

## FINAL SCORE



**Florida St.**

**104**



**Boston College**

**80**

**January 30, 2025 • Conte Forum - Boston**

## FINAL STATISTICS

# FLORIDA STATE<sup>®</sup>

## BASKETBALL

### **FINAL: NO. 25/24 FSU 104, BC 80**

- » Florida State handed Boston College its sixth loss this season over a ranked team after defeating the Eagles 104-80 on Thursday night at the Conte Forum, moving to 20-3 all-time in the series. It was the first time since 2015 Boston College gave up 100 points
- » The Seminoles have six games scoring 100 points or more this season, the most in program history (UNF, Samford, NC Central, Drexel, Virginia Tech, Boston College)
- » After she made five three throws, Ta'Niya Latson moves to second in Florida State history with 453 career FT made. She ties Cierra Bravard (453) and eyes the leader, Sue Galkantas (485). Latson finished the game with 21 points
- » The Seminoles passed 50 points in the first half for the seventh time this season and second in ACC play (North Florida, Samford, NC Central, Drexel, Virginia Tech, Boston College)
- » FSU shot 58 percent from the floor for the second time this season
- » Makayla Timpson secured her 43rd career double-double behind 21 points and 11 rebounds. She leads the ACC with 12 this season
- » Timpson has nine straight games with at least one block, finishing the game with three. She has registered one block in 20 games this season
- » Timpson was 9-of-10 from the floor, shooting 90 percent, tying the fifth-best single-game performance in program history along with Shakayla Thomas, Glenda Stokes, Chris Davis and Tia Paschal. It was the best shooting performance statistically against an ACC team since Brittany Brown was 10-of-11 against Virginia in 2014
- » The Seminoles had five players scoring double figures for the fifth time this season
- » FSU has scored 30 points or more in a quarter for the 12th time this season

### **FSU STARTERS**

Player	20-21	21-22	22-23	23-24	24-25	Tot
Ta'Niya Latson	-	-	31	33	20	84
Makayla Timpson	-	1	33	34	21	89
O'Mariah Gordon	-	20	2	34	21	77
*Malea Williams	0	3	4	31	10	47
Carla Viegas	-	-	-	0	16	16
^Sydney Bowles	-	-	29	1	6	36
Brianna Turnage	-	-	0	19	11	30

\*At Cincinnati, ^ at Texas A&M

### **FSU TOP SCORERS**

Player	PTS	FGM	FT	3PT	AST	REB
Ta'Niya Latson	21	8-19	5-5	0-2	7	8
Makayla Timpson	21	9-10	3-6	0-0	2	11
O'Mariah Gordon	13	6-14	1-1	0-4	5	5
Sydney Bowles	11	4-10	0-0	3-7	1	3
Malea Williams	10	4-9	1-1	1-5	1	6





Officials: Carla Fountain, Mark Resch, Saif Esho

Florida St. - 104

Record: 17-4 (7-2)

NO.	Name	Min	FG			3P			FT			Rebounds			Fouls		TP	AS	TO	ST	Blocks		+/-
			M-A	M-A	M-A	OR	DR	TOT	PF	FD	BS	BA											
21	Makayla Timpson	F 27:43	9-10	0-0	3-6	5	6	11	1	4	21	2	4	0	3	0	17						
22	Malea Williams	F 21:09	4-9	1-5	1-1	3	3	6	3	2	10	1	1	1	1	0	21						
00	Ta'Niya Latson	G 30:18	8-19	0-2	5-5	3	5	8	0	4	21	7	1	0	1	0	24						
3	O'Mariah Gordon	G 28:38	6-14	0-4	1-1	2	3	5	3	2	13	5	1	3	0	1	25						
11	Sydney Bowles	G 19:34	4-10	3-7	0-0	0	3	3	4	0	11	1	2	0	0	0	-2						
4	Raiane Dos Santos	04:51	0-0	0-0	0-0	0	0	0	1	0	0	0	1	0	0	0	-1						
6	Mariana Valenzuela	09:46	2-5	2-5	0-0	0	2	2	2	0	6	0	1	2	0	0	-5						
24	Amaya Bonner	24:10	2-4	1-3	2-2	1	1	2	3	2	7	1	1	1	0	0	11						
32	Avery Treadwell	12:17	1-1	0-0	2-2	0	1	1	1	2	4	0	0	0	0	0	7						
1	Brianna Turnage	09:05	1-1	0-0	0-0	0	4	4	1	0	2	0	0	0	0	0	8						
13	Carla Viegas	12:29	3-6	3-6	0-0	0	0	0	0	0	9	0	0	1	0	0	15						
Team						2	3	5			0												
<b>Totals</b>			40-79	10-32	14-17	16	31	47	19	16	104	17	12	8	5	1	24						

Technical Fouls::NONE

Shooting By Period		
1st FG%	10-21	47.6%
3PT%	3-8	37.5%
FT%	1-1	100%
2nd FG%	12-22	54.5%
3PT%	2-8	25.0%
FT%	1-1	100%
3rd FG%	9-20	45.0%
3PT%	2-9	22.2%
FT%	2-4	50%
4th FG%	9-16	56.3%
3PT%	3-7	42.9%
FT%	10-11	90.9%
GM FG%	40-79	50.6%
3PT%	10-32	31.3%
FT%	14-17	82.4%

Dead Ball Rebounds: 1, 0

Boston College - 80

Record: 12-11 (3-7)

NO.	Name	Min	FG			3P			FT			Rebounds			Fouls		TP	AS	TO	ST	Blocks		+/-
			M-A	M-A	M-A	OR	DR	TOT	PF	FD	BS	BA											
10	Nene Ndiaye	F 18:13	1-6	0-1	0-0	1	0	1	1	0	2	1	1	1	0	1	-24						
32	Teya Sidberry	F 37:21	10-19	1-4	7-8	4	6	10	3	4	28	0	2	1	0	0	-20						
2	Kaylah Ivey	G 10:40	0-2	0-1	0-0	0	0	0	1	0	0	2	0	0	0	1	-12						
24	Dontavia Waggoner	G 18:02	2-11	0-1	3-5	4	4	8	3	3	7	1	1	0	0	0	-26						
30	T' yana Todd	G 31:21	5-13	1-2	3-3	0	4	4	3	5	14	1	2	2	0	0	-22						
21	Andrea Daley	20:32	2-5	0-0	0-0	1	3	4	0	0	4	1	2	1	0	1	-1						
33	Savannah Samuel	07:32	0-1	0-1	0-2	0	0	0	1	1	0	1	0	1	0	0	-7						
0	Athena Tomlinson	29:20	3-5	1-1	1-2	0	3	3	3	2	8	5	1	1	0	0	-12						
13	Tatum Greene	18:43	3-6	3-4	4-4	0	0	0	0	2	13	1	0	0	0	2	2						
23	Kennedi Jackson	03:13	0-0	0-0	1-2	1	0	1	1	1	1	0	0	0	0	0	-1						
16	Lili Krasovec	01:39	0-0	0-0	0-0	1	0	1	0	0	0	0	1	0	0	2							
1	JaKayla Thompson	03:24	1-1	0-0	1-2	0	1	1	0	1	3	0	1	1	0	0	1						
Team						3	3	6			0			2									
<b>Totals</b>			27-69	6-15	20-28	15	24	39	16	19	80	13	13	7	1	5	-24						

Technical Fouls::NONE

Shooting By Period		
1st FG%	7-16	43.8%
3PT%	1-3	33.3%
FT%	2-3	66.7%
2nd FG%	8-19	42.1%
3PT%	2-3	66.7%
FT%	4-5	80%
3rd FG%	7-18	38.9%
3PT%	3-7	42.9%
FT%	5-8	62.5%
4th FG%	5-16	31.3%
3PT%	0-2	0.0%
FT%	9-12	75%
GM FG%	27-69	39.1%
3PT%	6-15	40.0%
FT%	20-28	71.4%

Dead Ball Rebounds: 4, 1

	FSU	BCE
Biggest lead	26 (4 <sup>th</sup> 4:33)	1 (2 <sup>nd</sup> 8:34)
Best Scoring Run	11 (4 <sup>th</sup> 7:38)	10 (3 <sup>rd</sup> 0:01)
Lead Changes	2	
Times Tied	2	
Time with Lead	38:55	00:20

	FSU	BCE
Points from		
Turnovers	16	14
Paint	48	32
Second Chance	25	8
Fast Breaks	5	14
Bench	28	29

	Period by Period Scoring				
	1st	2nd	3rd	4th	TOT
FSU	24	27	22	31	104
BCE	17	22	22	19	80



**Period 1**

**Quarter Starters:**

<b>BCE</b>	2 Ivey K	10 Ndiaye N	24 Waggoner D	30 Todd T	32 Sidberry T
<b>FSU</b>	00 Latson T	3 Gordon O	11 Bowles S	21 Timpson M	22 Williams M

Game Time	BCE	Score	Diff	FSU
10:00	24 WAGGONER D jumpball lost			21 TIMPSON M jumpball won
09:51				21 TIMPSON M 2pt FG in the paint, layup missed
09:49				offensive rebound (1)
09:46		<b>0-2</b>	<b>-2</b>	00 LATSON T 2pt FG second chance in the paint, layup made (2)
09:46	24 WAGGONER D foul shooting (1 - 1)			00 LATSON T foul drawn (1)
09:46		<b>0-3</b>	<b>-3</b>	00 LATSON T free throw 1 - 1 made (3)
09:37	30 TODD T turnover bad pass (1)			3 GORDON O steal (1)
09:33		<b>0-5</b>	<b>-5</b>	3 GORDON O 2pt FG fast break from turnover in the paint, layup made (2)
09:14	30 TODD T 2pt FG in the paint, jump shot missed			
09:11				21 TIMPSON M defensive rebound (1)
09:05				22 WILLIAMS M 3pt FG , jump shot missed
09:00	32 SIDBERRY T defensive rebound (1)			
08:54	32 SIDBERRY T 3pt FG , jump shot missed			
08:50				3 GORDON O defensive rebound (1)
08:47				11 BOWLES S 3pt FG , jump shot missed
08:44	24 WAGGONER D defensive rebound (1)			
08:20	30 TODD T 2pt FG outside the paint, pull up jump shot missed			
08:17				00 LATSON T defensive rebound (1)
08:08	32 SIDBERRY T steal (1)			22 WILLIAMS M turnover bad pass (1)
08:08	jump ball situation			
08:00	24 WAGGONER D 2pt FG from turnover outside the paint, jump shot missed			
07:57				22 WILLIAMS M defensive rebound (1)
07:51				3 GORDON O 2pt FG in the paint, driving layup missed
07:48	30 TODD T defensive rebound (1)			
07:36	32 SIDBERRY T 3pt FG , jump shot made (3)	<b>3-5</b>	<b>-2</b>	
07:36	2 IVEY K assist (1)			
07:19		<b>3-8</b>	<b>-5</b>	11 BOWLES S 3pt FG , jump shot made (3)
07:19				22 WILLIAMS M assist (1)
06:58	24 WAGGONER D 2pt FG in the paint, jump shot missed			
06:55				00 LATSON T defensive rebound (2)
06:42				3 GORDON O 3pt FG , jump shot missed
06:39	24 WAGGONER D defensive rebound (2)			
06:31	10 NDIAYE N 2pt FG in the paint, layup made (2)	<b>5-8</b>	<b>-3</b>	
06:31	2 IVEY K assist (2)			
06:19				22 WILLIAMS M 3pt FG , jump shot missed
06:16				3 GORDON O offensive rebound (2)
06:04		<b>5-10</b>	<b>-5</b>	21 TIMPSON M 2pt FG second chance in the paint, driving layup made (2)
05:40	24 WAGGONER D 2pt FG in the paint, driving layup missed			
05:37				21 TIMPSON M defensive rebound (2)
05:28				11 BOWLES S 2pt FG outside the paint, floating jump shot missed



**Florida St. at Boston College**

01/30/25 Conte Forum, Boston  
2024-25 Women's Basketball

**Game Time:** 6:00 PM  
**Game Duration:** 1:54  
**Attendance:** 933

**Officials:** Carla Fountain, Mark Resch, Saif Esho

Game Time	BCE	Score	Diff	FSU
05:22				21 TIMPSON M offensive rebound (3)
05:22		5-12	-7	21 TIMPSON M 2pt FG second chance in the paint, tip-in layup made (4)
05:14	30 TODD T 2pt FG outside the paint, floating jump shot missed			
05:11				11 BOWLES S defensive rebound (1)
05:02				00 LATSON T 2pt FG in the paint, turnaround jump shot missed
04:59	32 SIDBERRY T defensive rebound (2)			
04:51	2 IVEY K 3pt FG , jump shot missed			
04:48				defensive rebound (11)
04:48	Timeout media			
04:48	24 WAGGONER D substitution out			
04:48	30 TODD T substitution out			
04:48	21 DALEY A substitution in			
04:48	33 SAMUEL S substitution in			
04:48				3 GORDON O substitution out
04:48				11 BOWLES S substitution out
04:48				22 WILLIAMS M substitution out
04:48				4 DOS SANTOS R substitution in
04:48				6 VALENZUELA M substitution in
04:48				24 BONNER A substitution in
04:35	21 DALEY A steal (1)			4 DOS SANTOS R turnover bad pass (1)
04:11	21 DALEY A turnover out of bounds (1)			
04:02		5-14	-9	21 TIMPSON M 2pt FG from turnover in the paint, layup made (6)
04:02				00 LATSON T assist (1)
03:31	2 IVEY K 2pt FG outside the paint, jump shot blocked			
03:31				21 TIMPSON M block (1)
03:30	offensive dead ball rebound (1)			
03:30	turnover shot clock (3)			
03:30	2 IVEY K substitution out			
03:30	10 NDIAYE N substitution out			
03:30	0 TOMLINSON A substitution in			
03:30	24 WAGGONER D substitution in			
03:30				00 LATSON T substitution out
03:30				4 DOS SANTOS R substitution out
03:30				3 GORDON O substitution in
03:30				11 BOWLES S substitution in
03:12				11 BOWLES S 2pt FG from turnover in the paint, pull up jump shot missed
03:08	0 TOMLINSON A defensive rebound (1)			
03:04	32 SIDBERRY T 2pt FG in the paint, driving layup made (5)	7-14	-7	
02:50				6 VALENZUELA M 3pt FG , jump shot missed
02:48				24 BONNER A offensive rebound (1)
02:47		7-16	-9	24 BONNER A 2pt FG second chance in the paint, driving layup made (2)
02:35	24 WAGGONER D 2pt FG in the paint, driving layup made (2)	9-16	-7	
02:35	24 WAGGONER D foul drawn (1)			3 GORDON O foul shooting (1 - 1)
02:35	24 WAGGONER D free throw 1 - 1 made (3)	10-16	-6	
02:16		10-18	-8	3 GORDON O 2pt FG outside the paint, turnaround jump shot made (4)
02:16				11 BOWLES S assist (1)



**Florida St. at Boston College**

01/30/25 Conte Forum, Boston  
2024-25 Women's Basketball

**Officials:** Carla Fountain, Mark Resch, Saif Esho

Game Time	BCE	Score	Diff	FSU
02:04	0 TOMLINSON A foul drawn (1)			24 BONNER A foul shooting (1 - 2)
02:04	24 WAGGONER D substitution out			
02:04	13 GREENE T substitution in			
02:04				21 TIMPSON M substitution out
02:04				32 TREADWELL A substitution in
02:04	0 TOMLINSON A free throw 1 - 2 missed			
02:04	offensive dead ball rebound (2)			
02:04	0 TOMLINSON A free throw 2 - 2 made (1)	<b>11-18</b>	<b>-7</b>	
01:49	33 SAMUEL S steal (1)			6 VALENZUELA M turnover bad pass (1)
01:43	32 SIDBERRY T 2pt FG fast break from turnover in the paint, layup made (7)	<b>13-18</b>	<b>-5</b>	
01:43	33 SAMUEL S assist (1)			
01:30		<b>13-21</b>	<b>-8</b>	6 VALENZUELA M 3pt FG , jump shot made (3)
01:30				3 GORDON O assist (1)
01:19	jump ball situation			
01:19	0 TOMLINSON A turnover lost ball (1)			3 GORDON O steal (2)
01:19	33 SAMUEL S substitution out			
01:19	30 TODD T substitution in			
01:19				3 GORDON O substitution out
01:19				6 VALENZUELA M substitution out
01:19				00 LATSON T substitution in
01:19				1 TURNAGE B substitution in
01:06				00 LATSON T 2pt FG from turnover in the paint, turnaround jump shot missed
01:03	32 SIDBERRY T defensive rebound (3)			
00:51	32 SIDBERRY T 2pt FG in the paint, floating jump shot made (9)	<b>15-21</b>	<b>-6</b>	
00:36		<b>15-24</b>	<b>-9</b>	11 BOWLES S 3pt FG , jump shot made (6)
00:36				00 LATSON T assist (2)
00:05	21 DALEY A 2pt FG outside the paint, step back jump shot made (2)	<b>17-24</b>	<b>-7</b>	
<b>END OF PERIOD</b>				
<b>BCE 17-24 FSU</b>				



Florida St. at Boston College

01/30/25 Conte Forum, Boston  
2024-25 Women's Basketball

Game Time: 6:00 PM  
Game Duration: 1:54  
Attendance: 933

Officials: Carla Fountain, Mark Resch, Saif Esho

Florida St. - 24

NO.	Name	Min	FG			Rebounds			Fouls		TP	AS	TO	ST	Blocks		+/-
			M-A	3P	FT	OR	DR	TOT	PF	FD					BS	BA	
21	Makayla Timpson	F 07:56	3-4	0-0	0-0	1	2	3	0	0	6	0	0	0	1	0	8
22	Malea Williams	F 05:12	0-2	0-2	0-0	0	1	1	0	0	0	1	1	0	0	0	7
00	Ta'Niya Latson	G 07:49	1-3	0-0	1-1	0	2	2	0	1	3	2	0	0	0	0	8
3	O'Mariah Gordon	G 07:23	2-4	0-1	0-0	1	1	2	1	0	4	1	0	2	0	0	6
11	Sydney Bowles	G 08:42	2-5	2-3	0-0	0	1	1	0	0	6	1	0	0	0	0	5
4	Raiane Dos Santos	01:18	0-0	0-0	0-0	0	0	0	0	0	0	0	1	0	0	0	2
6	Mariana Valenzuela	03:29	1-2	1-2	0-0	0	0	0	0	0	3	0	1	0	0	0	1
24	Amaya Bonner	04:48	1-1	0-0	0-0	1	0	1	1	0	2	0	0	0	0	0	0
32	Avery Treadwell	02:04	0-0	0-0	0-0	0	0	0	0	0	0	0	0	0	0	0	-1
1	Brianna Turnage	01:19	0-0	0-0	0-0	0	0	0	0	0	0	0	0	0	0	0	-1
Team						1	1	2			0		0				
<b>Totals</b>			10-21	3-8	1-1	4	8	12	2	1	24	5	3	2	1	0	7

Shooting By Period		
1st FG%	10-21	47.6%
3PT%	3-8	37.5%
FT%	1-1	100%
GM FG%	10-21	47.6%
3PT%	3-8	37.5%
FT%	1-1	100.0%

Dead Ball Rebounds: 0, 0

Technical Fouls::NONE

Boston College - 17

NO.	Name	Min	FG			Rebounds			Fouls		TP	AS	TO	ST	Blocks		+/-
			M-A	3P	FT	OR	DR	TOT	PF	FD					BS	BA	
10	Nene Ndiaye	F 06:30	1-1	0-0	0-0	0	0	0	0	0	2	0	0	0	0	0	-9
32	Teya Sidberry	F 10:00	4-5	1-2	0-0	0	3	3	0	0	9	0	0	1	0	0	-7
2	Kaylah Ivey	G 06:30	0-2	0-1	0-0	0	0	0	0	0	0	2	0	0	0	1	-9
24	Dontavia Waggoner	G 06:38	1-4	0-0	1-1	0	2	2	1	1	3	0	0	0	0	0	-6
30	T'yana Todd	G 06:31	0-3	0-0	0-0	0	1	1	0	0	0	0	1	0	0	0	-6
21	Andrea Daley	04:48	1-1	0-0	0-0	0	0	0	0	0	2	0	1	1	0	0	0
33	Savannah Samuel	03:29	0-0	0-0	0-0	0	0	0	0	0	0	1	0	1	0	0	-1
0	Athena Tomlinson	03:30	0-0	0-0	1-2	0	1	1	0	1	1	0	1	0	0	0	2
13	Tatum Greene	02:04	0-0	0-0	0-0	0	0	0	0	0	0	0	0	0	0	0	1
Team						0	0	0			0		1				
<b>Totals</b>			7-16	1-3	2-3	0	7	7	1	2	17	3	4	3	0	1	-7

Shooting By Period		
1st FG%	7-16	43.8%
3PT%	1-3	33.3%
FT%	2-3	66.7%
GM FG%	7-16	43.8%
3PT%	1-3	33.3%
FT%	2-3	66.7%

Dead Ball Rebounds: 2, 0

Technical Fouls::NONE

	FSU	BCE
Biggest lead	9 (1 <sup>st</sup> 4:02)	0 (1 <sup>st</sup> 10:00)
Best Scoring Run	6(1 <sup>st</sup> 4:02)	3(1 <sup>st</sup> 7:36)
Lead Changes	0	
Times Tied	0	
Time with Lead	09:46	00:00

Points from	FSU	BCE
Turnovers	4	2
Paint	12	10
Second Chance	9	0
Fast Breaks	2	2
Bench	5	3

Period by Period Scoring					
	1st	2nd	3rd	4th	TOT
FSU	24	27	22	31	104
BCE	17	22	22	19	80



**Period 2**

**Quarter Starters:**

<b>BCE</b>	0 Tomlinson A	13 Greene T	21 Daley A	30 Todd T	32 Sidberry T
<b>FSU</b>	00 Latson T	1 Turnage B	4 Dos Santos R	11 Bowles S	21 Timpson M

Game Time	BCE	Score	Diff	FSU
10:00				24 BONNER A substitution out
10:00				32 TREADWELL A substitution out
10:00				4 DOS SANTOS R substitution in
10:00				21 TIMPSON M substitution in
09:40	0 TOMLINSON A 2pt FG outside the paint, jump shot made (3)	<b>19-24</b>	<b>-5</b>	
09:40	13 GREENE T assist (1)			
09:30		<b>19-26</b>	<b>-7</b>	00 LATSON T 2pt FG outside the paint, turnaround jump shot made (5)
09:21	32 SIDBERRY T 2pt FG in the paint, driving layup made (11)	<b>21-26</b>	<b>-5</b>	
09:11	30 TODD T foul drawn (1)			21 TIMPSON M foul offensive (1 - 1)
09:11				21 TIMPSON M turnover offensive (1)
08:58	30 TODD T 2pt FG from turnover outside the paint, jump shot made (2)	<b>23-26</b>	<b>-3</b>	
08:58	30 TODD T foul drawn (2)			4 DOS SANTOS R foul shooting (1 - 2)
08:58				1 TURNAGE B substitution out
08:58				4 DOS SANTOS R substitution out
08:58				22 WILLIAMS M substitution in
08:58				24 BONNER A substitution in
08:58	30 TODD T free throw 1 - 1 made (3)	<b>24-26</b>	<b>-2</b>	
08:43				22 WILLIAMS M 3pt FG , jump shot missed
08:40	0 TOMLINSON A defensive rebound (2)			
08:34	30 TODD T 3pt FG , jump shot made (6)	<b>27-26</b>	<b>1</b>	
08:34	21 DALEY A assist (1)			
08:14		<b>27-28</b>	<b>-1</b>	21 TIMPSON M 2pt FG in the paint, jump shot made (8)
07:46	21 DALEY A 2pt FG in the paint, jump shot blocked			
07:46				00 LATSON T block (1)
07:46				00 LATSON T defensive rebound (3)
07:42				00 LATSON T 2pt FG in the paint, layup missed
07:40				21 TIMPSON M offensive rebound (4)
07:38	21 DALEY A substitution out			
07:38	32 SIDBERRY T substitution out			
07:38	10 NDIAYE N substitution in			
07:38	24 WAGGONER D substitution in			
07:35	30 TODD T steal (1)			21 TIMPSON M turnover lost ball (2)
07:29	10 NDIAYE N 2pt FG from turnover in the paint, layup missed			
07:27	24 WAGGONER D offensive rebound (3)			
07:27	24 WAGGONER D foul drawn (2)			22 WILLIAMS M foul shooting (1 - 3)
07:27	24 WAGGONER D free throw fast break 1 - 2 made (4)	<b>28-28</b>	<b>0</b>	
07:27	24 WAGGONER D free throw fast break 2 - 2 missed			
07:25				22 WILLIAMS M defensive rebound (2)
07:14		<b>28-30</b>	<b>-2</b>	11 BOWLES S 2pt FG outside the paint, jump shot made (8)
07:14				24 BONNER A assist (1)
07:01	13 GREENE T foul drawn (1)			11 BOWLES S foul shooting (1 - 4)
07:01				11 BOWLES S substitution out





**Florida St. at Boston College**

01/30/25 Conte Forum, Boston  
2024-25 Women's Basketball

**Officials:** Carla Fountain, Mark Resch, Saif Esho

Game Time	BCE	Score	Diff	FSU
07:01				3 GORDON O substitution in
07:01	13 GREENE T free throw 1 - 2 made (1)	<b>29-30</b>	<b>-1</b>	
07:01	13 GREENE T free throw 2 - 2 made (2)	<b>30-30</b>	<b>0</b>	
06:48				3 GORDON O 3pt FG , jump shot missed
06:44				21 TIMPSON M offensive rebound (5)
06:43		<b>30-32</b>	<b>-2</b>	21 TIMPSON M 2pt FG second chance in the paint, layup made (10)
06:29	24 WAGGONER D 2pt FG outside the paint, jump shot missed			
06:26				defensive rebound (17)
06:26	13 GREENE T substitution out			
06:26	32 SIDBERRY T substitution in			
06:26				00 LATSON T substitution out
06:26				11 BOWLES S substitution in
06:12				24 BONNER A 3pt FG , jump shot missed
06:08				3 GORDON O offensive rebound (3)
06:05				11 BOWLES S 3pt FG second chance, jump shot missed
06:03				22 WILLIAMS M offensive rebound (3)
06:03		<b>30-34</b>	<b>-4</b>	22 WILLIAMS M 2pt FG second chance in the paint, tip-in layup made (2)
06:03	32 SIDBERRY T foul shooting (1 - 1)			22 WILLIAMS M foul drawn (1)
06:03		<b>30-35</b>	<b>-5</b>	22 WILLIAMS M free throw 1 - 1 made (3)
05:49	30 TODD T 2pt FG outside the paint, jump shot missed			
05:45				24 BONNER A defensive rebound (2)
05:45	24 WAGGONER D foul personal (2 - 2)			24 BONNER A foul drawn (1)
05:45	24 WAGGONER D substitution out			
05:45	21 DALEY A substitution in			
05:34		<b>30-37</b>	<b>-7</b>	22 WILLIAMS M 2pt FG outside the paint, pull up jump shot made (5)
05:22	32 SIDBERRY T 2pt FG in the paint, driving layup missed			
05:20				11 BOWLES S defensive rebound (2)
05:15				3 GORDON O 2pt FG in the paint, driving layup missed
05:13	21 DALEY A defensive rebound (1)			
05:09	30 TODD T 2pt FG fast break outside the paint, jump shot made (8)	<b>32-37</b>	<b>-5</b>	
04:45		<b>32-40</b>	<b>-8</b>	22 WILLIAMS M 3pt FG , jump shot made (8)
04:45				3 GORDON O assist (2)
04:27	10 NDIAYE N 3pt FG , jump shot missed			
04:25				3 GORDON O defensive rebound (4)
04:25				Timeout 30 Sec
04:25				Timeout media
04:25				3 GORDON O substitution out
04:25				11 BOWLES S substitution out
04:25				00 LATSON T substitution in
04:25				13 VIEGAS C substitution in
04:15				22 WILLIAMS M 3pt FG , jump shot missed
04:11	32 SIDBERRY T defensive rebound (4)			
03:50	32 SIDBERRY T 2pt FG in the paint, layup made (13)	<b>34-40</b>	<b>-6</b>	
03:50	10 NDIAYE N assist (1)			
03:37				13 VIEGAS C 3pt FG , jump shot missed
03:34	30 TODD T defensive rebound (2)			



**Florida St. at Boston College**

01/30/25 Conte Forum, Boston  
2024-25 Women's Basketball

**Officials:** Carla Fountain, Mark Resch, Saif Esho

Game Time	BCE	Score	Diff	FSU
03:31	30 TODD T turnover bad pass (2)			
03:16				00 LATSON T 2pt FG from turnover in the paint, driving layup missed
03:13	30 TODD T defensive rebound (3)			
03:07	10 NDIAYE N 2pt FG outside the paint, pull up jump shot missed			
03:04	10 NDIAYE N offensive rebound (1)			
02:46	21 DALEY A turnover lost ball (2)			22 WILLIAMS M steal (1)
02:35		<b>34-42</b>	<b>-8</b>	21 TIMPSON M 2pt FG from turnover in the paint, jump shot made (12)
02:35				00 LATSON T assist (3)
02:17	10 NDIAYE N 2pt FG in the paint, layup blocked			
02:17				21 TIMPSON M block (2)
02:17	offensive rebound (15)			
02:17	21 DALEY A substitution out			
02:17	13 GREENE T substitution in			
02:17				21 TIMPSON M substitution out
02:17				24 BONNER A substitution out
02:17				3 GORDON O substitution in
02:17				32 TREADWELL A substitution in
02:17	10 NDIAYE N substitution out			
02:17	33 SAMUEL S substitution in			
02:14	32 SIDBERRY T turnover lost ball (1)			13 VIEGAS C steal (1)
02:10		<b>34-45</b>	<b>-11</b>	13 VIEGAS C 3pt FG from turnover, jump shot made (3)
02:10				00 LATSON T assist (4)
02:10	13 GREENE T 2pt FG in the paint, jump shot blocked			
02:10				22 WILLIAMS M block (1)
02:10	32 SIDBERRY T offensive rebound (5)			
01:56	30 TODD T 2pt FG second chance in the paint, driving layup missed			
01:53				22 WILLIAMS M defensive rebound (4)
01:31		<b>34-47</b>	<b>-13</b>	32 TREADWELL A 2pt FG in the paint, layup made (2)
01:31				00 LATSON T assist (5)
01:16	32 SIDBERRY T 2pt FG in the paint, layup made (15)	<b>36-47</b>	<b>-11</b>	
00:59		<b>36-49</b>	<b>-13</b>	3 GORDON O 2pt FG in the paint, pull up jump shot made (6)
00:51	32 SIDBERRY T 2pt FG in the paint, layup missed			
00:49				32 TREADWELL A defensive rebound (1)
00:49	33 SAMUEL S foul personal (1 - 3)			32 TREADWELL A foul drawn (1)
00:49	32 SIDBERRY T substitution out			
00:49	10 NDIAYE N substitution in			
00:35		<b>36-51</b>	<b>-15</b>	00 LATSON T 2pt FG in the paint, layup made (7)
00:12	13 GREENE T 3pt FG , jump shot made (5)	<b>39-51</b>	<b>-12</b>	
00:12	0 TOMLINSON A assist (1)			
00:02				00 LATSON T 2pt FG outside the paint, step back jump shot missed
00:00	defensive dead ball rebound (3)			
<b>END OF PERIOD</b>				
<b>BCE 39-51 FSU</b>				



Florida St. at Boston College

01/30/25 Conte Forum, Boston  
2024-25 Women's Basketball

Game Time: 6:00 PM  
Game Duration: 1:54  
Attendance: 933

Officials: Carla Fountain, Mark Resch, Saif Esho

Florida St. - 27

NO.	Name	F	Min	FG			Rebounds			Fouls		TP	AS	TO	ST	Blocks		+/-
				M-A	M-A	M-A	OR	DR	TOT	PF	FD					BS	BA	
21	Makayla Timpson	F	07:43	3-3	0-0	0-0	2	0	2	1	0	6	0	2	0	1	0	1
22	Malea Williams	F	08:58	3-5	1-3	1-1	1	2	3	1	1	8	0	0	1	1	0	9
00	Ta'Niya Latson	G	07:59	2-5	0-0	0-0	0	1	1	0	0	4	3	0	0	1	0	-1
3	O'Mariah Gordon	G	04:53	1-3	0-1	0-0	1	1	2	0	0	2	1	0	0	0	0	10
11	Sydney Bowles	G	05:00	1-2	0-1	0-0	0	1	1	1	0	2	0	0	0	0	0	1
1	Brianna Turnage		01:02	0-0	0-0	0-0	0	0	0	0	0	0	0	0	0	0	0	-4
4	Raiane Dos Santos		01:02	0-0	0-0	0-0	0	0	0	1	0	0	0	0	0	0	0	-4
24	Amaya Bonner		06:41	0-1	0-1	0-0	0	1	1	0	1	0	1	0	0	0	0	5
13	Carla Viegas		04:25	1-2	1-2	0-0	0	0	0	0	0	3	0	0	1	0	0	4
32	Avery Treadwell		02:17	1-1	0-0	0-0	0	1	1	0	1	2	0	0	0	0	0	4
Team							0	1	1			0		0				
<b>Totals</b>				12-22	2-8	1-1	4	8	12	4	3	27	5	2	2	3	0	5

Shooting By Period		
2 <sup>nd</sup> FG%	12-22	54.5%
3PT%	2-8	25.0%
FT%	1-1	100%
GM FG%	12-22	54.5%
3PT%	2-8	25.0%
FT%	1-1	100.0%

Dead Ball Rebounds: 0, 0

Technical Fouls::NONE

Boston College - 22

NO.	Name	F	Min	FG			Rebounds			Fouls		TP	AS	TO	ST	Blocks		+/-
				M-A	M-A	M-A	OR	DR	TOT	PF	FD					BS	BA	
10	Nene Ndiaye	F	06:10	0-4	0-1	0-0	1	0	1	0	0	0	1	0	0	0	1	-6
32	Teya Sidberry	F	07:59	3-5	0-0	0-0	1	1	2	1	0	6	0	1	0	0	0	-5
2	Kaylah Ivey	G	00:00	0-0	0-0	0-0	0	0	0	0	0	0	0	0	0	0	0	0
24	Dontavia Waggoner	G	01:53	0-1	0-0	1-2	1	0	1	1	1	1	0	0	0	0	0	-4
30	T'yana Todd	G	10:00	3-5	1-1	1-1	0	2	2	0	2	8	0	1	1	0	0	-5
0	Athena Tomlinson		10:00	1-1	0-0	0-0	0	1	1	0	0	2	1	0	0	0	0	-5
21	Andrea Daley		05:50	0-1	0-0	0-0	0	1	1	0	0	0	1	1	0	0	1	3
13	Tatum Greene		05:51	1-2	1-1	2-2	0	0	0	0	1	5	1	0	0	0	1	1
33	Savannah Samuel		02:17	0-0	0-0	0-0	0	0	0	1	0	0	0	0	0	0	0	-4
Team							1	0	1			0		0				
<b>Totals</b>				8-19	2-3	4-5	4	5	9	3	4	22	4	3	1	0	3	-5

Shooting By Period		
2 <sup>nd</sup> FG%	8-19	42.1%
3PT%	2-3	66.7%
FT%	4-5	80%
GM FG%	8-19	42.1%
3PT%	2-3	66.7%
FT%	4-5	80.0%

Dead Ball Rebounds: 0, 1

Technical Fouls::NONE

	FSU	BCE
Biggest lead	15 (2 <sup>nd</sup> 0:35)	1 (2 <sup>nd</sup> 8:34)
Best Scoring Run	7(2 <sup>nd</sup> 5:34)	8(2 <sup>nd</sup> 8:34)
Lead Changes	2	
Times Tied	2	
Time with Lead	08:49	00:20

	FSU	BCE
Points from		
Turnovers	5	4
Paint	14	6
Second Chance	5	1
Fast Breaks	0	3
Bench	5	7

	Period by Period Scoring				
	1st	2nd	3rd	4th	TOT
FSU	24	27	22	31	104
BCE	17	22	22	19	80



Official Basketball Box Score - First Half  
**Florida St. at Boston College**

01/30/25 Conte Forum, Boston  
 2024-25 Women's Basketball

Game Time: 6:00 PM  
 Game Duration: 1:54  
 Attendance: 933

Officials: Carla Fountain, Mark Resch, Saif Esho

**Florida St. - 51**

NO.	Name	Min	FG	3P	FT	Rebounds			Fouls		TP	AS	TO	ST	Blocks		+/-
			M-A	M-A	M-A	OR	DR	TOT	PF	FD					BS	BA	
21	Makayla Timpson	F 15:39	6-7	0-0	0-0	3	2	5	1	0	12	0	2	0	2	0	9
22	Malea Williams	F 14:10	3-7	1-5	1-1	1	3	4	1	1	8	1	1	1	1	0	16
00	Ta'Niya Latson	G 15:48	3-8	0-0	1-1	0	3	3	0	1	7	5	0	0	1	0	7
3	O'Mariah Gordon	G 12:16	3-7	0-2	0-0	2	2	4	1	0	6	2	0	2	0	0	16
11	Sydney Bowles	G 13:42	3-7	2-4	0-0	0	2	2	1	0	8	1	0	0	0	0	6
4	Raiane Dos Santos	02:20	0-0	0-0	0-0	0	0	0	1	0	0	0	1	0	0	0	-2
6	Mariana Valenzuela	03:29	1-2	1-2	0-0	0	0	0	0	0	3	0	1	0	0	0	1
24	Amaya Bonner	11:29	1-2	0-1	0-0	1	1	2	1	1	2	1	0	0	0	0	5
32	Avery Treadwell	04:21	1-1	0-0	0-0	0	1	1	0	1	2	0	0	0	0	0	3
1	Brianna Turnage	02:21	0-0	0-0	0-0	0	0	0	0	0	0	0	0	0	0	0	-5
13	Carla Viegas	04:25	1-2	1-2	0-0	0	0	0	0	0	3	0	0	1	0	0	4
Team						1	2	3			0		0				
<b>Totals</b>			22-43	5-16	2-2	8	16	24	6	4	51	10	5	4	4	0	12

Shooting By Period		
1st FG%	10-21	47.6%
3PT%	3-8	37.5%
FT%	1-1	100%
2nd FG%	12-22	54.5%
3PT%	2-8	25.0%
FT%	1-1	100%
GM FG%	22-43	51.2%
3PT%	5-16	31.3%
FT%	2-2	100.0%

Dead Ball Rebounds: 0, 0

Technical Fouls::NONE

**Boston College - 39**

NO.	Name	Min	FG	3P	FT	Rebounds			Fouls		TP	AS	TO	ST	Blocks		+/-
			M-A	M-A	M-A	OR	DR	TOT	PF	FD					BS	BA	
10	Nene Ndiaye	F 12:40	1-5	0-1	0-0	1	0	1	0	0	2	1	0	0	0	1	-15
32	Teya Sidberry	F 17:59	7-10	1-2	0-0	1	4	5	1	0	15	0	1	1	0	0	-12
2	Kaylah Ivey	G 06:30	0-2	0-1	0-0	0	0	0	0	0	0	2	0	0	0	1	-9
24	Dontavia Waggoner	G 08:31	1-5	0-0	2-3	1	2	3	2	2	4	0	0	0	0	0	-10
30	T'yana Todd	G 16:31	3-8	1-1	1-1	0	3	3	0	2	8	0	2	1	0	0	-11
21	Andrea Daley	10:38	1-2	0-0	0-0	0	1	1	0	0	2	1	2	1	0	1	3
33	Savannah Samuel	05:46	0-0	0-0	0-0	0	0	0	1	0	0	1	0	1	0	0	-5
0	Athena Tomlinson	13:30	1-1	0-0	1-2	0	2	2	0	1	3	1	1	0	0	0	-3
13	Tatum Greene	07:55	1-2	1-1	2-2	0	0	0	0	1	5	1	0	0	0	1	2
Team						1	0	1			0		1				
<b>Totals</b>			15-35	3-6	6-8	4	12	16	4	6	39	7	7	4	0	4	-12

Shooting By Period		
1st FG%	7-16	43.8%
3PT%	1-3	33.3%
FT%	2-3	66.7%
2nd FG%	8-19	42.1%
3PT%	2-3	66.7%
FT%	4-5	80%
GM FG%	15-35	42.9%
3PT%	3-6	50.0%
FT%	6-8	75.0%

Dead Ball Rebounds: 2, 1

Technical Fouls::NONE

	FSU	BCE
Biggest lead	15 (2 <sup>nd</sup> 0:35)	1 (2 <sup>nd</sup> 8:34)
Best Scoring Run	7(2 <sup>nd</sup> 5:34)	8(2 <sup>nd</sup> 8:34)
Lead Changes	2	
Times Tied	2	
Time with Lead	18:55	00:20

Points from	FSU	BCE
Turnovers	9	6
Paint	26	16
Second Chance	14	1
Fast Breaks	2	5
Bench	10	10

	Period by Period Scoring				
	1st	2nd	3rd	4th	TOT
FSU	24	27	22	31	104
BCE	17	22	22	19	80



**Period 3**

**Quarter Starters:**

<b>BCE</b>	2 Ivey K	10 Ndiaye N	24 Waggoner D	30 Todd T	32 Sidberry T
<b>FSU</b>	00 Latson T	3 Gordon O	11 Bowles S	21 Timpson M	22 Williams M

Game Time	BCE	Score	Diff	FSU
10:00	0 TOMLINSON A substitution out			
10:00	13 GREENE T substitution out			
10:00	33 SAMUEL S substitution out			
10:00	2 IVEY K substitution in			
10:00	24 WAGGONER D substitution in			
10:00	32 SIDBERRY T substitution in			
10:00				13 VIEGAS C substitution out
10:00				32 TREADWELL A substitution out
10:00				11 BOWLES S substitution in
10:00				21 TIMPSON M substitution in
09:52				00 LATSON T 2pt FG in the paint, floating jump shot missed
09:47				22 WILLIAMS M offensive rebound (5)
09:46				22 WILLIAMS M 2pt FG second chance in the paint, layup missed
09:44	24 WAGGONER D defensive rebound (4)			
09:41	32 SIDBERRY T 2pt FG in the paint, layup missed			
09:38	24 WAGGONER D offensive rebound (5)			
09:38	24 WAGGONER D 2pt FG second chance in the paint, tip-in layup made (6)	<b>41-51</b>	<b>-10</b>	
09:22	24 WAGGONER D foul shooting (3 - 1)			21 TIMPSON M foul drawn (1)
09:22	Timeout media			
09:22				21 TIMPSON M free throw 1 - 2 missed
09:22				offensive dead ball rebound (1)
09:21				21 TIMPSON M free throw 2 - 2 missed
09:18				00 LATSON T offensive rebound (4)
09:13	jump ball situation			
09:13	30 TODD T steal (2)			21 TIMPSON M turnover lost ball (3)
09:00	30 TODD T 2pt FG from turnover in the paint, jump shot made (10)	<b>43-51</b>	<b>-8</b>	
09:00	24 WAGGONER D assist (1)			
08:47				00 LATSON T 3pt FG , jump shot missed
08:46	defensive rebound (19)			
08:14	32 SIDBERRY T 2pt FG in the paint, layup missed			
08:13				defensive rebound (27)
08:13	10 NDIAYE N foul personal (1 - 2)			22 WILLIAMS M foul drawn (2)
07:56				11 BOWLES S 3pt FG , jump shot missed
07:53				22 WILLIAMS M offensive rebound (6)
07:50				00 LATSON T 2pt FG second chance in the paint, layup missed
07:46				21 TIMPSON M offensive rebound (6)
07:46		<b>43-53</b>	<b>-10</b>	21 TIMPSON M 2pt FG second chance in the paint, tip-in layup made (14)
07:36	24 WAGGONER D 3pt FG , jump shot missed			
07:32				11 BOWLES S defensive rebound (3)
07:18	30 TODD T foul drawn (3)			11 BOWLES S foul offensive (2 - 1)



**Florida St. at Boston College**

01/30/25 Conte Forum, Boston  
2024-25 Women's Basketball

**Game Time:** 6:00 PM  
**Game Duration:** 1:54  
**Attendance:** 933

**Officials:** Carla Fountain, Mark Resch, Saif Esho

Game Time	BCE	Score	Diff	FSU
07:18				11 BOWLES S turnover offensive (1)
07:04	10 NDIAYE N 2pt FG from turnover in the paint, layup missed			
07:01	offensive rebound (20)			
06:58	32 SIDBERRY T foul drawn (1)			22 WILLIAMS M foul shooting (2 - 2)
06:58				11 BOWLES S substitution out
06:58				24 BONNER A substitution in
06:58	32 SIDBERRY T free throw fast break 1 - 2 missed			
06:58	offensive dead ball rebound (4)			
06:58	32 SIDBERRY T free throw fast break 2 - 2 made (16)	<b>44-53</b>	<b>-9</b>	
06:50		<b>44-55</b>	<b>-11</b>	3 GORDON O 2pt FG in the paint, pull up jump shot made (8)
06:32	32 SIDBERRY T 3pt FG , jump shot missed			
06:29				3 GORDON O defensive rebound (5)
06:24		<b>44-57</b>	<b>-13</b>	3 GORDON O 2pt FG fast break in the paint, driving layup made (10)
06:24	30 TODD T foul shooting (1 - 3)			3 GORDON O foul drawn (1)
06:24	2 IVEY K substitution out			
06:24	10 NDIAYE N substitution out			
06:24	0 TOMLINSON A substitution in			
06:24	21 DALEY A substitution in			
06:24		<b>44-58</b>	<b>-14</b>	3 GORDON O free throw fast break 1 - 1 made (11)
06:10	30 TODD T 2pt FG outside the paint, floating jump shot missed			
06:07				00 LATSON T defensive rebound (5)
06:01		<b>44-60</b>	<b>-16</b>	00 LATSON T 2pt FG in the paint, pull up jump shot made (9)
05:42	32 SIDBERRY T foul drawn (2)			22 WILLIAMS M foul shooting (3 - 3)
05:42				22 WILLIAMS M substitution out
05:42				1 TURNAGE B substitution in
05:42	32 SIDBERRY T free throw 1 - 2 made (17)	<b>45-60</b>	<b>-15</b>	
05:42	32 SIDBERRY T free throw 2 - 2 made (18)	<b>46-60</b>	<b>-14</b>	
05:26		<b>46-62</b>	<b>-16</b>	00 LATSON T 2pt FG outside the paint, turnaround jump shot made (11)
05:04	21 DALEY A 2pt FG in the paint, pull up jump shot missed			
05:01	21 DALEY A offensive rebound (2)			
05:01	21 DALEY A 2pt FG second chance outside the paint, jump shot missed			
04:58				1 TURNAGE B defensive rebound (1)
04:51				00 LATSON T 3pt FG , step back jump shot missed
04:48	21 DALEY A defensive rebound (3)			
04:44	32 SIDBERRY T 3pt FG , jump shot missed			
04:40				21 TIMPSON M defensive rebound (7)
04:31		<b>46-65</b>	<b>-19</b>	24 BONNER A 3pt FG , jump shot made (5)
04:31				21 TIMPSON M assist (1)
04:27	Timeout 30 Sec			
04:27				Timeout media
04:27	24 WAGGONER D substitution out			
04:27	30 TODD T substitution out			
04:27	13 GREENE T substitution in			
04:27	33 SAMUEL S substitution in			
04:27				3 GORDON O substitution out
04:27				21 TIMPSON M substitution out
04:27				13 VIEGAS C substitution in



**Florida St. at Boston College**

01/30/25 Conte Forum, Boston  
2024-25 Women's Basketball

**Game Time:** 6:00 PM  
**Game Duration:** 1:54  
**Attendance:** 933

**Officials:** Carla Fountain, Mark Resch, Saif Esho

Game Time	BCE	Score	Diff	FSU
04:27				32 TREADWELL A substitution in
04:04	33 SAMUEL S foul drawn (1)			24 BONNER A foul shooting (2 - 4)
04:04	33 SAMUEL S free throw 1 - 2 missed			
04:04	offensive dead ball rebound (5)			
04:03	33 SAMUEL S free throw 2 - 2 missed			
04:01				1 TURNAGE B defensive rebound (2)
03:50				13 VIEGAS C 3pt FG , jump shot missed
03:47	21 DALEY A defensive rebound (4)			
03:37	33 SAMUEL S 3pt FG , jump shot missed			
03:33				1 TURNAGE B defensive rebound (3)
03:19				00 LATSON T 2pt FG in the paint, driving layup missed
03:16				00 LATSON T offensive rebound (6)
03:09		<b>46-67</b>	<b>-21</b>	1 TURNAGE B 2pt FG second chance in the paint, pull up jump shot made (2)
02:54	32 SIDBERRY T 2pt FG outside the paint, jump shot made (20)	<b>48-67</b>	<b>-19</b>	
02:54	0 TOMLINSON A assist (2)			
02:41		<b>48-69</b>	<b>-21</b>	00 LATSON T 2pt FG in the paint, driving layup made (13)
02:41	0 TOMLINSON A foul shooting (1 - 4)			00 LATSON T foul drawn (2)
02:41	33 SAMUEL S substitution out			
02:41	30 TODD T substitution in			
02:41				1 TURNAGE B substitution out
02:41				32 TREADWELL A substitution out
02:41				6 VALENZUELA M substitution in
02:41				21 TIMPSON M substitution in
02:41		<b>48-70</b>	<b>-22</b>	00 LATSON T free throw 1 - 1 made (14)
02:41				00 LATSON T substitution out
02:41				3 GORDON O substitution in
02:20	0 TOMLINSON A 3pt FG , jump shot made (6)	<b>51-70</b>	<b>-19</b>	
02:20	30 TODD T assist (1)			
01:56				13 VIEGAS C substitution out
01:56				11 BOWLES S substitution in
01:54		<b>51-73</b>	<b>-22</b>	11 BOWLES S 3pt FG , jump shot made (11)
01:54				3 GORDON O assist (3)
01:45	13 GREENE T 3pt FG , jump shot made (8)	<b>54-73</b>	<b>-19</b>	
01:45	0 TOMLINSON A assist (3)			
01:27				11 BOWLES S 3pt FG , jump shot missed
01:23	32 SIDBERRY T defensive rebound (6)			
01:19	13 GREENE T 3pt FG fast break, jump shot made (11)	<b>57-73</b>	<b>-16</b>	
01:19	0 TOMLINSON A assist (4)			
01:16				Timeout 30 Sec
01:16				6 VALENZUELA M substitution out
01:16				22 WILLIAMS M substitution in
01:04				21 TIMPSON M turnover lost ball (4)
00:51	13 GREENE T 2pt FG from turnover in the paint, layup blocked			
00:51				21 TIMPSON M block (3)
00:50	offensive rebound (25)			
00:49	32 SIDBERRY T turnover lost ball (2)			3 GORDON O steal (3)
00:45				3 GORDON O 3pt FG from turnover, pull up jump shot missed
00:43	defensive rebound (26)			



**Florida St. at Boston College**

01/30/25 Conte Forum, Boston  
2024-25 Women's Basketball

**Officials:** Carla Fountain, Mark Resch, Saif Esho

Game Time	BCE	Score	Diff	FSU
00:25	13 GREENE T foul drawn (2)			11 BOWLES S foul personal (3 - 5)
00:25	13 GREENE T free throw 1 - 2 made (12)	<b>58-73</b>	<b>-15</b>	
00:25	13 GREENE T free throw 2 - 2 made (13)	<b>59-73</b>	<b>-14</b>	
00:25				11 BOWLES S substitution out
00:25				24 BONNER A substitution out
00:25				00 LATSON T substitution in
00:25				13 VIEGAS C substitution in
00:07				13 VIEGAS C 3pt FG , jump shot missed
00:03	30 TODD T defensive rebound (4)			
00:01	21 DALEY A 2pt FG fast break in the paint, layup made (4)	<b>61-73</b>	<b>-12</b>	
00:01	0 TOMLINSON A assist (5)			
<b>END OF PERIOD</b>				
<b>BCE 61-73 FSU</b>				





**Florida St. at Boston College**

01/30/25 Conte Forum, Boston  
2024-25 Women's Basketball

Game Time: 6:00 PM  
Game Duration: 1:54  
Attendance: 933

Officials: Carla Fountain, Mark Resch, Saif Esho

**Florida St. - 22**

NO.	Name	F	Min	FG			Rebounds			Fouls		TP	AS	TO	ST	Blocks		+/-
				M-A	M-A	M-A	OR	DR	TOT	PF	FD					BS	BA	
21	Makayla Timpson	F	08:14	1-1	0-0	0-2	1	1	2	0	1	2	1	2	0	1	0	-2
22	Malea Williams	F	05:34	0-1	0-0	0-0	2	0	2	2	1	0	0	0	0	0	0	0
00	Ta'Niya Latson	G	07:44	3-8	0-2	1-1	2	1	3	0	1	7	0	0	0	0	0	8
3	O'Mariah Gordon	G	08:14	2-3	0-1	1-1	0	1	1	0	1	5	1	0	1	0	0	-3
11	Sydney Bowles	G	04:33	1-3	1-3	0-0	0	1	1	2	0	3	0	1	0	0	0	-7
24	Amaya Bonner		06:33	1-1	1-1	0-0	0	0	0	1	0	3	0	0	0	0	0	4
1	Brianna Turnage		03:01	1-1	0-0	0-0	0	3	3	0	0	2	0	0	0	0	0	5
13	Carla Viegas		02:56	0-2	0-2	0-0	0	0	0	0	0	0	0	0	0	0	0	-2
32	Avery Treadwell		01:46	0-0	0-0	0-0	0	0	0	0	0	0	0	0	0	0	0	2
6	Mariana Valenzuela		01:25	0-0	0-0	0-0	0	0	0	0	0	0	0	0	0	0	0	-5
Team							0	1	1			0		0				
<b>Totals</b>				9-20	2-9	2-4	5	8	13	5	4	22	2	3	1	1	0	0

Shooting By Period		
3 <sup>rd</sup> FG%	9-20	45.0%
3PT%	2-9	22.2%
FT%	2-4	50%
GM FG%	9-20	45.0%
3PT%	2-9	22.2%
FT%	2-4	50.0%

Dead Ball Rebounds: 1, 0

Technical Fouls::NONE

**Boston College - 22**

NO.	Name	F	Min	FG			Rebounds			Fouls		TP	AS	TO	ST	Blocks		+/-
				M-A	M-A	M-A	OR	DR	TOT	PF	FD					BS	BA	
10	Nene Ndiaye	F	03:36	0-1	0-0	0-0	0	0	0	1	0	0	0	0	0	0	0	-1
32	Teya Sidberry	F	10:00	1-5	0-2	3-4	0	1	1	0	2	5	0	1	0	0	0	0
2	Kaylah Ivey	G	03:36	0-0	0-0	0-0	0	0	0	0	0	0	0	0	0	0	0	-1
24	Dontavia Waggoner	G	05:33	1-2	0-1	0-0	1	1	2	1	0	2	1	0	0	0	0	-7
30	T'yana Todd	G	08:14	1-2	0-0	0-0	0	1	1	1	1	2	1	0	1	0	0	2
0	Athena Tomlinson		06:24	1-1	1-1	0-0	0	0	0	1	0	3	4	0	0	0	0	1
21	Andrea Daley		06:24	1-3	0-0	0-0	1	2	3	0	0	2	0	0	0	0	0	1
13	Tatum Greene		04:27	2-3	2-2	2-2	0	0	0	0	1	8	0	0	0	0	1	7
33	Savannah Samuel		01:46	0-1	0-1	0-2	0	0	0	0	1	0	0	0	0	0	0	-2
Team							2	2	4			0		0				
<b>Totals</b>				7-18	3-7	5-8	4	7	11	4	5	22	6	1	1	0	1	0

Shooting By Period		
3 <sup>rd</sup> FG%	7-18	38.9%
3PT%	3-7	42.9%
FT%	5-8	62.5%
GM FG%	7-18	38.9%
3PT%	3-7	42.9%
FT%	5-8	62.5%

Dead Ball Rebounds: 2, 0

Technical Fouls::NONE

	FSU	BCE
Biggest lead	22 (3 <sup>rd</sup> 2:41)	0 (1 <sup>st</sup> 10:00)
Best Scoring Run	7(3 <sup>rd</sup> 6:01)	10(3 <sup>rd</sup> 0:01)
Lead Changes	0	
Times Tied	0	
Time with Lead	09:52	00:00

	FSU	BCE
Points from		
Turnovers	0	3
Paint	12	6
Second Chance	4	3
Fast Breaks	3	6
Bench	5	13

	Period by Period Scoring				
	1st	2nd	3rd	4th	TOT
FSU	24	27	22	31	104
BCE	17	22	22	19	80



**Period 4**

**Quarter Starters:**

<b>BCE</b>	0 Tomlinson A	13 Greene T	21 Daley A	30 Todd T	32 Sidberry T
<b>FSU</b>	00 Latson T	3 Gordon O	13 Viegas C	21 Timpson M	22 Williams M

Game Time	BCE	Score	Diff	FSU
09:49		<b>61-75</b>	<b>-14</b>	22 WILLIAMS M 2pt FG outside the paint, jump shot made (10)
09:49				21 TIMPSON M assist (2)
09:16	turnover shot clock (9)			
09:16	21 DALEY A substitution out			
09:16	10 NDIAYE N substitution in			
09:07	30 TODD T foul personal (2 - 1)			3 GORDON O foul drawn (2)
08:50		<b>61-77</b>	<b>-16</b>	21 TIMPSON M 2pt FG from turnover in the paint, layup made (16)
08:50				00 LATSON T assist (6)
08:50	32 SIDBERRY T foul shooting (2 - 2)			21 TIMPSON M foul drawn (2)
08:50	32 SIDBERRY T substitution out			
08:50	24 WAGGONER D substitution in			
08:50		<b>61-78</b>	<b>-17</b>	21 TIMPSON M free throw 1 - 1 made (17)
08:35	jump ball situation			
08:35				22 WILLIAMS M substitution out
08:35				1 TURNAGE B substitution in
08:31	30 TODD T 2pt FG in the paint, hook shot missed			
08:28				21 TIMPSON M defensive rebound (8)
08:22		<b>61-81</b>	<b>-20</b>	13 VIEGAS C 3pt FG , jump shot made (6)
08:22				00 LATSON T assist (7)
08:12	0 TOMLINSON A substitution out			
08:12	2 IVEY K substitution in			
08:12	13 GREENE T substitution out			
08:12	32 SIDBERRY T substitution in			
08:11	10 NDIAYE N turnover travel (1)			
08:01				3 GORDON O 2pt FG from turnover outside the paint, jump shot blocked
08:01	10 NDIAYE N block (1)			
07:56	24 WAGGONER D defensive rebound (6)			
07:47	24 WAGGONER D 2pt FG in the paint, layup missed			
07:44	24 WAGGONER D offensive rebound (7)			
07:44	24 WAGGONER D 2pt FG second chance in the paint, tip-in layup missed			
07:43				21 TIMPSON M defensive rebound (9)
07:39				00 LATSON T 2pt FG in the paint, driving layup missed
07:38				00 LATSON T offensive rebound (7)
07:38		<b>61-83</b>	<b>-22</b>	00 LATSON T 2pt FG second chance in the paint, tip-in layup made (16)
07:38	2 IVEY K foul shooting (1 - 3)			00 LATSON T foul drawn (3)
07:38	2 IVEY K substitution out			
07:38	10 NDIAYE N substitution out			
07:38	0 TOMLINSON A substitution in			
07:38	21 DALEY A substitution in			
07:38				21 TIMPSON M substitution out



**Florida St. at Boston College**

01/30/25 Conte Forum, Boston  
2024-25 Women's Basketball

**Game Time:** 6:00 PM  
**Game Duration:** 1:54  
**Attendance:** 933

**Officials:** Carla Fountain, Mark Resch, Saif Esho

Game Time	BCE	Score	Diff	FSU
07:38				32 TREADWELL A substitution in
07:38		<b>61-84</b>	<b>-23</b>	00 LATSON T free throw 1 - 1 made (17)
07:31	24 WAGGONER D 2pt FG outside the paint, jump shot missed			
07:29	32 SIDBERRY T offensive rebound (7)			
07:27	32 SIDBERRY T foul drawn (3)			1 TURNAGE B foul shooting (1 - 1)
07:27				3 GORDON O substitution out
07:27				11 BOWLES S substitution in
07:27	32 SIDBERRY T free throw 1 - 2 made (21)	<b>62-84</b>	<b>-22</b>	
07:27	32 SIDBERRY T free throw 2 - 2 made (22)	<b>63-84</b>	<b>-21</b>	
07:16	32 SIDBERRY T foul shooting (3 - 4)			32 TREADWELL A foul drawn (2)
07:16		<b>63-85</b>	<b>-22</b>	32 TREADWELL A free throw 1 - 2 made (3)
07:15		<b>63-86</b>	<b>-23</b>	32 TREADWELL A free throw 2 - 2 made (4)
07:01	30 TODD T 2pt FG in the paint, pull up jump shot made (12)	<b>65-86</b>	<b>-21</b>	
06:41		<b>65-88</b>	<b>-23</b>	00 LATSON T 2pt FG in the paint, pull up jump shot made (19)
06:19	24 WAGGONER D foul drawn (3)			32 TREADWELL A foul shooting (1 - 2)
06:19				00 LATSON T substitution out
06:19				3 GORDON O substitution in
06:19	24 WAGGONER D free throw 1 - 2 made (7)	<b>66-88</b>	<b>-22</b>	
06:18	24 WAGGONER D free throw 2 - 2 missed			
06:17				1 TURNAGE B defensive rebound (4)
06:08	30 TODD T foul drawn (4)			11 BOWLES S foul offensive (4 - 3)
06:08				11 BOWLES S turnover offensive (2)
06:08				11 BOWLES S substitution out
06:08				24 BONNER A substitution in
05:58	24 WAGGONER D 2pt FG from turnover in the paint, driving layup missed			
05:56	24 WAGGONER D offensive rebound (8)			
05:56	jump ball situation			
05:56	24 WAGGONER D turnover lost ball (1)			24 BONNER A steal (1)
05:42	30 TODD T foul shooting (3 - 5)			24 BONNER A foul drawn (2)
05:42		<b>66-89</b>	<b>-23</b>	24 BONNER A free throw 1 - 2 made (6)
05:42		<b>66-90</b>	<b>-24</b>	24 BONNER A free throw 2 - 2 made (7)
05:26	30 TODD T 3pt FG , jump shot missed			
05:23	32 SIDBERRY T offensive rebound (8)			
05:22	32 SIDBERRY T 2pt FG second chance in the paint, layup made (24)	<b>68-90</b>	<b>-22</b>	
05:06		<b>68-93</b>	<b>-25</b>	13 VIEGAS C 3pt FG , jump shot made (9)
05:06				3 GORDON O assist (4)
04:52	30 TODD T foul drawn (5)			24 BONNER A foul shooting (3 - 4)
04:52	Timeout media			
04:52				1 TURNAGE B substitution out
04:52				13 VIEGAS C substitution out
04:52				32 TREADWELL A substitution out
04:52				00 LATSON T substitution in
04:52				6 VALENZUELA M substitution in
04:52				21 TIMPSON M substitution in
04:52	21 DALEY A substitution out			
04:52	24 WAGGONER D substitution out			
04:52	10 NDIAYE N substitution in			
04:52	23 JACKSON K substitution in			



**Florida St. at Boston College**

01/30/25 Conte Forum, Boston  
2024-25 Women's Basketball

**Game Time:** 6:00 PM  
**Game Duration:** 1:54  
**Attendance:** 933

**Officials:** Carla Fountain, Mark Resch, Saif Esho

Game Time	BCE	Score	Diff	FSU
04:52	30 TODD T free throw 1 - 2 made (13)	<b>69-93</b>	<b>-24</b>	
04:52	30 TODD T free throw 2 - 2 made (14)	<b>70-93</b>	<b>-23</b>	
04:36				3 GORDON O 2pt FG in the paint, pull up jump shot missed
04:33				21 TIMPSON M offensive rebound (10)
04:33		<b>70-95</b>	<b>-25</b>	21 TIMPSON M 2pt FG second chance in the paint, tip-in layup made (19)
04:33	0 TOMLINSON A foul shooting (2 - 6)			21 TIMPSON M foul drawn (3)
04:33	10 NDIAYE N substitution out			
04:33	13 GREENE T substitution in			
04:33		<b>70-96</b>	<b>-26</b>	21 TIMPSON M free throw 1 - 1 made (20)
04:19	0 TOMLINSON A 2pt FG outside the paint, pull up jump shot missed			
04:15				00 LATSON T defensive rebound (8)
04:10				6 VALENZUELA M 3pt FG , jump shot missed
04:07	0 TOMLINSON A defensive rebound (3)			
04:00	32 SIDBERRY T 2pt FG in the paint, driving layup made (26)	<b>72-96</b>	<b>-24</b>	
03:49				24 BONNER A 3pt FG , jump shot missed
03:45				offensive rebound (44)
03:45	23 JACKSON K foul personal (1 - 7)			21 TIMPSON M foul drawn (4)
03:45	23 JACKSON K substitution out			
03:45	16 KRASOVEC L substitution in			
03:45		<b>72-97</b>	<b>-25</b>	21 TIMPSON M free throw 1 - 2 made (21)
03:45				21 TIMPSON M free throw 2 - 2 missed
03:44	32 SIDBERRY T defensive rebound (9)			
03:35	32 SIDBERRY T 2pt FG in the paint, layup missed			
03:33	32 SIDBERRY T offensive rebound (10)			
03:30	32 SIDBERRY T 2pt FG second chance in the paint, pull up jump shot missed			
03:27				21 TIMPSON M defensive rebound (11)
03:24	0 TOMLINSON A foul drawn (2)			3 GORDON O foul offensive (2 - 5)
03:24				3 GORDON O turnover offensive (1)
03:24				21 TIMPSON M substitution out
03:24				32 TREADWELL A substitution in
03:24	30 TODD T substitution out			
03:24	1 THOMPSON J substitution in			
03:10	32 SIDBERRY T foul drawn (4)			6 VALENZUELA M foul shooting (1 - 6)
03:10	32 SIDBERRY T free throw 1 - 2 made (27)	<b>73-97</b>	<b>-24</b>	
03:10	32 SIDBERRY T free throw 2 - 2 made (28)	<b>74-97</b>	<b>-23</b>	
02:57				3 GORDON O 3pt FG , jump shot missed
02:54	defensive rebound (36)			
02:49	13 GREENE T 3pt FG , jump shot missed			
02:45				6 VALENZUELA M defensive rebound (1)
02:35				6 VALENZUELA M 3pt FG , jump shot missed
02:31	1 THOMPSON J defensive rebound (1)			
02:31	1 THOMPSON J foul drawn (1)			3 GORDON O foul personal (3 - 7)
02:31				3 GORDON O substitution out
02:31				4 DOS SANTOS R substitution in
02:31	1 THOMPSON J free throw fast break 1 - 2 made (1)	<b>75-97</b>	<b>-22</b>	
02:31	1 THOMPSON J free throw fast break 2 - 2 missed			
02:29	16 KRASOVEC L offensive rebound (1)			



**Florida St. at Boston College**

01/30/25 Conte Forum, Boston  
2024-25 Women's Basketball

**Officials:** Carla Fountain, Mark Resch, Saif Esho

Game Time	BCE	Score	Diff	FSU
02:27	16 KRASOVEC L turnover lost ball (1)			6 VALENZUELA M steal (1)
02:06	jump ball situation			
02:06	0 TOMLINSON A steal (1)			00 LATSON T turnover lost ball (1)
02:06	16 KRASOVEC L substitution out			
02:06	23 JACKSON K substitution in			
01:56	23 JACKSON K foul drawn (1)			6 VALENZUELA M foul personal (2 - 8)
01:56	23 JACKSON K free throw 1 - 2 made (1)	<b>76-97</b>	<b>-21</b>	
01:56	23 JACKSON K free throw 2 - 2 missed			
01:55				6 VALENZUELA M defensive rebound (2)
01:47	0 TOMLINSON A foul shooting (3 - 8)			00 LATSON T foul drawn (4)
01:47		<b>76-98</b>	<b>-22</b>	00 LATSON T free throw 1 - 2 made (20)
01:47		<b>76-99</b>	<b>-23</b>	00 LATSON T free throw 2 - 2 made (21)
01:47				00 LATSON T substitution out
01:47				3 GORDON O substitution in
01:35	0 TOMLINSON A 2pt FG in the paint, pull up jump shot made (8)	<b>78-99</b>	<b>-21</b>	
01:11	1 THOMPSON J steal (1)			24 BONNER A turnover lost ball (1)
01:06	1 THOMPSON J 2pt FG fast break from turnover in the paint, driving layup made (3)	<b>80-99</b>	<b>-19</b>	
00:50		<b>80-102</b>	<b>-22</b>	6 VALENZUELA M 3pt FG , jump shot made (6)
00:50				3 GORDON O assist (5)
00:36	1 THOMPSON J turnover bad pass (1)			6 VALENZUELA M steal (2)
00:14		<b>80-104</b>	<b>-24</b>	3 GORDON O 2pt FG from turnover in the paint, turnaround jump shot made (13)
00:05	0 TOMLINSON A 2pt FG outside the paint, pull up jump shot missed			
00:01	23 JACKSON K offensive rebound (1)			
<b>END OF GAME</b>				
<b>BCE 80-104 FSU</b>				



Florida St. at Boston College

01/30/25 Conte Forum, Boston  
2024-25 Women's Basketball

Game Time: 6:00 PM  
Game Duration: 1:54  
Attendance: 933

Officials: Carla Fountain, Mark Resch, Saif Esho

Florida St. - 31

NO.	Name	Min	FG		3P		FT		Rebounds			Fouls		TP	AS	TO	ST	Blocks		+/-
			M-A	M-A	M-A	M-A	OR	DR	TOT	PF	FD	BS	BA							
21	Makayla Timpson	F 03:50	2-2	0-0	3-4	1	3	4	0	3	7	1	0	0	0	0	0	0	0	10
22	Malea Williams	F 01:25	1-1	0-0	0-0	0	0	0	0	0	2	0	0	0	0	0	0	0	5	
00	Ta'Niya Latson	G 06:46	2-3	0-0	3-3	1	1	2	0	2	7	2	1	0	0	0	0	9		
3	O'Mariah Gordon	G 08:08	1-4	0-1	0-0	0	0	0	2	1	2	2	1	0	0	1	12			
11	Sydney Bowles	G 01:19	0-0	0-0	0-0	0	0	0	1	0	0	0	1	0	0	0	-1			
13	Carla Viegas	05:08	2-2	2-2	0-0	0	0	0	0	0	6	0	0	0	0	0	13			
1	Brianna Turnage	03:43	0-0	0-0	0-0	0	1	1	1	0	0	0	0	0	0	0	8			
32	Avery Treadwell	06:10	0-0	0-0	2-2	0	0	0	1	1	2	0	0	0	0	0	2			
24	Amaya Bonner	06:08	0-1	0-1	2-2	0	0	0	1	1	2	0	1	1	0	0	2			
6	Mariana Valenzuela	04:52	1-3	1-3	0-0	0	2	2	2	0	3	0	0	2	0	0	-1			
4	Raiane Dos Santos	02:31	0-0	0-0	0-0	0	0	0	0	0	0	0	0	0	0	0	1			
Team									1	0	1			0						
<b>Totals</b>			9-16	3-7	10-11	3	7	10	8	8	31	5	4	3	0	1	12			

Shooting By Period		
4 <sup>th</sup> FG%	9-16	56.3%
3PT%	3-7	42.9%
FT%	10-11	90.9%
GM FG%	9-16	56.3%
3PT%	3-7	42.9%
FT%	10-11	90.9%

Dead Ball Rebounds: 0, 0

Technical Fouls::NONE

Boston College - 19

NO.	Name	Min	FG		3P		FT		Rebounds			Fouls		TP	AS	TO	ST	Blocks		+/-
			M-A	M-A	M-A	M-A	OR	DR	TOT	PF	FD	BS	BA							
10	Nene Ndiaye	F 01:57	0-0	0-0	0-0	0	0	0	0	0	0	0	0	1	0	1	0	0	-8	
32	Teya Sidberry	F 09:22	2-4	0-0	4-4	3	1	4	2	2	8	0	0	0	0	0	0	-8		
2	Kaylah Ivey	G 00:34	0-0	0-0	0-0	0	0	0	1	0	0	0	0	0	0	0	-2			
24	Dontavia Waggoner	G 03:58	0-4	0-0	1-2	2	1	3	0	1	1	0	1	0	0	0	-9			
30	T'yana Todd	G 06:36	1-3	0-1	2-2	0	0	0	2	2	4	0	0	0	0	0	-13			
0	Athena Tomlinson	09:26	1-3	0-0	0-0	0	1	1	2	1	2	0	0	1	0	0	-10			
21	Andrea Daley	03:30	0-0	0-0	0-0	0	0	0	0	0	0	0	0	0	0	0	-5			
23	Kennedi Jackson	03:13	0-0	0-0	1-2	1	0	1	1	1	1	0	0	0	0	0	-1			
13	Tatum Greene	06:21	0-1	0-1	0-0	0	0	0	0	0	0	0	0	0	0	0	-7			
16	Lili Krasovec	01:39	0-0	0-0	0-0	1	0	1	0	0	0	0	1	0	0	0	2			
1	JaKayla Thompson	03:24	1-1	0-0	1-2	0	1	1	0	1	3	0	1	1	0	0	1			
Team									0	1	1			1						
<b>Totals</b>			5-16	0-2	9-12	7	5	12	8	8	19	0	5	2	1	0	-12			

Shooting By Period		
4 <sup>th</sup> FG%	5-16	31.3%
3PT%	0-2	0.0%
FT%	9-12	75%
GM FG%	5-16	31.3%
3PT%	0-2	0.0%
FT%	9-12	75.0%

Dead Ball Rebounds: 0, 0

Technical Fouls::NONE

	FSU	BCE
Biggest lead	26 (4 <sup>th</sup> 4:33)	0 (1 <sup>st</sup> 10:00)
Best Scoring Run	11(4 <sup>th</sup> 7:38)	4(4 <sup>th</sup> 1:56)
Lead Changes	0	
Times Tied	0	
Time with Lead	09:49	00:00

	FSU	BCE
Points from		
Turnovers	7	5
Paint	10	10
Second Chance	7	4
Fast Breaks	0	3
Bench	13	6

Period by Period Scoring					
	1st	2nd	3rd	4th	TOT
FSU	24	27	22	31	104
BCE	17	22	22	19	80



Florida St. at Boston College

01/30/25 Conte Forum, Boston  
2024-25 Women's Basketball

Game Time: 6:00 PM  
Game Duration: 1:54  
Attendance: 933

Officials: Carla Fountain, Mark Resch, Saif Esho

Florida St. - 53

NO.	Name	Min	FG			Rebounds			Fouls		TP	AS	TO	ST	Blocks		+/-
			M-A	M-A	M-A	OR	DR	TOT	PF	FD					BS	BA	
21	Makayla Timpson	F 12:04	3-3	0-0	3-6	2	4	6	0	4	9	2	2	0	1	0	8
22	Malea Williams	F 06:59	1-2	0-0	0-0	2	0	2	2	1	2	0	0	0	0	0	5
00	Ta'Niya Latson	G 14:30	5-11	0-2	4-4	3	2	5	0	3	14	2	1	0	0	0	17
3	O'Mariah Gordon	G 16:22	3-7	0-2	1-1	0	1	1	2	2	7	3	1	1	0	1	9
11	Sydney Bowles	G 05:52	1-3	1-3	0-0	0	1	1	3	0	3	0	2	0	0	0	-8
24	Amaya Bonner	12:41	1-2	1-2	2-2	0	0	0	2	1	5	0	1	1	0	0	6
1	Brianna Turnage	06:44	1-1	0-0	0-0	0	4	4	1	0	2	0	0	0	0	0	13
13	Carla Viegas	08:04	2-4	2-4	0-0	0	0	0	0	0	6	0	0	0	0	0	11
32	Avery Treadwell	07:56	0-0	0-0	2-2	0	0	0	1	1	2	0	0	0	0	0	4
6	Mariana Valenzuela	06:17	1-3	1-3	0-0	0	2	2	2	0	3	0	0	2	0	0	-6
4	Raiane Dos Santos	02:31	0-0	0-0	0-0	0	0	0	0	0	0	0	0	0	0	0	1
Team						1	1	2			0		0				
<b>Totals</b>			18-36	5-16	12-15	8	15	23	13	12	53	7	7	4	1	1	12

Shooting By Period		
3 <sup>rd</sup> FG%	9-20	45.0%
3PT%	2-9	22.2%
FT%	2-4	50%
4 <sup>th</sup> FG%	9-16	56.3%
3PT%	3-7	42.9%
FT%	10-11	90.9%
GM FG%	18-36	50.0%
3PT%	5-16	31.3%
FT%	12-15	80.0%

Dead Ball Rebounds: 1, 0

Technical Fouls::NONE

Boston College - 41

NO.	Name	Min	FG			Rebounds			Fouls		TP	AS	TO	ST	Blocks		+/-
			M-A	M-A	M-A	OR	DR	TOT	PF	FD					BS	BA	
10	Nene Ndiaye	F 05:33	0-1	0-0	0-0	0	0	0	1	0	0	0	1	0	1	0	-9
32	Teya Sidberry	F 19:22	3-9	0-2	7-8	3	2	5	2	4	13	0	1	0	0	0	-8
2	Kaylah Ivey	G 04:10	0-0	0-0	0-0	0	0	0	1	0	0	0	0	0	0	0	-3
24	Dontavia Waggoner	G 09:31	1-6	0-1	1-2	3	2	5	1	1	3	1	1	0	0	0	-16
30	T'yana Todd	G 14:50	2-5	0-1	2-2	0	1	1	3	3	6	1	0	1	0	0	-11
0	Athena Tomlinson	15:50	2-4	1-1	0-0	0	1	1	3	1	5	4	0	1	0	0	-9
21	Andrea Daley	09:54	1-3	0-0	0-0	1	2	3	0	0	2	0	0	0	0	0	-4
13	Tatum Greene	10:48	2-4	2-3	2-2	0	0	0	0	1	8	0	0	0	0	1	0
33	Savannah Samuel	01:46	0-1	0-1	0-2	0	0	0	0	1	0	0	0	0	0	0	-2
23	Kennedi Jackson	03:13	0-0	0-0	1-2	1	0	1	1	1	1	0	0	0	0	0	-1
16	Lili Krasovec	01:39	0-0	0-0	0-0	1	0	1	0	0	0	0	1	0	0	0	2
1	JaKayla Thompson	03:24	1-1	0-0	1-2	0	1	1	0	1	3	0	1	1	0	0	1
Team						2	3	5			0		1				
<b>Totals</b>			12-34	3-9	14-20	11	12	23	12	13	41	6	6	3	1	1	-12

Shooting By Period		
3 <sup>rd</sup> FG%	7-18	38.9%
3PT%	3-7	42.9%
FT%	5-8	62.5%
4 <sup>th</sup> FG%	5-16	31.3%
3PT%	0-2	0.0%
FT%	9-12	75%
GM FG%	12-34	35.3%
3PT%	3-9	33.3%
FT%	14-20	70.0%

Dead Ball Rebounds: 2, 0

Technical Fouls::NONE

	FSU	BCE
Biggest lead	26 (4 <sup>th</sup> 4:33)	0 (1 <sup>st</sup> 10:00)
Best Scoring Run	11(4 <sup>th</sup> 7:38)	10(3 <sup>rd</sup> 0:01)
Lead Changes	0	
Times Tied	0	
Time with Lead	19:52	00:00

	FSU	BCE
Points from		
Turnovers	7	8
Paint	22	16
Second Chance	11	7
Fast Breaks	3	9
Bench	18	19

Period by Period Scoring					
	1st	2nd	3rd	4th	TOT
FSU	24	27	22	31	104
BCE	17	22	22	19	80



**Officials:** Carla Fountain, Mark Resch, Saif Esho

{ Players => All; } FG Types => All; Results => All;

{ Players => All; } FG Types => All; Results => All;

**Boston College**

**Florida St.**

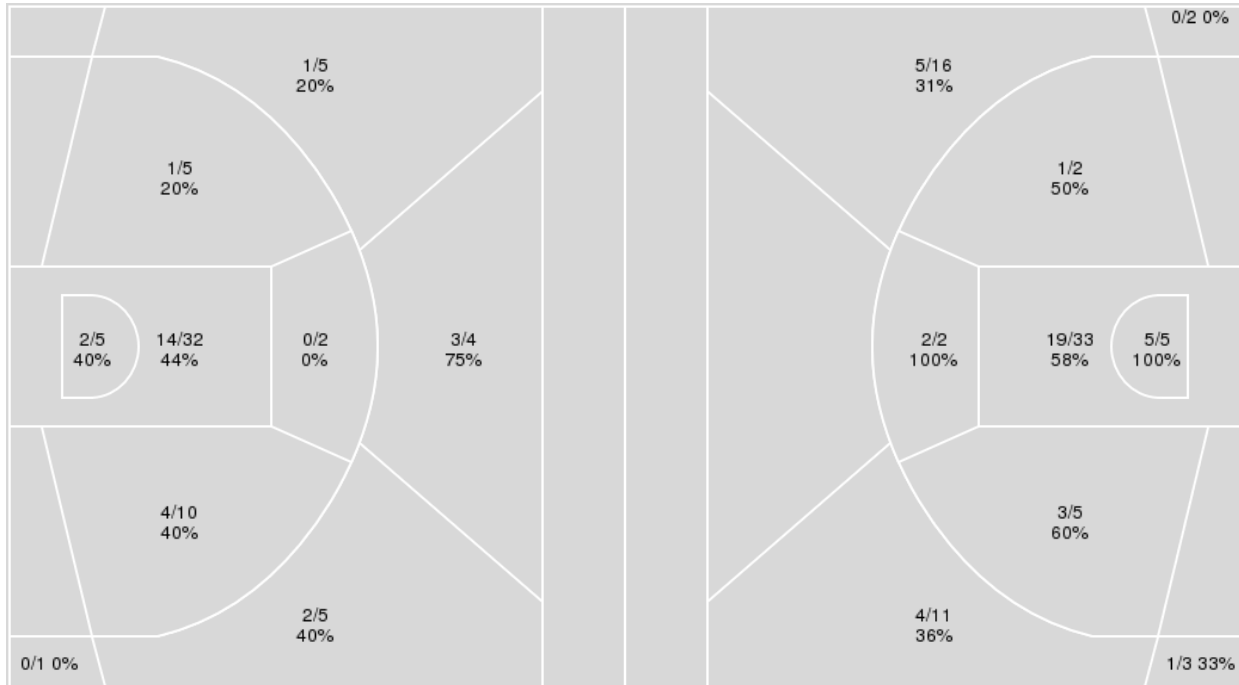

<b>Boston College</b>	<b>M/A</b>	<b>%</b>
Field Goals	27/69	39
2 Points	21/54	39
3 Points	6/15	40
Free Throws	20/28	71

<b>Florida St.</b>	<b>M/A</b>	<b>%</b>
Field Goals	40/79	51
2 Points	30/47	64
3 Points	10/32	31
Free Throws	14/17	82





**Florida St. at Boston College**

01/30/25 Conte Forum, Boston  
2024-25 Women's Basketball

Officials: Carla Fountain, Mark Resch, Saif Esho

**Florida St.**

No	Name	Mins		Score		Points Diff		Points per Min		Assists		Rebounds		Steals		Turnovers	
		On	Off	On	Off	On	Off	On	Off	On	Off	On	Off	On	Off	On	Off
00	Ta'Niya Latson	30:18	09:42	76 - 52	28 - 28	24	0	2.51	2.89	11	6	40	7	4	4	8	4
1	Brianna Turnage	09:05	30:55	29 - 21	75 - 59	8	16	3.19	2.43	4	13	9	38	1	7	2	10
3	O'Mariah Gordon	28:38	11:22	80 - 55	24 - 25	25	-1	2.79	2.11	13	4	40	7	6	2	8	4
4	Raiane Dos Santos	04:51	35:09	11 - 12	93 - 68	-1	25	2.27	2.65	2	15	1	46	2	6	4	8
6	Mariana Valenzuela	09:46	30:14	24 - 29	80 - 51	-5	29	2.46	2.65	5	12	7	40	3	5	5	7
11	Sydney Bowles	19:34	20:26	45 - 47	59 - 33	-2	26	2.30	2.89	7	10	27	20	3	5	8	4
13	Carla Viegas	12:29	27:31	36 - 21	68 - 59	15	9	2.88	2.47	7	10	9	38	3	5	1	11
21	Makayla Timpson	27:43	12:17	68 - 51	36 - 29	17	7	2.45	2.93	11	6	39	8	3	5	8	4
22	Malea Williams	21:09	18:51	51 - 30	53 - 50	21	3	2.41	2.81	8	9	31	16	4	4	5	7
24	Amaya Bonner	24:10	15:50	64 - 53	40 - 27	11	13	2.65	2.53	11	6	24	23	6	2	7	5
32	Avery Treadwell	12:17	27:43	36 - 29	68 - 51	7	17	2.93	2.45	6	11	8	39	5	3	4	8

**Boston College**

No	Name	Mins		Score		Points Diff		Points per Min		Assists		Rebounds		Steals		Turnovers	
		On	Off	On	Off	On	Off	On	Off	On	Off	On	Off	On	Off	On	Off
0	Athena Tomlinson	29:20	10:40	70 - 82	10 - 22	-12	-12	2.39	0.94	10	3	28	11	4	3	9	4
1	JaKayla Thompson	03:24	36:36	8 - 7	72 - 97	1	-25	2.35	1.97	0	13	4	35	2	5	2	11
2	Kaylah Ivey	10:40	29:20	10 - 22	70 - 82	-12	-12	0.94	2.39	3	10	11	28	3	4	4	9
10	Nene Ndiaye	18:13	21:47	22 - 46	58 - 58	-24	0	1.21	2.66	5	8	18	21	4	3	6	7
13	Tatum Greene	18:43	21:17	50 - 48	30 - 56	2	-26	2.67	1.41	9	4	16	23	4	3	6	7
16	Lili Krasovec	01:39	38:21	3 - 1	77 - 103	2	-26	1.82	2.01	0	13	5	34	1	6	1	12
21	Andrea Daley	20:32	19:28	50 - 51	30 - 53	-1	-23	2.44	1.54	9	4	19	20	2	5	8	5
23	Kennedi Jackson	03:13	36:47	9 - 10	71 - 94	-1	-23	2.80	1.93	0	13	2	37	1	6	1	12
24	Dontavia Waggoner	18:02	21:58	27 - 53	53 - 51	-26	2	1.50	2.41	3	10	18	21	3	4	3	10
30	T'yana Todd	31:21	08:39	62 - 84	18 - 20	-22	-2	1.98	2.08	11	2	33	6	3	4	8	5
32	Teya Sidberry	37:21	02:39	74 - 94	6 - 10	-20	-4	1.98	2.26	12	1	38	1	6	1	13	0
33	Savannah Samuel	07:32	32:28	15 - 22	65 - 82	-7	-17	1.99	2.00	3	10	3	36	2	5	4	9



**Officials:** Carla Fountain, Mark Resch, Saif Esho

Players => AllFG Types=>AllResults=>All  
**Florida St.**

**All Field Goals**

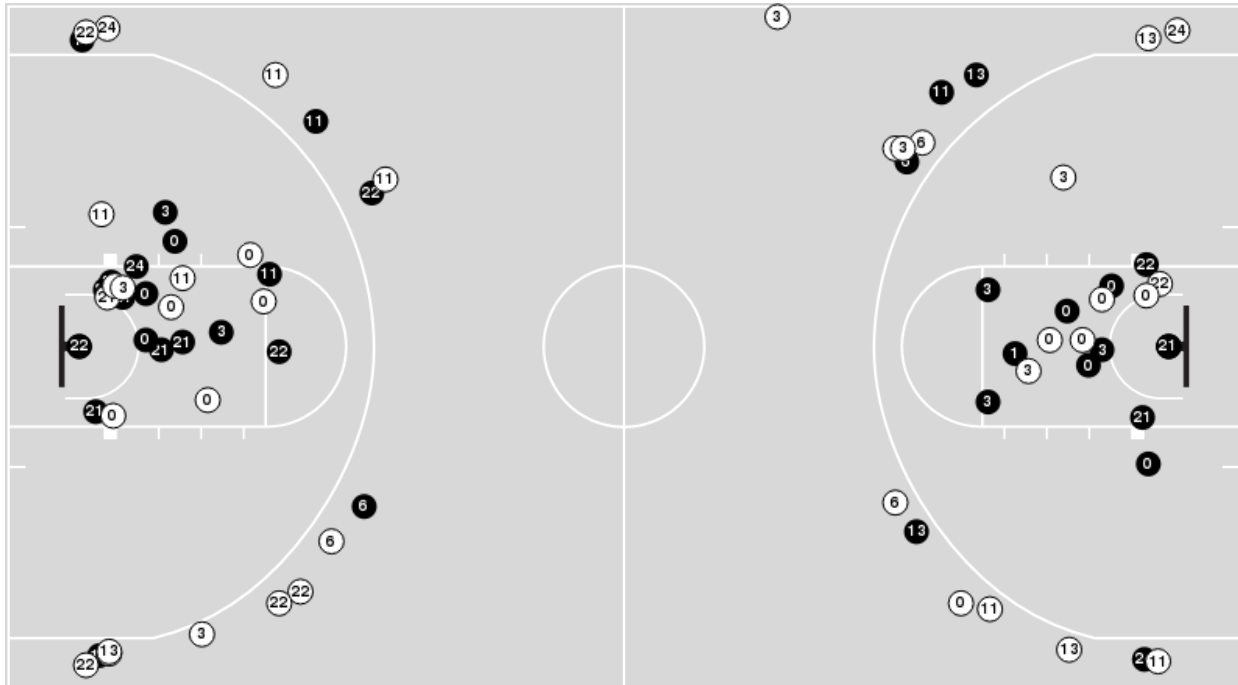

**Blow Up Chart**

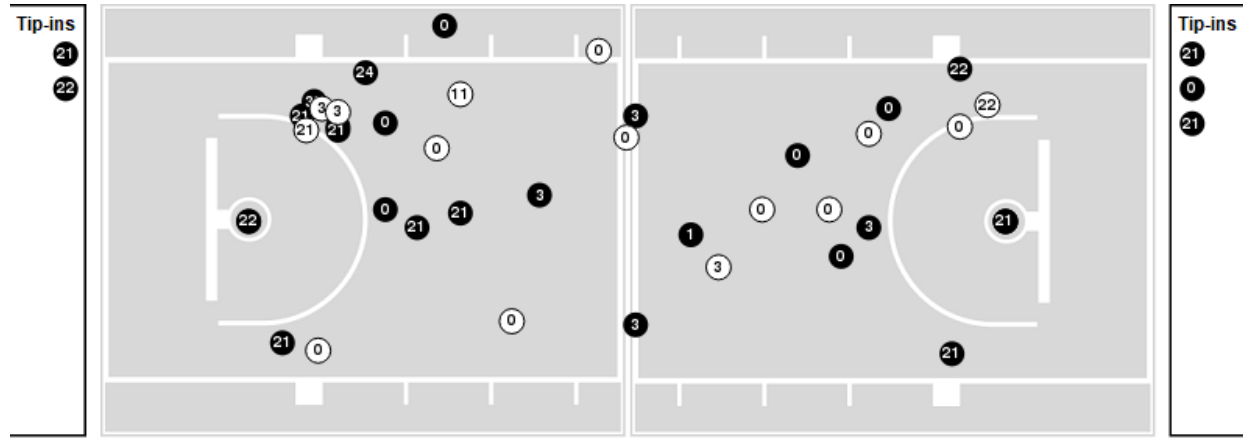

**N** Made    **O** Missed    **N** - Player Number

Florida St.	M/A	%
Field Goals	40/79	51
2 Points	30/47	64
3 Points	10/32	31
Free Throws	14/17	82

Florida St.	M/A	%
Points in the Paint	48 (24 / 38)	63
Fast Break Points	5 (3/3)	100
Second Chance Points	25 (15/19)	79
Effective FG%	57	



**Officials:** Carla Fountain, Mark Resch, Saif Esho

Players => AllFG Types=>AllResults=>All

**Boston College**

**All Field Goals**

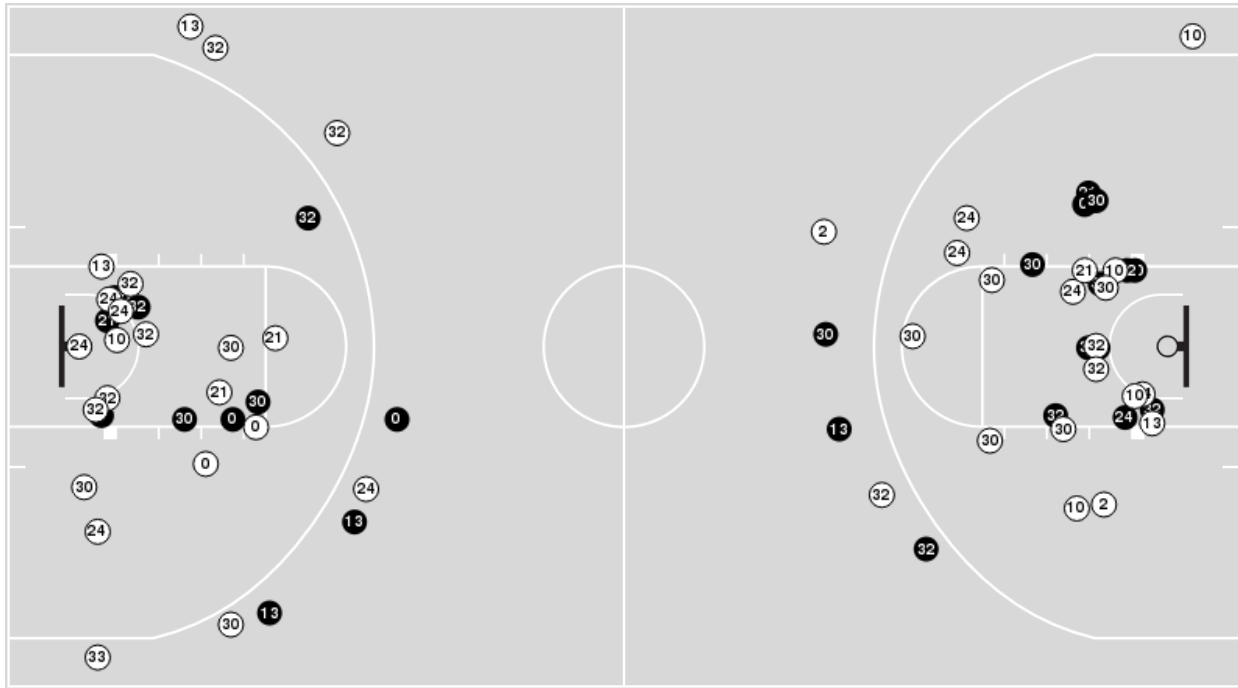

**Blow Up Chart**

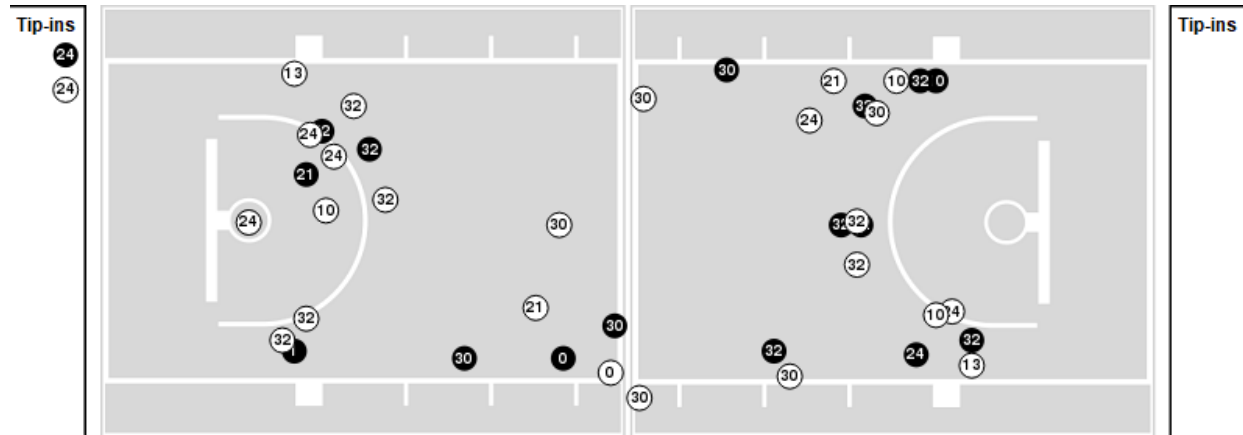

● Made    ○ Missed    N - Player Number

Boston College	M/A	%
Field Goals	27/69	39
2 Points	21/54	39
3 Points	6/15	40
Free Throws	20/28	71

Boston College	M/A	%
Points in the Paint	32 (16 / 37)	43
Fast Break Points	14 (8/11)	73
Second Chance Points	8 (6/12)	50
Effective FG%	43	



**Florida St. at Boston College**

01/30/25 Conte Forum, Boston  
2024-25 Women's Basketball

**Game Time:** 6:00 PM  
**Game Duration:** 1:54  
**Attendance:** 933

**Officials:** Carla Fountain, Mark Resch, Saif Esho

**Florida St.**

Lineup	Quarter On	Time On	Quarter Off	Time Off	Time on Court	Score	Score Diff	Reb	Stl	Tov	Ass	PPP
00- Latson T/3- Gordon O/ 11- Bowles S/ 21- Timpson M/ 22- Williams M/	1	10:00	1	04:48	05:12	12-5	7	11	1	1	1	1.0490
00- Latson T/4- Dos Santos R/ 6- Valenzuela M/ 21- Timpson M/ 24- Bonner A/	1	04:48	1	03:30	01:18	2-0	2	0	0	1	1	1.0000
3- Gordon O/6- Valenzuela M/ 11- Bowles S/ 21- Timpson M/ 24- Bonner A/	1	03:30	1	02:04	01:26	4-5	-1	1	0	0	1	1.3333
3- Gordon O/6- Valenzuela M/ 11- Bowles S/ 24- Bonner A/ 32- Treadwell A/	1	02:04	1	01:19	00:45	3-3	0	0	1	1	1	1.5000
00- Latson T/ 1- Turnage B/ 11- Bowles S/ 24- Bonner A/ 32- Treadwell A/	1	01:19	2	10:00	01:19	3-4	-1	0	0	0	1	1.5000
00- Latson T/ 1- Turnage B/ 4- Dos Santos R/ 11- Bowles S/ 21- Timpson M/	2	10:00	2	08:58	01:02	2-6	-4	0	0	1	0	1.0000
00- Latson T/ 11- Bowles S/ 21- Timpson M/ 22- Williams M/ 24- Bonner A/	2	08:58	2	07:01	01:57	4-5	-1	3	0	1	1	1.0000
00- Latson T/ 3- Gordon O/ 21- Timpson M/ 22- Williams M/ 24- Bonner A/	2	07:01	2	06:26	00:35	2-2	0	2	0	0	0	2.0000
3- Gordon O/ 11- Bowles S/ 21- Timpson M/ 22- Williams M/ 24- Bonner A/	2	06:26	2	04:25	02:01	8-2	6	5	0	0	1	1.8018
00- Latson T/ 13- Viegas C/ 21- Timpson M/ 22- Williams M/ 24- Bonner A/	2	04:25	2	02:17	02:08	2-2	0	0	1	0	1	0.5000
00- Latson T/ 3- Gordon O/ 13- Viegas C/ 22- Williams M/ 32- Treadwell A/	2	02:17	3	10:00	02:17	9-5	4	2	1	0	2	1.8000
00- Latson T/ 3- Gordon O/ 11- Bowles S/ 21- Timpson M/ 22- Williams M/	3	10:00	3	06:58	03:02	2-4	-2	6	0	2	0	0.4098
00- Latson T/ 3- Gordon O/ 21- Timpson M/ 22- Williams M/ 24- Bonner A/	3	06:58	3	05:42	01:16	7-1	6	2	0	0	0	2.0349
00- Latson T/ 1- Turnage B/ 3- Gordon O/ 21- Timpson M/ 24- Bonner A/	3	05:42	3	04:27	01:15	5-2	3	2	0	0	1	1.6667
00- Latson T/ 1- Turnage B/ 13- Viegas C/ 24- Bonner A/ 32- Treadwell A/	3	04:27	3	02:41	01:46	4-2	2	3	0	0	0	1.3333
00- Latson T/ 6- Valenzuela M/ 13- Viegas C/ 21- Timpson M/ 24- Bonner A/	3	02:41	3	02:41	00:00	1-0	1	0	0	0	0	2.2727
3- Gordon O/ 6- Valenzuela M/ 13- Viegas C/ 21- Timpson M/ 24- Bonner A/	3	02:41	3	01:56	00:45	0-3	-3	0	0	0	0	0.0000
3- Gordon O/ 6- Valenzuela M/ 11- Bowles S/ 21- Timpson M/ 24- Bonner A/	3	01:56	3	01:16	00:40	3-6	-3	0	0	0	1	1.5000
3- Gordon O/ 11- Bowles S/ 21- Timpson M/ 22- Williams M/ 24- Bonner A/	3	01:16	3	00:25	00:50	0-2	-2	0	1	1	0	0.0000
00- Latson T/ 3- Gordon O/ 13- Viegas C/ 21- Timpson M/ 22- Williams M/	3	00:25	4	08:35	01:50	5-2	3	0	0	0	2	1.4535
00- Latson T/ 1- Turnage B/ 3- Gordon O/ 13- Viegas C/ 21- Timpson M/	4	08:35	4	07:38	00:57	5-0	5	3	0	0	1	1.6667
00- Latson T/ 1- Turnage B/ 3- Gordon O/ 13- Viegas C/ 32- Treadwell A/	4	07:38	4	07:27	00:11	1-0	1	0	0	0	0	2.2727
00- Latson T/ 1- Turnage B/ 11- Bowles S/ 13- Viegas C/ 32- Treadwell A/	4	07:27	4	06:19	01:08	4-4	0	0	0	0	0	2.1277
1- Turnage B/ 3- Gordon O/ 11- Bowles S/ 13- Viegas C/ 32- Treadwell A/	4	06:19	4	06:08	00:11	0-1	-1	1	0	1	0	0.0000
1- Turnage B/ 3- Gordon O/ 13- Viegas C/ 24- Bonner A/ 32- Treadwell A/	4	06:08	4	04:52	01:16	5-2	3	0	1	0	1	2.6596
00- Latson T/ 3- Gordon O/ 6- Valenzuela M/ 21- Timpson M/ 24- Bonner A/	4	04:52	4	03:24	01:28	4-4	0	4	0	1	0	0.9259
00- Latson T/ 3- Gordon O/ 6- Valenzuela M/ 24- Bonner A/ 32- Treadwell A/	4	03:24	4	02:31	00:53	0-2	-2	1	0	0	0	0.0000
00- Latson T/ 4- Dos Santos R/ 6- Valenzuela M/ 24- Bonner A/ 32- Treadwell A/	4	02:31	4	01:47	00:44	2-2	0	1	1	1	0	1.0638
3- Gordon O/ 4- Dos Santos R/ 6- Valenzuela M/ 24- Bonner A/ 32- Treadwell A/	4	01:47	4	00:00	01:47	5-4	1	0	1	1	1	1.6667



**Florida St. at Boston College**

01/30/25 Conte Forum, Boston  
2024-25 Women's Basketball

Officials: Carla Fountain, Mark Resch, Saif Esho

**Boston College**

Lineup	Quarter On	Time On	Quarter Off	Time Off	Time on Court	Score	Score Diff	Reb	Stl	Tov	Ass	PPP
2- Ivey K/ 10- Ndiaye N/ 24- Waggoner D/ 30- Todd T/ 32- Sidberry T/	1	10:00	1	04:48	05:12	5-12	-7	5	1	1	2	0.4545
2- Ivey K/ 10- Ndiaye N/ 21- Daley A/ 32- Sidberry T/ 33- Samuel S/	1	04:48	1	03:30	01:18	0-2	-2	0	1	2	0	0.0000
0- Tomlinson A/ 21- Daley A/ 24- Waggoner D/ 32- Sidberry T/ 33- Samuel S/	1	03:30	1	02:04	01:26	5-4	1	1	0	0	0	2.0492
0- Tomlinson A/ 13- Greene T/ 21- Daley A/ 32- Sidberry T/ 33- Samuel S/	1	02:04	1	01:19	00:45	3-3	0	0	1	1	1	1.0417
0- Tomlinson A/ 13- Greene T/ 21- Daley A/ 30- Todd T/ 32- Sidberry T/	1	01:19	2	07:38	03:41	14-7	7	2	0	0	2	1.8817
0- Tomlinson A/ 10- Ndiaye N/ 13- Greene T/ 24- Waggoner D/ 30- Todd T/	2	07:38	2	06:26	01:12	3-4	-1	1	1	0	0	1.0870
0- Tomlinson A/ 10- Ndiaye N/ 24- Waggoner D/ 30- Todd T/ 32- Sidberry T/	2	06:26	2	05:45	00:41	0-3	-3	0	0	0	0	0.0000
0- Tomlinson A/ 10- Ndiaye N/ 21- Daley A/ 30- Todd T/ 32- Sidberry T/	2	05:45	2	02:17	03:28	4-7	-3	6	0	2	1	0.6667
0- Tomlinson A/ 10- Ndiaye N/ 13- Greene T/ 30- Todd T/ 32- Sidberry T/	2	02:17	2	02:17	00:00	0-0	0	0	0	0	0	0.0000
0- Tomlinson A/ 13- Greene T/ 30- Todd T/ 32- Sidberry T/ 33- Samuel S/	2	02:17	2	00:49	01:28	2-7	-5	1	0	1	0	0.5000
0- Tomlinson A/ 10- Ndiaye N/ 13- Greene T/ 30- Todd T/ 33- Samuel S/	2	00:49	3	10:00	00:49	3-2	1	0	0	0	1	3.0000
2- Ivey K/ 10- Ndiaye N/ 24- Waggoner D/ 30- Todd T/ 32- Sidberry T/	3	10:00	3	06:24	03:36	5-6	-1	4	1	0	1	0.8503
0- Tomlinson A/ 21- Daley A/ 24- Waggoner D/ 30- Todd T/ 32- Sidberry T/	3	06:24	3	04:27	01:57	2-8	-6	2	0	0	0	0.5155
0- Tomlinson A/ 13- Greene T/ 21- Daley A/ 32- Sidberry T/ 33- Samuel S/	3	04:27	3	02:41	01:46	2-4	-2	1	0	0	1	0.6944
0- Tomlinson A/ 13- Greene T/ 21- Daley A/ 30- Todd T/ 32- Sidberry T/	3	02:41	4	09:16	03:25	13-6	7	4	0	2	4	1.8895
0- Tomlinson A/ 10- Ndiaye N/ 13- Greene T/ 30- Todd T/ 32- Sidberry T/	4	09:16	4	08:50	00:26	0-2	-2	0	0	0	0	0.0000
0- Tomlinson A/ 10- Ndiaye N/ 13- Greene T/ 24- Waggoner D/ 30- Todd T/	4	08:50	4	08:12	00:38	0-4	-4	0	0	0	0	0.0000
2- Ivey K/ 10- Ndiaye N/ 13- Greene T/ 24- Waggoner D/ 30- Todd T/	4	08:12	4	08:12	00:00	0-0	0	0	0	0	0	0.0000
2- Ivey K/ 10- Ndiaye N/ 24- Waggoner D/ 30- Todd T/ 32- Sidberry T/	4	08:12	4	07:38	00:34	0-2	-2	2	0	1	0	0.0000
0- Tomlinson A/ 21- Daley A/ 24- Waggoner D/ 30- Todd T/ 32- Sidberry T/	4	07:38	4	04:52	02:46	7-10	-3	3	0	1	0	1.4706
0- Tomlinson A/ 10- Ndiaye N/ 23- Jackson K/ 30- Todd T/ 32- Sidberry T/	4	04:52	4	04:33	00:19	2-2	0	0	0	0	0	2.2727
0- Tomlinson A/ 13- Greene T/ 23- Jackson K/ 30- Todd T/ 32- Sidberry T/	4	04:33	4	03:45	00:48	2-1	1	1	0	0	0	1.0000
0- Tomlinson A/ 13- Greene T/ 16- Krasovec L/ 30- Todd T/ 32- Sidberry T/	4	03:45	4	03:24	00:21	0-1	-1	2	0	0	0	0.0000
0- Tomlinson A/ 1- Thompson J/ 13- Greene T/ 16- Krasovec L/ 32- Sidberry T/	4	03:24	4	02:06	01:18	3-0	3	3	1	1	0	1.0870
0- Tomlinson A/ 1- Thompson J/ 13- Greene T/ 23- Jackson K/ 32- Sidberry T/	4	02:06	4	00:00	02:06	5-7	-2	1	1	1	0	1.2887



**Florida St. at Boston College**

01/30/25 Conte Forum, Boston  
2024-25 Women's Basketball

Officials: Carla Fountain, Mark Resch, Saif Esho

**Florida St.**

Lineup	Time	Score	Score Diff	Pts/Min	Reb	Stl	Tov	Ass	PPP
00- Latson T/ 3- Gordon O/ 11- Bowles S/ 21- Timpson M/ 22- Williams M/	08:14	14-9	5	1.7004	17	1	3	1	0.8578
3- Gordon O/ 11- Bowles S/ 21- Timpson M/ 22- Williams M/ 24- Bonner A/	02:51	8-4	4	2.7956	5	1	1	1	1.2422
00- Latson T/ 3- Gordon O/ 13- Viegas C/ 22- Williams M/ 32- Treadwell A/	02:17	9-5	4	3.9416	2	1	0	2	1.8000
00- Latson T/ 13- Viegas C/ 21- Timpson M/ 22- Williams M/ 24- Bonner A/	02:08	2-2	0	0.9375	0	1	0	1	0.5000
3- Gordon O/ 6- Valenzuela M/ 11- Bowles S/ 21- Timpson M/ 24- Bonner A/	02:06	7-11	-4	3.3333	1	0	0	2	1.4000
00- Latson T/ 11- Bowles S/ 21- Timpson M/ 22- Williams M/ 24- Bonner A/	01:57	4-5	-1	2.0513	3	0	1	1	1.0000
00- Latson T/ 3- Gordon O/ 21- Timpson M/ 22- Williams M/ 24- Bonner A/	01:51	9-3	6	4.8649	4	0	0	0	2.0270
00- Latson T/ 3- Gordon O/ 13- Viegas C/ 21- Timpson M/ 22- Williams M/	01:50	5-2	3	2.7199	0	0	0	2	1.4535
3- Gordon O/ 4- Dos Santos R/ 6- Valenzuela M/ 24- Bonner A/ 32- Treadwell A/	01:47	5-4	1	2.8037	0	1	1	1	1.6667
00- Latson T/ 1- Turnage B/ 13- Viegas C/ 24- Bonner A/ 32- Treadwell A/	01:46	4-2	2	2.2642	3	0	0	0	1.3333
00- Latson T/ 3- Gordon O/ 6- Valenzuela M/ 21- Timpson M/ 24- Bonner A/	01:28	4-4	0	2.7273	4	0	1	0	0.9259
00- Latson T/ 1- Turnage B/ 11- Bowles S/ 24- Bonner A/ 32- Treadwell A/	01:19	3-4	-1	2.2785	0	0	0	1	1.5000
00- Latson T/ 4- Dos Santos R/ 6- Valenzuela M/ 21- Timpson M/ 24- Bonner A/	01:18	2-0	2	1.5385	0	0	1	1	1.0000
1- Turnage B/ 3- Gordon O/ 13- Viegas C/ 24- Bonner A/ 32- Treadwell A/	01:16	5-2	3	3.9474	0	1	0	1	2.6596
00- Latson T/ 1- Turnage B/ 3- Gordon O/ 21- Timpson M/ 24- Bonner A/	01:15	5-2	3	4.0000	2	0	0	1	1.6667
00- Latson T/ 1- Turnage B/ 11- Bowles S/ 13- Viegas C/ 32- Treadwell A/	01:08	4-4	0	3.5294	0	0	0	0	2.1277
00- Latson T/ 1- Turnage B/ 4- Dos Santos R/ 11- Bowles S/ 21- Timpson M/	01:02	2-6	-4	1.9355	0	0	1	0	1.0000
00- Latson T/ 1- Turnage B/ 3- Gordon O/ 13- Viegas C/ 21- Timpson M/	00:57	5-0	5	5.2632	3	0	0	1	1.6667
00- Latson T/ 3- Gordon O/ 6- Valenzuela M/ 24- Bonner A/ 32- Treadwell A/	00:53	0-2	-2	0.0000	1	0	0	0	0.0000
3- Gordon O/ 6- Valenzuela M/ 11- Bowles S/ 24- Bonner A/ 32- Treadwell A/	00:45	3-3	0	4.0000	0	1	1	1	1.5000
3- Gordon O/ 6- Valenzuela M/ 13- Viegas C/ 21- Timpson M/ 24- Bonner A/	00:45	0-3	-3	0.0000	0	0	0	0	0.0000
00- Latson T/ 4- Dos Santos R/ 6- Valenzuela M/ 24- Bonner A/ 32- Treadwell A/	00:44	2-2	0	2.7273	1	1	1	0	1.0638
00- Latson T/ 1- Turnage B/ 3- Gordon O/ 13- Viegas C/ 32- Treadwell A/	00:11	1-0	1	5.4545	0	0	0	0	2.2727
1- Turnage B/ 3- Gordon O/ 11- Bowles S/ 13- Viegas C/ 32- Treadwell A/	00:11	0-1	-1	0.0000	1	0	1	0	0.0000
00- Latson T/ 6- Valenzuela M/ 13- Viegas C/ 21- Timpson M/ 24- Bonner A/	00:00	1-0	1	∞	0	0	0	0	2.2727



Florida St. at Boston College

01/30/25 Conte Forum, Boston  
2024-25 Women's Basketball

Officials: Carla Fountain, Mark Resch, Saif Esho

Boston College

Lineup	Time	Score	Score Diff	Pts/Min	Reb	Stl	Tov	Ass	PPP
2- Ivey K/ 10- Ndiaye N/ 24- Waggoner D/ 30- Todd T/ 32- Sidberry T/	09:22	10-20	-10	1.0676	11	2	2	3	0.5297
0- Tomlinson A/ 13- Greene T/ 21- Daley A/ 30- Todd T/ 32- Sidberry T/	07:06	27-13	14	3.8028	6	0	2	6	1.8855
0- Tomlinson A/ 21- Daley A/ 24- Waggoner D/ 30- Todd T/ 32- Sidberry T/	04:43	9-18	-9	1.9081	5	0	1	0	1.0417
0- Tomlinson A/ 10- Ndiaye N/ 21- Daley A/ 30- Todd T/ 32- Sidberry T/	03:28	4-7	-3	1.1538	6	0	2	1	0.6667
0- Tomlinson A/ 13- Greene T/ 21- Daley A/ 32- Sidberry T/ 33- Samuel S/	02:31	5-7	-2	1.9868	1	1	1	2	0.8681
0- Tomlinson A/ 1- Thompson J/ 13- Greene T/ 23- Jackson K/ 32- Sidberry T/	02:06	5-7	-2	2.3810	1	1	1	0	1.2887
0- Tomlinson A/ 10- Ndiaye N/ 13- Greene T/ 24- Waggoner D/ 30- Todd T/	01:50	3-8	-5	1.6364	1	1	0	0	0.7979
0- Tomlinson A/ 13- Greene T/ 30- Todd T/ 32- Sidberry T/ 33- Samuel S/	01:28	2-7	-5	1.3636	1	0	1	0	0.5000
0- Tomlinson A/ 21- Daley A/ 24- Waggoner D/ 32- Sidberry T/ 33- Samuel S/	01:26	5-4	1	3.4884	1	0	0	0	2.0492
2- Ivey K/ 10- Ndiaye N/ 21- Daley A/ 32- Sidberry T/ 33- Samuel S/	01:18	0-2	-2	0.0000	0	1	2	0	0.0000
0- Tomlinson A/ 1- Thompson J/ 13- Greene T/ 16- Krasovec L/ 32- Sidberry T/	01:18	3-0	3	2.3077	3	1	1	0	1.0870
0- Tomlinson A/ 10- Ndiaye N/ 13- Greene T/ 30- Todd T/ 33- Samuel S/	00:49	3-2	1	3.6735	0	0	0	1	3.0000
0- Tomlinson A/ 13- Greene T/ 23- Jackson K/ 30- Todd T/ 32- Sidberry T/	00:48	2-1	1	2.5000	1	0	0	0	1.0000
0- Tomlinson A/ 10- Ndiaye N/ 24- Waggoner D/ 30- Todd T/ 32- Sidberry T/	00:41	0-3	-3	0.0000	0	0	0	0	0.0000
0- Tomlinson A/ 10- Ndiaye N/ 13- Greene T/ 30- Todd T/ 32- Sidberry T/	00:26	0-2	-2	0.0000	0	0	0	0	0.0000
0- Tomlinson A/ 13- Greene T/ 16- Krasovec L/ 30- Todd T/ 32- Sidberry T/	00:21	0-1	-1	0.0000	2	0	0	0	0.0000
0- Tomlinson A/ 10- Ndiaye N/ 23- Jackson K/ 30- Todd T/ 32- Sidberry T/	00:19	2-2	0	6.3158	0	0	0	0	2.2727
2- Ivey K/ 10- Ndiaye N/ 13- Greene T/ 24- Waggoner D/ 30- Todd T/	00:00	0-0	0	NaN	0	0	0	0	0.0000