

FINAL SCORE



Florida St.

86



North Carolina

84

January 26, 2025 • Carmichael Arena

FINAL STATISTICS

FLORIDA STATE[®]

BASKETBALL

FINAL: FSU 86, NO. 13 UNC, 84

- » FSU has won three of the last three matchups over North Carolina, all ranked wins after a 86-84 victory on Sunday against the Tar Heels.
- » North Carolina gave up the most points this season to the Seminoles. The second-most was to 82 to Georgia Tech. North Carolina was holding its opponents to 53.4 points per game for the ninth-best average in the nation this season
- » Brooke Wyckoff earned her ninth-career ranked win on Sunday and first of 2024-25. Florida State has 71 wins in program history over top 15 opponents in the AP Poll
- » Ta'Niya Latson beat the buzzer to finish with 25 points and seven assists. Latson has scored at least 20 points 17 games this season
- » Sydney Bowles tied her career high with six three-pointers made, as the Noles made eight on the day. Bowles finished with 18 points
- » The Seminoles went 15-of-16 at the free throw line. Amaya Bonner made a career high of four
- » Makayla Timpson contributed her second three-point shot of her career, finishing the game with 15 points
- » Malea Williams led the team in rebounds with 11, tying a season high

FSU STARTERS

| Player | 20-21 | 21-22 | 22-23 | 23-24 | 24-25 | Tot |
|-----------------|-------|-------|-------|-------|-------|-----|
| Ta'Niya Latson | - | - | 31 | 33 | 19 | 83 |
| Makayla Timpson | - | 1 | 33 | 34 | 20 | 88 |
| O'Mariah Gordon | - | 20 | 2 | 34 | 20 | 76 |
| *Malea Williams | 0 | 3 | 4 | 31 | 9 | 46 |
| Carla Viegas | - | - | - | 0 | 16 | 16 |
| ^Sydney Bowles | - | - | 29 | 1 | 5 | 35 |
| Brianna Turnage | - | - | 0 | 19 | 11 | 30 |

*At Cincinnati, ^ at Texas A&M

FSU TOP SCORERS

| Player | PTS | FGM | FT | 3PT | AST | REB |
|-----------------|-----|-------|-----|-----|-----|-----|
| Ta'Niya Latson | 25 | 10-22 | 5-6 | 0-1 | 7 | 8 |
| Sydney Bowles | 18 | 6-9 | 0-0 | 6-9 | 1 | 1 |
| Makayla Timpson | 15 | 6-16 | 2-2 | 1-1 | 0 | 8 |





Officials: Tiffany Bird, Brandon Enterline, Linda Miles

Florida St. - 86

Record: 16-4 (6-2)

| NO. | Name | Min | FG | 3P | FT | Rebounds | | | Fouls | | TP | AS | TO | ST | Blocks | | +/- |
|---------------|--------------------|---------|-------|------|-------|----------|----|-----|-------|----|----|----|----|----|--------|----|-----|
| | | | M-A | M-A | M-A | OR | DR | TOT | PF | FD | | | | | BS | BA | |
| 21 | Makayla Timpson | F 23:14 | 6-16 | 1-1 | 2-2 | 2 | 6 | 8 | 5 | 2 | 15 | 0 | 3 | 2 | 3 | 1 | -1 |
| 22 | Malea Williams | F 26:44 | 3-9 | 1-2 | 2-2 | 6 | 5 | 11 | 2 | 3 | 9 | 0 | 0 | 0 | 1 | 0 | 8 |
| 00 | Ta'Niya Latson | G 33:22 | 10-22 | 0-1 | 5-6 | 2 | 2 | 4 | 2 | 7 | 25 | 7 | 3 | 1 | 0 | 2 | 2 |
| 3 | O'Mariah Gordon | G 31:06 | 3-11 | 1-3 | 2-2 | 1 | 4 | 5 | 2 | 4 | 9 | 2 | 0 | 0 | 0 | 0 | 9 |
| 11 | Sydney Bowles | G 28:10 | 6-9 | 6-9 | 0-0 | 0 | 1 | 1 | 4 | 1 | 18 | 1 | 0 | 0 | 0 | 0 | 10 |
| 6 | Mariana Valenzuela | 05:21 | 0-1 | 0-1 | 0-0 | 0 | 2 | 2 | 2 | 0 | 0 | 0 | 1 | 0 | 0 | 0 | -1 |
| 24 | Amaya Bonner | 17:56 | 2-4 | 0-1 | 4-4 | 0 | 2 | 2 | 3 | 2 | 8 | 1 | 0 | 1 | 0 | 0 | -5 |
| 1 | Brianna Turnage | 07:28 | 1-2 | 0-0 | 0-0 | 1 | 1 | 2 | 0 | 0 | 2 | 0 | 0 | 0 | 0 | 0 | -2 |
| 4 | Raiane Dos Santos | 13:47 | 0-1 | 0-0 | 0-0 | 1 | 0 | 1 | 1 | 0 | 0 | 0 | 0 | 0 | 0 | 0 | -9 |
| 13 | Carla Viegas | 12:53 | 0-2 | 0-2 | 0-0 | 0 | 0 | 0 | 0 | 0 | 0 | 0 | 0 | 0 | 0 | 0 | -1 |
| Team | | | | | | 1 | 2 | 3 | | | 0 | | 0 | | | | |
| Totals | | | 31-77 | 9-20 | 15-16 | 14 | 25 | 39 | 21 | 19 | 86 | 11 | 7 | 4 | 4 | 3 | 2 |

Technical Fouls::NONE

| Shooting By Period | | |
|--------------------|-------|-------|
| 1st FG% | 9-20 | 45.0% |
| 3PT% | 3-4 | 75.0% |
| FT% | 4-4 | 100% |
| 2nd FG% | 7-21 | 33.3% |
| 3PT% | 4-9 | 44.4% |
| FT% | 0-0 | 0% |
| 3rd FG% | 6-15 | 40.0% |
| 3PT% | 0-2 | 0.0% |
| FT% | 10-10 | 100% |
| 4th FG% | 9-21 | 42.9% |
| 3PT% | 2-5 | 40.0% |
| FT% | 1-2 | 50% |
| GM FG% | 31-77 | 40.3% |
| 3PT% | 9-20 | 45.0% |
| FT% | 15-16 | 93.8% |

Dead Ball Rebounds: 3, 1

North Carolina - 84

Record: 18-4 (6-3)

| NO. | Name | Min | FG | 3P | FT | Rebounds | | | Fouls | | TP | AS | TO | ST | Blocks | | +/- |
|---------------|----------------|---------|-------|------|-------|----------|----|-----|-------|----|----|----|----|----|--------|----|-----|
| | | | M-A | M-A | M-A | OR | DR | TOT | PF | FD | | | | | BS | BA | |
| 5 | Maria Gakdeng | C 26:15 | 7-10 | 0-0 | 7-8 | 1 | 3 | 4 | 4 | 7 | 21 | 1 | 1 | 0 | 0 | 1 | 6 |
| 1 | Alyssa Ustby | G 40:00 | 6-7 | 2-2 | 0-1 | 4 | 6 | 10 | 3 | 4 | 14 | 3 | 2 | 1 | 0 | 0 | -2 |
| 10 | Reniya Kelly | G 25:36 | 6-8 | 0-1 | 4-4 | 0 | 6 | 6 | 3 | 4 | 16 | 3 | 1 | 0 | 0 | 1 | -3 |
| 20 | Lexi Donarski | G 35:29 | 5-12 | 2-7 | 0-0 | 0 | 5 | 5 | 0 | 1 | 12 | 4 | 4 | 1 | 0 | 0 | 0 |
| 24 | Indya Nivar | G 14:40 | 2-10 | 0-2 | 0-0 | 0 | 1 | 1 | 4 | 1 | 4 | 2 | 1 | 0 | 0 | 1 | -9 |
| 34 | Blanca Thomas | 13:46 | 1-7 | 0-1 | 0-0 | 0 | 2 | 2 | 0 | 2 | 2 | 0 | 0 | 0 | 3 | 0 | -8 |
| 0 | Lanie Grant | 26:60 | 4-10 | 2-5 | 3-4 | 0 | 1 | 1 | 2 | 2 | 13 | 1 | 0 | 0 | 0 | 1 | 7 |
| 2 | Grace Townsend | 17:16 | 1-5 | 0-0 | 0-0 | 0 | 4 | 4 | 3 | 0 | 2 | 6 | 2 | 0 | 0 | 0 | -1 |
| Team | | | | | | 4 | 2 | 6 | | | 0 | | 0 | | | | |
| Totals | | | 32-69 | 6-18 | 14-17 | 9 | 30 | 39 | 19 | 21 | 84 | 20 | 11 | 2 | 3 | 4 | -2 |

Technical Fouls::NONE

| Shooting By Period | | |
|--------------------|-------|-------|
| 1st FG% | 10-18 | 55.6% |
| 3PT% | 3-5 | 60.0% |
| FT% | 0-0 | 0% |
| 2nd FG% | 9-19 | 47.4% |
| 3PT% | 1-4 | 25.0% |
| FT% | 2-2 | 100% |
| 3rd FG% | 7-17 | 41.2% |
| 3PT% | 0-5 | 0.0% |
| FT% | 4-5 | 80% |
| 4th FG% | 6-15 | 40.0% |
| 3PT% | 2-4 | 50.0% |
| FT% | 8-10 | 80% |
| GM FG% | 32-69 | 46.4% |
| 3PT% | 6-18 | 33.3% |
| FT% | 14-17 | 82.4% |

Dead Ball Rebounds: 5, 0

| | FSU | UNC |
|------------------|--------------------------|--------------------------|
| Biggest lead | 8 (1 st 2:38) | 5 (3 rd 3:05) |
| Best Scoring Run | 8 (3 rd 1:15) | 7 (2 nd 4:16) |
| Lead Changes | 20 | |
| Times Tied | 7 | |
| Time with Lead | 25:34 | 11:59 |

| Points from | FSU | UNC |
|---------------|-----|-----|
| Turnovers | 13 | 5 |
| Paint | 40 | 38 |
| Second Chance | 19 | 10 |
| Fast Breaks | 4 | 8 |
| Bench | 10 | 17 |

| | Period by Period Scoring | | | | |
|-----|--------------------------|-----|-----|-----|-----|
| | 1st | 2nd | 3rd | 4th | TOT |
| FSU | 25 | 18 | 22 | 21 | 86 |
| UNC | 23 | 21 | 18 | 22 | 84 |



Period 1

Quarter Starters:

| | | | | | |
|------------|-------------|-------------|-------------|---------------|---------------|
| UNC | 1 Ustby A | 5 Gakdeng M | 10 Kelly R | 20 Donarski L | 24 Nivar I |
| FSU | 00 Latson T | 3 Gordon O | 11 Bowles S | 21 Timpson M | 22 Williams M |

| Game Time | UNC | Score | Diff | FSU |
|-----------|--|-------------|-----------|---|
| 10:00 | 5 GAKDENG M jumpball lost | | | 21 TIMPSON M jumpball won |
| 09:49 | | | | 00 LATSON T 2pt FG outside the paint, jump shot missed |
| 09:47 | | | | 22 WILLIAMS M offensive rebound (1) |
| 09:40 | | | | 21 TIMPSON M 2pt FG second chance outside the paint, jump shot missed |
| 09:37 | 20 DONARSKI L defensive rebound (1) | | | |
| 09:31 | 5 GAKDENG M 2pt FG in the paint, layup blocked | | | |
| 09:31 | | | | 22 WILLIAMS M block (1) |
| 09:27 | | | | 22 WILLIAMS M defensive rebound (2) |
| 09:22 | | 0-3 | -3 | 11 BOWLES S 3pt FG , jump shot made (3) |
| 09:22 | | | | 00 LATSON T assist (1) |
| 08:56 | 20 DONARSKI L 3pt FG , jump shot missed | | | |
| 08:52 | | | | 21 TIMPSON M defensive rebound (1) |
| 08:43 | | | | 21 TIMPSON M 2pt FG outside the paint, jump shot missed |
| 08:41 | | | | 22 WILLIAMS M offensive rebound (3) |
| 08:41 | 24 NIVAR I foul shooting (1 - 1) | | | 22 WILLIAMS M foul drawn (1) |
| 08:41 | | 0-4 | -4 | 22 WILLIAMS M free throw 1 - 2 made (1) |
| 08:41 | | 0-5 | -5 | 22 WILLIAMS M free throw 2 - 2 made (2) |
| 08:21 | 10 KELLY R 2pt FG in the paint, jump shot blocked | | | |
| 08:21 | | | | 21 TIMPSON M block (1) |
| 08:18 | | | | 21 TIMPSON M defensive rebound (2) |
| 08:12 | | 0-7 | -7 | 00 LATSON T 2pt FG in the paint, jump shot made (2) |
| 07:54 | 20 DONARSKI L 2pt FG in the paint, floating jump shot made (2) | 2-7 | -5 | |
| 07:40 | | | | 21 TIMPSON M 2pt FG in the paint, layup missed |
| 07:37 | | | | 21 TIMPSON M offensive rebound (3) |
| 07:35 | | 2-9 | -7 | 21 TIMPSON M 2pt FG second chance in the paint, layup made (2) |
| 07:24 | 5 GAKDENG M foul drawn (1) | | | 21 TIMPSON M foul personal (1 - 1) |
| 07:23 | 10 KELLY R 2pt FG outside the paint, jump shot made (2) | 4-9 | -5 | |
| 07:23 | 20 DONARSKI L assist (1) | | | |
| 07:08 | | 4-11 | -7 | 00 LATSON T 2pt FG in the paint, driving layup made (4) |
| 07:01 | 24 NIVAR I 2pt FG in the paint, driving layup missed | | | |
| 07:01 | | | | defensive rebound (7) |
| 06:50 | | | | 3 GORDON O 3pt FG , jump shot missed |
| 06:48 | 1 USTBY A defensive rebound (1) | | | |
| 06:43 | 1 USTBY A 3pt FG , jump shot made (3) | 7-11 | -4 | |
| 06:43 | 24 NIVAR I assist (1) | | | |
| 06:26 | | | | 22 WILLIAMS M 2pt FG outside the paint, jump shot missed |
| 06:23 | | | | 3 GORDON O offensive rebound (1) |
| 06:21 | | | | 3 GORDON O 2pt FG second chance outside the paint, jump shot missed |
| 06:18 | | | | 21 TIMPSON M offensive rebound (4) |
| 06:17 | 5 GAKDENG M foul shooting (1 - 2) | | | 21 TIMPSON M foul drawn (1) |
| 06:17 | 5 GAKDENG M substitution out | | | |



Florida St. at North Carolina

01/26/25 Carmichael Arena, Chapel Hill
2024-25 Women's Basketball

Officials: Tiffany Bird, Brandon Enterline, Linda Miles

| Game Time | UNC | Score | Diff | FSU |
|-----------|---|--------------|-----------|--|
| 06:17 | 34 THOMAS B substitution in | | | |
| 06:17 | | | | 22 WILLIAMS M substitution out |
| 06:17 | | | | 6 VALENZUELA M substitution in |
| 06:17 | | 7-12 | -5 | 21 TIMPSON M free throw 1 - 2 made (3) |
| 06:17 | | 7-13 | -6 | 21 TIMPSON M free throw 2 - 2 made (4) |
| 06:06 | 20 DONARSKI L 3pt FG , jump shot made (5) | 10-13 | -3 | |
| 06:06 | 10 KELLY R assist (1) | | | |
| 05:43 | | 10-16 | -6 | 11 BOWLES S 3pt FG , jump shot made (6) |
| 05:43 | | | | 00 LATSON T assist (2) |
| 05:27 | 24 NIVAR I 2pt FG in the paint, driving layup missed | | | |
| 05:25 | | | | 6 VALENZUELA M defensive rebound (1) |
| 05:20 | | | | 6 VALENZUELA M turnover travel (1) |
| 05:20 | | | | 00 LATSON T substitution out |
| 05:20 | | | | 24 BONNER A substitution in |
| 05:06 | 1 USTBY A 3pt FG from turnover, jump shot made (6) | 13-16 | -3 | |
| 05:06 | 10 KELLY R assist (2) | | | |
| 04:45 | | | | 21 TIMPSON M 2pt FG in the paint, jump shot missed |
| 04:42 | 34 THOMAS B defensive rebound (1) | | | |
| 04:38 | 1 USTBY A 2pt FG fast break in the paint, layup made (8) | 15-16 | -1 | |
| 04:38 | 24 NIVAR I assist (2) | | | |
| 04:14 | | | | 24 BONNER A 2pt FG in the paint, floating jump shot missed |
| 04:11 | 1 USTBY A defensive rebound (2) | | | |
| 04:02 | 34 THOMAS B 2pt FG in the paint, turnaround jump shot missed | | | |
| 03:59 | | | | 6 VALENZUELA M defensive rebound (2) |
| 03:55 | | 15-18 | -3 | 3 GORDON O 2pt FG fast break in the paint, floating jump shot made (2) |
| 03:29 | 34 THOMAS B 3pt FG , jump shot missed | | | |
| 03:26 | | | | 21 TIMPSON M defensive rebound (5) |
| 03:18 | | 15-21 | -6 | 21 TIMPSON M 3pt FG , jump shot made (7) |
| 03:18 | | | | 3 GORDON O assist (1) |
| 03:05 | 20 DONARSKI L foul drawn (1) | | | 11 BOWLES S foul personal (1 - 2) |
| 03:05 | | | | Timeout media |
| 03:05 | | | | 3 GORDON O substitution out |
| 03:05 | | | | 6 VALENZUELA M substitution out |
| 03:05 | | | | 11 BOWLES S substitution out |
| 03:05 | | | | 21 TIMPSON M substitution out |
| 03:05 | | | | 00 LATSON T substitution in |
| 03:05 | | | | 1 TURNAGE B substitution in |
| 03:05 | | | | 4 DOS SANTOS R substitution in |
| 03:05 | | | | 22 WILLIAMS M substitution in |
| 02:58 | 24 NIVAR I 2pt FG in the paint, driving layup missed | | | |
| 02:56 | | | | 22 WILLIAMS M defensive rebound (4) |
| 02:38 | | 15-23 | -8 | 24 BONNER A 2pt FG in the paint, driving layup made (2) |
| 02:11 | 24 NIVAR I 2pt FG outside the paint, pull up jump shot made (2) | 17-23 | -6 | |
| 01:56 | | | | 00 LATSON T 2pt FG outside the paint, jump shot missed |
| 01:53 | defensive rebound (5) | | | |
| 01:53 | 10 KELLY R substitution out | | | |
| 01:53 | 24 NIVAR I substitution out | | | |
| 01:53 | 34 THOMAS B substitution out | | | |



Florida St. at North Carolina

01/26/25 Carmichael Arena, Chapel Hill
2024-25 Women's Basketball

Officials: Tiffany Bird, Brandon Enterline, Linda Miles

| Game Time | UNC | Score | Diff | FSU |
|----------------------|---|--------------|-----------|--|
| 01:53 | 0 GRANT L substitution in | | | |
| 01:53 | 2 TOWNSEND G substitution in | | | |
| 01:53 | 5 GAKDENG M substitution in | | | |
| 01:34 | 5 GAKDENG M 2pt FG in the paint, layup made (2) | 19-23 | -4 | |
| 01:34 | 2 TOWNSEND G assist (1) | | | |
| 01:21 | | | | 00 LATSON T turnover travel (1) |
| 01:21 | | | | 24 BONNER A substitution out |
| 01:21 | | | | 3 GORDON O substitution in |
| 01:21 | | | | 4 DOS SANTOS R substitution out |
| 01:21 | | | | 13 VIEGAS C substitution in |
| 01:12 | 5 GAKDENG M turnover travel (1) | | | |
| 00:56 | | | | 1 TURNAGE B 2pt FG from turnover outside the paint, jump shot missed |
| 00:51 | 0 GRANT L defensive rebound (1) | | | |
| 00:47 | 5 GAKDENG M 2pt FG in the paint, layup made (4) | 21-23 | -2 | |
| 00:47 | 2 TOWNSEND G assist (2) | | | |
| 00:36 | | 21-25 | -4 | 00 LATSON T 2pt FG in the paint, driving layup made (6) |
| 00:34 | | | | 1 TURNAGE B substitution out |
| 00:34 | | | | 21 TIMPSON M substitution in |
| 00:12 | 1 USTBY A 2pt FG in the paint, layup made (10) | 23-25 | -2 | |
| 00:00 | 1 USTBY A foul drawn (1) | | | 00 LATSON T foul offensive (1 - 3) |
| 00:00 | | | | 00 LATSON T turnover offensive (2) |
| END OF PERIOD | | | | |
| UNC 23-25 FSU | | | | |



Florida St. at North Carolina

01/26/25 Carmichael Arena, Chapel Hill
2024-25 Women's Basketball

Officials: Tiffany Bird, Brandon Enterline, Linda Miles

Florida St. - 25

| NO. | Name | F | Min | FG | | | Rebounds | | | Fouls | | TP | AS | TO | ST | Blocks | | +/- |
|---------------|--------------------|---|-------|------|-----|-----|----------|----|-----|-------|----|----|----|----|----|--------|----|-----|
| | | | | M-A | M-A | M-A | OR | DR | TOT | PF | FD | | | | | BS | BA | |
| 21 | Makayla Timpson | F | 07:30 | 2-6 | 1-1 | 2-2 | 2 | 3 | 5 | 1 | 1 | 7 | 0 | 0 | 0 | 1 | 0 | 4 |
| 22 | Malea Williams | F | 06:48 | 0-1 | 0-0 | 2-2 | 2 | 2 | 4 | 0 | 1 | 2 | 0 | 0 | 0 | 1 | 0 | 0 |
| 00 | Ta'Niya Latson | G | 07:45 | 3-5 | 0-0 | 0-0 | 0 | 0 | 0 | 1 | 0 | 6 | 2 | 2 | 0 | 0 | 0 | 2 |
| 3 | O'Mariah Gordon | G | 08:16 | 1-3 | 0-1 | 0-0 | 1 | 0 | 1 | 0 | 0 | 2 | 1 | 0 | 0 | 0 | 0 | 4 |
| 11 | Sydney Bowles | G | 06:55 | 2-2 | 2-2 | 0-0 | 0 | 0 | 0 | 1 | 0 | 6 | 0 | 0 | 0 | 0 | 0 | 6 |
| 6 | Mariana Valenzuela | | 03:12 | 0-0 | 0-0 | 0-0 | 0 | 2 | 2 | 0 | 0 | 0 | 0 | 1 | 0 | 0 | 0 | 2 |
| 24 | Amaya Bonner | | 03:59 | 1-2 | 0-0 | 0-0 | 0 | 0 | 0 | 0 | 0 | 2 | 0 | 0 | 0 | 0 | 0 | -2 |
| 1 | Brianna Turnage | | 02:30 | 0-1 | 0-0 | 0-0 | 0 | 0 | 0 | 0 | 0 | 0 | 0 | 0 | 0 | 0 | 0 | -2 |
| 4 | Raiane Dos Santos | | 01:44 | 0-0 | 0-0 | 0-0 | 0 | 0 | 0 | 0 | 0 | 0 | 0 | 0 | 0 | 0 | 0 | -2 |
| 13 | Carla Viegas | | 01:21 | 0-0 | 0-0 | 0-0 | 0 | 0 | 0 | 0 | 0 | 0 | 0 | 0 | 0 | 0 | 0 | -2 |
| Team | | | | | | | 0 | 1 | 1 | | | 0 | | 0 | | | | |
| Totals | | | | 9-20 | 3-4 | 4-4 | 5 | 8 | 13 | 3 | 2 | 25 | 3 | 3 | 0 | 2 | 0 | 2 |

| Shooting By Period | | |
|--------------------|------|--------|
| 1st FG% | 9-20 | 45.0% |
| 3PT% | 3-4 | 75.0% |
| FT% | 4-4 | 100% |
| GM FG% | 9-20 | 45.0% |
| 3PT% | 3-4 | 75.0% |
| FT% | 4-4 | 100.0% |

Dead Ball Rebounds: 0, 0

Technical Fouls::NONE

North Carolina - 23

| NO. | Name | C | Min | FG | | | Rebounds | | | Fouls | | TP | AS | TO | ST | Blocks | | +/- |
|---------------|----------------|---|-------|-------|-----|-----|----------|----|-----|-------|----|----|----|----|----|--------|----|-----|
| | | | | M-A | M-A | M-A | OR | DR | TOT | PF | FD | | | | | BS | BA | |
| 5 | Maria Gakdeng | C | 05:36 | 2-3 | 0-0 | 0-0 | 0 | 0 | 0 | 1 | 1 | 4 | 0 | 1 | 0 | 0 | 1 | 0 |
| 1 | Alyssa Ustby | G | 10:00 | 4-4 | 2-2 | 0-0 | 0 | 2 | 2 | 0 | 1 | 10 | 0 | 0 | 0 | 0 | 0 | -2 |
| 10 | Reniya Kelly | G | 08:07 | 1-2 | 0-0 | 0-0 | 0 | 0 | 0 | 0 | 0 | 2 | 2 | 0 | 0 | 0 | 1 | -6 |
| 20 | Lexi Donarski | G | 10:00 | 2-3 | 1-2 | 0-0 | 0 | 1 | 1 | 0 | 1 | 5 | 1 | 0 | 0 | 0 | 0 | -2 |
| 24 | Indya Nivar | G | 08:07 | 1-4 | 0-0 | 0-0 | 0 | 0 | 0 | 1 | 0 | 2 | 2 | 0 | 0 | 0 | 0 | -6 |
| 34 | Blanca Thomas | | 04:24 | 0-2 | 0-1 | 0-0 | 0 | 1 | 1 | 0 | 0 | 0 | 0 | 0 | 0 | 0 | 0 | -2 |
| 0 | Lanie Grant | | 01:53 | 0-0 | 0-0 | 0-0 | 0 | 1 | 1 | 0 | 0 | 0 | 0 | 0 | 0 | 0 | 0 | 4 |
| 2 | Grace Townsend | | 01:53 | 0-0 | 0-0 | 0-0 | 0 | 0 | 0 | 0 | 0 | 0 | 2 | 0 | 0 | 0 | 0 | 4 |
| Team | | | | | | | 0 | 1 | 1 | | | 0 | | 0 | | | | |
| Totals | | | | 10-18 | 3-5 | 0-0 | 0 | 6 | 6 | 2 | 3 | 23 | 7 | 1 | 0 | 0 | 2 | -2 |

| Shooting By Period | | |
|--------------------|-------|-------|
| 1st FG% | 10-18 | 55.6% |
| 3PT% | 3-5 | 60.0% |
| FT% | 0-0 | 0% |
| GM FG% | 10-18 | 55.6% |
| 3PT% | 3-5 | 60.0% |
| FT% | 0-0 | 0.0% |

Dead Ball Rebounds: 0, 0

Technical Fouls::NONE

| | FSU | UNC |
|------------------|--------------------------|---------------------------|
| Biggest lead | 8 (1 st 2:38) | 0 (1 st 10:00) |
| Best Scoring Run | 7(1 st 8:12) | 6(1 st 0:47) |
| Lead Changes | 0 | |
| Times Tied | 0 | |
| Time with Lead | 09:22 | 00:00 |

| Points from | FSU | UNC |
|---------------|-----|-----|
| Turnovers | 0 | 3 |
| Paint | 12 | 10 |
| Second Chance | 6 | 0 |
| Fast Breaks | 2 | 2 |
| Bench | 2 | 0 |

| | Period by Period Scoring | | | | |
|-----|--------------------------|-----|-----|-----|-----|
| | 1st | 2nd | 3rd | 4th | TOT |
| FSU | 25 | 18 | 22 | 21 | 86 |
| UNC | 23 | 21 | 18 | 22 | 84 |



Florida St. at North Carolina

01/26/25 Carmichael Arena, Chapel Hill
2024-25 Women's Basketball

Officials: Tiffany Bird, Brandon Enterline, Linda Miles

Period 2

Quarter Starters:

| | | | | | |
|------------|-------------|------------|--------------|--------------|---------------|
| UNC | 0 Grant L | 1 Ustby A | 2 Townsend G | 5 Gakdeng M | 20 Donarski L |
| FSU | 00 Latson T | 3 Gordon O | 13 Viegas C | 21 Timpson M | 22 Williams M |

| Game Time | UNC | Score | Diff | FSU |
|-----------|---|--------------|-----------|--|
| 09:46 | 20 DONARSKI L turnover bad pass (1) | | | 21 TIMPSON M steal (1) |
| 09:27 | | 23-28 | -5 | 3 GORDON O 3pt FG from turnover, jump shot made (5) |
| 09:27 | | | | 00 LATSON T assist (3) |
| 09:11 | 2 TOWNSEND G 2pt FG in the paint, jump shot missed | | | |
| 09:09 | | | | 21 TIMPSON M defensive rebound (6) |
| 09:01 | | 23-31 | -8 | 22 WILLIAMS M 3pt FG , jump shot made (5) |
| 09:01 | | | | 00 LATSON T assist (4) |
| 08:43 | 5 GAKDENG M 2pt FG in the paint, layup made (6) | 25-31 | -6 | |
| 08:43 | 1 USTBY A assist (1) | | | |
| 08:30 | | | | 3 GORDON O 2pt FG in the paint, jump shot missed |
| 08:27 | 20 DONARSKI L defensive rebound (2) | | | |
| 08:25 | 20 DONARSKI L 2pt FG fast break in the paint, layup made (7) | 27-31 | -4 | |
| 08:05 | 2 TOWNSEND G foul personal (1 - 1) | | | 00 LATSON T foul drawn (1) |
| 08:05 | 20 DONARSKI L substitution out | | | |
| 08:05 | 24 NIVAR I substitution in | | | |
| 07:55 | | | | 3 GORDON O 2pt FG outside the paint, jump shot missed |
| 07:52 | 2 TOWNSEND G defensive rebound (1) | | | |
| 07:42 | 24 NIVAR I 2pt FG in the paint, driving layup missed | | | |
| 07:40 | | | | 3 GORDON O defensive rebound (2) |
| 07:33 | | | | 00 LATSON T 3pt FG , jump shot missed |
| 07:31 | | | | 22 WILLIAMS M offensive rebound (5) |
| 07:31 | 5 GAKDENG M foul personal (2 - 2) | | | 21 TIMPSON M foul drawn (2) |
| 07:31 | | | | 3 GORDON O substitution out |
| 07:31 | | | | 11 BOWLES S substitution in |
| 07:27 | | | | 21 TIMPSON M 2pt FG second chance in the paint, layup missed |
| 07:25 | 24 NIVAR I defensive rebound (1) | | | |
| 07:26 | 24 NIVAR I foul drawn (1) | | | 00 LATSON T foul personal (2 - 1) |
| 07:26 | | | | 00 LATSON T substitution out |
| 07:26 | | | | 3 GORDON O substitution in |
| 07:12 | 2 TOWNSEND G turnover bad pass (1) | | | 21 TIMPSON M steal (2) |
| 06:56 | | | | 21 TIMPSON M turnover lost ball (1) |
| 06:45 | 0 GRANT L 3pt FG from turnover, jump shot missed | | | |
| 06:42 | | | | 21 TIMPSON M defensive rebound (7) |
| 06:26 | jump ball situation | | | |
| 06:26 | 2 TOWNSEND G substitution out | | | |
| 06:26 | 24 NIVAR I substitution out | | | |
| 06:26 | 10 KELLY R substitution in | | | |
| 06:26 | 20 DONARSKI L substitution in | | | |
| 06:15 | | 27-33 | -6 | 21 TIMPSON M 2pt FG outside the paint, jump shot made (9) |
| 05:54 | 20 DONARSKI L 2pt FG in the paint, layup missed | | | |
| 05:53 | offensive rebound (10) | | | |
| 05:47 | 5 GAKDENG M 2pt FG second chance in the paint, layup made (8) | 29-33 | -4 | |



Florida St. at North Carolina

01/26/25 Carmichael Arena, Chapel Hill
2024-25 Women's Basketball

Officials: Tiffany Bird, Brandon Enterline, Linda Miles

| Game Time | UNC | Score | Diff | FSU |
|-----------|--|--------------|-----------|--|
| 05:47 | 10 KELLY R assist (3) | | | |
| 05:30 | | | | 21 TIMPSON M 2pt FG outside the paint, jump shot missed |
| 05:27 | 1 USTBY A defensive rebound (3) | | | |
| 05:08 | 1 USTBY A 2pt FG in the paint, floating jump shot missed | | | |
| 05:07 | | | | defensive rebound (18) |
| 04:52 | | | | 13 VIEGAS C 3pt FG , jump shot missed |
| 04:49 | 10 KELLY R defensive rebound (1) | | | |
| 04:46 | 10 KELLY R foul drawn (1) | | | 3 GORDON O foul shooting (1 - 2) |
| 04:46 | Timeout media | | | |
| 04:46 | 5 GAKDENG M substitution out | | | |
| 04:46 | 34 THOMAS B substitution in | | | |
| 04:46 | | | | 3 GORDON O substitution out |
| 04:46 | | | | 22 WILLIAMS M substitution out |
| 04:46 | | | | 00 LATSON T substitution in |
| 04:46 | | | | 24 BONNER A substitution in |
| 04:46 | 10 KELLY R free throw 1 - 2 made (3) | 30-33 | -3 | |
| 04:46 | 10 KELLY R free throw 2 - 2 made (4) | 31-33 | -2 | |
| 04:36 | | | | 00 LATSON T 2pt FG in the paint, layup blocked |
| 04:36 | 34 THOMAS B block (1) | | | |
| 04:36 | 20 DONARSKI L defensive rebound (3) | | | |
| 04:28 | 0 GRANT L 3pt FG , jump shot missed | | | |
| 04:28 | offensive dead ball rebound (1) | | | |
| 04:28 | jump ball situation | | | |
| 04:16 | 0 GRANT L 3pt FG second chance, jump shot made (3) | 34-33 | 1 | |
| 04:16 | 1 USTBY A assist (2) | | | |
| 04:00 | | 34-35 | -1 | 21 TIMPSON M 2pt FG in the paint, turnaround jump shot made (11) |
| 03:41 | 0 GRANT L 2pt FG outside the paint, pull up jump shot made (5) | 36-35 | 1 | |
| 03:27 | | | | 13 VIEGAS C 3pt FG , jump shot missed |
| 03:25 | defensive rebound (14) | | | |
| 03:25 | | | | 13 VIEGAS C substitution out |
| 03:25 | | | | 4 DOS SANTOS R substitution in |
| 03:07 | 1 USTBY A 2pt FG in the paint, layup made (12) | 38-35 | 3 | |
| 02:56 | | | | 00 LATSON T 2pt FG in the paint, layup missed |
| 02:53 | | | | 00 LATSON T offensive rebound (1) |
| 02:52 | | 38-37 | 1 | 00 LATSON T 2pt FG second chance in the paint, layup made (8) |
| 02:37 | 34 THOMAS B 2pt FG outside the paint, jump shot missed | | | |
| 02:33 | | | | 00 LATSON T defensive rebound (2) |
| 02:27 | | | | 00 LATSON T 2pt FG outside the paint, jump shot blocked |
| 02:27 | 34 THOMAS B block (2) | | | |
| 02:21 | 34 THOMAS B defensive rebound (2) | | | |
| 02:18 | 0 GRANT L 2pt FG in the paint, layup blocked | | | |
| 02:18 | | | | 21 TIMPSON M block (2) |
| 02:16 | | | | 21 TIMPSON M defensive rebound (8) |
| 02:09 | | 38-40 | -2 | 11 BOWLES S 3pt FG , jump shot made (9) |
| 02:09 | | | | 00 LATSON T assist (5) |
| 01:44 | 34 THOMAS B foul drawn (1) | | | 21 TIMPSON M foul personal (2 - 3) |
| 01:44 | 0 GRANT L substitution out | | | |
| 01:44 | 34 THOMAS B substitution out | | | |



Florida St. at North Carolina

01/26/25 Carmichael Arena, Chapel Hill
2024-25 Women's Basketball

Officials: Tiffany Bird, Brandon Enterline, Linda Miles

| Game Time | UNC | Score | Diff | FSU |
|----------------------|---|--------------|-----------|---|
| 01:44 | 5 GAKDENG M substitution in | | | |
| 01:44 | 24 NIVAR I substitution in | | | |
| 01:44 | | | | 21 TIMPSON M substitution out |
| 01:44 | | | | 22 WILLIAMS M substitution in |
| 01:43 | 10 KELLY R 2pt FG outside the paint, jump shot made (6) | 40-40 | 0 | |
| 01:43 | 20 DONARSKI L assist (2) | | | |
| 01:20 | | | | 11 BOWLES S 3pt FG , jump shot missed |
| 01:17 | 10 KELLY R defensive rebound (2) | | | |
| 01:14 | 20 DONARSKI L 3pt FG , jump shot missed | | | |
| 01:13 | offensive dead ball rebound (2) | | | |
| 01:13 | 1 USTBY A foul drawn (2) | | | 11 BOWLES S foul personal (2 - 4) |
| 01:13 | | | | 24 BONNER A substitution out |
| 01:13 | | | | 3 GORDON O substitution in |
| 01:08 | 24 NIVAR I 2pt FG second chance in the paint, jump shot missed | | | |
| 01:06 | | | | 22 WILLIAMS M defensive rebound (6) |
| 00:57 | | | | 11 BOWLES S 3pt FG , step back jump shot missed |
| 00:56 | | | | offensive rebound (23) |
| 00:56 | 24 NIVAR I foul personal (2 - 3) | | | 3 GORDON O foul drawn (1) |
| 00:52 | | | | 3 GORDON O 2pt FG second chance in the paint, floating jump shot missed |
| 00:49 | | | | 22 WILLIAMS M offensive rebound (7) |
| 00:48 | | | | 22 WILLIAMS M 2pt FG second chance in the paint, layup missed |
| 00:46 | 10 KELLY R defensive rebound (3) | | | |
| 00:41 | 10 KELLY R 2pt FG fast break in the paint, driving layup made (8) | 42-40 | 2 | |
| 00:26 | | 42-43 | -1 | 11 BOWLES S 3pt FG , jump shot made (12) |
| 00:26 | | | | 3 GORDON O assist (2) |
| 00:04 | 10 KELLY R 2pt FG outside the paint, pull up jump shot made (10) | 44-43 | 1 | |
| END OF PERIOD | | | | |
| UNC 44-43 FSU | | | | |



Florida St. at North Carolina

01/26/25 Carmichael Arena, Chapel Hill
2024-25 Women's Basketball

Officials: Tiffany Bird, Brandon Enterline, Linda Miles

Florida St. - 18

| NO. | Name | Min | FG | | | Rebounds | | | Fouls | | TP | AS | TO | ST | Blocks | | +/- |
|---------------|-------------------|---------|------|-----|-----|----------|----|-----|-------|----|----|----|----|----|--------|----|-----|
| | | | M-A | 3P | FT | OR | DR | TOT | PF | FD | | | | | BS | BA | |
| 21 | Makayla Timpson | F 08:16 | 2-4 | 0-0 | 0-0 | 0 | 3 | 3 | 1 | 1 | 4 | 0 | 1 | 2 | 1 | 0 | 0 |
| 22 | Malea Williams | F 06:58 | 1-2 | 1-1 | 0-0 | 2 | 1 | 3 | 0 | 0 | 3 | 0 | 0 | 0 | 0 | 0 | -1 |
| 00 | Ta'Niya Latson | G 07:20 | 1-5 | 0-1 | 0-0 | 1 | 1 | 2 | 1 | 1 | 2 | 3 | 0 | 0 | 0 | 2 | -3 |
| 3 | O'Mariah Gordon | G 06:22 | 1-4 | 1-1 | 0-0 | 0 | 1 | 1 | 1 | 1 | 3 | 1 | 0 | 0 | 0 | 0 | 1 |
| 11 | Sydney Bowles | G 07:31 | 2-4 | 2-4 | 0-0 | 0 | 0 | 0 | 1 | 0 | 6 | 0 | 0 | 0 | 0 | 0 | -5 |
| 13 | Carla Viegas | 06:35 | 0-2 | 0-2 | 0-0 | 0 | 0 | 0 | 0 | 0 | 0 | 0 | 0 | 0 | 0 | 0 | -3 |
| 24 | Amaya Bonner | 03:33 | 0-0 | 0-0 | 0-0 | 0 | 0 | 0 | 0 | 0 | 0 | 0 | 0 | 0 | 0 | 0 | -4 |
| 4 | Raiane Dos Santos | 03:25 | 0-0 | 0-0 | 0-0 | 0 | 0 | 0 | 0 | 0 | 0 | 0 | 0 | 0 | 0 | 0 | 0 |
| Team | | | | | | 1 | 1 | 2 | | | 0 | | 0 | | | | |
| Totals | | | 7-21 | 4-9 | 0-0 | 4 | 7 | 11 | 4 | 3 | 18 | 4 | 1 | 2 | 1 | 2 | -3 |

| Shooting By Period | | |
|--------------------|------|-------|
| 2nd FG% | 7-21 | 33.3% |
| 3PT% | 4-9 | 44.4% |
| FT% | 0-0 | 0% |
| GM FG% | 7-21 | 33.3% |
| 3PT% | 4-9 | 44.4% |
| FT% | 0-0 | 0.0% |

Dead Ball Rebounds: 0, 0

Technical Fouls::NONE

North Carolina - 21

| NO. | Name | Min | FG | | | Rebounds | | | Fouls | | TP | AS | TO | ST | Blocks | | +/- |
|---------------|----------------|---------|------|-----|-----|----------|----|-----|-------|----|----|----|----|----|--------|----|-----|
| | | | M-A | 3P | FT | OR | DR | TOT | PF | FD | | | | | BS | BA | |
| 5 | Maria Gakdeng | C 06:58 | 2-2 | 0-0 | 0-0 | 0 | 0 | 0 | 1 | 0 | 4 | 0 | 0 | 0 | 0 | 0 | 1 |
| 1 | Alyssa Ustby | G 10:00 | 1-2 | 0-0 | 0-0 | 0 | 1 | 1 | 0 | 1 | 2 | 2 | 0 | 0 | 0 | 0 | 3 |
| 10 | Reniya Kelly | G 06:26 | 3-3 | 0-0 | 2-2 | 0 | 3 | 3 | 0 | 1 | 8 | 1 | 0 | 0 | 0 | 0 | 5 |
| 20 | Lexi Donarski | G 08:21 | 1-3 | 0-1 | 0-0 | 0 | 2 | 2 | 0 | 0 | 2 | 1 | 1 | 0 | 0 | 0 | 3 |
| 24 | Indya Nivar | G 03:23 | 0-2 | 0-0 | 0-0 | 0 | 1 | 1 | 1 | 1 | 0 | 0 | 0 | 0 | 0 | 0 | 3 |
| 0 | Lanie Grant | 08:16 | 2-5 | 1-3 | 0-0 | 0 | 0 | 0 | 0 | 0 | 5 | 0 | 0 | 0 | 0 | 1 | 0 |
| 2 | Grace Townsend | 03:34 | 0-1 | 0-0 | 0-0 | 0 | 1 | 1 | 1 | 0 | 0 | 0 | 1 | 0 | 0 | 0 | -2 |
| 34 | Blanca Thomas | 03:02 | 0-1 | 0-0 | 0-0 | 0 | 1 | 1 | 0 | 1 | 0 | 0 | 0 | 0 | 2 | 0 | 2 |
| Team | | | | | | 1 | 1 | 2 | | | 0 | | 0 | | | | |
| Totals | | | 9-19 | 1-4 | 2-2 | 1 | 10 | 11 | 3 | 4 | 21 | 4 | 2 | 0 | 2 | 1 | 3 |

| Shooting By Period | | |
|--------------------|------|--------|
| 2nd FG% | 9-19 | 47.4% |
| 3PT% | 1-4 | 25.0% |
| FT% | 2-2 | 100% |
| GM FG% | 9-19 | 47.4% |
| 3PT% | 1-4 | 25.0% |
| FT% | 2-2 | 100.0% |

Dead Ball Rebounds: 2, 0

Technical Fouls::NONE

| | FSU | UNC |
|------------------|--------------------------|--------------------------|
| Biggest lead | 8 (2 nd 9:01) | 3 (2 nd 3:07) |
| Best Scoring Run | 6(2 nd 9:01) | 7(2 nd 4:16) |
| Lead Changes | 7 | |
| Times Tied | 1 | |
| Time with Lead | 06:19 | 02:07 |

| | FSU | UNC |
|---------------|-----|-----|
| Points from | | |
| Turnovers | 3 | 0 |
| Paint | 4 | 10 |
| Second Chance | 2 | 5 |
| Fast Breaks | 0 | 4 |
| Bench | 0 | 5 |

| | Period by Period Scoring | | | | |
|-----|--------------------------|-----|-----|-----|-----|
| | 1st | 2nd | 3rd | 4th | TOT |
| FSU | 25 | 18 | 22 | 21 | 86 |
| UNC | 23 | 21 | 18 | 22 | 84 |



Florida St. at North Carolina

01/26/25 Carmichael Arena, Chapel Hill
2024-25 Women's Basketball

Officials: Tiffany Bird, Brandon Enterline, Linda Miles

Florida St. - 43

| NO. | Name | F | Min | FG | 3P | FT | Rebounds | | | Fouls | | TP | AS | TO | ST | Blocks | | +/- |
|---------------|--------------------|---|-------|-------|------|-----|----------|----|-----|-------|----|----|----|----|----|--------|----|-----|
| | | | | M-A | M-A | M-A | OR | DR | TOT | PF | FD | | | | | BS | BA | |
| 21 | Makayla Timpson | F | 15:46 | 4-10 | 1-1 | 2-2 | 2 | 6 | 8 | 2 | 2 | 11 | 0 | 1 | 2 | 2 | 0 | 4 |
| 22 | Malea Williams | F | 13:46 | 1-3 | 1-1 | 2-2 | 4 | 3 | 7 | 0 | 1 | 5 | 0 | 0 | 0 | 1 | 0 | -1 |
| 00 | Ta'Niya Latson | G | 15:05 | 4-10 | 0-1 | 0-0 | 1 | 1 | 2 | 2 | 1 | 8 | 5 | 2 | 0 | 0 | 2 | -1 |
| 3 | O'Mariah Gordon | G | 14:38 | 2-7 | 1-2 | 0-0 | 1 | 1 | 2 | 1 | 1 | 5 | 2 | 0 | 0 | 0 | 0 | 5 |
| 11 | Sydney Bowles | G | 14:26 | 4-6 | 4-6 | 0-0 | 0 | 0 | 0 | 2 | 0 | 12 | 0 | 0 | 0 | 0 | 0 | 1 |
| 6 | Mariana Valenzuela | | 03:12 | 0-0 | 0-0 | 0-0 | 0 | 2 | 2 | 0 | 0 | 0 | 0 | 1 | 0 | 0 | 0 | 2 |
| 24 | Amaya Bonner | | 07:32 | 1-2 | 0-0 | 0-0 | 0 | 0 | 0 | 0 | 0 | 2 | 0 | 0 | 0 | 0 | 0 | -6 |
| 1 | Brianna Turnage | | 02:30 | 0-1 | 0-0 | 0-0 | 0 | 0 | 0 | 0 | 0 | 0 | 0 | 0 | 0 | 0 | 0 | -2 |
| 4 | Raiane Dos Santos | | 05:09 | 0-0 | 0-0 | 0-0 | 0 | 0 | 0 | 0 | 0 | 0 | 0 | 0 | 0 | 0 | 0 | -2 |
| 13 | Carla Viegas | | 07:56 | 0-2 | 0-2 | 0-0 | 0 | 0 | 0 | 0 | 0 | 0 | 0 | 0 | 0 | 0 | 0 | -5 |
| Team | | | | | | | 1 | 2 | 3 | | | 0 | | 0 | | | | |
| Totals | | | | 16-41 | 7-13 | 4-4 | 9 | 15 | 24 | 7 | 5 | 43 | 7 | 4 | 2 | 3 | 2 | -1 |

| Shooting By Period | | |
|---------------------|-------|--------|
| 1 st FG% | 9-20 | 45.0% |
| 3PT% | 3-4 | 75.0% |
| FT% | 4-4 | 100% |
| 2 nd FG% | 7-21 | 33.3% |
| 3PT% | 4-9 | 44.4% |
| FT% | 0-0 | 0% |
| GM FG% | 16-41 | 39.0% |
| 3PT% | 7-13 | 53.8% |
| FT% | 4-4 | 100.0% |

Dead Ball Rebounds: 0, 0

Technical Fouls::NONE

North Carolina - 44

| NO. | Name | C | Min | FG | 3P | FT | Rebounds | | | Fouls | | TP | AS | TO | ST | Blocks | | +/- |
|---------------|----------------|---|-------|-------|-----|-----|----------|----|-----|-------|----|----|----|----|----|--------|----|-----|
| | | | | M-A | M-A | M-A | OR | DR | TOT | PF | FD | | | | | BS | BA | |
| 5 | Maria Gakdeng | C | 12:34 | 4-5 | 0-0 | 0-0 | 0 | 0 | 0 | 2 | 1 | 8 | 0 | 1 | 0 | 0 | 1 | 1 |
| 1 | Alyssa Ustby | G | 20:00 | 5-6 | 2-2 | 0-0 | 0 | 3 | 3 | 0 | 2 | 12 | 2 | 0 | 0 | 0 | 0 | 1 |
| 10 | Reniya Kelly | G | 14:33 | 4-5 | 0-0 | 2-2 | 0 | 3 | 3 | 0 | 1 | 10 | 3 | 0 | 0 | 0 | 1 | -1 |
| 20 | Lexi Donarski | G | 18:21 | 3-6 | 1-3 | 0-0 | 0 | 3 | 3 | 0 | 1 | 7 | 2 | 1 | 0 | 0 | 0 | 1 |
| 24 | Indya Nivar | G | 11:30 | 1-6 | 0-0 | 0-0 | 0 | 1 | 1 | 2 | 1 | 2 | 2 | 0 | 0 | 0 | 0 | -3 |
| 34 | Blanca Thomas | | 07:26 | 0-3 | 0-1 | 0-0 | 0 | 2 | 2 | 0 | 1 | 0 | 0 | 0 | 0 | 2 | 0 | 0 |
| 0 | Lanie Grant | | 10:09 | 2-5 | 1-3 | 0-0 | 0 | 1 | 1 | 0 | 0 | 5 | 0 | 0 | 0 | 0 | 1 | 4 |
| 2 | Grace Townsend | | 05:27 | 0-1 | 0-0 | 0-0 | 0 | 1 | 1 | 1 | 0 | 0 | 2 | 1 | 0 | 0 | 0 | 2 |
| Team | | | | | | | 1 | 2 | 3 | | | 0 | | 0 | | | | |
| Totals | | | | 19-37 | 4-9 | 2-2 | 1 | 16 | 17 | 5 | 7 | 44 | 11 | 3 | 0 | 2 | 3 | 1 |

| Shooting By Period | | |
|---------------------|-------|--------|
| 1 st FG% | 10-18 | 55.6% |
| 3PT% | 3-5 | 60.0% |
| FT% | 0-0 | 0% |
| 2 nd FG% | 9-19 | 47.4% |
| 3PT% | 1-4 | 25.0% |
| FT% | 2-2 | 100% |
| GM FG% | 19-37 | 51.4% |
| 3PT% | 4-9 | 44.4% |
| FT% | 2-2 | 100.0% |

Dead Ball Rebounds: 2, 0

Technical Fouls::NONE

| | FSU | UNC |
|------------------|--------------------------|--------------------------|
| Biggest lead | 8 (1 st 2:38) | 3 (2 nd 3:07) |
| Best Scoring Run | 7 (1 st 8:12) | 7 (2 nd 4:16) |
| Lead Changes | 7 | |
| Times Tied | 1 | |
| Time with Lead | 16:14 | 02:07 |

| Points from | FSU | UNC |
|---------------|-----|-----|
| Turnovers | 3 | 3 |
| Paint | 16 | 20 |
| Second Chance | 8 | 5 |
| Fast Breaks | 2 | 6 |
| Bench | 2 | 5 |

| | Period by Period Scoring | | | | |
|-----|--------------------------|-----|-----|-----|-----|
| | 1st | 2nd | 3rd | 4th | TOT |
| FSU | 25 | 18 | 22 | 21 | 86 |
| UNC | 23 | 21 | 18 | 22 | 84 |



Florida St. at North Carolina

01/26/25 Carmichael Arena, Chapel Hill
2024-25 Women's Basketball

Officials: Tiffany Bird, Brandon Enterline, Linda Miles

Period 3

Quarter Starters:

| | | | | | |
|------------|-------------|-------------|-------------|---------------|---------------|
| UNC | 1 Ustby A | 5 Gakdeng M | 10 Kelly R | 20 Donarski L | 24 Nivar I |
| FSU | 00 Latson T | 3 Gordon O | 11 Bowles S | 21 Timpson M | 22 Williams M |

| Game Time | UNC | Score | Diff | FSU |
|-----------|---|--------------|-----------|--|
| 10:00 | | | | 4 DOS SANTOS R substitution out |
| 10:00 | | | | 21 TIMPSON M substitution in |
| 09:49 | | | | 21 TIMPSON M 2pt FG in the paint, jump shot missed |
| 09:46 | | | | 22 WILLIAMS M offensive rebound (8) |
| 09:40 | | | | 22 WILLIAMS M 2pt FG second chance outside the paint, jump shot missed |
| 09:38 | 10 KELLY R defensive rebound (4) | | | |
| 09:31 | 24 NIVAR I turnover bad pass (1) | | | |
| 09:19 | 5 GAKDENG M foul shooting (3 - 1) | | | 00 LATSON T foul drawn (2) |
| 09:19 | | 44-44 | 0 | 00 LATSON T free throw 1 - 2 made (9) |
| 09:19 | | 44-45 | -1 | 00 LATSON T free throw 2 - 2 made (10) |
| 09:13 | 20 DONARSKI L turnover lost ball (2) | | | |
| 09:01 | | | | 21 TIMPSON M 2pt FG from turnover in the paint, jump shot missed |
| 08:59 | 20 DONARSKI L defensive rebound (4) | | | |
| 08:54 | 24 NIVAR I 3pt FG , jump shot missed | | | |
| 08:51 | 1 USTBY A offensive rebound (4) | | | |
| 08:46 | 10 KELLY R 3pt FG second chance, jump shot missed | | | |
| 08:41 | 1 USTBY A offensive rebound (5) | | | |
| 08:34 | 5 GAKDENG M foul drawn (2) | | | 21 TIMPSON M foul personal (3 - 1) |
| 08:33 | 24 NIVAR I 2pt FG second chance in the paint, layup made (4) | 46-45 | 1 | |
| 08:33 | 20 DONARSKI L assist (3) | | | |
| 08:17 | 1 USTBY A steal (1) | | | 21 TIMPSON M turnover lost ball (2) |
| 08:06 | 24 NIVAR I 2pt FG from turnover in the paint, layup blocked | | | |
| 08:06 | | | | 21 TIMPSON M block (3) |
| 08:05 | offensive rebound (22) | | | |
| 07:48 | 24 NIVAR I 3pt FG from turnover second chance, jump shot missed | | | |
| 07:46 | 5 GAKDENG M offensive rebound (1) | | | |
| 07:45 | 5 GAKDENG M 2pt FG from turnover second chance in the paint, layup missed | | | |
| 07:42 | | | | 3 GORDON O defensive rebound (3) |
| 07:40 | 24 NIVAR I foul personal (3 - 2) | | | 00 LATSON T foul drawn (3) |
| 07:40 | 24 NIVAR I substitution out | | | |
| 07:40 | 0 GRANT L substitution in | | | |
| 07:40 | | | | 22 WILLIAMS M substitution out |
| 07:40 | | | | 1 TURNAGE B substitution in |
| 07:36 | | | | 00 LATSON T 2pt FG in the paint, layup missed |
| 07:34 | 20 DONARSKI L defensive rebound (5) | | | |
| 07:31 | 10 KELLY R foul offensive (1 - 3) | | | 11 BOWLES S foul drawn (1) |
| 07:31 | 10 KELLY R turnover offensive (1) | | | |
| 07:21 | | 46-47 | -1 | 1 TURNAGE B 2pt FG from turnover in the paint, turnaround jump shot made (2) |
| 07:07 | 5 GAKDENG M foul drawn (3) | | | 11 BOWLES S foul personal (3 - 2) |
| 07:07 | | | | 11 BOWLES S substitution out |



Florida St. at North Carolina

01/26/25 Carmichael Arena, Chapel Hill
2024-25 Women's Basketball

Officials: Tiffany Bird, Brandon Enterline, Linda Miles

| Game Time | UNC | Score | Diff | FSU |
|-----------|--|--------------|-----------|---|
| 07:07 | | | | 24 BONNER A substitution in |
| 07:01 | 20 DONARSKI L turnover bad pass (3) | | | |
| 07:01 | 10 KELLY R foul personal (2 - 4) | | | 00 LATSON T foul drawn (4) |
| 06:46 | | | | 3 GORDON O 3pt FG from turnover, jump shot missed |
| 06:43 | 10 KELLY R defensive rebound (5) | | | |
| 06:33 | 1 USTBY A 2pt FG in the paint, layup made (14) | 48-47 | 1 | |
| 06:33 | 1 USTBY A foul drawn (3) | | | 24 BONNER A foul shooting (1 - 3) |
| 06:33 | 1 USTBY A free throw 1 - 1 missed | | | |
| 06:30 | | | | 1 TURNAGE B defensive rebound (1) |
| 06:24 | 0 GRANT L foul shooting (1 - 5) | | | 24 BONNER A foul drawn (1) |
| 06:24 | Timeout media | | | |
| 06:24 | | | | 3 GORDON O substitution out |
| 06:24 | | | | 13 VIEGAS C substitution in |
| 06:24 | | 48-48 | 0 | 24 BONNER A free throw 1 - 2 made (3) |
| 06:24 | | 48-49 | -1 | 24 BONNER A free throw 2 - 2 made (4) |
| 06:02 | 10 KELLY R 2pt FG outside the paint, jump shot made (12) | 50-49 | 1 | |
| 06:02 | 20 DONARSKI L assist (4) | | | |
| 05:44 | | | | 00 LATSON T 2pt FG in the paint, jump shot missed |
| 05:42 | 5 GAKDENG M defensive rebound (2) | | | |
| 05:27 | 20 DONARSKI L 2pt FG outside the paint, step back jump shot made (9) | 52-49 | 3 | |
| 05:27 | 5 GAKDENG M assist (1) | | | |
| 05:12 | | | | 24 BONNER A 3pt FG , jump shot missed |
| 05:09 | | | | 1 TURNAGE B offensive rebound (2) |
| 05:02 | | 52-51 | 1 | 21 TIMPSON M 2pt FG second chance in the paint, layup made (13) |
| 05:02 | | | | 00 LATSON T assist (6) |
| 04:45 | 20 DONARSKI L 3pt FG , jump shot missed | | | |
| 04:42 | | | | 00 LATSON T defensive rebound (3) |
| 04:34 | | | | 00 LATSON T 2pt FG outside the paint, jump shot missed |
| 04:32 | 1 USTBY A defensive rebound (6) | | | |
| 04:26 | 20 DONARSKI L turnover bad pass (4) | | | 24 BONNER A steal (1) |
| 04:24 | 1 USTBY A foul shooting (1 - 6) | | | 24 BONNER A foul drawn (2) |
| 04:24 | Timeout media | | | |
| 04:24 | 5 GAKDENG M substitution out | | | |
| 04:24 | 20 DONARSKI L substitution out | | | |
| 04:24 | 2 TOWNSEND G substitution in | | | |
| 04:24 | 34 THOMAS B substitution in | | | |
| 04:24 | | | | 00 LATSON T substitution out |
| 04:24 | | | | 21 TIMPSON M substitution out |
| 04:24 | | | | 3 GORDON O substitution in |
| 04:24 | | | | 22 WILLIAMS M substitution in |
| 04:24 | | 52-52 | 0 | 24 BONNER A free throw fast break 1 - 2 made (5) |
| 04:24 | | 52-53 | -1 | 24 BONNER A free throw fast break 2 - 2 made (6) |
| 04:07 | 0 GRANT L 2pt FG in the paint, turnaround jump shot made (7) | 54-53 | 1 | |
| 03:59 | | | | 3 GORDON O 2pt FG outside the paint, jump shot missed |
| 03:56 | 2 TOWNSEND G defensive rebound (2) | | | |
| 03:33 | 10 KELLY R foul drawn (2) | | | 3 GORDON O foul personal (2 - 4) |
| 03:33 | | | | 1 TURNAGE B substitution out |
| 03:33 | | | | 13 VIEGAS C substitution out |



Florida St. at North Carolina

01/26/25 Carmichael Arena, Chapel Hill
2024-25 Women's Basketball

Officials: Tiffany Bird, Brandon Enterline, Linda Miles

| Game Time | UNC | Score | Diff | FSU |
|-----------|--|--------------|-----------|---|
| 03:33 | | | | 00 LATSON T substitution in |
| 03:33 | | | | 21 TIMPSON M substitution in |
| 03:28 | 34 THOMAS B 2pt FG in the paint, layup made (2) | 56-53 | 3 | |
| 03:28 | 0 GRANT L assist (1) | | | |
| 03:18 | 10 KELLY R foul drawn (3) | | | 21 TIMPSON M foul offensive (4 - 5) |
| 03:18 | | | | 21 TIMPSON M turnover offensive (3) |
| 03:18 | | | | 21 TIMPSON M substitution out |
| 03:18 | | | | 1 TURNAGE B substitution in |
| 03:05 | 10 KELLY R foul drawn (4) | | | 24 BONNER A foul shooting (2 - 6) |
| 03:05 | 10 KELLY R free throw 1 - 2 made (13) | 57-53 | 4 | |
| 03:05 | 10 KELLY R free throw 2 - 2 made (14) | 58-53 | 5 | |
| 02:42 | | 58-55 | 3 | 3 GORDON O 2pt FG outside the paint, pull up jump shot made (7) |
| 02:35 | 0 GRANT L 3pt FG , jump shot missed | | | |
| 02:31 | | | | 3 GORDON O defensive rebound (4) |
| 02:27 | 1 USTBY A foul shooting (2 - 7) | | | 3 GORDON O foul drawn (2) |
| 02:27 | | | | 1 TURNAGE B substitution out |
| 02:27 | | | | 11 BOWLES S substitution in |
| 02:27 | | 58-56 | 2 | 3 GORDON O free throw 1 - 2 made (8) |
| 02:27 | | 58-57 | 1 | 3 GORDON O free throw 2 - 2 made (9) |
| 02:09 | 34 THOMAS B 2pt FG in the paint, floating jump shot missed | | | |
| 02:09 | offensive rebound (29) | | | |
| 02:03 | 2 TOWNSEND G 2pt FG second chance in the paint, layup missed | | | |
| 02:00 | | | | 24 BONNER A defensive rebound (1) |
| 01:47 | | 58-59 | -1 | 00 LATSON T 2pt FG in the paint, driving layup made (12) |
| 01:36 | 0 GRANT L 2pt FG outside the paint, pull up jump shot missed | | | |
| 01:32 | | | | 3 GORDON O defensive rebound (5) |
| 01:32 | | | | Timeout 30 Sec |
| 01:32 | Timeout media | | | |
| 01:32 | 10 KELLY R substitution out | | | |
| 01:32 | 34 THOMAS B substitution out | | | |
| 01:32 | 5 GAKDENG M substitution in | | | |
| 01:32 | 20 DONARSKI L substitution in | | | |
| 01:32 | | | | 3 GORDON O substitution out |
| 01:32 | | | | 4 DOS SANTOS R substitution in |
| 01:15 | | 58-61 | -3 | 24 BONNER A 2pt FG in the paint, driving layup made (8) |
| 01:05 | 5 GAKDENG M foul drawn (4) | | | 22 WILLIAMS M foul shooting (1 - 7) |
| 01:05 | | | | 24 BONNER A substitution out |
| 01:05 | | | | 3 GORDON O substitution in |
| 01:05 | 5 GAKDENG M free throw 1 - 2 made (9) | 59-61 | -2 | |
| 01:05 | 5 GAKDENG M free throw 2 - 2 made (10) | 60-61 | -1 | |
| 00:55 | | 60-63 | -3 | 00 LATSON T 2pt FG in the paint, driving layup made (14) |
| 00:31 | 2 TOWNSEND G foul offensive (2 - 8) | | | 3 GORDON O foul drawn (3) |
| 00:31 | 2 TOWNSEND G turnover offensive (2) | | | |
| 00:06 | 0 GRANT L foul shooting (2 - 9) | | | 00 LATSON T foul drawn (5) |
| 00:06 | | 60-64 | -4 | 00 LATSON T free throw 1 - 2 made (15) |
| 00:06 | | 60-65 | -5 | 00 LATSON T free throw 2 - 2 made (16) |
| 00:06 | | | | 00 LATSON T substitution out |
| 00:06 | | | | 24 BONNER A substitution in |



Official Basketball Play by Play - 3rd Period

Florida St. at North Carolina

01/26/25 Carmichael Arena, Chapel Hill
2024-25 Women's Basketball

Game Time: 12:00 PM

Game Duration: 2:03

Attendance: 4,313

Officials: Tiffany Bird, Brandon Enterline, Linda Miles

| Game Time | UNC | Score | Diff | FSU |
|---------------|---|-------|------|-----|
| 00:00 | 2 TOWNSEND G 2pt FG fast break in the paint, layup made (2) | 62-65 | -3 | |
| END OF PERIOD | | | | |
| UNC 62-65 FSU | | | | |



Florida St. at North Carolina

01/26/25 Carmichael Arena, Chapel Hill
2024-25 Women's Basketball

Game Time: 12:00 PM
Game Duration: 2:03
Attendance: 4,313

Officials: Tiffany Bird, Brandon Enterline, Linda Miles

Florida St. - 22

| NO. | Name | Min | FG | | 3P | | FT | | Rebounds | | | Fouls | | TP | AS | TO | ST | Blocks | | +/- |
|---------------|-------------------|---------|------|-----|-------|-----|----|----|----------|----|----|-------|----|----|----|----|----|--------|---|-----|
| | | | M-A | M-A | M-A | M-A | OR | DR | TOT | PF | FD | BS | BA | | | | | | | |
| 21 | Makayla Timpson | F 05:51 | 1-3 | 0-0 | 0-0 | 0 | 0 | 0 | 2 | 0 | 2 | 0 | 2 | 0 | 2 | 0 | 1 | 0 | 0 | -2 |
| 22 | Malea Williams | F 06:44 | 0-1 | 0-0 | 0-0 | 1 | 0 | 1 | 1 | 0 | 0 | 0 | 0 | 0 | 0 | 0 | 0 | 0 | 0 | 4 |
| 00 | Ta'Niya Latson | G 09:03 | 2-5 | 0-0 | 4-4 | 0 | 1 | 1 | 0 | 4 | 8 | 1 | 0 | 0 | 0 | 0 | 0 | 0 | 6 | |
| 3 | O'Mariah Gordon | G 07:33 | 1-3 | 0-1 | 2-2 | 0 | 3 | 3 | 1 | 2 | 4 | 0 | 0 | 0 | 0 | 0 | 0 | 0 | 2 | |
| 11 | Sydney Bowles | G 05:20 | 0-0 | 0-0 | 0-0 | 0 | 0 | 0 | 1 | 1 | 0 | 0 | 0 | 0 | 0 | 0 | 0 | 0 | 8 | |
| 1 | Brianna Turnage | 04:58 | 1-1 | 0-0 | 0-0 | 1 | 1 | 2 | 0 | 0 | 2 | 0 | 0 | 0 | 0 | 0 | 0 | 0 | 0 | |
| 24 | Amaya Bonner | 06:08 | 1-2 | 0-1 | 4-4 | 0 | 1 | 1 | 2 | 2 | 6 | 0 | 0 | 1 | 0 | 0 | 0 | 0 | 0 | |
| 13 | Carla Viegas | 02:51 | 0-0 | 0-0 | 0-0 | 0 | 0 | 0 | 0 | 0 | 0 | 0 | 0 | 0 | 0 | 0 | 0 | 0 | 0 | |
| 4 | Raiane Dos Santos | 01:32 | 0-0 | 0-0 | 0-0 | 0 | 0 | 0 | 0 | 0 | 0 | 0 | 0 | 0 | 0 | 0 | 0 | 0 | 2 | |
| Team | | | | | | | | | 0 | 0 | 0 | 0 | 0 | 0 | 0 | 0 | 0 | 0 | | |
| Totals | | | 6-15 | 0-2 | 10-10 | 2 | 6 | 8 | 7 | 9 | 22 | 1 | 2 | 1 | 1 | 1 | 0 | 4 | | |

| Shooting By Period | | |
|---------------------|-------|--------|
| 3 rd FG% | 6-15 | 40.0% |
| 3PT% | 0-2 | 0.0% |
| FT% | 10-10 | 100% |
| GM FG% | 6-15 | 40.0% |
| 3PT% | 0-2 | 0.0% |
| FT% | 10-10 | 100.0% |

Dead Ball Rebounds: 0, 0

Technical Fouls::NONE

North Carolina - 18

| NO. | Name | Min | FG | | 3P | | FT | | Rebounds | | | Fouls | | TP | AS | TO | ST | Blocks | | +/- |
|---------------|----------------|---------|------|-----|-----|-----|----|----|----------|----|----|-------|----|----|----|----|----|--------|----|-----|
| | | | M-A | M-A | M-A | M-A | OR | DR | TOT | PF | FD | BS | BA | | | | | | | |
| 5 | Maria Gakdeng | C 07:08 | 0-1 | 0-0 | 2-2 | 1 | 1 | 2 | 1 | 3 | 2 | 1 | 0 | 0 | 0 | 0 | 0 | 0 | -2 | |
| 1 | Alyssa Ustby | G 10:00 | 1-1 | 0-0 | 0-1 | 2 | 1 | 3 | 2 | 1 | 2 | 0 | 0 | 1 | 0 | 0 | 0 | -4 | | |
| 10 | Reniya Kelly | G 08:28 | 1-2 | 0-1 | 2-2 | 0 | 2 | 2 | 2 | 3 | 4 | 0 | 1 | 0 | 0 | 0 | -2 | | | |
| 20 | Lexi Donarski | G 07:08 | 1-2 | 0-1 | 0-0 | 0 | 2 | 2 | 0 | 0 | 2 | 2 | 3 | 0 | 0 | 0 | -2 | | | |
| 24 | Indya Nivar | G 02:20 | 1-4 | 0-2 | 0-0 | 0 | 0 | 0 | 1 | 0 | 2 | 0 | 1 | 0 | 0 | 1 | 0 | | | |
| 0 | Lanie Grant | 07:40 | 1-3 | 0-1 | 0-0 | 0 | 0 | 0 | 2 | 0 | 2 | 1 | 0 | 0 | 0 | 0 | -4 | | | |
| 2 | Grace Townsend | 04:24 | 1-2 | 0-0 | 0-0 | 0 | 1 | 1 | 1 | 0 | 2 | 0 | 1 | 0 | 0 | 0 | -4 | | | |
| 34 | Blanca Thomas | 02:52 | 1-2 | 0-0 | 0-0 | 0 | 0 | 0 | 0 | 0 | 2 | 0 | 0 | 0 | 0 | 0 | -2 | | | |
| Team | | | | | | | | | 2 | 0 | 2 | 0 | 0 | 0 | 0 | 0 | | | | |
| Totals | | | 7-17 | 0-5 | 4-5 | 5 | 7 | 12 | 9 | 7 | 18 | 4 | 6 | 1 | 0 | 1 | -4 | | | |

| Shooting By Period | | |
|---------------------|------|-------|
| 3 rd FG% | 7-17 | 41.2% |
| 3PT% | 0-5 | 0.0% |
| FT% | 4-5 | 80% |
| GM FG% | 7-17 | 41.2% |
| 3PT% | 0-5 | 0.0% |
| FT% | 4-5 | 80.0% |

Dead Ball Rebounds: 0, 0

Technical Fouls::NONE

| | FSU | UNC |
|------------------|--------------------------|--------------------------|
| Biggest lead | 5 (3 rd 0:06) | 5 (3 rd 3:05) |
| Best Scoring Run | 8(3 rd 1:15) | 6(3 rd 3:05) |
| Lead Changes | 9 | |
| Times Tied | 3 | |
| Time with Lead | 04:00 | 05:49 |

| Points from | FSU | UNC |
|---------------|-----|-----|
| Turnovers | 8 | 2 |
| Paint | 10 | 10 |
| Second Chance | 2 | 2 |
| Fast Breaks | 2 | 2 |
| Bench | 8 | 6 |

| | Period by Period Scoring | | | | |
|-----|--------------------------|-----|-----|-----|-----|
| | 1st | 2nd | 3rd | 4th | TOT |
| FSU | 25 | 18 | 22 | 21 | 86 |
| UNC | 23 | 21 | 18 | 22 | 84 |



Florida St. at North Carolina

01/26/25 Carmichael Arena, Chapel Hill
2024-25 Women's Basketball

Officials: Tiffany Bird, Brandon Enterline, Linda Miles

Period 4

Quarter Starters:

| | | | | | |
|------------|-------------|------------|----------------|---------------|---------------|
| UNC | 0 Grant L | 1 Ustby A | 2 Townsend G | 5 Gakdeng M | 20 Donarski L |
| FSU | 00 Latson T | 3 Gordon O | 4 Dos Santos R | 22 Williams M | 24 Bonner A |

| Game Time | UNC | Score | Diff | FSU |
|-----------|--|--------------|-----------|---|
| 10:00 | | | | 11 BOWLES S substitution out |
| 10:00 | | | | 00 LATSON T substitution in |
| 09:48 | 5 GAKDENG M 2pt FG in the paint, layup missed | | | |
| 09:45 | | | | 22 WILLIAMS M defensive rebound (9) |
| 09:39 | | | | 3 GORDON O 2pt FG outside the paint, jump shot missed |
| 09:36 | 2 TOWNSEND G defensive rebound (3) | | | |
| 09:28 | 5 GAKDENG M 2pt FG in the paint, layup made (12) | 64-65 | -1 | |
| 09:28 | 2 TOWNSEND G assist (3) | | | |
| 09:14 | | 64-67 | -3 | 00 LATSON T 2pt FG in the paint, layup made (18) |
| 08:58 | 20 DONARSKI L 3pt FG , jump shot missed | | | |
| 08:55 | | | | defensive dead ball rebound (1) |
| 08:55 | 5 GAKDENG M foul personal (4 - 1) | | | 22 WILLIAMS M foul drawn (2) |
| 08:42 | | | | 22 WILLIAMS M 2pt FG outside the paint, jump shot missed |
| 08:40 | 5 GAKDENG M defensive rebound (3) | | | |
| 08:24 | 5 GAKDENG M foul drawn (5) | | | 22 WILLIAMS M foul shooting (2 - 1) |
| 08:24 | 5 GAKDENG M free throw 1 - 2 made (13) | 65-67 | -2 | |
| 08:24 | 5 GAKDENG M free throw 2 - 2 made (14) | 66-67 | -1 | |
| 08:24 | | | | 24 BONNER A substitution out |
| 08:24 | | | | 11 BOWLES S substitution in |
| 08:05 | | 66-69 | -3 | 00 LATSON T 2pt FG in the paint, layup made (20) |
| 07:52 | 5 GAKDENG M 2pt FG in the paint, layup made (16) | 68-69 | -1 | |
| 07:52 | 2 TOWNSEND G assist (4) | | | |
| 07:31 | | | | 22 WILLIAMS M 3pt FG , jump shot missed |
| 07:28 | 2 TOWNSEND G defensive rebound (4) | | | |
| 07:20 | 5 GAKDENG M foul drawn (6) | | | 11 BOWLES S foul shooting (4 - 2) |
| 07:20 | | | | 22 WILLIAMS M substitution out |
| 07:20 | | | | 21 TIMPSON M substitution in |
| 07:20 | 5 GAKDENG M free throw 1 - 2 made (17) | 69-69 | 0 | |
| 07:20 | 5 GAKDENG M free throw 2 - 2 made (18) | 70-69 | 1 | |
| 07:02 | | | | 00 LATSON T 2pt FG outside the paint, jump shot missed |
| 07:00 | 5 GAKDENG M defensive rebound (4) | | | |
| 06:53 | 20 DONARSKI L 3pt FG , jump shot made (12) | 73-69 | 4 | |
| 06:53 | 2 TOWNSEND G assist (5) | | | |
| 06:50 | | | | Timeout 30 Sec |
| 06:50 | | | | Timeout media |
| 06:50 | | | | 00 LATSON T substitution out |
| 06:50 | | | | 13 VIEGAS C substitution in |
| 06:34 | | | | 21 TIMPSON M 2pt FG in the paint, layup missed |
| 06:34 | | | | offensive dead ball rebound (2) |
| 06:34 | jump ball situation | | | |
| 06:30 | | 73-71 | 2 | 21 TIMPSON M 2pt FG second chance in the paint, layup made (15) |
| 06:04 | 1 USTBY A turnover travel (1) | | | |



Florida St. at North Carolina

01/26/25 Carmichael Arena, Chapel Hill
2024-25 Women's Basketball

Officials: Tiffany Bird, Brandon Enterline, Linda Miles

| Game Time | UNC | Score | Diff | FSU |
|-----------|--|--------------|-----------|---|
| 06:04 | | | | 3 GORDON O substitution out |
| 06:04 | | | | 00 LATSON T substitution in |
| 06:04 | 5 GAKDENG M substitution out | | | |
| 06:04 | 34 THOMAS B substitution in | | | |
| 05:51 | | | | 21 TIMPSON M 2pt FG from turnover in the paint, layup blocked |
| 05:51 | 34 THOMAS B block (3) | | | |
| 05:48 | 1 USTBY A defensive rebound (7) | | | |
| 05:43 | 0 GRANT L 2pt FG in the paint, layup missed | | | |
| 05:43 | offensive dead ball rebound (3) | | | |
| 05:43 | 34 THOMAS B foul drawn (2) | | | 21 TIMPSON M foul personal (5 - 3) |
| 05:43 | | | | 21 TIMPSON M substitution out |
| 05:43 | | | | 22 WILLIAMS M substitution in |
| 05:31 | 20 DONARSKI L 2pt FG second chance outside the paint, pull up jump shot missed | | | |
| 05:27 | 1 USTBY A offensive rebound (8) | | | |
| 05:15 | 0 GRANT L 3pt FG second chance, jump shot made (10) | 76-71 | 5 | |
| 05:15 | 2 TOWNSEND G assist (6) | | | |
| 05:00 | | | | 00 LATSON T 2pt FG outside the paint, floating jump shot missed |
| 04:59 | | | | offensive dead ball rebound (3) |
| 04:59 | 1 USTBY A foul personal (3 - 2) | | | 22 WILLIAMS M foul drawn (3) |
| 04:59 | | | | 4 DOS SANTOS R substitution out |
| 04:59 | | | | 13 VIEGAS C substitution out |
| 04:59 | | | | 3 GORDON O substitution in |
| 04:59 | | | | 24 BONNER A substitution in |
| 04:53 | 20 DONARSKI L steal (1) | | | 00 LATSON T turnover lost ball (3) |
| 04:39 | 34 THOMAS B 2pt FG from turnover in the paint, layup missed | | | |
| 04:35 | 1 USTBY A offensive rebound (9) | | | |
| 04:33 | 20 DONARSKI L 3pt FG from turnover second chance, jump shot missed | | | |
| 04:31 | | | | 11 BOWLES S defensive rebound (1) |
| 04:22 | | 76-73 | 3 | 22 WILLIAMS M 2pt FG in the paint, turnaround jump shot made (7) |
| 04:22 | | | | 11 BOWLES S assist (1) |
| 04:08 | 34 THOMAS B 2pt FG in the paint, layup missed | | | |
| 04:05 | | | | 22 WILLIAMS M defensive rebound (10) |
| 03:52 | | | | 22 WILLIAMS M 2pt FG outside the paint, jump shot missed |
| 03:49 | | | | 00 LATSON T offensive rebound (4) |
| 03:38 | | 76-76 | 0 | 11 BOWLES S 3pt FG second chance, jump shot made (15) |
| 03:38 | | | | 24 BONNER A assist (1) |
| 03:26 | Timeout 30 Sec | | | |
| 03:26 | 34 THOMAS B substitution out | | | |
| 03:26 | 5 GAKDENG M substitution in | | | |
| 03:20 | 1 USTBY A foul drawn (4) | | | 24 BONNER A foul personal (3 - 4) |
| 03:14 | 2 TOWNSEND G 2pt FG outside the paint, jump shot missed | | | |
| 03:12 | offensive rebound (37) | | | |
| 03:06 | 1 USTBY A turnover bad pass (2) | | | 00 LATSON T steal (1) |
| 02:58 | | | | 00 LATSON T 2pt FG from turnover in the paint, layup missed |
| 02:55 | | | | 22 WILLIAMS M offensive rebound (11) |
| 02:54 | | 76-78 | -2 | 22 WILLIAMS M 2pt FG from turnover second chance in the paint, layup made (9) |



Florida St. at North Carolina

01/26/25 Carmichael Arena, Chapel Hill
2024-25 Women's Basketball

Officials: Tiffany Bird, Brandon Enterline, Linda Miles

| Game Time | UNC | Score | Diff | FSU |
|-----------|--|--------------|-----------|--|
| 02:42 | 2 TOWNSEND G 2pt FG in the paint, jump shot missed | | | |
| 02:38 | | | | 24 BONNER A defensive rebound (2) |
| 02:35 | 2 TOWNSEND G foul personal (3 - 3) | | | 00 LATSON T foul drawn (6) |
| 02:35 | 2 TOWNSEND G substitution out | | | |
| 02:35 | 10 KELLY R substitution in | | | |
| 02:35 | | | | 22 WILLIAMS M substitution out |
| 02:35 | | | | 24 BONNER A substitution out |
| 02:35 | | | | 4 DOS SANTOS R substitution in |
| 02:35 | | | | 6 VALENZUELA M substitution in |
| 02:19 | | | | 11 BOWLES S 3pt FG , jump shot missed |
| 02:15 | 1 USTBY A defensive rebound (10) | | | |
| 02:03 | 5 GAKDENG M foul drawn (7) | | | 6 VALENZUELA M foul personal (1 - 5) |
| 02:03 | 5 GAKDENG M free throw 1 - 2 missed | | | |
| 02:03 | offensive dead ball rebound (4) | | | |
| 02:03 | 5 GAKDENG M free throw 2 - 2 made (19) | 77-78 | -1 | |
| 02:03 | 10 KELLY R foul personal (3 - 4) | | | 3 GORDON O foul drawn (4) |
| 01:44 | | | | 4 DOS SANTOS R 2pt FG in the paint, jump shot missed |
| 01:41 | | | | 4 DOS SANTOS R offensive rebound (1) |
| 01:36 | | 77-80 | -3 | 00 LATSON T 2pt FG second chance in the paint, jump shot made (22) |
| 01:19 | 0 GRANT L foul drawn (1) | | | 4 DOS SANTOS R foul shooting (1 - 6) |
| 01:19 | 0 GRANT L free throw 1 - 2 missed | | | |
| 01:19 | offensive dead ball rebound (5) | | | |
| 01:19 | 0 GRANT L free throw 2 - 2 made (11) | 78-80 | -2 | |
| 01:19 | 0 GRANT L substitution out | | | |
| 01:19 | 24 NIVAR I substitution in | | | |
| 01:19 | 5 GAKDENG M substitution out | | | |
| 01:19 | 34 THOMAS B substitution in | | | |
| 01:05 | 24 NIVAR I foul shooting (4 - 5) | | | 00 LATSON T foul drawn (7) |
| 01:05 | | | | 00 LATSON T free throw 1 - 2 missed |
| 01:05 | | | | offensive dead ball rebound (4) |
| 01:05 | | 78-81 | -3 | 00 LATSON T free throw 2 - 2 made (23) |
| 01:05 | 24 NIVAR I substitution out | | | |
| 01:05 | 34 THOMAS B substitution out | | | |
| 01:05 | 0 GRANT L substitution in | | | |
| 01:05 | 5 GAKDENG M substitution in | | | |
| 00:51 | 0 GRANT L foul drawn (2) | | | 6 VALENZUELA M foul shooting (2 - 7) |
| 00:51 | 5 GAKDENG M substitution out | | | |
| 00:51 | 34 THOMAS B substitution in | | | |
| 00:51 | 0 GRANT L free throw 1 - 2 made (12) | 79-81 | -2 | |
| 00:51 | 0 GRANT L free throw 2 - 2 made (13) | 80-81 | -1 | |
| 00:51 | 0 GRANT L substitution out | | | |
| 00:51 | 24 NIVAR I substitution in | | | |
| 00:32 | | | | 6 VALENZUELA M 3pt FG , jump shot missed |
| 00:29 | 10 KELLY R defensive rebound (6) | | | |
| 00:30 | 24 NIVAR I substitution out | | | |
| 00:30 | 34 THOMAS B substitution out | | | |
| 00:30 | 0 GRANT L substitution in | | | |
| 00:30 | 5 GAKDENG M substitution in | | | |



Florida St. at North Carolina

01/26/25 Carmichael Arena, Chapel Hill
2024-25 Women's Basketball

Officials: Tiffany Bird, Brandon Enterline, Linda Miles

| Game Time | UNC | Score | Diff | FSU |
|----------------------|--|--------------|-----------|--|
| 00:30 | | | | 4 DOS SANTOS R substitution out |
| 00:30 | | | | 6 VALENZUELA M substitution out |
| 00:30 | | | | 22 WILLIAMS M substitution in |
| 00:30 | | | | 24 BONNER A substitution in |
| 00:18 | 5 GAKDENG M 2pt FG in the paint, layup made (21) | 82-81 | 1 | |
| 00:18 | 1 USTBY A assist (3) | | | |
| 00:18 | | | | Timeout 30 Sec |
| 00:18 | 0 GRANT L substitution out | | | |
| 00:18 | 5 GAKDENG M substitution out | | | |
| 00:18 | 24 NIVAR I substitution in | | | |
| 00:18 | 34 THOMAS B substitution in | | | |
| 00:18 | | | | 24 BONNER A substitution out |
| 00:18 | | | | 13 VIEGAS C substitution in |
| 00:08 | | 82-84 | -2 | 11 BOWLES S 3pt FG , jump shot made (18) |
| 00:08 | | | | 00 LATSON T assist (7) |
| 00:07 | Timeout 60 Sec | | | |
| 00:07 | 24 NIVAR I substitution out | | | |
| 00:07 | 34 THOMAS B substitution out | | | |
| 00:07 | 0 GRANT L substitution in | | | |
| 00:07 | 5 GAKDENG M substitution in | | | |
| 00:07 | | | | 13 VIEGAS C substitution out |
| 00:07 | | | | 22 WILLIAMS M substitution out |
| 00:07 | | | | 6 VALENZUELA M substitution in |
| 00:07 | | | | 24 BONNER A substitution in |
| 00:04 | 10 KELLY R 2pt FG in the paint, layup made (16) | 84-84 | 0 | |
| 00:03 | | | | Timeout 30 Sec |
| 00:03 | 0 GRANT L substitution out | | | |
| 00:03 | 5 GAKDENG M substitution out | | | |
| 00:03 | 24 NIVAR I substitution in | | | |
| 00:03 | 34 THOMAS B substitution in | | | |
| 00:03 | | | | 6 VALENZUELA M substitution out |
| 00:03 | | | | 24 BONNER A substitution out |
| 00:03 | | | | 13 VIEGAS C substitution in |
| 00:03 | | | | 22 WILLIAMS M substitution in |
| 00:00 | | 84-86 | -2 | 00 LATSON T 2pt FG in the paint, layup made (25) |
| END OF GAME | | | | |
| UNC 84-86 FSU | | | | |



Florida St. at North Carolina

01/26/25 Carmichael Arena, Chapel Hill
2024-25 Women's Basketball

Officials: Tiffany Bird, Brandon Enterline, Linda Miles

Florida St. - 21

| NO. | Name | F | Min | FG | | | Rebounds | | | Fouls | | TP | AS | TO | ST | Blocks | | +/- |
|---------------|--------------------|---|-------|------|-----|-----|----------|----|-----|-------|----|----|----|----|----|--------|----|-----|
| | | | | M-A | M-A | M-A | OR | DR | TOT | PF | FD | | | | | BS | BA | |
| 21 | Makayla Timpson | F | 01:37 | 1-3 | 0-0 | 0-0 | 0 | 0 | 0 | 1 | 0 | 2 | 0 | 0 | 0 | 0 | 1 | -3 |
| 22 | Malea Williams | F | 06:14 | 2-5 | 0-1 | 0-0 | 1 | 2 | 3 | 1 | 2 | 4 | 0 | 0 | 0 | 0 | 0 | 5 |
| 00 | Ta'Niya Latson | G | 09:14 | 4-7 | 0-0 | 1-2 | 1 | 0 | 1 | 0 | 2 | 9 | 1 | 1 | 1 | 0 | 0 | -3 |
| 3 | O'Mariah Gordon | G | 08:55 | 0-1 | 0-0 | 0-0 | 0 | 0 | 0 | 0 | 1 | 0 | 0 | 0 | 0 | 0 | 0 | 2 |
| 11 | Sydney Bowles | G | 08:24 | 2-3 | 2-3 | 0-0 | 0 | 1 | 1 | 1 | 0 | 6 | 1 | 0 | 0 | 0 | 0 | 1 |
| 13 | Carla Viegas | | 02:06 | 0-0 | 0-0 | 0-0 | 0 | 0 | 0 | 0 | 0 | 0 | 0 | 0 | 0 | 0 | 0 | 4 |
| 24 | Amaya Bonner | | 04:16 | 0-0 | 0-0 | 0-0 | 0 | 1 | 1 | 1 | 0 | 0 | 1 | 0 | 0 | 0 | 0 | 1 |
| 4 | Raiane Dos Santos | | 07:06 | 0-1 | 0-0 | 0-0 | 1 | 0 | 1 | 1 | 0 | 0 | 0 | 0 | 0 | 0 | 0 | -9 |
| 6 | Mariana Valenzuela | | 02:09 | 0-1 | 0-1 | 0-0 | 0 | 0 | 0 | 2 | 0 | 0 | 0 | 0 | 0 | 0 | 0 | -3 |
| Team | | | | | | | 0 | 0 | 0 | | 0 | | 0 | | | | | |
| Totals | | | | 9-21 | 2-5 | 1-2 | 3 | 4 | 7 | 7 | 5 | 21 | 3 | 1 | 1 | 0 | 1 | -1 |

| Shooting By Period | | |
|---------------------|------|-------|
| 4 th FG% | 9-21 | 42.9% |
| 3PT% | 2-5 | 40.0% |
| FT% | 1-2 | 50% |
| GM FG% | 9-21 | 42.9% |
| 3PT% | 2-5 | 40.0% |
| FT% | 1-2 | 50.0% |

Dead Ball Rebounds: 3, 1

Technical Fouls::NONE

North Carolina - 22

| NO. | Name | C | Min | FG | | | Rebounds | | | Fouls | | TP | AS | TO | ST | Blocks | | +/- |
|---------------|----------------|---|-------|------|-----|------|----------|----|-----|-------|----|----|----|----|----|--------|----|-----|
| | | | | M-A | M-A | M-A | OR | DR | TOT | PF | FD | | | | | BS | BA | |
| 5 | Maria Gakdeng | C | 06:33 | 3-4 | 0-0 | 5-6 | 0 | 2 | 2 | 1 | 3 | 11 | 0 | 0 | 0 | 0 | 0 | 7 |
| 1 | Alyssa Ustby | G | 10:00 | 0-0 | 0-0 | 0-0 | 2 | 2 | 4 | 1 | 1 | 0 | 1 | 2 | 0 | 0 | 0 | 1 |
| 10 | Reniya Kelly | G | 02:35 | 1-1 | 0-0 | 0-0 | 0 | 1 | 1 | 1 | 0 | 2 | 0 | 0 | 0 | 0 | 0 | 0 |
| 20 | Lexi Donarski | G | 10:00 | 1-4 | 1-3 | 0-0 | 0 | 0 | 0 | 0 | 0 | 3 | 0 | 0 | 1 | 0 | 0 | 1 |
| 24 | Indya Nivar | G | 00:50 | 0-0 | 0-0 | 0-0 | 0 | 0 | 0 | 1 | 0 | 0 | 0 | 0 | 0 | 0 | 0 | -6 |
| 2 | Grace Townsend | | 07:25 | 0-2 | 0-0 | 0-0 | 0 | 2 | 2 | 1 | 0 | 0 | 4 | 0 | 0 | 0 | 0 | 1 |
| 34 | Blanca Thomas | | 03:28 | 0-2 | 0-0 | 0-0 | 0 | 0 | 0 | 0 | 1 | 0 | 0 | 0 | 0 | 1 | 0 | -6 |
| 0 | Lanie Grant | | 09:11 | 1-2 | 1-1 | 3-4 | 0 | 0 | 0 | 0 | 2 | 6 | 0 | 0 | 0 | 0 | 0 | 7 |
| Team | | | | | | | 1 | 0 | 1 | | 0 | | 0 | | | | | |
| Totals | | | | 6-15 | 2-4 | 8-10 | 3 | 7 | 10 | 5 | 7 | 22 | 5 | 2 | 1 | 1 | 0 | 1 |

| Shooting By Period | | |
|---------------------|------|-------|
| 4 th FG% | 6-15 | 40.0% |
| 3PT% | 2-4 | 50.0% |
| FT% | 8-10 | 80% |
| GM FG% | 6-15 | 40.0% |
| 3PT% | 2-4 | 50.0% |
| FT% | 8-10 | 80.0% |

Dead Ball Rebounds: 3, 0

Technical Fouls::NONE

| | FSU | UNC |
|------------------|--------------------------|--------------------------|
| Biggest lead | 3 (4 th 9:48) | 5 (4 th 5:15) |
| Best Scoring Run | 7(4 th 2:54) | 7(4 th 6:53) |
| Lead Changes | 4 | |
| Times Tied | 3 | |
| Time with Lead | 05:08 | 03:52 |

| Points from | FSU | UNC |
|---------------|-----|-----|
| Turnovers | 2 | 0 |
| Paint | 14 | 8 |
| Second Chance | 9 | 3 |
| Fast Breaks | 0 | 0 |
| Bench | 0 | 6 |

| | Period by Period Scoring | | | | |
|-----|--------------------------|-----|-----|-----|-----|
| | 1st | 2nd | 3rd | 4th | TOT |
| FSU | 25 | 18 | 22 | 21 | 86 |
| UNC | 23 | 21 | 18 | 22 | 84 |



Florida St. at North Carolina

01/26/25 Carmichael Arena, Chapel Hill
2024-25 Women's Basketball

Game Time: 12:00 PM
Game Duration: 2:03
Attendance: 4,313

Officials: Tiffany Bird, Brandon Enterline, Linda Miles

Florida St. - 43

| NO. | Name | Min | FG | | | Rebounds | | | Fouls | | TP | AS | TO | ST | Blocks | | +/- |
|---------------|--------------------|---------|-------|-----|-------|----------|----|-----|-------|----|----|----|----|----|--------|----|-----|
| | | | M-A | 3P | FT | OR | DR | TOT | PF | FD | | | | | BS | BA | |
| 21 | Makayla Timpson | F 07:28 | 2-6 | 0-0 | 0-0 | 0 | 0 | 0 | 3 | 0 | 4 | 0 | 2 | 0 | 1 | 1 | -5 |
| 22 | Malea Williams | F 12:58 | 2-6 | 0-1 | 0-0 | 2 | 2 | 4 | 2 | 2 | 4 | 0 | 0 | 0 | 0 | 0 | 9 |
| 00 | Ta'Niya Latson | G 18:17 | 6-12 | 0-0 | 5-6 | 1 | 1 | 2 | 0 | 6 | 17 | 2 | 1 | 1 | 0 | 0 | 3 |
| 3 | O'Mariah Gordon | G 16:28 | 1-4 | 0-1 | 2-2 | 0 | 3 | 3 | 1 | 3 | 4 | 0 | 0 | 0 | 0 | 0 | 4 |
| 11 | Sydney Bowles | G 13:44 | 2-3 | 2-3 | 0-0 | 0 | 1 | 1 | 2 | 1 | 6 | 1 | 0 | 0 | 0 | 0 | 9 |
| 1 | Brianna Turnage | 04:58 | 1-1 | 0-0 | 0-0 | 1 | 1 | 2 | 0 | 0 | 2 | 0 | 0 | 0 | 0 | 0 | 0 |
| 24 | Amaya Bonner | 10:24 | 1-2 | 0-1 | 4-4 | 0 | 2 | 2 | 3 | 2 | 6 | 1 | 0 | 1 | 0 | 0 | 1 |
| 13 | Carla Viegas | 04:57 | 0-0 | 0-0 | 0-0 | 0 | 0 | 0 | 0 | 0 | 0 | 0 | 0 | 0 | 0 | 0 | 4 |
| 4 | Raiane Dos Santos | 08:38 | 0-1 | 0-0 | 0-0 | 1 | 0 | 1 | 1 | 0 | 0 | 0 | 0 | 0 | 0 | 0 | -7 |
| 6 | Mariana Valenzuela | 02:09 | 0-1 | 0-1 | 0-0 | 0 | 0 | 0 | 2 | 0 | 0 | 0 | 0 | 0 | 0 | 0 | -3 |
| Team | | | | | | 0 | 0 | 0 | | | 0 | | | | | | |
| Totals | | | 15-36 | 2-7 | 11-12 | 5 | 10 | 15 | 14 | 14 | 43 | 4 | 3 | 2 | 1 | 1 | 3 |

| Shooting By Period | | |
|---------------------|-------|-------|
| 3 rd FG% | 6-15 | 40.0% |
| 3PT% | 0-2 | 0.0% |
| FT% | 10-10 | 100% |
| 4 th FG% | 9-21 | 42.9% |
| 3PT% | 2-5 | 40.0% |
| FT% | 1-2 | 50% |
| GM FG% | 15-36 | 41.7% |
| 3PT% | 2-7 | 28.6% |
| FT% | 11-12 | 91.7% |

Dead Ball Rebounds: 3, 1

Technical Fouls::NONE

North Carolina - 40

| NO. | Name | Min | FG | | | Rebounds | | | Fouls | | TP | AS | TO | ST | Blocks | | +/- |
|---------------|----------------|---------|-------|-----|-------|----------|----|-----|-------|----|----|----|----|----|--------|----|-----|
| | | | M-A | 3P | FT | OR | DR | TOT | PF | FD | | | | | BS | BA | |
| 5 | Maria Gakdeng | C 13:41 | 3-5 | 0-0 | 7-8 | 1 | 3 | 4 | 2 | 6 | 13 | 1 | 0 | 0 | 0 | 0 | 5 |
| 1 | Alyssa Ustby | G 20:00 | 1-1 | 0-0 | 0-1 | 4 | 3 | 7 | 3 | 2 | 2 | 1 | 2 | 1 | 0 | 0 | -3 |
| 10 | Reniya Kelly | G 11:03 | 2-3 | 0-1 | 2-2 | 0 | 3 | 3 | 3 | 3 | 6 | 0 | 1 | 0 | 0 | 0 | -2 |
| 20 | Lexi Donarski | G 17:08 | 2-6 | 1-4 | 0-0 | 0 | 2 | 2 | 0 | 0 | 5 | 2 | 3 | 1 | 0 | 0 | -1 |
| 24 | Indya Nivar | G 03:10 | 1-4 | 0-2 | 0-0 | 0 | 0 | 0 | 2 | 0 | 2 | 0 | 1 | 0 | 0 | 1 | -6 |
| 0 | Lanie Grant | 16:51 | 2-5 | 1-2 | 3-4 | 0 | 0 | 0 | 2 | 2 | 8 | 1 | 0 | 0 | 0 | 0 | 3 |
| 2 | Grace Townsend | 11:49 | 1-4 | 0-0 | 0-0 | 0 | 3 | 3 | 2 | 0 | 2 | 4 | 1 | 0 | 0 | 0 | -3 |
| 34 | Blanca Thomas | 06:20 | 1-4 | 0-0 | 0-0 | 0 | 0 | 0 | 0 | 1 | 2 | 0 | 0 | 0 | 1 | 0 | -8 |
| Team | | | | | | 3 | 0 | 3 | | | 0 | | | | | | |
| Totals | | | 13-32 | 2-9 | 12-15 | 8 | 14 | 22 | 14 | 14 | 40 | 9 | 8 | 2 | 1 | 1 | -3 |

| Shooting By Period | | |
|---------------------|-------|-------|
| 3 rd FG% | 7-17 | 41.2% |
| 3PT% | 0-5 | 0.0% |
| FT% | 4-5 | 80% |
| 4 th FG% | 6-15 | 40.0% |
| 3PT% | 2-4 | 50.0% |
| FT% | 8-10 | 80% |
| GM FG% | 13-32 | 40.6% |
| 3PT% | 2-9 | 22.2% |
| FT% | 12-15 | 80.0% |

Dead Ball Rebounds: 3, 0

Technical Fouls::NONE

| | FSU | UNC |
|------------------|--------------------------|--------------------------|
| Biggest lead | 5 (3 rd 0:06) | 5 (3 rd 3:05) |
| Best Scoring Run | 8 (3 rd 1:15) | 7 (4 th 6:53) |
| Lead Changes | 13 | |
| Times Tied | 6 | |
| Time with Lead | 09:20 | 09:41 |

| Points from | FSU | UNC |
|---------------|-----|-----|
| Turnovers | 10 | 2 |
| Paint | 24 | 18 |
| Second Chance | 11 | 5 |
| Fast Breaks | 2 | 2 |
| Bench | 8 | 12 |

| | Period by Period Scoring | | | | |
|-----|--------------------------|-----|-----|-----|-----|
| | 1st | 2nd | 3rd | 4th | TOT |
| FSU | 25 | 18 | 22 | 21 | 86 |
| UNC | 23 | 21 | 18 | 22 | 84 |



Officials: Tiffany Bird, Brandon Enterline, Linda Miles

{ Players => 0, 1, 2, 3, 4, 5, 10, 11, 14, 15, 20, 21, 24, 34; } FG Types => All; Results => All;

{ Players => 00, 1, 3, 4, 6, 8, 11, 13, 21, 22, 24, 32; } FG Types => All; Results => All;

North Carolina

Florida St.

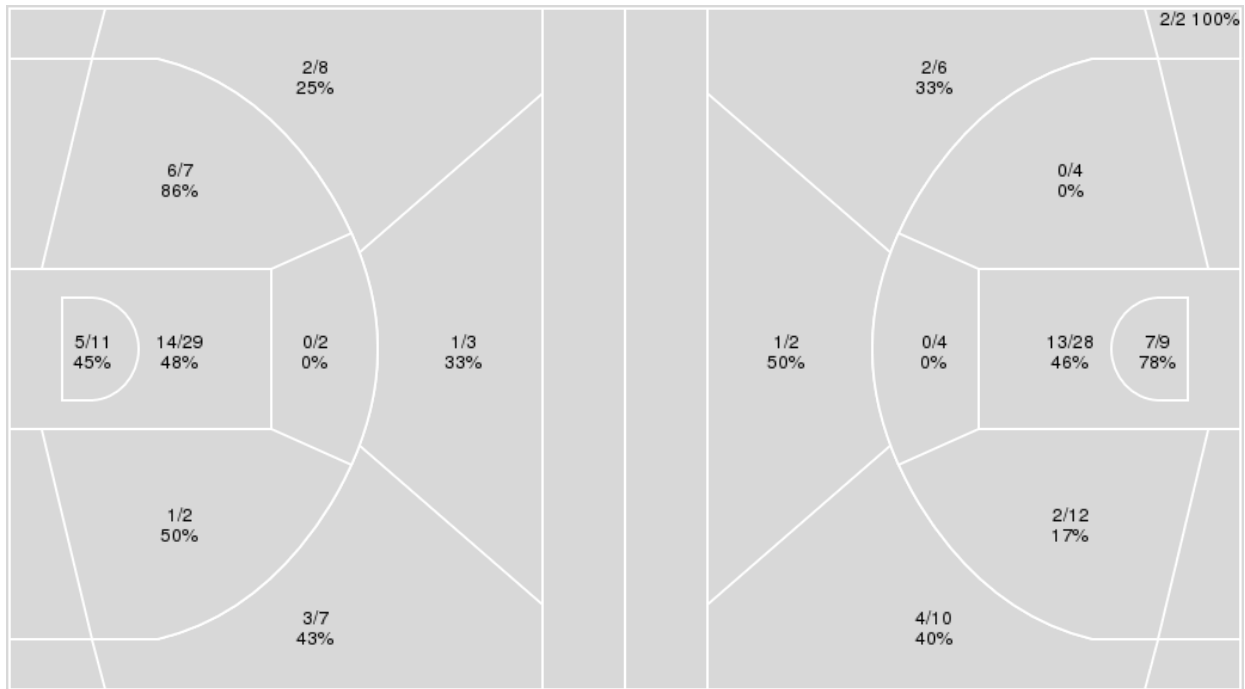

| North Carolina | M/A | % |
|----------------|-------|----|
| Field Goals | 32/69 | 46 |
| 2 Points | 26/51 | 51 |
| 3 Points | 6/18 | 33 |
| Free Throws | 14/17 | 82 |

| Florida St. | M/A | % |
|-------------|-------|----|
| Field Goals | 31/77 | 40 |
| 2 Points | 22/57 | 39 |
| 3 Points | 9/20 | 45 |
| Free Throws | 15/16 | 94 |



Florida St. at North Carolina

01/26/25 Carmichael Arena, Chapel Hill
2024-25 Women's Basketball

Officials: Tiffany Bird, Brandon Enterline, Linda Miles

Florida St.

| No | Name | Mins | | Score | | Points Diff | | Points per Min | | Assists | | Rebounds | | Steals | | Turnovers | |
|----|--------------------|-------|-------|---------|---------|-------------|-----|----------------|------|---------|-----|----------|-----|--------|-----|-----------|-----|
| | | On | Off | On | Off | On | Off | On | Off | On | Off | On | Off | On | Off | On | Off |
| 00 | Ta'Niya Latson | 33:22 | 06:38 | 75 - 73 | 11 - 11 | 2 | 0 | 2.25 | 1.66 | 10 | 1 | 35 | 4 | 3 | 1 | 6 | 1 |
| 1 | Brianna Turnage | 07:28 | 32:32 | 14 - 16 | 72 - 68 | -2 | 4 | 1.87 | 2.21 | 1 | 10 | 5 | 34 | 1 | 3 | 1 | 6 |
| 3 | O'Mariah Gordon | 31:06 | 08:54 | 71 - 62 | 15 - 22 | 9 | -7 | 2.28 | 1.69 | 9 | 2 | 33 | 6 | 3 | 1 | 6 | 1 |
| 4 | Raiane Dos Santos | 13:47 | 26:13 | 25 - 34 | 61 - 50 | -9 | 11 | 1.81 | 2.33 | 2 | 9 | 9 | 30 | 0 | 4 | 1 | 6 |
| 6 | Mariana Valenzuela | 05:21 | 34:39 | 13 - 14 | 73 - 70 | -1 | 3 | 2.43 | 2.11 | 2 | 9 | 4 | 35 | 0 | 4 | 1 | 6 |
| 11 | Sydney Bowles | 28:10 | 11:50 | 66 - 56 | 20 - 28 | 10 | -8 | 2.34 | 1.69 | 8 | 3 | 30 | 9 | 2 | 2 | 4 | 3 |
| 13 | Carla Viegas | 12:53 | 27:08 | 25 - 26 | 61 - 58 | -1 | 3 | 1.94 | 2.25 | 4 | 7 | 7 | 32 | 3 | 1 | 2 | 5 |
| 21 | Makayla Timpson | 23:14 | 16:46 | 46 - 47 | 40 - 37 | -1 | 3 | 1.98 | 2.38 | 7 | 4 | 25 | 14 | 3 | 1 | 5 | 2 |
| 22 | Malea Williams | 26:44 | 13:16 | 58 - 50 | 28 - 34 | 8 | -6 | 2.17 | 2.11 | 7 | 4 | 29 | 10 | 3 | 1 | 6 | 1 |
| 24 | Amaya Bonner | 17:56 | 22:04 | 37 - 42 | 49 - 42 | -5 | 7 | 2.06 | 2.22 | 5 | 6 | 18 | 21 | 2 | 2 | 3 | 4 |

North Carolina

| No | Name | Mins | | Score | | Points Diff | | Points per Min | | Assists | | Rebounds | | Steals | | Turnovers | |
|----|----------------|-------|-------|---------|---------|-------------|-----|----------------|------|---------|-----|----------|-----|--------|-----|-----------|-----|
| | | On | Off | On | Off | On | Off | On | Off | On | Off | On | Off | On | Off | On | Off |
| 0 | Lanie Grant | 26:60 | 13:01 | 59 - 52 | 25 - 34 | 7 | -9 | 2.19 | 1.92 | 13 | 7 | 25 | 14 | 1 | 1 | 9 | 2 |
| 1 | Alyssa Ustby | 40:00 | 00:00 | 84 - 86 | 0 - 0 | -2 | 0 | 2.10 | 0.00 | 20 | 0 | 39 | 0 | 2 | 0 | 11 | 0 |
| 2 | Grace Townsend | 17:16 | 22:44 | 34 - 35 | 50 - 51 | -1 | -1 | 1.97 | 2.20 | 8 | 12 | 14 | 25 | 1 | 1 | 6 | 5 |
| 5 | Maria Gakdeng | 26:15 | 13:46 | 54 - 48 | 30 - 38 | 6 | -8 | 2.06 | 2.18 | 14 | 6 | 27 | 12 | 1 | 1 | 11 | 0 |
| 10 | Reniya Kelly | 25:36 | 14:24 | 56 - 59 | 28 - 27 | -3 | 1 | 2.19 | 1.94 | 13 | 7 | 27 | 12 | 1 | 1 | 5 | 6 |
| 20 | Lexi Donarski | 35:29 | 04:31 | 78 - 78 | 6 - 8 | 0 | -2 | 2.20 | 1.33 | 19 | 1 | 35 | 4 | 2 | 0 | 10 | 1 |
| 24 | Indya Nivar | 14:40 | 25:21 | 25 - 34 | 59 - 52 | -9 | 7 | 1.71 | 2.33 | 7 | 13 | 16 | 23 | 1 | 1 | 3 | 8 |
| 34 | Blanca Thomas | 13:46 | 26:15 | 30 - 38 | 54 - 48 | -8 | 6 | 2.18 | 2.06 | 6 | 14 | 12 | 27 | 1 | 1 | 0 | 11 |



Players => 00, 1, 3, 4, 6, 8, 11, 13, 21, 22, 24, 32FG Types=>AllResults=>All

Florida St.

All Field Goals

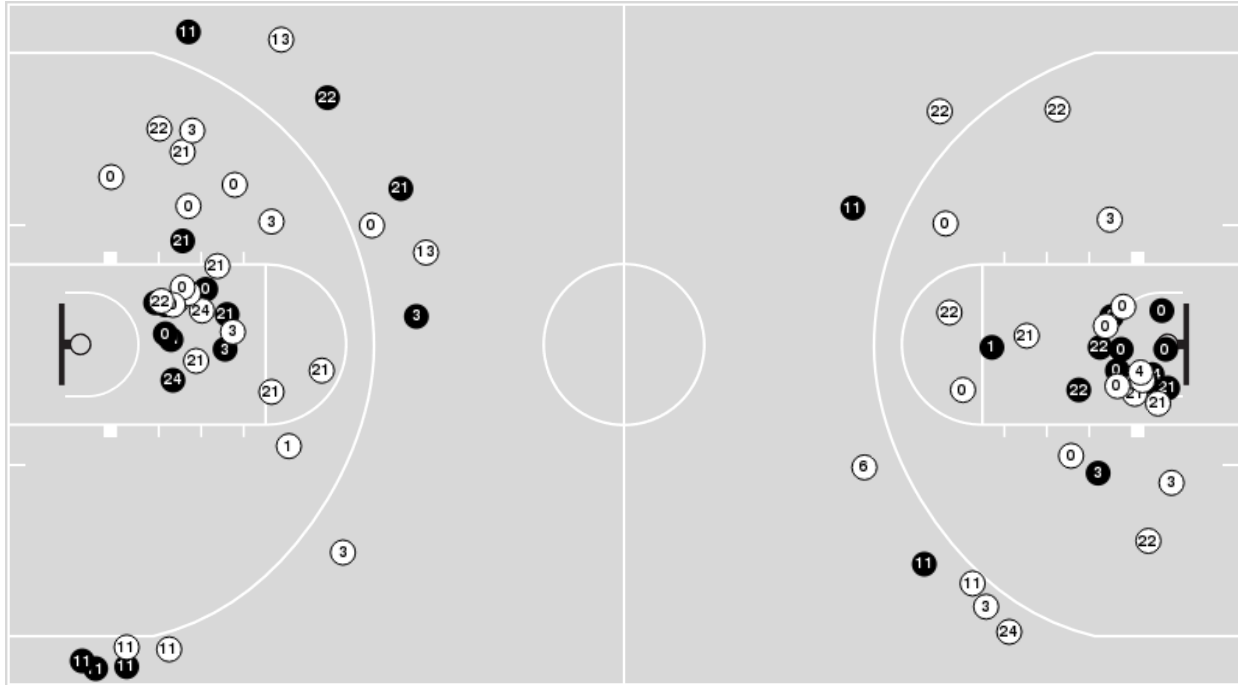

Blow Up Chart

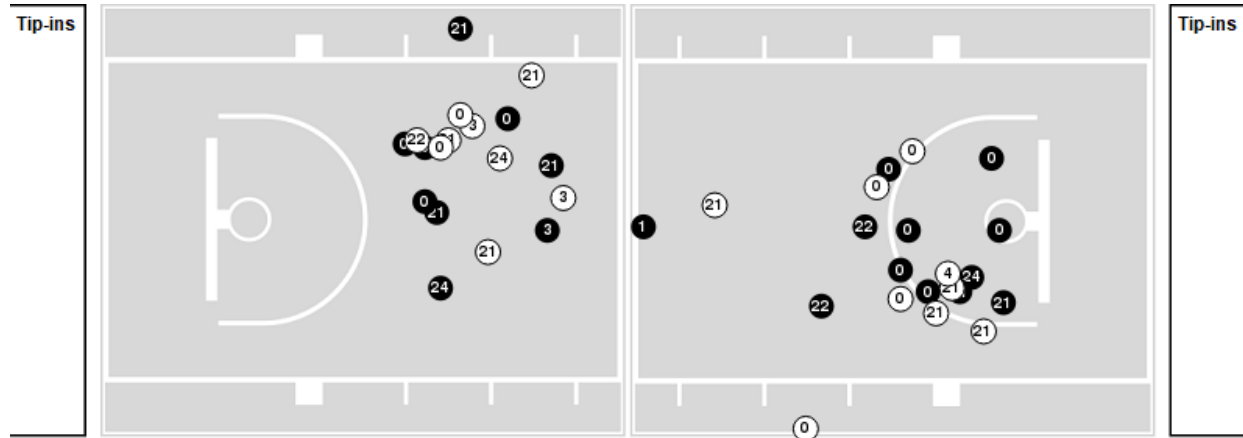

● Made ○ Missed N - Player Number

| Florida St. | M/A | % |
|-------------|-------|----|
| Field Goals | 31/77 | 40 |
| 2 Points | 22/57 | 39 |
| 3 Points | 9/20 | 45 |
| Free Throws | 15/16 | 94 |

| Florida St. | M/A | % |
|----------------------|--------------|-----|
| Points in the Paint | 40 (20 / 37) | 54 |
| Fast Break Points | 4 (3/3) | 100 |
| Second Chance Points | 19 (11/17) | 65 |
| Effective FG% | 46 | |



Officials: Tiffany Bird, Brandon Enterline, Linda Miles

Players => 0, 1, 2, 3, 4, 5, 10, 11, 14, 15, 20, 21, 24, 34 FG Types=>All Results=>All

North Carolina

All Field Goals

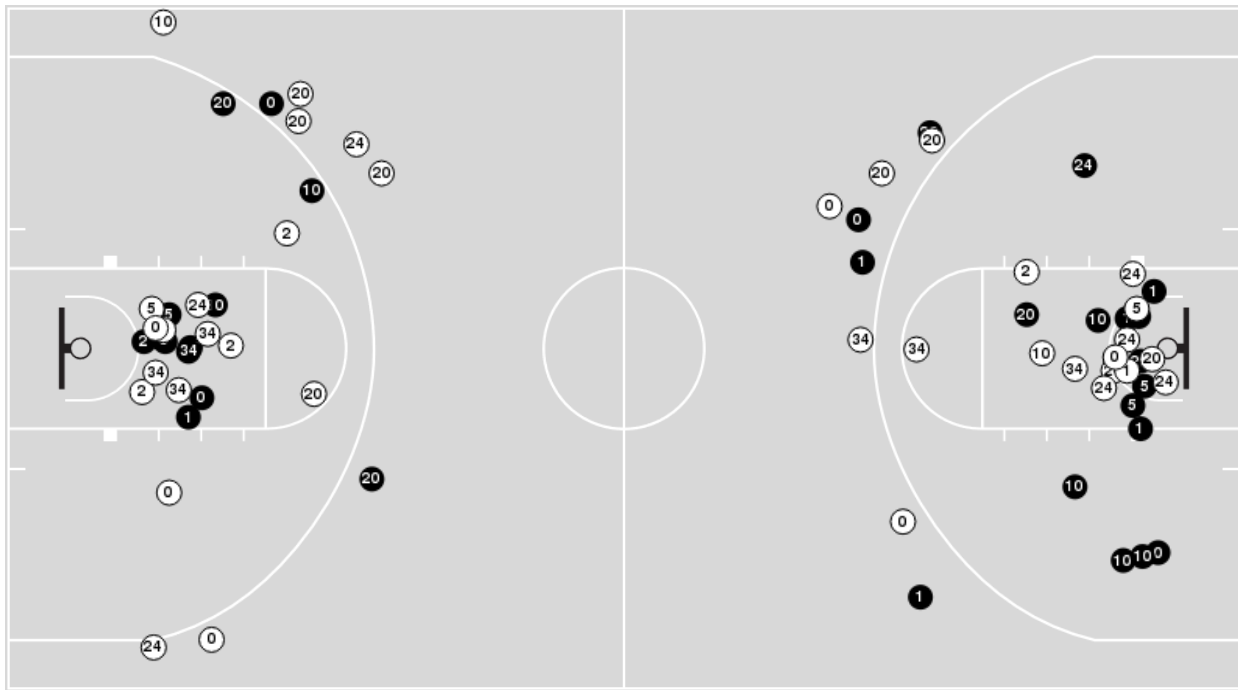

Blow Up Chart

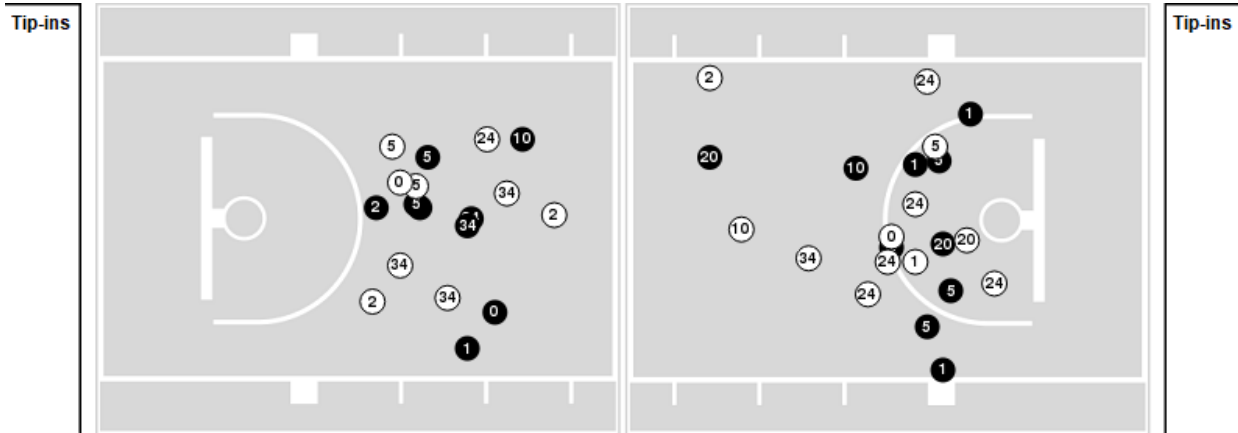

● Made ○ Missed N - Player Number

| North Carolina | M/A | % |
|----------------|-------|----|
| Field Goals | 32/69 | 46 |
| 2 Points | 26/51 | 51 |
| 3 Points | 6/18 | 33 |
| Free Throws | 14/17 | 82 |

| North Carolina | M/A | % |
|----------------------|--------------|-----|
| Points in the Paint | 38 (19 / 40) | 48 |
| Fast Break Points | 8 (4/4) | 100 |
| Second Chance Points | 10 (4/11) | 36 |
| Effective FG% | 51 | |



Florida St. at North Carolina

01/26/25 Carmichael Arena, Chapel Hill
2024-25 Women's Basketball

Game Time: 12:00 PM

Game Duration: 2:03

Attendance: 4,313

Officials: Tiffany Bird, Brandon Enterline, Linda Miles

Florida St.

| Lineup | Quarter On | Time On | Quarter Off | Time Off | Time on Court | Score | Score Diff | Reb | Stl | Tov | Ass | PPP |
|--|------------|---------|-------------|----------|---------------|-------|------------|-----|-----|-----|-----|--------|
| 00- Latson T/3- Gordon O/ 11- Bowles S/ 21- Timpson M/ 22- Williams M/ | 1 | 10:00 | 1 | 06:17 | 03:43 | 11-7 | 4 | 9 | 0 | 0 | 1 | 1.5988 |
| 00- Latson T/3- Gordon O/ 6- Valenzuela M/ 11- Bowles S/ 21- Timpson M/ | 1 | 06:17 | 1 | 05:20 | 00:57 | 5-3 | 2 | 1 | 0 | 1 | 1 | 1.7361 |
| 3- Gordon O/ 6- Valenzuela M/ 11- Bowles S/ 21- Timpson M/ 24- Bonner A/ | 1 | 05:20 | 1 | 03:05 | 02:15 | 5-5 | 0 | 2 | 0 | 0 | 1 | 1.2500 |
| 00- Latson T/ 1- Turnage B/ 4- Dos Santos R/ 22- Williams M/ 24- Bonner A/ | 1 | 03:05 | 1 | 01:21 | 01:44 | 2-4 | -2 | 1 | 0 | 1 | 0 | 0.6667 |
| 00- Latson T/ 1- Turnage B/ 3- Gordon O/ 4- Dos Santos R/ 22- Williams M/ | 1 | 01:21 | 1 | 01:21 | 00:00 | 0-0 | 0 | 0 | 0 | 0 | 0 | 0.0000 |
| 00- Latson T/ 1- Turnage B/ 3- Gordon O/ 13- Viegas C/ 22- Williams M/ | 1 | 01:21 | 1 | 00:34 | 00:46 | 2-2 | 0 | 0 | 0 | 0 | 0 | 1.0000 |
| 00- Latson T/3- Gordon O/ 13- Viegas C/ 21- Timpson M/ 22- Williams M/ | 1 | 00:34 | 2 | 07:31 | 03:03 | 6-6 | 0 | 3 | 1 | 1 | 2 | 1.2000 |
| 00- Latson T/ 11- Bowles S/ 13- Viegas C/ 21- Timpson M/ 22- Williams M/ | 2 | 07:31 | 2 | 07:26 | 00:05 | 0-0 | 0 | 0 | 0 | 0 | 0 | 0.0000 |
| 3- Gordon O/ 11- Bowles S/ 13- Viegas C/ 21- Timpson M/ 22- Williams M/ | 2 | 07:26 | 2 | 04:46 | 02:40 | 2-2 | 0 | 2 | 1 | 1 | 0 | 0.5000 |
| 00- Latson T/ 11- Bowles S/ 13- Viegas C/ 21- Timpson M/ 24- Bonner A/ | 2 | 04:46 | 2 | 03:25 | 01:21 | 2-7 | -5 | 0 | 0 | 0 | 0 | 0.6667 |
| 00- Latson T/ 4- Dos Santos R/ 11- Bowles S/ 21- Timpson M/ 24- Bonner A/ | 2 | 03:25 | 2 | 01:44 | 01:41 | 5-2 | 3 | 3 | 0 | 0 | 1 | 1.6667 |
| 00- Latson T/ 4- Dos Santos R/ 11- Bowles S/ 22- Williams M/ 24- Bonner A/ | 2 | 01:44 | 2 | 01:13 | 00:31 | 0-2 | -2 | 0 | 0 | 0 | 0 | 0.0000 |
| 00- Latson T/ 3- Gordon O/ 4- Dos Santos R/ 11- Bowles S/ 22- Williams M/ | 2 | 01:13 | 3 | 10:00 | 01:13 | 3-4 | -1 | 3 | 0 | 0 | 1 | 1.5000 |
| 00- Latson T/ 3- Gordon O/ 11- Bowles S/ 21- Timpson M/ 22- Williams M/ | 3 | 10:00 | 3 | 07:40 | 02:20 | 2-2 | 0 | 2 | 0 | 1 | 0 | 0.5155 |
| 00- Latson T/ 1- Turnage B/ 3- Gordon O/ 11- Bowles S/ 21- Timpson M/ | 3 | 07:40 | 3 | 07:07 | 00:33 | 2-0 | 2 | 0 | 0 | 0 | 0 | 1.0000 |
| 00- Latson T/ 1- Turnage B/ 3- Gordon O/ 21- Timpson M/ 24- Bonner A/ | 3 | 07:07 | 3 | 06:24 | 00:43 | 0-2 | -2 | 1 | 0 | 0 | 0 | 0.0000 |
| 00- Latson T/ 1- Turnage B/ 13- Viegas C/ 21- Timpson M/ 24- Bonner A/ | 3 | 06:24 | 3 | 04:24 | 02:00 | 4-4 | 0 | 2 | 1 | 0 | 1 | 1.0309 |
| 1- Turnage B/ 3- Gordon O/ 13- Viegas C/ 22- Williams M/ 24- Bonner A/ | 3 | 04:24 | 3 | 03:33 | 00:51 | 2-2 | 0 | 0 | 0 | 0 | 0 | 1.0638 |
| 00- Latson T/ 3- Gordon O/ 21- Timpson M/ 22- Williams M/ 24- Bonner A/ | 3 | 03:33 | 3 | 03:18 | 00:15 | 0-2 | -2 | 0 | 0 | 1 | 0 | 0.0000 |
| 00- Latson T/ 1- Turnage B/ 3- Gordon O/ 22- Williams M/ 24- Bonner A/ | 3 | 03:18 | 3 | 02:27 | 00:51 | 2-2 | 0 | 1 | 0 | 0 | 0 | 2.0000 |
| 00- Latson T/ 3- Gordon O/ 11- Bowles S/ 22- Williams M/ 24- Bonner A/ | 3 | 02:27 | 3 | 01:32 | 00:55 | 4-0 | 4 | 2 | 0 | 0 | 0 | 2.1277 |
| 00- Latson T/ 4- Dos Santos R/ 11- Bowles S/ 22- Williams M/ 24- Bonner A/ | 3 | 01:32 | 3 | 01:05 | 00:27 | 2-0 | 2 | 0 | 0 | 0 | 0 | 2.0000 |
| 00- Latson T/ 3- Gordon O/ 4- Dos Santos R/ 11- Bowles S/ 22- Williams M/ | 3 | 01:05 | 3 | 00:06 | 00:59 | 4-2 | 2 | 0 | 0 | 0 | 0 | 2.1277 |
| 3- Gordon O/ 4- Dos Santos R/ 11- Bowles S/ 22- Williams M/ 24- Bonner A/ | 3 | 00:06 | 4 | 10:00 | 00:06 | 0-2 | -2 | 0 | 0 | 0 | 0 | 0.0000 |
| 00- Latson T/ 3- Gordon O/ 4- Dos Santos R/ 22- Williams M/ 24- Bonner A/ | 4 | 10:00 | 4 | 08:24 | 01:36 | 2-4 | -2 | 1 | 0 | 0 | 0 | 0.6667 |
| 00- Latson T/ 3- Gordon O/ 4- Dos Santos R/ 11- Bowles S/ 22- Williams M/ | 4 | 08:24 | 4 | 07:20 | 01:04 | 2-2 | 0 | 0 | 0 | 0 | 0 | 1.0000 |
| 00- Latson T/ 3- Gordon O/ 4- Dos Santos R/ 11- Bowles S/ 21- Timpson M/ | 4 | 07:20 | 4 | 06:50 | 00:30 | 0-5 | -5 | 0 | 0 | 0 | 0 | 0.0000 |
| 3- Gordon O/ 4- Dos Santos R/ 11- Bowles S/ 13- Viegas C/ 21- Timpson M/ | 4 | 06:50 | 4 | 06:04 | 00:46 | 2-0 | 2 | 0 | 0 | 0 | 0 | 1.0000 |
| 00- Latson T/ 4- Dos Santos R/ 11- Bowles S/ 13- Viegas C/ 21- Timpson M/ | 4 | 06:04 | 4 | 05:43 | 00:21 | 0-0 | 0 | 0 | 0 | 0 | 0 | 0.0000 |
| 00- Latson T/ 4- Dos Santos R/ 11- Bowles S/ 13- Viegas C/ 22- Williams M/ | 4 | 05:43 | 4 | 04:59 | 00:44 | 0-3 | -3 | 0 | 0 | 0 | 0 | 0.0000 |
| 00- Latson T/ 3- Gordon O/ 11- Bowles S/ 22- Williams M/ 24- Bonner A/ | 4 | 04:59 | 4 | 02:35 | 02:24 | 7-0 | 7 | 5 | 1 | 1 | 2 | 1.7500 |
| 00- Latson T/ 3- Gordon O/ 4- Dos Santos R/ 6- Valenzuela M/ 11- Bowles S/ | 4 | 02:35 | 4 | 00:30 | 02:04 | 3-4 | -1 | 1 | 0 | 0 | 0 | 0.7732 |
| 00- Latson T/ 3- Gordon O/ 11- Bowles S/ 22- Williams M/ 24- Bonner A/ | 4 | 00:30 | 4 | 00:18 | 00:11 | 0-2 | -2 | 0 | 0 | 0 | 0 | 0.0000 |
| 00- Latson T/ 3- Gordon O/ 11- Bowles S/ 13- Viegas C/ 22- Williams M/ | 4 | 00:18 | 4 | 00:07 | 00:11 | 3-0 | 3 | 0 | 0 | 0 | 1 | 3.0000 |
| 00- Latson T/ 3- Gordon O/ 6- Valenzuela M/ 11- Bowles S/ 24- Bonner A/ | 4 | 00:07 | 4 | 00:03 | 00:03 | 0-2 | -2 | 0 | 0 | 0 | 0 | 0.0000 |
| 00- Latson T/ 3- Gordon O/ 11- Bowles S/ 13- Viegas C/ 22- Williams M/ | 4 | 00:03 | 4 | 00:00 | 00:03 | 2-0 | 2 | 0 | 0 | 0 | 0 | 2.0000 |



Florida St. at North Carolina

01/26/25 Carmichael Arena, Chapel Hill
2024-25 Women's Basketball

Officials: Tiffany Bird, Brandon Enterline, Linda Miles

North Carolina

| Lineup | Quarter On | Time On | Quarter Off | Time Off | Time on Court | Score | Score Diff | Reb | Stl | Tov | Ass | PPP |
|--|------------|---------|-------------|----------|---------------|-------|------------|-----|-----|-----|-----|--------|
| 1- Ustby A/ 5- Gakdeng M/ 10- Kelly R/ 20- Donarski L/ 24- Nivar I/ | 1 | 10:00 | 1 | 06:17 | 03:43 | 7-11 | -4 | 2 | 0 | 0 | 2 | 1.0000 |
| 1- Ustby A/ 10- Kelly R/ 20- Donarski L/ 24- Nivar I/ 34- Thomas B/ | 1 | 06:17 | 1 | 01:53 | 04:24 | 10-12 | -2 | 3 | 0 | 0 | 3 | 1.2500 |
| 0- Grant L/ 1- Ustby A/ 2- Townsend G/ 5- Gakdeng M/ 20- Donarski L/ | 1 | 01:53 | 2 | 08:05 | 03:48 | 10-8 | 2 | 2 | 0 | 2 | 3 | 1.2500 |
| 0- Grant L/ 1- Ustby A/ 2- Townsend G/ 5- Gakdeng M/ 24- Nivar I/ | 2 | 08:05 | 2 | 06:26 | 01:39 | 0-0 | 0 | 2 | 0 | 1 | 0 | 0.0000 |
| 0- Grant L/ 1- Ustby A/ 5- Gakdeng M/ 10- Kelly R/ 20- Donarski L/ | 2 | 06:26 | 2 | 04:46 | 01:40 | 2-2 | 0 | 3 | 0 | 0 | 1 | 1.0000 |
| 0- Grant L/ 1- Ustby A/ 10- Kelly R/ 20- Donarski L/ 34- Thomas B/ | 2 | 04:46 | 2 | 01:44 | 03:02 | 9-7 | 2 | 3 | 0 | 0 | 1 | 1.3081 |
| 1- Ustby A/ 5- Gakdeng M/ 10- Kelly R/ 20- Donarski L/ 24- Nivar I/ | 2 | 01:44 | 3 | 07:40 | 04:04 | 8-5 | 3 | 8 | 1 | 2 | 2 | 0.8889 |
| 0- Grant L/ 1- Ustby A/ 5- Gakdeng M/ 10- Kelly R/ 20- Donarski L/ | 3 | 07:40 | 3 | 04:24 | 03:16 | 6-6 | 0 | 4 | 0 | 3 | 2 | 0.8065 |
| 0- Grant L/ 1- Ustby A/ 2- Townsend G/ 10- Kelly R/ 34- Thomas B/ | 3 | 04:24 | 3 | 01:32 | 02:52 | 6-8 | -2 | 2 | 0 | 0 | 1 | 1.0204 |
| 0- Grant L/ 1- Ustby A/ 2- Townsend G/ 5- Gakdeng M/ 20- Donarski L/ | 3 | 01:32 | 4 | 06:04 | 05:28 | 15-12 | 3 | 4 | 0 | 2 | 3 | 1.4098 |
| 0- Grant L/ 1- Ustby A/ 2- Townsend G/ 20- Donarski L/ 34- Thomas B/ | 4 | 06:04 | 4 | 03:26 | 02:38 | 3-5 | -2 | 3 | 1 | 0 | 1 | 0.7500 |
| 0- Grant L/ 1- Ustby A/ 2- Townsend G/ 5- Gakdeng M/ 20- Donarski L/ | 4 | 03:26 | 4 | 02:35 | 00:51 | 0-2 | -2 | 1 | 0 | 1 | 0 | 0.0000 |
| 0- Grant L/ 1- Ustby A/ 5- Gakdeng M/ 10- Kelly R/ 20- Donarski L/ | 4 | 02:35 | 4 | 01:19 | 01:16 | 2-2 | 0 | 1 | 0 | 0 | 0 | 1.1364 |
| 1- Ustby A/ 5- Gakdeng M/ 10- Kelly R/ 20- Donarski L/ 24- Nivar I/ | 4 | 01:19 | 4 | 01:19 | 00:00 | 0-0 | 0 | 0 | 0 | 0 | 0 | 0.0000 |
| 1- Ustby A/ 10- Kelly R/ 20- Donarski L/ 24- Nivar I/ 34- Thomas B/ | 4 | 01:19 | 4 | 01:05 | 00:14 | 0-1 | -1 | 0 | 0 | 0 | 0 | 0.0000 |
| 0- Grant L/ 1- Ustby A/ 5- Gakdeng M/ 10- Kelly R/ 20- Donarski L/ | 4 | 01:05 | 4 | 00:51 | 00:13 | 0-0 | 0 | 0 | 0 | 0 | 0 | 0.0000 |
| 0- Grant L/ 1- Ustby A/ 10- Kelly R/ 20- Donarski L/ 34- Thomas B/ | 4 | 00:51 | 4 | 00:51 | 00:00 | 2-0 | 2 | 0 | 0 | 0 | 0 | 2.2727 |
| 1- Ustby A/ 10- Kelly R/ 20- Donarski L/ 24- Nivar I/ 34- Thomas B/ | 4 | 00:51 | 4 | 00:30 | 00:21 | 0-0 | 0 | 1 | 0 | 0 | 0 | 0.0000 |
| 0- Grant L/ 1- Ustby A/ 5- Gakdeng M/ 10- Kelly R/ 20- Donarski L/ | 4 | 00:30 | 4 | 00:18 | 00:11 | 2-0 | 2 | 0 | 0 | 0 | 1 | 2.0000 |
| 1- Ustby A/ 10- Kelly R/ 20- Donarski L/ 24- Nivar I/ 34- Thomas B/ | 4 | 00:18 | 4 | 00:07 | 00:11 | 0-3 | -3 | 0 | 0 | 0 | 0 | 0.0000 |
| 0- Grant L/ 1- Ustby A/ 5- Gakdeng M/ 10- Kelly R/ 20- Donarski L/ | 4 | 00:07 | 4 | 00:03 | 00:03 | 2-0 | 2 | 0 | 0 | 0 | 0 | 2.0000 |
| 1- Ustby A/ 10- Kelly R/ 20- Donarski L/ 24- Nivar I/ 34- Thomas B/ | 4 | 00:03 | 4 | 00:00 | 00:03 | 0-2 | -2 | 0 | 0 | 0 | 0 | 0.0000 |



Florida St. at North Carolina

01/26/25 Carmichael Arena, Chapel Hill
2024-25 Women's Basketball

Officials: Tiffany Bird, Brandon Enterline, Linda Miles

Florida St.

| Lineup | Time | Score | Score Diff | Pts/Min | Reb | Stl | Tov | Ass | PPP |
|--|-------|-------|------------|---------|-----|-----|-----|-----|--------|
| 00- Latson T/ 3- Gordon O/ 11- Bowles S/ 21- Timpson M/ 22- Williams M/ | 06:03 | 13-9 | 4 | 2.1488 | 11 | 0 | 1 | 1 | 1.2082 |
| 00- Latson T/ 3- Gordon O/ 11- Bowles S/ 22- Williams M/ 24- Bonner A/ | 03:30 | 11-2 | 9 | 3.1294 | 7 | 1 | 1 | 2 | 1.8707 |
| 00- Latson T/ 3- Gordon O/ 4- Dos Santos R/ 11- Bowles S/ 22- Williams M/ | 03:16 | 9-8 | 1 | 2.7551 | 3 | 0 | 0 | 1 | 1.5306 |
| 00- Latson T/ 3- Gordon O/ 13- Viegas C/ 21- Timpson M/ 22- Williams M/ | 03:03 | 6-6 | 0 | 1.9597 | 3 | 1 | 1 | 2 | 1.2000 |
| 3- Gordon O/ 11- Bowles S/ 13- Viegas C/ 21- Timpson M/ 22- Williams M/ | 02:40 | 2-2 | 0 | 0.7500 | 2 | 1 | 1 | 0 | 0.5000 |
| 3- Gordon O/ 6- Valenzuela M/ 11- Bowles S/ 21- Timpson M/ 24- Bonner A/ | 02:15 | 5-5 | 0 | 2.2222 | 2 | 0 | 0 | 1 | 1.2500 |
| 00- Latson T/ 3- Gordon O/ 4- Dos Santos R/ 6- Valenzuela M/ 11- Bowles S/ | 02:04 | 3-4 | -1 | 1.4412 | 1 | 0 | 0 | 0 | 0.7732 |
| 00- Latson T/ 1- Turnage B/ 13- Viegas C/ 21- Timpson M/ 24- Bonner A/ | 02:00 | 4-4 | 0 | 2.0000 | 2 | 1 | 0 | 1 | 1.0309 |
| 00- Latson T/ 1- Turnage B/ 4- Dos Santos R/ 22- Williams M/ 24- Bonner A/ | 01:44 | 2-4 | -2 | 1.1538 | 1 | 0 | 1 | 0 | 0.6667 |
| 00- Latson T/ 4- Dos Santos R/ 11- Bowles S/ 21- Timpson M/ 24- Bonner A/ | 01:41 | 5-2 | 3 | 2.9703 | 3 | 0 | 0 | 1 | 1.6667 |
| 00- Latson T/ 3- Gordon O/ 4- Dos Santos R/ 22- Williams M/ 24- Bonner A/ | 01:36 | 2-4 | -2 | 1.2500 | 1 | 0 | 0 | 0 | 0.6667 |
| 00- Latson T/ 11- Bowles S/ 13- Viegas C/ 21- Timpson M/ 24- Bonner A/ | 01:21 | 2-7 | -5 | 1.4815 | 0 | 0 | 0 | 0 | 0.6667 |
| 00- Latson T/ 4- Dos Santos R/ 11- Bowles S/ 22- Williams M/ 24- Bonner A/ | 00:58 | 2-2 | 0 | 2.0690 | 0 | 0 | 0 | 0 | 1.0000 |
| 00- Latson T/ 3- Gordon O/ 6- Valenzuela M/ 11- Bowles S/ 21- Timpson M/ | 00:57 | 5-3 | 2 | 5.2632 | 1 | 0 | 1 | 1 | 1.7361 |
| 1- Turnage B/ 3- Gordon O/ 13- Viegas C/ 22- Williams M/ 24- Bonner A/ | 00:51 | 2-2 | 0 | 2.3529 | 0 | 0 | 0 | 0 | 1.0638 |
| 00- Latson T/ 1- Turnage B/ 3- Gordon O/ 22- Williams M/ 24- Bonner A/ | 00:51 | 2-2 | 0 | 2.3529 | 1 | 0 | 0 | 0 | 2.0000 |
| 00- Latson T/ 1- Turnage B/ 3- Gordon O/ 13- Viegas C/ 22- Williams M/ | 00:46 | 2-2 | 0 | 2.5918 | 0 | 0 | 0 | 0 | 1.0000 |
| 3- Gordon O/ 4- Dos Santos R/ 11- Bowles S/ 13- Viegas C/ 21- Timpson M/ | 00:46 | 2-0 | 2 | 2.6087 | 0 | 0 | 0 | 0 | 1.0000 |
| 00- Latson T/ 4- Dos Santos R/ 11- Bowles S/ 13- Viegas C/ 22- Williams M/ | 00:44 | 0-3 | -3 | 0.0000 | 0 | 0 | 0 | 0 | 0.0000 |
| 00- Latson T/ 1- Turnage B/ 3- Gordon O/ 21- Timpson M/ 24- Bonner A/ | 00:43 | 0-2 | -2 | 0.0000 | 1 | 0 | 0 | 0 | 0.0000 |
| 00- Latson T/ 1- Turnage B/ 3- Gordon O/ 11- Bowles S/ 21- Timpson M/ | 00:33 | 2-0 | 2 | 3.6364 | 0 | 0 | 0 | 0 | 1.0000 |
| 00- Latson T/ 3- Gordon O/ 4- Dos Santos R/ 11- Bowles S/ 21- Timpson M/ | 00:30 | 0-5 | -5 | 0.0000 | 0 | 0 | 0 | 0 | 0.0000 |
| 00- Latson T/ 4- Dos Santos R/ 11- Bowles S/ 13- Viegas C/ 21- Timpson M/ | 00:21 | 0-0 | 0 | 0.0000 | 0 | 0 | 0 | 0 | 0.0000 |
| 00- Latson T/ 3- Gordon O/ 21- Timpson M/ 22- Williams M/ 24- Bonner A/ | 00:15 | 0-2 | -2 | 0.0000 | 0 | 0 | 1 | 0 | 0.0000 |
| 00- Latson T/ 3- Gordon O/ 11- Bowles S/ 13- Viegas C/ 22- Williams M/ | 00:14 | 5-0 | 5 | 20.6897 | 0 | 0 | 0 | 1 | 2.5000 |
| 3- Gordon O/ 4- Dos Santos R/ 11- Bowles S/ 22- Williams M/ 24- Bonner A/ | 00:06 | 0-2 | -2 | 0.0000 | 0 | 0 | 0 | 0 | 0.0000 |
| 00- Latson T/ 11- Bowles S/ 13- Viegas C/ 21- Timpson M/ 22- Williams M/ | 00:05 | 0-0 | 0 | 0.0000 | 0 | 0 | 0 | 0 | 0.0000 |
| 00- Latson T/ 3- Gordon O/ 6- Valenzuela M/ 11- Bowles S/ 24- Bonner A/ | 00:03 | 0-2 | -2 | 0.0000 | 0 | 0 | 0 | 0 | 0.0000 |
| 00- Latson T/ 1- Turnage B/ 3- Gordon O/ 4- Dos Santos R/ 22- Williams M/ | 00:00 | 0-0 | 0 | NaN | 0 | 0 | 0 | 0 | 0.0000 |



Florida St. at North Carolina

01/26/25 Carmichael Arena, Chapel Hill
2024-25 Women's Basketball

Officials: Tiffany Bird, Brandon Enterline, Linda Miles

North Carolina

| Lineup | Time | Score | Score Diff | Pts/Min | Reb | Stl | Tov | Ass | PPP |
|--|-------|-------|------------|---------|-----|-----|-----|-----|--------|
| 0- Grant L/ 1- Ustby A/ 2- Townsend G/ 5- Gakdeng M/ 20- Donarski L/ | 10:07 | 25-22 | 3 | 2.4712 | 7 | 0 | 5 | 6 | 1.2112 |
| 1- Ustby A/ 5- Gakdeng M/ 10- Kelly R/ 20- Donarski L/ 24- Nivar I/ | 07:47 | 15-16 | -1 | 1.9272 | 10 | 1 | 2 | 4 | 0.9375 |
| 0- Grant L/ 1- Ustby A/ 5- Gakdeng M/ 10- Kelly R/ 20- Donarski L/ | 06:41 | 14-10 | 4 | 2.0922 | 8 | 0 | 3 | 4 | 1.0606 |
| 1- Ustby A/ 10- Kelly R/ 20- Donarski L/ 24- Nivar I/ 34- Thomas B/ | 05:13 | 10-18 | -8 | 1.9139 | 4 | 0 | 0 | 3 | 1.2500 |
| 0- Grant L/ 1- Ustby A/ 10- Kelly R/ 20- Donarski L/ 34- Thomas B/ | 03:02 | 11-7 | 4 | 3.6264 | 3 | 0 | 0 | 1 | 1.4175 |
| 0- Grant L/ 1- Ustby A/ 2- Townsend G/ 10- Kelly R/ 34- Thomas B/ | 02:52 | 6-8 | -2 | 2.0930 | 2 | 0 | 0 | 1 | 1.0204 |
| 0- Grant L/ 1- Ustby A/ 2- Townsend G/ 20- Donarski L/ 34- Thomas B/ | 02:38 | 3-5 | -2 | 1.1392 | 3 | 1 | 0 | 1 | 0.7500 |
| 0- Grant L/ 1- Ustby A/ 2- Townsend G/ 5- Gakdeng M/ 24- Nivar I/ | 01:39 | 0-0 | 0 | 0.0000 | 2 | 0 | 1 | 0 | 0.0000 |