

FINAL SCORE



Clemson

67



Florida State

82

January 16, 2025 • Donald L. Tucker Center

FINAL STATISTICS

FLORIDA STATE[®]

BASKETBALL

FINAL: FSU 82, CLEMSON 67

- » Florida State outscored Clemson 48-29 in the second half to pick up its 14th win of the season, 82-67
- » The Seminoles trailed at the half for the seventh time this season (Illinois, Tennessee, SMU, Syracuse, Stanford, California, Clemson), securing the third comeback win this season
- » Makayla Timpson captured her 10th double-double of the season, leading the ACC. She ties the program that was set by Natasha Howard at 41. Timpson finished with 17 points and 13 rebounds
- » Ta'Niya Latson also contributed a double-double behind 20 points and 10 assists. It was her fourth of the season and third by assists and points. It was the third time Latson posted 10 assists in her career
- » Timpson and Latson gave FSU it's 25th game with two players contributing double-doubles and second this season.
- » The nation's leading scorer at 26.4 points per game, Latson has scored at least 20 points in 15 games this season
- » The Seminoles turned the ball over six times, the second-lowest tally this season
- » FSU has held its opponents to scoring 15 points or less in a quarter 27 times this season after holding Clemson to 13 points in the second and 12 in the fourth
- » Raiane Dos Santos tied her career rebounds with three

FSU STARTERS

Player	20-21	21-22	22-23	23-24	24-25	Tot
Ta'Niya Latson	-	-	31	33	17	81
Makayla Timpson	-	1	33	34	18	86
O'Mariah Gordon	-	20	2	34	18	74
*Malea Williams	0	3	4	31	7	45
Carla Viegas	-	-	-	0	16	16
^Sydney Bowles	-	-	29	1	3	33
Brianna Turnage	-	-	0	19	11	30

*At Cincinnati, ^ at Texas A&M

FSU TOP SCORERS

Player	PTS	FGM	FT	3PT	AST	REB
Ta'Niya Latson	20	6-17	6-6	2-5	10	6
Makayla Timpson	17	7-15	3-5	0-0	0	13
O'Mariah Gordon	15	4-6	4-4	3-3	2	2



Officials: Jeffrey Smith, Meadow Overstreet, Tom Danaher

Clemson - 67

Record: 10-8 (3-4)

NO.	Name	Min	FG			Rebounds			Fouls		TP	AS	TO	ST	Blocks		+/-
			M-A	3P	FT	OR	DR	TOT	PF	FD					BS	BA	
22	Tessa Miller	F 32:17	4-8	2-2	3-5	2	11	13	3	6	13	1	3	0	0	2	-16
31	Anya Poole	F 14:34	2-5	0-0	2-2	0	1	1	3	1	6	2	1	2	2	1	-7
32	Raven Thompson	F 29:45	4-9	1-3	0-0	1	6	7	2	2	9	3	1	1	0	1	-13
1	Loyal McQueen	G 35:03	7-15	0-0	1-2	1	5	6	1	2	15	4	5	0	0	2	-11
14	Addie Porter	G 15:40	0-1	0-1	0-0	0	0	0	3	0	0	1	1	0	0	0	-16
5	Hannah Kohn	28:29	2-7	2-6	0-0	0	1	1	1	0	6	1	3	0	0	0	-2
12	Mia Moore	22:22	6-9	2-2	0-1	2	2	4	2	2	14	2	3	0	1	0	-5
7	Summah Evans	20:27	2-4	0-2	0-0	0	3	3	1	0	4	0	1	1	0	0	-4
30	Madi Ott	01:23	0-0	0-0	0-0	0	0	0	0	0	0	0	0	0	0	0	-1
Team						1	3	4			0		0				
Totals			27-58	7-16	6-10	7	32	39	16	13	67	14	18	4	3	6	-15

Technical Fouls: NONE

Shooting By Period		
1st FG%	10-16	62.5%
3PT%	2-4	50.0%
FT%	3-4	75%
2nd FG%	6-13	46.2%
3PT%	1-4	25.0%
FT%	0-0	0%
3rd FG%	6-14	42.9%
3PT%	2-3	66.7%
FT%	3-5	60%
4th FG%	5-15	33.3%
3PT%	2-5	40.0%
FT%	0-1	0%
GM FG%	27-58	46.6%
3PT%	7-16	43.8%
FT%	6-10	60.0%

Dead Ball Rebounds: 2, 0

Florida State - 82

Record: 14-4 (4-2)

NO.	Name	Min	FG			Rebounds			Fouls		TP	AS	TO	ST	Blocks		+/-
			M-A	3P	FT	OR	DR	TOT	PF	FD					BS	BA	
21	Makayla Timpson	F 34:17	7-15	0-0	3-5	6	7	13	1	4	17	0	1	0	2	1	9
22	Malea Williams	F 15:26	2-8	1-3	0-0	2	3	5	1	0	5	1	0	1	2	0	13
00	Ta'Niya Latson	G 34:18	6-17	2-5	6-6	2	4	6	2	4	20	10	4	4	0	1	11
3	O'Mariah Gordon	G 27:44	4-6	3-3	4-4	0	2	2	4	4	15	2	0	4	2	0	11
11	Sydney Bowles	G 29:17	3-8	2-5	0-0	1	5	6	3	3	8	0	1	1	0	0	19
6	Mariana Valenzuela	07:04	0-2	0-2	0-0	0	0	0	0	0	0	1	0	0	0	0	-5
24	Amaya Bonner	11:27	1-3	1-3	0-0	0	0	0	1	0	3	1	0	1	0	0	-11
13	Carla Viegas	14:31	3-4	3-4	0-0	0	0	0	0	0	9	1	0	0	0	0	8
1	Brianna Turnage	05:24	1-3	0-1	0-0	0	0	0	0	0	2	0	0	0	0	0	2
4	Raiane Dos Santos	20:32	1-6	1-4	0-0	0	3	3	1	1	3	1	0	0	0	1	18
Team						2	2	4			0		0				
Totals			28-72	13-30	13-15	13	26	39	13	16	82	17	6	11	6	3	15

Technical Fouls: NONE

Shooting By Period		
1st FG%	8-18	44.4%
3PT%	2-6	33.3%
FT%	1-1	100%
2nd FG%	5-17	29.4%
3PT%	1-5	20.0%
FT%	4-4	100%
3rd FG%	6-18	33.3%
3PT%	5-10	50.0%
FT%	5-6	83.3%
4th FG%	9-19	47.4%
3PT%	5-9	55.6%
FT%	3-4	75%
GM FG%	28-72	38.9%
3PT%	13-30	43.3%
FT%	13-15	86.7%

Dead Ball Rebounds: 1, 0

	CLEM	FSU
Biggest lead	10 (2 nd 8:16)	17 (4 th 3:37)
Best Scoring Run	7 (1 st 5:22)	10 (4 th 6:27)
Lead Changes	4	
Times Tied	6	
Time with Lead	21:05	15:52

	CLEM	FSU
Points from		
Turnovers	7	17
Paint	30	26
Second Chance	5	8
Fast Breaks	2	4
Bench	24	17

	Period by Period Scoring				
	1st	2nd	3rd	4th	TOT
CLEM	25	13	17	12	67
FSU	19	15	22	26	82

Period 1

Period Starters:

FSU	00 Latson T	3 Gordon O	11 Bowles S	21 Timpson M	22 Williams M
CLEM	1 McQueen L	14 Porter A	22 Miller T	31 Poole A	32 Thompson R

Game Time	FSU	Score	Diff	CLEM
10:00	21 TIMPSON M jumpball won			22 MILLER T jumpball lost
09:55	00 LATSON T 2pt FG in the paint, driving layup made (2)	2-0	2	
09:26				22 MILLER T turnover bad pass (1)
09:13	22 WILLIAMS M 2pt FG from turnover outside the paint, jump shot missed			
09:11				22 MILLER T defensive rebound (1)
08:56				31 POOLE A 2pt FG in the paint, layup blocked
08:56	3 GORDON O block (1)			
08:56				offensive rebound (2)
08:50				32 THOMPSON R 2pt FG second chance in the paint, jump shot missed
08:48	21 TIMPSON M defensive rebound (1)			
08:41	21 TIMPSON M 2pt FG in the paint, jump shot made (2)	4-0	4	
08:41	00 LATSON T assist (1)			
08:41	21 TIMPSON M foul drawn (1)			31 POOLE A foul shooting (1 - 1)
08:41	21 TIMPSON M free throw 1 - 1 made (3)	5-0	5	
08:16		5-2	3	32 THOMPSON R 2pt FG in the paint, layup made (2)
08:09	00 LATSON T turnover bad pass (1)			31 POOLE A steal (1)
08:04		5-4	1	1 MCQUEEN L 2pt FG fast break from turnover in the paint, layup made (2)
08:04				22 MILLER T assist (1)
07:46	22 WILLIAMS M 3pt FG , jump shot made (3)	8-4	4	
07:46	3 GORDON O assist (1)			
07:32				14 PORTER A 3pt FG , jump shot missed
07:29	11 BOWLES S defensive rebound (1)			
07:24	11 BOWLES S turnover lost ball (1)			32 THOMPSON R steal (1)
07:12		8-7	1	22 MILLER T 3pt FG from turnover, jump shot made (3)
07:12				32 THOMPSON R assist (1)
06:58	00 LATSON T 3pt FG , pull up jump shot made (5)	11-7	4	
06:43	11 BOWLES S foul shooting (1 - 1)			1 MCQUEEN L foul drawn (1)
06:43	11 BOWLES S substitution out			
06:43	22 WILLIAMS M substitution out			
06:43	6 VALENZUELA M substitution in			
06:43	24 BONNER A substitution in			
06:43				14 PORTER A substitution out
06:43				31 POOLE A substitution out
06:43				5 KOHN H substitution in
06:43				12 MOORE M substitution in
06:43				1 MCQUEEN L free throw 1 - 2 missed
06:43				offensive dead ball rebound (1)
06:43		11-8	3	1 MCQUEEN L free throw 2 - 2 made (3)
06:34	00 LATSON T 2pt FG in the paint, driving layup missed			
06:33				32 THOMPSON R defensive rebound (1)
06:33	jump ball situation			

Game Time	FSU	Score	Diff	CLEM
06:20		11-10	1	12 MOORE M2pt FG in the paint, driving layup made (2)
06:04	21 TIMPSON M2pt FG in the paint, turnaround jump shot missed			
06:01				22 MILLER T defensive rebound (2)
05:52	24 BONNER A foul shooting (1 - 2)			22 MILLER T foul drawn (1)
05:52		11-11	0	22 MILLER T free throw 1 - 2 made (4)
05:52		11-12	-1	22 MILLER T free throw 2 - 2 made (5)
05:42	6 VALENZUELA M3pt FG , jump shot missed			
05:39				32 THOMPSON R defensive rebound (2)
05:22		11-14	-3	1 MCQUEEN L 2pt FG in the paint, driving layup made (5)
05:02	21 TIMPSON M2pt FG outside the paint, turnaround jump shot made (5)	13-14	-1	
05:02	24 BONNER A assist (1)			
04:39		13-16	-3	1 MCQUEEN L 2pt FG in the paint, jump shot made (7)
04:32	00 LATSON T 3pt FG , jump shot missed			
04:29				12 MOORE M defensive rebound (1)
04:17	00 LATSON T substitution out			
04:17	6 VALENZUELA M substitution out			
04:17	11 BOWLES S substitution in			
04:17	13 MEGAS C substitution in			
04:17				22 MILLER T substitution out
04:17				32 THOMPSON R substitution out
04:17				7 EVANS S substitution in
04:17				31 POOLE A substitution in
04:12		13-18	-5	12 MOORE M2pt FG in the paint, driving layup made (4)
04:12				31 POOLE A assist (1)
03:58	24 BONNER A3pt FG , jump shot missed			
03:55				12 MOORE M defensive rebound (2)
03:40		13-20	-7	1 MCQUEEN L 2pt FG in the paint, layup made (9)
03:40				31 POOLE A assist (2)
03:29	3 GORDON O foul drawn (1)			12 MOORE M foul personal (1 - 2)
03:29	24 BONNER A substitution out			
03:29	00 LATSON T substitution in			
03:17	21 TIMPSON M2pt FG in the paint, driving layup made (7)	15-20	-5	
02:51	00 LATSON T steal (1)			5 KOHN H turnover bad pass (1)
02:46	00 LATSON T 2pt FG from turnover in the paint, turnaround jump shot made (7)	17-20	-3	
02:32	3 GORDON O foul personal (1 - 3)			1 MCQUEEN L foul drawn (2)
02:16		17-23	-6	12 MOORE M3pt FG , jump shot made (7)
02:01	00 LATSON T turnover bad pass (2)			
01:39				5 KOHN H 3pt FG from turnover, jump shot missed
01:35	3 GORDON O defensive rebound (1)			
01:27	3 GORDON O 2pt FG outside the paint, pull up jump shot missed			
01:24				1 MCQUEEN L defensive rebound (1)
01:08		17-25	-8	31 POOLE A 2pt FG outside the paint, jump shot made (2)
01:08				12 MOORE M assist (1)
00:55	21 TIMPSON M2pt FG in the paint, jump shot blocked			
00:55				31 POOLE A block (1)
00:55	21 TIMPSON M offensive rebound (2)			

Official Basketball PlaybyPlay - 1st Period
Clemson at Florida State
 01/16/25 Donald L. Tucker Center, Tallahassee
 2024-25 Women's Basketball

Game Time: 6:00 PM
Game Duration: 1:48
Attendance: 1,336

Officials: Jeffrey Smith, Meadow Overstreet, Tom Danaher

Game Time	FSU	Score	Diff	CLEM
00:55	jump ball situation			
00:55				12 MOORE M substitution out
00:55				31 POOLE A substitution out
00:55				14 PORTER A substitution in
00:55				22 MILLER T substitution in
00:53	11 BOWLES S 3pt FG second chance, jump shot missed			
00:50				1 MCQUEEN L defensive rebound (2)
00:33				22 MILLER T 2pt FG in the paint, turnaround jump shot missed
00:30	11 BOWLES S defensive rebound (2)			
00:20	11 BOWLES S 2pt FG in the paint, jump shot missed			
00:18	21 TIMPSON M offensive rebound (3)			
00:18	21 TIMPSON M 2pt FG second chance in the paint, tip-in layup made (9)	19-25	-6	
00:03				1 MCQUEEN L 2pt FG in the paint, driving layup missed
00:00	00 LATSON T defensive rebound (1)			
END OF PERIOD				
FSU 19-25 CLEM				

Officials: Jeffrey Smith, Meadow Overstreet, Tom Danaher

Clemson - 25

NO.	Name	Min	FG			Rebounds			Fouls		TP	AS	TO	ST	Blocks		+/-
			M-A	M-A	M-A	OR	DR	TOT	PF	FD					BS	BA	
22	Tessa Miller	F 06:38	1-2	1-1	2-2	0	2	2	0	1	5	1	1	0	0	0	1
31	Anya Poole	F 06:39	1-2	0-0	0-0	0	0	0	1	0	2	2	0	1	1	1	1
32	Raven Thompson	F 05:43	1-2	0-0	0-0	0	2	2	0	0	2	1	0	1	0	0	3
1	Loyal McQueen	G 10:00	4-5	0-0	1-2	0	2	2	0	2	9	0	0	0	0	0	6
14	Addie Porter	G 04:12	0-1	0-1	0-0	0	0	0	0	0	0	0	0	0	0	0	-6
5	Hannah Kohn	06:43	0-1	0-1	0-0	0	0	0	0	0	0	0	1	0	0	0	10
12	Mia Moore	05:48	3-3	1-1	0-0	0	2	2	1	0	7	1	0	0	0	0	12
7	Summah Evans	04:17	0-0	0-0	0-0	0	0	0	0	0	0	0	0	0	0	0	3
Team						1	0	1			0		0				
Totals			10-16	2-4	3-4	1	8	9	2	3	25	5	2	2	1	1	6

Shooting By Period		
1st FG%	10-16	62.5%
3PT%	2-4	50.0%
FT%	3-4	75%
GMFG%	10-16	62.5%
3PT%	2-4	50.0%
FT%	3-4	75.0%

Dead Ball Rebounds: 1, 0

Technical Fouls: NONE

Florida State - 19

NO.	Name	Min	FG			Rebounds			Fouls		TP	AS	TO	ST	Blocks		+/-
			M-A	M-A	M-A	OR	DR	TOT	PF	FD					BS	BA	
21	Makayla Timpson	F 10:00	4-6	0-0	1-1	2	1	3	0	1	9	0	0	0	0	1	-6
22	Malea Williams	F 03:17	1-2	1-1	0-0	0	0	0	0	0	3	0	0	0	0	0	4
00	Ta'Niya Latson	G 09:12	3-5	1-2	0-0	0	1	1	0	0	7	1	2	1	0	0	-2
3	O'Mariah Gordon	G 10:00	0-1	0-0	0-0	0	1	1	1	1	0	1	0	0	1	0	-6
11	Sydney Bowles	G 07:34	0-2	0-1	0-0	0	2	2	1	0	0	0	1	0	0	0	1
6	Mariana Valenzuela	02:26	0-1	0-1	0-0	0	0	0	0	0	0	0	0	0	0	0	-7
24	Amaya Bonner	03:14	0-1	0-1	0-0	0	0	0	1	0	0	1	0	0	0	0	-11
13	Carla Viegas	04:17	0-0	0-0	0-0	0	0	0	0	0	0	0	0	0	0	0	-3
Team						0	0	0			0		0				
Totals			8-18	2-6	1-1	2	5	7	3	2	19	3	3	1	1	1	-6

Shooting By Period		
1st FG%	8-18	44.4%
3PT%	2-6	33.3%
FT%	1-1	100%
GMFG%	8-18	44.4%
3PT%	2-6	33.3%
FT%	1-1	100.0%

Dead Ball Rebounds: 0, 0

Technical Fouls: NONE

	CLEM	FSU
Biggest lead	8 (1 st 1:08)	5 (1 st 8:41)
Best Scoring Run	7 (1 st 5:22)	5 (1 st 8:41)
Lead Changes	1	
Times Tied	1	
Time with Lead	05:52	04:03

Points from	CLEM	FSU
Turnovers	5	2
Paint	14	10
Second Chance	0	2
Fast Breaks	2	0
Bench	7	0

	Period by Period Scoring				
	1st	2nd	3rd	4th	TOT
CLEM	25	13	17	12	67
FSU	19	15	22	26	82

Period 2

Period Starters:

FSU	00 Latson T	1 Turnage B	11 Bowles S	13 Vegas C	22 Williams M
CLEM	1 McQueen L	5 Kohn H	14 Porter A	22 Miller T	32 Thompson R

Game Time	FSU	Score	Diff	CLEM
10:00	3 GORDON O substitution out			
10:00	21 TIMPSON M substitution out			
10:00	1 TURNAGE B substitution in			
10:00	22 WILLIAMS M substitution in			
10:00				7 EVANS S substitution out
10:00				32 THOMPSON R substitution in
09:40		19-27	-8	1 MCQUEEN L 2pt FG in the paint, driving layup made (11)
09:25	11 BOWLES S foul drawn (1)			14 PORTER A foul personal (1 - 1)
09:23	22 WILLIAMS M 2pt FG in the paint, jump shot missed			
09:23				32 THOMPSON R defensive rebound (3)
09:23	22 WILLIAMS M foul personal (1 - 1)			32 THOMPSON R foul drawn (1)
09:08				1 MCQUEEN L 2pt FG in the paint, driving layup missed
09:06	22 WILLIAMS M defensive rebound (1)			
08:55	1 TURNAGE B 3pt FG , jump shot missed			
08:50	22 WILLIAMS M offensive rebound (2)			
08:50	22 WILLIAMS M 2pt FG second chance in the paint, tip-in layup missed			
08:49				22 MILLER T defensive rebound (3)
08:45	00 LATSON T steal (2)			1 MCQUEEN L turnover lost ball (1)
08:39	00 LATSON T turnover lost ball (3)			
08:39	13 VEGAS C substitution out			
08:39	3 GORDON O substitution in			
08:16		19-29	-10	32 THOMPSON R 2pt FG from turnover in the paint, pull up jump shot made (4)
08:03	3 GORDON O foul drawn (2)			14 PORTER A foul personal (2 - 2)
08:03	00 LATSON T substitution out			
08:03	22 WILLIAMS M substitution out			
08:03	4 DOS SANTOS R substitution in			
08:03	21 TIMPSON M substitution in			
08:03				14 PORTER A substitution out
08:03				12 MOORE M substitution in
07:58	21 TIMPSON M 2pt FG in the paint, turnaround jump shot missed			
07:57				32 THOMPSON R defensive rebound (4)
07:46				12 MOORE M turnover travel (1)
07:20	1 TURNAGE B 2pt FG from turnover outside the paint, jump shot made (2)	21-29	-8	
07:06	11 BOWLES S steal (1)			12 MOORE M turnover bad pass (2)
07:02	11 BOWLES S 2pt FG fast break from turnover in the paint, driving layup made (2)	23-29	-6	
06:43	3 GORDON O steal (1)			5 KOHN H turnover bad pass (2)
06:39	3 GORDON O 2pt FG fast break from turnover in the paint, driving layup made (2)	25-29	-4	
06:39				Timeout 30 Sec
06:39				Timeout media

Official Basketball Play by Play - 2nd Period
Clemson at Florida State
 01/16/25 Donald L. Tucker Center, Tallahassee
 2024-25 Women's Basketball

Game Time: 6:00 PM
Game Duration: 1:48
Attendance: 1,336

Officials: Jeffrey Smith, Meadow Overstreet, Tom Danaher

Game Time	FSU	Score	Diff	CLEM
06:20				22 MILLER T 2pt FG in the paint, layup blocked
06:20	21 TIMPSON M block (1)			
06:16	21 TIMPSON M defensive rebound (4)			
06:11	1 TURNAGE B 2pt FG outside the paint, jump shot missed			
06:07	21 TIMPSON M offensive rebound (5)			
06:06	4 DOS SANTOS R 3pt FG second chance, jump shot missed			
06:04				22 MILLER T defensive rebound (4)
05:33				12 MOORE M turnover (3)
05:33				22 MILLER T substitution out
05:33				31 POOLE A substitution in
05:33				12 MOORE M substitution out
05:33				7 EVANS S substitution in
05:25	21 TIMPSON M 2pt FG from turnover in the paint, jump shot missed			
05:22				7 EVANS S defensive rebound (1)
05:21	3 GORDON O steal (2)			7 EVANS S turnover lost ball (1)
05:19	jump ball situation			
05:10	21 TIMPSON M 2pt FG from turnover in the paint, turnaround jump shot missed			
05:06				5 KOHN H defensive rebound (1)
04:47				5 KOHN H 3pt FG , jump shot missed
04:44	21 TIMPSON M defensive rebound (6)			
04:36	3 GORDON O foul drawn (3)			31 POOLE A foul shooting (2 - 3)
04:36	1 TURNAGE B substitution out			
04:36	24 BONNER A substitution in			
04:36				31 POOLE A substitution out
04:36				22 MILLER T substitution in
04:36	3 GORDON O free throw 1 - 2 made (3)	26-29	-3	
04:36	3 GORDON O free throw 2 - 2 made (4)	27-29	-2	
04:36	3 GORDON O substitution out			
04:36	00 LATSON T substitution in			
04:23		27-32	-5	5 KOHN H 3pt FG , jump shot made (3)
04:23				32 THOMPSON R assist (2)
04:05	24 BONNER A 3pt FG , jump shot missed			
04:02				22 MILLER T defensive rebound (5)
03:50	11 BOWLES S foul personal (2 - 2)			32 THOMPSON R foul drawn (2)
03:50	11 BOWLES S substitution out			
03:50	22 WILLIAMS M substitution in			
03:39				22 MILLER T 2pt FG in the paint, layup blocked
03:39	22 WILLIAMS M block (1)			
03:35	4 DOS SANTOS R defensive rebound (1)			
03:31	24 BONNER A 3pt FG , jump shot made (3)	30-32	-2	
03:31	00 LATSON T assist (2)			
02:58				1 MCQUEEN L 2pt FG in the paint, jump shot missed
02:56	4 DOS SANTOS R defensive rebound (2)			
02:48	22 WILLIAMS M 3pt FG , jump shot missed			
02:46				22 MILLER T defensive rebound (6)
02:28		30-34	-4	7 EVANS S 2pt FG outside the paint, pull up jump shot made (2)

Official Basketball Playby Play - 2nd Period
Clemson at Florida State
 01/16/25 Donald L. Tucker Center, Tallahassee
 2024-25 Women's Basketball

Game Time: 6:00 PM
Game Duration: 1:48
Attendance: 1,336

Officials: Jeffrey Smith, Meadow Overstreet, Tom Danaher

Game Time	FSU	Score	Diff	CLEM
02:12	21 TIMPSON M 2pt FG in the paint, turnaround jump shot missed			
02:10				7 EVANS S defensive rebound (2)
01:47				32 THOMPSON R 3pt FG , jump shot missed
01:44	21 TIMPSON M defensive rebound (7)			
01:28	4 DOS SANTOS R 2pt FG in the paint, floating jump shot missed			
01:25				22 MILLER T defensive rebound (7)
01:05				5 KOHN H 3pt FG , jump shot missed
01:03				32 THOMPSON R offensive rebound (5)
00:58		30-36	-6	1 MCQUEEN L 2pt FG second chance outside the paint, floating jump shot made (13)
00:58	Timeout 30 Sec			
00:58	21 TIMPSON M substitution out			
00:58	24 BONNER A substitution out			
00:58	3 GORDON O substitution in			
00:58	6 VALENZUELA M substitution in			
00:46	00 LATSON T foul drawn (1)			32 THOMPSON R foul shooting (1 - 4)
00:46	00 LATSON T free throw 1 - 2 made (8)	31-36	-5	
00:46	00 LATSON T free throw 2 - 2 made (9)	32-36	-4	
00:20		32-38	-6	7 EVANS S 2pt FG outside the paint, pull up jump shot made (4)
00:20				1 MCQUEEN L assist (1)
00:03	22 WILLIAMS M 2pt FG in the paint, layup made (5)	34-38	-4	
00:03	00 LATSON T assist (3)			
END OF PERIOD				
FSU 34-38 CLEM				

Officials: Jeffrey Smith, Meadow Overstreet, Tom Danaher

Clemson - 13

NO.	Name	Min	FG M-A	3P M-A	FT M-A	Rebounds			Fouls		TP	AS	TO	ST	Blocks		+/-
						OR	DR	TOT	PF	FD					BS	BA	
22	Tessa Miller	F 09:03	0-2	0-0	0-0	0	5	5	0	0	0	0	0	0	0	2	-2
31	Anya Poole	F 00:57	0-0	0-0	0-0	0	0	0	1	0	0	0	0	0	0	0	0
32	Raven Thompson	F 10:00	1-2	0-1	0-0	1	2	3	1	2	2	1	0	0	0	0	-2
1	Loyal McQueen	G 10:00	2-4	0-0	0-0	0	0	0	0	0	4	1	1	0	0	0	-2
14	Addie Porter	G 01:57	0-0	0-0	0-0	0	0	0	2	0	0	0	0	0	0	0	4
5	Hannah Kohn	10:00	1-3	1-3	0-0	0	1	1	0	0	3	0	1	0	0	0	-2
12	Mia Moore	02:30	0-0	0-0	0-0	0	0	0	0	0	0	0	3	0	0	0	-6
7	Summah Evans	05:33	2-2	0-0	0-0	0	2	2	0	0	4	0	1	0	0	0	0
Team						0	0	0			0		0				
Totals			6-13	1-4	0-0	1	10	11	4	2	13	2	6	0	0	2	-2

Shooting By Period		
2 nd FG%	6-13	46.2%
3PT%	1-4	25.0%
FT%	0-0	0%
GMFG%	6-13	46.2%
3PT%	1-4	25.0%
FT%	0-0	0.0%

Dead Ball Rebounds: 0, 0

Technical Fouls: NONE

Florida State - 15

NO.	Name	Min	FG M-A	3P M-A	FT M-A	Rebounds			Fouls		TP	AS	TO	ST	Blocks		+/-
						OR	DR	TOT	PF	FD					BS	BA	
21	Makayla Timpson	F 07:05	0-4	0-0	0-0	1	3	4	0	0	0	0	0	0	1	0	4
22	Malea Williams	F 05:47	1-4	0-1	0-0	1	1	2	1	0	2	0	0	0	1	0	-3
00	Ta'Niya Latson	G 06:33	0-0	0-0	2-2	0	0	0	0	1	2	2	1	1	0	0	-6
3	O'Mariah Gordon	G 05:01	1-1	0-0	2-2	0	0	0	0	2	4	0	0	2	0	0	8
11	Sydney Bowles	G 06:10	1-1	0-0	0-0	0	0	0	1	1	2	0	0	1	0	0	1
13	Carla Viegas	01:21	0-0	0-0	0-0	0	0	0	0	0	0	0	0	0	0	0	-2
1	Brianna Turnage	05:24	1-3	0-1	0-0	0	0	0	0	0	2	0	0	0	0	0	2
4	Raiane Dos Santos	08:03	0-2	0-1	0-0	0	2	2	0	0	0	0	0	0	0	0	6
24	Amaya Bonner	03:38	1-2	1-2	0-0	0	0	0	0	0	3	0	0	0	0	0	-2
6	Mariana Valenzuela	00:58	0-0	0-0	0-0	0	0	0	0	0	0	0	0	0	0	0	2
Team						0	0	0			0		0				
Totals			5-17	1-5	4-4	2	6	8	2	4	15	2	1	4	2	0	2

Shooting By Period		
2 nd FG%	5-17	29.4%
3PT%	1-5	20.0%
FT%	4-4	100%
GMFG%	5-17	29.4%
3PT%	1-5	20.0%
FT%	4-4	100.0%

Dead Ball Rebounds: 0, 0

Technical Fouls: NONE

	CLEM	FSU
Biggest lead	10 (2 nd 8:16)	0 (1 st 10:00)
Best Scoring Run	4 (2 nd 8:16)	8 (2 nd 4:36)
Lead Changes	0	
Times Tied	0	
Time with Lead	09:40	00:00

Points from	CLEM	FSU
Turnovers	2	6
Paint	4	6
Second Chance	2	0
Fast Breaks	0	4
Bench	7	5

Period by Period Scoring					
	1st	2nd	3rd	4th	TOT
CLEM	25	13	17	12	67
FSU	19	15	22	26	82

Officials: Jeffrey Smith, Meadow Overstreet, Tom Danaher

Clemson - 38

NO.	Name	Min	FG			Rebounds			Fouls		TP	AS	TO	ST	Blocks		+/-
			M-A	M-A	M-A	OR	DR	TOT	PF	FD					BS	BA	
22	Tessa Miller	F 15:41	1-4	1-1	2-2	0	7	7	0	1	5	1	1	0	0	2	-1
31	Anya Poole	F 07:36	1-2	0-0	0-0	0	0	0	2	0	2	2	0	1	1	1	1
32	Raven Thompson	F 15:43	2-4	0-1	0-0	1	4	5	1	2	4	2	0	1	0	0	1
1	Loyal McQueen	G 20:00	6-9	0-0	1-2	0	2	2	0	2	13	1	1	0	0	0	4
14	Addie Porter	G 06:09	0-1	0-1	0-0	0	0	0	2	0	0	0	0	0	0	0	-2
5	Hannah Kohn	16:43	1-4	1-4	0-0	0	1	1	0	0	3	0	2	0	0	0	8
12	Mia Moore	08:18	3-3	1-1	0-0	0	2	2	1	0	7	1	3	0	0	0	6
7	Summah Evans	09:50	2-2	0-0	0-0	0	2	2	0	0	4	0	1	0	0	0	3
Team						1	0	1		0		0					
Totals			16-29	3-8	3-4	2	18	20	6	5	38	7	8	2	1	3	4

Shooting By Period		
1st FG%	10-16	62.5%
3PT%	2-4	50.0%
FT%	3-4	75%
2nd FG%	6-13	46.2%
3PT%	1-4	25.0%
FT%	0-0	0%
GMFG%	16-29	55.2%
3PT%	3-8	37.5%
FT%	3-4	75.0%

Dead Ball Rebounds: 1, 0

Technical Fouls: NONE

Florida State - 34

NO.	Name	Min	FG			Rebounds			Fouls		TP	AS	TO	ST	Blocks		+/-
			M-A	M-A	M-A	OR	DR	TOT	PF	FD					BS	BA	
21	Makayla Timpson	F 17:05	4-10	0-0	1-1	3	4	7	0	1	9	0	0	0	1	1	-2
22	Malea Williams	F 09:04	2-6	1-2	0-0	1	1	2	1	0	5	0	0	0	1	0	1
00	Ta'Niya Latson	G 15:45	3-5	1-2	2-2	0	1	1	0	1	9	3	3	2	0	0	-8
3	O'Mariah Gordon	G 15:01	1-2	0-0	2-2	0	1	1	1	3	4	1	0	2	1	0	2
11	Sydney Bowles	G 13:44	1-3	0-1	0-0	0	2	2	2	1	2	0	1	1	0	0	2
6	Mariana Valenzuela	03:24	0-1	0-1	0-0	0	0	0	0	0	0	0	0	0	0	0	-5
24	Amaya Bonner	06:52	1-3	1-3	0-0	0	0	0	1	0	3	1	0	0	0	0	-13
13	Carla Viegas	05:38	0-0	0-0	0-0	0	0	0	0	0	0	0	0	0	0	0	-5
1	Brianna Turnage	05:24	1-3	0-1	0-0	0	0	0	0	0	2	0	0	0	0	0	2
4	Raiane Dos Santos	08:03	0-2	0-1	0-0	0	2	2	0	0	0	0	0	0	0	0	6
Team						0	0	0		0		0					
Totals			13-35	3-11	5-5	4	11	15	5	6	34	5	4	5	3	1	-4

Shooting By Period		
1st FG%	8-18	44.4%
3PT%	2-6	33.3%
FT%	1-1	100%
2nd FG%	5-17	29.4%
3PT%	1-5	20.0%
FT%	4-4	100%
GMFG%	13-35	37.1%
3PT%	3-11	27.3%
FT%	5-5	100.0%

Dead Ball Rebounds: 0, 0

Technical Fouls: NONE

	CLEM	FSU
Biggest lead	10 (2 nd 8:16)	5 (1 st 8:41)
Best Scoring Run	7 (1 st 5:22)	8 (2 nd 4:36)
Lead Changes	1	
Times Tied	1	
Time with Lead	15:52	04:03

	CLEM	FSU
Points from		
Turnovers	7	8
Paint	18	16
Second Chance	2	2
Fast Breaks	2	4
Bench	14	5

	Period by Period Scoring				
	1st	2nd	3rd	4th	TOT
CLEM	25	13	17	12	67
FSU	19	15	22	26	82

Period 3

Period Starters:

FSU	00 Latson T	3 Gordon O	11 Bowles S	21 Timpson M	22 Williams M
CLEM	1 McQueen L	14 Porter A	22 Miller T	31 Poole A	32 Thompson R

Game Time	FSU	Score	Diff	CLEM
10:00	4 DOS SANTOS R substitution out			
10:00	6 VALENZUELA M substitution out			
10:00	11 BOWLES S substitution in			
10:00	21 TIMPSON M substitution in			
10:00				5 KOHN H substitution out
10:00				7 EVANS S substitution out
10:00				14 PORTER A substitution in
10:00				31 POOLE A substitution in
09:37				1 MCQUEEN L 2pt FG outside the paint, floating jump shot missed
09:34	22 WILLIAMS M defensive rebound (3)			
09:27	00 LATSON T 2pt FG in the paint, driving layup missed			
09:25				32 THOMPSON R defensive rebound (6)
08:57	jump ball situation			
08:57	3 GORDON O steal (3)			31 POOLE A turnover lost ball (1)
08:46	3 GORDON O 3pt FG from turnover, jump shot made (7)	37-38	-1	
08:46	00 LATSON T assist (4)			
08:28	21 TIMPSON M foul shooting (1 - 1)			31 POOLE A foul drawn (1)
08:28		37-39	-2	31 POOLE A free throw 1 - 2 made (3)
08:28		37-40	-3	31 POOLE A free throw 2 - 2 made (4)
08:09	11 BOWLES S 3pt FG , jump shot missed			
08:06				32 THOMPSON R defensive rebound (7)
07:47				31 POOLE A 2pt FG outside the paint, jump shot missed
07:45	3 GORDON O defensive rebound (2)			
07:38	22 WILLIAMS M 3pt FG , jump shot missed			
07:35				22 MILLER T defensive rebound (8)
07:22				32 THOMPSON R 3pt FG , jump shot missed
07:19	21 TIMPSON M defensive rebound (8)			
07:13	3 GORDON O 3pt FG , jump shot made (10)	40-40	0	
07:13	00 LATSON T assist (5)			
06:35	00 LATSON T steal (3)			14 PORTER A turnover bad pass (1)
06:27	11 BOWLES S 3pt FG from turnover, jump shot missed			
06:26				defensive rebound (24)
06:26	22 WILLIAMS M substitution out			
06:26	6 VALENZUELA M substitution in			
06:26				14 PORTER A substitution out
06:26				31 POOLE A substitution out
06:26				32 THOMPSON R substitution out
06:26				5 KOHN H substitution in
06:26				7 EVANS S substitution in
06:26				12 MOORE M substitution in
06:18		40-42	-2	12 MOORE M 2pt FG in the paint, driving layup made (9)
06:02	00 LATSON T 2pt FG outside the paint, turnaround jump shot missed			

Game Time	FSU	Score	Diff	CLEM
06:01	21 TIMPSON M offensive rebound (9)			
06:01	21 TIMPSON M foul drawn (2)			7 EVANS S foul personal (1 - 1)
05:56	3 GORDON O 2pt FG second chance outside the paint, pull up jump shot missed			
05:54				22 MILLER T defensive rebound (9)
05:54	3 GORDON O foul personal (2 - 2)			22 MILLER T foul drawn (2)
05:54	3 GORDON O substitution out			
05:54	24 BONNER A substitution in			
05:47	11 BOWLES S foul drawn (2)			22 MILLER T foul offensive (1 - 2)
05:47				22 MILLER T turnover offensive (2)
05:37	6 VALENZUELA M 3pt FG from turnover, jump shot missed			
05:35				1 MCQUEEN L defensive rebound (3)
05:31		40-45	-5	12 MOORE M 3pt FG, jump shot made (12)
05:31				1 MCQUEEN L assist (2)
05:07	11 BOWLES S 3pt FG, jump shot made (5)	43-45	-2	
05:07	6 VALENZUELA M assist (1)			
04:52	00 LATSON T steal (4)			5 KOHN H turnover lost ball (3)
04:47	00 LATSON T 2pt FG from turnover in the paint, layup missed			
04:44	21 TIMPSON M offensive rebound (10)			
04:43	jump ball situation			
04:43	21 TIMPSON M turnover lost ball (1)			7 EVANS S steal (1)
04:43	Timeout media			
04:43	11 BOWLES S substitution out			
04:43	4 DOS SANTOS R substitution in			
04:27				12 MOORE M 2pt FG from turnover in the paint, layup missed
04:25	00 LATSON T defensive rebound (2)			
04:20	00 LATSON T 2pt FG in the paint, pull up jump shot missed			
04:19	00 LATSON T offensive rebound (3)			
04:18	00 LATSON T foul drawn (2)			22 MILLER T foul shooting (2 - 3)
04:18	00 LATSON T free throw 1 - 2 made (10)	44-45	-1	
04:18	00 LATSON T free throw 2 - 2 made (11)	45-45	0	
04:06				1 MCQUEEN L 2pt FG outside the paint, pull up jump shot missed
04:03	defensive rebound (23)			
03:50	4 DOS SANTOS R 3pt FG, jump shot missed			
03:47				1 MCQUEEN L defensive rebound (4)
03:19		45-47	-2	1 MCQUEEN L 2pt FG in the paint, driving layup made (15)
03:05	21 TIMPSON M 2pt FG in the paint, turnaround jump shot made (11)	47-47	0	
03:05	4 DOS SANTOS R assist (1)			
02:48				22 MILLER T 2pt FG in the paint, layup missed
02:46				22 MILLER T offensive rebound (10)
02:46	00 LATSON T foul shooting (1 - 3)			22 MILLER T foul drawn (3)
02:46	00 LATSON T substitution out			
02:46	6 VALENZUELA M substitution out			
02:46	3 GORDON O substitution in			
02:46	13 VIEGAS C substitution in			
02:46				7 EVANS S substitution out
02:46				32 THOMPSON R substitution in

Official Basketball PlaybyPlay - 3rd Period
Clemson at Florida State
 01/16/25 Donald L. Tucker Center, Tallahassee
 2024-25 Women's Basketball

Game Time: 6:00 PM
Game Duration: 1:48
Attendance: 1,336

Officials: Jeffrey Smith, Meadow Overstreet, Tom Danaher

Game Time	FSU	Score	Diff	CLEM
02:46				22 MILLER T free throw 1 - 2 missed
02:46				offensive dead ball rebound (2)
02:34		47-48	-1	22 MILLER T free throw 2 - 2 made (6)
02:33	13 VEGAS C 3pt FG , jump shot made (3)	50-48	2	
02:33	3 GORDON O assist (2)			
02:11	jump ball situation			
02:11	24 BONNER A steal (1)			22 MILLER T turnover lost ball (3)
01:56	21 TIMPSON M 2pt FG from turnover outside the paint, jump shot missed			
01:54				22 MILLER T defensive rebound (11)
01:38		50-50	0	22 MILLER T 2pt FG outside the paint, jump shot made (8)
01:38				12 MOORE M assist (2)
01:19	3 GORDON O foul drawn (4)			12 MOORE M foul shooting (2 - 4)
01:19	24 BONNER A substitution out			
01:19	00 LATSON T substitution in			
01:19				22 MILLER T substitution out
01:19				31 POOLE A substitution in
01:19	3 GORDON O free throw 1 - 2 made (11)	51-50	1	
01:19	3 GORDON O free throw 2 - 2 made (12)	52-50	2	
01:02		52-53	-1	5 KOHN H 3pt FG , jump shot made (6)
01:02				1 MCQUEEN L assist (3)
00:50	3 GORDON O 3pt FG , jump shot made (15)	55-53	2	
00:50	13 VEGAS C assist (1)			
00:34				1 MCQUEEN L 2pt FG in the paint, layup blocked
00:34	3 GORDON O block (2)			
00:30				1 MCQUEEN L offensive rebound (5)
00:17				5 KOHN H 2pt FG second chance outside the paint, floating jump shot missed
00:16				12 MOORE M offensive rebound (3)
00:16		55-55	0	12 MOORE M 2pt FG second chance in the paint, tip-in layup made (14)
00:16	3 GORDON O foul shooting (3 - 4)			12 MOORE M foul drawn (1)
00:16	3 GORDON O substitution out			
00:16	11 BOWLES S substitution in			
00:16				12 MOORE M free throw 1 - 1 missed
00:15	11 BOWLES S defensive rebound (3)			
00:04	00 LATSON T 2pt FG in the paint, driving layup blocked			
00:04				31 POOLE A block (2)
00:04	offensive rebound (25)			
00:04				5 KOHN H substitution out
00:04				14 PORTER A substitution in
00:02	21 TIMPSON M foul drawn (3)			31 POOLE A foul personal (3 - 5)
00:02	21 TIMPSON M free throw 1 - 2 made (12)	56-55	1	
00:02	21 TIMPSON M free throw 2 - 2 missed			
00:01				31 POOLE A defensive rebound (1)
END OF PERIOD				
FSU 56-55 CLEM				

Officials: Jeffrey Smith, Meadow Overstreet, Tom Danaher

Clemson - 17

NO.	Name	F	Min	FG			Rebounds			Fouls		TP	AS	TO	ST	Blocks		+/-
				M-A	M-A	M-A	OR	DR	TOT	PF	FD					BS	BA	
22	Tessa Miller	F	08:41	1-2	0-0	1-2	1	3	4	2	2	3	0	2	0	0	0	-4
31	Anya Poole	F	04:53	0-1	0-0	2-2	0	1	1	1	1	2	0	1	0	1	0	-5
32	Raven Thompson	F	06:20	0-1	0-1	0-0	0	2	2	0	0	0	0	0	0	0	0	-5
1	Loyal McQueen	G	10:00	1-4	0-0	0-0	1	2	3	0	0	2	2	0	0	0	1	-5
14	Addie Porter	G	03:39	0-0	0-0	0-0	0	0	0	0	0	0	0	1	0	0	0	-5
5	Hannah Kohn		06:21	1-2	1-1	0-0	0	0	0	0	0	3	0	1	0	0	0	
7	Summah Evans		03:40	0-0	0-0	0-0	0	0	0	1	0	0	0	0	1	0	0	
12	Mia Moore		06:26	3-4	1-1	0-1	1	0	1	1	1	7	1	0	0	0	0	-1
Team							0	1	1			0		0				
Totals				6-14	2-3	3-5	3	9	12	5	4	17	3	5	1	1	1	-5

Shooting By Period		
3rd FG%	6-14	42.9%
3PT%	2-3	66.7%
FT%	3-5	60%
GMFG%	6-14	42.9%
3PT%	2-3	66.7%
FT%	3-5	60.0%

Dead Ball Rebounds: 1, 0

Technical Fouls: NONE

Florida State - 22

NO.	Name	F	Min	FG			Rebounds			Fouls		TP	AS	TO	ST	Blocks		+/-
				M-A	M-A	M-A	OR	DR	TOT	PF	FD					BS	BA	
21	Makayla Timpson	F	10:00	1-2	0-0	1-2	2	1	3	1	2	3	0	1	0	0	0	5
22	Malea Williams	F	03:34	0-1	0-1	0-0	0	1	1	0	0	0	0	0	0	0	0	4
00	Ta'Niya Latson	G	08:33	0-5	0-0	2-2	1	1	2	1	1	2	2	0	2	0	1	5
3	O'Mariah Gordon	G	06:36	3-4	3-3	2-2	0	1	1	2	1	11	1	0	1	1	0	2
11	Sydney Bowles	G	05:33	1-3	1-3	0-0	0	1	1	0	1	3	0	0	0	0	0	3
6	Mariana Valenzuela		03:40	0-1	0-1	0-0	0	0	0	0	0	0	1	0	0	0	0	
24	Amaya Bonner		04:35	0-0	0-0	0-0	0	0	0	0	0	0	0	0	1	0	0	2
4	Raiane Dos Santos		04:43	0-1	0-1	0-0	0	0	0	0	0	0	1	0	0	0	0	3
13	Carla Viegas		02:46	1-1	1-1	0-0	0	0	0	0	0	3	1	0	0	0	0	1
Team							1	1	2			0		0				
Totals				6-18	5-10	5-6	4	6	10	4	5	22	6	1	4	1	1	5

Shooting By Period		
3rd FG%	6-18	33.3%
3PT%	5-10	50.0%
FT%	5-6	83.3%
GMFG%	6-18	33.3%
3PT%	5-10	50.0%
FT%	5-6	83.3%

Dead Ball Rebounds: 0, 0

Technical Fouls: NONE

	CLEM	FSU
Biggest lead	5 (3 rd 5:31)	2 (3 rd 2:33)
Best Scoring Run	5 (3 rd 5:31)	5 (3 rd 4:18)
Lead Changes	3	
Times Tied	5	
Time with Lead	04:50	01:49

	CLEM	FSU
Points from		
Turnovers	0	3
Paint	6	2
Second Chance	3	3
Fast Breaks	0	0
Bench	10	3

Period by Period Scoring					
	1st	2nd	3rd	4th	TOT
CLEM	25	13	17	12	67
FSU	19	15	22	26	82

Period 4

Period Starters:

FSU	00 Latson T	4 Dos Santos R	11 Bowles S	13 Vegas C	22 Williams M
CLEM	1 McQueen L	5 Kohn H	12 Moore M	31 Poole A	32 Thompson R

Game Time	FSU	Score	Diff	CLEM
10:00	21 TIMPSON M substitution out			
10:00	22 WILLIAMS M substitution in			
10:00				14 PORTER A substitution out
10:00				5 KOHN H substitution in
09:46				12 MOORE M 2pt FG in the paint, jump shot missed
09:44	22 WILLIAMS M defensive rebound (4)			
09:36	00 LATSON T 2pt FG in the paint, driving layup made (13)	58-55	3	
09:18				1 MCQUEEN L turnover out of bounds (2)
09:18				31 POOLE A substitution out
09:18				22 MILLER T substitution in
09:02	00 LATSON T 2pt FG from turnover in the paint, layup missed			
09:00	22 WILLIAMS M offensive rebound (5)			
09:00	22 WILLIAMS M 2pt FG from turnover second chance in the paint, tip-in layup missed			
08:58				1 MCQUEEN L defensive rebound (6)
08:40	11 BOWLES S foul personal (3 - 1)			22 MILLER T foul drawn (4)
08:40	22 WILLIAMS M substitution out			
08:40	21 TIMPSON M substitution in			
08:37	11 BOWLES S foul drawn (3)			32 THOMPSON R foul offensive (2 - 1)
08:37				32 THOMPSON R turnover offensive (1)
08:23	4 DOS SANTOS R 2pt FG from turnover in the paint, driving layup blocked			
08:23				12 MOORE M block (1)
08:21				defensive rebound (34)
08:21	4 DOS SANTOS R substitution out			
08:21	3 GORDON O substitution in			
08:14	jump ball situation			
08:14	3 GORDON O steal (4)			1 MCQUEEN L turnover lost ball (3)
08:14				1 MCQUEEN L substitution out
08:14				14 PORTER A substitution in
08:03	00 LATSON T 2pt FG from turnover in the paint, floating jump shot made (15)	60-55	5	
07:37				32 THOMPSON R 2pt FG in the paint, layup missed
07:35				22 MILLER T offensive rebound (12)
07:23				32 THOMPSON R 2pt FG second chance in the paint, layup blocked
07:23	21 TIMPSON M block (2)			
07:22	defensive rebound (28)			
07:06	13 VEGAS C 3pt FG , jump shot made (6)	63-55	8	
07:06	00 LATSON T assist (6)			
06:57				Timeout 30 Sec
06:57				Timeout media
06:57				14 PORTER A substitution out
06:57				32 THOMPSON R substitution out

Official Basketball Play by Play - 4th Period
Clemson at Florida State
 01/16/25 Donald L. Tucker Center, Tallahassee
 2024-25 Women's Basketball

Game Time: 6:00 PM
Game Duration: 1:48
Attendance: 1,336

Officials: Jeffrey Smith, Meadow Overstreet, Tom Danaher

Game Time	FSU	Score	Diff	CLEM
06:57				1 MCQUEEN L substitution in
06:57				7 EVANS S substitution in
06:41				7 EVANS S 3pt FG , jump shot missed
06:38				12 MOORE M offensive rebound (4)
06:38				5 KOHN H 3pt FG second chance, jump shot missed
06:36	00 LATSON T defensive rebound (4)			
06:27	21 TIMPSON M 2pt FG in the paint, layup made (14)	65-55	10	
06:27	00 LATSON T assist (7)			
06:08		65-57	8	22 MILLER T 2pt FG in the paint, layup made (10)
06:08				5 KOHN H assist (1)
06:08	3 GORDON O foul shooting (4 - 2)			22 MILLER T foul drawn (5)
06:07	3 GORDON O substitution out			
06:07	4 DOS SANTOS R substitution in			
06:07				22 MILLER T free throw 1 - 1 missed
06:06	4 DOS SANTOS R defensive rebound (3)			
05:59	00 LATSON T foul drawn (3)			5 KOHN H foul personal (1 - 2)
05:59				5 KOHN H substitution out
05:59				14 PORTER A substitution in
05:53	21 TIMPSON M 2pt FG in the paint, hook shot made (16)	67-57	10	
05:33	jump ball situation			
05:33				14 PORTER A substitution out
05:33				5 KOHN H substitution in
05:24				1 MCQUEEN L 2pt FG in the paint, layup missed
05:21	21 TIMPSON M defensive rebound (11)			
05:14	13 VEGAS C 3pt FG , jump shot missed			
05:08	21 TIMPSON M offensive rebound (12)			
05:08	jump ball situation			
05:08	21 TIMPSON M substitution out			
05:08	22 WILLIAMS M substitution in			
05:08				5 KOHN H substitution out
05:08				14 PORTER A substitution in
05:04	00 LATSON T 3pt FG second chance, jump shot made (18)	70-57	13	
05:04	22 WILLIAMS M assist (1)			
04:49				1 MCQUEEN L 2pt FG in the paint, layup blocked
04:49	22 WILLIAMS M block (2)			
04:49	11 BOWLES S defensive rebound (4)			
04:40	00 LATSON T 2pt FG in the paint, layup missed			
04:39				defensive rebound (37)
04:39				12 MOORE M substitution out
04:39				14 PORTER A substitution out
04:39				5 KOHN H substitution in
04:39				32 THOMPSON R substitution in
04:28		70-60	10	32 THOMPSON R 3pt FG , jump shot made (7)
04:28				1 MCQUEEN L assist (4)
04:12	13 VEGAS C 3pt FG , jump shot made (9)	73-60	13	
04:12	00 LATSON T assist (8)			
03:53	22 WILLIAMS M steal (1)			1 MCQUEEN L turnover lost ball (4)
03:53	13 VEGAS C substitution out			
03:53	3 GORDON O substitution in			

Official Basketball Play by Play - 4th Period
Clemson at Florida State
 01/16/25 Donald L. Tucker Center, Tallahassee
 2024-25 Women's Basketball

Game Time: 6:00 PM
Game Duration: 1:48
Attendance: 1,336

Officials: Jeffrey Smith, Meadow Overstreet, Tom Danaher

Game Time	FSU	Score	Diff	CLEM
03:45	11 BOWLES S 3pt FG from turnover, jump shot made (8)	76-60	16	
03:45	00 LATSON T assist (9)			
03:40	4 DOS SANTOS R foul drawn (1)			1 MCQUEEN L foul offensive (1 - 3)
03:40				1 MCQUEEN L turnover offensive (5)
03:40	22 WILLIAMS M substitution out			
03:40	21 TIMPSON M substitution in			
03:40				1 MCQUEEN L substitution out
03:40				5 KOHN H substitution out
03:40				12 MOORE M substitution in
03:40				14 PORTER A substitution in
03:37	21 TIMPSON M foul drawn (4)			22 MILLER T foul shooting (3 - 4)
03:37	21 TIMPSON M free throw 1 - 2 missed			
03:37	offensive dead ball rebound (1)			
03:37	21 TIMPSON M free throw 2 - 2 made (17)	77-60	17	
03:24	4 DOS SANTOS R foul personal (1 - 3)			12 MOORE M foul drawn (2)
03:09				7 EVANS S 3pt FG , jump shot missed
03:07	11 BOWLES S defensive rebound (5)			
03:02	00 LATSON T 3pt FG , jump shot missed			
02:57				7 EVANS S defensive rebound (3)
02:29		77-63	14	22 MILLER T 3pt FG , jump shot made (13)
02:29				14 PORTER A assist (1)
02:14	00 LATSON T 3pt FG , jump shot missed			
02:12	11 BOWLES S offensive rebound (6)			
02:10	11 BOWLES S 2pt FG second chance in the paint, layup missed			
02:10	offensive rebound (36)			
02:03	21 TIMPSON M 2pt FG second chance in the paint, layup missed			
02:00	00 LATSON T offensive rebound (5)			
01:57	4 DOS SANTOS R 3pt FG second chance, jump shot missed			
01:54				22 MILLER T defensive rebound (13)
01:54	00 LATSON T foul personal (2 - 4)			22 MILLER T foul drawn (6)
01:54	Timeout 30 Sec			
01:26				12 MOORE M 2pt FG outside the paint, turnaround jump shot missed
01:24	00 LATSON T defensive rebound (6)			
01:23	00 LATSON T foul drawn (4)			14 PORTER A foul personal (3 - 5)
01:23				12 MOORE M substitution out
01:23				22 MILLER T substitution out
01:23				30 OTT M substitution in
01:23				31 POOLE A substitution in
01:23	00 LATSON T free throw 1 - 2 made (19)	78-63	15	
01:23	00 LATSON T free throw 2 - 2 made (20)	79-63	16	
01:16		79-65	14	32 THOMPSON R 2pt FG in the paint, driving layup made (9)
01:04	4 DOS SANTOS R 3pt FG , jump shot made (3)	82-65	17	
01:04	00 LATSON T assist (10)			
00:47		82-67	15	31 POOLE A 2pt FG in the paint, jump shot made (6)
00:47				32 THOMPSON R assist (3)
00:25	00 LATSON T turnover bad pass (4)			31 POOLE A steal (2)

Official Basketball Play by Play - 4th Period

Clemson at Florida State

01/16/25 Donald L. Tucker Center, Tallahassee
2024-25 Women's Basketball

Game Time: 6:00 PM

Game Duration: 1:48

Attendance: 1,336

Officials: Jeffrey Smith, Meadow Overstreet, Tom Danaher

Game Time	FSU	Score	Diff	CLEM
00:16				31 POOLE A 2pt FG from turnover outside the paint, jump shot missed
00:11	21 TIMPSON M defensive rebound (13)			
END OF GAME				
FSU 82-67 CLEM				

Officials: Jeffrey Smith, Meadow Overstreet, Tom Danaher

Clemson - 12

NO.	Name	Min	FG		3P		FT		Rebounds			Fouls		TP	AS	TO	ST	Blocks		+/-	
			M-A	M-A	M-A	M-A	OR	DR	TOT	PF	FD	BS	BA								
22	Tessa Miller	F 07:55	2-2	1-1	0-1	1	1	2	1	3	5	0	0	0	0	0	0	0	0	0	-11
31	Anya Poole	F 02:05	1-2	0-0	0-0	0	0	0	0	0	2	0	0	1	0	0	1	0	0	0	-3
32	Raven Thompson	F 07:42	2-4	1-1	0-0	0	0	0	1	0	5	1	1	0	0	0	1	0	1	0	-9
1	Loyal McQueen	G 05:03	0-2	0-0	0-0	0	1	1	1	0	0	1	4	0	0	0	0	1	0	0	-10
14	Addie Porter	G 05:52	0-0	0-0	0-0	0	0	0	1	0	0	1	0	0	1	0	0	0	0	0	-9
5	Hannah Kohn	05:25	0-1	0-1	0-0	0	0	0	1	0	0	1	0	0	1	0	0	0	0	0	-10
7	Summah Evans	06:57	0-2	0-2	0-0	0	1	1	0	0	0	0	0	0	0	0	0	0	0	0	-7
12	Mia Moore	07:38	0-2	0-0	0-0	1	0	1	0	1	0	0	0	0	0	0	0	1	0	0	-10
30	Madi Ott	01:23	0-0	0-0	0-0	0	0	0	0	0	0	0	0	0	0	0	0	0	0	0	-1
Team									0	2	2			0			0				
Totals			5-15	2-5	0-1	2	5	7	5	4	12	4	5	1	1	2	1	2			-14

Shooting By Period		
4th FG%	5-15	33.3%
3PT%	2-5	40.0%
FT%	0-1	0%
GMFG%	5-15	33.3%
3PT%	2-5	40.0%
FT%	0-1	0.0%

Dead Ball Rebounds: 0, 0

Technical Fouls: NONE

Florida State - 26

NO.	Name	Min	FG		3P		FT		Rebounds			Fouls		TP	AS	TO	ST	Blocks		+/-	
			M-A	M-A	M-A	M-A	OR	DR	TOT	PF	FD	BS	BA								
21	Makayla Timpson	F 07:12	2-3	0-0	1-2	1	2	3	0	1	5	0	0	0	0	0	0	1	0	0	6
22	Malea Williams	F 02:48	0-1	0-0	0-0	1	1	2	0	0	0	1	0	1	1	0	1	1	0	0	8
00	Ta'Niya Latson	G 10:00	3-7	1-3	2-2	1	2	3	1	2	9	5	1	0	0	0	0	0	0	0	14
3	O'Mariah Gordon	G 06:07	0-0	0-0	0-0	0	0	0	1	0	0	0	0	1	0	0	1	0	0	0	7
11	Sydney Bowles	G 10:00	1-2	1-1	0-0	1	2	3	1	1	3	0	0	0	0	0	0	0	0	0	14
13	Carla Viegas	06:07	2-3	2-3	0-0	0	0	0	0	0	6	0	0	0	0	0	0	0	0	0	12
4	Raiane Dos Santos	07:46	1-3	1-2	0-0	0	1	1	1	1	3	0	0	0	0	0	0	0	1	0	9
Team									1	1	2			0			0				
Totals			9-19	5-9	3-4	5	9	14	4	5	26	6	1	2	2	2	1	14			

Shooting By Period		
4th FG%	9-19	47.4%
3PT%	5-9	55.6%
FT%	3-4	75%
GMFG%	9-19	47.4%
3PT%	5-9	55.6%
FT%	3-4	75.0%

Dead Ball Rebounds: 1, 0

Technical Fouls: NONE

	CLEM	FSU
Biggest lead	0 (1 st 10:00)	17 (4 th 3:37)
Best Scoring Run	3 (4 th 4:28)	9 (4 th 6:27)
Lead Changes	0	
Times Tied	0	
Time with Lead	00:00	09:46

Points from	CLEM	FSU
Turnovers	0	6
Paint	6	8
Second Chance	0	3
Fast Breaks	0	0
Bench	0	9

	Period by Period Scoring				
	1st	2nd	3rd	4th	TOT
CLEM	25	13	17	12	67
FSU	19	15	22	26	82

Officials: Jeffrey Smith, Meadow Overstreet, Tom Danaher

Clemson - 29

NO.	Name	Min	FG			Rebounds			Fouls		TP	AS	TO	ST	Blocks		+/-
			M-A	M-A	M-A	OR	DR	TOT	PF	FD					BS	BA	
22	Tessa Miller	F 16:36	3-4	1-1	1-3	2	4	6	3	5	8	0	2	0	0	0	-15
31	Anya Poole	F 06:58	1-3	0-0	2-2	0	1	1	1	1	4	0	1	1	1	0	-8
32	Raven Thompson	F 14:02	2-5	1-2	0-0	0	2	2	1	0	5	1	1	0	0	1	-14
1	Loyal McQueen	G 15:03	1-6	0-0	0-0	1	3	4	1	0	2	3	4	0	0	2	-15
14	Addie Porter	G 09:31	0-0	0-0	0-0	0	0	0	1	0	0	1	1	0	0	0	-14
5	Hannah Kohn	11:46	1-3	1-2	0-0	0	0	0	1	0	3	1	1	0	0	0	-10
7	Summah Evans	10:37	0-2	0-2	0-0	0	1	1	1	0	0	0	0	1	0	0	-7
12	Mia Moore	14:04	3-6	1-1	0-1	2	0	2	1	2	7	1	0	0	1	0	-11
30	Madi Ott	01:23	0-0	0-0	0-0	0	0	0	0	0	0	0	0	0	0	0	-1
Team						0	3	3			0		0				
Totals			11-29	4-8	3-6	5	14	19	10	8	29	7	10	2	2	3	-19

Shooting By Period		
3 rd FG%	6-14	42.9%
3PT%	2-3	66.7%
FT%	3-5	60%
4 th FG%	5-15	33.3%
3PT%	2-5	40.0%
FT%	0-1	0%
GMFG%	11-29	37.9%
3PT%	4-8	50.0%
FT%	3-6	50.0%

Dead Ball Rebounds: 1, 0

Technical Fouls: NONE

Florida State - 48

NO.	Name	Min	FG			Rebounds			Fouls		TP	AS	TO	ST	Blocks		+/-
			M-A	M-A	M-A	OR	DR	TOT	PF	FD					BS	BA	
21	Makayla Timpson	F 17:12	3-5	0-0	2-4	3	3	6	1	3	8	0	1	0	1	0	11
22	Malea Williams	F 06:22	0-2	0-1	0-0	1	2	3	0	0	0	1	0	1	1	0	12
00	Ta'Niya Latson	G 18:33	3-12	1-3	4-4	2	3	5	2	3	11	7	1	2	0	1	19
3	O'Mariah Gordon	G 12:43	3-4	3-3	2-2	0	1	1	3	1	11	1	0	2	1	0	9
11	Sydney Bowles	G 15:33	2-5	2-4	0-0	1	3	4	1	2	6	0	0	0	0	0	17
6	Mariana Valenzuela	03:40	0-1	0-1	0-0	0	0	0	0	0	0	1	0	0	0	0	0
24	Amaya Bonner	04:35	0-0	0-0	0-0	0	0	0	0	0	0	0	0	1	0	0	2
4	Raiane Dos Santos	12:29	1-4	1-3	0-0	0	1	1	1	1	3	1	0	0	0	1	12
13	Carla Viegas	08:53	3-4	3-4	0-0	0	0	0	0	0	9	1	0	0	0	0	13
Team						2	2	4			0		0				
Totals			15-37	10-19	8-10	9	15	24	8	10	48	12	2	6	3	2	19

Shooting By Period		
3 rd FG%	6-18	33.3%
3PT%	5-10	50.0%
FT%	5-6	83.3%
4 th FG%	9-19	47.4%
3PT%	5-9	55.6%
FT%	3-4	75%
GMFG%	15-37	40.5%
3PT%	10-19	52.6%
FT%	8-10	80.0%

Dead Ball Rebounds: 1, 0

Technical Fouls: NONE

	CLEM	FSU
Biggest lead	5 (3 rd 5:31)	17 (4 th 3:37)
Best Scoring Run	5 (3 rd 5:31)	10 (4 th 6:27)
Lead Changes	3	
Times Tied	5	
Time with Lead	04:50	11:49

	CLEM	FSU
Points from		
Turnovers	0	9
Paint	12	10
Second Chance	3	6
Fast Breaks	0	0
Bench	10	12

Period by Period Scoring					
	1st	2nd	3rd	4th	TOT
CLEM	25	13	17	12	67
FSU	19	15	22	26	82

Officials: Jeffrey Smith, Meadow Overstreet, Tom Danaher

Players => All; FG Types => All; Results => All;

Players => All; FG Types => All; Results => All;

Florida State

Clemson

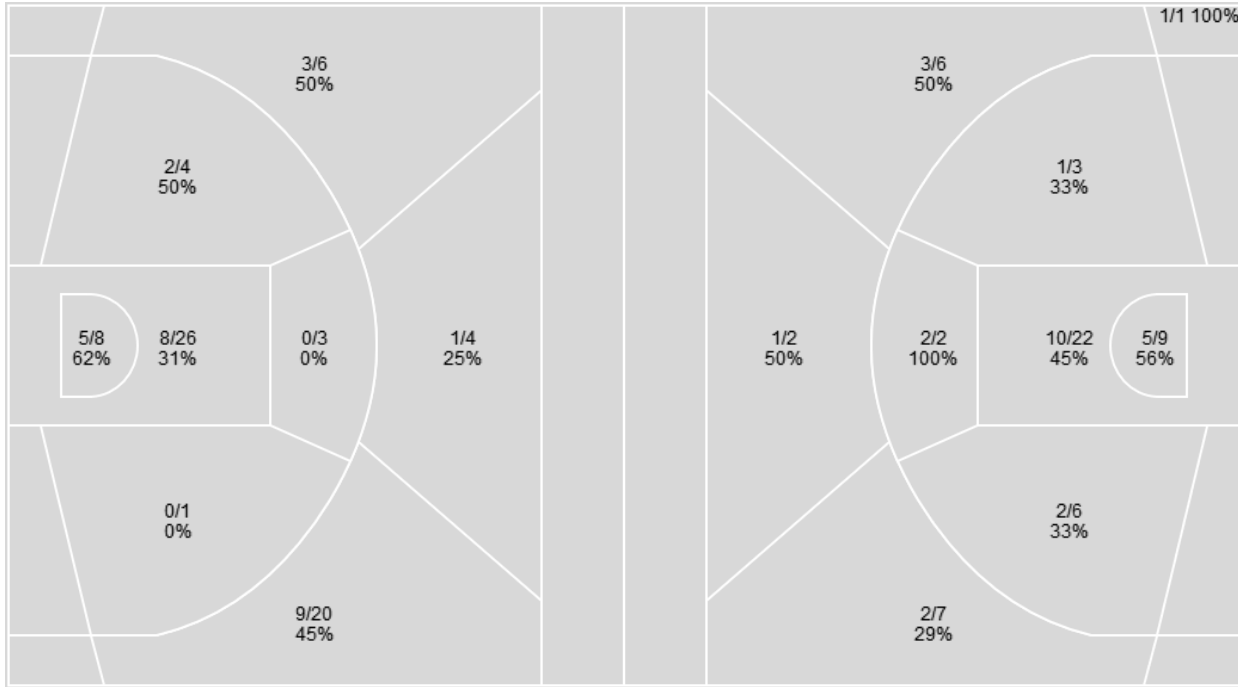

Florida State	M/A	%
Field Goals	28/72	39
2 Points	15/42	36
3 Points	13/30	43
Free Throws	13/15	87

Clemson	M/A	%
Field Goals	27/58	47
2 Points	20/42	48
3 Points	7/16	44
Free Throws	6/10	60

Clemson at Florida State

01/16/25 Donald L. Tucker Center, Tallahassee
2024-25 Women's Basketball

Game Time: 6:00 PM

Game Duration: 1:48

Attendance: 1,336

Officials: Jeffrey Smith, Meadow Overstreet, Tom Danaher

Clemson

No	Name	Mins		Score		Points Diff		Points per Min		Assists		Rebounds		Steals		Turnovers	
		On	Off	On	Off	On	Off	On	Off	On	Off	On	Off	On	Off	On	Off
1	Loyal McQueen	35:03	04:57	60-71	7-11	-11	-4	1.71	1.41	12	2	36	3	3	1	18	0
5	Hannah Kohn	28:29	11:31	51-53	16-29	-2	-13	1.79	1.39	10	4	29	10	1	3	15	3
7	Summah Evans	20:27	19:33	37-41	30-41	-4	-11	1.81	1.53	10	4	18	21	2	2	6	12
12	Mia Mbore	22:22	17:38	38-43	29-39	-5	-10	1.70	1.64	8	6	23	16	1	3	11	7
14	Addie Porter	15:40	24:20	20-36	47-46	-16	1	1.28	1.93	4	10	14	25	3	1	4	14
22	Tessa Miller	32:17	07:43	49-65	18-17	-16	1	1.52	2.33	9	5	32	7	3	1	15	3
30	Madi Ott	01:23	38:37	4-5	63-77	-1	-14	2.89	1.63	1	13	0	39	1	3	0	18
31	Anya Poole	14:34	25:26	27-34	40-48	-7	-8	1.85	1.57	7	7	13	26	3	1	6	12
32	Raven Thompson	29:45	10:15	49-62	18-20	-13	-2	1.65	1.76	9	5	30	9	3	1	15	3

Florida State

No	Name	Mins		Score		Points Diff		Points per Min		Assists		Rebounds		Steals		Turnovers	
		On	Off	On	Off	On	Off	On	Off	On	Off	On	Off	On	Off	On	Off
00	Ta'Niya Latson	34:18	05:42	71-60	11-7	11	4	2.07	1.93	16	1	36	3	7	4	6	0
1	Brianna Turnage	05:24	34:36	6-4	76-63	2	13	1.11	2.20	0	17	5	34	4	7	1	5
3	O'Mariah Gordon	27:44	12:16	61-50	21-17	11	4	2.20	1.71	12	5	22	17	8	3	4	2
4	Raiane Dos Santos	20:32	19:28	47-29	35-38	18	-3	2.29	1.80	9	8	23	16	5	6	1	5
6	Mariana Valenzuela	07:04	32:56	13-18	69-49	-5	20	1.84	2.10	4	13	5	34	1	10	1	5
11	Sydney Bowles	29:17	10:43	61-42	21-25	19	-4	2.08	1.96	11	6	33	6	10	1	6	0
13	Carla Vegas	14:31	25:29	32-24	50-43	8	7	2.20	1.96	6	11	17	22	5	6	2	4
21	Makayla Timpson	34:17	05:43	67-58	15-9	9	6	1.95	2.62	13	4	34	5	9	2	5	1
22	Malea Williams	15:26	24:34	35-22	47-45	13	2	2.27	1.91	9	8	13	26	4	7	3	3
24	Amaya Bonner	11:27	28:33	17-28	65-39	-11	26	1.48	2.28	5	12	7	32	2	9	1	5

Officials: Jeffrey Smith, Meadow Overstreet, Tom Danaher

Players => All ; FG Types => All ; Results => All ;
Clemson

All Field Goals

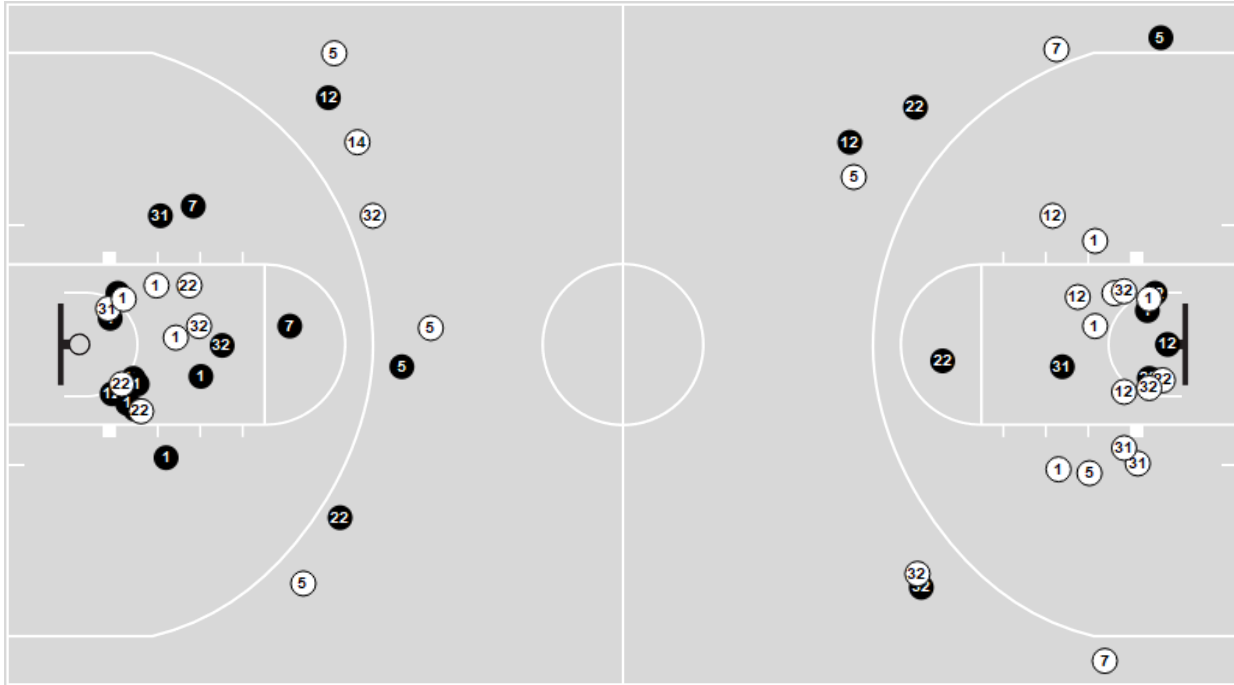

Shots in the Paint

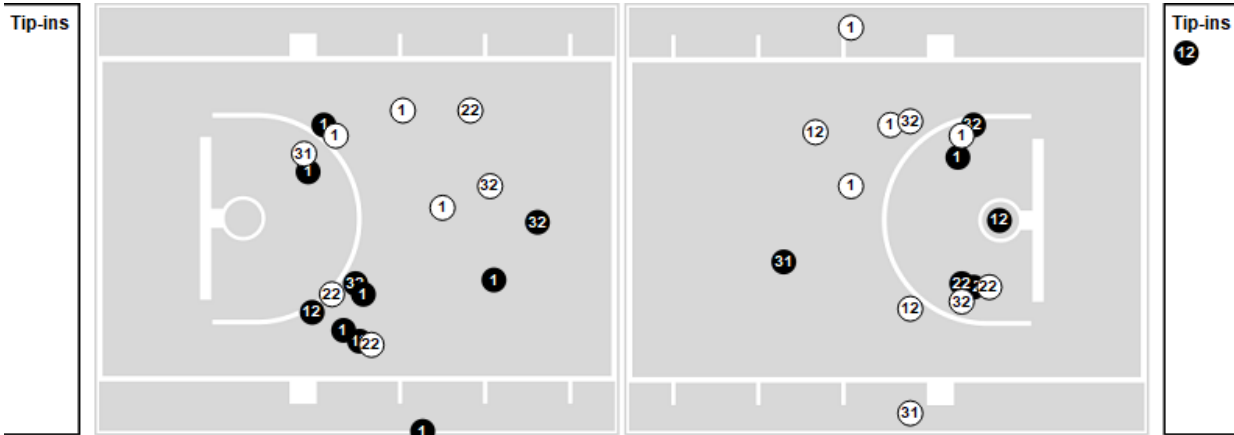

● Made ○ Missed N - Player Number

Clemson	M/A	%
Field Goals	27/58	47
2 Points	20/42	48
3 Points	7/16	44
Free Throws	6/10	60

Clemson	M/A	%
Points in the Paint	30 (15/31)	48
Fast Break Points	2 (1/1)	100
Second Chance Points	5 (3/9)	33
Effective FG%	53	

Officials: Jeffrey Smith, Meadow Overstreet, Tom Danaher

Players => All ; FG Types => All ; Results => All ;

Florida State

All Field Goals

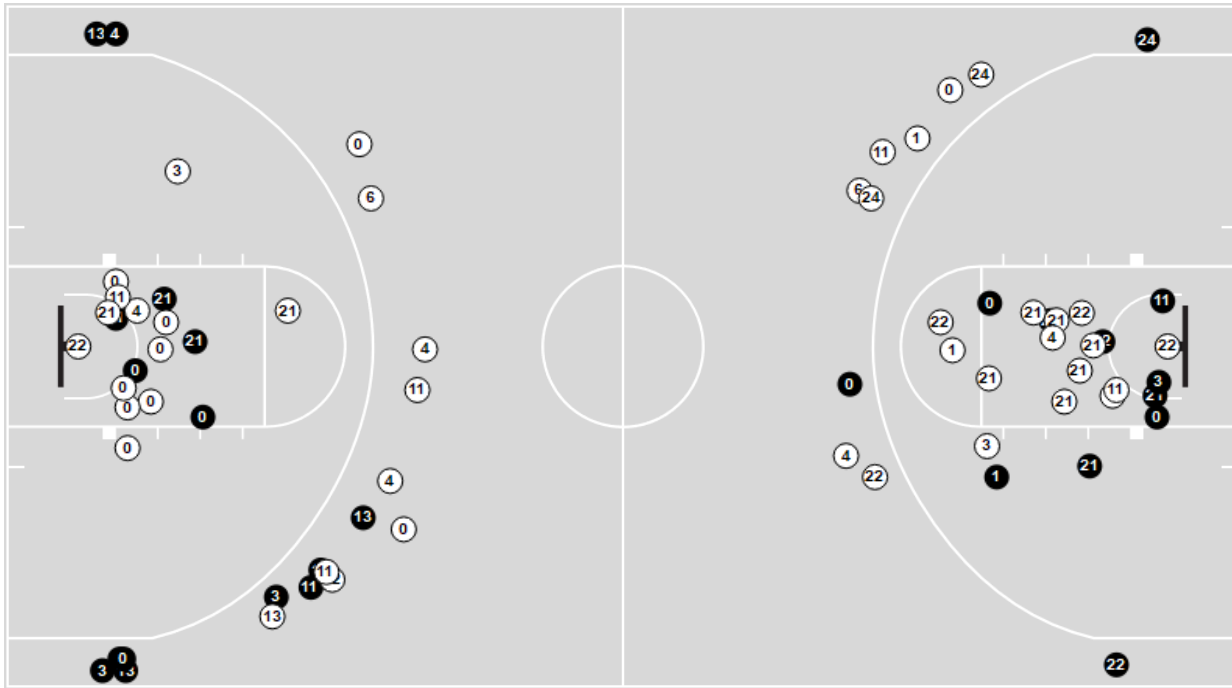

Shots in the Paint

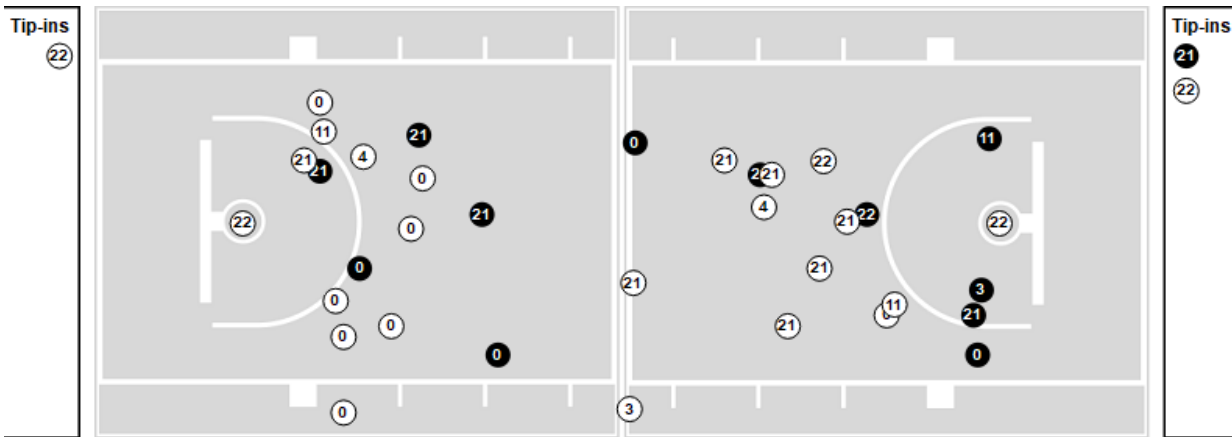

● Made ○ Missed N - Player Number

Florida State	M/A	%
Field Goals	28/72	39
2 Points	15/42	36
3 Points	13/30	43
Free Throws	13/15	87

Florida State	M/A	%
Points in the Paint	26 (13/34)	38
Fast Break Points	4 (2/2)	100
Second Chance Points	8 (5/14)	36
Effective FG%	48	

Official Basketball Rotations Summary - Final
Clemson at Florida State
 01/16/25 Donald L. Tucker Center, Tallahassee
 2024-25 Women's Basketball

Game Time: 6:00 PM
 Game Duration: 1:48
 Attendance: 1,336

Officials: Jeffrey Smith, Meadow Overstreet, Tom Danaher

Clemson

Lineup	Quarter On	Time On	Quarter Off	Time Off	Time on Court	Score	Score Diff	Reb	Stl	Tov	Ast	PPP
1- McQueen L/ 14- Porter A/ 22- Miller T/ 31- Poole A/ 32- Thompson R/	1	10:00	1	06:43	03:17	7-11	-4	2	2	1	2	1.1667
1- McQueen L/ 5- Kohn H/ 12- Moore M/ 22- Miller T/ 32- Thompson R/	1	06:43	1	04:17	02:26	9-2	7	4	0	0	0	1.8908
1- McQueen L/ 5- Kohn H/ 7- Evans S/ 12- Moore M/ 31- Poole A/	1	04:17	1	00:55	03:21	9-4	5	2	0	1	3	1.5000
1- McQueen L/ 5- Kohn H/ 7- Evans S/ 14- Porter A/ 22- Miller T/	1	00:55	2	10:00	00:55	0-2	-2	1	0	0	0	0.0000
1- McQueen L/ 5- Kohn H/ 14- Porter A/ 22- Miller T/ 32- Thompson R/	2	10:00	2	08:03	01:57	4-0	4	2	0	1	0	1.0000
1- McQueen L/ 5- Kohn H/ 12- Moore M/ 22- Miller T/ 32- Thompson R/	2	08:03	2	05:33	02:30	0-6	-6	2	0	4	0	0.0000
1- McQueen L/ 5- Kohn H/ 12- Moore M/ 31- Poole A/ 32- Thompson R/	2	05:33	2	05:33	00:00	0-0	0	0	0	0	0	0.0000
1- McQueen L/ 5- Kohn H/ 7- Evans S/ 31- Poole A/ 32- Thompson R/	2	05:33	2	04:36	00:57	0-0	0	2	0	1	0	0.0000
1- McQueen L/ 5- Kohn H/ 7- Evans S/ 22- Miller T/ 32- Thompson R/	2	04:36	3	10:00	04:36	9-9	0	5	0	0	2	1.2857
1- McQueen L/ 14- Porter A/ 22- Miller T/ 31- Poole A/ 32- Thompson R/	3	10:00	3	06:26	03:34	2-6	-4	4	0	2	0	0.3401
1- McQueen L/ 5- Kohn H/ 7- Evans S/ 12- Moore M/ 22- Miller T/	3	06:26	3	02:46	03:40	7-7	0	4	1	2	1	1.0000
1- McQueen L/ 5- Kohn H/ 12- Moore M/ 22- Miller T/ 32- Thompson R/	3	02:46	3	01:19	01:27	3-3	0	1	0	1	1	1.0417
1- McQueen L/ 5- Kohn H/ 12- Moore M/ 31- Poole A/ 32- Thompson R/	3	01:19	3	00:04	01:14	5-5	0	2	0	0	1	2.0492
1- McQueen L/ 12- Moore M/ 14- Porter A/ 31- Poole A/ 32- Thompson R/	3	00:04	4	10:00	00:04	0-1	-1	1	0	0	0	0.0000
1- McQueen L/ 5- Kohn H/ 12- Moore M/ 31- Poole A/ 32- Thompson R/	4	10:00	4	09:18	00:42	0-2	-2	0	0	1	0	0.0000
1- McQueen L/ 5- Kohn H/ 12- Moore M/ 22- Miller T/ 32- Thompson R/	4	09:18	4	08:14	01:04	0-0	0	2	0	2	0	0.0000
5- Kohn H/ 12- Moore M/ 14- Porter A/ 22- Miller T/ 32- Thompson R/	4	08:14	4	06:57	01:17	0-5	-5	1	0	0	0	0.0000
1- McQueen L/ 5- Kohn H/ 7- Evans S/ 12- Moore M/ 22- Miller T/	4	06:57	4	05:59	00:58	2-2	0	1	0	0	1	0.8197
1- McQueen L/ 7- Evans S/ 12- Moore M/ 14- Porter A/ 22- Miller T/	4	05:59	4	05:33	00:26	0-2	-2	0	0	0	0	0.0000
1- McQueen L/ 5- Kohn H/ 7- Evans S/ 12- Moore M/ 22- Miller T/	4	05:33	4	05:08	00:25	0-0	0	0	0	0	0	0.0000
1- McQueen L/ 7- Evans S/ 12- Moore M/ 14- Porter A/ 22- Miller T/	4	05:08	4	04:39	00:29	0-3	-3	1	0	0	0	0.0000
1- McQueen L/ 5- Kohn H/ 7- Evans S/ 22- Miller T/ 32- Thompson R/	4	04:39	4	03:40	00:59	3-6	-3	0	0	2	1	1.0000
7- Evans S/ 12- Moore M/ 14- Porter A/ 22- Miller T/ 32- Thompson R/	4	03:40	4	01:23	02:17	3-1	2	2	0	0	1	1.0000
7- Evans S/ 14- Porter A/ 30- Ott M/ 31- Poole A/ 32- Thompson R/	4	01:23	4	00:00	01:23	4-5	-1	0	1	0	1	1.3333

Official Basketball Rotations Summary - Final
Clemson at Florida State
 01/16/25 Donald L. Tucker Center, Tallahassee
 2024-25 Women's Basketball

Game Time: 6:00 PM
 Game Duration: 1:48
 Attendance: 1,336

Officials: Jeffrey Smith, Meadow Overstreet, Tom Danaher

Florida State

Lineup	Quarter On	Time On	Quarter Off	Time Off	Time on Court	Score	Score Diff	Reb	Stl	Tov	Ast	PPP
00- Latson T/3- Gordon O/11- Bowles S/21- Timpson M/22- Williams M	1	10:00	1	06:43	03:17	11-7	4	2	0	2	2	1.4785
00- Latson T/3- Gordon O/6- Valenzuela M/21- Timpson M/24- Bonner A	1	06:43	1	04:17	02:26	2-9	-7	0	0	0	1	0.4000
3- Gordon O/11- Bowles S/13- Viegas C/21- Timpson M/24- Bonner A	1	04:17	1	03:29	00:48	0-4	-4	0	0	0	0	0.0000
00- Latson T/3- Gordon O/11- Bowles S/13- Viegas C/21- Timpson M	1	03:29	2	10:00	03:29	6-5	1	5	1	1	0	1.0000
00- Latson T/1- Turnage B/11- Bowles S/13- Viegas C/22- Williams M	2	10:00	2	08:39	01:21	0-2	-2	2	1	1	0	0.0000
00- Latson T/1- Turnage B/3- Gordon O/11- Bowles S/22- Williams M	2	08:39	2	08:03	00:36	0-2	-2	0	0	0	0	0.0000
1- Turnage B/3- Gordon O/4- Dos Santos R/11- Bowles S/21- Timpson M	2	08:03	2	04:36	03:27	6-0	6	3	3	0	0	0.8571
3- Gordon O/4- Dos Santos R/11- Bowles S/21- Timpson M/24- Bonner A	2	04:36	2	04:36	00:00	2-0	2	0	0	0	0	2.2727
00- Latson T/4- Dos Santos R/11- Bowles S/21- Timpson M/24- Bonner A	2	04:36	2	03:50	00:46	0-3	-3	0	0	0	0	0.0000
00- Latson T/4- Dos Santos R/21- Timpson M/22- Williams M/24- Bonner A	2	03:50	2	00:58	02:52	3-4	-1	3	0	0	1	0.7500
00- Latson T/3- Gordon O/4- Dos Santos R/6- Valenzuela M/22- Williams M	2	00:58	3	10:00	00:58	4-2	2	0	0	0	1	2.1277
00- Latson T/3- Gordon O/11- Bowles S/21- Timpson M/22- Williams M	3	10:00	3	06:26	03:34	6-2	4	3	2	0	2	1.0000
00- Latson T/3- Gordon O/6- Valenzuela M/11- Bowles S/21- Timpson M	3	06:26	3	05:54	00:32	0-2	-2	1	0	0	0	0.0000
00- Latson T/6- Valenzuela M/11- Bowles S/21- Timpson M/24- Bonner A	3	05:54	3	04:43	01:11	3-3	0	1	1	1	1	1.0000
00- Latson T/4- Dos Santos R/6- Valenzuela M/21- Timpson M/24- Bonner A	3	04:43	3	02:46	01:57	4-2	2	3	0	0	1	1.3889
3- Gordon O/4- Dos Santos R/13- Viegas C/21- Timpson M/24- Bonner A	3	02:46	3	01:19	01:27	3-3	0	0	1	0	1	1.5000
00- Latson T/3- Gordon O/4- Dos Santos R/13- Viegas C/21- Timpson M	3	01:19	3	00:16	01:03	5-5	0	0	0	0	1	2.6596
00- Latson T/4- Dos Santos R/11- Bowles S/13- Viegas C/21- Timpson M	3	00:16	4	10:00	00:16	1-0	1	2	0	0	0	1.1364
00- Latson T/4- Dos Santos R/11- Bowles S/13- Viegas C/22- Williams M	4	10:00	4	08:40	01:20	2-0	2	2	0	0	0	1.0000
00- Latson T/4- Dos Santos R/11- Bowles S/13- Viegas C/21- Timpson M	4	08:40	4	08:21	00:19	0-0	0	0	0	0	0	0.0000
00- Latson T/3- Gordon O/11- Bowles S/13- Viegas C/21- Timpson M	4	08:21	4	06:07	02:14	7-2	5	2	1	0	2	2.3333
00- Latson T/4- Dos Santos R/11- Bowles S/13- Viegas C/21- Timpson M	4	06:07	4	05:08	00:59	2-0	2	3	0	0	0	2.0000
00- Latson T/4- Dos Santos R/11- Bowles S/13- Viegas C/22- Williams M	4	05:08	4	03:53	01:15	6-3	3	1	1	0	2	2.0000
00- Latson T/3- Gordon O/4- Dos Santos R/11- Bowles S/22- Williams M	4	03:53	4	03:40	00:13	3-0	3	0	0	0	1	3.0000
00- Latson T/3- Gordon O/4- Dos Santos R/11- Bowles S/21- Timpson M	4	03:40	4	00:00	03:40	6-7	-1	6	0	1	1	1.0417

Officials: Jeffrey Smith, Meadow Overstreet, Tom Danaher

Clemson

Lineup	Time	Score	Score Diff	Pts/Min	Reb	Stl	Tov	Ast	PPP
1- McQueen L/ 5- Kohn H/ 12- Mbore M 22- Miller T/ 32- Thompson R/	07:27	12-11	1	1.6107	9	0	7	1	0.8197
1- McQueen L/ 14- Porter A/ 22- Miller T/ 31- Poole A/ 32- Thompson R/	06:51	9-17	-8	1.3139	6	2	3	2	0.7576
1- McQueen L/ 5- Kohn H/ 7- Evans S/ 22- Miller T/ 32- Thompson R/	05:35	12-15	-3	2.1493	5	0	2	3	1.2000
1- McQueen L/ 5- Kohn H/ 7- Evans S/ 12- Mbore M 22- Miller T/	05:03	9-9	0	1.7822	5	1	2	2	0.8621
1- McQueen L/ 5- Kohn H/ 7- Evans S/ 12- Mbore M 31- Poole A/	03:21	9-4	5	2.6786	2	0	1	3	1.5000
7- Evans S/ 12- Mbore M 14- Porter A/ 22- Miller T/ 32- Thompson R/	02:17	3-1	2	1.3139	2	0	0	1	1.0000
1- McQueen L/ 5- Kohn H/ 14- Porter A/ 22- Miller T/ 32- Thompson R/	01:57	4-0	4	2.0513	2	0	1	0	1.0000
1- McQueen L/ 5- Kohn H/ 12- Mbore M 31- Poole A/ 32- Thompson R/	01:56	5-7	-2	2.5818	2	0	1	1	1.1261
7- Evans S/ 14- Porter A/ 30- Ott M 31- Poole A/ 32- Thompson R/	01:23	4-5	-1	2.8916	0	1	0	1	1.3333
5- Kohn H/ 12- Mbore M 14- Porter A/ 22- Miller T/ 32- Thompson R/	01:17	0-5	-5	0.0000	1	0	0	0	0.0000
1- McQueen L/ 5- Kohn H/ 7- Evans S/ 31- Poole A/ 32- Thompson R/	00:57	0-0	0	0.0000	2	0	1	0	0.0000
1- McQueen L/ 5- Kohn H/ 7- Evans S/ 14- Porter A/ 22- Miller T/	00:55	0-2	-2	0.0000	1	0	0	0	0.0000
1- McQueen L/ 7- Evans S/ 12- Mbore M 14- Porter A/ 22- Miller T/	00:55	0-5	-5	0.0000	1	0	0	0	0.0000
1- McQueen L/ 12- Mbore M 14- Porter A/ 31- Poole A/ 32- Thompson R/	00:04	0-1	-1	0.0000	1	0	0	0	0.0000

Officials: Jeffrey Smith, Meadow Overstreet, Tom Danaher

Florida State

Lineup	Time	Score	Score Diff	Pts/Min	Reb	Stl	Tov	Ast	PPP
00- Latson T/3- Gordon O/ 11- Bowles S/ 21- Timpson M/ 22- Williams M	06:51	17-9	8	2.4818	5	2	2	4	1.2649
00- Latson T/3- Gordon O/ 11- Bowles S/ 13- Viegas C/ 21- Timpson M	05:43	13-7	6	2.2741	7	2	1	2	1.4444
00- Latson T/3- Gordon O/ 4- Dos Santos R/ 11- Bowles S/ 21- Timpson M	03:40	6-7	-1	1.6364	6	0	1	1	1.0417
1- Turnage B/ 3- Gordon O/ 4- Dos Santos R/ 11- Bowles S/ 21- Timpson M	03:27	6-0	6	1.7391	3	3	0	0	0.8571
00- Latson T/4- Dos Santos R/ 21- Timpson M/ 22- Williams M/ 24- Bonner A/	02:52	3-4	-1	1.0465	3	0	0	1	0.7500
00- Latson T/4- Dos Santos R/ 11- Bowles S/ 13- Viegas C/ 22- Williams M	02:35	8-3	5	3.0968	3	1	0	2	1.6000
00- Latson T/3- Gordon O/ 6- Valenzuela M/ 21- Timpson M/ 24- Bonner A/	02:26	2-9	-7	0.8219	0	0	0	1	0.4000
00- Latson T/4- Dos Santos R/ 6- Valenzuela M/ 21- Timpson M/ 24- Bonner A/	01:57	4-2	2	2.0513	3	0	0	1	1.3889
00- Latson T/4- Dos Santos R/ 11- Bowles S/ 13- Viegas C/ 21- Timpson M	01:34	3-0	3	1.9149	5	0	0	0	1.0417
3- Gordon O/ 4- Dos Santos R/ 13- Viegas C/ 21- Timpson M/ 24- Bonner A/	01:27	3-3	0	2.0690	0	1	0	1	1.5000
00- Latson T/1- Turnage B/ 11- Bowles S/ 13- Viegas C/ 22- Williams M	01:21	0-2	-2	0.0000	2	1	1	0	0.0000
00- Latson T/6- Valenzuela M/ 11- Bowles S/ 21- Timpson M/ 24- Bonner A/	01:11	3-3	0	2.5352	1	1	1	1	1.0000
00- Latson T/3- Gordon O/ 4- Dos Santos R/ 13- Viegas C/ 21- Timpson M	01:03	5-5	0	4.7619	0	0	0	1	2.6596
00- Latson T/3- Gordon O/ 4- Dos Santos R/ 6- Valenzuela M/ 22- Williams M	00:58	4-2	2	4.1379	0	0	0	1	2.1277
3- Gordon O/ 11- Bowles S/ 13- Viegas C/ 21- Timpson M/ 24- Bonner A/	00:48	0-4	-4	0.0000	0	0	0	0	0.0000
00- Latson T/4- Dos Santos R/ 11- Bowles S/ 21- Timpson M/ 24- Bonner A/	00:46	0-3	-3	0.0000	0	0	0	0	0.0000
00- Latson T/1- Turnage B/ 3- Gordon O/ 11- Bowles S/ 22- Williams M	00:36	0-2	-2	0.0000	0	0	0	0	0.0000
00- Latson T/3- Gordon O/ 6- Valenzuela M/ 11- Bowles S/ 21- Timpson M	00:32	0-2	-2	0.0000	1	0	0	0	0.0000
00- Latson T/3- Gordon O/ 4- Dos Santos R/ 11- Bowles S/ 22- Williams M	00:13	3-0	3	13.8462	0	0	0	1	3.0000
3- Gordon O/ 4- Dos Santos R/ 11- Bowles S/ 21- Timpson M/ 24- Bonner A/	00:00	2-0	2	∞	0	0	0	0	2.2727