

FINAL SCORE



Florida St.

70



California

82

January 12, 2025 • Haas Pavilion Pete Newell Court - Berkeley

FINAL STATISTICS

FLORIDA STATE®

BASKETBALL

FINAL: CALIFORNIA 82, FSU 70

- » Makayla Timpson started in her 85th career game, becoming the 22nd Seminole to start that many games in program history
- » Timpson scored her ninth double-double of the season, 40th for her career behind 17 points and 13 rebounds. She is one away from tying Natasha Howard's program record that was set at 41. Timpson's nine single-season double-doubles rank within the top 20 in program history, as three of her four seasons (2023-24: 18; 1st | 2022-23: 13; 3rd) are on the list
- » Timpson passed Jacinta Monroe for fourth in FSU history (913) in career rebounds and now has 925. She also ranks 11th in career points at 1,434, passing Latavia Coleman (1,428)
- » After make five field goals, Timpson now ranks seventh in program history, passing Cherry Rivers in (584) with 585 career field goals made
- » Amaya Bonner, a Fremont, California native scored a season-high 14 points in front of her family and friends. Bonner also added four rebounds
- » The Seminoles outscored the Golden Bears by 13 in the second half, including 24-10 in the fourth. It was the 24th time FSU has held its opponent to 15 points or less in a quarter
- » O'Mariah Gordon has hit double figures in 16 games this season, contributing 12 points



FSU STARTERS

Player	20-21	21-22	22-23	23-24	24-25	Tot
Ta'Niya Latson	-	-	31	33	16	80
Makayla Timpson	-	1	33	34	17	85
O'Mariah Gordon	-	20	2	34	17	73
*Malea Williams	0	3	4	31	6	44
Carla Viegas	-	-	-	0	16	16
^Sydney Bowles	-	-	29	1	2	32
Brianna Turnage	-	-	0	19	11	30

*At Cincinnati, ^ at Texas A&M

FSU TOP SCORERS

Player	PTS	FGM	FT	3PT	AST	REB
Makayla Timpson	17	5-9	7-8	0-0	0	13
Amaya Bonner	14	5-12	1-2	3-9	0	4
Ta'Niya Latson	13	3-11	7-9	0-0	2	5
O'Mariah Gordon	12	3-7	0-0	0-0	2	3



Florida St. at California

01/12/25 Haas Pavilion, Berkeley

2024-25 Women's Basketball California vs Florida State

Officials: Ed Sidlasky, Michol Murray, Bruce Morris

Florida St. - 70

Record: 13-4 (3-2)

NO.	Name	Min	FG	3P	FT	Rebounds			Fouls		TP	AS	TO	ST	Blocks		+/-
			M-A	M-A	M-A	OR	DR	TOT	PF	FD					BS	BA	
21	Makayla Timpson	F 34:04	5-9	0-0	7-8	3	10	13	3	5	17	0	0	2	2	1	-7
00	Ta'Niya Latson	G 33:06	3-11	0-0	7-9	1	4	5	1	5	13	2	6	1	2	0	-7
1	Brianna Turnage	G 11:05	1-3	0-2	0-2	0	2	2	0	1	2	0	1	0	2	0	0
3	O'Mariah Gordon	G 31:20	6-11	0-0	0-0	2	0	2	4	1	12	3	3	1	0	1	-20
11	Sydney Bowles	G 22:35	3-7	2-3	2-4	2	4	6	3	2	10	0	2	2	0	0	-1
6	Mariana Valenzuela	05:50	0-2	0-2	0-0	0	0	0	3	0	0	0	0	0	0	0	-13
24	Amaya Bonner	20:50	5-12	3-9	1-2	0	4	4	3	1	14	0	2	1	0	0	-8
4	Raiane Dos Santos	21:24	1-4	0-1	0-0	0	2	2	0	0	2	0	2	1	0	0	1
32	Avery Treadwell	05:56	0-1	0-0	0-0	1	0	1	1	1	0	0	0	0	0	0	-5
22	Malea Williams	06:24	0-2	0-1	0-0	0	1	1	1	0	0	0	0	0	0	0	-4
13	Carla Viegas	07:26	0-1	0-1	0-0	0	1	1	0	0	0	0	0	1	0	0	4
Team						2	1	3			0		0				
Totals			24-63	5-19	17-25	11	29	40	19	16	70	5	16	9	6	2	-12

Technical Fouls::NONE

Shooting By Period		
1st FG%	4-17	23.5%
3PT%	1-5	20.0%
FT%	4-6	66.7%
2nd FG%	4-14	28.6%
3PT%	1-5	20.0%
FT%	3-4	75%
3rd FG%	8-17	47.1%
3PT%	2-4	50.0%
FT%	3-4	75%
4th FG%	8-15	53.3%
3PT%	1-5	20.0%
FT%	7-11	63.6%
GM FG%	24-63	38.1%
3PT%	5-19	26.3%
FT%	17-25	68.0%

Dead Ball Rebounds: 4, 1

California - 82

Record: 16-2 (4-1)

NO.	Name	Min	FG	3P	FT	Rebounds			Fouls		TP	AS	TO	ST	Blocks		+/-
			M-A	M-A	M-A	OR	DR	TOT	PF	FD					BS	BA	
0	Ugonne Onyiah	F 18:18	5-6	0-0	1-2	0	3	3	4	4	11	0	0	2	0	1	11
7	Marta Suárez	F 27:46	5-12	0-3	7-8	0	7	7	0	9	17	3	1	0	0	2	7
4	Kayla Williams	G 35:54	2-7	1-3	2-4	0	7	7	1	3	7	4	4	2	0	0	9
10	Lulu Twidale	G 31:33	7-19	5-13	0-0	0	1	1	2	0	19	4	0	0	0	3	15
21	Ioanna Krimili	G 35:18	8-15	2-7	0-0	0	7	7	3	2	18	3	4	2	0	0	19
33	Gabrielle Abigor	14:48	2-4	0-0	0-0	1	3	4	2	0	4	0	0	0	1	0	-8
23	Anastasia Drosouni	10:39	0-0	0-0	0-0	0	1	1	1	0	0	1	1	0	0	0	1
2	Jayda Noble	14:00	0-1	0-1	0-0	2	1	3	1	0	0	3	1	3	0	0	8
35	Natalia Ackerman	06:54	3-3	0-0	0-0	1	1	2	2	1	6	0	0	1	1	0	9
3	Zahra King	03:26	0-0	0-0	0-0	0	0	0	0	0	0	0	0	0	0	0	-7
14	Kamryn Mafua	01:24	0-0	0-0	0-0	0	0	0	0	0	0	0	1	0	0	0	-4
Team						2	1	3			0		1				
Totals			32-67	8-27	10-14	6	32	38	16	19	82	18	13	10	2	6	12

Technical Fouls::NONE

Shooting By Period		
1st FG%	11-17	64.7%
3PT%	4-8	50.0%
FT%	3-4	75%
2nd FG%	9-22	40.9%
3PT%	3-10	30.0%
FT%	0-0	0%
3rd FG%	8-16	50.0%
3PT%	1-5	20.0%
FT%	5-6	83.3%
4th FG%	4-12	33.3%
3PT%	0-4	0.0%
FT%	2-4	50%
GM FG%	32-67	47.8%
3PT%	8-27	29.6%
FT%	10-14	71.4%

Dead Ball Rebounds: 3, 0

	FSU	CAL
Biggest lead	0 (1 st 10:00)	34 (3 rd 4:50)
Best Scoring Run	6 (1 st 2:33)	12 (2 nd 1:24)
Lead Changes	0	
Times Tied	0	
Time with Lead	00:00	39:42

	FSU	CAL
Points from		
Turnovers	14	21
Paint	32	44
Second Chance	9	9
Fast Breaks	10	17
Bench	16	10

	Period by Period Scoring				
	1st	2nd	3rd	4th	TOT
FSU	13	12	21	24	70
CAL	29	21	22	10	82



Period 1

Quarter Starters:

CAL	0 Onyiah U	4 Williams K	7 Suárez M	10 Twidale L	21 Krimili I
FSU	00 Latson T	1 Turnage B	3 Gordon O	11 Bowles S	21 Timpson M

Game Time	CAL	Score	Diff	FSU
10:00	0 ONYIAH U jumpball lost			21 TIMPSON M jumpball won
09:52				1 TURNAGE B 3pt FG , jump shot missed
09:49	7 SUÁREZ M defensive rebound (1)			
09:42	7 SUÁREZ M 2pt FG in the paint, driving layup made (2)	2-0	2	
09:27	4 WILLIAMS K steal (1)			1 TURNAGE B turnover bad pass (1)
09:07	4 WILLIAMS K 2pt FG from turnover in the paint, driving layup missed			
09:03				1 TURNAGE B defensive rebound (1)
08:57				00 LATSON T 2pt FG in the paint, turnaround jump shot missed
08:52	0 ONYIAH U defensive rebound (1)			
08:49	10 TWIDALE L 3pt FG fast break, jump shot made (3)	5-0	5	
08:49	4 WILLIAMS K assist (1)			
08:33				3 GORDON O 2pt FG in the paint, pull up jump shot missed
08:30	7 SUÁREZ M defensive rebound (2)			
08:22	21 KRIMILI I 3pt FG , jump shot missed			
08:19				21 TIMPSON M defensive rebound (1)
08:11				11 BOWLES S 2pt FG in the paint, pull up jump shot missed
08:07	21 KRIMILI I defensive rebound (1)			
08:02	4 WILLIAMS K 2pt FG fast break in the paint, layup made (2)	7-0	7	
08:02	21 KRIMILI I assist (1)			
08:02				Timeout 30 Sec
08:02				1 TURNAGE B substitution out
08:02				6 VALENZUELA M substitution in
07:52	jump ball situation			
07:52	4 WILLIAMS K steal (2)			00 LATSON T turnover lost ball (1)
07:37	10 TWIDALE L 3pt FG from turnover, jump shot missed			
07:35				11 BOWLES S defensive rebound (1)
07:30				6 VALENZUELA M 3pt FG , jump shot missed
07:28	0 ONYIAH U defensive rebound (2)			
07:18	0 ONYIAH U foul drawn (1)			3 GORDON O foul personal (1 - 1)
07:12	0 ONYIAH U foul drawn (2)			11 BOWLES S foul shooting (1 - 2)
07:12	0 ONYIAH U free throw 1 - 2 missed			
07:12	offensive dead ball rebound (1)			
07:12	0 ONYIAH U free throw 2 - 2 made (1)	8-0	8	
07:03	0 ONYIAH U foul shooting (1 - 1)			00 LATSON T foul drawn (1)
07:03		8-1	7	00 LATSON T free throw 1 - 2 made (1)
07:03		8-2	6	00 LATSON T free throw 2 - 2 made (2)
06:48	7 SUÁREZ M 2pt FG in the paint, driving layup made (4)	10-2	8	
06:41				3 GORDON O turnover out of bounds (1)
06:27	10 TWIDALE L 3pt FG from turnover, jump shot made (6)	13-2	11	
06:27	7 SUÁREZ M assist (1)			
06:11	21 KRIMILI I foul shooting (1 - 2)			00 LATSON T foul drawn (2)
06:11				6 VALENZUELA M substitution out



Officials: Ed Sidlasky, Michol Murray, Bruce Morris

Game Time	CAL	Score	Diff	FSU
06:11				24 BONNER A substitution in
06:11				00 LATSON T free throw 1 - 2 missed
06:11				offensive dead ball rebound (1)
06:11		13-3	10	00 LATSON T free throw 2 - 2 made (3)
05:55	21 KRIMILI I 2pt FG in the paint, driving layup made (2)	15-3	12	
05:43				24 BONNER A 3pt FG , jump shot missed
05:39				11 BOWLES S offensive rebound (2)
05:38	jump ball situation			
05:38	0 ONYIAH U substitution out			
05:38	33 ABIGOR G substitution in			
05:34		15-5	10	21 TIMPSON M 2pt FG second chance outside the paint, turnaround jump shot made (2)
05:10	10 TWIDALE L 3pt FG , jump shot made (9)	18-5	13	
05:10	21 KRIMILI I assist (2)			
05:08				3 GORDON O substitution out
05:08				4 DOS SANTOS R substitution in
04:53				21 TIMPSON M 2pt FG in the paint, layup blocked
04:53	33 ABIGOR G block (1)			
04:48	7 SUÁREZ M defensive rebound (3)			
04:38	10 TWIDALE L 2pt FG in the paint, driving layup made (11)	20-5	15	
04:27		20-8	12	24 BONNER A 3pt FG , jump shot made (3)
04:27				00 LATSON T assist (1)
04:13	21 KRIMILI I foul drawn (1)			11 BOWLES S foul personal (2 - 3)
04:13	10 TWIDALE L substitution out			
04:13	23 DROSOUNI A substitution in			
04:13				11 BOWLES S substitution out
04:13				3 GORDON O substitution in
04:07	21 KRIMILI I 3pt FG , jump shot missed			
04:05				4 DOS SANTOS R defensive rebound (1)
03:59				24 BONNER A 3pt FG , jump shot missed
03:57	21 KRIMILI I defensive rebound (2)			
03:43	7 SUÁREZ M foul drawn (1)			21 TIMPSON M foul personal (1 - 4)
03:39	23 DROSOUNI A turnover travel (1)			
03:26				21 TIMPSON M 2pt FG from turnover in the paint, jump shot missed
03:21	21 KRIMILI I defensive rebound (3)			
03:16	33 ABIGOR G 2pt FG in the paint, layup missed			
03:14	33 ABIGOR G offensive rebound (1)			
03:08	4 WILLIAMS K 3pt FG second chance, jump shot missed			
03:04				24 BONNER A defensive rebound (1)
03:00	23 DROSOUNI A foul shooting (1 - 3)			24 BONNER A foul drawn (1)
03:00				21 TIMPSON M substitution out
03:00				32 TREADWELL A substitution in
03:00		20-9	11	24 BONNER A free throw fast break 1 - 2 made (4)
03:00				24 BONNER A free throw fast break 2 - 2 missed
02:58	33 ABIGOR G defensive rebound (2)			
02:37	21 KRIMILI I turnover lost ball (1)			3 GORDON O steal (1)
02:33		20-11	9	3 GORDON O 2pt FG fast break from turnover in the paint, driving layup made (2)
02:16	21 KRIMILI I 3pt FG , jump shot made (5)	23-11	12	



Official Basketball Play by Play - 1st Period
Florida St. at California
 01/12/25 Haas Pavilion, Berkeley
 2024-25 Women's Basketball California vs Florida State

Game Time: 2:00 PM
Game Duration: 1:51
Attendance: 2,311

Officials: Ed Sidlasky, Michol Murray, Bruce Morris

Game Time	CAL	Score	Diff	FSU
02:16	7 SUÁREZ M assist (2)			
01:57		23-13	10	3 GORDON O 2pt FG outside the paint, pull up jump shot made (4)
01:46	4 WILLIAMS K foul offensive (1 - 4)			3 GORDON O foul drawn (1)
01:46	4 WILLIAMS K turnover offensive (1)			
01:46	4 WILLIAMS K substitution out			
01:46	10 TWIDALE L substitution in			
01:46				00 LATSON T substitution out
01:46				22 WILLIAMS M substitution in
01:34				24 BONNER A turnover travel (1)
01:20	33 ABIGOR G 2pt FG from turnover in the paint, layup made (2)	25-13	12	
01:20	10 TWIDALE L assist (1)			
01:04				3 GORDON O 2pt FG in the paint, driving layup missed
01:01				3 GORDON O offensive rebound (1)
00:57				4 DOS SANTOS R 2pt FG second chance in the paint, pull up jump shot missed
00:55	7 SUÁREZ M defensive rebound (4)			
00:48	7 SUÁREZ M foul drawn (2)			32 TREADWELL A foul shooting (1 - 5)
00:48	7 SUÁREZ M free throw 1 - 2 made (5)	26-13	13	
00:48	7 SUÁREZ M free throw 2 - 2 made (6)	27-13	14	
00:48	7 SUÁREZ M substitution out			
00:48	2 NOBLE J substitution in			
00:48				24 BONNER A substitution out
00:48				13 VIEGAS C substitution in
00:38				22 WILLIAMS M 2pt FG in the paint, turnaround jump shot missed
00:34				32 TREADWELL A offensive rebound (1)
00:34				32 TREADWELL A 2pt FG second chance in the paint, layup missed
00:31	23 DROOUNI A defensive rebound (1)			
00:08	33 ABIGOR G 2pt FG in the paint, jump shot made (4)	29-13	16	
00:08	10 TWIDALE L assist (2)			
END OF PERIOD				
CAL 29-13 FSU				



Florida St. at California

01/12/25 Haas Pavilion, Berkeley

2024-25 Women's Basketball California vs Florida State

Officials: Ed Sidlasky, Michol Murray, Bruce Morris

Florida St. - 13

NO.	Name	Min	FG			Rebounds			Fouls		TP	AS	TO	ST	Blocks		+/-
			M-A	M-A	M-A	OR	DR	TOT	PF	FD					BS	BA	
21	Makayla Timpson	F 07:00	1-3	0-0	0-0	0	1	1	1	0	2	0	0	0	0	1	-12
00	Ta'Niya Latson	G 08:14	0-1	0-0	3-4	0	0	0	0	2	3	1	1	0	0	0	-10
1	Brianna Turnage	G 01:58	0-1	0-1	0-0	0	1	1	0	0	0	0	1	0	0	0	-7
3	O'Mariah Gordon	G 09:05	2-4	0-0	0-0	1	0	1	1	1	4	0	1	1	0	0	-17
11	Sydney Bowles	G 05:47	0-1	0-0	0-0	1	1	2	2	0	0	0	0	0	0	0	-12
6	Mariana Valenzuela	01:51	0-1	0-1	0-0	0	0	0	0	0	0	0	0	0	0	0	-4
24	Amaya Bonner	05:23	1-3	1-3	1-2	0	1	1	0	1	4	0	1	0	0	0	-3
4	Raiane Dos Santos	05:08	0-1	0-0	0-0	0	1	1	0	0	0	0	0	0	0	0	-3
32	Avery Treadwell	03:00	0-1	0-0	0-0	1	0	1	1	0	0	0	0	0	0	0	-4
22	Malea Williams	01:46	0-1	0-0	0-0	0	0	0	0	0	0	0	0	0	0	0	-6
13	Carla Viegas	00:48	0-0	0-0	0-0	0	0	0	0	0	0	0	0	0	0	0	-2
Team						0	0	0			0		0				
Totals			4-17	1-5	4-6	3	5	8	5	4	13	1	4	1	0	1	-16

Shooting By Period		
1st FG%	4-17	23.5%
3PT%	1-5	20.0%
FT%	4-6	66.7%
GM FG%	4-17	23.5%
3PT%	1-5	20.0%
FT%	4-6	66.7%

Dead Ball Rebounds: 1, 0

Technical Fouls::NONE

California - 29

NO.	Name	Min	FG			Rebounds			Fouls		TP	AS	TO	ST	Blocks		+/-
			M-A	M-A	M-A	OR	DR	TOT	PF	FD					BS	BA	
0	Ugonne Onyiah	F 04:22	0-0	0-0	1-2	0	2	2	1	2	1	0	0	0	0	0	12
7	Marta Suárez	F 09:12	2-2	0-0	2-2	0	4	4	0	2	6	2	0	0	0	0	14
4	Kayla Williams	G 08:14	1-3	0-1	0-0	0	0	0	1	0	2	1	1	2	0	0	10
10	Lulu Twidale	G 07:33	4-5	3-4	0-0	0	0	0	0	0	11	2	0	0	0	0	18
21	Ioanna Krimili	G 10:00	2-4	1-3	0-0	0	3	3	1	1	5	2	1	0	0	0	16
33	Gabrielle Abigor	05:38	2-3	0-0	0-0	1	1	2	0	0	4	0	0	0	1	0	4
23	Anastasia Drosouni	04:13	0-0	0-0	0-0	0	1	1	1	0	0	0	1	0	0	0	4
2	Jayda Noble	00:48	0-0	0-0	0-0	0	0	0	0	0	0	0	0	0	0	0	2
Team						0	0	0			0		0				
Totals			11-17	4-8	3-4	1	11	12	4	5	29	7	3	2	1	0	16

Shooting By Period		
1st FG%	11-17	64.7%
3PT%	4-8	50.0%
FT%	3-4	75%
GM FG%	11-17	64.7%
3PT%	4-8	50.0%
FT%	3-4	75.0%

Dead Ball Rebounds: 1, 0

Technical Fouls::NONE

	FSU	CAL
Biggest lead	0 (1st 10:00)	16 (1st 0:08)
Best Scoring Run	6(1st 2:33)	8(1st 7:12)
Lead Changes	0	
Times Tied	0	
Time with Lead	00:00	09:42

Points from	FSU	CAL
Turnovers	2	5
Paint	2	14
Second Chance	2	0
Fast Breaks	3	5
Bench	4	4

	Period by Period Scoring				
	1st	2nd	3rd	4th	TOT
FSU	13	12	21	24	70
CAL	29	21	22	10	82



Period 2

Quarter Starters:

CAL	0 Onyiah U	2 Noble J	4 Williams K	10 Twidale L	23 Drosouni A
FSU	00 Latson T	1 Turnage B	4 Dos Santos R	13 Viegas C	21 Timpson M

Game Time	CAL	Score	Diff	FSU
10:00	21 KRIMILI I substitution out			
10:00	33 ABIGOR G substitution out			
10:00	0 ONYIAH U substitution in			
10:00	4 WILLIAMS K substitution in			
10:00				3 GORDON O substitution out
10:00				22 WILLIAMS M substitution out
10:00				32 TREADWELL A substitution out
10:00				00 LATSON T substitution in
10:00				1 TURNAGE B substitution in
10:00				21 TIMPSON M substitution in
09:46	0 ONYIAH U 2pt FG in the paint, layup made (3)	31-13	18	
09:46	10 TWIDALE L assist (3)			
09:26		31-15	16	1 TURNAGE B 2pt FG in the paint, floating jump shot made (2)
09:10	0 ONYIAH U 2pt FG in the paint, layup blocked			
09:10				21 TIMPSON M block (1)
09:10	offensive rebound (13)			
09:07	10 TWIDALE L 3pt FG second chance, jump shot missed			
09:07				defensive dead ball rebound (2)
08:59				00 LATSON T 2pt FG outside the paint, jump shot missed
08:55				21 TIMPSON M offensive rebound (2)
08:50				4 DOS SANTOS R turnover out of bounds (1)
08:40	2 NOBLE J 3pt FG from turnover, jump shot missed			
08:37				4 DOS SANTOS R defensive rebound (2)
08:29				4 DOS SANTOS R turnover bad pass (2)
08:25	10 TWIDALE L 2pt FG fast break from turnover in the paint, driving layup missed			
08:22				00 LATSON T defensive rebound (1)
08:18	0 ONYIAH U foul shooting (2 - 1)			21 TIMPSON M foul drawn (1)
08:18	0 ONYIAH U substitution out			
08:18	33 ABIGOR G substitution in			
08:18	2 NOBLE J substitution out			
08:18	23 DROSOUNI A substitution out			
08:18	7 SUÁREZ M substitution in			
08:18	21 KRIMILI I substitution in			
08:18				4 DOS SANTOS R substitution out
08:18				3 GORDON O substitution in
08:18				21 TIMPSON M free throw fast break 1 - 2 missed
08:18				offensive dead ball rebound (3)
08:18		31-16	15	21 TIMPSON M free throw fast break 2 - 2 made (3)
07:46	7 SUÁREZ M 2pt FG outside the paint, turnaround jump shot made (8)	33-16	17	
07:33	33 ABIGOR G foul shooting (1 - 2)			21 TIMPSON M foul drawn (2)
07:33		33-17	16	21 TIMPSON M free throw 1 - 2 made (4)
07:33		33-18	15	21 TIMPSON M free throw 2 - 2 made (5)



Officials: Ed Sidlasky, Michol Murray, Bruce Morris

Game Time	CAL	Score	Diff	FSU
07:23	4 WILLIAMS K turnover bad pass (2)			21 TIMPSON M steal (1)
07:15				13 VIEGAS C 3pt FG from turnover, jump shot missed
07:13	4 WILLIAMS K defensive rebound (1)			
07:03	7 SUÁREZ M 2pt FG in the paint, layup missed			
07:01				1 TURNAGE B defensive rebound (2)
06:53				1 TURNAGE B 3pt FG , jump shot missed
06:50	4 WILLIAMS K defensive rebound (2)			
06:41	4 WILLIAMS K foul drawn (1)			3 GORDON O foul personal (2 - 1)
06:41				1 TURNAGE B substitution out
06:41				3 GORDON O substitution out
06:41				11 BOWLES S substitution in
06:41				24 BONNER A substitution in
06:39	7 SUÁREZ M 2pt FG in the paint, layup blocked			
06:39				00 LATSON T block (1)
06:35				00 LATSON T defensive rebound (2)
06:28	21 KRIMILI I steal (1)			11 BOWLES S turnover bad pass (1)
06:22	7 SUÁREZ M 3pt FG from turnover, jump shot missed			
06:18				24 BONNER A defensive rebound (2)
06:14		33-20	13	24 BONNER A 2pt FG fast break in the paint, driving layup made (6)
05:54	21 KRIMILI I 3pt FG , jump shot missed			
05:51				13 VIEGAS C defensive rebound (1)
05:46				11 BOWLES S 3pt FG , jump shot missed
05:43	7 SUÁREZ M defensive rebound (5)			
05:34	turnover (5)			
05:34	33 ABIGOR G substitution out			
05:34	35 ACKERMAN N substitution in			
05:34				00 LATSON T substitution out
05:34				13 VIEGAS C substitution out
05:34				21 TIMPSON M substitution out
05:34				3 GORDON O substitution in
05:34				4 DOS SANTOS R substitution in
05:34				32 TREADWELL A substitution in
05:23				11 BOWLES S 2pt FG from turnover in the paint, layup missed
05:23				offensive rebound (16)
05:21				24 BONNER A 3pt FG from turnover second chance, jump shot missed
05:18	35 ACKERMAN N defensive rebound (1)			
05:10	10 TWIDALE L 3pt FG , jump shot missed			
05:07				11 BOWLES S defensive rebound (3)
05:00				11 BOWLES S 2pt FG in the paint, turnaround jump shot missed
04:56	21 KRIMILI I defensive rebound (4)			
04:51	21 KRIMILI I 2pt FG in the paint, driving layup made (7)	35-20	15	
04:24	jump ball situation			
04:24	Timeout media			
04:24	7 SUÁREZ M substitution out			
04:24	2 NOBLE J substitution in			
04:24				11 BOWLES S substitution out
04:24				32 TREADWELL A substitution out
04:24				00 LATSON T substitution in



Officials: Ed Sidlasky, Michol Murray, Bruce Morris

Game Time	CAL	Score	Diff	FSU
04:24				21 TIMPSON M substitution in
04:22	2 NOBLE J steal (1)			3 GORDON O turnover bad pass (2)
04:01	10 TWIDALE L 2pt FG from turnover in the paint, pull up jump shot missed			
03:58				00 LATSON T defensive rebound (3)
03:50		35-22	13	24 BONNER A 2pt FG in the paint, driving layup made (8)
03:36	10 TWIDALE L 2pt FG in the paint, driving layup made (13)	37-22	15	
03:25				00 LATSON T 2pt FG outside the paint, pull up jump shot missed
03:21	4 WILLIAMS K defensive rebound (3)			
03:19	21 KRIMILI I 3pt FG fast break, jump shot made (10)	40-22	18	
03:19	4 WILLIAMS K assist (2)			
02:56	2 NOBLE J steal (2)			00 LATSON T turnover lost ball (2)
02:35	4 WILLIAMS K 2pt FG from turnover outside the paint, jump shot missed			
02:33	35 ACKERMAN N offensive rebound (2)			
02:27	35 ACKERMAN N 2pt FG from turnover second chance in the paint, layup made (2)	42-22	20	
02:18				3 GORDON O 2pt FG in the paint, layup blocked
02:18	35 ACKERMAN N block (1)			
02:14	10 TWIDALE L defensive rebound (1)			
01:53	21 KRIMILI I turnover bad pass (2)			00 LATSON T steal (1)
01:50				4 DOS SANTOS R substitution out
01:50				6 VALENZUELA M substitution in
01:49	2 NOBLE J steal (3)			3 GORDON O turnover bad pass (3)
01:44	10 TWIDALE L 3pt FG fast break from turnover, jump shot made (16)	45-22	23	
01:44	2 NOBLE J assist (1)			
01:42				Timeout 30 Sec
01:33	35 ACKERMAN N steal (1)			00 LATSON T turnover bad pass (3)
01:24	35 ACKERMAN N 2pt FG from turnover in the paint, layup made (4)	47-22	25	
01:24	10 TWIDALE L assist (4)			
01:06		47-25	22	24 BONNER A 3pt FG , jump shot made (11)
01:06				3 GORDON O assist (1)
00:51	10 TWIDALE L 3pt FG , jump shot missed			
00:48				24 BONNER A defensive rebound (3)
00:44	21 KRIMILI I foul drawn (2)			24 BONNER A foul offensive (1 - 2)
00:44				24 BONNER A turnover offensive (2)
00:28	35 ACKERMAN N foul drawn (1)			24 BONNER A foul personal (2 - 3)
00:26	21 KRIMILI I 3pt FG from turnover, jump shot missed			
00:23	2 NOBLE J offensive rebound (1)			
00:22	10 TWIDALE L 3pt FG from turnover second chance, jump shot made (19)	50-25	25	
00:22	2 NOBLE J assist (2)			
00:00				3 GORDON O 2pt FG outside the paint, floating jump shot missed
00:00	4 WILLIAMS K defensive rebound (4)			
END OF PERIOD				
CAL 50-25 FSU				



Florida St. at California

01/12/25 Haas Pavilion, Berkeley

2024-25 Women's Basketball California vs Florida State

Officials: Ed Sidlasky, Michol Murray, Bruce Morris

Florida St. - 12

NO.	Name	F	Min	FG			3P			FT			Rebounds			Fouls		TP	AS	TO	ST	Blocks		+/-
				M-A	M-A	M-A	M-A	M-A	OR	DR	TOT	PF	FD	BS	BA									
21	Makayla Timpson	F	08:50	0-0	0-0	3-4	1	0	1	0	2	3	0	0	1	0	0	1	1	0	0	0	-7	
00	Ta'Niya Latson	G	08:50	0-2	0-0	0-0	0	3	3	0	0	0	0	0	2	1	1	1	0	0	0	0	-7	
1	Brianna Turnage	G	03:19	1-2	0-1	0-0	0	1	1	0	0	2	0	0	0	0	0	0	0	0	0	0	1	
3	O'Mariah Gordon	G	07:11	0-2	0-0	0-0	0	0	0	1	0	0	1	2	0	0	1	0	0	0	0	0	-11	
11	Sydney Bowles	G	02:17	0-3	0-1	0-0	0	1	1	0	0	0	0	1	0	0	0	0	0	0	0	0	0	
13	Carla Viegas		04:26	0-1	0-1	0-0	0	1	1	0	0	0	0	0	0	0	0	0	0	0	0	0	3	
22	Malea Williams		00:00	0-0	0-0	0-0	0	0	0	0	0	0	0	0	0	0	0	0	0	0	0	0	0	
24	Amaya Bonner		06:41	3-4	1-2	0-0	0	2	2	2	0	7	0	1	0	0	0	0	0	0	0	0	-10	
4	Raiane Dos Santos		05:26	0-0	0-0	0-0	0	1	1	0	0	0	0	2	0	0	0	0	0	0	0	0	-7	
32	Avery Treadwell		01:10	0-0	0-0	0-0	0	0	0	0	0	0	0	0	0	0	0	0	0	0	0	0	-2	
6	Mariana Valenzuela		01:50	0-0	0-0	0-0	0	0	0	0	0	0	0	0	0	0	0	0	0	0	0	0	-5	
Team							1	0	1			0		0										
Totals				4-14	1-5	3-4	2	9	11	3	2	12	1	8	2	2	1	0						-9

Shooting By Period		
2nd FG%	4-14	28.6%
3PT%	1-5	20.0%
FT%	3-4	75%
GM FG%	4-14	28.6%
3PT%	1-5	20.0%
FT%	3-4	75.0%

Dead Ball Rebounds: 1, 1

Technical Fouls::NONE

California - 21

NO.	Name	F	Min	FG			3P			FT			Rebounds			Fouls		TP	AS	TO	ST	Blocks		+/-
				M-A	M-A	M-A	M-A	M-A	OR	DR	TOT	PF	FD	BS	BA									
0	Ugonne Onyiah	F	01:42	1-2	0-0	0-0	0	0	0	1	0	2	0	0	0	0	0	0	0	0	0	1	0	
7	Marta Suárez	F	03:54	1-4	0-1	0-0	0	1	1	0	0	2	0	0	0	0	0	0	0	0	0	1	-1	
4	Kayla Williams	G	10:00	0-1	0-0	0-0	0	4	4	0	1	0	1	1	0	0	0	0	0	0	0	0	9	
10	Lulu Twidale	G	10:00	3-8	2-5	0-0	0	1	1	0	0	8	2	0	0	0	0	0	0	0	0	0	9	
21	Ioanna Krimili	G	08:18	2-4	1-3	0-0	0	1	1	0	1	5	0	1	1	1	0	0	0	0	0	0	9	
23	Anastasia Drosouni		01:42	0-0	0-0	0-0	0	0	0	0	0	0	0	0	0	0	0	0	0	0	0	0	0	
33	Gabrielle Abigor		02:44	0-0	0-0	0-0	0	0	0	1	0	0	0	0	0	0	0	0	0	0	0	0	-3	
35	Natalia Ackerman		05:34	2-2	0-0	0-0	1	1	2	0	1	4	0	0	1	1	0	0	0	0	1	0	12	
2	Jayda Noble		06:06	0-1	0-1	0-0	1	0	1	0	0	0	2	0	3	0	0	0	0	0	0	0	10	
Team							1	0	1			0		1										
Totals				9-22	3-10	0-0	3	8	11	2	3	21	5	3	5	1	2	0						9

Shooting By Period		
2nd FG%	9-22	40.9%
3PT%	3-10	30.0%
FT%	0-0	0%
GM FG%	9-22	40.9%
3PT%	3-10	30.0%
FT%	0-0	0.0%

Dead Ball Rebounds: 0, 0

Technical Fouls::NONE

	FSU	CAL
Biggest lead	0 (1 st 10:00)	25 (2 nd 1:24)
Best Scoring Run	4 (2 nd 6:14)	12 (2 nd 1:24)
Lead Changes	0	
Times Tied	0	
Time with Lead	00:00	09:46

Points from	FSU	CAL
Turnovers	0	10
Paint	6	10
Second Chance	0	5
Fast Breaks	3	6
Bench	7	4

Period by Period Scoring					
	1st	2nd	3rd	4th	TOT
FSU	13	12	21	24	70
CAL	29	21	22	10	82



Florida St. at California

01/12/25 Haas Pavilion, Berkeley

2024-25 Women's Basketball California vs Florida State

Officials: Ed Sidlasky, Michol Murray, Bruce Morris

Florida St. - 25

NO.	Name	Min	FG			Rebounds			Fouls		TP	AS	TO	ST	Blocks		+/-
			M-A	3P	FT	OR	DR	TOT	PF	FD					BS	BA	
21	Makayla Timpson	F 15:50	1-3	0-0	3-4	1	1	2	1	2	5	0	0	1	1	1	-19
00	Ta'Niya Latson	G 17:04	0-3	0-0	3-4	0	3	3	0	2	3	1	3	1	1	0	-17
1	Brianna Turnage	G 05:17	1-3	0-2	0-0	0	2	2	0	0	2	0	1	0	0	0	-6
3	O'Mariah Gordon	G 16:16	2-6	0-0	0-0	1	0	1	2	1	4	1	3	1	0	1	-28
11	Sydney Bowles	G 08:04	0-4	0-1	0-0	1	2	3	2	0	0	0	1	0	0	0	-12
6	Mariana Valenzuela	03:41	0-1	0-1	0-0	0	0	0	0	0	0	0	0	0	0	0	-9
24	Amaya Bonner	12:04	4-7	2-5	1-2	0	3	3	2	1	11	0	2	0	0	0	-13
4	Raiane Dos Santos	10:34	0-1	0-0	0-0	0	2	2	0	0	0	0	2	0	0	0	-10
32	Avery Treadwell	04:10	0-1	0-0	0-0	1	0	1	1	0	0	0	0	0	0	0	-6
22	Malea Williams	01:46	0-1	0-0	0-0	0	0	0	0	0	0	0	0	0	0	0	-6
13	Carla Viegas	05:14	0-1	0-1	0-0	0	1	1	0	0	0	0	0	0	0	0	1
Team						1	0	1			0		0				
Totals			8-31	2-10	7-10	5	14	19	8	6	25	2	12	3	2	2	-25

Shooting By Period		
1st FG%	4-17	23.5%
3PT%	1-5	20.0%
FT%	4-6	66.7%
2nd FG%	4-14	28.6%
3PT%	1-5	20.0%
FT%	3-4	75%
GM FG%	8-31	25.8%
3PT%	2-10	20.0%
FT%	7-10	70.0%

Dead Ball Rebounds: 2, 1

Technical Fouls::NONE

California - 50

NO.	Name	Min	FG			Rebounds			Fouls		TP	AS	TO	ST	Blocks		+/-
			M-A	3P	FT	OR	DR	TOT	PF	FD					BS	BA	
0	Ugonne Onyiah	F 06:04	1-2	0-0	1-2	0	2	2	2	2	3	0	0	0	0	1	12
7	Marta Suárez	F 13:06	3-6	0-1	2-2	0	5	5	0	2	8	2	0	0	0	1	13
4	Kayla Williams	G 18:14	1-4	0-1	0-0	0	4	4	1	1	2	2	2	2	0	0	19
10	Lulu Twidale	G 17:33	7-13	5-9	0-0	0	1	1	0	0	19	4	0	0	0	0	27
21	Ioanna Krimili	G 18:18	4-8	2-6	0-0	0	4	4	1	2	10	2	2	1	0	0	25
33	Gabrielle Abigor	08:22	2-3	0-0	0-0	1	1	2	1	0	4	0	0	0	1	0	1
23	Anastasia Drosouni	05:55	0-0	0-0	0-0	0	1	1	1	0	0	0	1	0	0	0	4
2	Jayda Noble	06:54	0-1	0-1	0-0	1	0	1	0	0	0	2	0	3	0	0	12
35	Natalia Ackerman	05:34	2-2	0-0	0-0	1	1	2	0	1	4	0	0	1	1	0	12
Team						1	0	1			0		1				
Totals			20-39	7-18	3-4	4	19	23	6	8	50	12	6	7	2	2	25

Shooting By Period		
1st FG%	11-17	64.7%
3PT%	4-8	50.0%
FT%	3-4	75%
2nd FG%	9-22	40.9%
3PT%	3-10	30.0%
FT%	0-0	0%
GM FG%	20-39	51.3%
3PT%	7-18	38.9%
FT%	3-4	75.0%

Dead Ball Rebounds: 1, 0

Technical Fouls::NONE

	FSU	CAL
Biggest lead	0 (1st 10:00)	25 (2nd 1:24)
Best Scoring Run	6(1st 2:33)	12(2nd 1:24)
Lead Changes	0	
Times Tied	0	
Time with Lead	00:00	19:42

Points from	FSU	CAL
Turnovers	2	15
Paint	8	24
Second Chance	2	5
Fast Breaks	6	11
Bench	11	8

	Period by Period Scoring				
	1st	2nd	3rd	4th	TOT
FSU	13	12	21	24	70
CAL	29	21	22	10	82



Period 3

Quarter Starters:

CAL	0 Onyiah U	4 Williams K	7 Suárez M	10 Twidale L	21 Krimili I
FSU	00 Latson T	1 Turnage B	3 Gordon O	11 Bowles S	21 Timpson M

Game Time	CAL	Score	Diff	FSU
10:00	2 NOBLE J substitution out			
10:00	35 ACKERMAN N substitution out			
10:00	0 ONYIAH U substitution in			
10:00	7 SUÁREZ M substitution in			
10:00				6 VALENZUELA M substitution out
10:00				24 BONNER A substitution out
10:00				1 TURNAGE B substitution in
10:00				11 BOWLES S substitution in
09:38	4 WILLIAMS K 3pt FG , step back jump shot made (5)	53-25	28	
09:26		53-27	26	3 GORDON O 2pt FG in the paint, floating jump shot made (6)
09:12	10 TWIDALE L 2pt FG in the paint, driving layup blocked			
09:12				1 TURNAGE B block (1)
09:09				21 TIMPSON M defensive rebound (3)
09:09	jump ball situation			
08:57				3 GORDON O 2pt FG in the paint, jump shot missed
08:54				3 GORDON O offensive rebound (2)
08:36				00 LATSON T 2pt FG second chance in the paint, driving layup missed
08:33	4 WILLIAMS K defensive rebound (5)			
08:28	7 SUÁREZ M 3pt FG , jump shot missed			
08:25				11 BOWLES S defensive rebound (4)
08:15	0 ONYIAH U steal (1)			00 LATSON T turnover lost ball (4)
08:09	21 KRIMILI I 2pt FG fast break from turnover in the paint, layup made (12)	55-27	28	
08:09	4 WILLIAMS K assist (3)			
07:53				00 LATSON T 2pt FG in the paint, layup missed
07:51	0 ONYIAH U defensive rebound (3)			
07:38	10 TWIDALE L 2pt FG in the paint, driving layup blocked			
07:38				1 TURNAGE B block (2)
07:38	offensive rebound (26)			
07:38				1 TURNAGE B substitution out
07:38				6 VALENZUELA M substitution in
07:36	7 SUÁREZ M foul drawn (3)			6 VALENZUELA M foul shooting (1 - 1)
07:36	7 SUÁREZ M free throw 1 - 2 made (9)	56-27	29	
07:36	7 SUÁREZ M free throw 2 - 2 made (10)	57-27	30	
07:20	jump ball situation			
07:20	0 ONYIAH U steal (2)			00 LATSON T turnover lost ball (5)
07:04	7 SUÁREZ M 2pt FG from turnover in the paint, hook shot made (12)	59-27	32	
06:52				00 LATSON T 2pt FG in the paint, driving layup missed
06:49				21 TIMPSON M offensive rebound (4)
06:49	21 KRIMILI I foul personal (2 - 1)			21 TIMPSON M foul drawn (3)
06:49	10 TWIDALE L substitution out			
06:49	2 NOBLE J substitution in			



Officials: Ed Sidlasky, Michol Murray, Bruce Morris

Game Time	CAL	Score	Diff	FSU
06:44		59-29	30	21 TIMPSON M 2pt FG second chance in the paint, floating jump shot made (7)
06:44				3 GORDON O assist (2)
06:29	0 ONYIAH U 2pt FG in the paint, turnaround jump shot made (5)	61-29	32	
06:29	2 NOBLE J assist (3)			
06:20	2 NOBLE J foul shooting (1 - 2)			00 LATSON T foul drawn (3)
06:20				6 VALENZUELA M substitution out
06:20				24 BONNER A substitution in
06:20		61-30	31	00 LATSON T free throw 1 - 2 made (4)
06:20				00 LATSON T free throw 2 - 2 missed
06:19	7 SUÁREZ M defensive rebound (6)			
06:08	7 SUÁREZ M 2pt FG in the paint, layup missed			
06:08				21 TIMPSON M defensive rebound (5)
05:59		61-33	28	24 BONNER A 3pt FG , jump shot made (14)
05:59				3 GORDON O assist (3)
05:39	0 ONYIAH U 2pt FG in the paint, layup made (7)	63-33	30	
05:39	7 SUÁREZ M assist (3)			
05:28				24 BONNER A 3pt FG , jump shot missed
05:24	21 KRIMILI I defensive rebound (5)			
05:09	21 KRIMILI I 2pt FG in the paint, jump shot made (14)	65-33	32	
04:55	21 KRIMILI I steal (2)			00 LATSON T turnover bad pass (6)
04:50	21 KRIMILI I 2pt FG fast break from turnover outside the paint, pull up jump shot made (16)	67-33	34	
04:31		67-35	32	3 GORDON O 2pt FG outside the paint, jump shot made (8)
04:16	jump ball situation			
04:16	21 KRIMILI I turnover lost ball (3)			11 BOWLES S steal (1)
04:16	Timeout media			
04:16	0 ONYIAH U substitution out			
04:16	21 KRIMILI I substitution out			
04:16	10 TWIDALE L substitution in			
04:16	33 ABIGOR G substitution in			
04:16				00 LATSON T substitution out
04:16				4 DOS SANTOS R substitution in
04:10		67-38	29	11 BOWLES S 3pt FG from turnover, jump shot made (3)
03:39	7 SUÁREZ M 2pt FG in the paint, layup blocked			
03:39				21 TIMPSON M block (2)
03:35				21 TIMPSON M defensive rebound (6)
03:31				24 BONNER A 3pt FG , jump shot missed
03:27	33 ABIGOR G defensive rebound (3)			
03:14	2 NOBLE J turnover bad pass (1)			24 BONNER A steal (1)
03:09				24 BONNER A 2pt FG from turnover in the paint, driving layup missed
03:09	7 SUÁREZ M defensive rebound (7)			
03:09	7 SUÁREZ M foul drawn (4)			21 TIMPSON M foul personal (2 - 2)
03:09	2 NOBLE J substitution out			
03:09	33 ABIGOR G substitution out			
03:09	0 ONYIAH U substitution in			
03:09	21 KRIMILI I substitution in			
03:09				21 TIMPSON M substitution out
03:09				32 TREADWELL A substitution in



Officials: Ed Sidlasky, Michol Murray, Bruce Morris

Game Time	CAL	Score	Diff	FSU
02:52	0 ONYIAH U 2pt FG in the paint, layup made (9)	69-38	31	
02:52	4 WILLIAMS K assist (4)			
02:30		69-40	29	3 GORDON O 2pt FG in the paint, driving layup made (10)
02:12	7 SUÁREZ M foul drawn (5)			3 GORDON O foul shooting (3 - 3)
02:12				3 GORDON O substitution out
02:12				24 BONNER A substitution out
02:12				00 LATSON T substitution in
02:12				13 VIEGAS C substitution in
02:12	7 SUÁREZ M free throw 1 - 2 missed			
02:12	offensive dead ball rebound (2)			
02:12	7 SUÁREZ M free throw 2 - 2 made (13)	70-40	30	
02:04	10 TWIDALE L foul personal (1 - 3)			32 TREADWELL A foul drawn (1)
01:59	0 ONYIAH U foul shooting (3 - 4)			00 LATSON T foul drawn (4)
01:59		70-41	29	00 LATSON T free throw 1 - 2 made (5)
01:59		70-42	28	00 LATSON T free throw 2 - 2 made (6)
01:47	7 SUÁREZ M foul drawn (6)			11 BOWLES S foul personal (3 - 4)
01:37	10 TWIDALE L 3pt FG , jump shot blocked			
01:37				00 LATSON T block (2)
01:33				11 BOWLES S defensive rebound (5)
01:25				00 LATSON T 2pt FG in the paint, layup missed
01:23	4 WILLIAMS K defensive rebound (6)			
01:23	4 WILLIAMS K foul drawn (2)			00 LATSON T foul personal (1 - 5)
01:23	21 KRIMILI I substitution out			
01:23	3 KING Z substitution in			
01:23				32 TREADWELL A substitution out
01:23				21 TIMPSON M substitution in
01:23	4 WILLIAMS K free throw fast break 1 - 2 made (6)	71-42	29	
01:23	4 WILLIAMS K free throw fast break 2 - 2 made (7)	72-42	30	
01:11		72-44	28	21 TIMPSON M 2pt FG in the paint, turnaround jump shot made (9)
01:03	4 WILLIAMS K turnover bad pass (3)			13 VIEGAS C steal (1)
00:58				11 BOWLES S turnover out of bounds (2)
00:37	4 WILLIAMS K 3pt FG from turnover, jump shot missed			
00:34				00 LATSON T defensive rebound (4)
00:26				21 TIMPSON M 2pt FG in the paint, layup missed
00:24				21 TIMPSON M offensive rebound (7)
00:23		72-46	26	21 TIMPSON M 2pt FG second chance in the paint, layup made (11)
00:02	10 TWIDALE L 3pt FG , jump shot missed			
00:00				21 TIMPSON M defensive rebound (8)
END OF PERIOD				
CAL 72-46 FSU				



Florida St. at California

01/12/25 Haas Pavilion, Berkeley

2024-25 Women's Basketball California vs Florida State

Officials: Ed Sidlasky, Michol Murray, Bruce Morris

Florida St. - 21

NO.	Name	F/G	Min	FG			Rebounds			Fouls		TP	AS	TO	ST	Blocks		+/-
				M-A	M-A	M-A	OR	DR	TOT	PF	FD					BS	BA	
21	Makayla Timpson	F	08:14	3-4	0-0	0-0	2	4	6	1	1	6	0	0	0	1	0	-2
00	Ta'Niya Latson	G	07:56	0-4	0-0	3-4	0	1	1	1	2	3	0	3	0	1	0	-4
1	Brianna Turnage	G	02:22	0-0	0-0	0-0	0	0	0	0	0	0	0	0	0	2	0	-3
3	O'Mariah Gordon	G	07:48	3-4	0-0	0-0	1	0	1	1	0	6	2	0	0	0	0	-4
11	Sydney Bowles	G	10:00	1-1	1-1	0-0	0	2	2	1	0	3	0	1	1	0	0	-1
6	Mariana Valenzuela		01:18	0-0	0-0	0-0	0	0	0	1	0	0	0	0	0	0	0	-4
24	Amaya Bonner		04:08	1-4	1-3	0-0	0	0	0	0	0	3	0	0	1	0	0	3
4	Raiane Dos Santos		04:16	0-0	0-0	0-0	0	0	0	0	0	0	0	0	0	0	0	6
32	Avery Treadwell		01:46	0-0	0-0	0-0	0	0	0	0	1	0	0	0	0	0	0	1
13	Carla Viegas		02:12	0-0	0-0	0-0	0	0	0	0	0	0	0	0	1	0	0	3
Team							0	0	0			0						
Totals				8-17	2-4	3-4	3	7	10	5	4	21	2	4	3	4	0	-1

Shooting By Period		
3rd FG%	8-17	47.1%
3PT%	2-4	50.0%
FT%	3-4	75%
GM FG%	8-17	47.1%
3PT%	2-4	50.0%
FT%	3-4	75.0%

Dead Ball Rebounds: 0, 0

Technical Fouls::NONE

California - 22

NO.	Name	F/G	Min	FG			Rebounds			Fouls		TP	AS	TO	ST	Blocks		+/-
				M-A	M-A	M-A	OR	DR	TOT	PF	FD					BS	BA	
0	Ugonne Onyiah	F	08:53	3-3	0-0	0-0	0	1	1	1	0	6	0	0	2	0	0	4
7	Marta Suárez	F	10:00	1-4	0-1	3-4	0	2	2	0	4	5	1	0	0	0	1	1
4	Kayla Williams	G	10:00	1-2	1-2	2-2	0	2	2	0	1	5	2	1	0	0	0	1
10	Lulu Twidale	G	07:27	0-4	0-2	0-0	0	0	0	1	0	0	0	0	0	0	3	1
21	Ioanna Krimili	G	07:30	3-3	0-0	0-0	0	1	1	1	0	6	0	1	1	0	0	6
35	Natalia Ackerman		00:00	0-0	0-0	0-0	0	0	0	0	0	0	0	0	0	0	0	0
2	Jayda Noble		03:40	0-0	0-0	0-0	0	0	0	1	0	0	1	1	0	0	0	-3
33	Gabrielle Abigor		01:07	0-0	0-0	0-0	0	1	1	0	0	0	0	0	0	0	0	-3
3	Zahra King		01:23	0-0	0-0	0-0	0	0	0	0	0	0	0	0	0	0	0	-2
Team							1	0	1			0						
Totals				8-16	1-5	5-6	1	7	8	4	5	22	4	3	3	0	4	1

Shooting By Period		
3rd FG%	8-16	50.0%
3PT%	1-5	20.0%
FT%	5-6	83.3%
GM FG%	8-16	50.0%
3PT%	1-5	20.0%
FT%	5-6	83.3%

Dead Ball Rebounds: 1, 0

Technical Fouls::NONE

	FSU	CAL
Biggest lead	0 (1 st 10:00)	34 (3 rd 4:50)
Best Scoring Run	5(3 rd 4:10)	6(3 rd 7:04)
Lead Changes	0	
Times Tied	0	
Time with Lead	00:00	09:38

Points from	FSU	CAL
Turnovers	3	6
Paint	10	12
Second Chance	4	2
Fast Breaks	0	6
Bench	3	0

Period by Period Scoring					
	1st	2nd	3rd	4th	TOT
FSU	13	12	21	24	70
CAL	29	21	22	10	82



Period 4

Quarter Starters:

CAL	0 Onyiah U	3 King Z	4 Williams K	7 Suárez M	21 Krimili I
FSU	00 Latson T	3 Gordon O	4 Dos Santos R	11 Bowles S	21 Timpson M

Game Time	CAL	Score	Diff	FSU
10:00	10 TWIDALE L substitution out			
10:00	21 KRIMILI I substitution in			
10:00				13 VIEGAS C substitution out
10:00				3 GORDON O substitution in
10:00	7 SUÁREZ M foul drawn (7)			3 GORDON O foul personal (4 - 1)
09:46	7 SUÁREZ M 2pt FG in the paint, layup made (15)	74-46	28	
09:32		74-48	26	11 BOWLES S 2pt FG in the paint, driving layup made (5)
09:16	21 KRIMILI I turnover bad pass (4)			21 TIMPSON M steal (2)
09:08		74-51	23	11 BOWLES S 3pt FG from turnover, jump shot made (8)
09:08				00 LATSON T assist (2)
08:55	0 ONYIAH U foul drawn (3)			21 TIMPSON M foul personal (3 - 2)
08:55				11 BOWLES S substitution out
08:55				6 VALENZUELA M substitution in
08:45	7 SUÁREZ M 3pt FG , jump shot missed			
08:41				21 TIMPSON M defensive rebound (9)
08:29				6 VALENZUELA M 3pt FG , jump shot missed
08:27				offensive rebound (31)
08:27	3 KING Z substitution out			
08:27	10 TWIDALE L substitution in			
08:22				21 TIMPSON M 2pt FG second chance in the paint, jump shot missed
08:21	defensive rebound (32)			
08:21	7 SUÁREZ M foul drawn (8)			6 VALENZUELA M foul personal (2 - 3)
08:04	0 ONYIAH U foul drawn (4)			6 VALENZUELA M foul personal (3 - 4)
08:04				3 GORDON O substitution out
08:04				6 VALENZUELA M substitution out
08:04				22 WILLIAMS M substitution in
08:04				24 BONNER A substitution in
07:58	0 ONYIAH U 2pt FG in the paint, layup made (11)	76-51	25	
07:58	21 KRIMILI I assist (3)			
07:41		76-53	23	21 TIMPSON M 2pt FG in the paint, jump shot made (13)
07:35	4 WILLIAMS K turnover lost ball (4)			4 DOS SANTOS R steal (1)
07:31		76-55	21	4 DOS SANTOS R 2pt FG fast break from turnover in the paint, driving layup made (2)
07:07	10 TWIDALE L 3pt FG , jump shot missed			
07:05				defensive rebound (32)
07:00				4 DOS SANTOS R 3pt FG , jump shot missed
06:56	21 KRIMILI I defensive rebound (6)			
06:52	Timeout 30 Sec			
06:52	0 ONYIAH U substitution out			
06:52	33 ABIGOR G substitution in			
06:42	7 SUÁREZ M turnover bad pass (1)			
06:31		76-57	19	00 LATSON T 2pt FG from turnover in the paint, driving layup made (8)



Officials: Ed Sidlasky, Michol Murray, Bruce Morris

Game Time	CAL	Score	Diff	FSU
06:08	7 SUÁREZ M foul drawn (9)			22 WILLIAMS M foul shooting (1 - 5)
06:08	4 WILLIAMS K substitution out			
06:08	23 DROSOUNI A substitution in			
06:08	7 SUÁREZ M free throw 1 - 2 made (16)	77-57	20	
06:08	7 SUÁREZ M free throw 2 - 2 made (17)	78-57	21	
05:53				4 DOS SANTOS R 2pt FG in the paint, layup missed
05:50	33 ABIGOR G defensive rebound (4)			
05:30	10 TWIDALE L 3pt FG , jump shot missed			
05:26				21 TIMPSON M defensive rebound (10)
05:20	33 ABIGOR G foul shooting (2 - 1)			21 TIMPSON M foul drawn (4)
05:20				00 LATSON T substitution out
05:20				3 GORDON O substitution in
05:20		78-58	20	21 TIMPSON M free throw 1 - 2 made (14)
05:20		78-59	19	21 TIMPSON M free throw 2 - 2 made (15)
05:20	7 SUÁREZ M substitution out			
05:20	10 TWIDALE L substitution out			
05:20	2 NOBLE J substitution in			
05:20	4 WILLIAMS K substitution in			
05:06	4 WILLIAMS K foul drawn (3)			24 BONNER A foul shooting (3 - 6)
05:06	4 WILLIAMS K free throw 1 - 2 missed			
05:06	offensive dead ball rebound (3)			
05:06	4 WILLIAMS K free throw 2 - 2 missed			
05:03				24 BONNER A defensive rebound (4)
04:54				22 WILLIAMS M 3pt FG , jump shot missed
04:50	4 WILLIAMS K defensive rebound (7)			
04:31	4 WILLIAMS K 2pt FG in the paint, driving layup missed			
04:29				22 WILLIAMS M defensive rebound (1)
04:25				24 BONNER A 3pt FG , jump shot missed
04:20	2 NOBLE J defensive rebound (2)			
04:02	21 KRIMILI I 3pt FG , step back jump shot missed			
03:59	2 NOBLE J offensive rebound (3)			
03:44	21 KRIMILI I 2pt FG second chance in the paint, driving layup made (18)	80-59	21	
03:26	jump ball situation			
03:26	Timeout media			
03:26	4 WILLIAMS K substitution out			
03:26	33 ABIGOR G substitution out			
03:26	0 ONYIAH U substitution in			
03:26	10 TWIDALE L substitution in			
03:26				4 DOS SANTOS R substitution out
03:26				22 WILLIAMS M substitution out
03:26				24 BONNER A substitution out
03:26				00 LATSON T substitution in
03:26				1 TURNAGE B substitution in
03:26				11 BOWLES S substitution in
03:13	0 ONYIAH U foul shooting (4 - 2)			21 TIMPSON M foul drawn (5)
03:13	0 ONYIAH U substitution out			
03:13	35 ACKERMAN N substitution in			
03:13		80-60	20	21 TIMPSON M free throw 1 - 2 made (16)



Officials: Ed Sidlasky, Michol Murray, Bruce Morris

Game Time	CAL	Score	Diff	FSU
03:13		80-61	19	21 TIMPSON M free throw 2 - 2 made (17)
02:48	21 KRIMILI I 2pt FG in the paint, driving layup missed			
02:45				21 TIMPSON M defensive rebound (11)
02:38				00 LATSON T 2pt FG in the paint, driving layup missed
02:38				00 LATSON T offensive rebound (5)
02:38		80-63	17	00 LATSON T 2pt FG second chance in the paint, layup made (10)
02:38	21 KRIMILI I foul shooting (3 - 3)			00 LATSON T foul drawn (5)
02:38		80-64	16	00 LATSON T free throw 1 - 1 made (11)
02:16	35 ACKERMAN N 2pt FG in the paint, layup made (6)	82-64	18	
02:16	23 DROSOUNI A assist (1)			
01:54	35 ACKERMAN N foul shooting (1 - 4)			1 TURNAGE B foul drawn (1)
01:54	2 NOBLE J substitution out			
01:54	23 DROSOUNI A substitution out			
01:54	4 WILLIAMS K substitution in			
01:54	14 MAFUA K substitution in			
01:54				1 TURNAGE B free throw 1 - 2 missed
01:54				offensive dead ball rebound (4)
01:54				1 TURNAGE B free throw 2 - 2 missed
01:53				11 BOWLES S offensive rebound (6)
01:53	35 ACKERMAN N foul personal (2 - 5)			11 BOWLES S foul drawn (1)
01:53	35 ACKERMAN N substitution out			
01:53	33 ABIGOR G substitution in			
01:53				11 BOWLES S free throw 1 - 2 missed
01:53				offensive dead ball rebound (5)
01:53				11 BOWLES S free throw 2 - 2 missed
01:51	21 KRIMILI I defensive rebound (7)			
01:38	Timeout 30 Sec			
01:26	21 KRIMILI I 2pt FG in the paint, driving layup missed			
01:23				21 TIMPSON M defensive rebound (12)
01:16		82-66	16	00 LATSON T 2pt FG in the paint, driving layup made (13)
00:57	33 ABIGOR G 2pt FG in the paint, layup missed			
00:54				21 TIMPSON M defensive rebound (13)
00:44		82-68	14	3 GORDON O 2pt FG in the paint, hook shot made (12)
00:32	14 MAFUA K turnover bad pass (1)			11 BOWLES S steal (2)
00:29	10 TWIDALE L foul personal (2 - 6)			11 BOWLES S foul drawn (2)
00:29	14 MAFUA K substitution out			
00:29	21 KRIMILI I substitution out			
00:29	3 KING Z substitution in			
00:29	23 DROSOUNI A substitution in			
00:29		82-69	13	11 BOWLES S free throw fast break 1 - 2 made (9)
00:29		82-70	12	11 BOWLES S free throw fast break 2 - 2 made (10)
END OF GAME				
CAL 82-70 FSU				



Florida St. at California

01/12/25 Haas Pavilion, Berkeley

2024-25 Women's Basketball California vs Florida State

Game Time: 2:00 PM

Game Duration: 1:51

Attendance: 2,311

Officials: Ed Sidlasky, Michol Murray, Bruce Morris

Florida St. - 24

NO.	Name	F	Min	FG			Rebounds			Fouls		TP	AS	TO	ST	Blocks		+/-
				M-A	3P	FT	OR	DR	TOT	PF	FD					BS	BA	
21	Makayla Timpson	F	10:00	1-2	0-0	4-4	0	5	5	1	2	6	0	0	1	0	0	14
00	Ta'Niya Latson	G	08:06	3-4	0-0	1-1	1	0	1	0	1	7	1	0	0	0	0	14
1	Brianna Turnage	G	03:26	0-0	0-0	0-2	0	0	0	0	1	0	0	0	0	0	0	9
3	O'Mariah Gordon	G	07:16	1-1	0-0	0-0	0	0	0	1	0	2	0	0	0	0	0	12
11	Sydney Bowles	G	04:31	2-2	1-1	2-4	1	0	1	0	2	7	0	0	1	0	0	12
4	Raiane Dos Santos		06:34	1-3	0-1	0-0	0	0	0	0	0	2	0	0	1	0	0	5
13	Carla Viegas		00:00	0-0	0-0	0-0	0	0	0	0	0	0	0	0	0	0	0	0
6	Mariana Valenzuela		00:51	0-1	0-1	0-0	0	0	0	2	0	0	0	0	0	0	0	0
22	Malea Williams		04:38	0-1	0-1	0-0	0	1	1	1	0	0	0	0	0	0	0	2
24	Amaya Bonner		04:38	0-1	0-1	0-0	0	1	1	1	0	0	0	0	0	0	0	2
Team							1	1	2			0			0			
Totals				8-15	1-5	7-11	3	8	11	6	6	24	1	0	3	0	0	14

Shooting By Period		
4 th FG%	8-15	53.3%
3PT%	1-5	20.0%
FT%	7-11	63.6%
GM FG%	8-15	53.3%
3PT%	1-5	20.0%
FT%	7-11	63.6%

Dead Ball Rebounds: 2, 0

Technical Fouls::NONE

California - 10

NO.	Name	F	Min	FG			Rebounds			Fouls		TP	AS	TO	ST	Blocks		+/-
				M-A	3P	FT	OR	DR	TOT	PF	FD					BS	BA	
0	Ugonne Onyiah	F	03:21	1-1	0-0	0-0	0	0	0	1	2	2	0	0	0	0	0	-5
7	Marta Suárez	F	04:40	1-2	0-1	2-2	0	0	0	0	3	4	0	1	0	0	0	-7
4	Kayla Williams	G	07:40	0-1	0-0	0-2	0	1	1	0	1	0	0	1	0	0	0	-11
10	Lulu Twidale	G	06:33	0-2	0-2	0-0	0	0	0	1	0	0	0	0	0	0	0	-13
21	Ioanna Krimili	G	09:30	1-4	0-1	0-0	0	2	2	1	0	2	1	1	0	0	0	-12
33	Gabrielle Abigor		05:19	0-1	0-0	0-0	0	1	1	1	0	0	0	0	0	0	0	-6
23	Anastasia Drosouni		04:44	0-0	0-0	0-0	0	0	0	0	0	0	1	0	0	0	0	-3
2	Jayda Noble		03:26	0-0	0-0	0-0	1	1	2	0	0	0	0	0	0	0	0	-1
35	Natalia Ackerman		01:20	1-1	0-0	0-0	0	0	0	2	0	2	0	0	0	0	0	-3
14	Kamryn Mafua		01:24	0-0	0-0	0-0	0	0	0	0	0	0	0	1	0	0	0	-4
3	Zahra King		02:03	0-0	0-0	0-0	0	0	0	0	0	0	0	0	0	0	0	-5
Team							0	1	1			0			0			
Totals				4-12	0-4	2-4	1	6	7	6	6	10	2	4	0	0	0	-14

Shooting By Period		
4 th FG%	4-12	33.3%
3PT%	0-4	0.0%
FT%	2-4	50%
GM FG%	4-12	33.3%
3PT%	0-4	0.0%
FT%	2-4	50.0%

Dead Ball Rebounds: 1, 0

Technical Fouls::NONE

	FSU	CAL
Biggest lead	0 (1 st 10:00)	28 (4 th 9:46)
Best Scoring Run	6(4 th 6:31)	2(4 th 9:46)
Lead Changes	0	
Times Tied	0	
Time with Lead	00:00	09:46

	FSU	CAL
Points from		
Turnovers	9	0
Paint	14	8
Second Chance	3	2
Fast Breaks	4	0
Bench	2	2

Period by Period Scoring					
	1st	2nd	3rd	4th	TOT
FSU	13	12	21	24	70
CAL	29	21	22	10	82



Florida St. at California

01/12/25 Haas Pavilion, Berkeley

2024-25 Women's Basketball California vs Florida State

Game Time: 2:00 PM

Game Duration: 1:51

Attendance: 2,311

Officials: Ed Sidlasky, Michol Murray, Bruce Morris

Florida St. - 45

NO.	Name	Min	FG			Rebounds			Fouls		TP	AS	TO	ST	Blocks		+/-
			M-A	M-A	M-A	OR	DR	TOT	PF	FD					BS	BA	
21	Makayla Timpson	F 18:14	4-6	0-0	4-4	2	9	11	2	3	12	0	0	1	1	0	12
00	Ta'Niya Latson	G 16:02	3-8	0-0	4-5	1	1	2	1	3	10	1	3	0	1	0	10
1	Brianna Turnage	G 05:48	0-0	0-0	0-2	0	0	0	0	1	0	0	0	0	2	0	6
3	O'Mariah Gordon	G 15:04	4-5	0-0	0-0	1	0	1	2	0	8	2	0	0	0	0	8
11	Sydney Bowles	G 14:31	3-3	2-2	2-4	1	2	3	1	2	10	0	1	2	0	0	11
6	Mariana Valenzuela	02:09	0-1	0-1	0-0	0	0	0	3	0	0	0	0	0	0	0	-4
24	Amaya Bonner	08:46	1-5	1-4	0-0	0	1	1	1	0	3	0	0	1	0	0	5
4	Raiane Dos Santos	10:50	1-3	0-1	0-0	0	0	0	0	0	2	0	0	1	0	0	11
32	Avery Treadwell	01:46	0-0	0-0	0-0	0	0	0	0	1	0	0	0	0	0	0	1
13	Carla Viegas	02:12	0-0	0-0	0-0	0	0	0	0	0	0	0	0	1	0	0	3
22	Malea Williams	04:38	0-1	0-1	0-0	0	1	1	1	0	0	0	0	0	0	0	2
Team						1	1	2			0		0				
Totals			16-32	3-9	10-15	6	15	21	11	10	45	3	4	6	4	0	13

Shooting By Period		
3 rd FG%	8-17	47.1%
3PT%	2-4	50.0%
FT%	3-4	75%
4 th FG%	8-15	53.3%
3PT%	1-5	20.0%
FT%	7-11	63.6%
GM FG%	16-32	50.0%
3PT%	3-9	33.3%
FT%	10-15	66.7%

Dead Ball Rebounds: 2, 0

Technical Fouls::NONE

California - 32

NO.	Name	Min	FG			Rebounds			Fouls		TP	AS	TO	ST	Blocks		+/-
			M-A	M-A	M-A	OR	DR	TOT	PF	FD					BS	BA	
0	Ugonne Onyiah	F 12:14	4-4	0-0	0-0	0	1	1	2	2	8	0	0	2	0	0	-1
7	Marta Suárez	F 14:40	2-6	0-2	5-6	0	2	2	0	7	9	1	1	0	0	1	-6
4	Kayla Williams	G 17:40	1-3	1-2	2-4	0	3	3	0	2	5	2	2	0	0	0	-10
10	Lulu Twidale	G 14:00	0-6	0-4	0-0	0	0	0	2	0	0	0	0	0	0	3	-12
21	Ioanna Krimili	G 17:00	4-7	0-1	0-0	0	3	3	2	0	8	1	2	1	0	0	-6
2	Jayda Noble	07:06	0-0	0-0	0-0	1	1	2	1	0	0	1	1	0	0	0	-4
33	Gabrielle Abigor	06:26	0-1	0-0	0-0	0	2	2	1	0	0	0	0	0	0	0	-9
3	Zahra King	03:26	0-0	0-0	0-0	0	0	0	0	0	0	0	0	0	0	0	-7
23	Anastasia Drosouni	04:44	0-0	0-0	0-0	0	0	0	0	0	0	1	0	0	0	0	-3
35	Natalia Ackerman	01:20	1-1	0-0	0-0	0	0	0	2	0	2	0	0	0	0	0	-3
14	Kamryn Mafua	01:24	0-0	0-0	0-0	0	0	0	0	0	0	0	1	0	0	0	-4
Team						1	1	2			0		0				
Totals			12-28	1-9	7-10	2	13	15	10	11	32	6	7	3	0	4	-13

Shooting By Period		
3 rd FG%	8-16	50.0%
3PT%	1-5	20.0%
FT%	5-6	83.3%
4 th FG%	4-12	33.3%
3PT%	0-4	0.0%
FT%	2-4	50%
GM FG%	12-28	42.9%
3PT%	1-9	11.1%
FT%	7-10	70.0%

Dead Ball Rebounds: 2, 0

Technical Fouls::NONE

	FSU	CAL
Biggest lead	0 (1 st 10:00)	34 (3 rd 4:50)
Best Scoring Run	6(4 th 6:31)	6(3 rd 7:04)
Lead Changes	0	
Times Tied	0	
Time with Lead	00:00	19:38

	FSU	CAL
Points from		
Turnovers	12	6
Paint	24	20
Second Chance	7	4
Fast Breaks	4	6
Bench	5	2

Period by Period Scoring					
	1st	2nd	3rd	4th	TOT
FSU	13	12	21	24	70
CAL	29	21	22	10	82



Florida St. at California

01/12/25 Haas Pavilion, Berkeley

2024-25 Women's Basketball California vs Florida State

Officials: Ed Sidlasky, Michol Murray, Bruce Morris

{ Players => 0, 2, 3, 4, 5, 7, 10, 12, 14, 21, 22, 23, 33, 35, 42; } FG
Types => All; Results => All;

{ Players => All; } FG Types => All; Results => All;

California

Florida St.

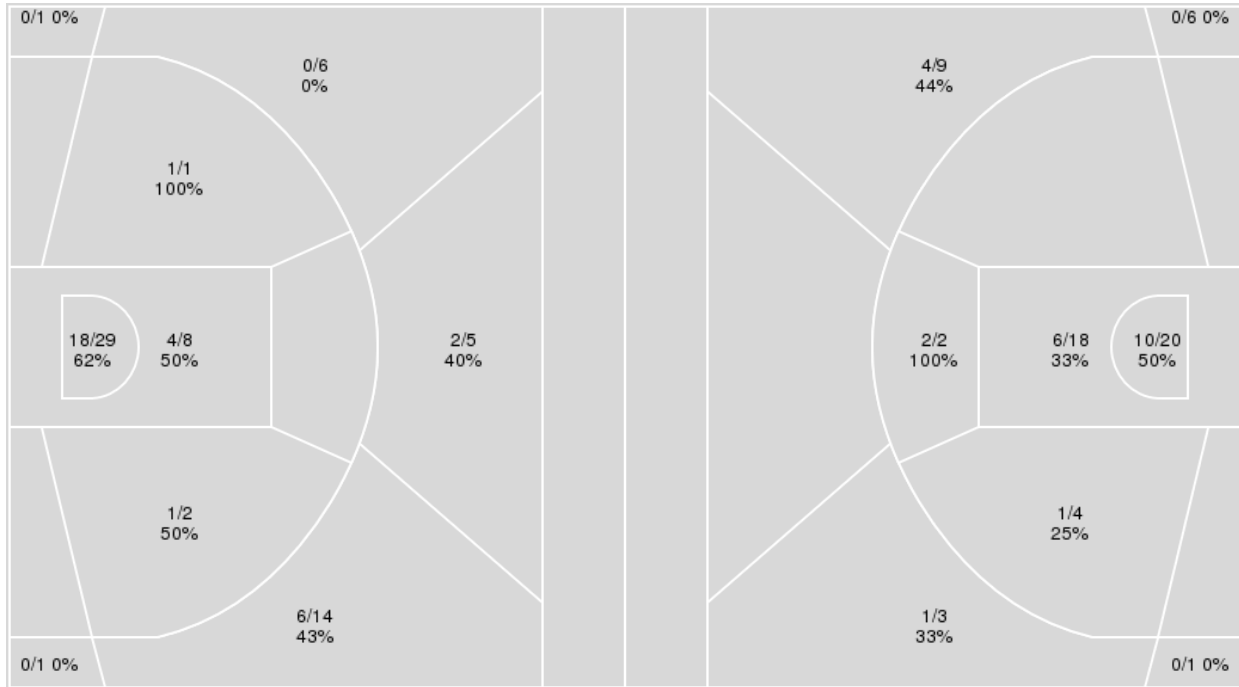

California	M/A	%
Field Goals	32/67	48
2 Points	24/40	60
3 Points	8/27	30
Free Throws	10/14	71

Florida St.	M/A	%
Field Goals	24/63	38
2 Points	19/44	43
3 Points	5/19	26
Free Throws	17/25	68



Florida St. at California

01/12/25 Haas Pavilion, Berkeley

2024-25 Women's Basketball California vs Florida State

Game Time: 2:00 PM

Game Duration: 1:51

Attendance: 2,311

Officials: Ed Sidlasky, Michol Murray, Bruce Morris

Florida St.

No	Name	Mins		Score		Points Diff		Points per Min		Assists		Rebounds		Steals		Turnovers	
		On	Off	On	Off	On	Off	On	Off	On	Off	On	Off	On	Off	On	Off
00	Ta'Niya Latson	33:06	06:54	63 - 70	7 - 12	-7	-5	1.90	1.01	5	0	33	7	8	1	15	1
1	Brianna Turnage	11:05	28:55	18 - 18	52 - 64	0	-12	1.62	1.80	0	5	14	26	2	7	4	12
3	O'Mariah Gordon	31:20	08:40	51 - 71	19 - 11	-20	8	1.63	2.19	4	1	28	12	7	2	12	4
4	Raiane Dos Santos	21:24	18:36	36 - 35	34 - 47	1	-13	1.68	1.83	2	3	21	19	6	3	6	10
6	Mariana Valenzuela	05:50	34:10	7 - 20	63 - 62	-13	1	1.20	1.84	2	3	5	35	0	9	6	10
11	Sydney Bowles	22:35	17:25	47 - 48	23 - 34	-1	-11	2.08	1.32	4	1	24	16	5	4	8	8
13	Carla Viegas	07:26	32:34	13 - 9	57 - 73	4	-16	1.75	1.75	0	5	12	28	2	7	4	12
21	Makayla Timpson	34:04	05:56	61 - 68	9 - 14	-7	-5	1.79	1.52	5	0	35	5	8	1	15	1
22	Malea Williams	06:24	33:36	8 - 12	62 - 70	-4	-8	1.25	1.85	0	5	6	34	1	8	1	15
24	Amaya Bonner	20:50	19:10	37 - 45	33 - 37	-8	-4	1.78	1.72	3	2	17	23	5	4	8	8
32	Avery Treadwell	05:56	34:04	9 - 14	61 - 68	-5	-7	1.52	1.79	0	5	5	35	1	8	1	15

California

No	Name	Mins		Score		Points Diff		Points per Min		Assists		Rebounds		Steals		Turnovers	
		On	Off	On	Off	On	Off	On	Off	On	Off	On	Off	On	Off	On	Off
0	Ugonne Onyiah	18:18	21:42	43 - 32	39 - 38	11	1	2.35	1.80	9	9	14	24	5	5	4	9
2	Jayda Noble	14:00	26:00	31 - 23	51 - 47	8	4	2.21	1.96	9	9	14	24	5	5	3	10
3	Zahra King	03:26	36:34	4 - 11	78 - 59	-7	19	1.17	2.13	0	18	0	38	0	10	2	11
4	Kayla Williams	35:54	04:06	72 - 63	10 - 7	9	3	2.01	2.44	15	3	35	3	10	0	13	0
7	Marta Suárez	27:46	12:14	59 - 52	23 - 18	7	5	2.12	1.88	11	7	27	11	6	4	11	2
10	Lulu Twidale	31:33	08:27	67 - 52	15 - 18	15	-3	2.12	1.78	15	3	29	9	9	1	8	5
14	Kamryn Mafua	01:24	38:36	0 - 4	82 - 66	-4	16	0.00	2.12	0	18	1	37	0	10	1	12
21	Ioanna Krimili	35:18	04:42	78 - 59	4 - 11	19	-7	2.21	0.85	17	1	35	3	10	0	11	2
23	Anastasia Drosouni	10:39	29:21	17 - 16	65 - 54	1	11	1.60	2.21	5	13	11	27	0	10	3	10
33	Gabrielle Abigor	14:48	25:12	20 - 28	62 - 42	-8	20	1.35	2.46	4	14	17	21	1	9	8	5
35	Natalia Ackerman	06:54	33:06	19 - 10	63 - 60	9	3	2.75	1.90	5	13	7	31	4	6	1	12



Officials: Ed Sidlasky, Michol Murray, Bruce Morris

Players => AllFG Types=>AllResults=>All
Florida St.

All Field Goals

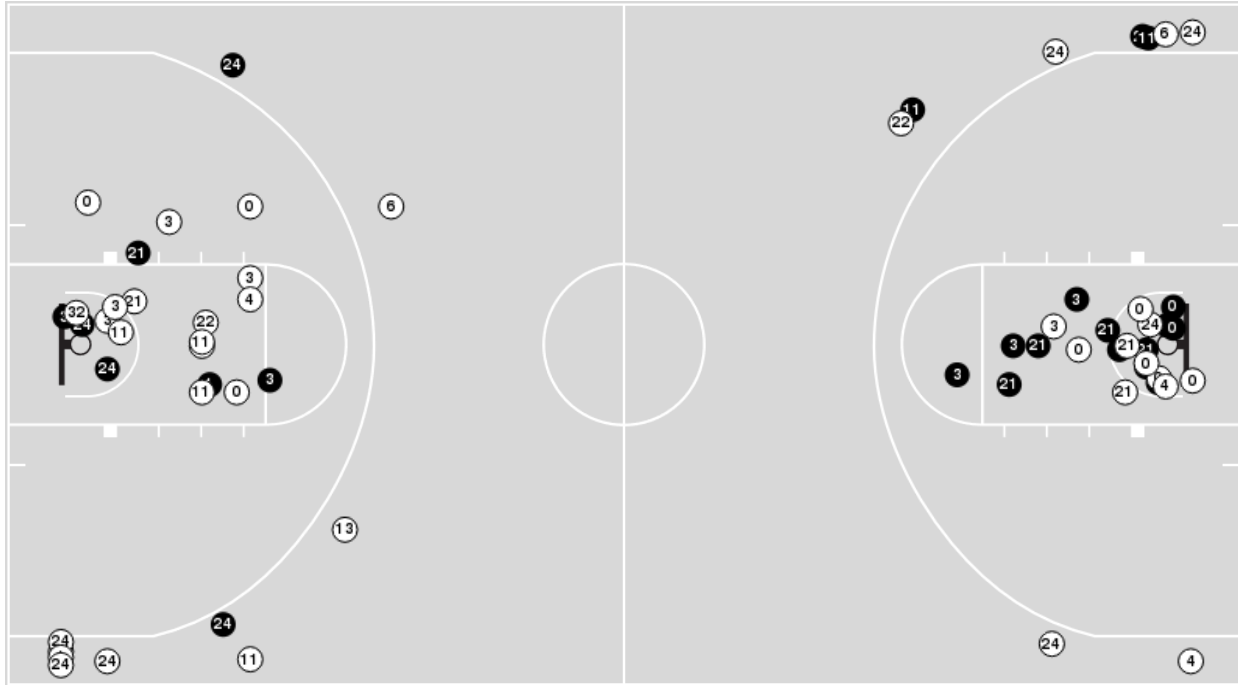

Blow Up Chart

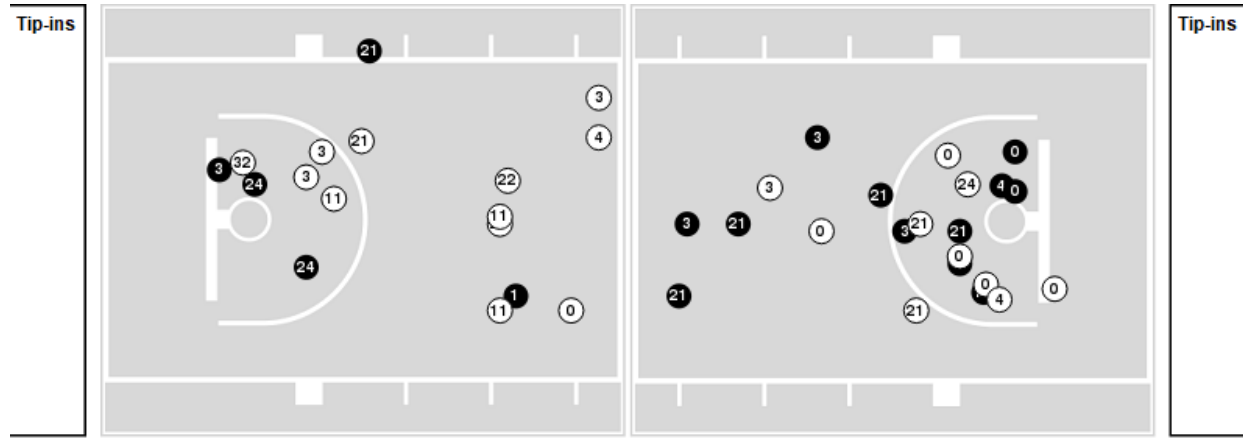

N Made **(N)** Missed N - Player Number

Florida St.	M/A	%
Field Goals	24/63	38
2 Points	19/44	43
3 Points	5/19	26
Free Throws	17/25	68

Florida St.	M/A	%
Points in the Paint	32 (16 / 38)	42
Fast Break Points	10 (7/9)	78
Second Chance Points	9 (5/12)	42
Effective FG%	42	



Officials: Ed Sidlasky, Michol Murray, Bruce Morris

Players => 0, 2, 3, 4, 5, 7, 10, 12, 14, 21, 22, 23, 33, 35, 42 FG Types=>All Results=>All

California

All Field Goals

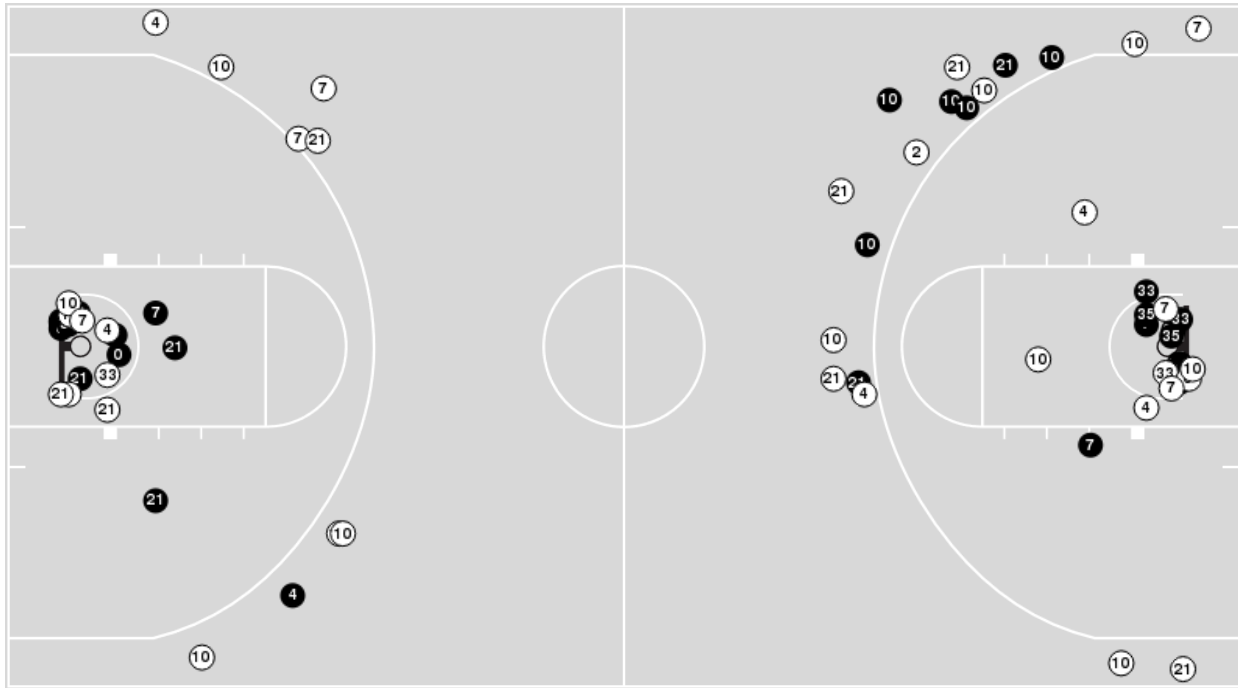

Blow Up Chart

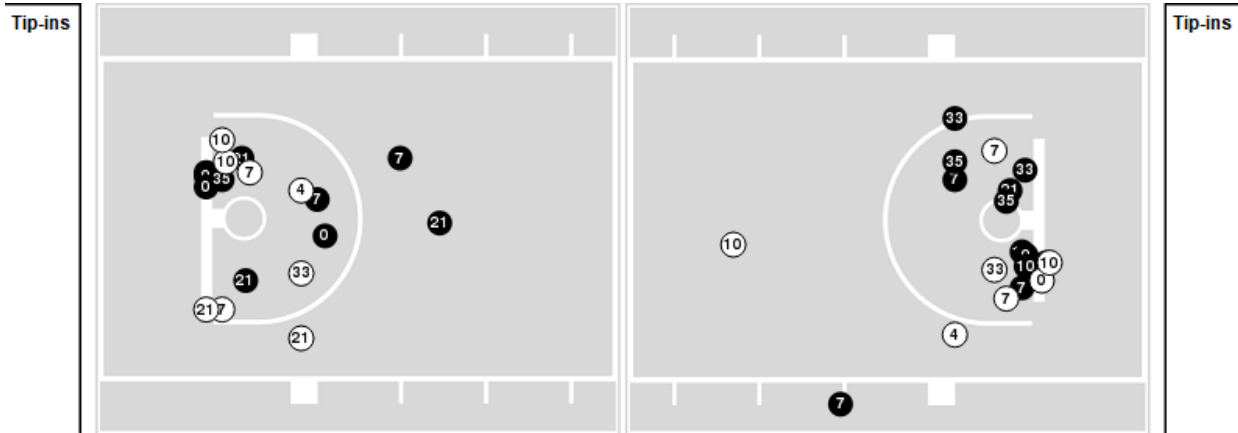

● Made ○ Missed N - Player Number

California	M/A	%
Field Goals	32/67	48
2 Points	24/40	60
3 Points	8/27	30
Free Throws	10/14	71

California	M/A	%
Points in the Paint	44 (22 / 37)	59
Fast Break Points	17 (8/9)	89
Second Chance Points	9 (5/7)	71
Effective FG%	54	



Officials: Ed Sidlasky, Michol Murray, Bruce Morris

Florida St.

Lineup	Quarter On	Time On	Quarter Off	Time Off	Time on Court	Score	Score Diff	Reb	Stl	Tov	Ass	PPP
00- Latson T/ 1- Turnage B/3- Gordon O/ 11- Bowles S/ 21- Timpson M/	1	10:00	1	08:02	01:58	0-7	-7	2	0	1	0	0.0000
00- Latson T/ 3- Gordon O/ 6- Valenzuela M/ 11- Bowles S/ 21- Timpson M/	1	08:02	1	06:11	01:51	2-6	-4	1	0	2	0	0.5155
00- Latson T/ 3- Gordon O/ 11- Bowles S/ 21- Timpson M/ 24- Bonner A/	1	06:11	1	05:08	01:03	3-5	-2	1	0	0	0	1.5957
00- Latson T/ 4- Dos Santos R/ 11- Bowles S/ 21- Timpson M/ 24- Bonner A/	1	05:08	1	04:13	00:55	3-2	1	0	0	0	1	1.5000
00- Latson T/ 3- Gordon O/ 4- Dos Santos R/ 21- Timpson M/ 24- Bonner A/	1	04:13	1	03:00	01:13	0-0	0	2	0	0	0	0.0000
00- Latson T/ 3- Gordon O/ 4- Dos Santos R/ 24- Bonner A/ 32- Treadwell A/	1	03:00	1	01:46	01:14	5-3	2	0	1	0	0	1.7361
3- Gordon O/ 4- Dos Santos R/ 22- Williams M/ 24- Bonner A/ 32- Treadwell A/	1	01:46	1	00:48	00:58	0-4	-4	1	0	1	0	0.0000
3- Gordon O/ 4- Dos Santos R/ 13- Viegas C/ 22- Williams M/ 32- Treadwell A/	1	00:48	2	10:00	00:48	0-2	-2	1	0	0	0	0.0000
00- Latson T/ 1- Turnage B/ 4- Dos Santos R/ 13- Viegas C/ 21- Timpson M/	2	10:00	2	08:18	01:42	2-2	0	3	0	2	0	0.6667
00- Latson T/ 1- Turnage B/ 3- Gordon O/ 13- Viegas C/ 21- Timpson M/	2	08:18	2	06:41	01:37	3-2	1	1	1	0	0	0.7979
00- Latson T/ 11- Bowles S/ 13- Viegas C/ 21- Timpson M/ 24- Bonner A/	2	06:41	2	05:34	01:07	2-0	2	3	0	1	0	0.6667
3- Gordon O/ 4- Dos Santos R/ 11- Bowles S/ 24- Bonner A/ 32- Treadwell A/	2	05:34	2	04:24	01:10	0-2	-2	2	0	0	0	0.0000
00- Latson T/ 3- Gordon O/ 4- Dos Santos R/ 21- Timpson M/ 24- Bonner A/	2	04:24	2	01:50	02:34	2-7	-5	1	1	2	0	0.4000
00- Latson T/ 3- Gordon O/ 6- Valenzuela M/ 21- Timpson M/ 24- Bonner A/	2	01:50	3	10:00	01:50	3-8	-5	1	0	3	1	0.6000
00- Latson T/ 1- Turnage B/ 3- Gordon O/ 11- Bowles S/ 21- Timpson M/	3	10:00	3	07:38	02:22	2-5	-3	3	0	1	0	0.5000
00- Latson T/ 3- Gordon O/ 6- Valenzuela M/ 11- Bowles S/ 21- Timpson M/	3	07:38	3	06:20	01:18	2-6	-4	1	0	1	1	1.0000
00- Latson T/ 3- Gordon O/ 11- Bowles S/ 21- Timpson M/ 24- Bonner A/	3	06:20	3	04:16	02:04	6-6	0	1	1	1	1	1.2295
3- Gordon O/ 4- Dos Santos R/ 11- Bowles S/ 21- Timpson M/ 24- Bonner A/	3	04:16	3	03:09	01:07	3-0	3	1	1	0	0	1.0000
3- Gordon O/ 4- Dos Santos R/ 11- Bowles S/ 24- Bonner A/ 32- Treadwell A/	3	03:09	3	02:12	00:57	2-2	0	0	0	0	0	2.0000
00- Latson T/ 4- Dos Santos R/ 11- Bowles S/ 13- Viegas C/ 32- Treadwell A/	3	02:12	3	01:23	00:49	2-1	1	1	0	0	0	1.0638
00- Latson T/ 4- Dos Santos R/ 11- Bowles S/ 13- Viegas C/ 21- Timpson M/	3	01:23	4	10:00	01:23	4-2	2	3	1	1	0	1.3333
00- Latson T/ 3- Gordon O/ 4- Dos Santos R/ 11- Bowles S/ 21- Timpson M/	4	10:00	4	08:55	01:05	5-2	3	0	1	0	1	2.5000
00- Latson T/ 3- Gordon O/ 4- Dos Santos R/ 6- Valenzuela M/ 21- Timpson M/	4	08:55	4	08:04	00:51	0-0	0	2	0	0	0	0.0000
00- Latson T/ 4- Dos Santos R/ 21- Timpson M/ 22- Williams M/ 24- Bonner A/	4	08:04	4	05:20	02:44	6-4	2	2	1	0	0	1.2000
3- Gordon O/ 4- Dos Santos R/ 21- Timpson M/ 22- Williams M/ 24- Bonner A/	4	05:20	4	03:26	01:54	2-2	0	2	0	0	0	0.6944
00- Latson T/ 1- Turnage B/ 3- Gordon O/ 11- Bowles S/ 21- Timpson M/	4	03:26	4	00:00	03:26	11-2	9	5	1	0	0	1.8456



Officials: Ed Sidlasky, Michol Murray, Bruce Morris

California

Lineup	Quarter On	Time On	Quarter Off	Time Off	Time on Court	Score	Score Diff	Reb	Stl	Tov	Ass	PPP
0- Onyiah U/ 4- Williams K/ 7- Suárez M/ 10- Twidale L/ 21- Krimili I/	1	10:00	1	05:38	04:22	15-3	12	5	2	0	3	1.5182
4- Williams K/ 7- Suárez M/ 10- Twidale L/ 21- Krimili I/ 33- Abigor G/	1	05:38	1	04:13	01:25	5-5	0	1	0	0	1	2.5000
4- Williams K/ 7- Suárez M/ 21- Krimili I/ 23- Drosouni A/ 33- Abigor G/	1	04:13	1	01:46	02:27	3-5	-2	4	0	3	1	0.5000
7- Suárez M/ 10- Twidale L/ 21- Krimili I/ 23- Drosouni A/ 33- Abigor G/	1	01:46	1	00:48	00:58	4-0	4	1	0	0	1	2.1277
2- Noble J/ 10- Twidale L/ 21- Krimili I/ 23- Drosouni A/ 33- Abigor G/	1	00:48	2	10:00	00:48	2-0	2	1	0	0	1	2.0000
0- Onyiah U/ 2- Noble J/ 4- Williams K/ 10- Twidale L/ 23- Drosouni A/	2	10:00	2	08:18	01:42	2-2	0	1	0	0	1	0.5000
4- Williams K/ 7- Suárez M/ 10- Twidale L/ 21- Krimili I/ 33- Abigor G/	2	08:18	2	05:34	02:44	2-5	-3	3	1	2	0	0.2857
4- Williams K/ 7- Suárez M/ 10- Twidale L/ 21- Krimili I/ 35- Ackerman N/	2	05:34	2	04:24	01:10	2-0	2	2	0	0	0	1.0000
2- Noble J/ 4- Williams K/ 10- Twidale L/ 21- Krimili I/ 35- Ackerman N/	2	04:24	3	10:00	04:24	15-5	10	5	4	1	4	1.6667
0- Onyiah U/ 4- Williams K/ 7- Suárez M/ 10- Twidale L/ 21- Krimili I/	3	10:00	3	06:49	03:11	9-2	7	3	2	0	1	1.5306
0- Onyiah U/ 2- Noble J/ 4- Williams K/ 7- Suárez M/ 21- Krimili I/	3	06:49	3	04:16	02:33	8-8	0	2	1	1	2	1.3333
2- Noble J/ 4- Williams K/ 7- Suárez M/ 10- Twidale L/ 33- Abigor G/	3	04:16	3	03:09	01:07	0-3	-3	2	0	1	0	0.0000
0- Onyiah U/ 4- Williams K/ 7- Suárez M/ 10- Twidale L/ 21- Krimili I/	3	03:09	3	01:23	01:46	3-4	-1	1	0	0	1	1.0417
0- Onyiah U/ 3- King Z/ 4- Williams K/ 7- Suárez M/ 10- Twidale L/	3	01:23	4	10:00	01:23	2-4	-2	0	0	1	0	0.5155
0- Onyiah U/ 3- King Z/ 4- Williams K/ 7- Suárez M/ 21- Krimili I/	4	10:00	4	08:27	01:33	2-5	-3	0	0	1	0	0.6667
0- Onyiah U/ 4- Williams K/ 7- Suárez M/ 10- Twidale L/ 21- Krimili I/	4	08:27	4	06:52	01:35	2-4	-2	2	0	1	1	0.6667
4- Williams K/ 7- Suárez M/ 10- Twidale L/ 21- Krimili I/ 33- Abigor G/	4	06:52	4	06:08	00:44	0-2	-2	0	0	1	0	0.0000
7- Suárez M/ 10- Twidale L/ 21- Krimili I/ 23- Drosouni A/ 33- Abigor G/	4	06:08	4	05:20	00:48	2-2	0	1	0	0	0	1.0638
2- Noble J/ 4- Williams K/ 21- Krimili I/ 23- Drosouni A/ 33- Abigor G/	4	05:20	4	03:26	01:54	2-0	2	3	0	0	0	0.6944
0- Onyiah U/ 2- Noble J/ 10- Twidale L/ 21- Krimili I/ 23- Drosouni A/	4	03:26	4	03:13	00:13	0-0	0	0	0	0	0	0.0000
2- Noble J/ 10- Twidale L/ 21- Krimili I/ 23- Drosouni A/ 35- Ackerman N/	4	03:13	4	01:54	01:19	2-5	-3	0	0	0	1	1.0000
4- Williams K/ 10- Twidale L/ 14- Mafua K/ 21- Krimili I/ 35- Ackerman N/	4	01:54	4	01:53	00:01	0-0	0	0	0	0	0	0.0000
4- Williams K/ 10- Twidale L/ 14- Mafua K/ 21- Krimili I/ 33- Abigor G/	4	01:53	4	00:29	01:23	0-4	-4	1	0	1	0	0.0000
3- King Z/ 4- Williams K/ 10- Twidale L/ 23- Drosouni A/ 33- Abigor G/	4	00:29	4	00:00	00:29	0-2	-2	0	0	0	0	0.0000



Florida St. at California

01/12/25 Haas Pavilion, Berkeley

2024-25 Women's Basketball California vs Florida State

Game Time: 2:00 PM

Game Duration: 1:51

Attendance: 2,311

Officials: Ed Sidlasky, Michol Murray, Bruce Morris

Florida St.

Lineup	Time	Score	Score Diff	Pts/Min	Reb	Stl	Tov	Ass	PPP
00- Latson T/ 1- Turnage B/ 3- Gordon O/ 11- Bowles S/ 21- Timpson M/	07:46	13-14	-1	1.6738	10	1	2	0	0.8690
00- Latson T/ 3- Gordon O/ 4- Dos Santos R/ 21- Timpson M/ 24- Bonner A/	03:47	2-7	-5	0.5286	3	1	2	0	0.2857
00- Latson T/ 3- Gordon O/ 6- Valenzuela M/ 11- Bowles S/ 21- Timpson M/	03:09	4-12	-8	1.2698	2	0	3	1	0.6803
00- Latson T/ 3- Gordon O/ 11- Bowles S/ 21- Timpson M/ 24- Bonner A/	03:07	9-11	-2	2.8877	2	1	1	1	1.3314
00- Latson T/ 4- Dos Santos R/ 21- Timpson M/ 22- Williams M/ 24- Bonner A/	02:44	6-4	2	2.1951	2	1	0	0	1.2000
3- Gordon O/ 4- Dos Santos R/ 11- Bowles S/ 24- Bonner A/ 32- Treadwell A/	02:07	2-4	-2	0.9449	2	0	0	0	0.6667
3- Gordon O/ 4- Dos Santos R/ 21- Timpson M/ 22- Williams M/ 24- Bonner A/	01:54	2-2	0	1.0526	2	0	0	0	0.6944
00- Latson T/ 3- Gordon O/ 6- Valenzuela M/ 21- Timpson M/ 24- Bonner A/	01:50	3-8	-5	1.6364	1	0	3	1	0.6000
00- Latson T/ 1- Turnage B/ 4- Dos Santos R/ 13- Viegas C/ 21- Timpson M/	01:42	2-2	0	1.1765	3	0	2	0	0.6667
00- Latson T/ 1- Turnage B/ 3- Gordon O/ 13- Viegas C/ 21- Timpson M/	01:37	3-2	1	1.8557	1	1	0	0	0.7979
00- Latson T/ 4- Dos Santos R/ 11- Bowles S/ 13- Viegas C/ 21- Timpson M/	01:23	4-2	2	2.8916	3	1	1	0	1.3333
00- Latson T/ 3- Gordon O/ 4- Dos Santos R/ 24- Bonner A/ 32- Treadwell A/	01:14	5-3	2	4.0541	0	1	0	0	1.7361
00- Latson T/ 11- Bowles S/ 13- Viegas C/ 21- Timpson M/ 24- Bonner A/	01:07	2-0	2	1.7910	3	0	1	0	0.6667
3- Gordon O/ 4- Dos Santos R/ 11- Bowles S/ 21- Timpson M/ 24- Bonner A/	01:07	3-0	3	2.6866	1	1	0	0	1.0000
00- Latson T/ 3- Gordon O/ 4- Dos Santos R/ 11- Bowles S/ 21- Timpson M/	01:05	5-2	3	4.6154	0	1	0	1	2.5000
3- Gordon O/ 4- Dos Santos R/ 22- Williams M/ 24- Bonner A/ 32- Treadwell A/	00:58	0-4	-4	0.0000	1	0	1	0	0.0000
00- Latson T/ 4- Dos Santos R/ 11- Bowles S/ 21- Timpson M/ 24- Bonner A/	00:55	3-2	1	3.2727	0	0	0	1	1.5000
00- Latson T/ 3- Gordon O/ 4- Dos Santos R/ 6- Valenzuela M/ 21- Timpson M/	00:51	0-0	0	0.0000	2	0	0	0	0.0000
00- Latson T/ 4- Dos Santos R/ 11- Bowles S/ 13- Viegas C/ 32- Treadwell A/	00:49	2-1	1	2.4490	1	0	0	0	1.0638
3- Gordon O/ 4- Dos Santos R/ 13- Viegas C/ 22- Williams M/ 32- Treadwell A/	00:48	0-2	-2	0.0000	1	0	0	0	0.0000



Florida St. at California

01/12/25 Haas Pavilion, Berkeley

2024-25 Women's Basketball California vs Florida State

Game Time: 2:00 PM

Game Duration: 1:51

Attendance: 2,311

Officials: Ed Sidlasky, Michol Murray, Bruce Morris

California

Lineup	Time	Score	Score Diff	Pts/Min	Reb	Stl	Tov	Ass	PPP
0- Onyiah U/ 4- Williams K/ 7- Suárez M/ 10- Twidale L/ 21- Krimili I/	10:54	29-13	16	2.6606	11	4	1	6	1.3401
4- Williams K/ 7- Suárez M/ 10- Twidale L/ 21- Krimili I/ 33- Abigor G/	04:53	7-12	-5	1.4334	4	1	3	1	0.7000
2- Noble J/ 4- Williams K/ 10- Twidale L/ 21- Krimili I/ 35- Ackerman N/	04:24	15-5	10	3.4091	5	4	1	4	1.6667
0- Onyiah U/ 2- Noble J/ 4- Williams K/ 7- Suárez M/ 21- Krimili I/	02:33	8-8	0	3.1373	2	1	1	2	1.3333
4- Williams K/ 7- Suárez M/ 21- Krimili I/ 23- Drosouni A/ 33- Abigor G/	02:27	3-5	-2	1.2245	4	0	3	1	0.5000
2- Noble J/ 4- Williams K/ 21- Krimili I/ 23- Drosouni A/ 33- Abigor G/	01:54	2-0	2	1.0526	3	0	0	0	0.6944
7- Suárez M/ 10- Twidale L/ 21- Krimili I/ 23- Drosouni A/ 33- Abigor G/	01:46	6-2	4	3.3962	2	0	0	1	1.5957
0- Onyiah U/ 2- Noble J/ 4- Williams K/ 10- Twidale L/ 23- Drosouni A/	01:42	2-2	0	1.1765	1	0	0	1	0.5000
0- Onyiah U/ 3- King Z/ 4- Williams K/ 7- Suárez M/ 21- Krimili I/	01:33	2-5	-3	1.2903	0	0	1	0	0.6667
4- Williams K/ 10- Twidale L/ 14- Mafua K/ 21- Krimili I/ 33- Abigor G/	01:23	0-4	-4	0.0000	1	0	1	0	0.0000
0- Onyiah U/ 3- King Z/ 4- Williams K/ 7- Suárez M/ 10- Twidale L/	01:23	2-4	-2	1.4458	0	0	1	0	0.5155
2- Noble J/ 10- Twidale L/ 21- Krimili I/ 23- Drosouni A/ 35- Ackerman N/	01:19	2-5	-3	1.5190	0	0	0	1	1.0000
4- Williams K/ 7- Suárez M/ 10- Twidale L/ 21- Krimili I/ 35- Ackerman N/	01:10	2-0	2	1.7143	2	0	0	0	1.0000
2- Noble J/ 4- Williams K/ 7- Suárez M/ 10- Twidale L/ 33- Abigor G/	01:07	0-3	-3	0.0000	2	0	1	0	0.0000
2- Noble J/ 10- Twidale L/ 21- Krimili I/ 23- Drosouni A/ 33- Abigor G/	00:48	2-0	2	2.5000	1	0	0	1	2.0000
3- King Z/ 4- Williams K/ 10- Twidale L/ 23- Drosouni A/ 33- Abigor G/	00:29	0-2	-2	0.0000	0	0	0	0	0.0000
0- Onyiah U/ 2- Noble J/ 10- Twidale L/ 21- Krimili I/ 23- Drosouni A/	00:13	0-0	0	0.0000	0	0	0	0	0.0000
4- Williams K/ 10- Twidale L/ 14- Mafua K/ 21- Krimili I/ 35- Ackerman N/	00:01	0-0	0	0.0000	0	0	0	0	0.0000