

FINAL SCORE



Jacksonville

74



Florida State

97

December 19, 2024 • Donald L. Tucker Center

FINAL STATISTICS

FLORIDA STATE®

BASKETBALL

FINAL: FSU 97, JACKSONVILLE 74

- » Florida State extended its home game winning streak to 10 after defeating Jacksonville 97-74 on Thursday to close out the 2024 portion of the season. The Seminoles are now 12-0 against the Dolphins in program history. FSU takes an 11-2 record into 2025.
- » The Seminoles made 11 three-point shots, the fifth time this season scoring 11 or more from three.
- » Makayla Timpson contributed her seventh double-double of 2024-25 and 38th of her career behind 27 points and 13 rebounds. Timpson is three away from Natasha Howard's 41 program record.
- » Timpson added her career high in block with eight and tied her career best in assists at four. She also registered two steals. Timpson now has 228 blocks in her career. Her eight blocks were the second highest in program history, tying Brooke Wyckoff's eight-block performance against SW Missouri State on Dec. 21, 1997.
- » In the first half, Snoop Turnage tied her career high in rebounds at 10. She finished with 11, setting a new best. Turnage is the fourth player this season to register a game with 10 or more rebounds.
- » O'Mariah Gordon added her first double-double to her achievements, scoring 19 points and registering a career-high 10 assists.
- » Behind Gordon, Timpson and Ta'Niya Latson, the Seminoles have three players that have registered a double-double. It was the first time this season two players accomplished the feat in the same game.
- » Mariana Valenzuela tied her career high in three-point shots made at four, a mark she tied at the Paradise Jam vs. Missouri State.
- » Carla Viegas contributed four three-pointers.

FSU STARTERS

Player	20-21	21-22	22-23	23-24	24-25	Tot
Ta'Niya Latson	-	-	31	33	12	76
Makayla Timpson	-	1	33	34	13	81
O'Mariah Gordon	-	20	2	34	13	69
*Malea Williams	0	3	4	31	6	44
Carla Viegas	-	-	-	0	13	13
^Sydney Bowles	-	-	29	1	1	31
Brianna Turnage	-	-	0	19	7	26

*At Cincinnati, ^ at Texas A&M

FSU TOP SCORERS

Player	PTS	FGM	FT	3PT	AST	REB
Makayla Timpson	27	10-14	7-8	0-0	4	13
O'Mariah Gordon	19	6-18	6-8	1-5	10	5
Mariana Valenzuela	14	5-7	0-0	4-6	0	6
Carla Viegas	12	4-9	0-0	4-9	0	1
Sydney Bowles	10	3-11	4-5	0-6	0	4



Official Basketball Box Score - Final
Jacksonville at Florida State
 12/19/24 Donald L. Tucker Center, Tallahassee
 2024-25 FSU Women's Basketball

Game Time: 6:00 PM
 Game Duration: 1:57
 Attendance: 1,445

Officials: Cameron Inouye, Jeff Wooten, David Troyan

Jacksonville - 74

Record: 6-5

NO.	Name	Min	FG	3P	FT	Rebounds			Fouls		TP	AS	TO	ST	Blocks		+/-
			M-A	M-A	M-A	OR	DR	TOT	PF	FD					BS	BA	
4	Makayla Edwards	F 28:38	3-10	1-2	3-4	1	1	2	2	4	10	0	2	0	0	1	-31
15	Saniyah Craig	F 17:25	2-5	0-0	0-0	0	4	4	4	1	4	1	0	1	1	1	-18
3	Sana'a Garrett	G 35:57	3-14	0-0	5-8	2	4	6	3	4	11	4	2	1	0	4	-27
5	Comari Mitchell	G 34:57	6-17	2-4	2-2	2	6	8	3	1	16	2	1	0	0	0	-23
23	Priscilla Williams	G 35:01	5-14	1-1	7-9	1	9	10	2	5	18	3	3	0	2	1	-19
22	Mariah Knight	12:19	2-4	0-1	1-1	1	0	1	4	1	5	1	1	0	0	1	-2
21	Jada Jones	11:38	0-0	0-0	0-0	0	5	5	0	1	0	0	1	0	0	0	2
2	Bailey Burns	13:04	2-7	1-1	2-2	2	3	5	2	2	7	0	0	0	0	2	5
1	Isamery Telleria	11:01	1-4	0-1	1-1	1	0	1	1	1	3	1	0	0	0	0	-2
Team						2	2	4			0		0				
Totals			24-75	5-10	21-27	12	34	46	21	20	74	12	10	2	3	10	-23

Technical Fouls: NONE

Shooting By Period		
1st FG%	6-16	37.5%
3PT%	2-3	66.7%
FT%	9-13	69.2%
2nd FG%	4-20	20.0%
3PT%	1-1	100.0%
FT%	1-2	50%
3rd FG%	7-16	43.8%
3PT%	0-2	0.0%
FT%	5-6	83.3%
4th FG%	7-23	30.4%
3PT%	2-4	50.0%
FT%	6-6	100%
GMFG%	24-75	32.0%
3PT%	5-10	50.0%
FT%	21-27	77.8%

Dead Ball Rebounds: 5, 3

Florida State - 97

Record: 11-2

NO.	Name	Min	FG	3P	FT	Rebounds			Fouls		TP	AS	TO	ST	Blocks		+/-
			M-A	M-A	M-A	OR	DR	TOT	PF	FD					BS	BA	
21	Makayla Timpson	F 25:21	10-14	0-0	7-8	3	10	13	4	5	27	4	2	2	8	1	26
00	Ta'Niya Latson	G 10:36	3-6	2-3	0-0	1	2	3	0	0	8	3	0	0	0	0	5
1	Brianna Turnage	G 21:59	0-4	0-3	0-0	2	9	11	1	1	0	1	1	0	0	0	24
3	O'Mariah Gordon	G 33:41	6-18	1-5	6-8	2	3	5	2	5	19	10	0	3	1	2	27
13	Carla Viegas	G 26:09	4-9	4-9	0-0	0	1	1	2	1	12	0	0	1	0	0	23
6	Mariana Valenzuela	17:02	5-7	4-6	0-0	1	5	6	1	1	14	0	0	0	0	0	4
11	Sydney Bowles	24:05	3-11	0-6	4-5	0	4	4	4	5	10	0	2	0	0	0	2
24	Amaya Bonner	22:43	1-3	0-2	0-0	0	2	2	3	0	2	1	1	0	1	0	19
32	Avery Treadwell	08:55	0-1	0-0	3-6	1	3	4	0	3	3	0	0	0	0	0	-2
4	Raiane Dos Santos	09:29	1-3	0-1	0-0	0	0	0	3	0	2	0	2	0	0	0	-13
Team						1	1	2			0		0				
Totals			33-76	11-35	20-27	11	40	51	20	21	97	19	8	6	10	3	23

Technical Fouls: NONE

Shooting By Period		
1st FG%	11-26	42.3%
3PT%	3-12	25.0%
FT%	2-3	66.7%
2nd FG%	8-19	42.1%
3PT%	3-10	30.0%
FT%	7-9	77.8%
3rd FG%	7-13	53.8%
3PT%	3-6	50.0%
FT%	8-11	72.7%
4th FG%	7-18	38.9%
3PT%	2-7	28.6%
FT%	3-4	75%
GMFG%	33-76	43.4%
3PT%	11-35	31.4%
FT%	20-27	74.1%

Dead Ball Rebounds: 2, 0

	JU	FSU
Biggest lead	0 (1 st 10:00)	29 (4 th 8:39)
Best Scoring Run	10 (1 st 3:47)	16 (2 nd 1:45)
Lead Changes	0	
Times Tied	1	
Time with Lead	00:00	38:51

	JU	FSU
Points from		
Turnovers	8	18
Paint	32	38
Second Chance	8	14
Fast Breaks	9	17
Bench	15	31

	Period by Period Scoring				
	1st	2nd	3rd	4th	TOT
JU	23	10	19	22	74
FSU	27	26	25	19	97

Period 1

Period Starters:

FSU	00 Latson T	1 Turnage B	3 Gordon O	13 Viegas C	21 Timpson M
JU	3 Garrett S	4 Edwards M	5 Mitchell C	15 Craig S	23 Williams P

Game Time	FSU	Score	Diff	JU
10:00	21 TIMPSON M jumpball won			15 CRAIG S jumpball lost
09:51	00 LATSON T 2pt FG outside the paint, pull up jump shot missed			
09:49				5 MITCHELL C defensive rebound (1)
09:27				3 GARRETT S 2pt FG in the paint, driving layup blocked
09:27	21 TIMPSON M block (1)			
09:27				offensive rebound (2)
09:15				5 MITCHELL C 2pt FG second chance outside the paint, jump shot missed
09:12	1 TURNAGE B defensive rebound (1)			
09:04	21 TIMPSON M 2pt FG in the paint, layup made (2)	2-0	2	
09:04	00 LATSON T assist (1)			
08:38				3 GARRETT S 2pt FG in the paint, driving layup missed
08:36	21 TIMPSON M defensive rebound (1)			
08:32	1 TURNAGE B 3pt FG , jump shot missed			
08:28				23 WILLIAMS P defensive rebound (1)
08:16				4 EDWARDS M 2pt FG in the paint, driving layup missed
08:13	00 LATSON T defensive rebound (1)			
08:09	13 VEGAS C 3pt FG , jump shot missed			
08:05	1 TURNAGE B offensive rebound (2)			
08:05	1 TURNAGE B 2pt FG second chance in the paint, tip-in layup missed			
08:02	21 TIMPSON M offensive rebound (2)			
08:02	21 TIMPSON M 2pt FG second chance in the paint, tip-in layup made (4)	4-0	4	
07:36	13 VEGAS C steal (1)			23 WILLIAMS P turnover bad pass (1)
07:33	00 LATSON T 2pt FG fast break from turnover in the paint, layup made (2)	6-0	6	
07:33				Timeout 30 Sec
07:33				Timeout media
07:16				23 WILLIAMS P 2pt FG in the paint, layup blocked
07:16	21 TIMPSON M block (2)			
07:12	13 VEGAS C defensive rebound (1)			
07:07	21 TIMPSON M 2pt FG in the paint, layup made (6)	8-0	8	
07:07	00 LATSON T assist (2)			
06:50	13 VEGAS C foul shooting (1 - 1)			23 WILLIAMS P foul drawn (1)
06:50	1 TURNAGE B substitution out			
06:50	13 VEGAS C substitution out			
06:50	6 VALENZUELA M substitution in			
06:50	11 BOWLES S substitution in			
06:50		8-1	7	23 WILLIAMS P free throw 1 - 2 made (1)
06:50		8-2	6	23 WILLIAMS P free throw 2 - 2 made (2)
06:34	3 GORDON O 3pt FG , jump shot made (3)	11-2	9	
06:34	21 TIMPSON M assist (1)			
06:12				5 MITCHELL C 3pt FG , jump shot missed

Official Basketball Play by Play - 1st Period
Jacksonville at Florida State
 12/19/24 Donald L. Tucker Center, Tallahassee
 2024-25 FSU Women's Basketball

Game Time: 6:00 PM
Game Duration: 1:57
Attendance: 1,445

Officials: Cameron Inouye, Jeff Wooten, David Troyan

Game Time	FSU	Score	Diff	JU
06:10	3 GORDON O defensive rebound (1)			
06:07	3 GORDON O 2pt FG in the paint, driving layup blocked			
06:07				23 WILLIAMS P block (1)
06:03	3 GORDON O offensive rebound (2)			
06:02	00 LATSON T 3pt FG second chance, jump shot made (5)	14-2	12	
06:02	3 GORDON O assist (1)			
05:45		14-5	9	5 MITCHELL C 3pt FG , jump shot made (3)
05:45				3 GARRETT S assist (1)
05:42	11 BOWLES S foul drawn (1)			23 WILLIAMS P foul personal (1 - 1)
05:30	21 TIMPSON M 2pt FG in the paint, layup missed			
05:28				15 CRAIG S defensive rebound (1)
05:21	6 VALENZUELA M foul shooting (1 - 2)			4 EDWARDS M foul drawn (1)
05:21				4 EDWARDS M free throw 1 - 2 missed
05:21				offensive dead ball rebound (1)
05:21		14-6	8	4 EDWARDS M free throw 2 - 2 made (1)
05:10	3 GORDON O 3pt FG , jump shot missed			
05:08				23 WILLIAMS P defensive rebound (2)
05:02		14-8	6	15 CRAIG S 2pt FG fast break in the paint, layup made (2)
05:02				5 MITCHELL C assist (1)
04:53	6 VALENZUELA M 3pt FG , jump shot missed			
04:50				15 CRAIG S defensive rebound (2)
04:42	3 GORDON O substitution out			
04:42	6 VALENZUELA M substitution out			
04:42	21 TIMPSON M substitution out			
04:42	1 TURNAGE B substitution in			
04:42	24 BONNER A substitution in			
04:42	32 TREADWELL A substitution in			
04:39		14-10	4	15 CRAIG S 2pt FG in the paint, layup made (4)
04:25	11 BOWLES S 3pt FG , jump shot missed			
04:20				15 CRAIG S defensive rebound (3)
04:14				3 GARRETT S 2pt FG in the paint, driving layup missed
04:13	11 BOWLES S defensive rebound (1)			
04:10				15 CRAIG S substitution out
04:10				22 KNIGHT M substitution in
04:06	11 BOWLES S 3pt FG , jump shot missed			
04:03				5 MITCHELL C defensive rebound (2)
03:47	24 BONNER A foul shooting (1 - 3)			4 EDWARDS M foul drawn (2)
03:47		14-11	3	4 EDWARDS M free throw 1 - 2 made (2)
03:47		14-12	2	4 EDWARDS M free throw 2 - 2 made (3)
03:37	11 BOWLES S 2pt FG outside the paint, turnaround jump shot made (2)	16-12	4	
03:37	24 BONNER A assist (1)			
03:22	1 TURNAGE B foul shooting (1 - 4)			3 GARRETT S foul drawn (1)
03:22	32 TREADWELL A substitution out			
03:22	21 TIMPSON M substitution in			
03:22	1 TURNAGE B substitution out			
03:22	3 GORDON O substitution in			
03:21				3 GARRETT S free throw 1 - 2 missed
03:21				offensive dead ball rebound (2)

Official Basketball Play by Play - 1st Period
Jacksonville at Florida State
 12/19/24 Donald L. Tucker Center, Tallahassee
 2024-25 FSU Women's Basketball

Game Time: 6:00 PM
Game Duration: 1:57
Attendance: 1,445

Officials: Cameron Inouye, Jeff Wooten, David Troyan

Game Time	FSU	Score	Diff	JU
03:21				3 GARRETT S free throw 2 - 2 missed
03:20	00 LATSON T defensive rebound (2)			
03:13	21 TIMPSON M 2pt FG in the paint, layup made (8)	18-12	6	
03:13	00 LATSON T assist (3)			
03:13	21 TIMPSON M foul drawn (1)			22 KNIGHT M foul shooting (1 - 2)
03:13	21 TIMPSON M free throw 1 - 1 made (9)	19-12	7	
03:02				23 WILLIAMS P 2pt FG in the paint, jump shot missed
02:55				22 KNIGHT M offensive rebound (1)
02:55				22 KNIGHT M 2pt FG second chance in the paint, tip-in layup blocked
02:55	3 GORDON O block (1)			
02:55	11 BOWLES S defensive rebound (2)			
02:52	00 LATSON T 3pt FG , jump shot made (8)	22-12	10	
02:52	3 GORDON O assist (2)			
02:40		22-15	7	4 EDWARDS M 3pt FG , jump shot made (6)
02:40				3 GARRETT S assist (2)
02:28	00 LATSON T 3pt FG , jump shot missed			
02:26	21 TIMPSON M offensive rebound (3)			
02:23	21 TIMPSON M 2pt FG second chance in the paint, layup made (11)	24-15	9	
02:10		24-17	7	5 MITCHELL C 2pt FG in the paint, driving layup made (5)
01:55	21 TIMPSON M foul drawn (2)			22 KNIGHT M foul shooting (2 - 3)
01:55				22 KNIGHT M substitution out
01:55				21 JONES J substitution in
01:52	21 TIMPSON M free throw 1 - 2 made (12)	25-17	8	
01:51	21 TIMPSON M free throw 2 - 2 missed			
01:49				4 EDWARDS M defensive rebound (1)
01:39	21 TIMPSON M steal (1)			5 MITCHELL C turnover bad pass (1)
01:33	11 BOWLES S 2pt FG from turnover in the paint, turnaround jump shot made (4)	27-17	10	
01:16		27-19	8	23 WILLIAMS P 2pt FG in the paint, jump shot made (4)
01:16	24 BONNER A foul shooting (2 - 5)			23 WILLIAMS P foul drawn (2)
01:16	24 BONNER A substitution out			
01:16	4 DOS SANTOS R substitution in			
01:16		27-20	7	23 WILLIAMS P free throw 1 - 1 made (5)
01:03	4 DOS SANTOS R 2pt FG outside the paint, jump shot missed			
00:59	00 LATSON T offensive rebound (3)			
00:59	00 LATSON T 2pt FG second chance in the paint, tip-in layup missed			
00:57				3 GARRETT S defensive rebound (1)
00:46				5 MITCHELL C 2pt FG in the paint, floating jump shot missed
00:46				offensive rebound (12)
00:46				4 EDWARDS M substitution out
00:46				15 CRAIG S substitution in
00:43	11 BOWLES S foul shooting (1 - 6)			23 WILLIAMS P foul drawn (3)
00:43				23 WILLIAMS P free throw 1 - 2 missed
00:43				offensive dead ball rebound (3)
00:43		27-21	6	23 WILLIAMS P free throw 2 - 2 made (6)
00:32	3 GORDON O 3pt FG , jump shot missed			

Official Basketball PlaybyPlay - 1st Period
Jacksonville at Florida State
 12/19/24 Donald L. Tucker Center, Tallahassee
 2024-25 FSU Women's Basketball

Game Time: 6:00 PM
Game Duration: 1:57
Attendance: 1,445

Officials: Cameron Inouye, Jeff Wooten, David Troyan

Game Time	FSU	Score	Diff	JU
00:28				21 JONES J defensive rebound (1)
00:19	21 TIMPSON M foul shooting (1 - 7)			5 MITCHELL C foul drawn (1)
00:19	21 TIMPSON M substitution out			
00:19	6 VALENZUELA M substitution in			
00:19		27-22	5	5 MITCHELL C free throw 1 - 2 made (6)
00:19		27-23	4	5 MITCHELL C free throw 2 - 2 made (7)
00:06	11 BOWLES S 3pt FG , jump shot missed			
00:04				3 GARRETT S defensive rebound (2)
END OF PERIOD				
FSU 27-23 JU				

Officials: Cameron Inouye, Jeff Wooten, David Troyan

Jacksonville - 23

NO.	Name	Min	FG			Rebounds			Fouls		TP	AS	TO	ST	Blocks		+/-
			M-A	M-A	M-A	OR	DR	TOT	PF	FD					BS	BA	
4	Makayla Edwards	F 09:14	1-2	1-1	3-4	0	1	1	0	2	6	0	0	0	0	0	-7
15	Saniyah Craig	F 06:36	2-2	0-0	0-0	0	3	3	0	0	4	0	0	0	0	0	-1
3	Sana'a Garrett	G 10:00	0-3	0-0	0-2	0	2	2	0	1	0	2	0	0	0	1	-4
5	Comari Mitchell	G 10:00	2-5	1-2	2-2	0	2	2	0	1	7	1	1	0	0	0	-4
23	Priscilla Williams	G 10:00	1-3	0-0	4-5	0	2	2	1	3	6	0	1	0	1	1	-4
22	Mariah Knight	02:15	0-1	0-0	0-0	1	0	1	2	0	0	0	0	0	0	1	-3
21	Jada Jones	01:55	0-0	0-0	0-0	0	1	1	0	0	0	0	0	0	0	0	3
Team						2	0	2			0		0				
Totals			6-16	2-3	9-13	3	11	14	3	7	23	3	2	0	1	3	-4

Shooting By Period		
1st FG%	6-16	37.5%
3PT%	2-3	66.7%
FT%	9-13	69.2%
GMFG%	6-16	37.5%
3PT%	2-3	66.7%
FT%	9-13	69.2%

Dead Ball Rebounds: 3, 0

Technical Fouls: NONE

Florida State - 27

NO.	Name	Min	FG			Rebounds			Fouls		TP	AS	TO	ST	Blocks		+/-
			M-A	M-A	M-A	OR	DR	TOT	PF	FD					BS	BA	
21	Makayla Timpson	F 08:20	5-6	0-0	2-3	2	1	3	1	2	12	1	0	1	2	0	8
00	Ta'Niya Latson	G 10:00	3-6	2-3	0-0	1	2	3	0	0	8	3	0	0	0	0	4
1	Brianna Turnage	G 04:30	0-2	0-1	0-0	1	1	2	1	0	0	0	0	0	0	0	6
3	O'Mariah Gordon	G 08:40	1-4	1-3	0-0	1	1	2	0	0	3	2	0	0	1	1	6
13	Carla Viegas	G 03:10	0-1	0-1	0-0	0	1	1	1	0	0	0	0	1	0	0	8
6	Mariana Valenzuela	02:28	0-1	0-1	0-0	0	0	0	1	0	0	0	0	0	0	0	-4
11	Sydney Bowles	06:50	2-5	0-3	0-0	0	2	2	1	1	4	0	0	0	0	0	-4
24	Amaya Bonner	03:26	0-0	0-0	0-0	0	0	0	2	0	0	1	0	0	0	0	2
32	Avery Treadwell	01:20	0-0	0-0	0-0	0	0	0	0	0	0	0	0	0	0	0	-2
4	Raiane Dos Santos	01:16	0-1	0-0	0-0	0	0	0	0	0	0	0	0	0	0	0	-4
Team						0	0	0			0		0				
Totals			11-26	3-12	2-3	5	8	13	7	3	27	7	0	2	3	1	4

Shooting By Period		
1st FG%	11-26	42.3%
3PT%	3-12	25.0%
FT%	2-3	66.7%
GMFG%	11-26	42.3%
3PT%	3-12	25.0%
FT%	2-3	66.7%

Dead Ball Rebounds: 0, 0

Technical Fouls: NONE

	JU	FSU
Biggest lead	0 (1 st 10:00)	12 (1 st 6:02)
Best Scoring Run	10 (1 st 3:47)	8 (1 st 7:07)
Lead Changes	0	
Times Tied	0	
Time with Lead	00:00	09:04

Points from	JU	FSU
Turnovers	0	4
Paint	8	14
Second Chance	1	7
Fast Breaks	2	2
Bench	0	4

Period by Period Scoring					
	1st	2nd	3rd	4th	TOT
JU	23	10	19	22	74
FSU	27	26	25	19	97

Period 2

Period Starters:

FSU	00 Latson T	3 Gordon O	6 Valenzuela M	11 Bowles S	13 Vegas C
JU	2 Burns B	3 Garrett S	5 Mitchell C	15 Craig S	21 Jones J

Game Time	FSU	Score	Diff	JU
10:00	4 DOS SANTOS R substitution out			
10:00	13 MEGAS C substitution in			
10:00				23 WILLIAMS P substitution out
10:00				2 BURNS B substitution in
09:49				3 GARRETT S 2pt FG in the paint, driving layup missed
09:47				5 MITCHELL C offensive rebound (3)
09:36				5 MITCHELL C 2pt FG second chance in the paint, floating jump shot missed
09:33	3 GORDON O defensive rebound (3)			
09:29	3 GORDON O foul drawn (1)			3 GARRETT S foul shooting (1 - 1)
09:29	3 GORDON O free throw 1 - 2 made (4)	28-23	5	
09:29	3 GORDON O free throw 2 - 2 missed			
09:28				21 JONES J defensive rebound (2)
09:24	00 LATSON T substitution out			
09:24	24 BONNER A substitution in			
09:15	11 BOWLES S foul shooting (2 - 1)			3 GARRETT S foul drawn (2)
09:14	6 VALENZUELA M substitution out			
09:14	11 BOWLES S substitution out			
09:14	1 TURNAGE B substitution in			
09:14	21 TIMPSON M substitution in			
09:13		28-24	4	3 GARRETT S free throw 1 - 2 made (1)
09:13				3 GARRETT S free throw 2 - 2 missed
08:59	24 BONNER A defensive rebound (1)			
08:58	3 GORDON O 3pt FG , jump shot missed			
08:55				5 MITCHELL C defensive rebound (4)
08:50				2 BURNS B 2pt FG in the paint, driving layup missed
08:48	1 TURNAGE B defensive rebound (3)			
08:40	1 TURNAGE B 3pt FG , jump shot missed			
08:40				defensive dead ball rebound (4)
08:19				15 CRAIG S 2pt FG in the paint, turnaround jump shot missed
08:15	21 TIMPSON M defensive rebound (4)			
08:11	24 BONNER A 3pt FG , jump shot missed			
08:07				5 MITCHELL C defensive rebound (5)
08:01				3 GARRETT S 2pt FG in the paint, jump shot missed
07:59				3 GARRETT S offensive rebound (3)
07:54		28-26	2	5 MITCHELL C 2pt FG second chance outside the paint, pull up jump shot made (9)
07:54				15 CRAIG S assist (1)
07:36	21 TIMPSON M 2pt FG in the paint, jump shot blocked			
07:36				15 CRAIG S block (1)
07:36				21 JONES J defensive rebound (3)
07:20				15 CRAIG S 2pt FG in the paint, driving layup missed
07:17	1 TURNAGE B defensive rebound (4)			

Official Basketball Playby Play - 2nd Period
Jacksonville at Florida State
 12/19/24 Donald L. Tucker Center, Tallahassee
 2024-25 FSU Women's Basketball

Game Time: 6:00 PM
Game Duration: 1:57
Attendance: 1,445

Officials: Cameron Inouye, Jeff Wooten, David Troyan

Game Time	FSU	Score	Diff	JU
07:10	13 VEGAS C 3pt FG , jump shot missed			
07:08				5 MITCHELL C defensive rebound (6)
07:03				5 MITCHELL C 2pt FG outside the paint, jump shot missed
07:01	21 TIMPSON M defensive rebound (5)			
06:56	3 GORDON O foul drawn (2)			2 BURNS B foul personal (1 - 2)
06:56				2 BURNS B substitution out
06:56				3 GARRETT S substitution out
06:56				21 JONES J substitution out
06:56				1 TELLERIA I substitution in
06:56				4 EDWARDS M substitution in
06:56				23 WILLIAMS P substitution in
06:49	13 VEGAS C 3pt FG , jump shot made (3)	31-26	5	
06:49	21 TIMPSON M assist (2)			
06:32		31-29	2	23 WILLIAMS P 3pt FG , jump shot made (9)
06:32				5 MITCHELL C assist (2)
06:23	13 VEGAS C 3pt FG , jump shot missed			
06:19				23 WILLIAMS P defensive rebound (3)
06:14				4 EDWARDS M 2pt FG outside the paint, jump shot missed
06:12	1 TURNAGE B defensive rebound (5)			
06:03	21 TIMPSON M turnover lost ball (1)			15 CRAIG S steal (1)
05:57		31-31	0	4 EDWARDS M 2pt FG fast break from turnover in the paint, layup made (8)
05:57				23 WILLIAMS P assist (1)
05:55	Timeout 30 Sec			
05:55				Timeout media
05:55				5 MITCHELL C substitution out
05:55				3 GARRETT S substitution in
05:44	21 TIMPSON M 2pt FG in the paint, turnaround jump shot made (14)	33-31	2	
05:33				3 GARRETT S 2pt FG outside the paint, jump shot blocked
05:33	21 TIMPSON M block (3)			
05:30	21 TIMPSON M defensive rebound (6)			
05:22	13 VEGAS C 3pt FG , jump shot made (6)	36-31	5	
05:22	3 GORDON O assist (3)			
05:05				15 CRAIG S 2pt FG in the paint, layup blocked
05:05	21 TIMPSON M block (4)			
05:03	21 TIMPSON M defensive rebound (7)			
04:55	13 VEGAS C 3pt FG , jump shot missed			
04:55	1 TURNAGE B offensive rebound (6)			
04:55	1 TURNAGE B foul drawn (1)			15 CRAIG S foul personal (1 - 3)
04:53	jump ball situation			
04:48	21 TIMPSON M foul drawn (3)			15 CRAIG S foul shooting (2 - 4)
04:48	21 TIMPSON M free throw 1 - 2 made (15)	37-31	6	
04:48	21 TIMPSON M free throw 2 - 2 made (16)	38-31	7	
04:26				4 EDWARDS M turnover 3 seconds (1)
04:08	3 GORDON O 2pt FG from turnover in the paint, layup missed			
04:08				defensive dead ball rebound (5)
04:08	jump ball situation			
03:49				4 EDWARDS M 2pt FG in the paint, layup missed

Official Basketball Playby Play - 2nd Period
Jacksonville at Florida State
 12/19/24 Donald L. Tucker Center, Tallahassee
 2024-25 FSU Women's Basketball

Game Time: 6:00 PM
Game Duration: 1:57
Attendance: 1,445

Officials: Cameron Inouye, Jeff Wooten, David Troyan

Game Time	FSU	Score	Diff	JU
03:46	1 TURNAGE B defensive rebound (7)			
03:38	21 TIMPSON M2pt FG in the paint, turnaround jump shot missed			
03:36				15 CRAIG S defensive rebound (4)
03:27				1 TELLERIA I substitution out
03:27				5 MITCHELL C substitution in
03:24				4 EDWARDS M2pt FG in the paint, jump shot missed
03:24				offensive dead ball rebound (6)
03:24	21 TIMPSON M foul personal (2 - 2)			15 CRAIG S foul drawn (1)
03:21				23 WILLIAMS P 2pt FG second chance in the paint, jump shot missed
03:19	1 TURNAGE B defensive rebound (8)			
03:10	13 VEGAS C 3pt FG , jump shot made (9)	41-31	10	
03:10	1 TURNAGE B assist (1)			
02:44	3 GORDON O steal (1)			23 WILLIAMS P turnover bad pass (2)
02:40	21 TIMPSON M2pt FG fast break from turnover in the paint, layup made (18)	43-31	12	
02:40	3 GORDON O assist (4)			
02:22	3 GORDON O steal (2)			3 GARRETT S turnover bad pass (1)
02:19	3 GORDON O 2pt FG fast break from turnover in the paint, layup made (6)	45-31	14	
01:57				4 EDWARDS M2pt FG in the paint, floating jump shot missed
01:55				4 EDWARDS M offensive rebound (2)
01:54				4 EDWARDS M2pt FG second chance in the paint, jump shot blocked
01:54	21 TIMPSON M block (5)			
01:49	1 TURNAGE B defensive rebound (9)			
01:45	21 TIMPSON M2pt FG in the paint, layup made (20)	47-31	16	
01:45	3 GORDON O assist (5)			
01:21		47-33	14	5 MITCHELL C 2pt FG outside the paint, pull up jump shot made (11)
01:07	21 TIMPSON M2pt FG in the paint, turnaround jump shot made (22)	49-33	16	
01:07	21 TIMPSON M foul drawn (4)			4 EDWARDS M foul shooting (1 - 5)
01:07	11 BOWLES S substitution in			
01:07	13 VEGAS C substitution out			
01:07	21 TIMPSON M free throw 1 - 1 made (23)	50-33	17	
01:07	21 TIMPSON M substitution out			
01:07	32 TREADWELL A substitution in			
00:45				23 WILLIAMS P 2pt FG in the paint, jump shot missed
00:44	1 TURNAGE B defensive rebound (10)			
00:44	jump ball situation			
00:34	3 GORDON O 3pt FG , jump shot missed			
00:34	32 TREADWELL A offensive rebound (1)			
00:34	32 TREADWELL A foul drawn (1)			15 CRAIG S foul personal (3 - 6)
00:34				15 CRAIG S substitution out
00:34				21 JONES J substitution in
00:34	32 TREADWELL A free throw 1 - 2 made (1)	51-33	18	
00:30	jump ball situation			
00:29	32 TREADWELL A free throw 2 - 2 missed			
00:29				5 MITCHELL C defensive rebound (7)

Official Basketball PlaybyPlay - 2nd Period
Jacksonville at Florida State
 12/19/24 Donald L. Tucker Center, Tallahassee
 2024-25 FSU Women's Basketball

Game Time: 6:00 PM
Game Duration: 1:57
Attendance: 1,445

Officials: Cameron Inouye, Jeff Wooten, David Troyan

Game Time	FSU	Score	Diff	JU
00:29	3 GORDON O steal (3)			23 WILLIAMS P turnover bad pass (3)
00:28	3 GORDON O foul drawn (3)			5 MITCHELL C foul personal (1 - 7)
00:28	3 GORDON O free throw fast break 1 - 2 made (7)	52-33	19	
00:28	3 GORDON O free throw fast break 2 - 2 made (8)	53-33	20	
00:12				21 JONES J turnover lost ball (1)
00:07	3 GORDON O 2pt FG from turnover in the paint, layup missed			
00:03				3 GARRETT S defensive rebound (4)
END OF PERIOD				
FSU 53-33 JU				

Officials: Cameron Inouye, Jeff Wooten, David Troyan

Jacksonville - 10

NO.	Name	Min	FG			Rebounds			Fouls		TP	AS	TO	ST	Blocks		+/-
			M-A	M-A	M-A	OR	DR	TOT	PF	FD					BS	BA	
4	Makayla Edwards	F 06:56	1-6	0-0	0-0	1	0	1	1	0	2	0	1	0	0	1	-18
15	Saniyah Craig	F 09:26	0-3	0-0	0-0	0	1	1	3	1	0	1	0	1	1	1	-13
3	Sana'a Garrett	G 08:59	0-3	0-0	1-2	1	1	2	1	1	1	0	1	0	0	1	-18
5	Comari Mitchell	G 07:32	2-4	0-0	0-0	1	4	5	1	0	4	1	0	0	0	0	-9
23	Priscilla Williams	G 06:56	1-3	1-1	0-0	0	1	1	0	0	3	1	2	0	0	0	-18
2	Bailey Burns	03:04	0-1	0-0	0-0	0	0	0	1	0	0	0	0	0	0	0	2
1	Isamery Telleria	03:29	0-0	0-0	0-0	0	0	0	0	0	0	0	0	0	0	0	-5
21	Jada Jones	03:38	0-0	0-0	0-0	0	2	2	0	0	0	0	1	0	0	0	-1
Team						0	0	0			0						
Totals			4-20	1-1	1-2	3	9	12	7	2	10	3	5	1	1	3	-16

Shooting By Period		
2 nd FG%	4-20	20.0%
3PT%	1-1	100.0%
FT%	1-2	50%
GMFG%	4-20	20.0%
3PT%	1-1	100.0%
FT%	1-2	50.0%

Dead Ball Rebounds: 1, 2

Technical Fouls: NONE

Florida State - 26

NO.	Name	Min	FG			Rebounds			Fouls		TP	AS	TO	ST	Blocks		+/-
			M-A	M-A	M-A	OR	DR	TOT	PF	FD					BS	BA	
21	Makayla Timpson	F 08:07	4-6	0-0	3-3	0	4	4	1	2	11	1	1	0	3	1	12
00	Ta'Niya Latson	G 00:36	0-0	0-0	0-0	0	0	0	0	0	0	0	0	0	0	0	1
1	Brianna Turnage	G 09:14	0-1	0-1	0-0	1	7	8	0	1	0	1	0	0	0	0	15
3	O'Mariah Gordon	G 10:00	1-5	0-2	3-4	0	1	1	0	3	5	3	0	3	0	0	16
13	Carla Viegas	G 08:53	3-6	3-6	0-0	0	0	0	0	0	9	0	0	0	0	0	12
4	Raiane Dos Santos	00:00	0-0	0-0	0-0	0	0	0	0	0	0	0	0	0	0	0	0
6	Mariana Valenzuela	00:46	0-0	0-0	0-0	0	0	0	0	0	0	0	0	0	0	0	1
24	Amaya Bonner	09:24	0-1	0-1	0-0	0	1	1	0	0	0	0	0	0	0	0	15
11	Sydney Bowles	01:53	0-0	0-0	0-0	0	0	0	1	0	0	0	0	0	0	0	5
32	Avery Treadwell	01:07	0-0	0-0	1-2	1	0	1	0	1	1	0	0	0	0	0	3
Team						0	0	0			0						
Totals			8-19	3-10	7-9	2	13	15	2	7	26	5	1	3	3	1	16

Shooting By Period		
2 nd FG%	8-19	42.1%
3PT%	3-10	30.0%
FT%	7-9	77.8%
GMFG%	8-19	42.1%
3PT%	3-10	30.0%
FT%	7-9	77.8%

Dead Ball Rebounds: 0, 0

Technical Fouls: NONE

	JU	FSU
Biggest lead	0 (1 st 10:00)	20 (2 nd 0:28)
Best Scoring Run	5 (2 nd 5:57)	16 (2 nd 1:45)
Lead Changes	0	
Times Tied	1	
Time with Lead	00:00	09:36

	JU	FSU
Points from		
Turnovers	2	6
Paint	2	10
Second Chance	2	3
Fast Breaks	2	6
Bench	0	1

Period by Period Scoring					
	1st	2nd	3rd	4th	TOT
JU	23	10	19	22	74
FSU	27	26	25	19	97

Officials: Cameron Inouye, Jeff Wooten, David Troyan

Jacksonville - 33

NO.	Name	Min	FG			Rebounds			Fouls		TP	AS	TO	ST	Blocks		+/-
			M-A	3P	FT	OR	DR	TOT	PF	FD					BS	BA	
4	Makayla Edwards	F 16:10	2-8	1-1	3-4	1	1	2	1	2	8	0	1	0	0	1	-25
15	Saniyah Craig	F 16:02	2-5	0-0	0-0	0	4	4	3	1	4	1	0	1	1	1	-14
3	Sana'a Garrett	G 18:59	0-6	0-0	1-4	1	3	4	1	2	1	2	1	0	0	2	-22
5	Comari Mitchell	G 17:32	4-9	1-2	2-2	1	6	7	1	1	11	2	1	0	0	0	-13
23	Priscilla Williams	G 16:56	2-6	1-1	4-5	0	3	3	1	3	9	1	3	0	1	1	-22
22	Mariah Knight	02:15	0-1	0-0	0-0	1	0	1	2	0	0	0	0	0	0	1	-3
21	Jada Jones	05:33	0-0	0-0	0-0	0	3	3	0	0	0	0	1	0	0	0	2
2	Bailey Burns	03:04	0-1	0-0	0-0	0	0	0	1	0	0	0	0	0	0	0	2
1	Isamery Telleria	03:29	0-0	0-0	0-0	0	0	0	0	0	0	0	0	0	0	0	-5
Team						2	0	2			0		0				
Totals			10-36	3-4	10-15	6	20	26	10	9	33	6	7	1	2	6	-20

Shooting By Period		
1 st FG%	6-16	37.5%
3PT%	2-3	66.7%
FT%	9-13	69.2%
2 nd FG%	4-20	20.0%
3PT%	1-1	100.0%
FT%	1-2	50%
GMFG%	10-36	27.8%
3PT%	3-4	75.0%
FT%	10-15	66.7%

Dead Ball Rebounds: 4, 2

Technical Fouls: NONE

Florida State - 53

NO.	Name	Min	FG			Rebounds			Fouls		TP	AS	TO	ST	Blocks		+/-
			M-A	3P	FT	OR	DR	TOT	PF	FD					BS	BA	
21	Makayla Timpson	F 16:27	9-12	0-0	5-6	2	5	7	2	4	23	2	1	1	5	1	20
00	Ta'Niya Latson	G 10:36	3-6	2-3	0-0	1	2	3	0	0	8	3	0	0	0	0	5
1	Brianna Turnage	G 13:44	0-3	0-2	0-0	2	8	10	1	1	0	1	0	0	0	0	21
3	O'Mariah Gordon	G 18:40	2-9	1-5	3-4	1	2	3	0	3	8	5	0	3	1	1	22
13	Carla Viegas	G 12:03	3-7	3-7	0-0	0	1	1	1	0	9	0	0	1	0	0	20
6	Mariana Valenzuela	03:14	0-1	0-1	0-0	0	0	0	1	0	0	0	0	0	0	0	-3
11	Sydney Bowles	08:43	2-5	0-3	0-0	0	2	2	2	1	4	0	0	0	0	0	1
24	Amaya Bonner	12:50	0-1	0-1	0-0	0	1	1	2	0	0	1	0	0	0	0	17
32	Avery Treadwell	02:27	0-0	0-0	1-2	1	0	1	0	1	1	0	0	0	0	0	1
4	Raiane Dos Santos	01:16	0-1	0-0	0-0	0	0	0	0	0	0	0	0	0	0	0	-4
Team						0	0	0			0		0				
Totals			19-45	6-22	9-12	7	21	28	9	10	53	12	1	5	6	2	20

Shooting By Period		
1 st FG%	11-26	42.3%
3PT%	3-12	25.0%
FT%	2-3	66.7%
2 nd FG%	8-19	42.1%
3PT%	3-10	30.0%
FT%	7-9	77.8%
GMFG%	19-45	42.2%
3PT%	6-22	27.3%
FT%	9-12	75.0%

Dead Ball Rebounds: 0, 0

Technical Fouls: NONE

	JU	FSU
Biggest lead	0 (1 st 10:00)	20 (2 nd 0:28)
Best Scoring Run	10 (1 st 3:47)	16 (2 nd 1:45)
Lead Changes	0	
Times Tied	1	
Time with Lead	00:00	18:51

	JU	FSU
Points from		
Turnovers	2	10
Paint	10	24
Second Chance	3	10
Fast Breaks	4	8
Bench	0	5

	Period by Period Scoring				
	1st	2nd	3rd	4th	TOT
JU	23	10	19	22	74
FSU	27	26	25	19	97

Period 3

Period Starters:

FSU	1 Turnage B	3 Gordon O	11 Bowles S	13 Viegas C	21 Timpson M
JU	3 Garrett S	4 Edwards M	5 Mitchell C	15 Craig S	23 Williams P

Game Time	FSU	Score	Diff	JU
10:00	24 BONNER A substitution out			
10:00	32 TREADWELL A substitution out			
10:00	13 VEGAS C substitution in			
10:00	21 TIMPSON M substitution in			
10:00				21 JONES J substitution out
10:00				15 CRAIG S substitution in
09:50	21 TIMPSON M 2pt FG in the paint, layup missed			
09:49				defensive rebound (27)
09:29	21 TIMPSON M steal (2)			4 EDWARDS M turnover bad pass (2)
09:24	3 GORDON O 2pt FG fast break from turnover in the paint, layup made (10)	55-33	22	
09:24	21 TIMPSON M assist (3)			
08:55				4 EDWARDS M 3pt FG , jump shot missed
08:53	11 BOWLES S defensive rebound (3)			
08:52	11 BOWLES S foul drawn (2)			5 MITCHELL C foul personal (2 - 1)
08:38	11 BOWLES S 2pt FG in the paint, driving layup made (6)	57-33	24	
08:38	11 BOWLES S foul drawn (3)			15 CRAIG S foul shooting (4 - 2)
08:37				15 CRAIG S substitution out
08:37				21 JONES J substitution in
08:36	11 BOWLES S free throw 1 - 1 missed			
08:34				21 JONES J defensive rebound (4)
08:24				5 MITCHELL C 2pt FG outside the paint, pull up jump shot missed
08:21	1 TURNAGE B defensive rebound (11)			
08:15	1 TURNAGE B 3pt FG , jump shot missed			
08:12				21 JONES J defensive rebound (5)
08:12	21 TIMPSON M foul personal (3 - 1)			21 JONES J foul drawn (1)
07:58	13 VEGAS C foul shooting (2 - 2)			23 WILLIAMS P foul drawn (4)
07:58	21 TIMPSON M substitution out			
07:58	32 TREADWELL A substitution in			
07:58		57-34	23	23 WILLIAMS P free throw 1 - 2 made (10)
07:58				23 WILLIAMS P free throw 2 - 2 missed
07:57				23 WILLIAMS P offensive rebound (4)
07:55				5 MITCHELL C 3pt FG second chance, jump shot missed
07:52	11 BOWLES S defensive rebound (4)			
07:47	11 BOWLES S foul offensive (3 - 3)			4 EDWARDS M foul drawn (3)
07:47	11 BOWLES S turnover offensive (1)			
07:47	11 BOWLES S substitution out			
07:47	24 BONNER A substitution in			
07:29				5 MITCHELL C 2pt FG from turnover outside the paint, jump shot missed
07:29				offensive dead ball rebound (7)
07:29	jump ball situation			

Official Basketball PlaybyPlay - 3rd Period
Jacksonville at Florida State
 12/19/24 Donald L. Tucker Center, Tallahassee
 2024-25 FSU Women's Basketball

Game Time: 6:00 PM
Game Duration: 1:57
Attendance: 1,445

Officials: Cameron Houye, Jeff Wooten, David Troyan

Game Time	FSU	Score	Diff	JU
07:24		57-36	21	23 WILLIAMS P 2pt FG second chance in the paint, floating jump shot made (12)
07:05	3 GORDON O foul drawn (4)			3 GARRETT S foul shooting (2 - 3)
07:05	3 GORDON O free throw 1 - 2 made (11)	58-36	22	
07:05	3 GORDON O free throw 2 - 2 made (12)	59-36	23	
06:53		59-38	21	3 GARRETT S 2pt FG in the paint, driving layup made (3)
06:37	3 GORDON O foul drawn (5)			5 MITCHELL C foul shooting (3 - 4)
06:37	3 GORDON O free throw 1 - 2 missed			
06:37	offensive dead ball rebound (1)			
06:37	3 GORDON O free throw 2 - 2 made (13)	60-38	22	
06:31				3 GARRETT S turnover travel (2)
06:13	13 VEGAS C 3pt FG from turnover, jump shot made (12)	63-38	25	
05:51				23 WILLIAMS P 2pt FG in the paint, turnaround jump shot missed
05:47	32 TREADWELL A defensive rebound (2)			
05:44	24 BONNER A turnover out of bounds (1)			
05:44	1 TURNAGE B substitution out			
05:44	3 GORDON O substitution out			
05:44	4 DOS SANTOS R substitution in			
05:44	6 VALENZUELA M substitution in			
05:27				3 GARRETT S 2pt FG from turnover in the paint, driving layup missed
05:24	32 TREADWELL A defensive rebound (3)			
05:13	4 DOS SANTOS R 2pt FG in the paint, driving layup made (2)	65-38	27	
05:02				23 WILLIAMS P 2pt FG in the paint, driving layup missed
05:00	32 TREADWELL A defensive rebound (4)			
05:00	32 TREADWELL A foul drawn (2)			23 WILLIAMS P foul personal (2 - 5)
05:00	Timeout media			
05:00	13 VEGAS C substitution out			
05:00	11 BOWLES S substitution in			
05:00	32 TREADWELL A free throw 1 - 2 missed			
05:00	offensive dead ball rebound (2)			
05:00	32 TREADWELL A free throw 2 - 2 made (2)	66-38	28	
05:00	32 TREADWELL A substitution out			
05:00	21 TIMPSON M substitution in			
04:41				23 WILLIAMS P 2pt FG outside the paint, pull up jump shot missed
04:39	6 VALENZUELA M defensive rebound (1)			
04:24	4 DOS SANTOS R turnover travel (1)			
03:58		66-40	26	3 GARRETT S 2pt FG from turnover in the paint, driving layup made (5)
03:47	4 DOS SANTOS R turnover bad pass (2)			3 GARRETT S steal (1)
03:42	4 DOS SANTOS R substitution out			
03:42	3 GORDON O substitution in			
03:33				3 GARRETT S 2pt FG from turnover in the paint, layup blocked
03:33	21 TIMPSON M block (6)			
03:30	21 TIMPSON M defensive rebound (8)			
03:24	11 BOWLES S 3pt FG, jump shot missed			
03:21	3 GORDON O offensive rebound (4)			

Official Basketball PlaybyPlay - 3rd Period
Jacksonville at Florida State
 12/19/24 Donald L. Tucker Center, Tallahassee
 2024-25 FSU Women's Basketball

Game Time: 6:00 PM
Game Duration: 1:57
Attendance: 1,445

Officials: Cameron Inouye, Jeff Wooten, David Troyan

Game Time	FSU	Score	Diff	JU
03:21	3 GORDON O 2pt FG second chance in the paint, tip-in layup missed			
03:18	21 TIMPSON M offensive rebound (9)			
03:16	3 GORDON O 2pt FG second chance in the paint, layup made (15)	68-40	28	
03:16	21 TIMPSON M assist (4)			
03:10		68-42	26	23 WILLIAMS P 2pt FG fast break in the paint, driving layup made (14)
02:53	24 BONNER A 3pt FG, jump shot missed			
02:50				23 WILLIAMS P defensive rebound (5)
02:43		68-44	24	4 EDWARDS M 2pt FG in the paint, layup made (10)
02:43				23 WILLIAMS P assist (2)
02:32	21 TIMPSON M foul drawn (5)			3 GARRETT S foul personal (3 - 6)
02:32				21 JONES J substitution out
02:32				22 KNIGHT M substitution in
02:32	21 TIMPSON M free throw 1 - 2 made (24)	69-44	25	
02:32	21 TIMPSON M free throw 2 - 2 made (25)	70-44	26	
02:24	24 BONNER A foul shooting (3 - 4)			3 GARRETT S foul drawn (3)
02:24	6 VALENZUELA M substitution out			
02:24	24 BONNER A substitution out			
02:24	1 TURNAGE B substitution in			
02:24	13 MEGAS C substitution in			
02:24		70-45	25	3 GARRETT S free throw 1 - 2 made (6)
02:24		70-46	24	3 GARRETT S free throw 2 - 2 made (7)
02:12	1 TURNAGE B turnover lost ball (1)			
02:10	3 GORDON O foul personal (1 - 5)			3 GARRETT S foul drawn (4)
02:10		70-47	23	3 GARRETT S free throw 1 - 2 made (8)
02:10		70-48	22	3 GARRETT S free throw 2 - 2 made (9)
01:51	11 BOWLES S foul drawn (4)			4 EDWARDS M foul shooting (2 - 7)
01:51	21 TIMPSON M substitution out			
01:51	6 VALENZUELA M substitution in			
01:51	11 BOWLES S free throw 1 - 2 made (7)	71-48	23	
01:51	11 BOWLES S free throw 2 - 2 made (8)	72-48	24	
01:36				22 KNIGHT M turnover travel (1)
01:27	6 VALENZUELA M 3pt FG from turnover, jump shot made (3)	75-48	27	
01:27	3 GORDON O assist (6)			
01:06		75-50	25	22 KNIGHT M 2pt FG in the paint, layup made (2)
01:06				3 GARRETT S assist (3)
00:51	6 VALENZUELA M 3pt FG, jump shot made (6)	78-50	28	
00:51	3 GORDON O assist (7)			
00:28		78-52	26	3 GARRETT S 2pt FG in the paint, layup made (11)
00:28				22 KNIGHT M assist (1)
00:03	3 GORDON O 2pt FG in the paint, floating jump shot missed			
00:01				23 WILLIAMS P defensive rebound (6)
END OF PERIOD				
FSU 78-52 JU				

Officials: Cameron Inouye, Jeff Wooten, David Troyan

Jacksonville - 19

NO.	Name	Min	FG M-A	3P M-A	FT M-A	Rebounds			Fouls		TP	AS	TO	ST	Blocks		+/-
						OR	DR	TOT	PF	FD					BS	BA	
4	Makayla Edwards	F 10:00	1-2	0-1	0-0	0	0	0	1	1	2	0	1	0	0	0	-6
15	Saniyah Craig	F 01:23	0-0	0-0	0-0	0	0	0	1	0	0	0	0	0	0	0	-4
3	Sana'a Garrett	G 10:00	3-5	0-0	4-4	0	0	0	2	2	10	1	1	1	0	1	-6
5	Comari Mitchell	G 10:00	0-3	0-1	0-0	0	0	0	2	0	0	0	0	0	0	0	-6
23	Priscilla Williams	G 10:00	2-5	0-0	1-2	1	2	3	1	1	5	1	0	0	0	0	-6
21	Jada Jones	06:05	0-0	0-0	0-0	0	2	2	0	1	0	0	0	0	0	0	0
22	Mariah Knight	02:32	1-1	0-0	0-0	0	0	0	0	0	2	1	1	0	0	0	-2
Team						0	1	1			0		0				
Totals			7-16	0-2	5-6	1	5	6	7	5	19	3	3	1	0	1	-6

Shooting By Period		
3rd FG%	7-16	43.8%
3PT%	0-2	0.0%
FT%	5-6	83.3%
GMFG%	7-16	43.8%
3PT%	0-2	0.0%
FT%	5-6	83.3%

Dead Ball Rebounds: 1, 0

Technical Fouls: NONE

Florida State - 25

NO.	Name	Min	FG M-A	3P M-A	FT M-A	Rebounds			Fouls		TP	AS	TO	ST	Blocks		+/-
						OR	DR	TOT	PF	FD					BS	BA	
21	Makayla Timpson	F 05:11	0-1	0-0	2-2	1	1	2	1	1	2	2	0	1	1	0	-2
00	Ta'Niya Latson	G 00:00	0-0	0-0	0-0	0	0	0	0	0	0	0	0	0	0	0	0
1	Brianna Turnage	G 06:40	0-1	0-1	0-0	0	1	1	0	0	0	0	1	0	0	0	5
3	O'Mariah Gordon	G 07:58	2-4	0-0	3-4	1	0	1	1	2	7	2	0	0	0	0	5
13	Carla Viegas	G 07:24	1-1	1-1	0-0	0	0	0	1	0	3	0	0	0	0	0	7
32	Avery Treadwell	02:58	0-0	0-0	1-2	0	3	3	0	1	1	0	0	0	0	0	4
24	Amaya Bonner	05:23	0-1	0-1	0-0	0	0	0	1	0	0	0	1	0	0	0	3
4	Raiane Dos Santos	02:02	1-1	0-0	0-0	0	0	0	0	0	2	0	2	0	0	0	1
6	Mariana Valenzuela	05:11	2-2	2-2	0-0	0	1	1	0	0	6	0	0	0	0	0	5
11	Sydney Bowles	07:13	1-2	0-1	2-3	0	2	2	1	3	4	0	1	0	0	0	2
Team						0	0	0			0		0				
Totals			7-13	3-6	8-11	2	8	10	5	7	25	4	5	1	1	0	6

Shooting By Period		
3rd FG%	7-13	53.8%
3PT%	3-6	50.0%
FT%	8-11	72.7%
GMFG%	7-13	53.8%
3PT%	3-6	50.0%
FT%	8-11	72.7%

Dead Ball Rebounds: 2, 0

Technical Fouls: NONE

	JU	FSU
Biggest lead	0 (1 st 10:00)	28 (3 rd 5:00)
Best Scoring Run	4 (3 rd 2:43)	7 (3 rd 5:00)
Lead Changes	0	
Times Tied	0	
Time with Lead	00:00	09:50

	JU	FSU
Points from		
Turnovers	4	8
Paint	14	8
Second Chance	2	2
Fast Breaks	2	2
Bench	2	13

Period by Period Scoring					
	1st	2nd	3rd	4th	TOT
JU	23	10	19	22	74
FSU	27	26	25	19	97

Period 4

Period Starters:

FSU	3 Gordon O	6 Valenzuela M	11 Bowles S	13 Viegas C	21 Timpson M
JU	2 Burns B	3 Garrett S	4 Edwards M	5 Mitchell C	23 Williams P

Game Time	FSU	Score	Diff	JU
10:00	1 TURNAGE B substitution out			
10:00	21 TIMPSON M substitution in			
10:00				22 KNIGHT M substitution out
10:00				2 BURNS B substitution in
09:50	13 VIEGAS C foul drawn (1)			2 BURNS B foul personal (2 - 1)
09:41	3 GORDON O 2pt FG outside the paint, turnaround jump shot made (17)	80-52	28	
09:23	11 BOWLES S foul personal (4 - 1)			4 EDWARDS M foul drawn (4)
09:23	11 BOWLES S substitution out			
09:23	4 DOS SANTOS R substitution in			
09:19				23 WILLIAMS P 2pt FG in the paint, layup missed
09:14	21 TIMPSON M defensive rebound (10)			
09:09	4 DOS SANTOS R 3pt FG , jump shot missed			
09:07				defensive dead ball rebound (8)
09:07	21 TIMPSON M foul personal (4 - 2)			2 BURNS B foul drawn (1)
09:07	21 TIMPSON M substitution out			
09:07	1 TURNAGE B substitution in			
08:50	3 GORDON O foul shooting (2 - 3)			2 BURNS B foul drawn (2)
08:50		80-53	27	2 BURNS B free throw 1 - 2 made (1)
08:50		80-54	26	2 BURNS B free throw 2 - 2 made (2)
08:39	6 VALENZUELA M 3pt FG , jump shot made (9)	83-54	29	
08:39	3 GORDON O assist (8)			
08:21				5 MITCHELL C 2pt FG outside the paint, floating jump shot missed
08:19				3 GARRETT S offensive rebound (5)
08:18				5 MITCHELL C 2pt FG second chance in the paint, layup missed
08:15	3 GORDON O defensive rebound (5)			
08:11	3 GORDON O 2pt FG in the paint, layup blocked			
08:11				23 WILLIAMS P block (2)
08:08				2 BURNS B defensive rebound (1)
07:54		83-57	26	5 MITCHELL C 3pt FG , jump shot made (14)
07:54				23 WILLIAMS P assist (3)
07:40	13 VIEGAS C 3pt FG , jump shot missed			
07:37				23 WILLIAMS P defensive rebound (7)
07:34				3 GARRETT S 2pt FG in the paint, jump shot missed
07:32	defensive rebound (41)			
07:32	Timeout 30 Sec			
07:32		Timeout media		
07:32	1 TURNAGE B substitution out			
07:32	3 GORDON O substitution out			
07:32	11 BOWLES S substitution in			
07:32	24 BONNER A substitution in			
07:32				4 EDWARDS M substitution out

Official Basketball Play by Play - 4th Period
Jacksonville at Florida State
 12/19/24 Donald L. Tucker Center, Tallahassee
 2024-25 FSU Women's Basketball

Game Time: 6:00 PM
Game Duration: 1:57
Attendance: 1,445

Officials: Cameron Inouye, Jeff Wooten, David Troyan

Game Time	FSU	Score	Diff	JU
07:32				5 MITCHELL C substitution out
07:32				1 TELLERIA I substitution in
07:32				22 KNIGHT M substitution in
07:24	11 BOWLES S foul drawn (5)			22 KNIGHT M foul shooting (3 - 2)
07:24	11 BOWLES S free throw 1 - 2 made (9)	84-57	27	
07:24	11 BOWLES S free throw 2 - 2 made (10)	85-57	28	
07:05		85-59	26	2 BURNS B 2pt FG in the paint, layup made (4)
06:53	11 BOWLES S 3pt FG , jump shot missed			
06:50				2 BURNS B defensive rebound (2)
06:37		85-61	24	23 WILLIAMS P 2pt FG in the paint, driving layup made (16)
06:22	6 VALENZUELA M 3pt FG , jump shot missed			
06:20				defensive rebound (37)
06:20	6 VALENZUELA M substitution out			
06:20	13 VEGAS C substitution out			
06:20	3 GORDON O substitution in			
06:20	32 TREADWELL A substitution in			
05:53	4 DOS SANTOS R foul shooting (1 - 4)			23 WILLIAMS P foul drawn (5)
05:53		85-62	23	23 WILLIAMS P free throw 1 - 2 made (17)
05:53		85-63	22	23 WILLIAMS P free throw 2 - 2 made (18)
05:41	3 GORDON O 2pt FG outside the paint, step back jump shot made (19)	87-63	24	
05:26		87-65	22	22 KNIGHT M 2pt FG in the paint, turnaround jump shot made (4)
05:26	4 DOS SANTOS R foul shooting (2 - 5)			22 KNIGHT M foul drawn (1)
05:26		87-66	21	22 KNIGHT M free throw 1 - 1 made (5)
05:09	3 GORDON O 2pt FG in the paint, driving layup missed			
05:08	offensive rebound (42)			
05:03	3 GORDON O 2pt FG second chance in the paint, driving layup missed			
04:58				3 GARRETT S defensive rebound (6)
04:57		87-68	19	1 TELLERIA I 2pt FG fast break in the paint, layup made (2)
04:57				3 GARRETT S assist (4)
04:57	4 DOS SANTOS R foul shooting (3 - 6)			1 TELLERIA I foul drawn (1)
04:57				Timeout media
04:57	32 TREADWELL A substitution out			
04:57	21 TIMPSON M substitution in			
04:57	4 DOS SANTOS R substitution out			
04:57	6 VALENZUELA M substitution in			
04:57				23 WILLIAMS P substitution out
04:57				5 MITCHELL C substitution in
04:57		87-69	18	1 TELLERIA I free throw fast break 1 - 1 made (3)
04:48	21 TIMPSON M turnover travel (2)			
04:25				1 TELLERIA I 2pt FG from turnover in the paint, layup missed
04:25	24 BONNER A defensive rebound (2)			
04:19	24 BONNER A 2pt FG fast break in the paint, driving layup made (2)	89-69	20	
03:55				3 GARRETT S 2pt FG in the paint, layup missed
03:53				1 TELLERIA I offensive rebound (1)
03:52				2 BURNS B 2pt FG second chance in the paint, layup blocked

Official Basketball Play by Play - 4th Period
Jacksonville at Florida State
 12/19/24 Donald L. Tucker Center, Tallahassee
 2024-25 FSU Women's Basketball

Game Time: 6:00 PM
Game Duration: 1:57
Attendance: 1,445

Officials: Cameron Inouye, Jeff Wooten, David Troyan

Game Time	FSU	Score	Diff	JU
03:52	21 TIMPSON M block (7)			
03:47	6 VALENZUELA M defensive rebound (2)			
03:46	21 TIMPSON M 2pt FG fast break in the paint, layup made (27)	91-69	22	
03:46	3 GORDON O assist (9)			
03:30				22 KNIGHT M 3pt FG, jump shot missed
03:27	6 VALENZUELA M defensive rebound (3)			
03:22	11 BOWLES S 3pt FG, jump shot missed			
03:20				2 BURNS B defensive rebound (3)
03:13				3 GARRETT S 2pt FG in the paint, layup blocked
03:13	24 BONNER A block (1)			
03:09	21 TIMPSON M defensive rebound (11)			
03:07	6 VALENZUELA M 3pt FG fast break, jump shot made (12)	94-69	25	
03:07	3 GORDON O assist (10)			
03:02				Timeout 60 Sec
03:02	24 BONNER A substitution out			
03:02	13 MEGAS C substitution in			
03:02				3 GARRETT S substitution out
03:02				23 WILLIAMS P substitution in
02:54				2 BURNS B 2pt FG in the paint, layup blocked
02:54	21 TIMPSON M block (8)			
02:54				2 BURNS B offensive rebound (4)
02:48				2 BURNS B 2pt FG second chance in the paint, layup missed
02:44	21 TIMPSON M defensive rebound (12)			
02:34	11 BOWLES S 2pt FG in the paint, jump shot missed			
02:34				23 WILLIAMS P defensive rebound (8)
02:20				1 TELLERIA I 2pt FG in the paint, layup missed
02:20	21 TIMPSON M defensive rebound (13)			
02:07	6 VALENZUELA M foul drawn (1)			22 KNIGHT M foul personal (4 - 3)
02:07	21 TIMPSON M substitution out			
02:07	32 TREADWELL A substitution in			
02:04	32 TREADWELL A 2pt FG outside the paint, jump shot missed			
02:02	6 VALENZUELA M offensive rebound (4)			
02:02	6 VALENZUELA M 2pt FG second chance in the paint, tip-in layup made (14)	96-69	27	
01:50				5 MITCHELL C 2pt FG outside the paint, jump shot missed
01:48				5 MITCHELL C offensive rebound (8)
01:47		96-72	24	2 BURNS B 3pt FG second chance, jump shot made (7)
01:47				1 TELLERIA I assist (1)
01:45	Timeout 30 Sec			
01:45	3 GORDON O substitution out			
01:45	4 DOS SANTOS R substitution in			
01:30	11 BOWLES S 2pt FG outside the paint, turnaround jump shot missed			
01:26				23 WILLIAMS P defensive rebound (9)
01:22				23 WILLIAMS P 2pt FG in the paint, jump shot missed
01:19	6 VALENZUELA M defensive rebound (5)			
00:57	11 BOWLES S turnover out of bounds (2)			

Official Basketball PlaybyPlay - 4th Period
Jacksonville at Florida State
 12/19/24 Donald L. Tucker Center, Tallahassee
 2024-25 FSU Women's Basketball

Game Time: 6:00 PM
Game Duration: 1:57
Attendance: 1,445

Officials: Cameron Inouye, Jeff Wooten, David Troyan

Game Time	FSU	Score	Diff	JU
00:46		96-74	22	5 MITCHELL C 2pt FG from turnover outside the paint, pull up jump shot made (16)
00:33	32 TREADWELL A foul drawn (3)			1 TELLERIA I foul shooting (1 - 4)
00:33	32 TREADWELL A free throw 1 - 2 made (3)	97-74	23	
00:33	32 TREADWELL A free throw 2 - 2 missed			
00:33				23 WILLIAMS P defensive rebound (10)
00:04				1 TELLERIA I 3pt FG , jump shot missed
00:02				2 BURNS B offensive rebound (5)
00:01				2 BURNS B 2pt FG second chance outside the paint, turnaround jump shot missed
00:00	6 VALENZUELA M defensive rebound (6)			
END OF GAME				
FSU 97-74 JU				

Officials: Cameron Inouye, Jeff Wooten, David Troyan

Jacksonville - 22

NO.	Name	Min	FG			Rebounds			Fouls		TP	AS	TO	ST	Blocks		+/-
			M-A	3P	FT	OR	DR	TOT	PF	FD					BS	BA	
4	Makayla Edwards	F 02:28	0-0	0-0	0-0	0	0	0	0	1	0	0	0	0	0	0	0
15	Saniyah Craig	F 00:00	0-0	0-0	0-0	0	0	0	0	0	0	0	0	0	0	0	0
3	Sana'a Garrett	G 06:58	0-3	0-0	0-0	1	1	2	0	0	0	1	0	0	0	1	1
5	Comari Mitchell	G 07:25	2-5	1-1	0-0	1	0	1	0	0	5	0	0	0	0	0	-4
23	Priscilla Williams	G 08:05	1-3	0-0	2-2	0	4	4	0	1	4	1	0	0	1	0	9
2	Bailey Burns	10:00	2-6	1-1	2-2	2	3	5	1	2	7	0	0	0	0	2	3
1	Isamery Telleria	07:32	1-4	0-1	1-1	1	0	1	1	1	3	1	0	0	0	0	3
22	Mariah Knight	07:32	1-2	0-1	1-1	0	0	0	2	1	3	0	0	0	0	0	3
Team						0	1	1			0						
Totals			7-23	2-4	6-6	5	9	14	4	6	22	3	0	0	1	3	3

Shooting By Period		
4th FG%	7-23	30.4%
3PT%	2-4	50.0%
FT%	6-6	100%
GMFG%	7-23	30.4%
3PT%	2-4	50.0%
FT%	6-6	100.0%

Dead Ball Rebounds: 0, 1

Technical Fouls: NONE

Florida State - 19

NO.	Name	Min	FG			Rebounds			Fouls		TP	AS	TO	ST	Blocks		+/-
			M-A	3P	FT	OR	DR	TOT	PF	FD					BS	BA	
21	Makayla Timpson	F 03:43	1-1	0-0	0-0	0	4	4	1	0	2	0	1	0	2	0	8
00	Ta'Niya Latson	G 00:00	0-0	0-0	0-0	0	0	0	0	0	0	0	0	0	0	0	0
1	Brianna Turnage	G 01:35	0-0	0-0	0-0	0	0	0	0	0	0	0	0	0	0	0	-2
3	O'Mariah Gordon	G 07:03	2-5	0-0	0-0	0	1	1	1	0	4	3	0	0	0	1	0
13	Carla Viegas	G 06:42	0-1	0-1	0-0	0	0	0	0	1	0	0	0	0	0	0	-4
4	Raiane Dos Santos	06:11	0-1	0-1	0-0	0	0	0	3	0	0	0	0	0	0	0	-10
11	Sydney Bowles	08:09	0-4	0-2	2-2	0	0	0	1	1	2	0	1	0	0	0	-1
24	Amaya Bonner	04:30	1-1	0-0	0-0	0	1	1	0	0	2	0	0	0	1	0	-1
32	Avery Treadwell	03:30	0-1	0-0	1-2	0	0	0	0	1	1	0	0	0	0	0	-7
6	Mariana Valenzuela	08:37	3-4	2-3	0-0	1	4	5	0	1	8	0	0	0	0	0	2
Team						1	1	2			0						
Totals			7-18	2-7	3-4	2	11	13	6	4	19	3	2	0	3	1	-3

Shooting By Period		
4th FG%	7-18	38.9%
3PT%	2-7	28.6%
FT%	3-4	75%
GMFG%	7-18	38.9%
3PT%	2-7	28.6%
FT%	3-4	75.0%

Dead Ball Rebounds: 0, 0

Technical Fouls: NONE

	JU	FSU
Biggest lead	0 (1 st 10:00)	29 (4 th 8:39)
Best Scoring Run	6 (4 th 5:53)	9 (4 th 2:02)
Lead Changes	0	
Times Tied	0	
Time with Lead	00:00	09:41

Points from	JU	FSU
Turnovers	2	0
Paint	8	6
Second Chance	3	2
Fast Breaks	3	7
Bench	13	13

Period by Period Scoring					
	1st	2nd	3rd	4th	TOT
JU	23	10	19	22	74
FSU	27	26	25	19	97

Officials: Cameron Inouye, Jeff Wooten, David Troyan

Jacksonville - 41

NO.	Name	Min	FG			Rebounds			Fouls		TP	AS	TO	ST	Blocks		+/-
			M-A	M-A	M-A	OR	DR	TOT	PF	FD					BS	BA	
4	Makayla Edwards	F 12:28	1-2	0-1	0-0	0	0	0	1	2	2	0	1	0	0	0	-6
15	Saniyah Craig	F 01:23	0-0	0-0	0-0	0	0	0	1	0	0	0	0	0	0	0	-4
3	Sana'a Garrett	G 16:58	3-8	0-0	4-4	1	1	2	2	2	10	2	1	1	0	2	-5
5	Comari Mitchell	G 17:25	2-8	1-2	0-0	1	0	1	2	0	5	0	0	0	0	0	-10
23	Priscilla Williams	G 18:05	3-8	0-0	3-4	1	6	7	1	2	9	2	0	0	1	0	3
21	Jada Jones	06:05	0-0	0-0	0-0	0	2	2	0	1	0	0	0	0	0	0	0
22	Mariah Knight	10:04	2-3	0-1	1-1	0	0	0	2	1	5	1	1	0	0	0	1
2	Bailey Burns	10:00	2-6	1-1	2-2	2	3	5	1	2	7	0	0	0	0	2	3
1	Isamery Telleria	07:32	1-4	0-1	1-1	1	0	1	1	1	3	1	0	0	0	0	3
Team						0	2	2			0						
Totals			14-39	2-6	11-12	6	14	20	11	11	41	6	3	1	1	4	-3

Shooting By Period		
3 rd FG%	7-16	43.8%
3PT%	0-2	0.0%
FT%	5-6	83.3%
4 th FG%	7-23	30.4%
3PT%	2-4	50.0%
FT%	6-6	100%
GMFG%	14-39	35.9%
3PT%	2-6	33.3%
FT%	11-12	91.7%

Dead Ball Rebounds: 1, 1

Technical Fouls: NONE

Florida State - 44

NO.	Name	Min	FG			Rebounds			Fouls		TP	AS	TO	ST	Blocks		+/-
			M-A	M-A	M-A	OR	DR	TOT	PF	FD					BS	BA	
21	Makayla Timpson	F 08:54	1-2	0-0	2-2	1	5	6	2	1	4	2	1	1	3	0	6
00	Ta'Niya Latson	G 00:00	0-0	0-0	0-0	0	0	0	0	0	0	0	0	0	0	0	0
1	Brianna Turnage	G 08:15	0-1	0-1	0-0	0	1	1	0	0	0	0	1	0	0	0	3
3	O'Mariah Gordon	G 15:01	4-9	0-0	3-4	1	1	2	2	2	11	5	0	0	0	1	5
13	Carla Viegas	G 14:06	1-2	1-2	0-0	0	0	0	1	1	3	0	0	0	0	0	3
32	Avery Treadwell	06:28	0-1	0-0	2-4	0	3	3	0	2	2	0	0	0	0	0	-3
24	Amaya Bonner	09:53	1-2	0-1	0-0	0	1	1	1	0	2	0	1	0	1	0	2
4	Raiane Dos Santos	08:13	1-2	0-1	0-0	0	0	0	3	0	2	0	2	0	0	0	-9
6	Mariana Valenzuela	13:48	5-6	4-5	0-0	1	5	6	0	1	14	0	0	0	0	0	7
11	Sydney Bowles	15:22	1-6	0-3	4-5	0	2	2	2	4	6	0	2	0	0	0	1
Team						1	1	2			0						
Totals			14-31	5-13	11-15	4	19	23	11	11	44	7	7	1	4	1	3

Shooting By Period		
3 rd FG%	7-13	53.8%
3PT%	3-6	50.0%
FT%	8-11	72.7%
4 th FG%	7-18	38.9%
3PT%	2-7	28.6%
FT%	3-4	75%
GMFG%	14-31	45.2%
3PT%	5-13	38.5%
FT%	11-15	73.3%

Dead Ball Rebounds: 2, 0

Technical Fouls: NONE

	JU	FSU
Biggest lead	0 (1 st 10:00)	29 (4 th 8:39)
Best Scoring Run	6 (4 th 5:53)	9 (4 th 2:02)
Lead Changes	0	
Times Tied	0	
Time with Lead	00:00	19:50

	JU	FSU
Points from		
Turnovers	6	8
Paint	22	14
Second Chance	5	4
Fast Breaks	5	9
Bench	15	26

Period by Period Scoring					
	1st	2nd	3rd	4th	TOT
JU	23	10	19	22	74
FSU	27	26	25	19	97

Official Basketball Player Plus/Minus Summary - Final
Jacksonville at Florida State
 12/19/24 Donald L. Tucker Center, Tallahassee
 2024-25 FSU Women's Basketball

Game Time: 6:00 PM
 Game Duration: 1:57
 Attendance: 1,445

Officials: Cameron Inouye, Jeff Wooten, David Troyan

Jacksonville

No	Name	Mins		Score		Points Diff		Points per Min		Assists		Rebounds		Steals		Turnovers	
		On	Off	On	Off	On	Off	On	Off	On	Off	On	Off	On	Off	On	Off
1	Isamery Telleria	11:01	28:59	22-24	52-73	-2	-21	2.00	1.79	4	8	13	33	1	1	1	9
2	Bailey Burns	13:04	26:56	25-20	49-77	5	-28	1.91	1.82	4	8	21	25	0	2	0	10
3	Sana'a Garrett	35:57	04:03	64-91	10-6	-27	4	1.78	2.47	9	3	39	7	1	1	10	0
4	Makayla Edwards	28:38	11:22	51-82	23-15	-31	8	1.78	2.02	9	3	26	20	2	0	10	0
5	Comari Mitchell	34:57	05:03	63-86	11-11	-23	0	1.80	2.18	11	1	42	4	2	0	9	1
15	Saniyah Craig	17:25	22:35	23-41	51-56	-18	-5	1.32	2.26	5	7	20	26	1	1	5	5
21	Jada Jones	11:38	28:22	20-18	54-79	2	-25	1.72	1.90	2	10	18	28	1	1	4	6
22	Mariah Knight	12:19	27:41	32-34	42-63	-2	-21	2.60	1.52	5	7	14	32	0	2	1	9
23	Priscilla Williams	35:01	04:59	70-89	4-8	-19	-4	2.00	0.80	11	1	37	9	2	0	10	0

Florida State

No	Name	Mins		Score		Points Diff		Points per Min		Assists		Rebounds		Steals		Turnovers	
		On	Off	On	Off	On	Off	On	Off	On	Off	On	Off	On	Off	On	Off
00	Ta'Niya Latson	10:36	29:24	28-23	69-51	5	18	2.64	2.35	7	12	14	37	2	4	0	8
1	Brianna Turnage	21:59	18:01	56-32	41-42	24	-1	2.55	2.28	12	7	27	24	5	1	4	4
3	O'Mariah Gordon	33:41	06:19	89-62	8-12	27	-4	2.64	1.27	18	1	45	6	6	0	5	3
4	Raiane Dos Santos	09:29	30:31	11-24	86-50	-13	36	1.16	2.82	1	18	10	41	0	6	3	5
6	Mariana Valenzuela	17:02	22:58	39-35	58-39	4	19	2.29	2.53	8	11	21	30	0	6	4	4
11	Sydney Bowles	24:05	15:55	57-55	40-19	2	21	2.37	2.51	11	8	27	24	3	3	6	2
13	Carla Vegas	26:09	13:51	60-37	37-37	23	0	2.29	2.67	11	8	33	18	4	2	5	3
21	Makayla Timpson	25:21	14:39	64-38	33-36	26	-3	2.52	2.25	15	4	37	14	5	1	5	3
24	Amaya Bonner	22:43	17:17	62-43	35-31	19	4	2.73	2.03	11	8	30	21	4	2	5	3
32	Avery Treadwell	08:55	31:05	19-21	78-53	-2	25	2.13	2.51	1	18	11	40	1	5	3	5

Officials: Cameron Inouye, Jeff Wooten, David Troyan

Players => All; FG Types => All ; Results => All ;

Players => All; FG Types => All ; Results => All ;

Florida State

Jacksonville

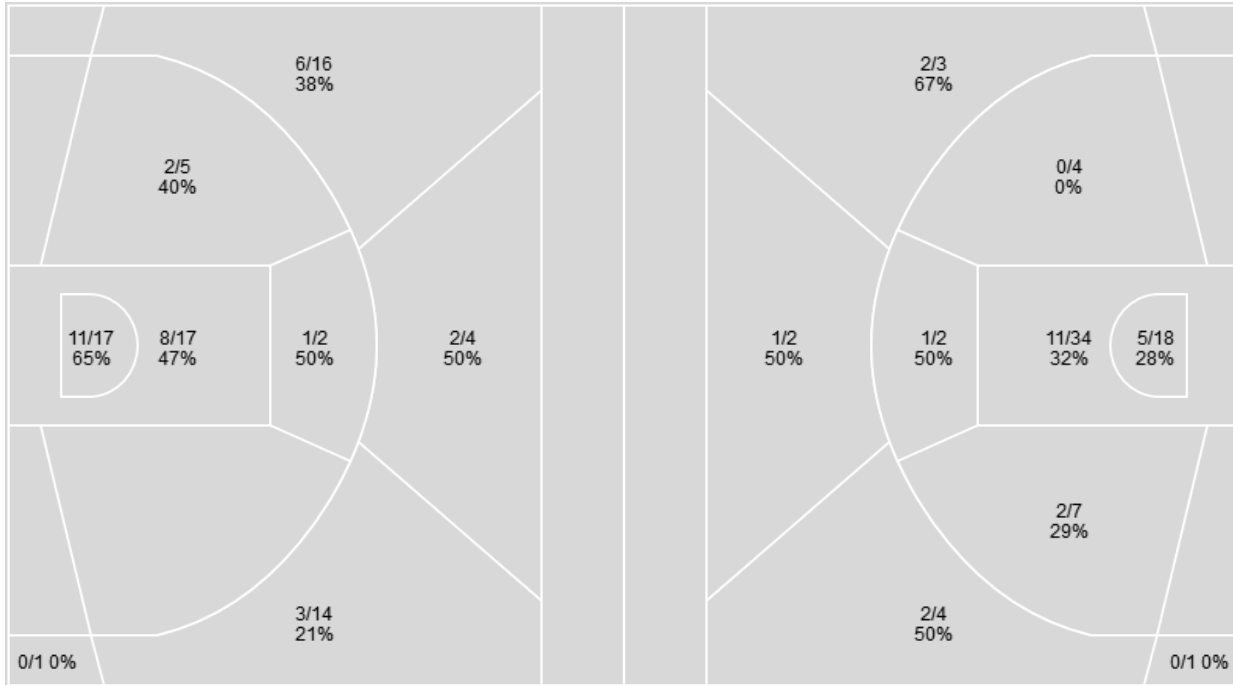

Florida State	M/A	%
Field Goals	33/76	43
2 Points	22/41	54
3 Points	11/35	31
Free Throws	20/27	74

Jacksonville	M/A	%
Field Goals	24/75	32
2 Points	19/65	29
3 Points	5/10	50
Free Throws	21/27	78

Officials: Cameron Inouye, Jeff Wooten, David Troyan

Players => All ; FG Types => All ; Results => All ;
Jacksonville

All Field Goals

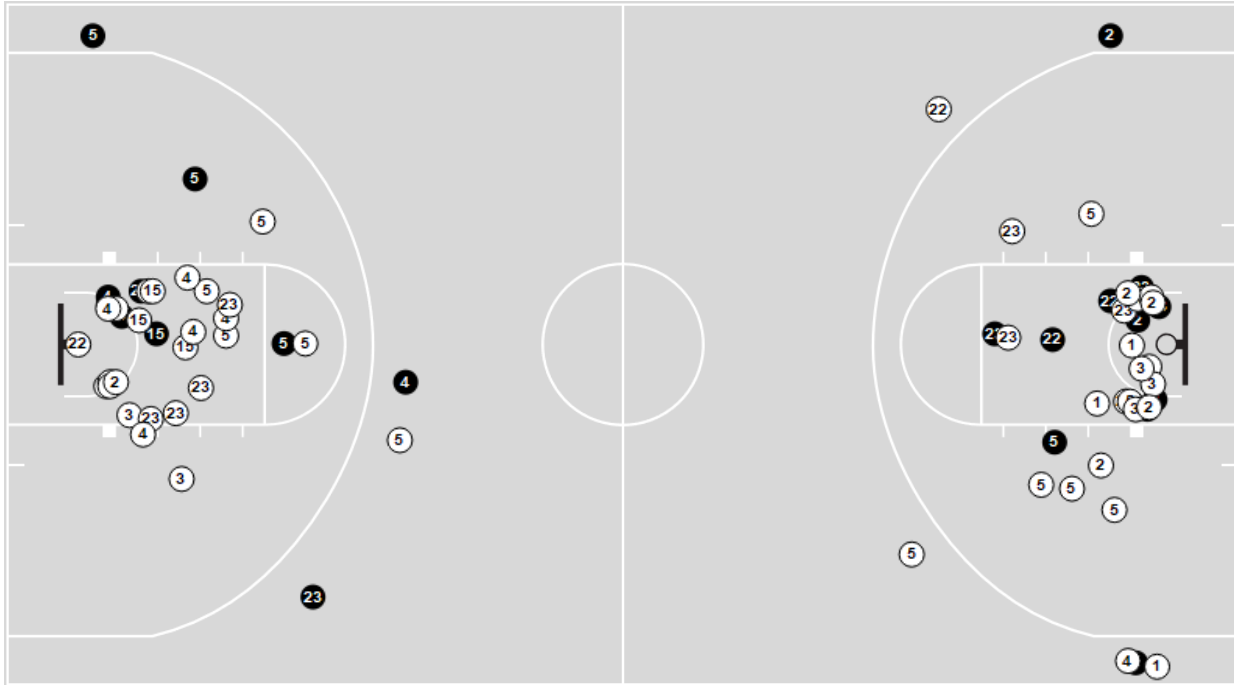

Shots in the Paint

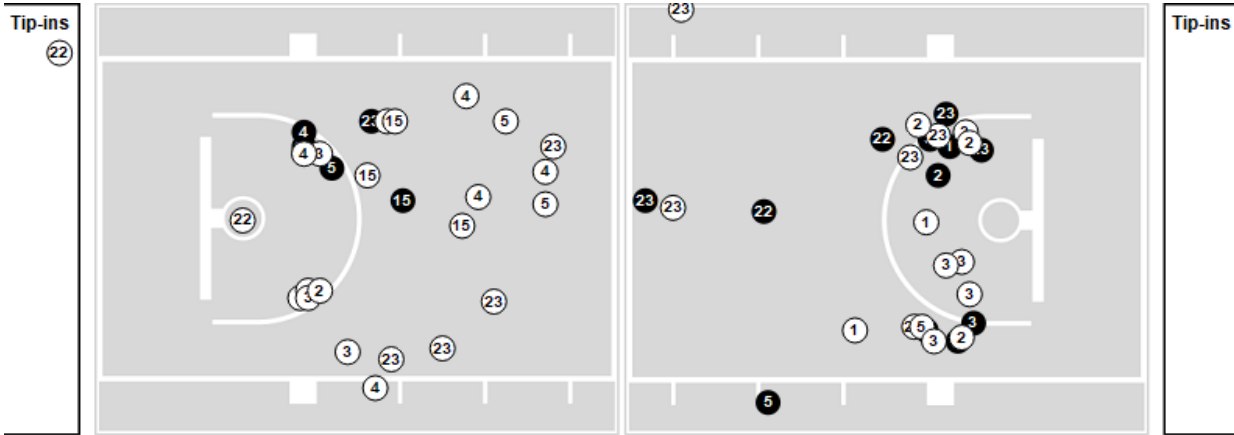

● Made ○ Missed N - Player Number

Jacksonville	M/A	%
Field Goals	24/75	32
2 Points	19/65	29
3 Points	5/10	50
Free Throws	21/27	78

Jacksonville	M/A	%
Points in the Paint	32 (16/52)	31
Fast Break Points	9 (5/5)	100
Second Chance Points	8 (4/15)	27
Effective FG%	35	

Officials: Cameron Inouye, Jeff Wooten, David Troyan

Players => All ; FG Types => All ; Results => All ;

Florida State

All Field Goals

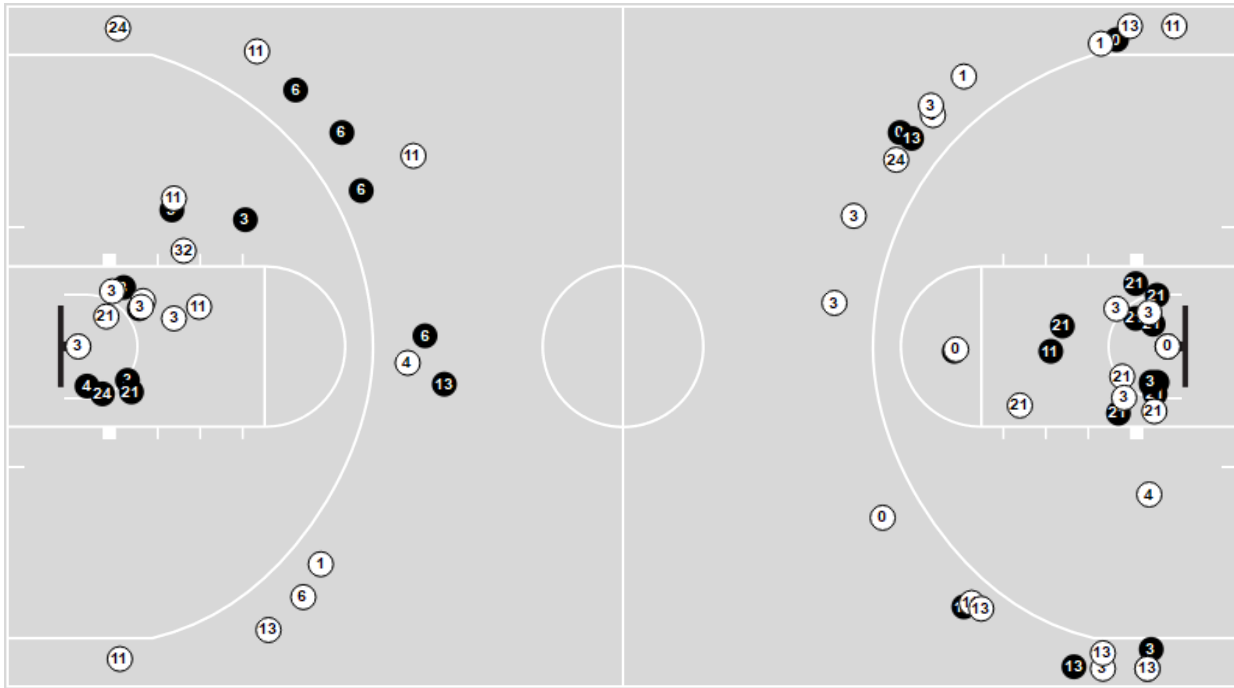

Shots in the Paint

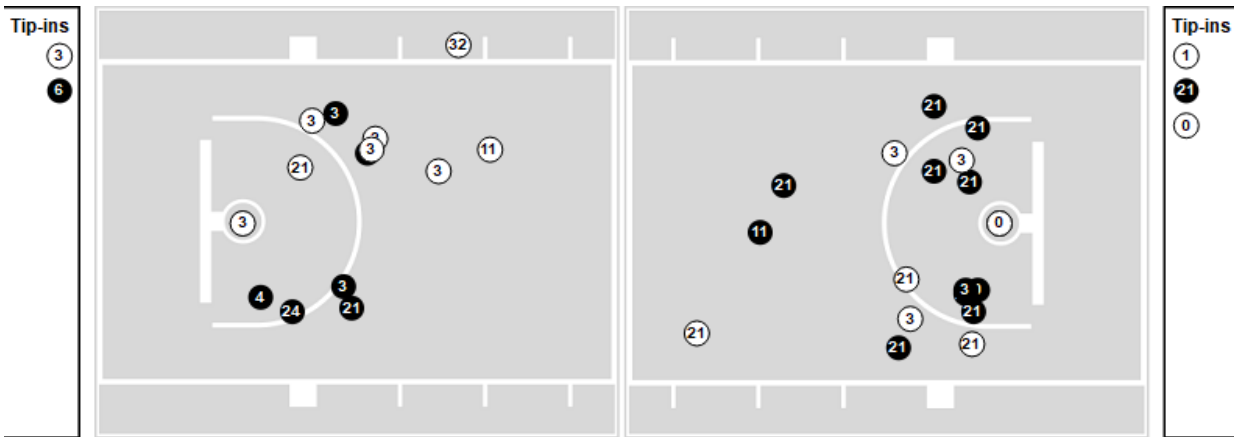

● Made ○ Missed N - Player Number

Florida State	M/A	%
Field Goals	33/76	43
2 Points	22/41	54
3 Points	11/35	31
Free Throws	20/27	74

Florida State	M/A	%
Points in the Paint	38 (19/34)	56
Fast Break Points	17 (9/9)	100
Second Chance Points	14 (8/13)	62
Effective FG%	51	

Official Basketball Rotations Summary - Final
Jacksonville at Florida State
 12/19/24 Donald L. Tucker Center, Tallahassee
 2024-25 FSU Women's Basketball

Game Time: 6:00 PM
 Game Duration: 1:57
 Attendance: 1,445

Officials: Cameron Inouye, Jeff Wooten, David Troyan

Jacksonville

Lineup	Quarter On	Time On	Quarter Off	Time Off	Time on Court	Score	Score Diff	Reb	Stl	Tov	Ast	PPP
3- Garrett S/ 4- Edwards M 5- Mitchell C/ 15- Craig S/ 23- Williams P/	1	10:00	1	04:10	05:50	10-14	-4	7	0	1	2	0.8503
3- Garrett S/ 4- Edwards M 5- Mitchell C/ 22- Knight M 23- Williams P/	1	04:10	1	01:55	02:15	7-10	-3	2	0	0	1	1.4706
3- Garrett S/ 4- Edwards M 5- Mitchell C/ 23- Williams P/ 21- Jones J/	1	01:55	1	00:46	01:08	3-3	0	3	0	1	0	1.2295
3- Garrett S/ 5- Mitchell C/ 15- Craig S/ 23- Williams P/ 21- Jones J/	1	00:46	2	10:00	00:46	3-0	3	2	0	0	0	1.7045
2- Burns B/ 3- Garrett S/ 5- Mitchell C/ 15- Craig S/ 21- Jones J/	2	10:00	2	06:56	03:04	3-1	2	7	0	0	1	0.4360
1- Telleria I/ 4- Edwards M 5- Mitchell C/ 15- Craig S/ 23- Williams P/	2	06:56	2	05:55	01:01	5-3	2	1	1	0	2	1.6667
1- Telleria I/ 3- Garrett S/ 4- Edwards M 15- Craig S/ 23- Williams P/	2	05:55	2	03:27	02:28	0-7	-7	1	0	1	0	0.0000
3- Garrett S/ 4- Edwards M 5- Mitchell C/ 15- Craig S/ 23- Williams P/	2	03:27	2	00:34	02:52	2-12	-10	1	0	2	0	0.2857
3- Garrett S/ 4- Edwards M 5- Mitchell C/ 23- Williams P/ 21- Jones J/	2	00:34	3	10:00	00:34	0-3	-3	2	0	2	0	0.0000
3- Garrett S/ 4- Edwards M 5- Mitchell C/ 15- Craig S/ 23- Williams P/	3	10:00	3	08:37	01:23	0-4	-4	1	0	1	0	0.0000
3- Garrett S/ 4- Edwards M 5- Mitchell C/ 23- Williams P/ 21- Jones J/	3	08:37	3	02:32	06:05	11-11	0	4	1	1	1	0.7925
3- Garrett S/ 4- Edwards M 5- Mitchell C/ 22- Knight M 23- Williams P/	3	02:32	4	10:00	02:32	8-10	-2	1	0	1	2	1.6807
2- Burns B/ 3- Garrett S/ 4- Edwards M 5- Mitchell C/ 23- Williams P/	4	10:00	4	07:32	02:28	5-5	0	3	0	0	1	1.0246
1- Telleria I/ 2- Burns B/ 3- Garrett S/ 22- Knight M 23- Williams P/	4	07:32	4	04:57	02:35	11-4	7	3	0	0	1	2.0677
1- Telleria I/ 2- Burns B/ 3- Garrett S/ 5- Mitchell C/ 22- Knight M	4	04:57	4	03:02	01:55	1-7	-6	2	0	0	0	0.2252
1- Telleria I/ 2- Burns B/ 5- Mitchell C/ 22- Knight M 23- Williams P/	4	03:02	4	00:00	03:02	5-3	2	6	0	0	1	0.8333

Official Basketball Rotations Summary - Final
Jacksonville at Florida State
 12/19/24 Donald L. Tucker Center, Tallahassee
 2024-25 FSU Women's Basketball

Game Time: 6:00 PM
 Game Duration: 1:57
 Attendance: 1,445

Officials: Cameron Inouye, Jeff Wooten, David Troyan

Florida State

Lineup	Quarter On	Time On	Quarter Off	Time Off	Time on Court	Score	Score Diff	Reb	Stl	Tov	Ast	PPP
00- Latson T/ 1- Turnage B/ 3- Gordon O/ 13- Viegas C/ 21- Timpson M	1	10:00	1	06:50	03:10	8-0	8	6	1	0	2	1.3333
00- Latson T/ 3- Gordon O/ 6- Valenzuela M 11- Bowles S/ 21- Timpson M	1	06:50	1	04:42	02:08	6-8	-2	2	0	0	2	1.2000
00- Latson T/ 1- Turnage B/ 11- Bowles S/ 24- Bonner A/ 32- Treadwell A	1	04:42	1	03:22	01:20	2-4	-2	1	0	0	1	0.6667
00- Latson T/ 1- Turnage B/ 11- Bowles S/ 21- Timpson M 24- Bonner A	1	03:22	1	03:22	00:00	0-0	0	0	0	0	0	0.0000
00- Latson T/ 3- Gordon O/ 11- Bowles S/ 21- Timpson M 24- Bonner A	1	03:22	1	01:16	02:06	11-7	4	3	1	0	2	2.0677
00- Latson T/ 3- Gordon O/ 4- Dos Santos R/ 11- Bowles S/ 21- Timpson M	1	01:16	1	00:19	00:56	0-2	-2	1	0	0	0	0.0000
00- Latson T/ 3- Gordon O/ 4- Dos Santos R/ 6- Valenzuela M 11- Bowles S/	1	00:19	2	10:00	00:19	0-2	-2	0	0	0	0	0.0000
00- Latson T/ 3- Gordon O/ 6- Valenzuela M 11- Bowles S/ 13- Viegas C/	2	10:00	2	09:24	00:36	1-0	1	1	0	0	0	1.1364
3- Gordon O/ 6- Valenzuela M 11- Bowles S/ 13- Viegas C/ 24- Bonner A	2	09:24	2	09:14	00:10	0-0	0	0	0	0	0	0.0000
1- Turnage B/ 3- Gordon O/ 13- Viegas C/ 21- Timpson M 24- Bonner A	2	09:14	2	01:07	08:07	21-10	11	12	2	1	5	1.1745
1- Turnage B/ 3- Gordon O/ 11- Bowles S/ 21- Timpson M 24- Bonner A	2	01:07	2	01:07	00:00	1-0	1	0	0	0	0	2.2727
1- Turnage B/ 3- Gordon O/ 11- Bowles S/ 24- Bonner A 32- Treadwell A	2	01:07	3	10:00	01:07	3-0	3	2	1	0	0	1.0870
1- Turnage B/ 3- Gordon O/ 11- Bowles S/ 13- Viegas C/ 21- Timpson M	3	10:00	3	07:58	02:02	4-0	4	2	1	0	1	0.9009
1- Turnage B/ 3- Gordon O/ 11- Bowles S/ 13- Viegas C/ 32- Treadwell A	3	07:58	3	07:47	00:11	0-1	-1	1	0	1	0	0.0000
1- Turnage B/ 3- Gordon O/ 13- Viegas C/ 24- Bonner A 32- Treadwell A	3	07:47	3	05:44	02:03	6-4	2	1	0	1	0	1.5957
4- Dos Santos R/ 6- Valenzuela M 13- Viegas C/ 24- Bonner A 32- Treadwell A	3	05:44	3	05:00	00:44	2-0	2	2	0	0	0	2.0000
4- Dos Santos R/ 6- Valenzuela M 11- Bowles S/ 24- Bonner A 32- Treadwell A	3	05:00	3	05:00	00:00	1-0	1	0	0	0	0	1.1364
4- Dos Santos R/ 6- Valenzuela M 11- Bowles S/ 21- Timpson M 24- Bonner A	3	05:00	3	03:42	01:18	0-2	-2	1	0	2	0	0.0000
3- Gordon O/ 6- Valenzuela M 11- Bowles S/ 21- Timpson M 24- Bonner A	3	03:42	3	02:24	01:18	4-4	0	3	0	0	1	1.3889
1- Turnage B/ 3- Gordon O/ 11- Bowles S/ 13- Viegas C/ 21- Timpson M	3	02:24	3	01:51	00:33	0-4	-4	0	0	1	0	0.0000
1- Turnage B/ 3- Gordon O/ 6- Valenzuela M 11- Bowles S/ 13- Viegas C/	3	01:51	4	10:00	01:51	8-4	4	0	0	0	2	2.0619
3- Gordon O/ 6- Valenzuela M 11- Bowles S/ 13- Viegas C/ 21- Timpson M	4	10:00	4	09:23	00:37	2-0	2	0	0	0	0	2.0000
3- Gordon O/ 4- Dos Santos R/ 6- Valenzuela M 13- Viegas C/ 21- Timpson M	4	09:23	4	09:07	00:16	0-0	0	1	0	0	0	0.0000
1- Turnage B/ 3- Gordon O/ 4- Dos Santos R/ 6- Valenzuela M 13- Viegas C/	4	09:07	4	07:32	01:35	3-5	-2	2	0	0	1	1.0000
4- Dos Santos R/ 6- Valenzuela M 11- Bowles S/ 13- Viegas C/ 24- Bonner A	4	07:32	4	06:20	01:12	2-4	-2	0	0	0	0	0.6944
3- Gordon O/ 4- Dos Santos R/ 11- Bowles S/ 24- Bonner A 32- Treadwell A	4	06:20	4	04:57	01:23	2-7	-5	1	0	0	0	1.0000
3- Gordon O/ 6- Valenzuela M 11- Bowles S/ 21- Timpson M 24- Bonner A	4	04:57	4	03:02	01:55	7-1	6	4	0	1	2	1.4000
3- Gordon O/ 6- Valenzuela M 11- Bowles S/ 13- Viegas C/ 21- Timpson M	4	03:02	4	02:07	00:55	0-0	0	2	0	0	0	0.0000
3- Gordon O/ 6- Valenzuela M 11- Bowles S/ 13- Viegas C/ 32- Treadwell A	4	02:07	4	01:45	00:22	2-3	-1	1	0	0	0	2.0000
4- Dos Santos R/ 6- Valenzuela M 11- Bowles S/ 13- Viegas C/ 32- Treadwell A	4	01:45	4	00:00	01:45	1-2	-1	2	0	1	0	0.3472

Officials: Cameron Inouye, Jeff Wooten, David Troyan

Jacksonville

Lineup	Time	Score	Score Diff	Pts/Min	Reb	Stl	Tov	Ast	PPP
3- Garrett S/ 4- Edwards M 5- Mitchell C/ 15- Craig S/ 23- Williams P/	10:05	12-30	-18	1.1883	9	0	4	2	0.5780
3- Garrett S/ 4- Edwards M 5- Mitchell C/ 23- Williams P/ 21- Jones J/	07:48	14-17	-3	1.7949	9	1	4	1	0.7642
3- Garrett S/ 4- Edwards M 5- Mitchell C/ 22- Knight M 23- Williams P/	04:47	15-20	-5	3.1359	3	0	1	3	1.5756
2- Burns B/ 3- Garrett S/ 5- Mitchell C/ 15- Craig S/ 21- Jones J/	03:04	3-1	2	0.9783	7	0	0	1	0.4360
1- Telleria I/ 2- Burns B/ 5- Mitchell C/ 22- Knight M 23- Williams P/	03:02	5-3	2	1.6484	6	0	0	1	0.8333
1- Telleria I/ 2- Burns B/ 3- Garrett S/ 22- Knight M 23- Williams P/	02:35	11-4	7	4.2581	3	0	0	1	2.0677
1- Telleria I/ 3- Garrett S/ 4- Edwards M 15- Craig S/ 23- Williams P/	02:28	0-7	-7	0.0000	1	0	1	0	0.0000
2- Burns B/ 3- Garrett S/ 4- Edwards M 5- Mitchell C/ 23- Williams P/	02:28	5-5	0	2.0270	3	0	0	1	1.0246
1- Telleria I/ 2- Burns B/ 3- Garrett S/ 5- Mitchell C/ 22- Knight M	01:55	1-7	-6	0.5217	2	0	0	0	0.2252
1- Telleria I/ 4- Edwards M 5- Mitchell C/ 15- Craig S/ 23- Williams P/	01:01	5-3	2	4.9180	1	1	0	2	1.6667
3- Garrett S/ 5- Mitchell C/ 15- Craig S/ 23- Williams P/ 21- Jones J/	00:46	3-0	3	3.9046	2	0	0	0	1.7045

Florida State

Lineup	Time	Score	Score Diff	Pts/Min	Reb	Stl	Tov	Ast	PPP
1- Turnage B/ 3- Gordon O/ 13- Viegas C/ 21- Timpson M 24- Bonner A/	08:07	21-10	11	2.5873	12	2	1	5	1.1745
3- Gordon O/ 6- Valenzuela M 11- Bowles S/ 21- Timpson M 24- Bonner A/	03:13	11-5	6	3.4197	7	0	1	3	1.3959
00- Latson T/ 1- Turnage B/ 3- Gordon O/ 13- Viegas C/ 21- Timpson M/	03:10	8-0	8	2.5263	6	1	0	2	1.3333
1- Turnage B/ 3- Gordon O/ 11- Bowles S/ 13- Viegas C/ 21- Timpson M/	02:35	4-4	0	1.5484	2	1	1	1	0.7353
00- Latson T/ 3- Gordon O/ 6- Valenzuela M 11- Bowles S/ 21- Timpson M/	02:08	6-8	-2	2.8125	2	0	0	2	1.2000
00- Latson T/ 3- Gordon O/ 11- Bowles S/ 21- Timpson M 24- Bonner A/	02:06	11-7	4	5.2381	3	1	0	2	2.0677
1- Turnage B/ 3- Gordon O/ 13- Viegas C/ 24- Bonner A/ 32- Treadwell A/	02:03	6-4	2	2.9268	1	0	1	0	1.5957
1- Turnage B/ 3- Gordon O/ 6- Valenzuela M 11- Bowles S/ 13- Viegas C/	01:51	8-4	4	4.3243	0	0	0	2	2.0619
4- Dos Santos R/ 6- Valenzuela M 11- Bowles S/ 13- Viegas C/ 32- Treadwell A/	01:45	1-2	-1	0.5714	2	0	1	0	0.3472
1- Turnage B/ 3- Gordon O/ 4- Dos Santos R/ 6- Valenzuela M 13- Viegas C/	01:35	3-5	-2	1.8947	2	0	0	1	1.0000
3- Gordon O/ 6- Valenzuela M 11- Bowles S/ 13- Viegas C/ 21- Timpson M/	01:32	2-0	2	1.3043	2	0	0	0	1.0000
3- Gordon O/ 4- Dos Santos R/ 11- Bowles S/ 24- Bonner A/ 32- Treadwell A/	01:23	2-7	-5	1.4458	1	0	0	0	1.0000
00- Latson T/ 1- Turnage B/ 11- Bowles S/ 24- Bonner A/ 32- Treadwell A/	01:20	2-4	-2	1.5000	1	0	0	1	0.6667
4- Dos Santos R/ 6- Valenzuela M 11- Bowles S/ 21- Timpson M 24- Bonner A/	01:18	0-2	-2	0.0000	1	0	2	0	0.0000
4- Dos Santos R/ 6- Valenzuela M 11- Bowles S/ 13- Viegas C/ 24- Bonner A/	01:12	2-4	-2	1.6667	0	0	0	0	0.6944
1- Turnage B/ 3- Gordon O/ 11- Bowles S/ 24- Bonner A/ 32- Treadwell A/	01:07	3-0	3	2.6866	2	1	0	0	1.0870
00- Latson T/ 3- Gordon O/ 4- Dos Santos R/ 11- Bowles S/ 21- Timpson M/	00:56	0-2	-2	0.0000	1	0	0	0	0.0000
4- Dos Santos R/ 6- Valenzuela M 13- Viegas C/ 24- Bonner A/ 32- Treadwell A/	00:44	2-0	2	2.7273	2	0	0	0	2.0000
00- Latson T/ 3- Gordon O/ 6- Valenzuela M 11- Bowles S/ 13- Viegas C/	00:36	1-0	1	1.6667	1	0	0	0	1.1364
3- Gordon O/ 6- Valenzuela M 11- Bowles S/ 13- Viegas C/ 32- Treadwell A/	00:22	2-3	-1	5.4545	1	0	0	0	2.0000
00- Latson T/ 3- Gordon O/ 4- Dos Santos R/ 6- Valenzuela M 11- Bowles S/	00:19	0-2	-2	0.0000	0	0	0	0	0.0000
3- Gordon O/ 4- Dos Santos R/ 6- Valenzuela M 13- Viegas C/ 21- Timpson M/	00:16	0-0	0	0.0000	1	0	0	0	0.0000
1- Turnage B/ 3- Gordon O/ 11- Bowles S/ 13- Viegas C/ 32- Treadwell A/	00:11	0-1	-1	0.0000	1	0	1	0	0.0000
3- Gordon O/ 6- Valenzuela M 11- Bowles S/ 13- Viegas C/ 24- Bonner A/	00:10	0-0	0	0.0000	0	0	0	0	0.0000
00- Latson T/ 1- Turnage B/ 11- Bowles S/ 21- Timpson M 24- Bonner A/	00:00	0-0	0	NaN	0	0	0	0	0.0000
1- Turnage B/ 3- Gordon O/ 11- Bowles S/ 21- Timpson M 24- Bonner A/	00:00	1-0	1	∞	0	0	0	0	2.2727
4- Dos Santos R/ 6- Valenzuela M 11- Bowles S/ 24- Bonner A/ 32- Treadwell A/	00:00	1-0	1	∞	0	0	0	0	1.1364