

FINAL SCORE



SMU

85



Florida State

93

December 08, 2024 • Donald L. Tucker Center

FINAL STATISTICS

FLORIDA STATE[®]

BASKETBALL

FINAL: RV FSU 93, SMU 85

- » The No. 1 offense in the nation went back to work on Sunday, opening conference play against SMU, defeating the Mustangs 93-85 in the first matchup of the series.
- » FSU was the first ACC opponent for Pitt in 2014 and Miami in 2005.
- » The Noles are 17-17 all-time to open conference play and has won seven of the last eight openers.
- » With career high 39 points, Ta'Niya Latson scored her fourth 30-point game of 2024-25 and 18th of her career. She set a new career high on Wednesday against Tennessee with 38 and eclipsed the mark on Sunday with 39. Latson has the fourth and fifth highest single-game totals in the nation this season.
- » Latson's 39 points ties the second-highest total in program history set by Roneeka Hodges in 2005 at Maryland. Latson owns eight of the top 20 scoring performances in FSU history. She now has 1,650 career points ranking fifth in program history, just 10 shy of Tia Paschal (1,660, 1990-93), in fourth. She has 286 points this season.
- » The nation's leading scorer (28.6 points per game) is the only player in the P4 to score 38 points or more in multiple games this season.
- » Trailing by six in the first half, FSU started the second with a 12-2 run to take the lead. FSU also pieced together a 23-4 stretch against Tennessee in the third and produced its eighth 30-point quarter this season.
- » Avery Treadwell set a career high with three blocks, all coming in a stretch of six seconds in the third quarter.
- » O'Mariah Gordon contributed 21 points, marking the fifth time this season FSU had two scorers over 20 points. Gordon sank two three-pointers and now has 111 for her career moving up to 15th in program history, tied with Nausia Woolfolk (2017-20).

FSU STARTERS

Player	20-21	21-22	22-23	23-24	24-25	Tot
Ta'Niya Latson	-	-	31	33	10	74
Makayla Timpson	-	1	33	34	11	79
O'Mariah Gordon	-	20	2	34	11	67
*Malea Williams	0	3	4	31	6	44
Carla Viegas	-	-	-	0	11	11
^Sydney Bowles	-	-	29	1	1	31
Bianna Turnage	-	-	0	19	5	24

*At Cincinnati, ^ at Texas A&M

FSU TOP SCORERS

Player	PTS	FGM	FT	3PT	AST	REB
Ta'Niya Latson	39	13-26	11-	2-3	1	7
O'Mariah Gordon	21	7-16	2-2	5-5	3	6
Makayla Timpson	16	6-9	4-6	0-0	1	9



Officials: Angelica Suffren, Karen Preato, Mark Resch

SMU - 85 Record: 5-5 (0-1)

NO.	Name	Min	FG			3P			FT			Rebounds			Fouls		TP	AS	TO	ST	Blocks		+/-
			M-A	M-A	M-A	OR	DR	TOT	PF	FD	BS	BA											
33	Chantae Embry	F 34:09	8-15	4-7	2-2	1	8	9	2	5	22	1	1	2	1	0	0	0	0	0	0	0	-11
35	Jessica Peterson	C 18:05	5-8	0-0	1-3	4	1	5	3	3	11	1	1	1	0	2	0	0	0	0	2	-1	
1	Zanai Jones	G 35:46	7-14	2-3	1-1	1	3	4	2	1	17	7	3	0	0	0	0	0	0	0	0	0	
2	TK Pitts	G 24:11	3-4	0-0	0-0	0	5	5	4	0	6	0	1	2	0	0	0	0	0	0	0	-13	
3	Nya Robertson	G 32:21	7-23	1-5	4-4	2	4	6	3	3	19	6	3	1	0	2	0	0	0	2	-17		
4	Kaysia Woods	15:27	1-3	1-2	0-0	0	2	2	3	0	3	0	0	0	0	0	0	0	0	0	5		
22	Kylie Marshall	23:10	2-10	1-6	0-0	2	1	3	3	0	5	1	1	0	0	0	0	0	0	0	-10		
24	Donavia Hall	16:51	1-1	0-0	0-0	0	1	1	3	1	2	2	0	1	0	0	0	0	0	0	7		
Team								2	4	6				0		0							
Totals			34-78	9-23	8-10	12	29	41	23	13	85	18	10	7	1	4						-8	

Technical Fouls: NONE

Shooting By Period		
1st FG%	8-23	34.8%
3PT%	1-7	14.3%
FT%	3-3	100%
2nd FG%	11-20	55.0%
3PT%	5-9	55.6%
FT%	0-0	0%
3rd FG%	5-18	27.8%
3PT%	1-2	50.0%
FT%	4-4	100%
4th FG%	10-17	58.8%
3PT%	2-5	40.0%
FT%	1-3	33.3%
GMFG%	34-78	43.6%
3PT%	9-23	39.1%
FT%	8-10	80.0%

Dead Ball Rebounds: 4, 0

Florida State - 93 Record: 9-2 (1-0)

NO.	Name	Min	FG			3P			FT			Rebounds			Fouls		TP	AS	TO	ST	Blocks		+/-
			M-A	M-A	M-A	OR	DR	TOT	PF	FD	BS	BA											
21	Makayla Timpson	F 31:01	6-9	0-0	4-6	6	3	9	3	6	16	1	4	1	0	0	3				0	0	3
00	Ta'Niya Latson	G 38:34	13-26	2-3	11-13	1	6	7	2	11	39	1	3	3	1	1	6				1	1	6
1	Brianna Turnage	G 32:10	0-0	0-0	1-2	2	6	8	0	1	1	4	0	2	0	0	23				0	0	23
3	O'Mariah Gordon	G 37:22	7-16	2-4	5-5	1	5	6	2	2	21	4	0	1	0	0	13				0	0	13
13	Carla Viegas	G 09:27	1-4	1-4	0-0	0	0	0	1	0	3	0	0	0	0	0	9				0	0	9
11	Sydney Bowles	26:46	3-12	3-11	0-0	0	5	5	3	0	9	1	2	0	0	0	-15				0	0	-15
6	Mariana Valenzuela	07:50	0-3	0-2	0-0	0	0	0	0	0	0	0	0	0	0	0	-15				0	0	-15
32	Avery Treadwell	08:59	1-2	0-0	2-4	2	1	3	1	3	4	1	0	0	3	0	5				3	0	5
4	Raiane Dos Santos	07:51	0-0	0-0	0-0	1	0	1	1	0	0	0	1	0	0	0	11				0	0	11
Team								1	3	4				0		0							
Totals			31-72	8-24	23-30	14	29	43	13	23	93	12	10	7	4	1	8						

Technical Fouls: NONE

Shooting By Period		
1st FG%	9-24	37.5%
3PT%	2-8	25.0%
FT%	1-1	100%
2nd FG%	5-15	33.3%
3PT%	2-4	50.0%
FT%	8-9	88.9%
3rd FG%	10-18	55.6%
3PT%	1-3	33.3%
FT%	9-12	75%
4th FG%	7-15	46.7%
3PT%	3-9	33.3%
FT%	5-8	62.5%
GMFG%	31-72	43.1%
3PT%	8-24	33.3%
FT%	23-30	76.7%

Dead Ball Rebounds: 5, 1

	SMU	FSU
Biggest lead	7 (2 nd 6:45)	18 (4 th 7:05)
Best Scoring Run	6 (2 nd 9:04)	11 (4 th 9:44)
Lead Changes	10	
Times Tied	5	
Time with Lead	19:46	18:15

	SMU	FSU
Points from		
Turnovers	17	13
Paint	40	38
Second Chance	14	15
Fast Breaks	6	16
Bench	10	13

Period by Period Scoring					
	1st	2nd	3rd	4th	TOT
SMU	20	27	15	23	85
FSU	21	20	30	22	93

Period 1

Period Starters:

FSU	00 Latson T	1 Turnage B	3 Gordon O	13 Vegas C	21 Timpson M
SMU	1 Jones Z	2 Pitts T	3 Robertson N	33 Embry C	35 Peterson J

Game Time	FSU	Score	Diff	SMU
10:00	21 TIMPSON M jumpball won			35 PETERSON J jumpball lost
09:48	3 GORDON O 2pt FG in the paint, floating jump shot made (2)	2-0	2	
09:28		2-2	0	33 EMBRY C 2pt FG in the paint, layup made (2)
09:28				35 PETERSON J assist (1)
09:18	00 LATSON T turnover lost ball (1)			33 EMBRY C steal (1)
08:57		2-4	-2	3 ROBERTSON N 2pt FG from turnover in the paint, layup made (2)
08:46	00 LATSON T 2pt FG outside the paint, turnaround jump shot made (2)	4-4	0	
08:35				3 ROBERTSON N 3pt FG , jump shot missed
08:31	defensive rebound (1)			
08:07	00 LATSON T 2pt FG outside the paint, turnaround jump shot missed			
08:06				defensive rebound (1)
07:56	13 MEGAS C foul personal (1 - 1)			33 EMBRY C foul drawn (1)
07:56	13 MEGAS C substitution out			
07:56	11 BOWLES S substitution in			
07:54				3 ROBERTSON N 2pt FG outside the paint, jump shot missed
07:52				35 PETERSON J offensive rebound (1)
07:44				1 JONES Z 2pt FG second chance outside the paint, jump shot missed
07:40				33 EMBRY C offensive rebound (1)
07:40		4-6	-2	33 EMBRY C 2pt FG second chance in the paint, tip-in layup made (4)
07:28	11 BOWLES S 3pt FG , jump shot made (3)	7-6	1	
07:28	3 GORDON O assist (1)			
07:17	11 BOWLES S foul personal (1 - 2)			33 EMBRY C foul drawn (2)
07:17	1 TURNAGE B substitution out			
07:17	6 VALENZUELA M substitution in			
07:03		7-8	-1	35 PETERSON J 2pt FG in the paint, layup made (2)
07:03				1 JONES Z assist (1)
07:03	21 TIMPSON M foul shooting (1 - 3)			35 PETERSON J foul drawn (1)
07:03		7-9	-2	35 PETERSON J free throw 1 - 1 made (3)
06:56	00 LATSON T 3pt FG , jump shot missed			
06:54				3 ROBERTSON N defensive rebound (1)
06:50				3 ROBERTSON N 2pt FG outside the paint, jump shot missed
06:46	00 LATSON T defensive rebound (1)			
06:41	11 BOWLES S 3pt FG , jump shot missed			
06:39	offensive dead ball rebound (1)			
06:39	21 TIMPSON M foul drawn (1)			35 PETERSON J foul personal (1 - 1)
06:37	21 TIMPSON M 2pt FG second chance outside the paint, jump shot missed			
06:36				3 ROBERTSON N defensive rebound (2)

Game Time	FSU	Score	Diff	SMU
06:27				3 ROBERTSON N 2pt FG outside the paint, floating jump shot missed
06:24	00 LATSON T defensive rebound (2)			
06:19	00 LATSON T 2pt FG in the paint, jump shot missed			
06:15	21 TIMPSON M offensive rebound (1)			
06:12	21 TIMPSON M 2pt FG second chance in the paint, tip-in layup missed			
06:12				33 EMBRY C defensive rebound (2)
06:01				1 JONES Z 2pt FG in the paint, layup missed
05:58	3 GORDON O defensive rebound (1)			
05:54	6 VALENZUELA M 3pt FG, jump shot missed			
05:51	21 TIMPSON M offensive rebound (2)			
05:50	6 VALENZUELA M 3pt FG second chance, jump shot missed			
05:47				3 ROBERTSON N defensive rebound (3)
05:29				33 EMBRY C 3pt FG, jump shot missed
05:26	21 TIMPSON M defensive rebound (3)			
05:18	00 LATSON T turnover bad pass (2)			35 PETERSON J steal (1)
05:04		7-11	-4	35 PETERSON J 2pt FG from turnover in the paint, turnaround jump shot made (5)
04:50	21 TIMPSON M foul drawn (2)			35 PETERSON J foul personal (2 - 2)
04:50	Timeout media			
04:50	6 VALENZUELA M substitution out			
04:50	1 TURNAGE B substitution in			
04:50	32 TREADWELL A substitution in			
04:50	21 TIMPSON M substitution out			
04:50				33 EMBRY C substitution out
04:50				35 PETERSON J substitution out
04:50				4 WOODS K substitution in
04:50				22 MARSHALL K substitution in
04:44	00 LATSON T 3pt FG, jump shot made (5)	10-11	-1	
04:44	3 GORDON O assist (2)			
04:30		10-14	-4	22 MARSHALL K 3pt FG, jump shot made (3)
04:30				3 ROBERTSON N assist (1)
04:15	00 LATSON T 2pt FG in the paint, layup missed			
04:12	32 TREADWELL A offensive rebound (1)			
04:12	32 TREADWELL A 2pt FG second chance in the paint, tip-in layup made (2)	12-14	-2	
04:06				3 ROBERTSON N 2pt FG outside the paint, jump shot missed
04:02	3 GORDON O defensive rebound (2)			
03:58	3 GORDON O 2pt FG outside the paint, floating jump shot missed			
03:55	32 TREADWELL A offensive rebound (2)			
03:55	32 TREADWELL A 2pt FG second chance in the paint, tip-in layup missed			
03:54				3 ROBERTSON N defensive rebound (4)
03:49		12-16	-4	2 PITTS T 2pt FG fast break in the paint, layup made (2)
03:49				3 ROBERTSON N assist (2)
03:38	00 LATSON T 2pt FG outside the paint, jump shot made (7)	14-16	-2	
03:25				22 MARSHALL K 3pt FG, jump shot missed
03:23				3 ROBERTSON N offensive rebound (5)

Official Basketball PlaybyPlay- 1st Period
SMU at Florida State
 12/08/24 Donald L. Tucker Center, Tallahassee
 2024-25 Women's Basketball

Game Time: 2:00 PM
Game Duration: 1:53
Attendance: 1,731

Officials: Angelica Suffren, Karen Preato, Mark Resch

Game Time	FSU	Score	Diff	SMU
03:20	11 BOWLES S foul shooting (2 - 4)			3 ROBERTSON N foul drawn (1)
03:20	32 TREADWELL A substitution out			
03:20	13 MEGAS C substitution in			
03:20	11 BOWLES S substitution out			
03:20	21 TIMPSON M substitution in			
03:20				4 WOODS K substitution out
03:20				33 EMBRY C substitution in
03:20		14-17	-3	3 ROBERTSON N free throw 1 - 2 made (3)
03:20		14-18	-4	3 ROBERTSON N free throw 2 - 2 made (4)
03:07	00 LATSON T 2pt FG outside the paint, turnaround jump shot missed			
03:04				22 MARSHALL K defensive rebound (1)
02:56				33 EMBRY C 2pt FG in the paint, layup missed
02:53	21 TIMPSON M defensive rebound (4)			
02:49	3 GORDON O 2pt FG outside the paint, jump shot missed			
02:47				2 PITTS T defensive rebound (1)
02:46	00 LATSON T steal (1)			22 MARSHALL K turnover bad pass (1)
02:42	00 LATSON T 2pt FG fast break from turnover in the paint, layup made (9)	16-18	-2	
02:42	00 LATSON T foul drawn (1)			2 PITTS T foul shooting (1 - 3)
02:42	00 LATSON T free throw fast break 1 - 1 made (10)	17-18	-1	
02:22		17-20	-3	3 ROBERTSON N 2pt FG outside the paint, floating jump shot made (6)
02:18	00 LATSON T foul drawn (2)			2 PITTS T foul personal (2 - 4)
02:08	21 TIMPSON M 2pt FG in the paint, layup made (2)	19-20	-1	
02:08	3 GORDON O assist (3)			
01:57				3 ROBERTSON N 3pt FG , jump shot missed
01:54	00 LATSON T defensive rebound (3)			
01:39	13 MEGAS C 3pt FG , jump shot missed			
01:37				2 PITTS T defensive rebound (2)
01:29				33 EMBRY C 3pt FG , jump shot missed
01:26	defensive rebound (13)			
01:26	00 LATSON T substitution out			
01:26	4 DOS SANTOS R substitution in			
01:26				2 PITTS T substitution out
01:26				24 HALL D substitution in
01:08	4 DOS SANTOS R turnover travel (1)			
00:51				33 EMBRY C 2pt FG from turnover in the paint, layup missed
00:49	3 GORDON O defensive rebound (3)			
00:45	13 MEGAS C 3pt FG , jump shot missed			
00:39	1 TURNAGE B offensive rebound (1)			
00:36	3 GORDON O 2pt FG second chance outside the paint, jump shot made (4)	21-20	1	
00:06				22 MARSHALL K 3pt FG , jump shot missed
00:03				offensive rebound (13)
00:01				3 ROBERTSON N 2pt FG second chance in the paint, layup missed
00:01				offensive dead ball rebound (1)
END OF PERIOD				
FSU 21-20 SMU				

Officials: Angelica Suffren, Karen Preato, Mark Resch

SMU - 20

NO.	Name	Min	FG M-A	3P M-A	FT M-A	Rebounds			Fouls		TP	AS	TO	ST	Blocks		+/-
						OR	DR	TOT	PF	FD					BS	BA	
33	Chantae Embry	F 08:30	2-6	0-2	0-0	1	1	2	0	2	4	0	0	1	0	0	1
35	Jessica Peterson	C 05:10	2-2	0-0	1-1	1	0	1	2	1	5	1	0	1	0	0	4
1	Zanai Jones	G 10:00	0-2	0-0	0-0	0	0	0	0	0	0	1	0	0	0	0	-1
2	TK Pitts	G 08:34	1-1	0-0	0-0	0	2	2	2	0	2	0	0	0	0	0	1
3	Nya Robertson	G 10:00	2-9	0-2	2-2	1	4	5	0	1	6	2	0	0	0	0	-1
4	Kaysia Woods	01:30	0-0	0-0	0-0	0	0	0	0	0	0	0	0	0	0	0	-2
22	Kylie Marshall	04:50	1-3	1-3	0-0	0	1	1	0	0	3	0	1	0	0	0	-5
24	Donavia Hall	01:26	0-0	0-0	0-0	0	0	0	0	0	0	0	0	0	0	0	-2
Team						1	1	2			0		0				
Totals			8-23	1-7	3-3	4	9	13	4	4	20	4	1	2	0	0	-1

Shooting By Period		
1st FG%	8-23	34.8%
3PT%	1-7	14.3%
FT%	3-3	100%
GMFG%	8-23	34.8%
3PT%	1-7	14.3%
FT%	3-3	100.0%

Dead Ball Rebounds: 1, 0

Technical Fouls: NONE

Florida State - 21

NO.	Name	Min	FG M-A	3P M-A	FT M-A	Rebounds			Fouls		TP	AS	TO	ST	Blocks		+/-
						OR	DR	TOT	PF	FD					BS	BA	
21	Makayla Timpson	F 08:30	1-3	0-0	0-0	2	2	4	1	2	2	0	0	0	0	0	-1
00	Ta'Niya Latson	G 08:34	4-9	1-2	1-1	0	3	3	0	2	10	0	2	1	0	0	-1
1	Brianna Turnage	G 07:33	0-0	0-0	0-0	1	0	1	0	0	0	0	0	0	0	0	6
3	O'Mariah Gordon	G 10:00	2-4	0-0	0-0	0	3	3	0	0	4	3	0	0	0	0	1
13	Carla Viegas	G 05:24	0-2	0-2	0-0	0	0	0	1	0	0	0	0	0	0	0	3
11	Sydney Bowles	04:36	1-2	1-2	0-0	0	0	0	2	0	3	0	0	0	0	0	-2
6	Mariana Valenzuela	02:27	0-2	0-2	0-0	0	0	0	0	0	0	0	0	0	0	0	-5
32	Avery Treadwell	01:30	1-2	0-0	0-0	2	0	2	0	0	2	0	0	0	0	0	2
4	Raiane Dos Santos	01:26	0-0	0-0	0-0	0	0	0	0	0	0	0	1	0	0	0	2
Team						0	2	2			0		0				
Totals			9-24	2-8	1-1	5	10	15	4	4	21	3	3	1	0	0	1

Shooting By Period		
1st FG%	9-24	37.5%
3PT%	2-8	25.0%
FT%	1-1	100%
GMFG%	9-24	37.5%
3PT%	2-8	25.0%
FT%	1-1	100.0%

Dead Ball Rebounds: 1, 0

Technical Fouls: NONE

	SMU	FSU
Biggest lead	4 (1 st 5:04)	2 (1 st 9:48)
Best Scoring Run	5 (1 st 5:04)	4 (1 st 0:36)
Lead Changes	4	
Times Tied	2	
Time with Lead	06:49	01:22

Points from	SMU	FSU
Turnovers	4	3
Paint	12	8
Second Chance	4	4
Fast Breaks	2	3
Bench	3	5

	Period by Period Scoring				
	1st	2nd	3rd	4th	TOT
SMU	20	27	15	23	85
FSU	21	20	30	22	93

Period 2

Period Starters:

FSU	00 Latson T	6 Valenzuela M	11 Bowles S	13 Viegas C	21 Timpson M
SMU	1 Jones Z	3 Robertson N	22 Marshall K	24 Hall D	33 Embry C

Game Time	FSU	Score	Diff	SMU
10:00	1 TURNAGE B substitution out			
10:00	3 GORDON O substitution out			
10:00	4 DOS SANTOS R substitution out			
10:00	00 LATSON T substitution in			
10:00	6 VALENZUELA M substitution in			
10:00	11 BOWLES S substitution in			
09:47		21-22	-1	22 MARSHALL K 2pt FG in the paint, layup made (5)
09:47				24 HALL D assist (1)
09:33	21 TIMPSON M 2pt FG in the paint, turnaround jump shot missed			
09:30				33 EMBRY C defensive rebound (3)
09:23		21-24	-3	3 ROBERTSON N 2pt FG in the paint, pull up jump shot made (8)
09:11	13 MEGAS C substitution out			
09:11	3 GORDON O substitution in			
09:11				1 JONES Z substitution out
09:11				4 WOODS K substitution in
09:08	21 TIMPSON M turnover bad pass (1)			3 ROBERTSON N steal (1)
09:04		21-26	-5	3 ROBERTSON N 2pt FG fast break from turnover in the paint, layup made (10)
08:51	00 LATSON T foul drawn (3)			24 HALL D foul shooting (1 - 1)
08:51	00 LATSON T free throw 1 - 2 made (11)	22-26	-4	
08:51	00 LATSON T free throw 2 - 2 made (12)	23-26	-3	
08:34				22 MARSHALL K 3pt FG , jump shot missed
08:30	11 BOWLES S defensive rebound (1)			
08:25	3 GORDON O foul drawn (1)			3 ROBERTSON N foul shooting (1 - 2)
08:25	3 GORDON O free throw 1 - 2 made (5)	24-26	-2	
08:25	3 GORDON O free throw 2 - 2 made (6)	25-26	-1	
08:18		25-29	-4	33 EMBRY C 3pt FG , jump shot made (7)
08:18				3 ROBERTSON N assist (3)
08:06	3 GORDON O foul drawn (2)			24 HALL D foul shooting (2 - 3)
08:05	21 TIMPSON M substitution out			
08:05	32 TREADWELL A substitution in			
08:05				24 HALL D substitution out
08:05				1 JONES Z substitution in
08:05	3 GORDON O free throw 1 - 3 made (7)	26-29	-3	
08:05	3 GORDON O free throw 2 - 3 made (8)	27-29	-2	
08:05	3 GORDON O free throw 3 - 3 made (9)	28-29	-1	
07:49		28-32	-4	33 EMBRY C 3pt FG , jump shot made (10)
07:49				3 ROBERTSON N assist (4)
07:33	00 LATSON T 2pt FG in the paint, pull up jump shot missed			
07:33				33 EMBRY C defensive rebound (4)
07:23				3 ROBERTSON N 2pt FG in the paint, layup missed
07:21	11 BOWLES S defensive rebound (2)			

Official Basketball Play by Play - 2nd Period
SMU at Florida State
 12/08/24 Donald L. Tucker Center, Tallahassee
 2024-25 Women's Basketball

Game Time: 2:00 PM
Game Duration: 1:53
Attendance: 1,731

Officials: Angelica Suffren, Karen Preato, Mark Resch

Game Time	FSU	Score	Diff	SMU
07:19	11 BOWLES S 2pt FG in the paint, layup missed			
07:18	offensive rebound (18)			
07:18	00 LATSON T turnover lost ball (3)			
06:48				1 JONES Z 2pt FG from turnover outside the paint, jump shot missed
06:47				offensive dead ball rebound (2)
06:47	3 GORDON O foul personal (1 - 1)			33 EMBRY C foul drawn (3)
06:47	6 VALENZUELA M substitution out			
06:47	32 TREADWELL A substitution out			
06:47	1 TURNAGE B substitution in			
06:47	21 TIMPSON M substitution in			
06:46	00 LATSON T foul personal (1 - 2)			3 ROBERTSON N foul drawn (2)
06:45		28-35	-7	33 EMBRY C 3pt FG from turnover second chance, jump shot made (13)
06:45				1 JONES Z assist (2)
06:29	3 GORDON O 2pt FG in the paint, layup made (11)	30-35	-5	
06:29	21 TIMPSON M assist (1)			
06:02		30-37	-7	1 JONES Z 2pt FG outside the paint, pull up jump shot made (2)
05:48	11 BOWLES S 3pt FG , jump shot made (6)	33-37	-4	
05:48	1 TURNAGE B assist (1)			
05:26				33 EMBRY C turnover travel (1)
05:15	11 BOWLES S 3pt FG from turnover, jump shot missed			
05:12				1 JONES Z defensive rebound (1)
04:59				22 MARSHALL K 2pt FG outside the paint, jump shot missed
04:56				22 MARSHALL K offensive rebound (2)
04:54				4 WOODS K 3pt FG second chance, jump shot missed
04:52	1 TURNAGE B defensive rebound (2)			
04:42	3 GORDON O 2pt FG in the paint, floating jump shot missed			
04:39				33 EMBRY C defensive rebound (5)
04:27	21 TIMPSON M foul personal (2 - 3)			33 EMBRY C foul drawn (4)
04:27	Timeout media			
04:27	3 GORDON O substitution out			
04:27	21 TIMPSON M substitution out			
04:27	4 DOS SANTOS R substitution in			
04:27	32 TREADWELL A substitution in			
04:18				1 JONES Z 2pt FG outside the paint, jump shot missed
04:15	11 BOWLES S defensive rebound (3)			
04:06	00 LATSON T 2pt FG in the paint, driving layup made (14)	35-37	-2	
03:47				22 MARSHALL K 3pt FG , jump shot missed
03:44	11 BOWLES S defensive rebound (4)			
03:38	11 BOWLES S turnover lost ball (1)			
03:18		35-40	-5	1 JONES Z 3pt FG from turnover, jump shot made (5)
03:18				3 ROBERTSON N assist (5)
03:03	00 LATSON T 2pt FG in the paint, layup made (16)	37-40	-3	
03:03	32 TREADWELL A assist (1)			
02:52		37-42	-5	1 JONES Z 2pt FG in the paint, driving layup made (7)
02:38	32 TREADWELL A foul drawn (1)			22 MARSHALL K foul personal (1 - 4)
02:38	4 DOS SANTOS R substitution out			

Official Basketball Playby Play - 2nd Period
SMU at Florida State
 12/08/24 Donald L. Tucker Center, Tallahassee
 2024-25 Women's Basketball

Game Time: 2:00 PM
Game Duration: 1:53
Attendance: 1,731

Officials: Angelica Suffren, Karen Preato, Mark Resch

Game Time	FSU	Score	Diff	SMU
02:38	3 GORDON O substitution in			
02:24	00 LATSON T 2pt FG outside the paint, jump shot blocked			
02:24				33 EMBRY C block (1)
02:24				1 JONES Z defensive rebound (2)
02:12		37-44	-7	3 ROBERTSON N 2pt FG fast break outside the paint, jump shot made (12)
02:12				1 JONES Z assist (3)
01:57	11 BOWLES S 3pt FG , jump shot missed			
01:51	3 GORDON O offensive rebound (4)			
01:49	jump ball situation			
01:35	00 LATSON T 2pt FG second chance in the paint, layup missed			
01:35	offensive dead ball rebound (2)			
01:35	32 TREADWELL A foul drawn (2)			4 WOODS K foul personal (1 - 5)
01:35	32 TREADWELL A free throw 1 - 2 made (3)	38-44	-6	
01:35	32 TREADWELL A free throw 2 - 2 missed			
01:33				4 WOODS K defensive rebound (1)
01:27				22 MARSHALL K 2pt FG outside the paint, jump shot missed
01:27	00 LATSON T defensive rebound (4)			
01:19	3 GORDON O 3pt FG , jump shot made (14)	41-44	-3	
01:19	00 LATSON T assist (1)			
00:53		41-47	-6	33 EMBRY C 3pt FG , step back jump shot made (16)
00:35	3 GORDON O 2pt FG in the paint, jump shot missed			
00:32				33 EMBRY C defensive rebound (6)
00:08				22 MARSHALL K 3pt FG , jump shot missed
00:06	32 TREADWELL A defensive rebound (3)			
00:01	3 GORDON O 2pt FG outside the paint, step back jump shot missed			
00:01	offensive dead ball rebound (3)			
END OF PERIOD				
FSU 41-47 SMU				

Officials: Angelica Suffren, Karen Preato, Mark Resch

SMU - 27

NO.	Name	Min	FG			Rebounds			Fouls		TP	AS	TO	ST	Blocks		+/-
			M-A	M-A	M-A	OR	DR	TOT	PF	FD					BS	BA	
33	Chantae Embry	F 10:00	4-4	4-4	0-0	0	4	4	0	2	12	0	1	0	1	0	7
35	Jessica Peterson	C 00:00	0-0	0-0	0-0	0	0	0	0	0	0	0	0	0	0	0	0
1	Zanai Jones	G 08:54	3-5	1-1	0-0	0	2	2	0	0	7	2	0	0	0	0	6
2	TK Pitts	G 00:00	0-0	0-0	0-0	0	0	0	0	0	0	0	0	0	0	0	0
3	Nya Robertson	G 10:00	3-4	0-0	0-0	0	0	0	1	1	6	3	0	1	0	0	7
22	Kylie Marshall	10:00	1-6	0-3	0-0	1	0	1	1	0	2	0	0	0	0	0	7
24	Donavia Hall	01:55	0-0	0-0	0-0	0	0	0	2	0	0	1	0	0	0	0	5
4	Kaysia Woods	09:11	0-1	0-1	0-0	0	1	1	1	0	0	0	0	0	0	0	3
Team						0	0	0			0						
Totals			11-20	5-9	0-0	1	7	8	5	3	27	6	1	1	1	0	7

Shooting By Period		
2 nd FG%	11-20	55.0%
3PT%	5-9	55.6%
FT%	0-0	0%
GMFG%	11-20	55.0%
3PT%	5-9	55.6%
FT%	0-0	0.0%

Dead Ball Rebounds: 1, 0

Technical Fouls: NONE

Florida State - 20

NO.	Name	Min	FG			Rebounds			Fouls		TP	AS	TO	ST	Blocks		+/-
			M-A	M-A	M-A	OR	DR	TOT	PF	FD					BS	BA	
21	Makayla Timpson	F 04:15	0-1	0-0	0-0	0	0	0	1	0	0	1	1	0	0	0	-5
00	Ta'Niya Latson	G 10:00	2-5	0-0	2-2	0	1	1	1	1	6	1	1	0	0	1	-7
1	Brianna Turnage	G 06:47	0-0	0-0	0-0	0	1	1	0	0	0	1	0	0	0	0	-2
3	O'Mariah Gordon	G 07:22	2-5	1-1	5-5	1	0	1	1	2	10	0	0	0	0	0	-2
13	Carla Viegas	G 00:49	0-0	0-0	0-0	0	0	0	0	0	0	0	0	0	0	0	-4
6	Mariana Valenzuela	03:13	0-0	0-0	0-0	0	0	0	0	0	0	0	0	0	0	0	-5
11	Sydney Bowles	10:00	1-4	1-3	0-0	0	4	4	0	0	3	0	1	0	0	0	-7
32	Avery Treadwell	05:45	0-0	0-0	1-2	0	1	1	0	2	1	1	0	0	0	0	-2
4	Raiane Dos Santos	01:49	0-0	0-0	0-0	0	0	0	0	0	0	0	0	0	0	0	-1
Team						1	0	1			0						
Totals			5-15	2-4	8-9	2	7	9	3	5	20	4	3	0	0	1	-7

Shooting By Period		
2 nd FG%	5-15	33.3%
3PT%	2-4	50.0%
FT%	8-9	88.9%
GMFG%	5-15	33.3%
3PT%	2-4	50.0%
FT%	8-9	88.9%

Dead Ball Rebounds: 2, 0

Technical Fouls: NONE

	SMU	FSU
Biggest lead	7 (2 nd 6:45)	0 (1 st 10:00)
Best Scoring Run	6 (2 nd 9:04)	5 (2 nd 4:06)
Lead Changes	1	
Times Tied	0	
Time with Lead	09:47	00:00

	SMU	FSU
Points from		
Turnovers	8	0
Paint	8	6
Second Chance	3	1
Fast Breaks	4	0
Bench	2	4

	Period by Period Scoring				
	1st	2nd	3rd	4th	TOT
SMU	20	27	15	23	85
FSU	21	20	30	22	93

Officials: Angelica Suffren, Karen Preato, Mark Resch

SMU - 47

NO.	Name	Min	FG M-A	3P M-A	FT M-A	Rebounds OR DR TOT	Fouls PF FD	TP	AS	TO	ST	Blocks BS BA	+/-
33	Chantae Embry	F 18:30	6-10	4-6	0-0	1 5 6	0 4	16	0	1	1	1 0	8
35	Jessica Peterson	C 05:10	2-2	0-0	1-1	1 0 1	2 1	5	1	0	1	0 0	4
1	Zanai Jones	G 18:54	3-7	1-1	0-0	0 2 2	0 0	7	3	0	0	0 0	5
2	TK Pitts	G 08:34	1-1	0-0	0-0	0 2 2	2 0	2	0	0	0	0 0	1
3	Nya Robertson	G 20:00	5-13	0-2	2-2	1 4 5	1 2	12	5	0	1	0 0	6
4	Kaysia Woods	10:41	0-1	0-1	0-0	0 1 1	1 0	0	0	0	0	0 0	1
22	Kylie Marshall	14:50	2-9	1-6	0-0	1 1 2	1 0	5	0	1	0	0 0	2
24	Donavia Hall	03:21	0-0	0-0	0-0	0 0 0	2 0	0	1	0	0	0 0	3
Team						1 1 2		0		0			
Totals			19-43	6-16	3-3	5 16 21	9 7	47	10	2	3	1 0	6

Shooting By Period		
1st FG%	8-23	34.8%
3PT%	1-7	14.3%
FT%	3-3	100%
2nd FG%	11-20	55.0%
3PT%	5-9	55.6%
FT%	0-0	0%
GMFG%	19-43	44.2%
3PT%	6-16	37.5%
FT%	3-3	100.0%

Dead Ball Rebounds: 2, 0

Technical Fouls: NONE

Florida State - 41

NO.	Name	Min	FG M-A	3P M-A	FT M-A	Rebounds OR DR TOT	Fouls PF FD	TP	AS	TO	ST	Blocks BS BA	+/-
21	Makayla Timpson	F 12:45	1-4	0-0	0-0	2 2 4	2 2	2	1	1	0	0 0	-6
00	Ta'Niya Latson	G 18:34	6-14	1-2	3-3	0 4 4	1 3	16	1	3	1	0 1	-8
1	Brianna Turnage	G 14:20	0-0	0-0	0-0	1 1 2	0 0	0	1	0	0	0 0	4
3	O'Mariah Gordon	G 17:22	4-9	1-1	5-5	1 3 4	1 2	14	3	0	0	0 0	-1
13	Carla Viegas	G 06:13	0-2	0-2	0-0	0 0 0	1 0	0	0	0	0	0 0	-1
11	Sydney Bowles	14:36	2-6	2-5	0-0	0 4 4	2 0	6	0	1	0	0 0	-9
6	Mariana Valenzuela	05:40	0-2	0-2	0-0	0 0 0	0 0	0	0	0	0	0 0	-10
32	Avery Treadwell	07:15	1-2	0-0	1-2	2 1 3	0 2	3	1	0	0	0 0	0
4	Raiane Dos Santos	03:15	0-0	0-0	0-0	0 0 0	0 0	0	0	1	0	0 0	1
Team						1 2 3		0		0			
Totals			14-39	4-12	9-10	7 17 24	7 9	41	7	6	1	0 1	-6

Shooting By Period		
1st FG%	9-24	37.5%
3PT%	2-8	25.0%
FT%	1-1	100%
2nd FG%	5-15	33.3%
3PT%	2-4	50.0%
FT%	8-9	88.9%
GMFG%	14-39	35.9%
3PT%	4-12	33.3%
FT%	9-10	90.0%

Dead Ball Rebounds: 3, 0

Technical Fouls: NONE

	SMU	FSU
Biggest lead	7 (2 nd 6:45)	2 (1 st 9:48)
Best Scoring Run	6 (2 nd 9:04)	5 (2 nd 4:06)
Lead Changes	5	
Times Tied	2	
Time with Lead	16:36	01:35

Points from	SMU	FSU
Turnovers	12	3
Paint	20	14
Second Chance	7	5
Fast Breaks	6	3
Bench	5	9

	Period by Period Scoring				
	1st	2nd	3rd	4th	TOT
SMU	20	27	15	23	85
FSU	21	20	30	22	93

Period 3

Period Starters:

FSU	00 Latson T	1 Turnage B	3 Gordon O	13 Vegas C	21 Timpson M
SMU	1 Jones Z	3 Robertson N	33 Embry C	2 Pitts T	35 Peterson J

Game Time	FSU	Score	Diff	SMU
10:00	11 BOWLES S substitution out			
10:00	32 TREADWELL A substitution out			
10:00	13 VEGAS C substitution in			
10:00	21 TIMPSON M substitution in			
10:00				4 WOODS K substitution out
10:00				22 MARSHALL K substitution out
10:00				2 PITTS T substitution in
10:00				35 PETERSON J substitution in
09:47				1 JONES Z turnover bad pass (1)
09:38	00 LATSON T 2pt FG from turnover in the paint, driving layup made (18)	43-47	-4	
09:17		43-49	-6	2 PITTS T 2pt FG in the paint, turnaround jump shot made (4)
09:17				33 EMBRY C assist (1)
09:09	21 TIMPSON M turnover bad pass (2)			2 PITTS T steal (1)
08:54	21 TIMPSON M steal (1)			35 PETERSON J turnover lost ball (1)
08:48	00 LATSON T 2pt FG from turnover in the paint, layup missed			
08:48	21 TIMPSON M offensive rebound (5)			
08:48	21 TIMPSON M 2pt FG from turnover second chance in the paint, tip-in layup made (4)	45-49	-4	
08:48	21 TIMPSON M foul drawn (3)			1 JONES Z foul shooting (1 - 1)
08:48				35 PETERSON J substitution out
08:48				22 MARSHALL K substitution in
08:47	21 TIMPSON M free throw 1 - 1 missed			
08:44	21 TIMPSON M offensive rebound (6)			
08:43	21 TIMPSON M 2pt FG second chance in the paint, layup made (6)	47-49	-2	
08:26				33 EMBRY C 2pt FG outside the paint, turnaround jump shot missed
08:24	21 TIMPSON M defensive rebound (7)			
08:18	13 VEGAS C 3pt FG fast break, jump shot made (3)	50-49	1	
08:18	3 GORDON O assist (4)			
07:54				3 ROBERTSON N 3pt FG , jump shot missed
07:51	defensive rebound (28)			
07:36	21 TIMPSON M 2pt FG in the paint, jump shot made (8)	52-49	3	
07:36	21 TIMPSON M foul drawn (4)			33 EMBRY C foul shooting (1 - 2)
07:36	21 TIMPSON M free throw 1 - 1 made (9)	53-49	4	
07:22		53-51	2	33 EMBRY C 2pt FG in the paint, layup made (18)
07:22				1 JONES Z assist (4)
07:10	00 LATSON T 2pt FG in the paint, jump shot missed			
07:05	00 LATSON T offensive rebound (5)			
07:05	00 LATSON T 2pt FG second chance in the paint, tip-in layup made (20)	55-51	4	
06:59	1 TURNAGE B steal (1)			3 ROBERTSON N turnover bad pass (1)

Official Basketball PlaybyPlay - 3rd Period
SMU at Florida State
 12/08/24 Donald L. Tucker Center, Tallahassee
 2024-25 Women's Basketball

Game Time: 2:00 PM
Game Duration: 1:53
Attendance: 1,731

Officials: Angelica Suffren, Karen Preato, Mark Resch

Game Time	FSU	Score	Diff	SMU
06:51	13 MEGAS C 3pt FG from turnover, jump shot missed			
06:49				2 PITTS T defensive rebound (3)
06:46				Timeout 30 Sec
06:46	Timeout media			
06:46	1 TURNAGE B substitution out			
06:46	13 MEGAS C substitution out			
06:46	6 VALENZUELA M substitution in			
06:46	11 BOWLES S substitution in			
06:46				2 PITTS T substitution out
06:46				24 HALL D substitution in
06:28		55-53	2	3 ROBERTSON N 2pt FG in the paint, driving layup made (14)
06:13	6 VALENZUELA M 2pt FG in the paint, layup missed			
06:10				33 EMBRY C defensive rebound (7)
05:52		55-56	-1	3 ROBERTSON N 3pt FG, jump shot made (17)
05:52				22 MARSHALL K assist (1)
05:39	21 TIMPSON M foul drawn (5)			33 EMBRY C foul shooting (2 - 3)
05:39	21 TIMPSON M free throw 1 - 2 made (10)	56-56	0	
05:38	21 TIMPSON M free throw 2 - 2 made (11)	57-56	1	
05:16	00 LATSON T foul shooting (2 - 1)			3 ROBERTSON N foul drawn (3)
05:16		57-57	0	3 ROBERTSON N free throw 1 - 2 made (18)
05:16		57-58	-1	3 ROBERTSON N free throw 2 - 2 made (19)
05:02	11 BOWLES S turnover bad pass (2)			33 EMBRY C steal (2)
04:49				3 ROBERTSON N 2pt FG from turnover outside the paint, pull up jump shot missed
04:45				22 MARSHALL K offensive rebound (3)
04:36	11 BOWLES S foul personal (3 - 2)			24 HALL D foul drawn (1)
04:36	Timeout media			
04:36	6 VALENZUELA M substitution out			
04:36	11 BOWLES S substitution out			
04:36	1 TURNAGE B substitution in			
04:36	4 DOS SANTOS R substitution in			
04:33		57-60	-3	24 HALL D 2pt FG from turnover second chance in the paint, layup made (2)
04:33				3 ROBERTSON N assist (6)
04:17	21 TIMPSON M 2pt FG in the paint, turnaround jump shot made (13)	59-60	-1	
04:05	3 GORDON O steal (1)			3 ROBERTSON N turnover bad pass (2)
04:01	3 GORDON O 2pt FG fast break from turnover in the paint, layup made (16)	61-60	1	
03:41				33 EMBRY C 2pt FG in the paint, layup missed
03:38	3 GORDON O defensive rebound (5)			
03:34	3 GORDON O 3pt FG, jump shot missed			
03:29	21 TIMPSON M offensive rebound (8)			
03:29	21 TIMPSON M foul drawn (6)			24 HALL D foul shooting (3 - 4)
03:29				24 HALL D substitution out
03:29				2 PITTS T substitution in
03:29	21 TIMPSON M free throw 1 - 2 made (14)	62-60	2	
03:28	21 TIMPSON M free throw 2 - 2 missed			
03:27				2 PITTS T defensive rebound (4)
03:11	4 DOS SANTOS R foul shooting (1 - 3)			33 EMBRY C foul drawn (5)

Official Basketball PlaybyPlay - 3rd Period
SMU at Florida State
 12/08/24 Donald L. Tucker Center, Tallahassee
 2024-25 Women's Basketball

Game Time: 2:00 PM
Game Duration: 1:53
Attendance: 1,731

Officials: Angelica Suffren, Karen Preato, Mark Resch

Game Time	FSU	Score	Diff	SMU
03:11		62-61	1	33 EMBRY C free throw 1 - 2 made (19)
03:11		62-62	0	33 EMBRY C free throw 2 - 2 made (20)
03:02	00 LATSON T 2pt FG outside the paint, pull up jump shot made (22)	64-62	2	
02:54	00 LATSON T steal (2)			3 ROBERTSON N turnover lost ball (3)
02:47	00 LATSON T 2pt FG from turnover in the paint, layup missed			
02:44	21 TIMPSON M offensive rebound (9)			
02:44	21 TIMPSON M 2pt FG fast break from turnover second chance in the paint, tip-in layup made (16)	66-62	4	
02:21				3 ROBERTSON N 2pt FG in the paint, floating jump shot missed
02:18	1 TURNAGE B defensive rebound (3)			
02:08	21 TIMPSON M turnover lost ball (3)			2 PITTS T steal (2)
02:08				2 PITTS T substitution out
02:08				35 PETERSON J substitution in
01:51				1 JONES Z 2pt FG from turnover outside the paint, jump shot missed
01:49	00 LATSON T defensive rebound (6)			
01:44	00 LATSON T foul drawn (4)			22 MARSHALL K foul shooting (2 - 5)
01:44	21 TIMPSON M substitution out			
01:44	32 TREADWELL A substitution in			
01:44	00 LATSON T free throw fast break 1 - 2 made (23)	67-62	5	
01:44	00 LATSON T free throw fast break 2 - 2 made (24)	68-62	6	
01:32	32 TREADWELL A foul personal (1 - 4)			35 PETERSON J foul drawn (2)
01:31				3 ROBERTSON N 2pt FG in the paint, jump shot missed
01:29				35 PETERSON J offensive rebound (2)
01:28				35 PETERSON J 2pt FG second chance in the paint, jump shot blocked
01:28	32 TREADWELL A block (1)			
01:28				3 ROBERTSON N offensive rebound (6)
01:28				3 ROBERTSON N 2pt FG second chance outside the paint, jump shot blocked
01:28	32 TREADWELL A block (2)			
01:28				offensive rebound (28)
01:27				3 ROBERTSON N substitution out
01:27				2 PITTS T substitution in
01:22				35 PETERSON J 2pt FG second chance in the paint, layup blocked
01:22	32 TREADWELL A block (3)			
01:22	defensive dead ball rebound (4)			
01:21	32 TREADWELL A foul drawn (3)			35 PETERSON J foul personal (3 - 6)
01:21	32 TREADWELL A free throw 1 - 2 made (4)	69-62	7	
01:21	32 TREADWELL A free throw 2 - 2 missed			
01:17	4 DOS SANTOS R offensive rebound (1)			
01:06	3 GORDON O 2pt FG second chance in the paint, driving layup missed			
01:01				33 EMBRY C defensive rebound (8)
00:57				22 MARSHALL K 2pt FG in the paint, layup missed
00:54	1 TURNAGE B defensive rebound (4)			
00:53	00 LATSON T foul drawn (5)			1 JONES Z foul shooting (2 - 7)
00:53				22 MARSHALL K substitution out

Official Basketball PlaybyPlay - 3rd Period
SMU at Florida State
 12/08/24 Donald L. Tucker Center, Tallahassee
 2024-25 Women's Basketball

Game Time: 2:00 PM
Game Duration: 1:53
Attendance: 1,731

Officials: Angelica Suffren, Karen Preato, Mark Resch

Game Time	FSU	Score	Diff	SMU
00:53				24 HALL D substitution in
00:53	00 LATSON T free throw fast break 1 - 2 made (25)	70-62	8	
00:53	00 LATSON T free throw fast break 2 - 2 made (26)	71-62	9	
00:34				2 PITTS T 2pt FG in the paint, layup missed
00:31	3 GORDON O defensive rebound (6)			
00:26	3 GORDON O 2pt FG in the paint, driving layup missed			
00:23				2 PITTS T defensive rebound (5)
00:01				1 JONES Z 2pt FG outside the paint, turnaround jump shot missed
00:00				offensive dead ball rebound (3)
END OF PERIOD				
FSU 71-62 SMU				

Officials: Angelica Suffren, Karen Preato, Mark Resch

SMU - 15

NO.	Name	Min	FG			Rebounds			Fouls		TP	AS	TO	ST	Blocks		+/-
			M-A	3P	FT	OR	DR	TOT	PF	FD					BS	BA	
33	Chantae Embry	F 10:00	1-3	0-0	2-2	0	2	2	2	1	4	1	0	1	0	0	-15
35	Jessica Peterson	C 03:20	0-2	0-0	0-0	1	0	1	1	1	0	0	1	0	0	2	-7
1	Zanai Jones	G 10:00	0-2	0-0	0-0	0	0	0	2	0	0	1	1	0	0	0	-15
2	TK Pitts	G 06:02	1-2	0-0	0-0	0	3	3	0	0	2	0	0	2	0	0	-16
3	Nya Robertson	G 08:33	2-7	1-2	2-2	1	0	1	0	1	7	1	3	0	0	1	-12
4	Kaysia Woods	00:00	0-0	0-0	0-0	0	0	0	0	0	0	0	0	0	0	0	0
22	Kylie Marshall	07:55	0-1	0-0	0-0	1	0	1	1	0	0	1	0	0	0	0	-11
24	Donavia Hall	04:10	1-1	0-0	0-0	0	0	0	1	1	2	0	0	0	0	0	1
Team						1	0	1			0		0				
Totals			5-18	1-2	4-4	4	5	9	7	4	15	4	5	3	0	3	-15

Shooting By Period		
3rd FG%	5-18	27.8%
3PT%	1-2	50.0%
FT%	4-4	100%
GMFG%	5-18	27.8%
3PT%	1-2	50.0%
FT%	4-4	100.0%

Dead Ball Rebounds: 1, 0

Technical Fouls: NONE

Florida State - 30

NO.	Name	Min	FG			Rebounds			Fouls		TP	AS	TO	ST	Blocks		+/-
			M-A	3P	FT	OR	DR	TOT	PF	FD					BS	BA	
21	Makayla Timpson	F 08:16	5-5	0-0	4-6	4	1	5	0	4	14	0	2	1	0	0	10
00	Ta'Niya Latson	G 10:00	3-6	0-0	4-4	1	1	2	1	2	10	0	0	1	0	0	15
1	Brianna Turnage	G 07:50	0-0	0-0	0-0	0	2	2	0	0	0	0	0	1	0	0	20
3	O'Mariah Gordon	G 10:00	1-4	0-1	0-0	0	2	2	0	0	2	1	0	1	0	0	15
13	Carla Viegas	G 03:14	1-2	1-2	0-0	0	0	0	0	0	3	0	0	0	0	0	10
6	Mariana Valenzuela	02:10	0-1	0-0	0-0	0	0	0	0	0	0	0	0	0	0	0	-5
11	Sydney Bowles	02:10	0-0	0-0	0-0	0	0	0	1	0	0	0	1	0	0	0	-5
4	Raiane Dos Santos	04:36	0-0	0-0	0-0	1	0	1	1	0	0	0	0	0	0	0	10
32	Avery Treadwell	01:44	0-0	0-0	1-2	0	0	0	1	1	1	0	0	0	3	0	5
Team						0	1	1			0		0				
Totals			10-18	1-3	9-12	6	7	13	4	7	30	1	3	4	3	0	15

Shooting By Period		
3rd FG%	10-18	55.6%
3PT%	1-3	33.3%
FT%	9-12	75%
GMFG%	10-18	55.6%
3PT%	1-3	33.3%
FT%	9-12	75.0%

Dead Ball Rebounds: 0, 1

Technical Fouls: NONE

	SMU	FSU
Biggest lead	6 (3 rd 9:17)	9 (3 rd 0:53)
Best Scoring Run	5 (3 rd 5:52)	10 (3 rd 7:36)
Lead Changes	5	
Times Tied	3	
Time with Lead	02:48	06:40

	SMU	FSU
Points from		
Turnovers	2	8
Paint	8	16
Second Chance	2	9
Fast Breaks	0	11
Bench	2	1

Period by Period Scoring					
	1st	2nd	3rd	4th	TOT
SMU	20	27	15	23	85
FSU	21	20	30	22	93

Period 4

Period Starters:

FSU	00 Latson T	1 Turnage B	3 Gordon O	11 Bowles S	21 Timpson M
SMU	2 Pitts T	3 Robertson N	24 Hall D	33 Embry C	35 Peterson J

Game Time	FSU	Score	Diff	SMU
10:00	4 DOS SANTOS R substitution out			
10:00	32 TREADWELL A substitution out			
10:00	11 BOWLES S substitution in			
10:00	21 TIMPSON M substitution in			
10:00				1 JONES Z substitution out
10:00				3 ROBERTSON N substitution in
09:44	00 LATSON T 2pt FG in the paint, layup made (28)	73-62	11	
09:44	11 BOWLES S assist (1)			
09:32				3 ROBERTSON N 2pt FG in the paint, layup missed
09:29				35 PETERSON J offensive rebound (3)
09:19		73-64	9	33 EMBRY C 2pt FG second chance in the paint, layup made (22)
09:19				24 HALL D assist (2)
09:02	3 GORDON O 2pt FG in the paint, layup made (18)	75-64	11	
08:48				2 PITTS T turnover travel (1)
08:38	00 LATSON T foul drawn (6)			2 PITTS T foul shooting (3 - 1)
08:38	00 LATSON T free throw 1 - 2 made (29)	76-64	12	
08:38	00 LATSON T free throw 2 - 2 made (30)	77-64	13	
08:21				35 PETERSON J 2pt FG in the paint, jump shot missed
08:19				35 PETERSON J offensive rebound (4)
08:19	21 TIMPSON M foul shooting (3 - 1)			35 PETERSON J foul drawn (3)
08:19				35 PETERSON J free throw 1 - 2 missed
08:19				offensive dead ball rebound (4)
08:19				35 PETERSON J free throw 2 - 2 missed
08:18	1 TURNAGE B defensive rebound (5)			
08:08	11 BOWLES S 3pt FG , jump shot missed			
08:04				defensive rebound (33)
07:48				3 ROBERTSON N 3pt FG , jump shot blocked
07:48	00 LATSON T block (1)			
07:43	1 TURNAGE B defensive rebound (6)			
07:43	00 LATSON T 2pt FG fast break in the paint, layup made (32)	79-64	15	
07:43	1 TURNAGE B assist (2)			
07:17				33 EMBRY C 3pt FG , jump shot missed
07:14	11 BOWLES S defensive rebound (5)			
07:05	00 LATSON T 3pt FG , pull up jump shot made (35)	82-64	18	
06:52				Timeout 30 Sec
06:52				Timeout media
06:52				3 ROBERTSON N substitution out
06:52				1 JONES Z substitution in
06:43	1 TURNAGE B steal (2)			1 JONES Z turnover bad pass (2)
06:32	11 BOWLES S 3pt FG from turnover, jump shot missed			
06:32				33 EMBRY C defensive rebound (9)
06:14		82-66	16	1 JONES Z 2pt FG in the paint, driving layup made (9)

Official Basketball Play by Play - 4th Period
SMU at Florida State
 12/08/24 Donald L. Tucker Center, Tallahassee
 2024-25 Women's Basketball

Game Time: 2:00 PM
 Game Duration: 1:53
 Attendance: 1,731

Officials: Angelica Suffren, Karen Preato, Mark Resch

Game Time	FSU	Score	Diff	SMU
05:50	11 BOWLES S 3pt FG , jump shot missed			
05:47				24 HALL D defensive rebound (1)
05:34		82-68	14	1 JONES Z 2pt FG outside the paint, jump shot made (11)
05:08	3 GORDON O 3pt FG , jump shot missed			
05:05				35 PETERSON J defensive rebound (5)
04:51		82-70	12	35 PETERSON J 2pt FG in the paint, layup made (7)
04:51				1 JONES Z assist (5)
04:46	Timeout 60 Sec			
04:46				33 EMBRY C substitution out
04:46				4 WOODS K substitution in
04:24	11 BOWLES S 3pt FG , jump shot made (9)	85-70	15	
04:24	1 TURNAGE B assist (3)			
04:04		85-72	13	2 PITTS T 2pt FG in the paint, driving layup made (6)
03:53	00 LATSON T 2pt FG in the paint, jump shot missed			
03:50				4 WOODS K defensive rebound (2)
03:40		85-74	11	35 PETERSON J 2pt FG in the paint, layup made (9)
03:24	11 BOWLES S 3pt FG , jump shot missed			
03:22				defensive rebound (38)
03:06		85-76	9	35 PETERSON J 2pt FG outside the paint, jump shot made (11)
03:06				1 JONES Z assist (6)
02:48	3 GORDON O 3pt FG , jump shot made (21)	88-76	12	
02:48	1 TURNAGE B assist (4)			
02:44				Timeout 30 Sec
02:18	00 LATSON T steal (3)			1 JONES Z turnover lost ball (3)
02:13	11 BOWLES S 3pt FG from turnover, jump shot missed			
02:12				defensive rebound (39)
01:46				4 WOODS K 2pt FG in the paint, layup missed
01:43				1 JONES Z offensive rebound (3)
01:42		88-79	9	1 JONES Z 3pt FG second chance, jump shot made (14)
01:24	21 TIMPSON M turnover bad pass (4)			24 HALL D steal (1)
01:16		88-82	6	4 WOODS K 3pt FG from turnover, jump shot made (3)
01:16				1 JONES Z assist (7)
00:51	00 LATSON T 2pt FG in the paint, driving layup made (37)	90-82	8	
00:40		90-84	6	1 JONES Z 2pt FG in the paint, driving layup made (16)
00:40	3 GORDON O foul shooting (2 - 2)			1 JONES Z foul drawn (1)
00:40				24 HALL D substitution out
00:40				3 ROBERTSON N substitution in
00:40		90-85	5	1 JONES Z free throw 1 - 1 made (17)
00:40	Timeout 30 Sec			
00:35	00 LATSON T foul drawn (7)			2 PITTS T foul personal (4 - 2)
00:34	00 LATSON T foul drawn (8)			3 ROBERTSON N foul personal (2 - 3)
00:31	00 LATSON T foul drawn (9)			3 ROBERTSON N foul personal (3 - 4)
00:29	00 LATSON T foul drawn (10)			4 WOODS K foul personal (2 - 5)
00:29	00 LATSON T free throw 1 - 2 made (38)	91-85	6	
00:29	00 LATSON T free throw 2 - 2 missed			
00:25	1 TURNAGE B offensive rebound (7)			
00:25	1 TURNAGE B foul drawn (1)			4 WOODS K foul personal (3 - 6)
00:25	1 TURNAGE B free throw 1 - 2 missed			

Official Basketball PlaybyPlay - 4th Period
SMU at Florida State
 12/08/24 Donald L. Tucker Center, Tallahassee
 2024-25 Women's Basketball

Game Time: 2:00 PM
Game Duration: 1:53
Attendance: 1,731

Officials: Angelica Suffren, Karen Preato, Mark Resch

Game Time	FSU	Score	Diff	SMU
00:25	offensive dead ball rebound (5)			
00:25	1 TURNAGE B free throw 2 - 2 made (1)	92-85	7	
00:25				Timeout 60 Sec
00:25				2 PITTS T substitution out
00:25				35 PETERSON J substitution out
00:25				22 MARSHALL K substitution in
00:25				33 EMBRY C substitution in
00:23				1 JONES Z 3pt FG , jump shot missed
00:18	1 TURNAGE B defensive rebound (8)			
00:18	00 LATSON T foul drawn (11)			22 MARSHALL K foul personal (3 - 7)
00:18	00 LATSON T free throw 1 - 2 missed			
00:18	offensive dead ball rebound (6)			
00:18	00 LATSON T free throw 2 - 2 made (39)	93-85	8	
00:09				3 ROBERTSON N 2pt FG outside the paint, jump shot missed
00:04	00 LATSON T defensive rebound (7)			
00:01	00 LATSON T 2pt FG in the paint, layup missed			
00:00				1 JONES Z defensive rebound (4)
END OF GAME				
FSU 93-85 SMU				

Officials: Angelica Suffren, Karen Preato, Mark Resch

SMU - 23

NO.	Name	Min	FG			Rebounds			Fouls		TP	AS	TO	ST	Blocks		+/-
			M-A	M-A	M-A	OR	DR	TOT	PF	FD					BS	BA	
33	Chantae Embry	F 05:39	1-2	0-1	0-0	0	1	1	0	0	2	0	0	0	0	0	-4
35	Jessica Peterson	C 09:35	3-4	0-0	0-2	2	1	3	0	1	6	0	0	0	0	0	2
1	Zanai Jones	G 06:52	4-5	1-2	1-1	1	1	2	0	1	10	3	2	0	0	0	10
2	TK Pitts	G 09:35	1-1	0-0	0-0	0	0	0	2	0	2	0	1	0	0	0	2
3	Nya Robertson	G 03:48	0-3	0-1	0-0	0	0	0	2	0	0	0	0	0	0	1	-11
24	Donavia Hall	09:20	0-0	0-0	0-0	0	1	1	0	0	0	1	0	1	0	0	3
4	Kaysia Woods	04:46	1-2	1-1	0-0	0	1	1	2	0	3	0	0	0	0	0	4
22	Kylie Marshall	00:25	0-0	0-0	0-0	0	0	0	1	0	0	0	0	0	0	0	-1
Team						0	3	3			0						
Totals			10-17	2-5	1-3	3	8	11	7	2	23	4	3	1	0	1	1

Shooting By Period		
4th FG%	10-17	58.8%
3PT%	2-5	40.0%
FT%	1-3	33.3%
GMFG%	10-17	58.8%
3PT%	2-5	40.0%
FT%	1-3	33.3%

Dead Ball Rebounds: 1, 0

Technical Fouls: NONE

Florida State - 22

NO.	Name	Min	FG			Rebounds			Fouls		TP	AS	TO	ST	Blocks		+/-
			M-A	M-A	M-A	OR	DR	TOT	PF	FD					BS	BA	
21	Makayla Timpson	F 10:00	0-0	0-0	0-0	0	0	0	1	0	0	0	1	0	0	0	-1
00	Ta'Niya Latson	G 10:00	4-6	1-1	4-6	0	1	1	0	6	13	0	0	1	1	0	-1
1	Brianna Turnage	G 10:00	0-0	0-0	1-2	1	3	4	0	1	1	3	0	1	0	0	-1
3	O'Mariah Gordon	G 10:00	2-3	1-2	0-0	0	0	0	1	0	5	0	0	0	0	0	-1
13	Carla Viegas	G 00:00	0-0	0-0	0-0	0	0	0	0	0	0	0	0	0	0	0	0
4	Raiane Dos Santos	00:00	0-0	0-0	0-0	0	0	0	0	0	0	0	0	0	0	0	0
32	Avery Treadwell	00:00	0-0	0-0	0-0	0	0	0	0	0	0	0	0	0	0	0	0
11	Sydney Bowles	10:00	1-6	1-6	0-0	0	1	1	0	0	3	1	0	0	0	0	-1
Team						0	0	0			0						
Totals			7-15	3-9	5-8	1	5	6	2	7	22	4	1	2	1	0	-1

Shooting By Period		
4th FG%	7-15	46.7%
3PT%	3-9	33.3%
FT%	5-8	62.5%
GMFG%	7-15	46.7%
3PT%	3-9	33.3%
FT%	5-8	62.5%

Dead Ball Rebounds: 2, 0

Technical Fouls: NONE

	SMU	FSU
Biggest lead	0 (1 st 10:00)	18 (4 th 7:05)
Best Scoring Run	6 (4 th 4:51)	9 (4 th 7:05)
Lead Changes	0	
Times Tied	0	
Time with Lead	00:00	09:44

	SMU	FSU
Points from		
Turnovers	3	2
Paint	12	8
Second Chance	5	1
Fast Breaks	0	2
Bench	3	3

	Period by Period Scoring				
	1st	2nd	3rd	4th	TOT
SMU	20	27	15	23	85
FSU	21	20	30	22	93

Officials: Angelica Suffren, Karen Preato, Mark Resch

SMU - 38

NO.	Name	Min	FG			Rebounds			Fouls		TP	AS	TO	ST	Blocks		+/-
			M-A	3P M-A	FT M-A	OR	DR	TOT	PF	FD					BS	BA	
33	Chantae Embry	F 15:39	2-5	0-1	2-2	0	3	3	2	1	6	1	0	1	0	0	-19
35	Jessica Peterson	C 12:55	3-6	0-0	0-2	3	1	4	1	2	6	0	1	0	0	2	-5
1	Zanai Jones	G 16:52	4-7	1-2	1-1	1	1	2	2	1	10	4	3	0	0	0	-5
2	TK Pitts	G 15:37	2-3	0-0	0-0	0	3	3	2	0	4	0	1	2	0	0	-14
3	Nya Robertson	G 12:21	2-10	1-3	2-2	1	0	1	2	1	7	1	3	0	0	2	-23
22	Kylie Marshall	08:20	0-1	0-0	0-0	1	0	1	2	0	0	1	0	0	0	0	-12
24	Donavia Hall	13:30	1-1	0-0	0-0	0	1	1	1	1	2	1	0	1	0	0	4
4	Kaysia Woods	04:46	1-2	1-1	0-0	0	1	1	2	0	3	0	0	0	0	0	4
Team						1	3	4			0		0				
Totals			15-35	3-7	5-7	7	13	20	14	6	38	8	8	4	0	4	-14

Shooting By Period		
3 rd FG%	5-18	27.8%
3PT%	1-2	50.0%
FT%	4-4	100%
4 th FG%	10-17	58.8%
3PT%	2-5	40.0%
FT%	1-3	33.3%
GMFG%	15-35	42.9%
3PT%	3-7	42.9%
FT%	5-7	71.4%

Dead Ball Rebounds: 2, 0

Technical Fouls: NONE

Florida State - 52

NO.	Name	Min	FG			Rebounds			Fouls		TP	AS	TO	ST	Blocks		+/-
			M-A	3P M-A	FT M-A	OR	DR	TOT	PF	FD					BS	BA	
21	Makayla Timpson	F 18:16	5-5	0-0	4-6	4	1	5	1	4	14	0	3	1	0	0	9
00	Ta'Niya Latson	G 20:00	7-12	1-1	8-10	1	2	3	1	8	23	0	0	2	1	0	14
1	Brianna Turnage	G 17:50	0-0	0-0	1-2	1	5	6	0	1	1	3	0	2	0	0	19
3	O'Mariah Gordon	G 20:00	3-7	1-3	0-0	0	2	2	1	0	7	1	0	1	0	0	14
13	Carla Viegas	G 03:14	1-2	1-2	0-0	0	0	0	0	0	3	0	0	0	0	0	10
6	Mariana Valenzuela	02:10	0-1	0-0	0-0	0	0	0	0	0	0	0	0	0	0	0	-5
11	Sydney Bowles	12:10	1-6	1-6	0-0	0	1	1	1	0	3	1	1	0	0	0	-6
4	Raiane Dos Santos	04:36	0-0	0-0	0-0	1	0	1	1	0	0	0	0	0	0	0	10
32	Avery Treadwell	01:44	0-0	0-0	1-2	0	0	0	1	1	1	0	0	0	3	0	5
Team						0	1	1			0		0				
Totals			17-33	4-12	14-20	7	12	19	6	14	52	5	4	6	4	0	14

Shooting By Period		
3 rd FG%	10-18	55.6%
3PT%	1-3	33.3%
FT%	9-12	75%
4 th FG%	7-15	46.7%
3PT%	3-9	33.3%
FT%	5-8	62.5%
GMFG%	17-33	51.5%
3PT%	4-12	33.3%
FT%	14-20	70.0%

Dead Ball Rebounds: 2, 1

Technical Fouls: NONE

	SMU	FSU
Biggest lead	6 (3 rd 9:17)	18 (4 th 7:05)
Best Scoring Run	6 (4 th 4:51)	11 (4 th 9:44)
Lead Changes	5	
Times Tied	3	
Time with Lead	02:48	16:40

	SMU	FSU
Points from		
Turnovers	5	10
Paint	20	24
Second Chance	7	10
Fast Breaks	0	13
Bench	5	4

	Period by Period Scoring				
	1st	2nd	3rd	4th	TOT
SMU	20	27	15	23	85
FSU	21	20	30	22	93

Officials: Angelica Suffren, Karen Preato, Mark Resch

Players => All; FG Types => All ; Results => All ;

Players => All; FG Types => All ; Results => All ;

Florida State

SMU

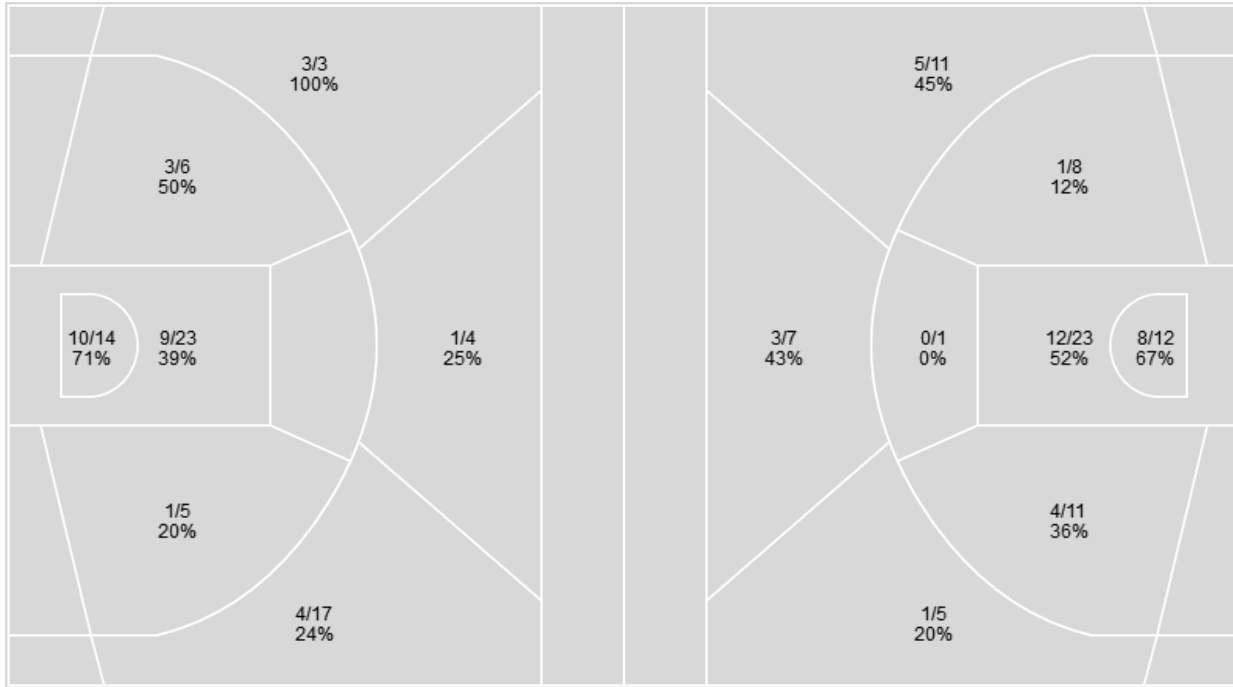

Florida State	M/A	%
Field Goals	31/72	43
2 Points	23/48	48
3 Points	8/24	33
Free Throws	23/30	77

SMU	M/A	%
Field Goals	34/78	44
2 Points	25/55	45
3 Points	9/23	39
Free Throws	8/10	80

SMU at Florida State

12/08/24 Donald L. Tucker Center, Tallahassee
2024-25 Women's Basketball

Game Time: 2:00 PM

Game Duration: 1:53

Attendance: 1,731

Officials: Angelica Suffren, Karen Preato, Mark Resch

SMU

No	Name	Mins		Score		Points Diff		Points per Min		Assists		Rebounds		Steals		Turnovers	
		On	Off	On	Off	On	Off	On	Off	On	Off	On	Off	On	Off	On	Off
1	Zanai Jones	35:46	04:14	78-78	7-15	0	-8	2.18	1.65	16	2	38	3	6	1	9	1
2	TK Pitts	24:11	15:49	49-62	36-31	-13	5	2.03	2.28	10	8	26	15	5	2	8	2
3	Nya Robertson	32:21	07:39	65-82	20-11	-17	9	2.01	2.61	15	3	32	9	6	1	8	2
4	Kaysia Woods	15:27	24:33	43-38	42-55	5	-13	2.78	1.71	9	9	14	27	2	5	2	8
22	Kylie Marshall	23:10	16:50	49-59	36-34	-10	2	2.11	2.14	11	7	23	18	3	4	5	5
24	Donavia Hall	16:51	23:09	40-33	45-60	7	-15	2.37	1.94	8	10	15	26	3	4	4	6
33	Chantae Embry	34:09	05:51	65-76	20-17	-11	3	1.90	3.42	14	4	35	6	6	1	9	1
35	Jessica Peterson	18:05	21:55	36-37	49-56	-1	-7	1.99	2.24	7	11	22	19	4	3	5	5

Florida State

No	Name	Mins		Score		Points Diff		Points per Min		Assists		Rebounds		Steals		Turnovers	
		On	Off	On	Off	On	Off	On	Off	On	Off	On	Off	On	Off	On	Off
00	Ta'Niya Latson	38:34	01:26	91-85	2-0	6	2	2.36	1.40	12	0	41	2	7	0	9	1
1	Brianna Turnage	32:10	07:50	84-61	9-24	23	-15	2.61	1.15	12	0	34	9	7	0	6	4
3	O'Mariah Gordon	37:22	02:38	89-76	4-9	13	-5	2.38	1.52	11	1	41	2	7	0	9	1
4	Raiane Dos Santos	07:51	32:09	20-9	73-76	11	-3	2.55	2.27	1	11	12	31	2	5	3	7
6	Mariana Valenzuela	07:50	32:10	9-24	84-61	-15	23	1.15	2.61	0	12	9	34	0	7	4	6
11	Sydney Bowles	26:46	13:14	54-69	39-16	-15	23	2.02	2.95	10	2	24	19	2	5	6	4
13	Carla Vegas	09:27	30:33	25-16	68-69	9	-1	2.65	2.23	2	10	11	32	3	4	3	7
21	Makayla Timpson	31:01	08:59	70-67	23-18	3	5	2.26	2.56	9	3	30	13	7	0	8	2
32	Avery Treadwell	08:59	31:01	23-18	70-67	5	3	2.56	2.26	3	9	13	30	0	7	2	8

Players => All ; FG Types => All ; Results => All ;
SMU

All Field Goals

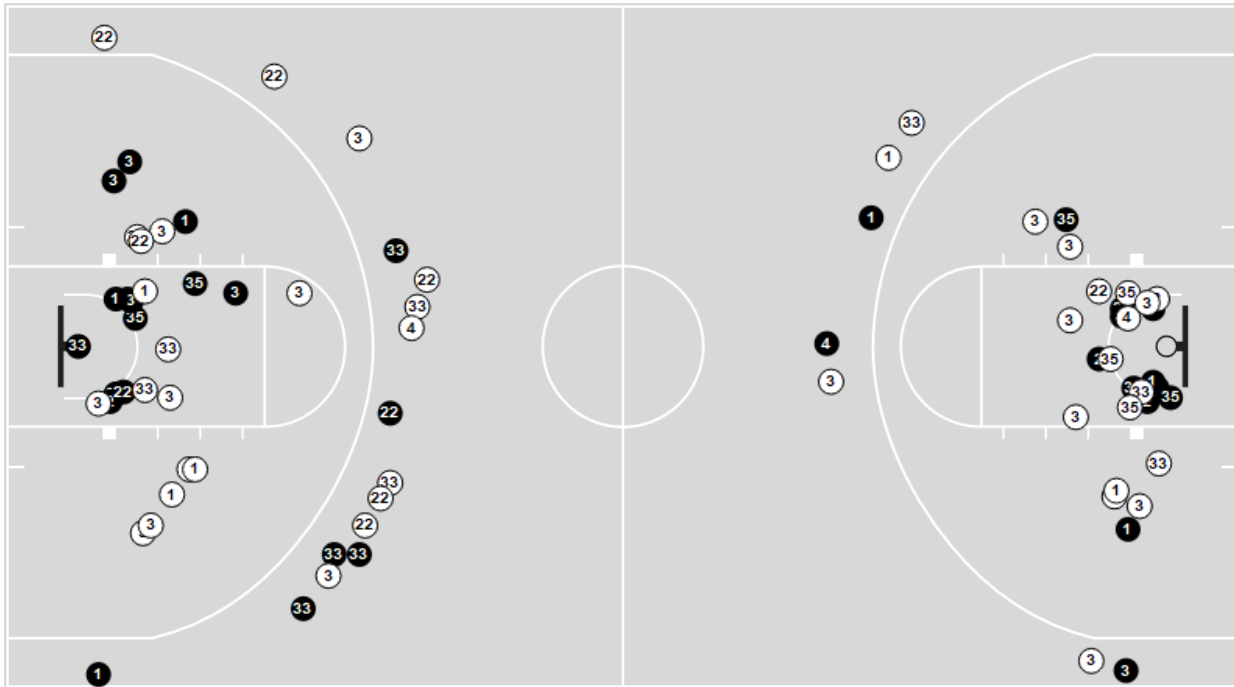

Shots in the Paint

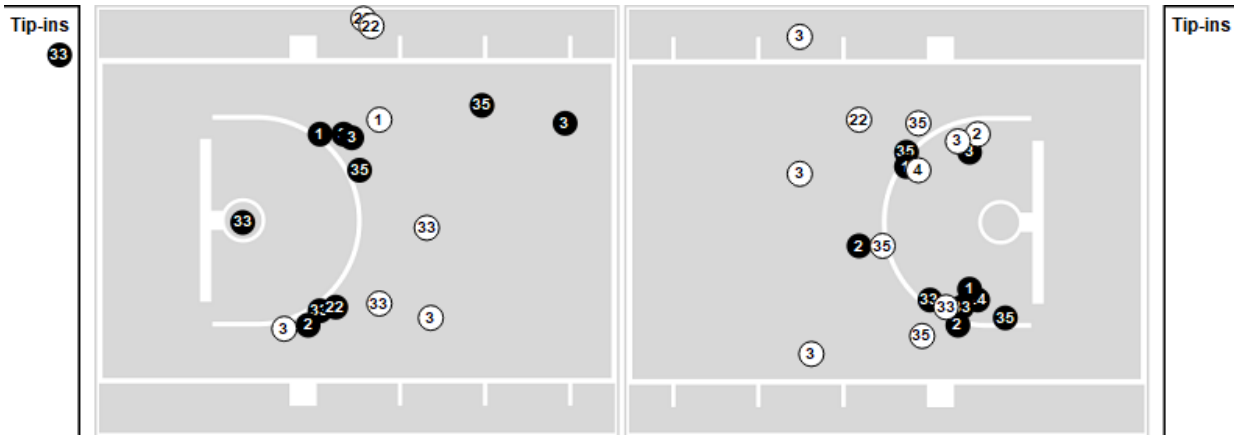

● Made ○ Missed N - Player Number

SMU	M/A	%
Field Goals	34/78	44
2 Points	25/55	45
3 Points	9/23	39
Free Throws	8/10	80

SMU	M/A	%
Points in the Paint	40 (20/35)	57
Fast Break Points	6 (3/3)	100
Second Chance Points	14 (7/15)	47
Effective FG%	49	

Officials: Angelica Suffren, Karen Preato, Mark Resch

Players => All ; FG Types => All ; Results => All ;

Florida State

All Field Goals

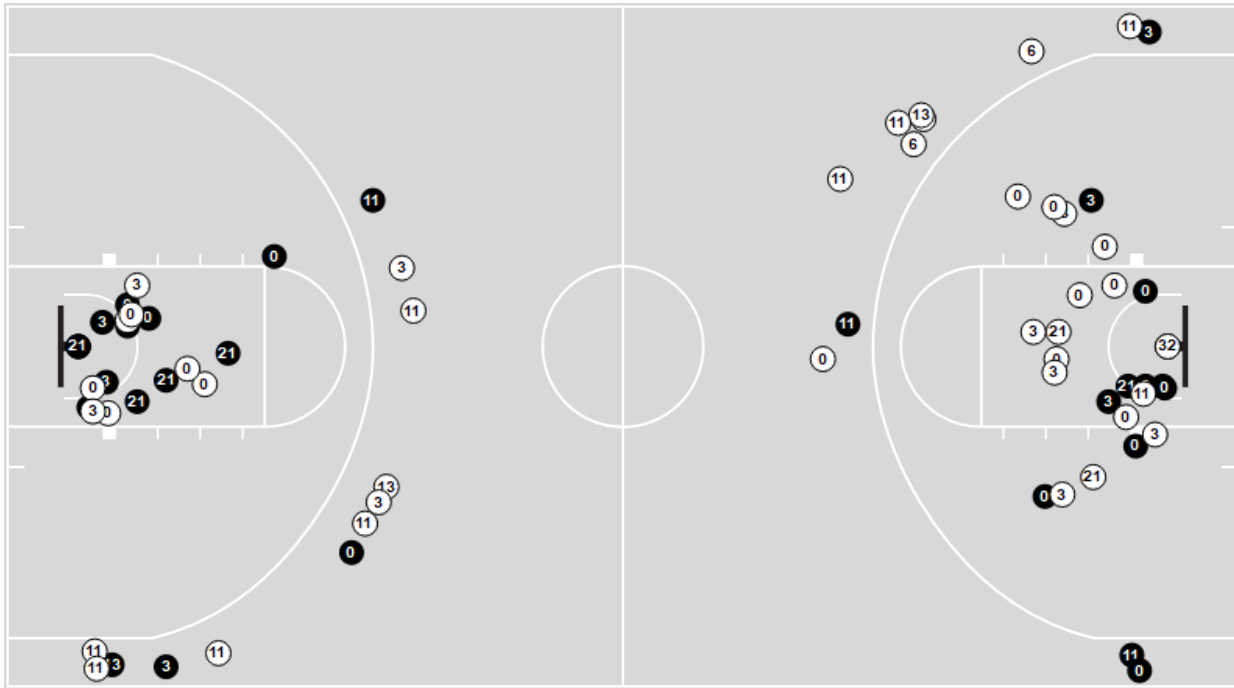

Shots in the Paint

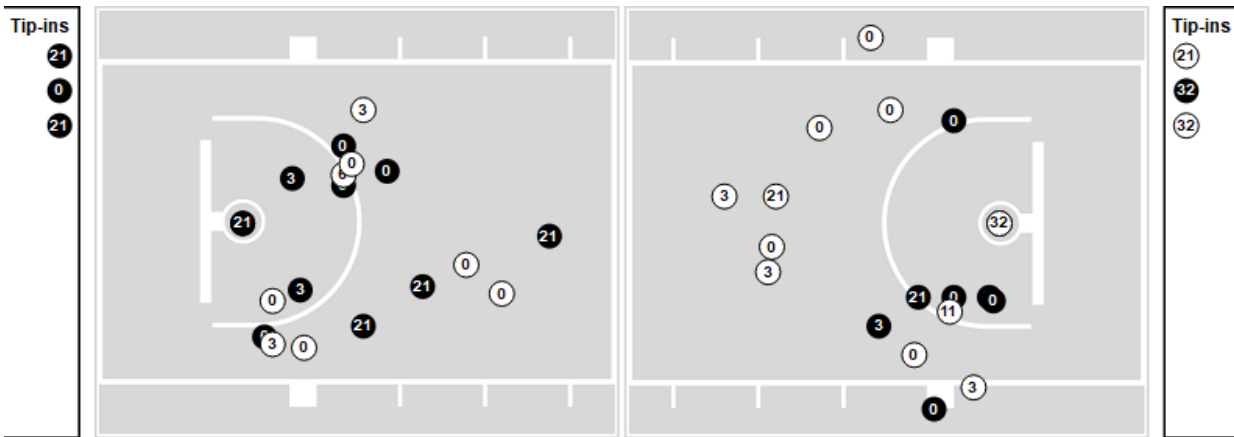

● Made ● Missed N - Player Number

Florida State	M/A	%
Field Goals	31/72	43
2 Points	23/48	48
3 Points	8/24	33
Free Throws	23/30	77

Florida State	M/A	%
Points in the Paint	38 (19/37)	51
Fast Break Points	16 (10/10)	100
Second Chance Points	15 (9/19)	47
Effective FG%	49	

Official Basketball Rotations Summary - Final
SMU at Florida State
 12/08/24 Donald L. Tucker Center, Tallahassee
 2024-25 Women's Basketball

Game Time: 2:00 PM
 Game Duration: 1:53
 Attendance: 1,731

Officials: Angelica Suffren, Karen Preato, Mark Resch

SMU

Lineup	Quarter On	Time On	Quarter Off	Time Off	Time on Court	Score	Score Diff	Reb	Stl	Tov	Ast	PPP
1- Jones Z/ 2- Pitts T/ 3- Robertson N/ 33- Embry C/ 35- Peterson J/	1	10:00	1	04:50	05:10	11-7	4	7	2	0	2	1.0536
1- Jones Z/ 2- Pitts T/ 3- Robertson N/ 4- Woods K/ 22- Marshall K/	1	04:50	1	03:20	01:30	5-7	-2	2	0	0	2	1.6667
1- Jones Z/ 2- Pitts T/ 3- Robertson N/ 22- Marshall K/ 33- Embry C/	1	03:20	1	01:26	01:54	4-5	-1	3	0	1	0	0.6803
1- Jones Z/ 3- Robertson N/ 22- Marshall K/ 24- Hall D/ 33- Embry C/	1	01:26	2	09:11	02:15	4-2	2	2	0	0	1	1.0000
3- Robertson N/ 4- Woods K/ 22- Marshall K/ 24- Hall D/ 33- Embry C/	2	09:11	2	08:05	01:06	5-4	1	0	1	0	1	1.6667
1- Jones Z/ 3- Robertson N/ 4- Woods K/ 22- Marshall K/ 33- Embry C/	2	08:05	3	10:00	08:05	18-16	2	7	0	1	4	1.2000
1- Jones Z/ 2- Pitts T/ 3- Robertson N/ 33- Embry C/ 35- Peterson J/	3	10:00	3	08:48	01:12	2-4	-2	0	1	2	1	0.6667
1- Jones Z/ 2- Pitts T/ 3- Robertson N/ 22- Marshall K/ 33- Embry C/	3	08:48	3	06:46	02:02	2-10	-8	1	0	1	1	0.5000
1- Jones Z/ 3- Robertson N/ 22- Marshall K/ 24- Hall D/ 33- Embry C/	3	06:46	3	03:29	03:17	9-6	3	2	1	1	2	1.5306
1- Jones Z/ 2- Pitts T/ 3- Robertson N/ 22- Marshall K/ 33- Embry C/	3	03:29	3	02:08	01:21	2-5	-3	1	1	1	0	0.6944
1- Jones Z/ 3- Robertson N/ 22- Marshall K/ 33- Embry C/ 35- Peterson J/	3	02:08	3	01:27	00:41	0-2	-2	3	0	0	0	0.0000
1- Jones Z/ 2- Pitts T/ 22- Marshall K/ 33- Embry C/ 35- Peterson J/	3	01:27	3	00:53	00:33	0-1	-1	1	0	0	0	0.0000
1- Jones Z/ 2- Pitts T/ 24- Hall D/ 33- Embry C/ 35- Peterson J/	3	00:53	4	10:00	00:53	0-2	-2	1	0	0	0	0.0000
2- Pitts T/ 3- Robertson N/ 24- Hall D/ 33- Embry C/ 35- Peterson J/	4	10:00	4	06:52	03:08	2-11	-9	3	0	1	1	0.4098
1- Jones Z/ 2- Pitts T/ 24- Hall D/ 33- Embry C/ 35- Peterson J/	4	06:52	4	04:46	02:06	6-0	6	3	0	1	1	1.5000
1- Jones Z/ 2- Pitts T/ 4- Woods K/ 24- Hall D/ 35- Peterson J/	4	04:46	4	00:40	04:06	14-8	6	4	1	1	2	2.0000
1- Jones Z/ 2- Pitts T/ 3- Robertson N/ 4- Woods K/ 35- Peterson J/	4	00:40	4	00:25	00:14	1-2	-1	0	0	0	0	2.2727
1- Jones Z/ 3- Robertson N/ 4- Woods K/ 22- Marshall K/ 33- Embry C/	4	00:25	4	00:00	00:25	0-1	-1	1	0	0	0	0.0000

Florida State

Lineup	Quarter On	Time On	Quarter Off	Time Off	Time on Court	Score	Score Diff	Reb	Stl	Tov	Ast	PPP
00- Latson T/ 1- Turnage B/ 3- Gordon O/ 13- Viegas C/ 21- Timpson M	1	10:00	1	07:56	02:04	4-4	0	1	0	1	0	1.0000
00- Latson T/ 1- Turnage B/ 3- Gordon O/ 11- Bowles S/ 21- Timpson M	1	07:56	1	07:17	00:39	3-2	1	0	0	0	1	3.0000
00- Latson T/ 3- Gordon O/ 6- Valenzuela M 11- Bowles S/ 21- Timpson M	1	07:17	1	04:50	02:27	0-5	-5	6	0	1	0	0.0000
00- Latson T/ 1- Turnage B/ 3- Gordon O/ 11- Bowles S/ 32- Treadwell A	1	04:50	1	03:20	01:30	7-5	2	3	0	0	1	1.7500
00- Latson T/ 1- Turnage B/ 3- Gordon O/ 13- Viegas C/ 21- Timpson M	1	03:20	1	01:26	01:54	5-4	1	3	1	0	1	0.9191
1- Turnage B/ 3- Gordon O/ 4- Dos Santos R/ 13- Viegas C/ 21- Timpson M	1	01:26	2	10:00	01:26	2-0	2	2	0	1	0	1.0000
00- Latson T/ 6- Valenzuela M 11- Bowles S/ 13- Viegas C/ 21- Timpson M	2	10:00	2	09:11	00:49	0-4	-4	0	0	0	0	0.0000
00- Latson T/ 3- Gordon O/ 6- Valenzuela M 11- Bowles S/ 21- Timpson M	2	09:11	2	08:05	01:06	4-5	-1	1	0	1	0	1.4493
00- Latson T/ 3- Gordon O/ 6- Valenzuela M 11- Bowles S/ 32- Treadwell A	2	08:05	2	06:47	01:18	3-3	0	2	0	1	0	0.9036
00- Latson T/ 1- Turnage B/ 3- Gordon O/ 11- Bowles S/ 21- Timpson M	2	06:47	2	04:27	02:20	5-5	0	1	0	0	2	1.2500
00- Latson T/ 1- Turnage B/ 4- Dos Santos R/ 11- Bowles S/ 32- Treadwell A	2	04:27	2	02:38	01:49	4-5	-1	2	0	1	1	1.3333
00- Latson T/ 1- Turnage B/ 3- Gordon O/ 11- Bowles S/ 32- Treadwell A	2	02:38	3	10:00	02:38	4-5	-1	3	0	0	1	0.6803
00- Latson T/ 1- Turnage B/ 3- Gordon O/ 13- Viegas C/ 21- Timpson M	3	10:00	3	06:46	03:14	14-4	10	5	2	1	1	1.7766
00- Latson T/ 3- Gordon O/ 6- Valenzuela M 11- Bowles S/ 21- Timpson M	3	06:46	3	04:36	02:10	2-7	-5	0	0	1	0	0.6944
00- Latson T/ 1- Turnage B/ 3- Gordon O/ 4- Dos Santos R/ 21- Timpson M	3	04:36	3	01:44	02:52	9-4	5	5	2	1	0	1.5306
00- Latson T/ 1- Turnage B/ 3- Gordon O/ 4- Dos Santos R/ 32- Treadwell A	3	01:44	4	10:00	01:44	5-0	5	3	0	0	0	1.3736
00- Latson T/ 1- Turnage B/ 3- Gordon O/ 11- Bowles S/ 21- Timpson M	4	10:00	4	00:00	10:00	22-23	-1	6	2	1	4	1.1879

SMU

Lineup	Time	Score	Score Diff	Pts/Min	Reb	Stl	Tov	Ast	PPP
1- Jones Z/ 3- Robertson N/ 4- Woods K/ 22- Marshall K/ 33- Embry C/	08:30	18-17	1	2.1160	8	0	1	4	1.0588
1- Jones Z/ 2- Pitts T/ 3- Robertson N/ 33- Embry C/ 35- Peterson J/	06:22	13-11	2	2.0419	7	3	2	3	0.9673
1- Jones Z/ 3- Robertson N/ 22- Marshall K/ 24- Hall D/ 33- Embry C/	05:32	13-8	5	2.3494	4	1	1	3	1.3158
1- Jones Z/ 2- Pitts T/ 3- Robertson N/ 22- Marshall K/ 33- Embry C/	05:17	8-20	-12	1.5142	5	1	3	1	0.6270
1- Jones Z/ 2- Pitts T/ 4- Woods K/ 24- Hall D/ 35- Peterson J/	04:06	14-8	6	3.4146	4	1	1	2	2.0000
2- Pitts T/ 3- Robertson N/ 24- Hall D/ 33- Embry C/ 35- Peterson J/	03:08	2-11	-9	0.6383	3	0	1	1	0.4098
1- Jones Z/ 2- Pitts T/ 24- Hall D/ 33- Embry C/ 35- Peterson J/	02:59	6-2	4	2.0101	4	0	1	1	1.0000
1- Jones Z/ 2- Pitts T/ 3- Robertson N/ 4- Woods K/ 22- Marshall K/	01:30	5-7	-2	3.3333	2	0	0	2	1.6667
3- Robertson N/ 4- Woods K/ 22- Marshall K/ 24- Hall D/ 33- Embry C/	01:06	5-4	1	4.5455	0	1	0	1	1.6667
1- Jones Z/ 3- Robertson N/ 22- Marshall K/ 33- Embry C/ 35- Peterson J/	00:41	0-2	-2	0.0000	3	0	0	0	0.0000
1- Jones Z/ 2- Pitts T/ 22- Marshall K/ 33- Embry C/ 35- Peterson J/	00:33	0-1	-1	0.0000	1	0	0	0	0.0000
1- Jones Z/ 2- Pitts T/ 3- Robertson N/ 4- Woods K/ 35- Peterson J/	00:14	1-2	-1	4.1096	0	0	0	0	2.2727

Florida State

Lineup	Time	Score	Score Diff	Pts/Min	Reb	Stl	Tov	Ast	PPP
00- Latson T/ 1- Turnage B/ 3- Gordon O/ 11- Bowles S/ 21- Timpson M/	12:59	30-30	0	2.3107	7	2	1	7	1.2755
00- Latson T/ 1- Turnage B/ 3- Gordon O/ 13- Viegas C/ 21- Timpson M/	07:12	23-12	11	3.1944	9	3	2	2	1.3279
00- Latson T/ 3- Gordon O/ 6- Valenzuela M/ 11- Bowles S/ 21- Timpson M/	05:43	6-17	-11	1.0496	7	0	3	0	0.5155
00- Latson T/ 1- Turnage B/ 3- Gordon O/ 11- Bowles S/ 32- Treadwell A/	04:08	11-10	1	2.6613	6	0	0	2	1.1134
00- Latson T/ 1- Turnage B/ 3- Gordon O/ 4- Dos Santos R/ 21- Timpson M/	02:52	9-4	5	3.1395	5	2	1	0	1.5306
00- Latson T/ 1- Turnage B/ 4- Dos Santos R/ 11- Bowles S/ 32- Treadwell A/	01:49	4-5	-1	2.2018	2	0	1	1	1.3333
00- Latson T/ 1- Turnage B/ 3- Gordon O/ 4- Dos Santos R/ 32- Treadwell A/	01:44	5-0	5	2.8846	3	0	0	0	1.3736
1- Turnage B/ 3- Gordon O/ 4- Dos Santos R/ 13- Viegas C/ 21- Timpson M/	01:26	2-0	2	1.3953	2	0	1	0	1.0000
00- Latson T/ 3- Gordon O/ 6- Valenzuela M/ 11- Bowles S/ 32- Treadwell A/	01:18	3-3	0	2.3077	2	0	1	0	0.9036
00- Latson T/ 6- Valenzuela M/ 11- Bowles S/ 13- Viegas C/ 21- Timpson M/	00:49	0-4	-4	0.0000	0	0	0	0	0.0000