

FINAL SCORE



Florida St.

74



Illinois

83

November 08, 2024 • State Farm Center

FINAL STATISTICS

FLORIDA STATE[®]

BASKETBALL

FINAL: RV ILLINOIS 83, #19 FSU 74

- » FSU suffered its first loss of the season on Thursday to the 2024 WBNIT Champion Illinois.
- » Makayla Timpson played in her 100th game as a Florida State Seminole, making her 70th career start. Malea Williams also played in her 100 collegiate game.
- » Ta'Niya Latson matched her performance against North Florida with 27 points, leading all scorers. With 1,418 career points, she moves into 11th place in Florida State history, passing Nicki Ekhomu (1,414). She also has 502 field goals made, jumping to 18th.
- » Latson has scored 25 or more points in four of her last five games played, dating back to last season.
- » Logging nearly 37 minutes, Timpson scored 22 points, tying a career high 11 field goals made. She secured her 10th game scoring above 20 points.
- » Timpson led all rebounders with 14, securing her 33rd career double-double, her second in as many games. She is in now sole possession of second place in Florida State history, eyeing the program record at 41 that was set by Natasha Howard. Dating back to last season's NCAA Tournament matchup against Alabama, Timpson has three-straight double-doubles.
- » Timpson now has 780 rebounds, jumping to ninth place in program history, passing Shakaya Thomas (772) and Cierra Bravard (768) on Thursday.
- » Raiane Dos Santos added had three of FSU's eight steals, her season best. Latson also had three.
- » O'Mariah Gordon added 14 points in just over 35 minutes played.
- » Florida State outscored Illinois in the second period 24-23 after ending half on a 9-2 run. FSU also had the advantage in the third, 23-20.

FSU STARTERS

| Player | 20-21 | 21-22 | 22-23 | 23-24 | 24-25 | Tot |
|-----------------|-------|-------|-------|-------|-------|-----|
| Ta'Niya Latson | - | - | 31 | 33 | 2 | 66 |
| Makayla Timpson | - | 1 | 33 | 34 | 2 | 70 |
| O'Mariah Gordon | - | 20 | 2 | 34 | 2 | 58 |
| *Malea Williams | 0 | 3 | 4 | 31 | 2 | 40 |
| Carla Viegas | - | - | - | 0 | 2 | 2 |

*At Cincinnati

FSU TOP SCORERS

| Player | PTS | FGM | FT | 3PT | AST | REB |
|-----------------|-----|-------|------|-----|-----|-----|
| Ta'Niya Latson | 27 | 10-23 | 6-10 | 1-3 | 3 | 3 |
| Makayla Timpson | 22 | 11-18 | 0-0 | 0-0 | 0 | 14 |
| O'Mariah Gordon | 14 | 6-22 | 1-2 | 1-8 | 3 | 6 |





Florida St. at Illinois

11/07/24 State Farm Center, Champaign
2024-25 Women's Basketball

Game Time: 6:00 PM
Game Duration: 2:00
Attendance: 3,741

Officials: Cameron Inouye, Mark Resch, Mark Berger

Florida St. - 74

Record: 1-1

| NO. | Name | F | Min | FG | | | 3P | | | FT | | | Rebounds | | | Fouls | | TP | AS | TO | ST | Blocks | | +/- |
|---------------|-------------------|---|-------|-------|------|------|----|----|-----|----|----|----|----------|-----|----|-------|---|-----|----|----|----|--------|--|-----|
| | | | | M-A | M-A | M-A | OR | DR | TOT | PF | FD | OR | DR | TOT | BS | BA | | | | | | | | |
| 21 | Makayla Timpson | F | 36:51 | 11-18 | 0-0 | 0-0 | 5 | 9 | 14 | 3 | 1 | 22 | 0 | 1 | 0 | 1 | 0 | 2 | 1 | -5 | | | | |
| 22 | Malea Williams | F | 21:32 | 1-3 | 1-2 | 0-0 | 0 | 5 | 5 | 5 | 0 | 3 | 1 | 0 | 0 | 0 | 0 | 1 | -7 | | | | | |
| 00 | Ta'Niya Latson | G | 26:36 | 10-23 | 1-2 | 6-10 | 1 | 1 | 2 | 2 | 8 | 27 | 3 | 3 | 3 | 0 | 0 | -8 | | | | | | |
| 3 | O'Mariah Gordon | G | 35:03 | 6-22 | 1-8 | 1-2 | 2 | 4 | 6 | 2 | 5 | 14 | 3 | 3 | 2 | 0 | 1 | -15 | | | | | | |
| 13 | Carla Viegas | G | 04:44 | 0-1 | 0-1 | 0-0 | 0 | 0 | 0 | 1 | 0 | 0 | 0 | 0 | 0 | 0 | 0 | -10 | | | | | | |
| 11 | Sydney Bowles | | 20:29 | 2-6 | 2-5 | 0-0 | 0 | 1 | 1 | 5 | 0 | 6 | 0 | 1 | 0 | 0 | 0 | 0 | | | | | | |
| 1 | Brianna Turnage | | 20:22 | 0-0 | 0-0 | 0-0 | 1 | 0 | 1 | 2 | 0 | 0 | 1 | 1 | 0 | 0 | 0 | 1 | | | | | | |
| 24 | Amaya Bonner | | 08:35 | 0-2 | 0-1 | 0-0 | 1 | 3 | 4 | 3 | 0 | 0 | 0 | 2 | 0 | 0 | 0 | -6 | | | | | | |
| 32 | Avery Treadwell | | 02:31 | 0-0 | 0-0 | 0-0 | 0 | 0 | 0 | 1 | 0 | 0 | 0 | 0 | 0 | 0 | 0 | -3 | | | | | | |
| 4 | Raiane Dos Santos | | 23:17 | 1-3 | 0-2 | 0-0 | 0 | 2 | 2 | 1 | 0 | 2 | 2 | 2 | 3 | 0 | 0 | 8 | | | | | | |
| Team | | | | | | | 2 | 2 | 4 | | | 0 | | | 0 | | | | | | | | | |
| Totals | | | | 31-78 | 5-21 | 7-12 | 12 | 27 | 39 | 25 | 14 | 74 | 10 | 13 | 8 | 2 | 3 | -9 | | | | | | |

Technical Fouls: Team 1st2:48

| Shooting By Period | | |
|---------------------|-------|-------|
| 1 st FG% | 5-20 | 25.0% |
| 3PT% | 0-6 | 0.0% |
| FT% | 0-3 | 0% |
| 2 nd FG% | 10-21 | 47.6% |
| 3PT% | 2-7 | 28.6% |
| FT% | 2-2 | 100% |
| 3 rd FG% | 9-19 | 47.4% |
| 3PT% | 3-6 | 50.0% |
| FT% | 2-3 | 66.7% |
| 4 th FG% | 7-18 | 38.9% |
| 3PT% | 0-2 | 0.0% |
| FT% | 3-4 | 75% |
| GM FG% | 31-78 | 39.7% |
| 3PT% | 5-21 | 23.8% |
| FT% | 7-12 | 58.3% |

Dead Ball Rebounds: 4, 2

Illinois - 83

Record: 1-0

| NO. | Name | F | Min | FG | | | 3P | | | FT | | | Rebounds | | | Fouls | | TP | AS | TO | ST | Blocks | | +/- |
|---------------|----------------------|---|-------|-------|------|-------|----|----|-----|----|----|----|----------|-----|----|-------|---|----|----|----|----|--------|--|-----|
| | | | | M-A | M-A | M-A | OR | DR | TOT | PF | FD | OR | DR | TOT | BS | BA | | | | | | | | |
| 23 | Brynn Shoup-Hill | F | 33:51 | 1-3 | 0-1 | 3-4 | 3 | 7 | 10 | 1 | 4 | 5 | 1 | 0 | 0 | 2 | 0 | 22 | | | | | | |
| 44 | Kendall Bostic | F | 39:22 | 8-10 | 0-1 | 2-2 | 0 | 9 | 9 | 1 | 1 | 18 | 2 | 1 | 1 | 1 | 0 | 9 | | | | | | |
| 1 | Genesis Bryant | G | 21:35 | 1-5 | 0-1 | 6-6 | 0 | 3 | 3 | 2 | 6 | 8 | 2 | 2 | 1 | 0 | 0 | 4 | | | | | | |
| 3 | Makira Cook | G | 34:46 | 6-20 | 1-5 | 7-10 | 1 | 3 | 4 | 2 | 9 | 20 | 5 | 3 | 2 | 0 | 1 | 11 | | | | | | |
| 24 | Adalia McKenzie | G | 30:34 | 8-11 | 0-1 | 4-7 | 1 | 3 | 4 | 3 | 4 | 20 | 3 | 2 | 1 | 0 | 1 | 13 | | | | | | |
| 4 | Gretchen Dolan | | 24:57 | 5-12 | 1-4 | 0-0 | 0 | 2 | 2 | 2 | 0 | 11 | 0 | 0 | 1 | 0 | 0 | -3 | | | | | | |
| 8 | Jasmine Brown-Hagger | | 10:33 | 0-1 | 0-0 | 1-2 | 0 | 2 | 2 | 3 | 1 | 1 | 0 | 3 | 0 | 0 | 0 | -4 | | | | | | |
| 20 | Berry Wallace | | 03:18 | 0-0 | 0-0 | 0-0 | 0 | 0 | 0 | 0 | 0 | 0 | 0 | 0 | 0 | 0 | 0 | -5 | | | | | | |
| 2 | Cori Allen | | 01:04 | 0-0 | 0-0 | 0-0 | 0 | 0 | 0 | 0 | 0 | 0 | 0 | 0 | 0 | 0 | 0 | -2 | | | | | | |
| Team | | | | | | | 2 | 4 | 6 | | | 0 | | | 0 | | | | | | | | | |
| Totals | | | | 29-62 | 2-13 | 23-31 | 7 | 33 | 40 | 14 | 25 | 83 | 13 | 11 | 6 | 3 | 2 | 9 | | | | | | |

Technical Fouls: NONE

| Shooting By Period | | |
|---------------------|-------|-------|
| 1 st FG% | 9-22 | 40.9% |
| 3PT% | 1-4 | 25.0% |
| FT% | 1-2 | 50% |
| 2 nd FG% | 8-12 | 66.7% |
| 3PT% | 1-3 | 33.3% |
| FT% | 6-8 | 75% |
| 3 rd FG% | 7-14 | 50.0% |
| 3PT% | 0-3 | 0.0% |
| FT% | 6-9 | 66.7% |
| 4 th FG% | 5-14 | 35.7% |
| 3PT% | 0-3 | 0.0% |
| FT% | 10-12 | 83.3% |
| GM FG% | 29-62 | 46.8% |
| 3PT% | 2-13 | 15.4% |
| FT% | 23-31 | 74.2% |

Dead Ball Rebounds: 5, 3

| | FSU | ILL |
|------------------|---------------------------|---------------------------|
| Biggest lead | 0 (1 st 10:00) | 17 (2 nd 5:28) |
| Best Scoring Run | 9 (2 nd 1:08) | 7 (3 rd 6:29) |
| Lead Changes | 0 | |
| Times Tied | 0 | |
| Time with Lead | 00:00 | 39:43 |

| | FSU | ILL |
|---------------|-----|-----|
| Points from | | |
| Turnovers | 12 | 13 |
| Paint | 46 | 48 |
| Second Chance | 12 | 7 |
| Fast Breaks | 10 | 8 |
| Bench | 8 | 12 |

| Period by Period Scoring | | | | | |
|--------------------------|-----|-----|-----|-----|-----|
| | 1st | 2nd | 3rd | 4th | TOT |
| FSU | 10 | 24 | 23 | 17 | 74 |
| ILL | 20 | 23 | 20 | 20 | 83 |



Period 1

Quarter Starters:

| | | | | | |
|------------|-------------|------------|-----------------|---------------|---------------|
| ILL | 1 Bryant G | 3 Cook M | 23 Shoup-Hill B | 24 McKenzie A | 44 Bostic K |
| FSU | 00 Latson T | 3 Gordon O | 13 Viegas C | 21 Timpson M | 22 Williams M |

| Game Time | ILL | Score | Diff | FSU |
|-----------|---|-------------|----------|---|
| 10:00 | 44 BOSTIC K jumpball lost | | | 21 TIMPSON M jumpball won |
| 09:52 | | | | 00 LATSON T 2pt FG outside the paint, jump shot missed |
| 09:47 | 44 BOSTIC K defensive rebound (1) | | | |
| 09:43 | 3 COOK M 3pt FG , jump shot made (3) | 3-0 | 3 | |
| 09:43 | 24 MCKENZIE A assist (1) | | | |
| 09:29 | | 3-2 | 1 | 00 LATSON T 2pt FG in the paint, driving layup made (2) |
| 08:57 | 3 COOK M 2pt FG in the paint, layup missed | | | |
| 08:55 | | | | 21 TIMPSON M defensive rebound (1) |
| 08:45 | | | | 13 VIEGAS C 3pt FG , jump shot missed |
| 08:42 | 23 SHOUP-HILL B defensive rebound (1) | | | |
| 08:33 | 1 BRYANT G foul drawn (1) | | | 22 WILLIAMS M foul personal (1 - 1) |
| 08:16 | 24 MCKENZIE A 2pt FG in the paint, driving layup made (2) | 5-2 | 3 | |
| 08:05 | | | | 3 GORDON O 2pt FG outside the paint, jump shot missed |
| 08:02 | | | | offensive dead ball rebound (1) |
| 08:02 | 1 BRYANT G foul personal (1 - 1) | | | 21 TIMPSON M foul drawn (1) |
| 07:59 | 24 MCKENZIE A steal (1) | | | 3 GORDON O turnover bad pass (1) |
| 07:50 | 44 BOSTIC K 2pt FG from turnover in the paint, layup made (2) | 7-2 | 5 | |
| 07:50 | 24 MCKENZIE A assist (2) | | | |
| 07:43 | 24 MCKENZIE A foul shooting (1 - 2) | | | 00 LATSON T foul drawn (1) |
| 07:43 | | | | 00 LATSON T free throw fast break 1 - 2 missed |
| 07:43 | | | | offensive dead ball rebound (2) |
| 07:43 | | | | 00 LATSON T free throw fast break 2 - 2 missed |
| 07:43 | 44 BOSTIC K defensive rebound (2) | | | |
| 07:43 | 24 MCKENZIE A 2pt FG in the paint, driving layup made (4) | 9-2 | 7 | |
| 07:28 | | | | 22 WILLIAMS M 2pt FG in the paint, layup blocked |
| 07:28 | 23 SHOUP-HILL B block (1) | | | |
| 07:28 | | | | offensive rebound (2) |
| 07:28 | | | | 13 VIEGAS C substitution out |
| 07:28 | | | | 11 BOWLES S substitution in |
| 07:27 | | 9-4 | 5 | 21 TIMPSON M 2pt FG second chance in the paint, layup made (2) |
| 07:16 | 3 COOK M 2pt FG in the paint, layup blocked | | | |
| 07:16 | | | | 21 TIMPSON M block (1) |
| 07:12 | | | | 3 GORDON O defensive rebound (1) |
| 07:10 | 3 COOK M steal (1) | | | 3 GORDON O turnover bad pass (2) |
| 07:02 | 3 COOK M 2pt FG fast break from turnover in the paint, layup made (5) | 11-4 | 7 | |
| 07:02 | 24 MCKENZIE A assist (3) | | | |
| 06:54 | | | | 3 GORDON O 3pt FG , jump shot missed |
| 06:49 | 1 BRYANT G defensive rebound (1) | | | |
| 06:43 | 1 BRYANT G turnover bad pass (1) | | | 00 LATSON T steal (1) |
| 06:37 | | | | 00 LATSON T 2pt FG from turnover in the paint, jump shot missed |
| 06:32 | 23 SHOUP-HILL B defensive rebound (2) | | | |



Florida St. at Illinois

11/07/24 State Farm Center, Champaign
2024-25 Women's Basketball

Game Time: 6:00 PM
Game Duration: 2:00
Attendance: 3,741

Officials: Cameron Inouye, Mark Resch, Mark Berger

| Game Time | ILL | Score | Diff | FSU |
|-----------|---|-------------|----------|--|
| 06:28 | 3 COOK M 3pt FG , jump shot missed | | | |
| 06:23 | | | | 11 BOWLES S defensive rebound (1) |
| 06:19 | | | | 3 GORDON O 3pt FG , jump shot missed |
| 06:16 | 44 BOSTIC K defensive rebound (3) | | | |
| 06:11 | 1 BRYANT G 2pt FG in the paint, layup missed | | | |
| 06:09 | 23 SHOUP-HILL B offensive rebound (3) | | | |
| 06:09 | 23 SHOUP-HILL B foul drawn (1) | | | 22 WILLIAMS M foul personal (2 - 2) |
| 06:09 | 1 BRYANT G substitution out | | | |
| 06:09 | 24 MCKENZIE A substitution out | | | |
| 06:09 | 4 DOLAN G substitution in | | | |
| 06:09 | 8 BROWN-HAGGER J substitution in | | | |
| 06:09 | | | | 00 LATSON T substitution out |
| 06:09 | | | | 21 TIMPSON M substitution out |
| 06:09 | | | | 22 WILLIAMS M substitution out |
| 06:09 | | | | 1 TURNAGE B substitution in |
| 06:09 | | | | 24 BONNER A substitution in |
| 06:09 | | | | 32 TREADWELL A substitution in |
| 06:05 | 3 COOK M 2pt FG second chance outside the paint, jump shot missed | | | |
| 06:02 | | | | 24 BONNER A defensive rebound (1) |
| 05:55 | | | | 11 BOWLES S 3pt FG , jump shot missed |
| 05:51 | 3 COOK M defensive rebound (1) | | | |
| 05:31 | 23 SHOUP-HILL B 2pt FG in the paint, jump shot missed | | | |
| 05:28 | | | | defensive dead ball rebound (3) |
| 05:17 | | | | 24 BONNER A turnover travel (1) |
| 04:59 | 3 COOK M 2pt FG from turnover in the paint, layup missed | | | |
| 04:50 | 23 SHOUP-HILL B offensive rebound (4) | | | |
| 04:47 | 4 DOLAN G 3pt FG from turnover second chance, jump shot missed | | | |
| 04:42 | | | | 24 BONNER A defensive rebound (2) |
| 04:40 | | | | 3 GORDON O 2pt FG in the paint, layup missed |
| 04:37 | | | | 3 GORDON O offensive rebound (2) |
| 04:34 | | | | 24 BONNER A 3pt FG second chance, jump shot missed |
| 04:32 | 4 DOLAN G defensive rebound (1) | | | |
| 04:27 | 4 DOLAN G 2pt FG fast break in the paint, driving layup made (2) | 13-4 | 9 | |
| 04:25 | | | | Timeout 60 Sec |
| 04:25 | 3 COOK M substitution out | | | |
| 04:25 | 23 SHOUP-HILL B substitution out | | | |
| 04:25 | 1 BRYANT G substitution in | | | |
| 04:25 | 20 WALLACE B substitution in | | | |
| 04:25 | | | | 3 GORDON O substitution out |
| 04:25 | | | | 32 TREADWELL A substitution out |
| 04:25 | | | | 00 LATSON T substitution in |
| 04:25 | | | | 21 TIMPSON M substitution in |
| 04:17 | | | | 00 LATSON T turnover bad pass (1) |
| 04:03 | 1 BRYANT G foul drawn (2) | | | 24 BONNER A foul personal (1 - 3) |
| 03:53 | 4 DOLAN G 2pt FG from turnover in the paint, layup missed | | | |
| 03:50 | | | | 21 TIMPSON M defensive rebound (2) |
| 03:44 | | 13-6 | 7 | 21 TIMPSON M 2pt FG in the paint, jump shot made (4) |



Florida St. at Illinois

11/07/24 State Farm Center, Champaign
2024-25 Women's Basketball

Game Time: 6:00 PM
Game Duration: 2:00
Attendance: 3,741

Officials: Cameron Inouye, Mark Resch, Mark Berger

| Game Time | ILL | Score | Diff | FSU |
|-----------|--|-------------|-----------|---|
| 03:44 | | | | 00 LATSON T assist (1) |
| 03:27 | 44 BOSTIC K 2pt FG in the paint, layup made (4) | 15-6 | 9 | |
| 03:27 | 1 BRYANT G assist (1) | | | |
| 03:14 | | | | 00 LATSON T 2pt FG in the paint, jump shot missed |
| 03:10 | | | | 21 TIMPSON M offensive rebound (3) |
| 03:09 | | | | 21 TIMPSON M 2pt FG second chance in the paint, layup missed |
| 03:05 | 8 BROWN-HAGGER J defensive rebound (1) | | | |
| 03:01 | 1 BRYANT G turnover lost ball (2) | | | |
| 03:01 | 8 BROWN-HAGGER J substitution out | | | |
| 03:01 | 24 MCKENZIE A substitution in | | | |
| 03:01 | | | | 24 BONNER A substitution out |
| 03:01 | | | | 4 DOS SANTOS R substitution in |
| 02:55 | | | | 00 LATSON T 2pt FG from turnover in the paint, layup missed |
| 02:51 | 1 BRYANT G defensive rebound (2) | | | |
| 02:48 | 1 BRYANT G foul drawn (3) | | | 00 LATSON T foul personal (1 - 4) |
| 02:48 | 20 WALLACE B substitution out | | | |
| 02:48 | 3 COOK M substitution in | | | |
| 02:48 | | | | 00 LATSON T substitution out |
| 02:48 | | | | 21 TIMPSON M substitution out |
| 02:48 | | | | 3 GORDON O substitution in |
| 02:48 | | | | 22 WILLIAMS M substitution in |
| 02:48 | | | | foul administrative technical (5) |
| 02:48 | 3 COOK M free throw 1 - 2 missed | | | |
| 02:48 | offensive dead ball rebound (1) | | | |
| 02:48 | 3 COOK M free throw 2 - 2 made (6) | 16-6 | 10 | |
| 02:48 | 44 BOSTIC K substitution out | | | |
| 02:48 | 23 SHOUP-HILL B substitution in | | | |
| 02:25 | 1 BRYANT G 2pt FG in the paint, layup missed | | | |
| 02:22 | | | | 22 WILLIAMS M defensive rebound (1) |
| 02:10 | | | | 1 TURNAGE B turnover travel (1) |
| 02:10 | 1 BRYANT G substitution out | | | |
| 02:10 | 44 BOSTIC K substitution in | | | |
| 02:10 | | | | 1 TURNAGE B substitution out |
| 02:10 | | | | 21 TIMPSON M substitution in |
| 01:57 | 23 SHOUP-HILL B 3pt FG from turnover, jump shot missed | | | |
| 01:54 | | | | 4 DOS SANTOS R defensive rebound (1) |
| 01:47 | 3 COOK M foul drawn (1) | | | 11 BOWLES S foul offensive (1 - 6) |
| 01:47 | | | | 11 BOWLES S turnover offensive (1) |
| 01:27 | 24 MCKENZIE A 2pt FG from turnover in the paint, layup blocked | | | |
| 01:27 | | | | 21 TIMPSON M block (2) |
| 01:21 | | | | 3 GORDON O defensive rebound (3) |
| 01:18 | | 16-8 | 8 | 3 GORDON O 2pt FG fast break in the paint, driving layup made (2) |
| 01:18 | 3 COOK M foul shooting (1 - 3) | | | 3 GORDON O foul drawn (1) |
| 01:18 | | | | 3 GORDON O free throw fast break 1 - 1 missed |
| 01:18 | 24 MCKENZIE A defensive rebound (1) | | | |
| 01:18 | 24 MCKENZIE A 2pt FG in the paint, jump shot made (6) | 18-8 | 10 | |
| 00:51 | | | | 11 BOWLES S 2pt FG outside the paint, jump shot missed |



Official Basketball Play by Play - 1st Period

Florida St. at Illinois

11/07/24 State Farm Center, Champaign
2024-25 Women's Basketball

Game Time: 6:00 PM

Game Duration: 2:00

Attendance: 3,741

Officials: Cameron Inouye, Mark Resch, Mark Berger

| Game Time | ILL | Score | Diff | FSU |
|----------------------|---|--------------|-----------|--|
| 00:48 | 4 DOLAN G defensive rebound (2) | | | |
| 00:41 | 4 DOLAN G 2pt FG in the paint, jump shot made (4) | 20-8 | 12 | |
| 00:24 | | 20-10 | 10 | 21 TIMPSON M 2pt FG in the paint, jump shot made (6) |
| 00:24 | | | | 3 GORDON O assist (1) |
| 00:02 | 4 DOLAN G 2pt FG in the paint, layup missed | | | |
| 00:00 | | | | 22 WILLIAMS M defensive rebound (2) |
| 00:00 | | | | 3 GORDON O 3pt FG , jump shot missed |
| 00:00 | defensive dead ball rebound (2) | | | |
| END OF PERIOD | | | | |
| ILL 20-10 FSU | | | | |



Florida St. at Illinois

11/07/24 State Farm Center, Champaign
2024-25 Women's Basketball

Game Time: 6:00 PM
Game Duration: 2:00
Attendance: 3,741

Officials: Cameron Inouye, Mark Resch, Mark Berger

Florida St. - 10

| NO. | Name | Min | FG | | | Rebounds | | | Fouls | | TP | AS | TO | ST | Blocks | | +/- |
|---------------|-------------------|---------|------|-----|-----|----------|----|-----|-------|----|----|----|----|----|--------|-----|-----|
| | | | M-A | 3P | FT | OR | DR | TOT | PF | FD | | | | | BS | BA | |
| 21 | Makayla Timpson | F 07:38 | 3-4 | 0-0 | 0-0 | 1 | 2 | 3 | 0 | 1 | 6 | 0 | 0 | 0 | 2 | 0 | -7 |
| 22 | Malea Williams | F 06:39 | 0-1 | 0-0 | 0-0 | 0 | 2 | 2 | 2 | 0 | 0 | 0 | 0 | 0 | 1 | -8 | |
| 00 | Ta'Niya Latson | G 05:28 | 1-5 | 0-0 | 0-2 | 0 | 0 | 0 | 1 | 1 | 2 | 1 | 1 | 1 | 0 | -7 | |
| 3 | O'Mariah Gordon | G 08:23 | 1-6 | 0-3 | 0-1 | 1 | 2 | 3 | 0 | 1 | 2 | 1 | 2 | 0 | 0 | -10 | |
| 13 | Carla Viegas | G 02:32 | 0-1 | 0-1 | 0-0 | 0 | 0 | 0 | 0 | 0 | 0 | 0 | 0 | 0 | 0 | -7 | |
| 11 | Sydney Bowles | 07:28 | 0-2 | 0-1 | 0-0 | 0 | 1 | 1 | 1 | 0 | 0 | 0 | 1 | 0 | 0 | -3 | |
| 1 | Brianna Turnage | 03:59 | 0-0 | 0-0 | 0-0 | 0 | 0 | 0 | 0 | 0 | 0 | 0 | 1 | 0 | 0 | -3 | |
| 24 | Amaya Bonner | 03:08 | 0-1 | 0-1 | 0-0 | 0 | 2 | 2 | 1 | 0 | 0 | 0 | 1 | 0 | 0 | -2 | |
| 32 | Avery Treadwell | 01:44 | 0-0 | 0-0 | 0-0 | 0 | 0 | 0 | 0 | 0 | 0 | 0 | 0 | 0 | 0 | -2 | |
| 4 | Raiane Dos Santos | 03:01 | 0-0 | 0-0 | 0-0 | 0 | 1 | 1 | 0 | 0 | 0 | 0 | 0 | 0 | 0 | -1 | |
| Team | | | | | | 1 | 0 | 1 | | | 0 | | 0 | | | | |
| Totals | | | 5-20 | 0-6 | 0-3 | 3 | 10 | 13 | 5 | 3 | 10 | 2 | 6 | 1 | 2 | 1 | -10 |

| Shooting By Period | | |
|--------------------|------|-------|
| 1st FG% | 5-20 | 25.0% |
| 3PT% | 0-6 | 0.0% |
| FT% | 0-3 | 0% |
| GM FG% | 5-20 | 25.0% |
| 3PT% | 0-6 | 0.0% |
| FT% | 0-3 | 0.0% |

Dead Ball Rebounds: 2, 1

Technical Fouls: Team 1st 2:48

Illinois - 20

| NO. | Name | Min | FG | | | Rebounds | | | Fouls | | TP | AS | TO | ST | Blocks | | +/- |
|---------------|----------------------|---------|------|-----|-----|----------|----|-----|-------|----|----|----|----|----|--------|----|-----|
| | | | M-A | 3P | FT | OR | DR | TOT | PF | FD | | | | | BS | BA | |
| 23 | Brynn Shoup-Hill | F 08:23 | 0-2 | 0-1 | 0-0 | 2 | 2 | 4 | 0 | 1 | 0 | 0 | 0 | 0 | 1 | 0 | 9 |
| 44 | Kendall Bostic | F 09:22 | 2-2 | 0-0 | 0-0 | 0 | 3 | 3 | 0 | 0 | 4 | 0 | 0 | 0 | 0 | 10 | |
| 1 | Genesis Bryant | G 06:06 | 0-2 | 0-0 | 0-0 | 0 | 2 | 2 | 1 | 3 | 0 | 1 | 2 | 0 | 0 | 8 | |
| 3 | Makira Cook | G 08:23 | 2-7 | 1-2 | 1-2 | 0 | 1 | 1 | 1 | 1 | 6 | 0 | 0 | 1 | 0 | 10 | |
| 24 | Adalia McKenzie | G 06:52 | 3-4 | 0-0 | 0-0 | 0 | 1 | 1 | 1 | 0 | 6 | 3 | 0 | 1 | 0 | 8 | |
| 4 | Gretchen Dolan | 06:09 | 2-5 | 0-1 | 0-0 | 0 | 2 | 2 | 0 | 0 | 4 | 0 | 0 | 0 | 0 | 3 | |
| 8 | Jasmine Brown-Hagger | 03:08 | 0-0 | 0-0 | 0-0 | 0 | 1 | 1 | 0 | 0 | 0 | 0 | 0 | 0 | 0 | 2 | |
| 20 | Berry Wallace | 01:37 | 0-0 | 0-0 | 0-0 | 0 | 0 | 0 | 0 | 0 | 0 | 0 | 0 | 0 | 0 | 0 | |
| Team | | | | | | 0 | 0 | 0 | | | 0 | | 0 | | | | |
| Totals | | | 9-22 | 1-4 | 1-2 | 2 | 12 | 14 | 3 | 5 | 20 | 4 | 2 | 2 | 1 | 2 | 10 |

| Shooting By Period | | |
|--------------------|------|-------|
| 1st FG% | 9-22 | 40.9% |
| 3PT% | 1-4 | 25.0% |
| FT% | 1-2 | 50% |
| GM FG% | 9-22 | 40.9% |
| 3PT% | 1-4 | 25.0% |
| FT% | 1-2 | 50.0% |

Dead Ball Rebounds: 1, 1

Technical Fouls: NONE

| | FSU | ILL | Points from | | Period by Period Scoring | | | | | | |
|-------------------------|---------------------------|---------------------------|---------------|-----|--------------------------|-----|-----|-----|-----|----|----|
| Biggest lead | 0 (1 st 10:00) | 12 (1 st 0:41) | FSU | ILL | 1st | 2nd | 3rd | 4th | TOT | | |
| Best Scoring Run | 2(1 st 9:29) | 6(1 st 7:43) | 0 | 4 | FSU | 10 | 24 | 23 | 17 | 74 | |
| Lead Changes | 0 | | Paint | 10 | 16 | ILL | 20 | 23 | 20 | 20 | 83 |
| Times Tied | 0 | | Second Chance | 2 | 0 | | | | | | |
| Time with Lead | 00:00 | 09:43 | Fast Breaks | 2 | 4 | | | | | | |
| | | | Bench | 0 | 4 | | | | | | |



Florida St. at Illinois

11/07/24 State Farm Center, Champaign
2024-25 Women's Basketball

Game Time: 6:00 PM
Game Duration: 2:00
Attendance: 3,741

Officials: Cameron Inouye, Mark Resch, Mark Berger

Period 2

Quarter Starters:

| | | | | | |
|------------|-------------|------------|-----------------|---------------|---------------|
| ILL | 3 Cook M | 4 Dolan G | 23 Shoup-Hill B | 24 McKenzie A | 44 Bostic K |
| FSU | 00 Latson T | 3 Gordon O | 4 Dos Santos R | 21 Timpson M | 22 Williams M |

| Game Time | ILL | Score | Diff | FSU |
|-----------|--|--------------|-----------|--|
| 10:00 | | | | 11 BOWLES S substitution out |
| 10:00 | | | | 00 LATSON T substitution in |
| 09:43 | 44 BOSTIC K 2pt FG in the paint, jump shot made (6) | 22-10 | 12 | |
| 09:43 | 3 COOK M assist (1) | | | |
| 09:31 | | 22-12 | 10 | 00 LATSON T 2pt FG in the paint, jump shot made (4) |
| 08:57 | 44 BOSTIC K 2pt FG in the paint, layup made (8) | 24-12 | 12 | |
| 08:57 | 3 COOK M assist (2) | | | |
| 08:44 | | | | 00 LATSON T 3pt FG , jump shot missed |
| 08:41 | 23 SHOUP-HILL B defensive rebound (5) | | | |
| 08:32 | 4 DOLAN G 2pt FG outside the paint, jump shot made (6) | 26-12 | 14 | |
| 08:19 | | | | 22 WILLIAMS M 3pt FG , jump shot missed |
| 08:15 | defensive rebound (16) | | | |
| 08:15 | | | | 21 TIMPSON M substitution out |
| 08:15 | | | | 22 WILLIAMS M substitution out |
| 08:15 | | | | 1 TURNAGE B substitution in |
| 08:15 | | | | 32 TREADWELL A substitution in |
| 08:01 | 44 BOSTIC K 2pt FG in the paint, layup made (10) | 28-12 | 16 | |
| 08:01 | 23 SHOUP-HILL B assist (1) | | | |
| 07:47 | | 28-14 | 14 | 00 LATSON T 2pt FG in the paint, driving layup made (6) |
| 07:31 | 3 COOK M foul drawn (2) | | | 32 TREADWELL A foul personal (1 - 1) |
| 07:31 | | | | 32 TREADWELL A substitution out |
| 07:31 | | | | 21 TIMPSON M substitution in |
| 07:28 | 44 BOSTIC K 2pt FG in the paint, layup made (12) | 30-14 | 16 | |
| 07:16 | | | | 3 GORDON O 3pt FG , jump shot missed |
| 07:10 | | | | 1 TURNAGE B offensive rebound (1) |
| 07:09 | | 30-16 | 14 | 4 DOS SANTOS R 2pt FG second chance in the paint, driving layup made (2) |
| 06:47 | jump ball situation | | | |
| 06:47 | 3 COOK M turnover lost ball (1) | | | 3 GORDON O steal (1) |
| 06:47 | 3 COOK M substitution out | | | |
| 06:47 | 24 MCKENZIE A substitution out | | | |
| 06:47 | 1 BRYANT G substitution in | | | |
| 06:47 | 8 BROWN-HAGGER J substitution in | | | |
| 06:34 | | | | 21 TIMPSON M 2pt FG from turnover in the paint, jump shot missed |
| 06:31 | 23 SHOUP-HILL B defensive rebound (6) | | | |
| 06:23 | 1 BRYANT G foul drawn (4) | | | 1 TURNAGE B foul shooting (1 - 2) |
| 06:23 | 1 BRYANT G free throw 1 - 2 made (1) | 31-16 | 15 | |
| 06:23 | 1 BRYANT G free throw 2 - 2 made (2) | 32-16 | 16 | |
| 06:08 | 8 BROWN-HAGGER J foul personal (1 - 1) | | | 00 LATSON T foul drawn (2) |
| 06:08 | 23 SHOUP-HILL B substitution out | | | |
| 06:08 | 24 MCKENZIE A substitution in | | | |
| 06:04 | | | | 00 LATSON T 2pt FG in the paint, jump shot missed |
| 06:00 | 8 BROWN-HAGGER J defensive rebound (2) | | | |



Florida St. at Illinois

11/07/24 State Farm Center, Champaign
2024-25 Women's Basketball

Game Time: 6:00 PM
Game Duration: 2:00
Attendance: 3,741

Officials: Cameron Inouye, Mark Resch, Mark Berger

| Game Time | ILL | Score | Diff | FSU |
|-----------|---|--------------|-----------|--|
| 05:53 | 8 BROWN-HAGGER J turnover bad pass (1) | | | 4 DOS SANTOS R steal (1) |
| 05:45 | | 32-18 | 14 | 21 TIMPSON M 2pt FG from turnover in the paint, layup made (8) |
| 05:45 | | | | 4 DOS SANTOS R assist (1) |
| 05:28 | 4 DOLAN G 3pt FG , jump shot made (9) | 35-18 | 17 | |
| 05:28 | 44 BOSTIC K assist (1) | | | |
| 05:15 | | 35-20 | 15 | 00 LATSON T 2pt FG in the paint, jump shot made (8) |
| 04:53 | 44 BOSTIC K turnover bad pass (1) | | | 4 DOS SANTOS R steal (2) |
| 04:39 | | 35-22 | 13 | 00 LATSON T 2pt FG from turnover in the paint, layup made (10) |
| 04:39 | 8 BROWN-HAGGER J foul shooting (2 - 2) | | | 00 LATSON T foul drawn (3) |
| 04:39 | Timeout media | | | |
| 04:39 | 4 DOLAN G substitution out | | | |
| 04:39 | 8 BROWN-HAGGER J substitution out | | | |
| 04:39 | 3 COOK M substitution in | | | |
| 04:39 | 23 SHOUP-HILL B substitution in | | | |
| 04:39 | | | | 4 DOS SANTOS R substitution out |
| 04:39 | | | | 11 BOWLES S substitution in |
| 04:39 | | 35-23 | 12 | 00 LATSON T free throw 1 - 1 made (11) |
| 04:39 | | | | 00 LATSON T substitution out |
| 04:39 | | | | 24 BONNER A substitution in |
| 04:27 | 24 MCKENZIE A 2pt FG in the paint, driving layup made (8) | 37-23 | 14 | |
| 03:55 | | | | 3 GORDON O 2pt FG in the paint, layup blocked |
| 03:55 | 44 BOSTIC K block (1) | | | |
| 03:55 | defensive rebound (19) | | | |
| 03:55 | | | | 1 TURNAGE B substitution out |
| 03:55 | | | | 22 WILLIAMS M substitution in |
| 03:38 | 3 COOK M 2pt FG in the paint, layup made (8) | 39-23 | 16 | |
| 03:25 | | 39-25 | 14 | 3 GORDON O 2pt FG in the paint, layup made (4) |
| 03:10 | 24 MCKENZIE A 3pt FG , jump shot missed | | | |
| 03:05 | | | | 24 BONNER A defensive rebound (3) |
| 03:02 | 3 COOK M foul drawn (3) | | | 24 BONNER A foul offensive (2 - 3) |
| 03:02 | | | | 24 BONNER A turnover offensive (2) |
| 02:42 | 3 COOK M foul drawn (4) | | | 3 GORDON O foul shooting (1 - 4) |
| 02:42 | 3 COOK M free throw 1 - 2 missed | | | |
| 02:42 | offensive dead ball rebound (3) | | | |
| 02:42 | 3 COOK M free throw 2 - 2 made (9) | 40-25 | 15 | |
| 02:42 | | | | 24 BONNER A substitution out |
| 02:42 | | | | 00 LATSON T substitution in |
| 02:33 | | | | 00 LATSON T 2pt FG outside the paint, jump shot missed |
| 02:30 | | | | 00 LATSON T offensive rebound (1) |
| 02:30 | 24 MCKENZIE A foul personal (2 - 3) | | | 00 LATSON T foul drawn (4) |
| 02:30 | 24 MCKENZIE A substitution out | | | |
| 02:30 | 4 DOLAN G substitution in | | | |
| 02:30 | 23 SHOUP-HILL B substitution out | | | |
| 02:30 | 8 BROWN-HAGGER J substitution in | | | |
| 02:26 | | | | 21 TIMPSON M 2pt FG second chance in the paint, jump shot missed |
| 02:24 | 44 BOSTIC K defensive rebound (4) | | | |
| 02:24 | 44 BOSTIC K foul drawn (1) | | | 21 TIMPSON M foul personal (1 - 5) |



Florida St. at Illinois

11/07/24 State Farm Center, Champaign
2024-25 Women's Basketball

Game Time: 6:00 PM
Game Duration: 2:00
Attendance: 3,741

Officials: Cameron Inouye, Mark Resch, Mark Berger

| Game Time | ILL | Score | Diff | FSU |
|----------------------|--|--------------|-----------|---|
| 02:24 | 44 BOSTIC K free throw 1 - 2 made (13) | 41-25 | 16 | |
| 02:24 | 44 BOSTIC K free throw 2 - 2 made (14) | 42-25 | 17 | |
| 02:09 | | 42-28 | 14 | 3 GORDON O 3pt FG , jump shot made (7) |
| 02:09 | | | | 00 LATSON T assist (2) |
| 01:41 | 4 DOLAN G 3pt FG , jump shot missed | | | |
| 01:37 | | | | 22 WILLIAMS M defensive rebound (3) |
| 01:25 | | 42-31 | 11 | 11 BOWLES S 3pt FG , jump shot made (3) |
| 01:25 | | | | 3 GORDON O assist (2) |
| 01:13 | 3 COOK M turnover lost ball (2) | | | 00 LATSON T steal (2) |
| 01:08 | | 42-33 | 9 | 00 LATSON T 2pt FG fast break from turnover in the paint, layup made (13) |
| 01:08 | 1 BRYANT G foul shooting (2 - 4) | | | 00 LATSON T foul drawn (5) |
| 01:08 | 1 BRYANT G substitution out | | | |
| 01:08 | 23 SHOUP-HILL B substitution in | | | |
| 01:08 | | 42-34 | 8 | 00 LATSON T free throw fast break 1 - 1 made (14) |
| 01:08 | | | | 00 LATSON T substitution out |
| 01:08 | | | | 4 DOS SANTOS R substitution in |
| 00:55 | 8 BROWN-HAGGER J turnover lost ball (2) | | | 4 DOS SANTOS R steal (3) |
| 00:48 | | | | 3 GORDON O 2pt FG from turnover outside the paint, jump shot missed |
| 00:44 | | | | 3 GORDON O offensive rebound (4) |
| 00:44 | jump ball situation | | | |
| 00:44 | 44 BOSTIC K steal (1) | | | 3 GORDON O turnover lost ball (3) |
| 00:34 | 8 BROWN-HAGGER J 2pt FG from turnover in the paint, layup missed | | | |
| 00:31 | | | | 21 TIMPSON M defensive rebound (4) |
| 00:29 | | | | 11 BOWLES S 3pt FG , jump shot missed |
| 00:25 | 23 SHOUP-HILL B defensive rebound (7) | | | |
| 00:06 | 3 COOK M 2pt FG in the paint, layup missed | | | |
| 00:03 | 23 SHOUP-HILL B offensive rebound (8) | | | |
| 00:03 | 23 SHOUP-HILL B foul drawn (2) | | | 21 TIMPSON M foul shooting (2 - 6) |
| 00:03 | 8 BROWN-HAGGER J substitution out | | | |
| 00:03 | 2 ALLEN C substitution in | | | |
| 00:03 | | | | 21 TIMPSON M substitution out |
| 00:03 | | | | 32 TREADWELL A substitution in |
| 00:03 | 23 SHOUP-HILL B free throw 1 - 2 made (1) | 43-34 | 9 | |
| 00:03 | 23 SHOUP-HILL B free throw 2 - 2 missed | | | |
| 00:03 | | | | 22 WILLIAMS M defensive rebound (4) |
| 00:00 | | | | 3 GORDON O 3pt FG , jump shot missed |
| 00:00 | defensive dead ball rebound (4) | | | |
| END OF PERIOD | | | | |
| ILL 43-34 FSU | | | | |



Florida St. at Illinois

11/07/24 State Farm Center, Champaign
2024-25 Women's Basketball

Game Time: 6:00 PM
Game Duration: 2:00
Attendance: 3,741

Officials: Cameron Inouye, Mark Resch, Mark Berger

Florida St. - 24

| NO. | Name | F | Min | FG | | | Rebounds | | | Fouls | | TP | AS | TO | ST | Blocks | | +/- |
|---------------|-------------------|---|-------|-------|-----|-----|----------|----|-----|-------|----|----|----|----|----|--------|----|-----|
| | | | | M-A | M-A | M-A | OR | DR | TOT | PF | FD | | | | | BS | BA | |
| 21 | Makayla Timpson | F | 09:13 | 1-3 | 0-0 | 0-0 | 0 | 1 | 1 | 2 | 0 | 2 | 0 | 0 | 0 | 0 | 0 | 2 |
| 22 | Malea Williams | F | 05:40 | 0-1 | 0-1 | 0-0 | 0 | 2 | 2 | 0 | 0 | 0 | 0 | 0 | 0 | 0 | 0 | 1 |
| 00 | Ta'Niya Latson | G | 06:55 | 5-8 | 0-1 | 2-2 | 1 | 0 | 1 | 0 | 4 | 12 | 1 | 0 | 1 | 0 | 0 | 5 |
| 3 | O'Mariah Gordon | G | 10:00 | 2-6 | 1-3 | 0-0 | 1 | 0 | 1 | 1 | 0 | 5 | 1 | 1 | 1 | 0 | 1 | 1 |
| 13 | Carla Viegas | G | 00:00 | 0-0 | 0-0 | 0-0 | 0 | 0 | 0 | 0 | 0 | 0 | 0 | 0 | 0 | 0 | 0 | 0 |
| 1 | Brianna Turnage | | 04:20 | 0-0 | 0-0 | 0-0 | 1 | 0 | 1 | 1 | 0 | 0 | 0 | 0 | 0 | 0 | 0 | 0 |
| 32 | Avery Treadwell | | 00:47 | 0-0 | 0-0 | 0-0 | 0 | 0 | 0 | 1 | 0 | 0 | 0 | 0 | 0 | 0 | 0 | -1 |
| 11 | Sydney Bowles | | 04:39 | 1-2 | 1-2 | 0-0 | 0 | 0 | 0 | 0 | 0 | 3 | 0 | 0 | 0 | 0 | 0 | 4 |
| 24 | Amaya Bonner | | 01:57 | 0-0 | 0-0 | 0-0 | 0 | 1 | 1 | 1 | 0 | 0 | 0 | 1 | 0 | 0 | 0 | -3 |
| 4 | Raiane Dos Santos | | 06:29 | 1-1 | 0-0 | 0-0 | 0 | 0 | 0 | 0 | 0 | 2 | 1 | 0 | 3 | 0 | 0 | -4 |
| Team | | | | | | | 0 | 0 | 0 | | | 0 | | 0 | | | | |
| Totals | | | | 10-21 | 2-7 | 2-2 | 3 | 4 | 7 | 6 | 4 | 24 | 3 | 2 | 5 | 0 | 1 | 1 |

| Shooting By Period | | |
|--------------------|-------|--------|
| 2nd FG% | 10-21 | 47.6% |
| 3PT% | 2-7 | 28.6% |
| FT% | 2-2 | 100% |
| GM FG% | 10-21 | 47.6% |
| 3PT% | 2-7 | 28.6% |
| FT% | 2-2 | 100.0% |

Dead Ball Rebounds: 0, 0

Technical Fouls::NONE

Illinois - 23

| NO. | Name | F | Min | FG | | | Rebounds | | | Fouls | | TP | AS | TO | ST | Blocks | | +/- |
|---------------|----------------------|---|-------|------|-----|-----|----------|----|-----|-------|----|----|----|----|----|--------|----|-----|
| | | | | M-A | M-A | M-A | OR | DR | TOT | PF | FD | | | | | BS | BA | |
| 23 | Brynn Shoup-Hill | F | 07:09 | 0-0 | 0-0 | 1-2 | 1 | 3 | 4 | 0 | 1 | 1 | 1 | 0 | 0 | 0 | 0 | 8 |
| 44 | Kendall Bostic | F | 10:00 | 4-4 | 0-0 | 2-2 | 0 | 1 | 1 | 0 | 1 | 10 | 1 | 1 | 1 | 1 | 0 | -1 |
| 1 | Genesis Bryant | G | 05:39 | 0-0 | 0-0 | 2-2 | 0 | 0 | 0 | 1 | 1 | 2 | 0 | 0 | 0 | 0 | 0 | -5 |
| 3 | Makira Cook | G | 07:52 | 1-2 | 0-0 | 1-2 | 0 | 0 | 0 | 0 | 3 | 3 | 2 | 2 | 0 | 0 | 0 | 0 |
| 24 | Adalia McKenzie | G | 06:51 | 1-2 | 0-1 | 0-0 | 0 | 0 | 0 | 1 | 0 | 2 | 0 | 0 | 0 | 0 | 0 | 3 |
| 8 | Jasmine Brown-Hagger | | 04:35 | 0-1 | 0-0 | 0-0 | 0 | 1 | 1 | 2 | 0 | 0 | 0 | 2 | 0 | 0 | 0 | -8 |
| 4 | Gretchen Dolan | | 07:51 | 2-3 | 1-2 | 0-0 | 0 | 0 | 0 | 0 | 0 | 5 | 0 | 0 | 0 | 0 | 0 | -3 |
| 2 | Cori Allen | | 00:03 | 0-0 | 0-0 | 0-0 | 0 | 0 | 0 | 0 | 0 | 0 | 0 | 0 | 0 | 0 | 0 | 1 |
| Team | | | | | | | 0 | 2 | 2 | | | 0 | | 0 | | | | |
| Totals | | | | 8-12 | 1-3 | 6-8 | 1 | 7 | 8 | 4 | 6 | 23 | 4 | 5 | 1 | 1 | 0 | -1 |

| Shooting By Period | | |
|--------------------|------|-------|
| 2nd FG% | 8-12 | 66.7% |
| 3PT% | 1-3 | 33.3% |
| FT% | 6-8 | 75% |
| GM FG% | 8-12 | 66.7% |
| 3PT% | 1-3 | 33.3% |
| FT% | 6-8 | 75.0% |

Dead Ball Rebounds: 1, 1

Technical Fouls::NONE

| | FSU | ILL |
|------------------|---------------------------|---------------------------|
| Biggest lead | 0 (1 st 10:00) | 17 (2 nd 5:28) |
| Best Scoring Run | 9(2 nd 1:08) | 6(2 nd 8:01) |
| Lead Changes | 0 | |
| Times Tied | 0 | |
| Time with Lead | 00:00 | 09:43 |

| Points from | FSU | ILL |
|---------------|-----|-----|
| Turnovers | 8 | 1 |
| Paint | 16 | 12 |
| Second Chance | 2 | 1 |
| Fast Breaks | 3 | 0 |
| Bench | 5 | 5 |

| | Period by Period Scoring | | | | |
|-----|--------------------------|-----|-----|-----|-----|
| | 1st | 2nd | 3rd | 4th | TOT |
| FSU | 10 | 24 | 23 | 17 | 74 |
| ILL | 20 | 23 | 20 | 20 | 83 |



Florida St. at Illinois

11/07/24 State Farm Center, Champaign
2024-25 Women's Basketball

Game Time: 6:00 PM
Game Duration: 2:00
Attendance: 3,741

Officials: Cameron Inouye, Mark Resch, Mark Berger

Florida St. - 34

| NO. | Name | Min | FG | 3P | FT | Rebounds | | | Fouls | | TP | AS | TO | ST | Blocks | | +/- |
|---------------|-------------------|---------|-------|------|-----|----------|----|-----|-------|----|----|----|----|----|--------|----|-----|
| | | | M-A | M-A | M-A | OR | DR | TOT | PF | FD | | | | | BS | BA | |
| 21 | Makayla Timpson | F 16:51 | 4-7 | 0-0 | 0-0 | 1 | 3 | 4 | 2 | 1 | 8 | 0 | 0 | 0 | 2 | 0 | -5 |
| 22 | Malea Williams | F 12:19 | 0-2 | 0-1 | 0-0 | 0 | 4 | 4 | 2 | 0 | 0 | 0 | 0 | 0 | 0 | 1 | -7 |
| 00 | Ta'Niya Latson | G 12:23 | 6-13 | 0-1 | 2-4 | 1 | 0 | 1 | 1 | 5 | 14 | 2 | 1 | 2 | 0 | 0 | -2 |
| 3 | O'Mariah Gordon | G 18:23 | 3-12 | 1-6 | 0-1 | 2 | 2 | 4 | 1 | 1 | 7 | 2 | 3 | 1 | 0 | 1 | -9 |
| 13 | Carla Viegas | G 02:32 | 0-1 | 0-1 | 0-0 | 0 | 0 | 0 | 0 | 0 | 0 | 0 | 0 | 0 | 0 | 0 | -7 |
| 11 | Sydney Bowles | 12:07 | 1-4 | 1-3 | 0-0 | 0 | 1 | 1 | 1 | 0 | 3 | 0 | 1 | 0 | 0 | 0 | 1 |
| 1 | Brianna Turnage | 08:19 | 0-0 | 0-0 | 0-0 | 1 | 0 | 1 | 1 | 0 | 0 | 0 | 1 | 0 | 0 | 0 | -3 |
| 24 | Amaya Bonner | 05:05 | 0-1 | 0-1 | 0-0 | 0 | 3 | 3 | 2 | 0 | 0 | 0 | 2 | 0 | 0 | 0 | -5 |
| 32 | Avery Treadwell | 02:31 | 0-0 | 0-0 | 0-0 | 0 | 0 | 0 | 1 | 0 | 0 | 0 | 0 | 0 | 0 | 0 | -3 |
| 4 | Raiane Dos Santos | 09:30 | 1-1 | 0-0 | 0-0 | 0 | 1 | 1 | 0 | 0 | 2 | 1 | 0 | 3 | 0 | 0 | -5 |
| Team | | | | | | 1 | 0 | 1 | | | 0 | | 0 | | | | |
| Totals | | | 15-41 | 2-13 | 2-5 | 6 | 14 | 20 | 11 | 7 | 34 | 5 | 8 | 6 | 2 | 2 | -9 |

| Shooting By Period | | |
|---------------------|-------|-------|
| 1 st FG% | 5-20 | 25.0% |
| 3PT% | 0-6 | 0.0% |
| FT% | 0-3 | 0% |
| 2 nd FG% | 10-21 | 47.6% |
| 3PT% | 2-7 | 28.6% |
| FT% | 2-2 | 100% |
| GM FG% | 15-41 | 36.6% |
| 3PT% | 2-13 | 15.4% |
| FT% | 2-5 | 40.0% |

Dead Ball Rebounds: 2, 1

Technical Fouls: Team 1st 2:48

Illinois - 43

| NO. | Name | Min | FG | 3P | FT | Rebounds | | | Fouls | | TP | AS | TO | ST | Blocks | | +/- |
|---------------|----------------------|---------|-------|-----|------|----------|----|-----|-------|----|----|----|----|----|--------|----|-----|
| | | | M-A | M-A | M-A | OR | DR | TOT | PF | FD | | | | | BS | BA | |
| 23 | Brynn Shoup-Hill | F 15:32 | 0-2 | 0-1 | 1-2 | 3 | 5 | 8 | 0 | 2 | 1 | 1 | 0 | 0 | 1 | 0 | 17 |
| 44 | Kendall Bostic | F 19:22 | 6-6 | 0-0 | 2-2 | 0 | 4 | 4 | 0 | 1 | 14 | 1 | 1 | 1 | 1 | 0 | 9 |
| 1 | Genesis Bryant | G 11:45 | 0-2 | 0-0 | 2-2 | 0 | 2 | 2 | 2 | 4 | 2 | 1 | 2 | 0 | 0 | 0 | 3 |
| 3 | Makira Cook | G 16:15 | 3-9 | 1-2 | 2-4 | 0 | 1 | 1 | 1 | 4 | 9 | 2 | 2 | 1 | 0 | 1 | 10 |
| 24 | Adalia McKenzie | G 13:43 | 4-6 | 0-1 | 0-0 | 0 | 1 | 1 | 2 | 0 | 8 | 3 | 0 | 1 | 0 | 1 | 11 |
| 4 | Gretchen Dolan | 14:00 | 4-8 | 1-3 | 0-0 | 0 | 2 | 2 | 0 | 0 | 9 | 0 | 0 | 0 | 0 | 0 | 0 |
| 8 | Jasmine Brown-Hagger | 07:43 | 0-1 | 0-0 | 0-0 | 0 | 2 | 2 | 2 | 0 | 0 | 0 | 2 | 0 | 0 | 0 | -6 |
| 20 | Berry Wallace | 01:37 | 0-0 | 0-0 | 0-0 | 0 | 0 | 0 | 0 | 0 | 0 | 0 | 0 | 0 | 0 | 0 | 0 |
| 2 | Cori Allen | 00:03 | 0-0 | 0-0 | 0-0 | 0 | 0 | 0 | 0 | 0 | 0 | 0 | 0 | 0 | 0 | 0 | 1 |
| Team | | | | | | 0 | 2 | 2 | | | 0 | | 0 | | | | |
| Totals | | | 17-34 | 2-7 | 7-10 | 3 | 19 | 22 | 7 | 11 | 43 | 8 | 7 | 3 | 2 | 2 | 9 |

| Shooting By Period | | |
|---------------------|-------|-------|
| 1 st FG% | 9-22 | 40.9% |
| 3PT% | 1-4 | 25.0% |
| FT% | 1-2 | 50% |
| 2 nd FG% | 8-12 | 66.7% |
| 3PT% | 1-3 | 33.3% |
| FT% | 6-8 | 75% |
| GM FG% | 17-34 | 50.0% |
| 3PT% | 2-7 | 28.6% |
| FT% | 7-10 | 70.0% |

Dead Ball Rebounds: 2, 2

Technical Fouls: NONE

| | FSU | ILL |
|------------------|---------------------------|---------------------------|
| Biggest lead | 0 (1 st 10:00) | 17 (2 nd 5:28) |
| Best Scoring Run | 9 (2 nd 1:08) | 6 (1 st 7:43) |
| Lead Changes | 0 | |
| Times Tied | 0 | |
| Time with Lead | 00:00 | 19:43 |

| Points from | FSU | ILL |
|---------------|-----|-----|
| Turnovers | 8 | 5 |
| Paint | 26 | 28 |
| Second Chance | 4 | 1 |
| Fast Breaks | 5 | 4 |
| Bench | 5 | 9 |

| | Period by Period Scoring | | | | |
|-----|--------------------------|-----|-----|-----|-----|
| | 1st | 2nd | 3rd | 4th | TOT |
| FSU | 10 | 24 | 23 | 17 | 74 |
| ILL | 20 | 23 | 20 | 20 | 83 |



Period 3

Quarter Starters:

| | | | | | |
|------------|-------------|------------|-----------------|---------------|---------------|
| ILL | 1 Bryant G | 3 Cook M | 23 Shoup-Hill B | 24 McKenzie A | 44 Bostic K |
| FSU | 00 Latson T | 3 Gordon O | 13 Viegas C | 21 Timpson M | 22 Williams M |

| Game Time | ILL | Score | Diff | FSU |
|-----------|---|--------------|-----------|--|
| 10:00 | 2 ALLEN C substitution out | | | |
| 10:00 | 4 DOLAN G substitution out | | | |
| 10:00 | 1 BRYANT G substitution in | | | |
| 10:00 | 24 MCKENZIE A substitution in | | | |
| 10:00 | | | | 4 DOS SANTOS R substitution out |
| 10:00 | | | | 11 BOWLES S substitution out |
| 10:00 | | | | 32 TREADWELL A substitution out |
| 10:00 | | | | 00 LATSON T substitution in |
| 10:00 | | | | 13 VIEGAS C substitution in |
| 10:00 | | | | 21 TIMPSON M substitution in |
| 09:43 | 1 BRYANT G steal (1) | | | 00 LATSON T turnover lost ball (2) |
| 09:19 | 3 COOK M 2pt FG from turnover in the paint, layup made (11) | 45-34 | 11 | |
| 09:07 | | 45-37 | 8 | 22 WILLIAMS M 3pt FG , jump shot made (3) |
| 09:07 | | | | 3 GORDON O assist (3) |
| 08:46 | 23 SHOUP-HILL B 2pt FG in the paint, layup made (3) | 47-37 | 10 | |
| 08:46 | 1 BRYANT G assist (2) | | | |
| 08:31 | | | | 00 LATSON T 2pt FG outside the paint, jump shot missed |
| 08:29 | defensive dead ball rebound (5) | | | |
| 08:29 | 23 SHOUP-HILL B foul drawn (3) | | | 22 WILLIAMS M foul personal (3 - 1) |
| 08:29 | | | | 22 WILLIAMS M substitution out |
| 08:29 | | | | 11 BOWLES S substitution in |
| 08:10 | 1 BRYANT G 2pt FG in the paint, layup missed | | | |
| 08:07 | | | | 21 TIMPSON M defensive rebound (5) |
| 07:58 | | | | 3 GORDON O 2pt FG in the paint, layup missed |
| 07:55 | 44 BOSTIC K defensive rebound (5) | | | |
| 07:48 | 24 MCKENZIE A 2pt FG in the paint, driving layup made (10) | 49-37 | 12 | |
| 07:48 | 24 MCKENZIE A foul drawn (1) | | | 13 VIEGAS C foul shooting (1 - 2) |
| 07:48 | | | | 13 VIEGAS C substitution out |
| 07:48 | | | | 24 BONNER A substitution in |
| 07:48 | 24 MCKENZIE A free throw 1 - 1 missed | | | |
| 07:47 | | | | 00 LATSON T defensive rebound (2) |
| 07:43 | | | | 11 BOWLES S 3pt FG , jump shot missed |
| 07:39 | 24 MCKENZIE A defensive rebound (2) | | | |
| 07:32 | 24 MCKENZIE A foul drawn (2) | | | 11 BOWLES S foul shooting (2 - 3) |
| 07:32 | | | | 11 BOWLES S substitution out |
| 07:32 | | | | 4 DOS SANTOS R substitution in |
| 07:32 | 24 MCKENZIE A free throw 1 - 2 made (11) | 50-37 | 13 | |
| 07:32 | 24 MCKENZIE A free throw 2 - 2 missed | | | |
| 07:32 | | | | 21 TIMPSON M defensive rebound (6) |
| 07:18 | | | | 00 LATSON T 2pt FG in the paint, layup missed |
| 07:15 | 44 BOSTIC K defensive rebound (6) | | | |
| 07:05 | 3 COOK M 3pt FG , jump shot missed | | | |
| 07:01 | | | | 3 GORDON O defensive rebound (5) |



Florida St. at Illinois

11/07/24 State Farm Center, Champaign
2024-25 Women's Basketball

Game Time: 6:00 PM
Game Duration: 2:00
Attendance: 3,741

Officials: Cameron Inouye, Mark Resch, Mark Berger

| Game Time | ILL | Score | Diff | FSU |
|-----------|--|--------------|-----------|---|
| 06:42 | | | | 24 BONNER A 2pt FG in the paint, jump shot missed |
| 06:39 | | | | 21 TIMPSON M offensive rebound (7) |
| 06:38 | | | | 21 TIMPSON M 2pt FG second chance in the paint, layup missed |
| 06:36 | 44 BOSTIC K defensive rebound (7) | | | |
| 06:29 | 3 COOK M foul drawn (5) | | | 24 BONNER A foul shooting (3 - 4) |
| 06:29 | 1 BRYANT G substitution out | | | |
| 06:29 | 4 DOLAN G substitution in | | | |
| 06:29 | | | | 24 BONNER A substitution out |
| 06:29 | | | | 1 TURNAGE B substitution in |
| 06:29 | | | | 3 GORDON O substitution out |
| 06:29 | | | | 11 BOWLES S substitution in |
| 06:29 | 3 COOK M free throw 1 - 2 made (12) | 51-37 | 14 | |
| 06:29 | 3 COOK M free throw 2 - 2 made (13) | 52-37 | 15 | |
| 06:13 | | 52-39 | 13 | 21 TIMPSON M 2pt FG in the paint, jump shot made (10) |
| 06:03 | 24 MCKENZIE A turnover bad pass (1) | | | 00 LATSON T steal (3) |
| 05:58 | | 52-41 | 11 | 00 LATSON T 2pt FG fast break from turnover in the paint, layup made (16) |
| 05:47 | 3 COOK M 2pt FG in the paint, layup missed | | | |
| 05:43 | | | | 21 TIMPSON M defensive rebound (8) |
| 05:42 | 3 COOK M steal (2) | | | 21 TIMPSON M turnover lost ball (1) |
| 05:38 | 3 COOK M 2pt FG fast break from turnover in the paint, layup made (15) | 54-41 | 13 | |
| 05:31 | | 54-44 | 10 | 00 LATSON T 3pt FG , jump shot made (19) |
| 05:13 | 4 DOLAN G 2pt FG in the paint, layup made (11) | 56-44 | 12 | |
| 05:13 | 3 COOK M assist (3) | | | |
| 05:09 | | | | Timeout 60 Sec |
| 05:09 | 3 COOK M substitution out | | | |
| 05:09 | 1 BRYANT G substitution in | | | |
| 05:09 | | | | 00 LATSON T substitution out |
| 05:09 | | | | 3 GORDON O substitution in |
| 04:58 | | 56-47 | 9 | 11 BOWLES S 3pt FG , jump shot made (6) |
| 04:58 | | | | 4 DOS SANTOS R assist (2) |
| 04:37 | 24 MCKENZIE A 2pt FG in the paint, layup made (13) | 58-47 | 11 | |
| 04:14 | | 58-49 | 9 | 21 TIMPSON M 2pt FG in the paint, layup made (12) |
| 04:14 | | | | 1 TURNAGE B assist (1) |
| 03:57 | 24 MCKENZIE A foul drawn (3) | | | 11 BOWLES S foul personal (3 - 5) |
| 03:57 | | | | Timeout media |
| 03:57 | | | | 11 BOWLES S substitution out |
| 03:57 | | | | 00 LATSON T substitution in |
| 03:57 | 24 MCKENZIE A free throw 1 - 2 made (14) | 59-49 | 10 | |
| 03:57 | 24 MCKENZIE A free throw 2 - 2 made (15) | 60-49 | 11 | |
| 03:57 | 1 BRYANT G substitution out | | | |
| 03:57 | 3 COOK M substitution in | | | |
| 03:48 | | 60-51 | 9 | 00 LATSON T 2pt FG in the paint, layup made (21) |
| 03:26 | 3 COOK M 2pt FG outside the paint, jump shot missed | | | |
| 03:22 | | | | defensive rebound (27) |
| 03:13 | | | | 21 TIMPSON M 2pt FG in the paint, layup blocked |
| 03:13 | 23 SHOUP-HILL B block (2) | | | |
| 03:11 | defensive rebound (27) | | | |



Florida St. at Illinois

11/07/24 State Farm Center, Champaign
2024-25 Women's Basketball

Game Time: 6:00 PM
Game Duration: 2:00
Attendance: 3,741

Officials: Cameron Inouye, Mark Resch, Mark Berger

| Game Time | ILL | Score | Diff | FSU |
|----------------------|--|--------------|-----------|---|
| 02:48 | 24 MCKENZIE A foul offensive (3 - 1) | | | 3 GORDON O foul drawn (2) |
| 02:48 | 24 MCKENZIE A turnover offensive (2) | | | |
| 02:48 | 24 MCKENZIE A substitution out | | | |
| 02:48 | 8 BROWN-HAGGER J substitution in | | | |
| 02:35 | | | | 3 GORDON O 3pt FG from turnover, jump shot missed |
| 02:32 | 3 COOK M defensive rebound (2) | | | |
| 02:23 | 4 DOLAN G 2pt FG in the paint, layup missed | | | |
| 02:22 | offensive rebound (29) | | | |
| 02:19 | 44 BOSTIC K 2pt FG second chance in the paint, layup made (16) | 62-51 | 11 | |
| 02:06 | 44 BOSTIC K foul shooting (1 - 2) | | | 00 LATSON T foul drawn (6) |
| 02:06 | | | | 00 LATSON T free throw 1 - 2 missed |
| 02:06 | | | | offensive dead ball rebound (4) |
| 02:06 | | 62-52 | 10 | 00 LATSON T free throw 2 - 2 made (22) |
| 01:41 | 8 BROWN-HAGGER J foul drawn (1) | | | 00 LATSON T foul shooting (2 - 6) |
| 01:41 | 8 BROWN-HAGGER J free throw 1 - 2 missed | | | |
| 01:41 | offensive dead ball rebound (6) | | | |
| 01:41 | 8 BROWN-HAGGER J free throw 2 - 2 made (1) | 63-52 | 11 | |
| 01:41 | 23 SHOUP-HILL B substitution out | | | |
| 01:41 | 20 WALLACE B substitution in | | | |
| 01:27 | | | | 3 GORDON O 2pt FG in the paint, layup missed |
| 01:24 | 44 BOSTIC K defensive rebound (8) | | | |
| 01:22 | 8 BROWN-HAGGER J turnover travel (3) | | | |
| 01:08 | 3 COOK M foul drawn (6) | | | 4 DOS SANTOS R foul offensive (1 - 7) |
| 01:08 | | | | 4 DOS SANTOS R turnover offensive (1) |
| 00:50 | 3 COOK M 3pt FG from turnover, jump shot missed | | | |
| 00:47 | | | | 3 GORDON O defensive rebound (6) |
| 00:44 | | 63-54 | 9 | 3 GORDON O 2pt FG fast break in the paint, layup made (9) |
| 00:44 | 8 BROWN-HAGGER J foul shooting (3 - 3) | | | 3 GORDON O foul drawn (3) |
| 00:44 | 2 ALLEN C substitution in | | | |
| 00:44 | 8 BROWN-HAGGER J substitution out | | | |
| 00:44 | | | | 00 LATSON T substitution out |
| 00:44 | | | | 24 BONNER A substitution in |
| 00:44 | | 63-55 | 8 | 3 GORDON O free throw fast break 1 - 1 made (10) |
| 00:24 | 44 BOSTIC K 3pt FG , jump shot missed | | | |
| 00:19 | | | | 4 DOS SANTOS R defensive rebound (2) |
| 00:13 | | | | 3 GORDON O 3pt FG , jump shot missed |
| 00:09 | | | | 24 BONNER A offensive rebound (4) |
| 00:03 | 3 COOK M foul personal (2 - 4) | | | 3 GORDON O foul drawn (4) |
| 00:00 | | 63-57 | 6 | 3 GORDON O 2pt FG second chance in the paint, layup made (12) |
| END OF PERIOD | | | | |
| ILL 63-57 FSU | | | | |



Florida St. at Illinois

11/07/24 State Farm Center, Champaign
2024-25 Women's Basketball

Game Time: 6:00 PM
Game Duration: 2:00
Attendance: 3,741

Officials: Cameron Inouye, Mark Resch, Mark Berger

Florida St. - 23

| NO. | Name | F | Min | FG | | | Rebounds | | | Fouls | | TP | AS | TO | ST | Blocks | | +/- |
|---------------|-------------------|---|-------|------|-----|-----|----------|----|-----|-------|----|----|----|----|----|--------|----|-----|
| | | | | M-A | 3P | FT | OR | DR | TOT | PF | FD | | | | | BS | BA | |
| 21 | Makayla Timpson | F | 10:00 | 2-4 | 0-0 | 0-0 | 1 | 3 | 4 | 0 | 0 | 4 | 0 | 1 | 0 | 0 | 1 | 3 |
| 22 | Malea Williams | F | 01:31 | 1-1 | 1-1 | 0-0 | 0 | 0 | 0 | 1 | 0 | 3 | 0 | 0 | 0 | 0 | 0 | -1 |
| 00 | Ta'Niya Latson | G | 08:03 | 3-5 | 1-1 | 1-2 | 0 | 1 | 1 | 1 | 1 | 8 | 0 | 1 | 1 | 0 | 0 | -3 |
| 3 | O'Mariah Gordon | G | 08:40 | 2-6 | 0-2 | 1-1 | 0 | 2 | 2 | 0 | 3 | 5 | 1 | 0 | 0 | 0 | 0 | 2 |
| 13 | Carla Viegas | G | 02:12 | 0-0 | 0-0 | 0-0 | 0 | 0 | 0 | 1 | 0 | 0 | 0 | 0 | 0 | 0 | 0 | -3 |
| 32 | Avery Treadwell | | 00:00 | 0-0 | 0-0 | 0-0 | 0 | 0 | 0 | 0 | 0 | 0 | 0 | 0 | 0 | 0 | 0 | 0 |
| 11 | Sydney Bowles | | 03:29 | 1-2 | 1-2 | 0-0 | 0 | 0 | 0 | 2 | 0 | 3 | 0 | 0 | 0 | 0 | 0 | 2 |
| 24 | Amaya Bonner | | 02:04 | 0-1 | 0-0 | 0-0 | 1 | 0 | 1 | 1 | 0 | 0 | 0 | 0 | 0 | 0 | 0 | 2 |
| 4 | Raiane Dos Santos | | 07:32 | 0-0 | 0-0 | 0-0 | 0 | 1 | 1 | 1 | 0 | 0 | 1 | 1 | 0 | 0 | 0 | 6 |
| 1 | Brianna Turnage | | 06:29 | 0-0 | 0-0 | 0-0 | 0 | 0 | 0 | 0 | 0 | 0 | 1 | 0 | 0 | 0 | 0 | 7 |
| Team | | | | | | | 0 | 1 | 1 | | | 0 | | 0 | | | | |
| Totals | | | | 9-19 | 3-6 | 2-3 | 2 | 8 | 10 | 7 | 4 | 23 | 3 | 3 | 1 | 0 | 1 | 3 |

| Shooting By Period | | |
|--------------------|------|-------|
| 3rd FG% | 9-19 | 47.4% |
| 3PT% | 3-6 | 50.0% |
| FT% | 2-3 | 66.7% |
| GM FG% | 9-19 | 47.4% |
| 3PT% | 3-6 | 50.0% |
| FT% | 2-3 | 66.7% |

Dead Ball Rebounds: 1, 0

Technical Fouls::NONE

Illinois - 20

| NO. | Name | F | Min | FG | | | Rebounds | | | Fouls | | TP | AS | TO | ST | Blocks | | +/- |
|---------------|----------------------|---|-------|------|-----|-----|----------|----|-----|-------|----|----|----|----|----|--------|----|-----|
| | | | | M-A | 3P | FT | OR | DR | TOT | PF | FD | | | | | BS | BA | |
| 23 | Brynn Shoup-Hill | F | 08:19 | 1-1 | 0-0 | 0-0 | 0 | 0 | 0 | 0 | 1 | 2 | 0 | 0 | 0 | 1 | 0 | 2 |
| 44 | Kendall Bostic | F | 10:00 | 1-2 | 0-1 | 0-0 | 0 | 4 | 4 | 1 | 0 | 2 | 0 | 0 | 0 | 0 | 0 | -3 |
| 1 | Genesis Bryant | G | 04:43 | 0-1 | 0-0 | 0-0 | 0 | 0 | 0 | 0 | 0 | 0 | 1 | 0 | 1 | 0 | 0 | 3 |
| 3 | Makira Cook | G | 08:48 | 2-6 | 0-2 | 2-2 | 0 | 1 | 1 | 1 | 2 | 6 | 1 | 0 | 1 | 0 | 0 | -2 |
| 24 | Adalia McKenzie | G | 07:12 | 2-2 | 0-0 | 3-5 | 0 | 1 | 1 | 1 | 3 | 7 | 0 | 2 | 0 | 0 | 0 | 0 |
| 4 | Gretchen Dolan | | 06:29 | 1-2 | 0-0 | 0-0 | 0 | 0 | 0 | 0 | 0 | 2 | 0 | 0 | 0 | 0 | 0 | -7 |
| 8 | Jasmine Brown-Hagger | | 02:03 | 0-0 | 0-0 | 1-2 | 0 | 0 | 0 | 1 | 1 | 1 | 0 | 1 | 0 | 0 | 0 | 0 |
| 20 | Berry Wallace | | 01:41 | 0-0 | 0-0 | 0-0 | 0 | 0 | 0 | 0 | 0 | 0 | 0 | 0 | 0 | 0 | 0 | -5 |
| 2 | Cori Allen | | 00:45 | 0-0 | 0-0 | 0-0 | 0 | 0 | 0 | 0 | 0 | 0 | 0 | 0 | 0 | 0 | 0 | -3 |
| Team | | | | | | | 1 | 1 | 2 | | | 0 | | 0 | | | | |
| Totals | | | | 7-14 | 0-3 | 6-9 | 1 | 7 | 8 | 4 | 7 | 20 | 2 | 3 | 2 | 1 | 0 | -3 |

| Shooting By Period | | |
|--------------------|------|-------|
| 3rd FG% | 7-14 | 50.0% |
| 3PT% | 0-3 | 0.0% |
| FT% | 6-9 | 66.7% |
| GM FG% | 7-14 | 50.0% |
| 3PT% | 0-3 | 0.0% |
| FT% | 6-9 | 66.7% |

Dead Ball Rebounds: 1, 1

Technical Fouls::NONE

| | FSU | ILL |
|------------------|---------------------------|---------------------------|
| Biggest lead | 0 (1 st 10:00) | 15 (3 rd 6:29) |
| Best Scoring Run | 5(3 rd 0:00) | 7(3 rd 6:29) |
| Lead Changes | 0 | |
| Times Tied | 0 | |
| Time with Lead | 00:00 | 09:19 |

| | FSU | ILL |
|---------------|-----|-----|
| Points from | | |
| Turnovers | 2 | 4 |
| Paint | 12 | 14 |
| Second Chance | 2 | 2 |
| Fast Breaks | 5 | 2 |
| Bench | 3 | 3 |

| Period by Period Scoring | | | | | |
|--------------------------|-----|-----|-----|-----|-----|
| | 1st | 2nd | 3rd | 4th | TOT |
| FSU | 10 | 24 | 23 | 17 | 74 |
| ILL | 20 | 23 | 20 | 20 | 83 |



Florida St. at Illinois

11/07/24 State Farm Center, Champaign
2024-25 Women's Basketball

Game Time: 6:00 PM
Game Duration: 2:00
Attendance: 3,741

Officials: Cameron Inouye, Mark Resch, Mark Berger

Period 4

Quarter Starters:

| | | | | | |
|------------|-------------|------------|-----------------|---------------|-------------|
| ILL | 3 Cook M | 4 Dolan G | 23 Shoup-Hill B | 24 McKenzie A | 44 Bostic K |
| FSU | 1 Turnage B | 3 Gordon O | 4 Dos Santos R | 21 Timpson M | 24 Bonner A |

| Game Time | ILL | Score | Diff | FSU |
|-----------|--|--------------|-----------|--|
| 10:00 | 20 WALLACE B substitution out | | | |
| 10:00 | 2 ALLEN C substitution out | | | |
| 10:00 | 23 SHOUP-HILL B substitution in | | | |
| 10:00 | 24 MCKENZIE A substitution in | | | |
| 09:45 | 44 BOSTIC K 2pt FG in the paint, layup missed | | | |
| 09:43 | | | | 21 TIMPSON M defensive rebound (9) |
| 09:27 | 4 DOLAN G steal (1) | | | 4 DOS SANTOS R turnover lost ball (2) |
| 09:17 | 3 COOK M 2pt FG from turnover in the paint, layup missed | | | |
| 09:15 | 3 COOK M offensive rebound (3) | | | |
| 09:14 | Timeout 60 Sec | | | |
| 09:14 | | | | 1 TURNAGE B substitution out |
| 09:14 | | | | 4 DOS SANTOS R substitution out |
| 09:14 | | | | 00 LATSON T substitution in |
| 09:14 | | | | 11 BOWLES S substitution in |
| 09:13 | 44 BOSTIC K 2pt FG from turnover second chance in the paint, layup made (18) | 65-57 | 8 | |
| 09:13 | 3 COOK M assist (4) | | | |
| 08:45 | | | | 00 LATSON T 2pt FG in the paint, jump shot missed |
| 08:41 | 44 BOSTIC K defensive rebound (9) | | | |
| 08:39 | 3 COOK M foul drawn (7) | | | 3 GORDON O foul personal (2 - 1) |
| 08:39 | | | | 24 BONNER A substitution out |
| 08:39 | | | | 22 WILLIAMS M substitution in |
| 08:37 | 3 COOK M 3pt FG , jump shot missed | | | |
| 08:33 | | | | 21 TIMPSON M defensive rebound (10) |
| 08:24 | | | | 00 LATSON T 2pt FG outside the paint, jump shot missed |
| 08:21 | 3 COOK M defensive rebound (4) | | | |
| 08:17 | 24 MCKENZIE A 2pt FG fast break in the paint, layup made (17) | 67-57 | 10 | |
| 08:17 | 3 COOK M assist (5) | | | |
| 07:58 | 4 DOLAN G foul shooting (1 - 1) | | | 00 LATSON T foul drawn (7) |
| 07:58 | 4 DOLAN G substitution out | | | |
| 07:58 | 1 BRYANT G substitution in | | | |
| 07:58 | | | | 3 GORDON O substitution out |
| 07:58 | | | | 4 DOS SANTOS R substitution in |
| 07:58 | | 67-58 | 9 | 00 LATSON T free throw 1 - 2 made (23) |
| 07:58 | | 67-59 | 8 | 00 LATSON T free throw 2 - 2 made (24) |
| 07:44 | 24 MCKENZIE A foul drawn (4) | | | 11 BOWLES S foul shooting (4 - 2) |
| 07:44 | | | | 11 BOWLES S substitution out |
| 07:44 | | | | 1 TURNAGE B substitution in |
| 07:44 | 24 MCKENZIE A free throw 1 - 2 missed | | | |
| 07:44 | offensive dead ball rebound (7) | | | |
| 07:44 | 24 MCKENZIE A free throw 2 - 2 made (18) | 68-59 | 9 | |
| 07:27 | | 68-61 | 7 | 21 TIMPSON M 2pt FG outside the paint, jump shot made (14) |
| 07:27 | | | | 00 LATSON T assist (3) |



Florida St. at Illinois

11/07/24 State Farm Center, Champaign
2024-25 Women's Basketball

Game Time: 6:00 PM
Game Duration: 2:00
Attendance: 3,741

Officials: Cameron Inouye, Mark Resch, Mark Berger

| Game Time | ILL | Score | Diff | FSU |
|-----------|--|--------------|----------|---|
| 07:06 | 24 MCKENZIE A 2pt FG in the paint, jump shot missed | | | |
| 07:03 | | | | defensive rebound (33) |
| 06:50 | | 68-63 | 5 | 00 LATSON T 2pt FG outside the paint, jump shot made (26) |
| 06:25 | 1 BRYANT G 3pt FG , jump shot missed | | | |
| 06:21 | | | | 21 TIMPSON M defensive rebound (11) |
| 06:13 | | | | 00 LATSON T turnover travel (3) |
| 05:58 | 23 SHOUP-HILL B foul drawn (4) | | | 22 WILLIAMS M foul shooting (4 - 3) |
| 05:58 | | | | 4 DOS SANTOS R substitution out |
| 05:58 | | | | 3 GORDON O substitution in |
| 05:58 | 23 SHOUP-HILL B free throw 1 - 2 made (4) | 69-63 | 6 | |
| 05:58 | 23 SHOUP-HILL B free throw 2 - 2 made (5) | 70-63 | 7 | |
| 05:58 | 1 BRYANT G substitution out | | | |
| 05:58 | 4 DOLAN G substitution in | | | |
| 05:43 | | 70-65 | 5 | 21 TIMPSON M 2pt FG outside the paint, jump shot made (16) |
| 05:21 | 3 COOK M 2pt FG outside the paint, jump shot made (17) | 72-65 | 7 | |
| 05:02 | | | | 3 GORDON O 2pt FG in the paint, layup missed |
| 05:01 | defensive rebound (34) | | | |
| 04:37 | 3 COOK M 2pt FG in the paint, jump shot missed | | | |
| 04:34 | 24 MCKENZIE A offensive rebound (3) | | | |
| 04:33 | 24 MCKENZIE A 2pt FG second chance in the paint, layup made (20) | 74-65 | 9 | |
| 04:21 | | | | 00 LATSON T 2pt FG in the paint, jump shot missed |
| 04:17 | 24 MCKENZIE A defensive rebound (4) | | | |
| 04:13 | 4 DOLAN G 3pt FG , jump shot missed | | | |
| 04:10 | offensive rebound (37) | | | |
| 04:10 | | | | 00 LATSON T substitution out |
| 04:10 | | | | 4 DOS SANTOS R substitution in |
| 04:10 | 3 COOK M substitution out | | | |
| 04:10 | 1 BRYANT G substitution in | | | |
| 04:09 | 24 MCKENZIE A substitution out | | | |
| 04:09 | 2 ALLEN C substitution in | | | |
| 03:55 | 4 DOLAN G 2pt FG second chance in the paint, layup missed | | | |
| 03:53 | | | | defensive dead ball rebound (5) |
| 03:53 | 23 SHOUP-HILL B foul personal (1 - 2) | | | 3 GORDON O foul drawn (5) |
| 03:53 | Timeout 60 Sec | | | |
| 03:53 | 2 ALLEN C substitution out | | | |
| 03:53 | 4 DOLAN G substitution out | | | |
| 03:53 | 3 COOK M substitution in | | | |
| 03:53 | 24 MCKENZIE A substitution in | | | |
| 03:53 | | | | 1 TURNAGE B substitution out |
| 03:53 | | | | 11 BOWLES S substitution in |
| 03:43 | | | | 21 TIMPSON M 2pt FG in the paint, jump shot missed |
| 03:40 | 1 BRYANT G defensive rebound (3) | | | |
| 03:16 | 3 COOK M 2pt FG in the paint, layup missed | | | |
| 03:13 | | | | 22 WILLIAMS M defensive rebound (5) |
| 03:10 | | | | 4 DOS SANTOS R 3pt FG , jump shot missed |
| 03:06 | | | | 21 TIMPSON M offensive rebound (12) |
| 03:05 | | 74-67 | 7 | 21 TIMPSON M 2pt FG second chance in the paint, layup made (18) |
| 02:45 | 1 BRYANT G 2pt FG outside the paint, jump shot made (4) | 76-67 | 9 | |



Florida St. at Illinois

11/07/24 State Farm Center, Champaign
2024-25 Women's Basketball

Game Time: 6:00 PM
Game Duration: 2:00
Attendance: 3,741

Officials: Cameron Inouye, Mark Resch, Mark Berger

| Game Time | ILL | Score | Diff | FSU |
|-----------|---------------------------------------|--------------|----------|---|
| 02:45 | 44 BOSTIC K assist (2) | | | |
| 02:24 | | | | 4 DOS SANTOS R 3pt FG , jump shot missed |
| 02:20 | 23 SHOUP-HILL B defensive rebound (9) | | | |
| 02:00 | 3 COOK M turnover lost ball (3) | | | 3 GORDON O steal (2) |
| 01:54 | | | | 3 GORDON O 2pt FG from turnover in the paint, driving layup missed |
| 01:52 | | | | offensive rebound (37) |
| 01:41 | | 76-69 | 7 | 21 TIMPSON M 2pt FG from turnover second chance in the paint, jump shot made (20) |
| 01:41 | | | | 22 WILLIAMS M assist (1) |
| 01:08 | 1 BRYANT G foul drawn (5) | | | 21 TIMPSON M foul shooting (3 - 4) |
| 01:08 | 1 BRYANT G free throw 1 - 2 made (5) | 77-69 | 8 | |
| 01:08 | 1 BRYANT G free throw 2 - 2 made (6) | 78-69 | 9 | |
| 01:08 | 1 BRYANT G substitution out | | | |
| 01:08 | 4 DOLAN G substitution in | | | |
| 01:06 | | | | Timeout 60 Sec |
| 01:06 | | | | 4 DOS SANTOS R substitution out |
| 01:06 | | | | 00 LATSON T substitution in |
| 00:59 | | 78-71 | 7 | 3 GORDON O 2pt FG in the paint, driving layup made (14) |
| 00:59 | | | | 11 BOWLES S substitution out |
| 00:59 | | | | 24 BONNER A substitution in |
| 00:59 | 24 MCKENZIE A substitution out | | | |
| 00:59 | 1 BRYANT G substitution in | | | |
| 00:56 | 3 COOK M foul drawn (8) | | | 22 WILLIAMS M foul personal (5 - 5) |
| 00:56 | 1 BRYANT G substitution out | | | |
| 00:56 | 24 MCKENZIE A substitution in | | | |
| 00:56 | | | | 22 WILLIAMS M substitution out |
| 00:56 | | | | 24 BONNER A substitution out |
| 00:56 | | | | 1 TURNAGE B substitution in |
| 00:56 | | | | 11 BOWLES S substitution in |
| 00:56 | 3 COOK M free throw 1 - 2 missed | | | |
| 00:56 | offensive dead ball rebound (8) | | | |
| 00:56 | 3 COOK M free throw 2 - 2 made (18) | 79-71 | 8 | |
| 00:49 | 4 DOLAN G foul shooting (2 - 3) | | | 00 LATSON T foul drawn (8) |
| 00:49 | 24 MCKENZIE A substitution out | | | |
| 00:49 | 1 BRYANT G substitution in | | | |
| 00:49 | | | | 11 BOWLES S substitution out |
| 00:49 | | | | 24 BONNER A substitution in |
| 00:49 | | | | 00 LATSON T free throw 1 - 2 missed |
| 00:49 | | | | offensive dead ball rebound (6) |
| 00:49 | | 79-72 | 7 | 00 LATSON T free throw 2 - 2 made (27) |
| 00:46 | 1 BRYANT G foul drawn (6) | | | 1 TURNAGE B foul personal (2 - 6) |
| 00:46 | 4 DOLAN G substitution out | | | |
| 00:46 | 8 BROWN-HAGGER J substitution in | | | |
| 00:46 | | | | 24 BONNER A substitution out |
| 00:46 | | | | 11 BOWLES S substitution in |
| 00:46 | 1 BRYANT G free throw 1 - 2 made (7) | 80-72 | 8 | |
| 00:46 | 1 BRYANT G free throw 2 - 2 made (8) | 81-72 | 9 | |
| 00:46 | 1 BRYANT G substitution out | | | |
| 00:46 | 24 MCKENZIE A substitution in | | | |



Official Basketball Play by Play - 4th Period

Florida St. at Illinois

11/07/24 State Farm Center, Champaign
2024-25 Women's Basketball

Game Time: 6:00 PM
Game Duration: 2:00
Attendance: 3,741

Officials: Cameron Inouye, Mark Resch, Mark Berger

| Game Time | ILL | Score | Diff | FSU |
|----------------------|--|--------------|-----------|---|
| 00:34 | | | | 3 GORDON O 2pt FG outside the paint, jump shot missed |
| 00:31 | 23 SHOUP-HILL B defensive rebound (10) | | | |
| 00:24 | 3 COOK M foul drawn (9) | | | 11 BOWLES S foul personal (5 - 7) |
| 00:24 | | | | 11 BOWLES S substitution out |
| 00:24 | | | | 24 BONNER A substitution in |
| 00:24 | 3 COOK M free throw 1 - 2 made (19) | 82-72 | 10 | |
| 00:24 | 3 COOK M free throw 2 - 2 made (20) | 83-72 | 11 | |
| 00:24 | | | | Timeout 30 Sec |
| 00:24 | | | | 4 DOS SANTOS R substitution in |
| 00:24 | | | | 24 BONNER A substitution out |
| 00:16 | | | | 00 LATSON T 2pt FG outside the paint, jump shot missed |
| 00:13 | | | | 21 TIMPSON M offensive rebound (13) |
| 00:12 | | | | 21 TIMPSON M 2pt FG second chance in the paint, layup missed |
| 00:08 | | | | 21 TIMPSON M offensive rebound (14) |
| 00:07 | | 83-74 | 9 | 21 TIMPSON M 2pt FG second chance in the paint, jump shot made (22) |
| END OF GAME | | | | |
| ILL 83-74 FSU | | | | |



Florida St. at Illinois

11/07/24 State Farm Center, Champaign
2024-25 Women's Basketball

Game Time: 6:00 PM
Game Duration: 2:00
Attendance: 3,741

Officials: Cameron Inouye, Mark Resch, Mark Berger

Florida St. - 17

| NO. | Name | F | Min | FG | | | Rebounds | | | Fouls | | TP | AS | TO | ST | Blocks | | +/- |
|---------------|-------------------|---|-------|------|-----|-----|----------|----|-----|-------|----|----|----|----|----|--------|----|-----|
| | | | | M-A | M-A | M-A | OR | DR | TOT | PF | FD | | | | | BS | BA | |
| 21 | Makayla Timpson | F | 10:00 | 5-7 | 0-0 | 0-0 | 3 | 3 | 6 | 1 | 0 | 10 | 0 | 0 | 0 | 0 | 0 | -3 |
| 22 | Malea Williams | F | 07:42 | 0-0 | 0-0 | 0-0 | 0 | 1 | 1 | 2 | 0 | 0 | 1 | 0 | 0 | 0 | 0 | 1 |
| 00 | Ta'Niya Latson | G | 06:10 | 1-5 | 0-0 | 3-4 | 0 | 0 | 0 | 0 | 2 | 5 | 1 | 1 | 0 | 0 | 0 | -3 |
| 3 | O'Mariah Gordon | G | 08:00 | 1-4 | 0-0 | 0-0 | 0 | 0 | 0 | 1 | 1 | 2 | 0 | 0 | 1 | 0 | 0 | -8 |
| 13 | Carla Viegas | G | 00:00 | 0-0 | 0-0 | 0-0 | 0 | 0 | 0 | 0 | 0 | 0 | 0 | 0 | 0 | 0 | 0 | 0 |
| 11 | Sydney Bowles | | 04:53 | 0-0 | 0-0 | 0-0 | 0 | 0 | 0 | 2 | 0 | 0 | 0 | 0 | 0 | 0 | 0 | -3 |
| 4 | Raiane Dos Santos | | 06:15 | 0-2 | 0-2 | 0-0 | 0 | 0 | 0 | 0 | 0 | 0 | 0 | 1 | 0 | 0 | 0 | 7 |
| 1 | Brianna Turnage | | 05:34 | 0-0 | 0-0 | 0-0 | 0 | 0 | 0 | 1 | 0 | 0 | 0 | 0 | 0 | 0 | 0 | -3 |
| 24 | Amaya Bonner | | 01:26 | 0-0 | 0-0 | 0-0 | 0 | 0 | 0 | 0 | 0 | 0 | 0 | 0 | 0 | 0 | 0 | -3 |
| Team | | | | | | | 1 | 1 | 2 | | | 0 | | 0 | | | | |
| Totals | | | | 7-18 | 0-2 | 3-4 | 4 | 5 | 9 | 7 | 3 | 17 | 2 | 2 | 1 | 0 | 0 | -3 |

| Shooting By Period | | |
|---------------------|------|-------|
| 4 th FG% | 7-18 | 38.9% |
| 3PT% | 0-2 | 0.0% |
| FT% | 3-4 | 75% |
| GM FG% | 7-18 | 38.9% |
| 3PT% | 0-2 | 0.0% |
| FT% | 3-4 | 75.0% |

Dead Ball Rebounds: 1, 1

Technical Fouls::NONE

Illinois - 20

| NO. | Name | F | Min | FG | | | Rebounds | | | Fouls | | TP | AS | TO | ST | Blocks | | +/- |
|---------------|----------------------|---|-------|------|-----|-------|----------|----|-----|-------|----|----|----|----|----|--------|----|-----|
| | | | | M-A | M-A | M-A | OR | DR | TOT | PF | FD | | | | | BS | BA | |
| 23 | Brynn Shoup-Hill | F | 10:00 | 0-0 | 0-0 | 2-2 | 0 | 2 | 2 | 1 | 1 | 2 | 0 | 0 | 0 | 0 | 0 | 3 |
| 44 | Kendall Bostic | F | 10:00 | 1-2 | 0-0 | 0-0 | 0 | 1 | 1 | 0 | 0 | 2 | 1 | 0 | 0 | 0 | 0 | 3 |
| 1 | Genesis Bryant | G | 05:07 | 1-2 | 0-1 | 4-4 | 0 | 1 | 1 | 0 | 2 | 6 | 0 | 0 | 0 | 0 | 0 | -2 |
| 3 | Makira Cook | G | 09:43 | 1-5 | 0-1 | 3-4 | 1 | 1 | 2 | 0 | 3 | 5 | 2 | 1 | 0 | 0 | 0 | 3 |
| 24 | Adalia McKenzie | G | 09:39 | 2-3 | 0-0 | 1-2 | 1 | 1 | 2 | 0 | 1 | 5 | 0 | 0 | 0 | 0 | 0 | 2 |
| 20 | Berry Wallace | | 00:00 | 0-0 | 0-0 | 0-0 | 0 | 0 | 0 | 0 | 0 | 0 | 0 | 0 | 0 | 0 | 0 | 0 |
| 4 | Gretchen Dolan | | 04:28 | 0-2 | 0-1 | 0-0 | 0 | 0 | 0 | 2 | 0 | 0 | 0 | 0 | 1 | 0 | 0 | 4 |
| 2 | Cori Allen | | 00:16 | 0-0 | 0-0 | 0-0 | 0 | 0 | 0 | 0 | 0 | 0 | 0 | 0 | 0 | 0 | 0 | 0 |
| 8 | Jasmine Brown-Hagger | | 00:47 | 0-0 | 0-0 | 0-0 | 0 | 0 | 0 | 0 | 0 | 0 | 0 | 0 | 0 | 0 | 0 | 2 |
| Team | | | | | | | 1 | 1 | 2 | | | 0 | | 0 | | | | |
| Totals | | | | 5-14 | 0-3 | 10-12 | 3 | 7 | 10 | 3 | 7 | 20 | 3 | 1 | 1 | 0 | 0 | 3 |

| Shooting By Period | | |
|---------------------|-------|-------|
| 4 th FG% | 5-14 | 35.7% |
| 3PT% | 0-3 | 0.0% |
| FT% | 10-12 | 83.3% |
| GM FG% | 5-14 | 35.7% |
| 3PT% | 0-3 | 0.0% |
| FT% | 10-12 | 83.3% |

Dead Ball Rebounds: 2, 0

Technical Fouls::NONE

| | FSU | ILL |
|------------------|---------------------------|---------------------------|
| Biggest lead | 0 (1 st 10:00) | 11 (4 th 0:24) |
| Best Scoring Run | 4(4 th 6:50) | 4(4 th 8:17) |
| Lead Changes | 0 | |
| Times Tied | 0 | |
| Time with Lead | 00:00 | 09:45 |

| | FSU | ILL |
|---------------|-----|-----|
| Points from | | |
| Turnovers | 2 | 4 |
| Paint | 8 | 6 |
| Second Chance | 6 | 4 |
| Fast Breaks | 0 | 2 |
| Bench | 0 | 0 |

| Period by Period Scoring | | | | | |
|--------------------------|-----|-----|-----|-----|-----|
| | 1st | 2nd | 3rd | 4th | TOT |
| FSU | 10 | 24 | 23 | 17 | 74 |
| ILL | 20 | 23 | 20 | 20 | 83 |



Florida St. at Illinois

11/07/24 State Farm Center, Champaign
2024-25 Women's Basketball

Game Time: 6:00 PM
Game Duration: 2:00
Attendance: 3,741

Officials: Cameron Inouye, Mark Resch, Mark Berger

Florida St. - 40

| NO. | Name | F | Min | FG | | | Rebounds | | | Fouls | | TP | AS | TO | ST | Blocks | | +/- |
|---------------|-------------------|---|-------|-------|-----|-----|----------|----|-----|-------|----|----|----|----|----|--------|----|-----|
| | | | | M-A | M-A | M-A | OR | DR | TOT | PF | FD | | | | | BS | BA | |
| 21 | Makayla Timpson | F | 20:00 | 7-11 | 0-0 | 0-0 | 4 | 6 | 10 | 1 | 0 | 14 | 0 | 1 | 0 | 0 | 1 | 0 |
| 22 | Malea Williams | F | 09:13 | 1-1 | 1-1 | 0-0 | 0 | 1 | 1 | 3 | 0 | 3 | 1 | 0 | 0 | 0 | 0 | 0 |
| 00 | Ta'Niya Latson | G | 14:13 | 4-10 | 1-1 | 4-6 | 0 | 1 | 1 | 1 | 3 | 13 | 1 | 2 | 1 | 0 | 0 | -6 |
| 3 | O'Mariah Gordon | G | 16:40 | 3-10 | 0-2 | 1-1 | 0 | 2 | 2 | 1 | 4 | 7 | 1 | 0 | 1 | 0 | 0 | -6 |
| 13 | Carla Viegas | G | 02:12 | 0-0 | 0-0 | 0-0 | 0 | 0 | 0 | 1 | 0 | 0 | 0 | 0 | 0 | 0 | 0 | -3 |
| 32 | Avery Treadwell | | 00:00 | 0-0 | 0-0 | 0-0 | 0 | 0 | 0 | 0 | 0 | 0 | 0 | 0 | 0 | 0 | 0 | 0 |
| 11 | Sydney Bowles | | 08:22 | 1-2 | 1-2 | 0-0 | 0 | 0 | 0 | 4 | 0 | 3 | 0 | 0 | 0 | 0 | 0 | -1 |
| 24 | Amaya Bonner | | 03:30 | 0-1 | 0-0 | 0-0 | 1 | 0 | 1 | 1 | 0 | 0 | 0 | 0 | 0 | 0 | 0 | -1 |
| 4 | Raiane Dos Santos | | 13:47 | 0-2 | 0-2 | 0-0 | 0 | 1 | 1 | 1 | 0 | 0 | 1 | 2 | 0 | 0 | 0 | 13 |
| 1 | Brianna Turnage | | 12:03 | 0-0 | 0-0 | 0-0 | 0 | 0 | 0 | 1 | 0 | 0 | 1 | 0 | 0 | 0 | 0 | 4 |
| Team | | | | | | | 1 | 2 | 3 | | | 0 | | 0 | | | | |
| Totals | | | | 16-37 | 3-8 | 5-7 | 6 | 13 | 19 | 14 | 7 | 40 | 5 | 5 | 2 | 0 | 1 | 0 |

| Shooting By Period | | |
|---------------------|-------|-------|
| 3 rd FG% | 9-19 | 47.4% |
| 3PT% | 3-6 | 50.0% |
| FT% | 2-3 | 66.7% |
| 4 th FG% | 7-18 | 38.9% |
| 3PT% | 0-2 | 0.0% |
| FT% | 3-4 | 75% |
| GM FG% | 16-37 | 43.2% |
| 3PT% | 3-8 | 37.5% |
| FT% | 5-7 | 71.4% |

Dead Ball Rebounds: 2, 1

Technical Fouls::NONE

Illinois - 40

| NO. | Name | F | Min | FG | | | Rebounds | | | Fouls | | TP | AS | TO | ST | Blocks | | +/- |
|---------------|----------------------|---|-------|-------|-----|-------|----------|----|-----|-------|----|----|----|----|----|--------|----|-----|
| | | | | M-A | M-A | M-A | OR | DR | TOT | PF | FD | | | | | BS | BA | |
| 23 | Brynn Shoup-Hill | F | 18:19 | 1-1 | 0-0 | 2-2 | 0 | 2 | 2 | 1 | 2 | 4 | 0 | 0 | 0 | 1 | 0 | 5 |
| 44 | Kendall Bostic | F | 20:00 | 2-4 | 0-1 | 0-0 | 0 | 5 | 5 | 1 | 0 | 4 | 1 | 0 | 0 | 0 | 0 | 0 |
| 1 | Genesis Bryant | G | 09:50 | 1-3 | 0-1 | 4-4 | 0 | 1 | 1 | 0 | 2 | 6 | 1 | 0 | 1 | 0 | 0 | 1 |
| 3 | Makira Cook | G | 18:31 | 3-11 | 0-3 | 5-6 | 1 | 2 | 3 | 1 | 5 | 11 | 3 | 1 | 1 | 0 | 0 | 1 |
| 24 | Adalia McKenzie | G | 16:51 | 4-5 | 0-0 | 4-7 | 1 | 2 | 3 | 1 | 4 | 12 | 0 | 2 | 0 | 0 | 0 | 2 |
| 4 | Gretchen Dolan | | 10:57 | 1-4 | 0-1 | 0-0 | 0 | 0 | 0 | 2 | 0 | 2 | 0 | 0 | 1 | 0 | 0 | -3 |
| 8 | Jasmine Brown-Hagger | | 02:50 | 0-0 | 0-0 | 1-2 | 0 | 0 | 0 | 1 | 1 | 1 | 0 | 1 | 0 | 0 | 0 | 2 |
| 20 | Berry Wallace | | 01:41 | 0-0 | 0-0 | 0-0 | 0 | 0 | 0 | 0 | 0 | 0 | 0 | 0 | 0 | 0 | 0 | -5 |
| 2 | Cori Allen | | 01:01 | 0-0 | 0-0 | 0-0 | 0 | 0 | 0 | 0 | 0 | 0 | 0 | 0 | 0 | 0 | 0 | -3 |
| Team | | | | | | | 2 | 2 | 4 | | | 0 | | 0 | | | | |
| Totals | | | | 12-28 | 0-6 | 16-21 | 4 | 14 | 18 | 7 | 14 | 40 | 5 | 4 | 3 | 1 | 0 | 0 |

| Shooting By Period | | |
|---------------------|-------|-------|
| 3 rd FG% | 7-14 | 50.0% |
| 3PT% | 0-3 | 0.0% |
| FT% | 6-9 | 66.7% |
| 4 th FG% | 5-14 | 35.7% |
| 3PT% | 0-3 | 0.0% |
| FT% | 10-12 | 83.3% |
| GM FG% | 12-28 | 42.9% |
| 3PT% | 0-6 | 0.0% |
| FT% | 16-21 | 76.2% |

Dead Ball Rebounds: 3, 1

Technical Fouls::NONE

| | FSU | ILL |
|------------------|---------------------------|---------------------------|
| Biggest lead | 0 (1 st 10:00) | 15 (3 rd 6:29) |
| Best Scoring Run | 5(3 rd 0:00) | 7(3 rd 6:29) |
| Lead Changes | 0 | |
| Times Tied | 0 | |
| Time with Lead | 00:00 | 19:19 |

| Points from | FSU | ILL |
|---------------|-----|-----|
| Turnovers | 4 | 8 |
| Paint | 20 | 20 |
| Second Chance | 8 | 6 |
| Fast Breaks | 5 | 4 |
| Bench | 3 | 3 |

| Period by Period Scoring | | | | | |
|--------------------------|-----|-----|-----|-----|-----|
| | 1st | 2nd | 3rd | 4th | TOT |
| FSU | 10 | 24 | 23 | 17 | 74 |
| ILL | 20 | 23 | 20 | 20 | 83 |



Florida St. at Illinois

11/07/24 State Farm Center, Champaign
2024-25 Women's Basketball

Game Time: 6:00 PM
Game Duration: 2:00
Attendance: 3,741

Officials: Cameron Inouye, Mark Resch, Mark Berger

{ Players => 1, 2, 3, 4, 6, 8, 12, 20, 22, 23, 24, 25, 35, 44; } FG Types => All; Results => All;

{ Players => 00, 1, 3, 4, 6, 8, 11, 13, 21, 22, 24, 32; } FG Types => All; Results => All;

Illinois

Florida St.

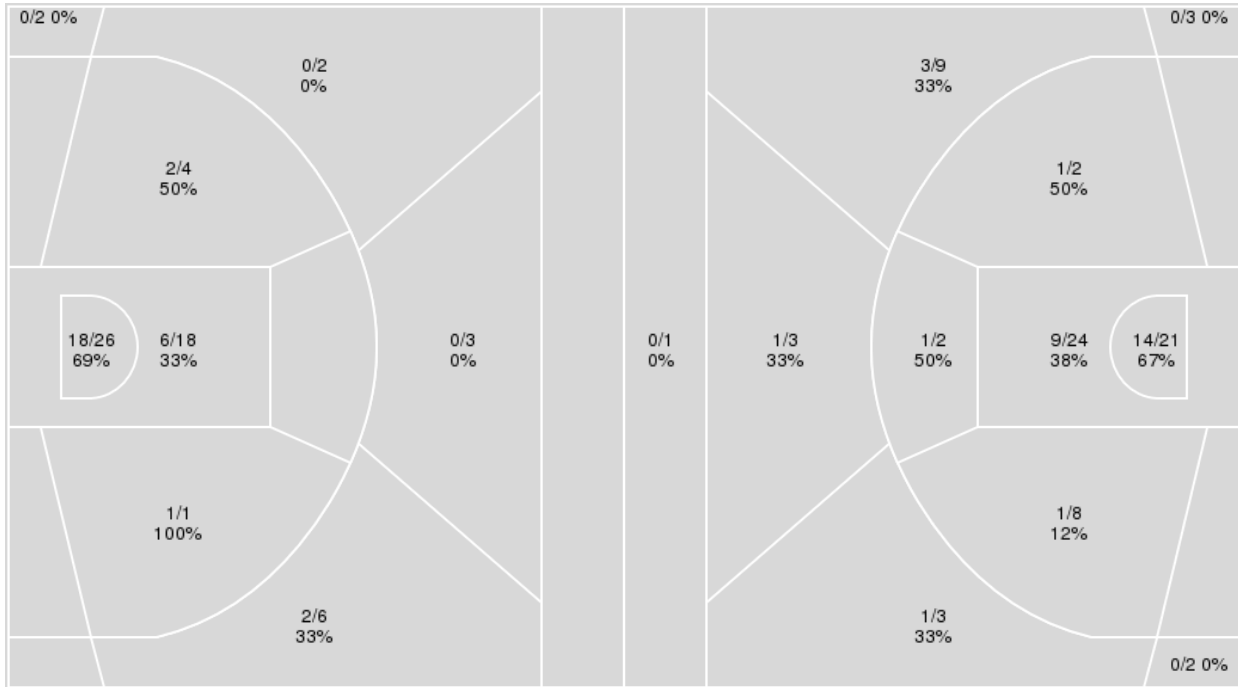

| Illinois | M/A | % |
|-------------|-------|----|
| Field Goals | 29/62 | 47 |
| 2 Points | 27/49 | 55 |
| 3 Points | 2/13 | 15 |
| Free Throws | 23/31 | 74 |

| Florida St. | M/A | % |
|-------------|-------|----|
| Field Goals | 31/78 | 40 |
| 2 Points | 26/57 | 46 |
| 3 Points | 5/21 | 24 |
| Free Throws | 7/12 | 58 |



Florida St. at Illinois

11/07/24 State Farm Center, Champaign
2024-25 Women's Basketball

Game Time: 6:00 PM
Game Duration: 2:00
Attendance: 3,741

Officials: Cameron Inouye, Mark Resch, Mark Berger

Florida St.

| No | Name | Mins | | Score | | Points Diff | | Points per Min | | Assists | | Rebounds | | Steals | | Turnovers | |
|----|-------------------|-------|-------|---------|---------|-------------|-----|----------------|------|---------|-----|----------|-----|--------|-----|-----------|-----|
| | | On | Off | On | Off | On | Off | On | Off | On | Off | On | Off | On | Off | On | Off |
| 00 | Ta'Niya Latson | 26:36 | 13:24 | 56 - 64 | 18 - 19 | -8 | -1 | 2.10 | 1.34 | 6 | 4 | 22 | 17 | 6 | 2 | 7 | 6 |
| 1 | Brianna Turnage | 20:22 | 19:38 | 42 - 41 | 32 - 42 | 1 | -10 | 2.06 | 1.63 | 5 | 5 | 17 | 22 | 4 | 4 | 7 | 6 |
| 3 | O'Mariah Gordon | 35:03 | 04:57 | 59 - 74 | 15 - 9 | -15 | 6 | 1.68 | 3.03 | 8 | 2 | 34 | 5 | 7 | 1 | 10 | 3 |
| 4 | Raiane Dos Santos | 23:17 | 16:43 | 48 - 40 | 26 - 43 | 8 | -17 | 2.06 | 1.56 | 6 | 4 | 24 | 15 | 6 | 2 | 7 | 6 |
| 11 | Sydney Bowles | 20:29 | 19:31 | 40 - 40 | 34 - 43 | 0 | -9 | 1.95 | 1.74 | 7 | 3 | 24 | 15 | 5 | 3 | 8 | 5 |
| 13 | Carla Viegas | 04:44 | 35:16 | 5 - 15 | 69 - 68 | -10 | 1 | 1.06 | 1.96 | 1 | 9 | 3 | 36 | 0 | 8 | 2 | 11 |
| 21 | Makayla Timpson | 36:51 | 03:09 | 72 - 77 | 2 - 6 | -5 | -4 | 1.95 | 0.63 | 10 | 0 | 34 | 5 | 8 | 0 | 11 | 2 |
| 22 | Malea Williams | 21:32 | 18:28 | 38 - 45 | 36 - 38 | -7 | -2 | 1.76 | 1.95 | 6 | 4 | 20 | 19 | 4 | 4 | 8 | 5 |
| 24 | Amaya Bonner | 08:35 | 31:25 | 8 - 14 | 66 - 69 | -6 | -3 | 0.93 | 2.10 | 1 | 9 | 13 | 26 | 0 | 8 | 4 | 9 |
| 32 | Avery Treadwell | 02:31 | 37:29 | 2 - 5 | 72 - 78 | -3 | -6 | 0.79 | 1.92 | 0 | 10 | 4 | 35 | 0 | 8 | 1 | 12 |

Illinois

| No | Name | Mins | | Score | | Points Diff | | Points per Min | | Assists | | Rebounds | | Steals | | Turnovers | |
|----|----------------------|-------|-------|---------|---------|-------------|-----|----------------|------|---------|-----|----------|-----|--------|-----|-----------|-----|
| | | On | Off | On | Off | On | Off | On | Off | On | Off | On | Off | On | Off | On | Off |
| 1 | Genesis Bryant | 21:35 | 18:25 | 46 - 42 | 37 - 32 | 4 | 5 | 2.13 | 2.01 | 7 | 6 | 19 | 21 | 3 | 3 | 6 | 5 |
| 2 | Cori Allen | 01:04 | 38:56 | 1 - 3 | 82 - 71 | -2 | 11 | 0.94 | 2.11 | 0 | 13 | 0 | 40 | 0 | 6 | 0 | 11 |
| 3 | Makira Cook | 34:46 | 05:14 | 72 - 61 | 11 - 13 | 11 | -2 | 2.07 | 2.10 | 11 | 2 | 36 | 4 | 6 | 0 | 8 | 3 |
| 4 | Gretchen Dolan | 24:57 | 15:03 | 49 - 52 | 34 - 22 | -3 | 12 | 1.96 | 2.26 | 8 | 5 | 25 | 15 | 3 | 3 | 9 | 2 |
| 8 | Jasmine Brown-Hagger | 10:33 | 29:27 | 18 - 22 | 65 - 52 | -4 | 13 | 1.71 | 2.21 | 2 | 11 | 13 | 27 | 1 | 5 | 6 | 5 |
| 20 | Berry Wallace | 03:18 | 36:42 | 2 - 7 | 81 - 67 | -5 | 14 | 0.61 | 2.21 | 1 | 12 | 3 | 37 | 0 | 6 | 2 | 9 |
| 23 | Brynn Shoup-Hill | 33:51 | 06:09 | 75 - 53 | 8 - 21 | 22 | -13 | 2.22 | 1.30 | 11 | 2 | 35 | 5 | 6 | 0 | 6 | 5 |
| 24 | Adalia McKenzie | 30:34 | 09:26 | 69 - 56 | 14 - 18 | 13 | -4 | 2.26 | 1.48 | 12 | 1 | 29 | 11 | 5 | 1 | 7 | 4 |
| 44 | Kendall Bostic | 39:22 | 00:38 | 83 - 74 | 0 - 0 | 9 | 0 | 2.11 | 0.00 | 13 | 0 | 40 | 0 | 6 | 0 | 11 | 0 |



Officials: Cameron Inouye, Mark Resch, Mark Berger

Players => 00, 1, 3, 4, 6, 8, 11, 13, 21, 22, 24, 32FG Types=>AllResults=>All

Florida St.

All Field Goals

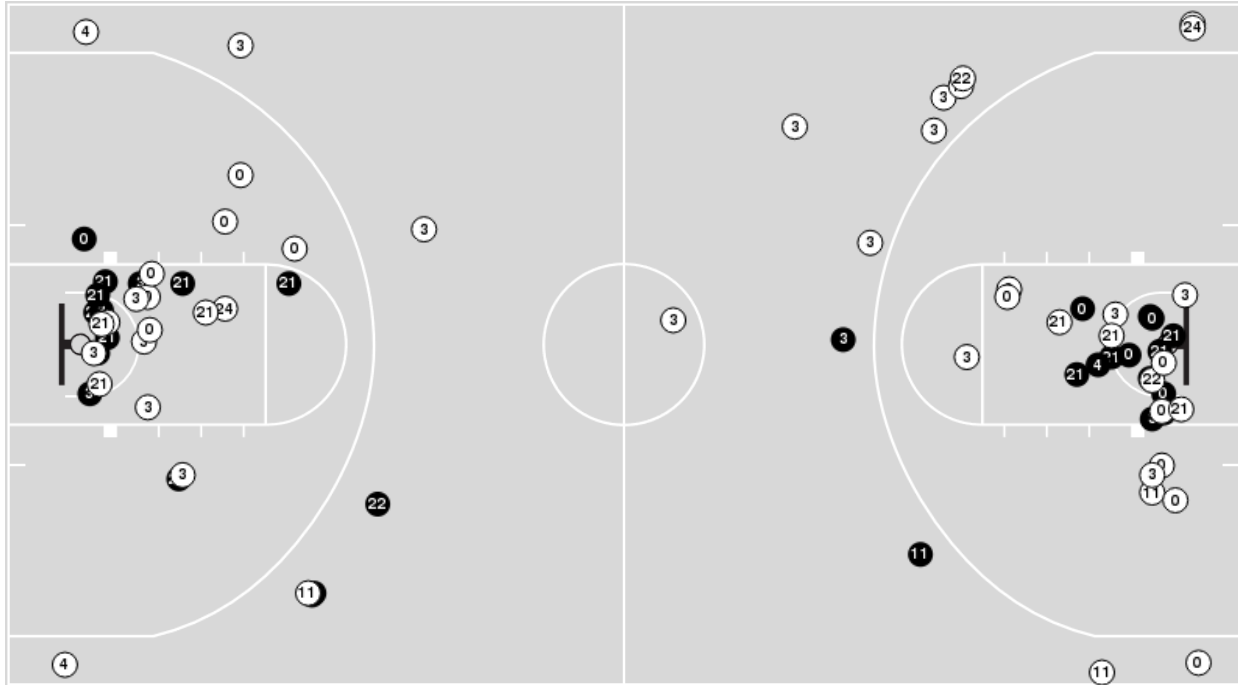

Blow Up Chart

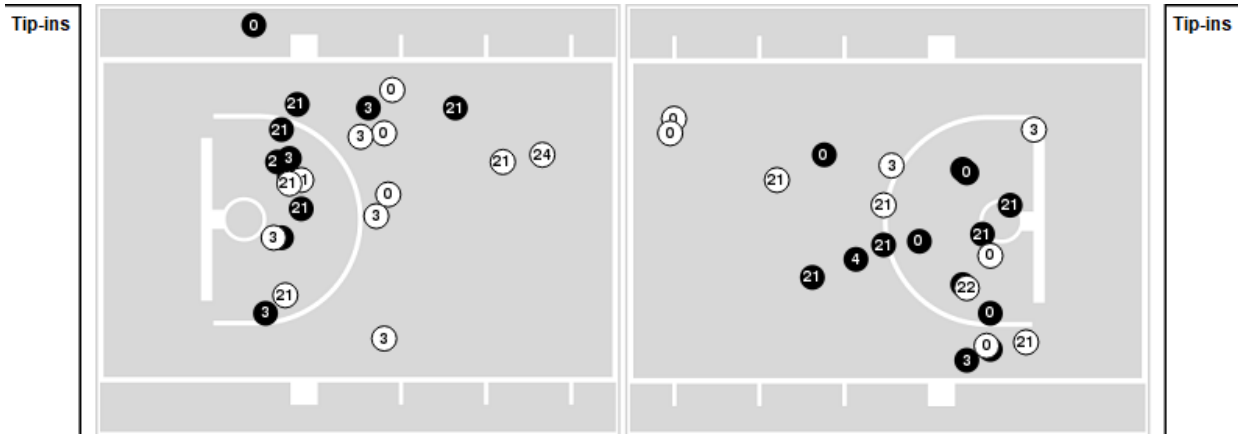

● Made ○ Missed N - Player Number

| Florida St. | M/A | % |
|-------------|-------|----|
| Field Goals | 31/78 | 40 |
| 2 Points | 26/57 | 46 |
| 3 Points | 5/21 | 24 |
| Free Throws | 7/12 | 58 |

| Florida St. | M/A | % |
|----------------------|--------------|----|
| Points in the Paint | 46 (23 / 45) | 51 |
| Fast Break Points | 10 (6/9) | 67 |
| Second Chance Points | 12 (6/11) | 55 |
| Effective FG% | 43 | |



Players => 1, 2, 3, 4, 6, 8, 12, 20, 22, 23, 24, 25, 35, 44 FG Types=>AllResults=>All

Illinois

All Field Goals

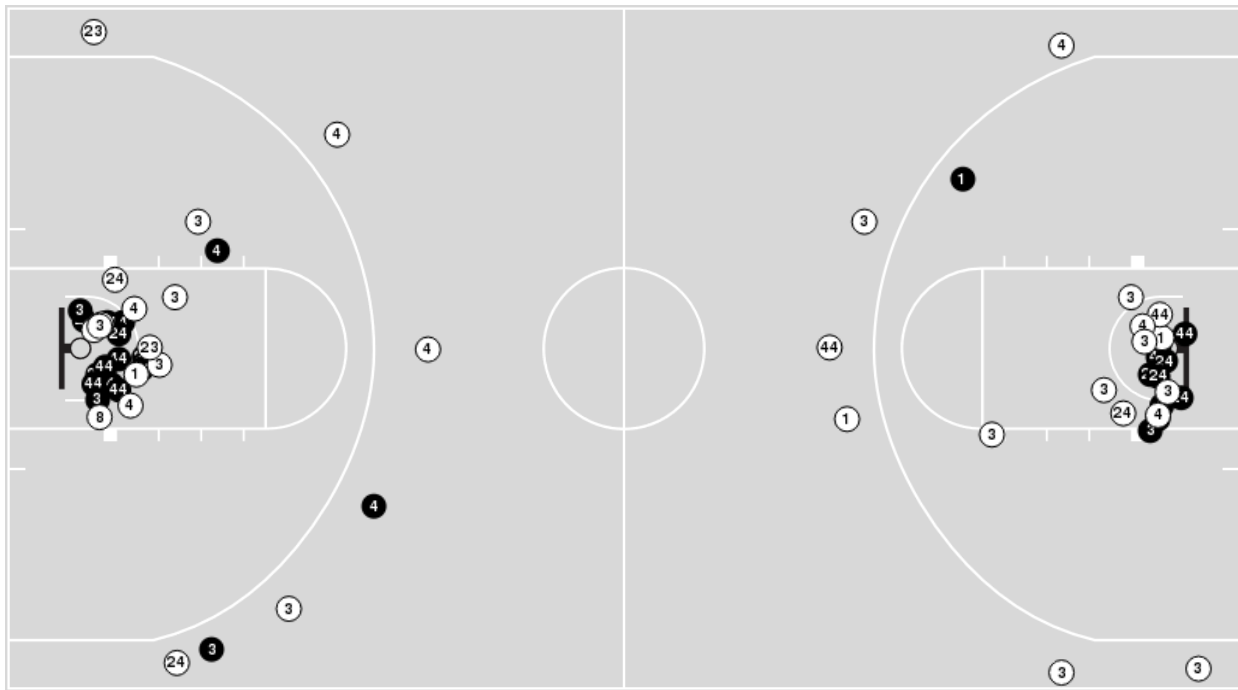

Blow Up Chart

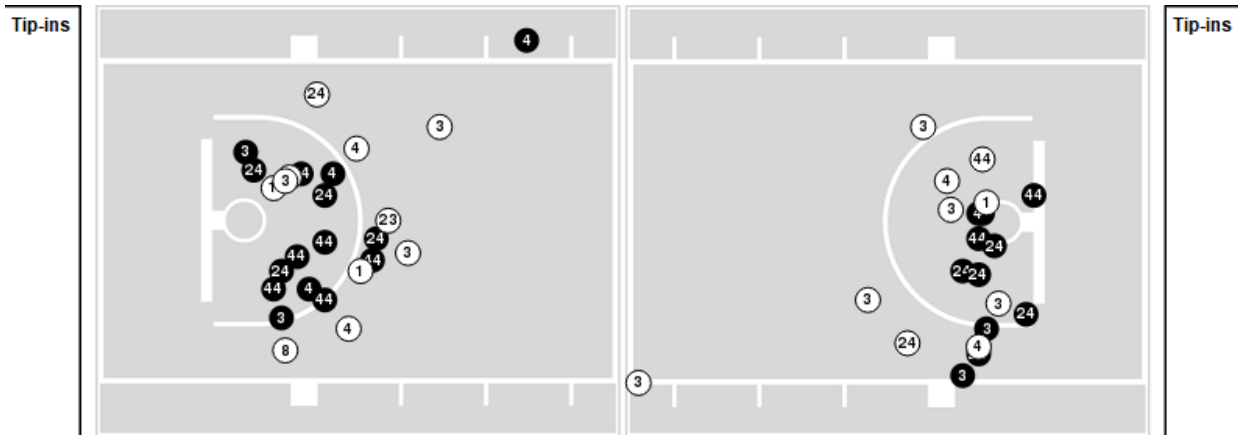

● Made ○ Missed N - Player Number

| Illinois | M/A | % |
|-------------|-------|----|
| Field Goals | 29/62 | 47 |
| 2 Points | 27/49 | 55 |
| 3 Points | 2/13 | 15 |
| Free Throws | 23/31 | 74 |

| Illinois | M/A | % |
|----------------------|--------------|-----|
| Points in the Paint | 48 (24 / 44) | 55 |
| Fast Break Points | 8 (4/4) | 100 |
| Second Chance Points | 7 (4/8) | 50 |
| Effective FG% | 48 | |



Florida St. at Illinois

11/07/24 State Farm Center, Champaign
2024-25 Women's Basketball

Game Time: 6:00 PM
Game Duration: 2:00
Attendance: 3,741

Officials: Cameron Inouye, Mark Resch, Mark Berger

Florida St.

| Lineup | Quarter On | Time On | Quarter Off | Time Off | Time on Court | Score | Score Diff | Reb | Stl | Tov | Ass | PPP |
|--|------------|---------|-------------|----------|---------------|-------|------------|-----|-----|-----|-----|--------|
| 00- Latson T/3- Gordon O/ 13- Viegas C/ 21- Timpson M/ 22- Williams M/ | 1 | 10:00 | 1 | 07:28 | 02:32 | 2-9 | -7 | 2 | 0 | 1 | 0 | 0.3401 |
| 00- Latson T/3- Gordon O/ 11- Bowles S/ 21- Timpson M/ 22- Williams M/ | 1 | 07:28 | 1 | 06:09 | 01:19 | 2-2 | 0 | 2 | 1 | 1 | 0 | 0.4000 |
| 1- Turnage B/3- Gordon O/ 11- Bowles S/ 24- Bonner A/ 32- Treadwell A/ | 1 | 06:09 | 1 | 04:25 | 01:44 | 0-2 | -2 | 3 | 0 | 1 | 0 | 0.0000 |
| 00- Latson T/ 1- Turnage B/ 11- Bowles S/ 21- Timpson M/ 24- Bonner A/ | 1 | 04:25 | 1 | 03:01 | 01:24 | 2-2 | 0 | 2 | 0 | 1 | 1 | 0.6667 |
| 00- Latson T/ 1- Turnage B/ 4- Dos Santos R/ 11- Bowles S/ 21- Timpson M/ | 1 | 03:01 | 1 | 02:48 | 00:13 | 0-0 | 0 | 0 | 0 | 0 | 0 | 0.0000 |
| 1- Turnage B/ 3- Gordon O/ 4- Dos Santos R/ 11- Bowles S/ 22- Williams M/ | 1 | 02:48 | 1 | 02:10 | 00:38 | 0-1 | -1 | 1 | 0 | 1 | 0 | 0.0000 |
| 3- Gordon O/ 4- Dos Santos R/ 11- Bowles S/ 21- Timpson M/ 22- Williams M/ | 1 | 02:10 | 2 | 10:00 | 02:10 | 4-4 | 0 | 3 | 0 | 1 | 1 | 0.7353 |
| 00- Latson T/ 3- Gordon O/ 4- Dos Santos R/ 21- Timpson M/ 22- Williams M/ | 2 | 10:00 | 2 | 08:15 | 01:45 | 2-6 | -4 | 0 | 0 | 0 | 0 | 0.6667 |
| 00- Latson T/ 1- Turnage B/ 3- Gordon O/ 4- Dos Santos R/ 32- Treadwell A/ | 2 | 08:15 | 2 | 07:31 | 00:44 | 2-2 | 0 | 0 | 0 | 0 | 0 | 2.0000 |
| 00- Latson T/ 1- Turnage B/ 3- Gordon O/ 4- Dos Santos R/ 21- Timpson M/ | 2 | 07:31 | 2 | 04:39 | 02:52 | 8-7 | 1 | 1 | 3 | 0 | 1 | 1.3333 |
| 00- Latson T/ 1- Turnage B/ 3- Gordon O/ 11- Bowles S/ 21- Timpson M/ | 2 | 04:39 | 2 | 04:39 | 00:00 | 1-0 | 1 | 0 | 0 | 0 | 0 | 2.2727 |
| 1- Turnage B/ 3- Gordon O/ 11- Bowles S/ 21- Timpson M/ 24- Bonner A/ | 2 | 04:39 | 2 | 03:55 | 00:44 | 0-2 | -2 | 0 | 0 | 0 | 0 | 0.0000 |
| 3- Gordon O/ 11- Bowles S/ 21- Timpson M/ 22- Williams M/ 24- Bonner A/ | 2 | 03:55 | 2 | 02:42 | 01:13 | 2-3 | -1 | 1 | 0 | 1 | 0 | 1.0000 |
| 00- Latson T/ 3- Gordon O/ 11- Bowles S/ 21- Timpson M/ 22- Williams M/ | 2 | 02:42 | 2 | 01:08 | 01:34 | 9-2 | 7 | 2 | 1 | 0 | 2 | 2.0270 |
| 3- Gordon O/ 4- Dos Santos R/ 11- Bowles S/ 21- Timpson M/ 22- Williams M/ | 2 | 01:08 | 2 | 00:03 | 01:04 | 0-0 | 0 | 2 | 1 | 1 | 0 | 0.0000 |
| 3- Gordon O/ 4- Dos Santos R/ 11- Bowles S/ 22- Williams M/ 32- Treadwell A/ | 2 | 00:03 | 3 | 10:00 | 00:03 | 0-1 | -1 | 1 | 0 | 0 | 0 | 0.0000 |
| 00- Latson T/ 3- Gordon O/ 13- Viegas C/ 21- Timpson M/ 22- Williams M/ | 3 | 10:00 | 3 | 08:29 | 01:31 | 3-4 | -1 | 0 | 0 | 1 | 1 | 1.0000 |
| 00- Latson T/ 3- Gordon O/ 11- Bowles S/ 13- Viegas C/ 21- Timpson M/ | 3 | 08:29 | 3 | 07:48 | 00:41 | 0-2 | -2 | 1 | 0 | 0 | 0 | 0.0000 |
| 00- Latson T/ 3- Gordon O/ 11- Bowles S/ 21- Timpson M/ 24- Bonner A/ | 3 | 07:48 | 3 | 07:32 | 00:16 | 0-0 | 0 | 1 | 0 | 0 | 0 | 0.0000 |
| 00- Latson T/ 3- Gordon O/ 4- Dos Santos R/ 21- Timpson M/ 24- Bonner A/ | 3 | 07:32 | 3 | 06:29 | 01:03 | 0-1 | -1 | 3 | 0 | 0 | 0 | 0.0000 |
| 00- Latson T/ 1- Turnage B/ 3- Gordon O/ 4- Dos Santos R/ 21- Timpson M/ | 3 | 06:29 | 3 | 06:29 | 00:00 | 0-0 | 0 | 0 | 0 | 0 | 0 | 0.0000 |
| 00- Latson T/ 1- Turnage B/ 4- Dos Santos R/ 11- Bowles S/ 21- Timpson M/ | 3 | 06:29 | 3 | 05:09 | 01:20 | 7-6 | 1 | 1 | 1 | 1 | 0 | 1.7500 |
| 1- Turnage B/ 3- Gordon O/ 4- Dos Santos R/ 11- Bowles S/ 21- Timpson M/ | 3 | 05:09 | 3 | 03:57 | 01:12 | 5-2 | 3 | 0 | 0 | 0 | 2 | 2.5000 |
| 00- Latson T/ 1- Turnage B/ 3- Gordon O/ 4- Dos Santos R/ 21- Timpson M/ | 3 | 03:57 | 3 | 00:44 | 03:12 | 5-5 | 0 | 2 | 0 | 1 | 0 | 0.7267 |
| 1- Turnage B/ 3- Gordon O/ 4- Dos Santos R/ 21- Timpson M/ 24- Bonner A/ | 3 | 00:44 | 4 | 09:14 | 01:30 | 3-0 | 3 | 3 | 0 | 1 | 0 | 1.2295 |
| 00- Latson T/ 3- Gordon O/ 11- Bowles S/ 21- Timpson M/ 24- Bonner A/ | 4 | 09:14 | 4 | 08:39 | 00:35 | 0-2 | -2 | 0 | 0 | 0 | 0 | 0.0000 |
| 00- Latson T/ 3- Gordon O/ 11- Bowles S/ 21- Timpson M/ 22- Williams M/ | 4 | 08:39 | 4 | 07:58 | 00:41 | 0-2 | -2 | 1 | 0 | 0 | 0 | 0.0000 |
| 00- Latson T/ 4- Dos Santos R/ 11- Bowles S/ 21- Timpson M/ 22- Williams M/ | 4 | 07:58 | 4 | 07:44 | 00:14 | 2-0 | 2 | 0 | 0 | 0 | 0 | 2.2727 |
| 00- Latson T/ 1- Turnage B/ 4- Dos Santos R/ 21- Timpson M/ 22- Williams M/ | 4 | 07:44 | 4 | 05:58 | 01:46 | 4-1 | 3 | 2 | 0 | 1 | 1 | 1.3333 |
| 00- Latson T/ 1- Turnage B/ 3- Gordon O/ 21- Timpson M/ 22- Williams M/ | 4 | 05:58 | 4 | 04:10 | 01:48 | 2-6 | -4 | 0 | 0 | 0 | 0 | 0.6667 |
| 1- Turnage B/ 3- Gordon O/ 4- Dos Santos R/ 21- Timpson M/ 22- Williams M/ | 4 | 04:10 | 4 | 03:53 | 00:17 | 0-0 | 0 | 0 | 0 | 0 | 0 | 0.0000 |
| 3- Gordon O/ 4- Dos Santos R/ 11- Bowles S/ 21- Timpson M/ 22- Williams M/ | 4 | 03:53 | 4 | 01:06 | 02:47 | 4-4 | 0 | 3 | 1 | 0 | 1 | 1.0000 |
| 00- Latson T/ 3- Gordon O/ 11- Bowles S/ 21- Timpson M/ 22- Williams M/ | 4 | 01:06 | 4 | 00:59 | 00:06 | 2-0 | 2 | 0 | 0 | 0 | 0 | 2.0000 |
| 00- Latson T/ 3- Gordon O/ 21- Timpson M/ 22- Williams M/ 24- Bonner A/ | 4 | 00:59 | 4 | 00:56 | 00:02 | 0-0 | 0 | 0 | 0 | 0 | 0 | 0.0000 |
| 00- Latson T/ 1- Turnage B/ 3- Gordon O/ 11- Bowles S/ 21- Timpson M/ | 4 | 00:56 | 4 | 00:49 | 00:07 | 0-1 | -1 | 0 | 0 | 0 | 0 | 0.0000 |
| 00- Latson T/ 1- Turnage B/ 3- Gordon O/ 21- Timpson M/ 24- Bonner A/ | 4 | 00:49 | 4 | 00:46 | 00:02 | 1-0 | 1 | 0 | 0 | 0 | 0 | 1.1364 |



Florida St. at Illinois

11/07/24 State Farm Center, Champaign
2024-25 Women's Basketball

Game Time: 6:00 PM

Game Duration: 2:00

Attendance: 3,741

Officials: Cameron Inouye, Mark Resch, Mark Berger

Florida St.

| Lineup | Quarter On | Time On | Quarter Off | Time Off | Time on Court | Score | Score Diff | Reb | Stl | Tov | Ass | PPP |
|--|------------|---------|-------------|----------|---------------|-------|------------|-----|-----|-----|-----|--------|
| 00- Latson T/ 1- Turnage B/ 3- Gordon O/ 11- Bowles S/ 21- Timpson M/ | 4 | 00:46 | 4 | 00:24 | 00:22 | 0-2 | -2 | 0 | 0 | 0 | 0 | 0.0000 |
| 00- Latson T/ 1- Turnage B/ 3- Gordon O/ 21- Timpson M/ 24- Bonner A/ | 4 | 00:24 | 4 | 00:24 | 00:00 | 0-2 | -2 | 0 | 0 | 0 | 0 | 0.0000 |
| 00- Latson T/ 1- Turnage B/ 3- Gordon O/ 4- Dos Santos R/ 21- Timpson M/ | 4 | 00:24 | 4 | 00:00 | 00:24 | 2-0 | 2 | 2 | 0 | 0 | 0 | 2.0000 |



Florida St. at Illinois

11/07/24 State Farm Center, Champaign
2024-25 Women's Basketball

Game Time: 6:00 PM
Game Duration: 2:00
Attendance: 3,741

Officials: Cameron Inouye, Mark Resch, Mark Berger

Illinois

| Lineup | Quarter On | Time On | Quarter Off | Time Off | Time on Court | Score | Score Diff | Reb | Stl | Tov | Ass | PPP |
|---|------------|---------|-------------|----------|---------------|-------|------------|-----|-----|-----|-----|--------|
| 1- Bryant G/ 3- Cook M/ 23- Shoup-Hill B/ 24- McKenzie A/ 44- Bostic K/ | 1 | 10:00 | 1 | 06:09 | 03:51 | 11-4 | 7 | 7 | 2 | 1 | 3 | 1.2222 |
| 3- Cook M/ 4- Dolan G/ 8- Brown-Hagger J/ 23- Shoup-Hill B/ 44- Bostic K/ | 1 | 06:09 | 1 | 04:25 | 01:44 | 2-0 | 2 | 3 | 0 | 0 | 0 | 0.5000 |
| 1- Bryant G/ 4- Dolan G/ 8- Brown-Hagger J/ 20- Wallace B/ 44- Bostic K/ | 1 | 04:25 | 1 | 03:01 | 01:24 | 2-2 | 0 | 1 | 0 | 1 | 1 | 0.6667 |
| 1- Bryant G/ 4- Dolan G/ 20- Wallace B/ 24- McKenzie A/ 44- Bostic K/ | 1 | 03:01 | 1 | 02:48 | 00:13 | 0-0 | 0 | 1 | 0 | 0 | 0 | 0.0000 |
| 1- Bryant G/ 3- Cook M/ 4- Dolan G/ 24- McKenzie A/ 44- Bostic K/ | 1 | 02:48 | 1 | 02:48 | 00:00 | 1-0 | 1 | 0 | 0 | 0 | 0 | 1.1364 |
| 1- Bryant G/ 3- Cook M/ 4- Dolan G/ 23- Shoup-Hill B/ 24- McKenzie A/ | 1 | 02:48 | 1 | 02:10 | 00:38 | 0-0 | 0 | 0 | 0 | 0 | 0 | 0.0000 |
| 3- Cook M/ 4- Dolan G/ 23- Shoup-Hill B/ 24- McKenzie A/ 44- Bostic K/ | 1 | 02:10 | 2 | 06:47 | 05:23 | 14-10 | 4 | 4 | 0 | 1 | 3 | 1.2727 |
| 1- Bryant G/ 4- Dolan G/ 8- Brown-Hagger J/ 23- Shoup-Hill B/ 44- Bostic K/ | 2 | 06:47 | 2 | 06:08 | 00:39 | 2-0 | 2 | 1 | 0 | 0 | 0 | 2.2727 |
| 1- Bryant G/ 4- Dolan G/ 8- Brown-Hagger J/ 24- McKenzie A/ 44- Bostic K/ | 2 | 06:08 | 2 | 04:39 | 01:29 | 3-6 | -3 | 1 | 0 | 2 | 1 | 1.0000 |
| 1- Bryant G/ 3- Cook M/ 23- Shoup-Hill B/ 24- McKenzie A/ 44- Bostic K/ | 2 | 04:39 | 2 | 02:30 | 02:09 | 5-3 | 2 | 1 | 0 | 0 | 0 | 1.2887 |
| 1- Bryant G/ 3- Cook M/ 4- Dolan G/ 23- Shoup-Hill B/ 44- Bostic K/ | 2 | 02:30 | 2 | 02:30 | 00:00 | 0-0 | 0 | 0 | 0 | 0 | 0 | 0.0000 |
| 1- Bryant G/ 3- Cook M/ 4- Dolan G/ 8- Brown-Hagger J/ 44- Bostic K/ | 2 | 02:30 | 2 | 01:08 | 01:22 | 2-8 | -6 | 1 | 0 | 1 | 0 | 0.6944 |
| 3- Cook M/ 4- Dolan G/ 8- Brown-Hagger J/ 23- Shoup-Hill B/ 44- Bostic K/ | 2 | 01:08 | 2 | 00:03 | 01:04 | 0-1 | -1 | 2 | 1 | 1 | 0 | 0.0000 |
| 2- Allen C/ 3- Cook M/ 4- Dolan G/ 23- Shoup-Hill B/ 44- Bostic K/ | 2 | 00:03 | 3 | 10:00 | 00:03 | 1-0 | 1 | 0 | 0 | 0 | 0 | 1.1364 |
| 1- Bryant G/ 3- Cook M/ 23- Shoup-Hill B/ 24- McKenzie A/ 44- Bostic K/ | 3 | 10:00 | 3 | 06:29 | 03:31 | 7-3 | 4 | 4 | 1 | 0 | 1 | 1.1076 |
| 3- Cook M/ 4- Dolan G/ 23- Shoup-Hill B/ 24- McKenzie A/ 44- Bostic K/ | 3 | 06:29 | 3 | 05:09 | 01:20 | 6-7 | -1 | 0 | 1 | 1 | 1 | 1.2295 |
| 1- Bryant G/ 4- Dolan G/ 23- Shoup-Hill B/ 24- McKenzie A/ 44- Bostic K/ | 3 | 05:09 | 3 | 03:57 | 01:12 | 4-5 | -1 | 0 | 0 | 0 | 0 | 2.1277 |
| 3- Cook M/ 4- Dolan G/ 23- Shoup-Hill B/ 24- McKenzie A/ 44- Bostic K/ | 3 | 03:57 | 3 | 02:48 | 01:09 | 0-2 | -2 | 1 | 0 | 1 | 0 | 0.0000 |
| 3- Cook M/ 4- Dolan G/ 8- Brown-Hagger J/ 23- Shoup-Hill B/ 44- Bostic K/ | 3 | 02:48 | 3 | 01:41 | 01:07 | 3-1 | 2 | 2 | 0 | 0 | 0 | 1.5957 |
| 3- Cook M/ 4- Dolan G/ 8- Brown-Hagger J/ 20- Wallace B/ 44- Bostic K/ | 3 | 01:41 | 3 | 00:44 | 00:56 | 0-2 | -2 | 1 | 0 | 1 | 0 | 0.0000 |
| 2- Allen C/ 3- Cook M/ 4- Dolan G/ 20- Wallace B/ 44- Bostic K/ | 3 | 00:44 | 4 | 10:00 | 00:44 | 0-3 | -3 | 0 | 0 | 0 | 0 | 0.0000 |
| 3- Cook M/ 4- Dolan G/ 23- Shoup-Hill B/ 24- McKenzie A/ 44- Bostic K/ | 4 | 10:00 | 4 | 07:58 | 02:02 | 4-0 | 4 | 3 | 1 | 0 | 2 | 1.0000 |
| 1- Bryant G/ 3- Cook M/ 23- Shoup-Hill B/ 24- McKenzie A/ 44- Bostic K/ | 4 | 07:58 | 4 | 05:58 | 02:00 | 3-6 | -3 | 0 | 0 | 0 | 0 | 0.7979 |
| 3- Cook M/ 4- Dolan G/ 23- Shoup-Hill B/ 24- McKenzie A/ 44- Bostic K/ | 4 | 05:58 | 4 | 04:10 | 01:48 | 4-2 | 2 | 4 | 0 | 0 | 0 | 2.0000 |
| 1- Bryant G/ 4- Dolan G/ 23- Shoup-Hill B/ 24- McKenzie A/ 44- Bostic K/ | 4 | 04:10 | 4 | 04:09 | 00:01 | 0-0 | 0 | 0 | 0 | 0 | 0 | 0.0000 |
| 1- Bryant G/ 2- Allen C/ 4- Dolan G/ 23- Shoup-Hill B/ 44- Bostic K/ | 4 | 04:09 | 4 | 03:53 | 00:16 | 0-0 | 0 | 0 | 0 | 0 | 0 | 0.0000 |
| 1- Bryant G/ 3- Cook M/ 23- Shoup-Hill B/ 24- McKenzie A/ 44- Bostic K/ | 4 | 03:53 | 4 | 01:08 | 02:45 | 4-4 | 0 | 2 | 0 | 1 | 1 | 1.0309 |
| 3- Cook M/ 4- Dolan G/ 23- Shoup-Hill B/ 24- McKenzie A/ 44- Bostic K/ | 4 | 01:08 | 4 | 00:59 | 00:08 | 0-2 | -2 | 0 | 0 | 0 | 0 | 0.0000 |
| 1- Bryant G/ 3- Cook M/ 4- Dolan G/ 23- Shoup-Hill B/ 44- Bostic K/ | 4 | 00:59 | 4 | 00:56 | 00:02 | 0-0 | 0 | 0 | 0 | 0 | 0 | 0.0000 |
| 3- Cook M/ 4- Dolan G/ 23- Shoup-Hill B/ 24- McKenzie A/ 44- Bostic K/ | 4 | 00:56 | 4 | 00:49 | 00:07 | 1-0 | 1 | 0 | 0 | 0 | 0 | 1.1364 |
| 1- Bryant G/ 3- Cook M/ 4- Dolan G/ 23- Shoup-Hill B/ 44- Bostic K/ | 4 | 00:49 | 4 | 00:46 | 00:02 | 0-1 | -1 | 0 | 0 | 0 | 0 | 0.0000 |
| 1- Bryant G/ 3- Cook M/ 8- Brown-Hagger J/ 23- Shoup-Hill B/ 44- Bostic K/ | 4 | 00:46 | 4 | 00:46 | 00:00 | 2-0 | 2 | 0 | 0 | 0 | 0 | 2.2727 |
| 3- Cook M/ 8- Brown-Hagger J/ 23- Shoup-Hill B/ 24- McKenzie A/ 44- Bostic K/ | 4 | 00:46 | 4 | 00:00 | 00:46 | 2-2 | 0 | 1 | 0 | 0 | 0 | 2.2727 |



Florida St. at Illinois

11/07/24 State Farm Center, Champaign
2024-25 Women's Basketball

Game Time: 6:00 PM
Game Duration: 2:00
Attendance: 3,741

Officials: Cameron Inouye, Mark Resch, Mark Berger

Florida St.

| Lineup | Time | Score | Score Diff | Pts/Min | Reb | Stl | Tov | Ass | PPP |
|--|-------|-------|------------|---------|-----|-----|-----|-----|--------|
| 00- Latson T/ 1- Turnage B/ 3- Gordon O/ 4- Dos Santos R/ 21- Timpson M/ | 06:29 | 15-12 | 3 | 2.3130 | 5 | 3 | 1 | 1 | 1.0807 |
| 3- Gordon O/ 4- Dos Santos R/ 11- Bowles S/ 21- Timpson M/ 22- Williams M/ | 06:01 | 8-8 | 0 | 1.3263 | 8 | 2 | 2 | 2 | 0.6993 |
| 00- Latson T/ 3- Gordon O/ 13- Viegas C/ 21- Timpson M/ 22- Williams M/ | 04:03 | 5-13 | -8 | 1.2346 | 2 | 0 | 2 | 1 | 0.5631 |
| 00- Latson T/ 3- Gordon O/ 11- Bowles S/ 21- Timpson M/ 22- Williams M/ | 03:40 | 13-6 | 7 | 3.5326 | 5 | 2 | 1 | 2 | 1.1364 |
| 00- Latson T/ 1- Turnage B/ 3- Gordon O/ 21- Timpson M/ 22- Williams M/ | 01:48 | 2-6 | -4 | 1.1111 | 0 | 0 | 0 | 0 | 0.6667 |
| 00- Latson T/ 1- Turnage B/ 4- Dos Santos R/ 21- Timpson M/ 22- Williams M/ | 01:46 | 4-1 | 3 | 2.2642 | 2 | 0 | 1 | 1 | 1.3333 |
| 00- Latson T/ 3- Gordon O/ 4- Dos Santos R/ 21- Timpson M/ 22- Williams M/ | 01:45 | 2-6 | -4 | 1.1429 | 0 | 0 | 0 | 0 | 0.6667 |
| 1- Turnage B/ 3- Gordon O/ 11- Bowles S/ 24- Bonner A/ 32- Treadwell A/ | 01:44 | 0-2 | -2 | 0.0000 | 3 | 0 | 1 | 0 | 0.0000 |
| 00- Latson T/ 1- Turnage B/ 4- Dos Santos R/ 11- Bowles S/ 21- Timpson M/ | 01:33 | 7-6 | 1 | 4.5161 | 1 | 1 | 1 | 0 | 1.4000 |
| 1- Turnage B/ 3- Gordon O/ 4- Dos Santos R/ 21- Timpson M/ 24- Bonner A/ | 01:30 | 3-0 | 3 | 1.9824 | 3 | 0 | 1 | 0 | 1.2295 |
| 00- Latson T/ 1- Turnage B/ 11- Bowles S/ 21- Timpson M/ 24- Bonner A/ | 01:24 | 2-2 | 0 | 1.4286 | 2 | 0 | 1 | 1 | 0.6667 |
| 3- Gordon O/ 11- Bowles S/ 21- Timpson M/ 22- Williams M/ 24- Bonner A/ | 01:13 | 2-3 | -1 | 1.6438 | 1 | 0 | 1 | 0 | 1.0000 |
| 1- Turnage B/ 3- Gordon O/ 4- Dos Santos R/ 11- Bowles S/ 21- Timpson M/ | 01:12 | 5-2 | 3 | 4.1667 | 0 | 0 | 0 | 2 | 2.5000 |
| 00- Latson T/ 3- Gordon O/ 4- Dos Santos R/ 21- Timpson M/ 24- Bonner A/ | 01:03 | 0-1 | -1 | 0.0000 | 3 | 0 | 0 | 0 | 0.0000 |
| 00- Latson T/ 3- Gordon O/ 11- Bowles S/ 21- Timpson M/ 24- Bonner A/ | 00:51 | 0-2 | -2 | 0.0000 | 1 | 0 | 0 | 0 | 0.0000 |
| 00- Latson T/ 1- Turnage B/ 3- Gordon O/ 4- Dos Santos R/ 32- Treadwell A/ | 00:44 | 2-2 | 0 | 2.7273 | 0 | 0 | 0 | 0 | 2.0000 |
| 1- Turnage B/ 3- Gordon O/ 11- Bowles S/ 21- Timpson M/ 24- Bonner A/ | 00:44 | 0-2 | -2 | 0.0000 | 0 | 0 | 0 | 0 | 0.0000 |
| 00- Latson T/ 3- Gordon O/ 11- Bowles S/ 13- Viegas C/ 21- Timpson M/ | 00:41 | 0-2 | -2 | 0.0000 | 1 | 0 | 0 | 0 | 0.0000 |
| 1- Turnage B/ 3- Gordon O/ 4- Dos Santos R/ 11- Bowles S/ 22- Williams M/ | 00:38 | 0-1 | -1 | 0.0000 | 1 | 0 | 1 | 0 | 0.0000 |
| 00- Latson T/ 1- Turnage B/ 3- Gordon O/ 11- Bowles S/ 21- Timpson M/ | 00:29 | 1-3 | -2 | 2.0408 | 0 | 0 | 0 | 0 | 0.6944 |
| 1- Turnage B/ 3- Gordon O/ 4- Dos Santos R/ 21- Timpson M/ 22- Williams M/ | 00:17 | 0-0 | 0 | 0.0000 | 0 | 0 | 0 | 0 | 0.0000 |
| 00- Latson T/ 4- Dos Santos R/ 11- Bowles S/ 21- Timpson M/ 22- Williams M/ | 00:14 | 2-0 | 2 | 8.5714 | 0 | 0 | 0 | 0 | 2.2727 |
| 3- Gordon O/ 4- Dos Santos R/ 11- Bowles S/ 22- Williams M/ 32- Treadwell A/ | 00:03 | 0-1 | -1 | 0.0000 | 1 | 0 | 0 | 0 | 0.0000 |
| 00- Latson T/ 3- Gordon O/ 21- Timpson M/ 22- Williams M/ 24- Bonner A/ | 00:02 | 0-0 | 0 | 0.0000 | 0 | 0 | 0 | 0 | 0.0000 |
| 00- Latson T/ 1- Turnage B/ 3- Gordon O/ 21- Timpson M/ 24- Bonner A/ | 00:02 | 1-2 | -1 | 26.0870 | 0 | 0 | 0 | 0 | 1.1364 |



Florida St. at Illinois

11/07/24 State Farm Center, Champaign
2024-25 Women's Basketball

Game Time: 6:00 PM
Game Duration: 2:00
Attendance: 3,741

Officials: Cameron Inouye, Mark Resch, Mark Berger

Illinois

| Lineup | Time | Score | Score Diff | Pts/Min | Reb | Stl | Tov | Ass | PPP |
|---|-------|-------|------------|---------|-----|-----|-----|-----|--------|
| 1- Bryant G/ 3- Cook M/ 23- Shoup-Hill B/ 24- McKenzie A/ 44- Bostic K/ | 14:16 | 30-20 | 10 | 2.1028 | 14 | 3 | 2 | 5 | 1.1177 |
| 3- Cook M/ 4- Dolan G/ 23- Shoup-Hill B/ 24- McKenzie A/ 44- Bostic K/ | 11:58 | 29-23 | 6 | 2.4227 | 12 | 2 | 3 | 6 | 1.1712 |
| 3- Cook M/ 4- Dolan G/ 8- Brown-Hagger J/ 23- Shoup-Hill B/ 44- Bostic K/ | 03:55 | 5-2 | 3 | 1.2717 | 7 | 1 | 1 | 0 | 0.6345 |
| 1- Bryant G/ 4- Dolan G/ 8- Brown-Hagger J/ 24- McKenzie A/ 44- Bostic K/ | 01:29 | 3-6 | -3 | 2.0225 | 1 | 0 | 2 | 1 | 1.0000 |
| 1- Bryant G/ 4- Dolan G/ 8- Brown-Hagger J/ 20- Wallace B/ 44- Bostic K/ | 01:24 | 2-2 | 0 | 1.4286 | 1 | 0 | 1 | 1 | 0.6667 |
| 1- Bryant G/ 3- Cook M/ 4- Dolan G/ 8- Brown-Hagger J/ 44- Bostic K/ | 01:22 | 2-8 | -6 | 1.4634 | 1 | 0 | 1 | 0 | 0.6944 |
| 1- Bryant G/ 4- Dolan G/ 23- Shoup-Hill B/ 24- McKenzie A/ 44- Bostic K/ | 01:13 | 4-5 | -1 | 3.2877 | 0 | 0 | 0 | 0 | 2.1277 |
| 3- Cook M/ 4- Dolan G/ 8- Brown-Hagger J/ 20- Wallace B/ 44- Bostic K/ | 00:56 | 0-2 | -2 | 0.0000 | 1 | 0 | 1 | 0 | 0.0000 |
| 3- Cook M/ 8- Brown-Hagger J/ 23- Shoup-Hill B/ 24- McKenzie A/ 44- Bostic K/ | 00:46 | 2-2 | 0 | 2.5586 | 1 | 0 | 0 | 0 | 2.2727 |
| 2- Allen C/ 3- Cook M/ 4- Dolan G/ 20- Wallace B/ 44- Bostic K/ | 00:44 | 0-3 | -3 | 0.0000 | 0 | 0 | 0 | 0 | 0.0000 |
| 1- Bryant G/ 4- Dolan G/ 8- Brown-Hagger J/ 23- Shoup-Hill B/ 44- Bostic K/ | 00:39 | 2-0 | 2 | 3.0769 | 1 | 0 | 0 | 0 | 2.2727 |
| 1- Bryant G/ 3- Cook M/ 4- Dolan G/ 23- Shoup-Hill B/ 24- McKenzie A/ | 00:38 | 0-0 | 0 | 0.0000 | 0 | 0 | 0 | 0 | 0.0000 |
| 1- Bryant G/ 2- Allen C/ 4- Dolan G/ 23- Shoup-Hill B/ 44- Bostic K/ | 00:16 | 0-0 | 0 | 0.0000 | 0 | 0 | 0 | 0 | 0.0000 |
| 1- Bryant G/ 4- Dolan G/ 20- Wallace B/ 24- McKenzie A/ 44- Bostic K/ | 00:13 | 0-0 | 0 | 0.0000 | 1 | 0 | 0 | 0 | 0.0000 |
| 1- Bryant G/ 3- Cook M/ 4- Dolan G/ 23- Shoup-Hill B/ 44- Bostic K/ | 00:04 | 0-1 | -1 | 0.0000 | 0 | 0 | 0 | 0 | 0.0000 |
| 2- Allen C/ 3- Cook M/ 4- Dolan G/ 23- Shoup-Hill B/ 44- Bostic K/ | 00:03 | 1-0 | 1 | 19.3548 | 0 | 0 | 0 | 0 | 1.1364 |
| 1- Bryant G/ 3- Cook M/ 4- Dolan G/ 24- McKenzie A/ 44- Bostic K/ | 00:00 | 1-0 | 1 | ∞ | 0 | 0 | 0 | 0 | 1.1364 |
| 1- Bryant G/ 3- Cook M/ 8- Brown-Hagger J/ 23- Shoup-Hill B/ 44- Bostic K/ | 00:00 | 2-0 | 2 | ∞ | 0 | 0 | 0 | 0 | 2.2727 |