$3.00

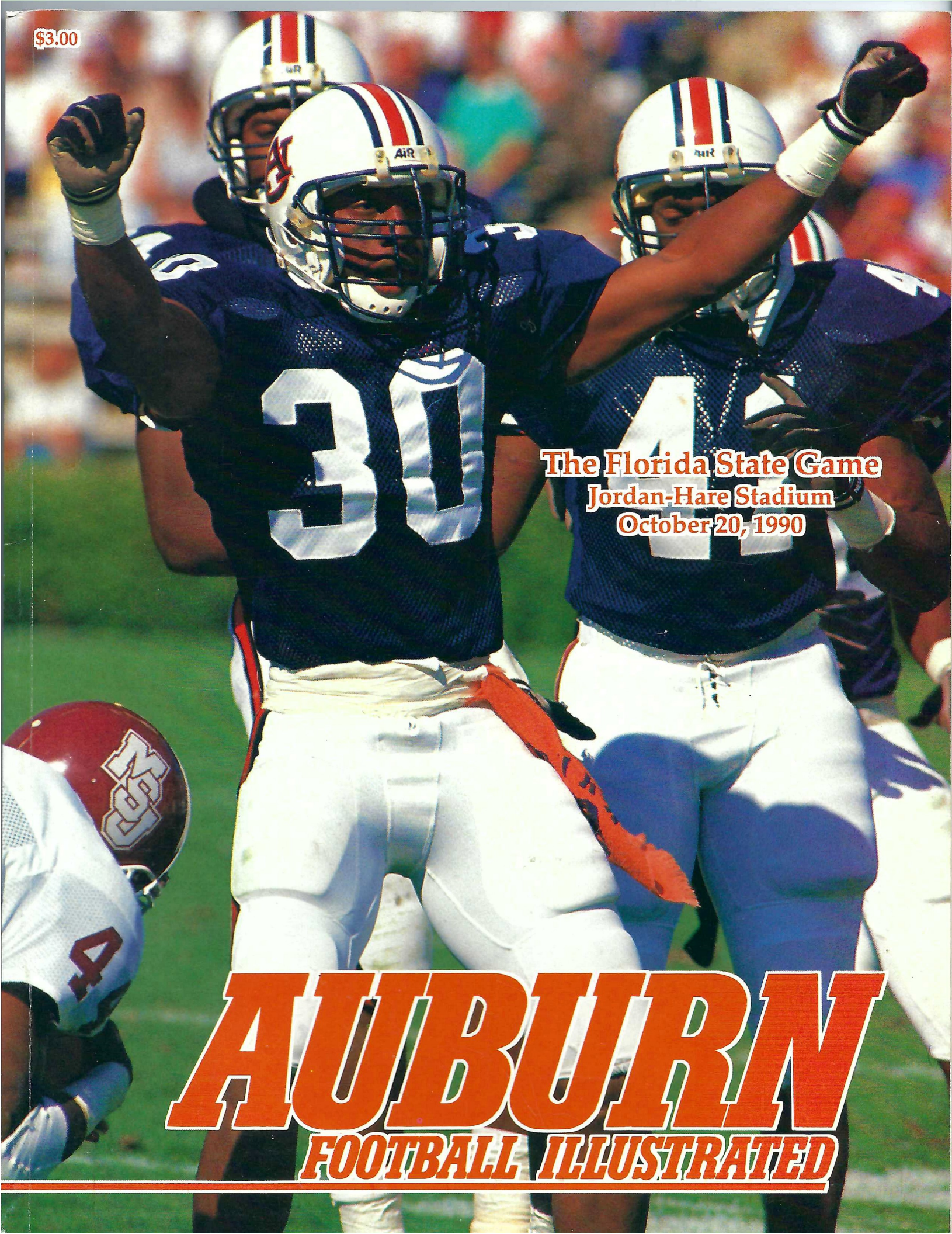

The Florida State Game
Jordan-Hare Stadium
October 20, 1990

AUBURN
FOOTBALL ILLUSTRATED

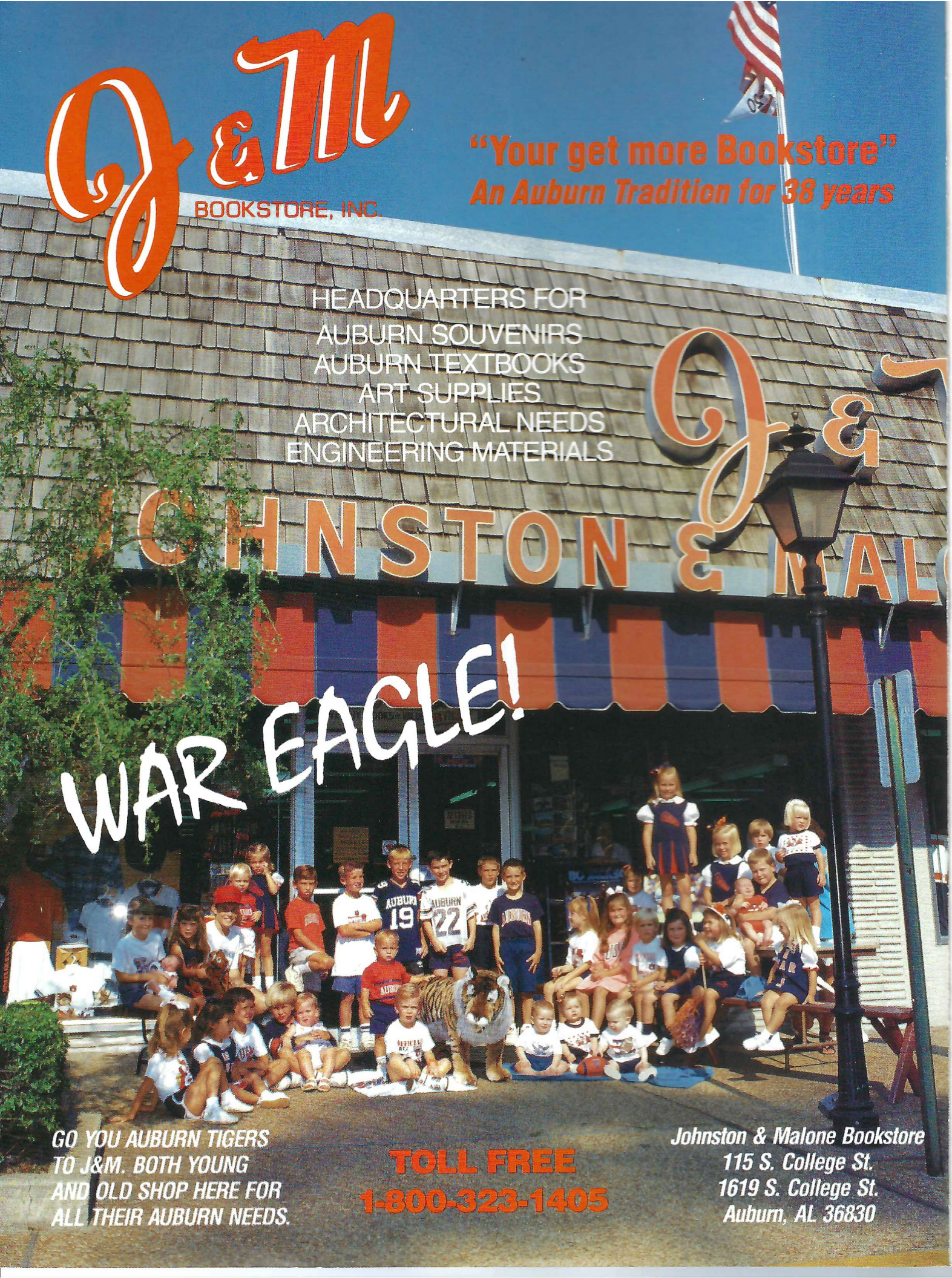
J & M
BOOKSTORE, INC.
"Your get more Bookstore"
An Auburn Tradition for 38 years
HEADQUARTERS FOR
AUBURN SOUVENIRS
AUBURN TEXTBOOKS
ART SUPPLIES
ARCHITECTURAL NEEDS
ENGINEERING MATERIALS
WAR EAGLE!
GO YOU AUBURN TIGERS
TO J&M. BOTH YOUNG
AND OLD SHOP HERE FOR
ALL THEIR AUBURN NEEDS.
TOLL FREE
1-800-323-1405
Johnston & Malone Bookstore
115 S. College St.
1619 S. College St.
Auburn, AL 36830

AUBURN

FOOTBALL ILLUSTRATED

AUBURN UNIVERSITY OFFICIAL FOOTBALL PROGRAM

Volume 98, Number 5

The Florida State Game

October 20, 1990

Today's Game

AU-Florida State 8-9
Auburn Roster 53
SEC Schedules 55
Starting Lineups and Today's Officials 57
Meet the Seminoles 58-59
Florida State Roster 61
Today's Opponent: Florida State 62
Depth Chart 64

Auburn University

Auburn University/Did You Know? 3
President's Message 22
Auburn Trustees 24
Saturday Fun College 40
University Feature: Better Burgers 63
Athletic Administrative Staff 78-79
Auburn Head Coaches 86
Alma Mater/War Eagle 92
Auburn's Astronauts 94
Athletic Donors 98-99
Football Scholarship Donors 100-103
Auburn Theatre 107

Auburn Football

Head Coach Pat Dye 6-7
Assistant Coaches 10, 14
Jordan-Hare Stadium 18
Stadium Welcome 20
War Eagle! 28
1990 Auburn Tigers 34
The Auburn Marching Band 44
The Auburn Tigerettes 80
The Auburn Network 106
1990 Auburn Cheerleaders 108

Records, Schedules & Stats

Stadium Facts 14
SEC Schedules & Results 62
Auburn Single-Game Highs 66
Auburn Year-By-Year Leaders 70
Auburn Career Leaders 74
Auburn Coaching Records 82
Tigers in the Pros 97
Auburn Future Schedules 104
Fall Sports Schedules 110
Auburn Bowl Results 116

Features

"Ugly" Magic 4
Destined for Greatness 5
The Next Plateau 12
An Overnight Celebrity 16
The Nation's Best 17
Steve Wallace...From Sugar Bowl to Super Bowl 26
The Auburn Tradition 30
The Rawson Brothers 47
From the Desk of David Housel 49
Auburn's Best and Brightest 51
Otherwise Known As... 54
Eagles Returns Four Starters 114
Ciampi's Lady Tigers Take Aim on National Title 118

Auburn Football

The 1990 Auburn University Football Program is published by Auburn University, P.O. Box 351, Auburn, Alabama 36830. This publication is a product of Host Communications, Inc., P.O. Box 3071, Lexington, Kentucky 40596.

PUBLISHING STAFF

Publishers
Pat Dye, athletic director, Auburn University and W. James Host, president, Host Communications, Inc.

Associate Publishers
David Housel, assistant athletic director for sports information, Auburn University, and Richard A. Ford, director of publishing, Host Communications, Inc.

Program Editor: Karen Frascona, Assistant SID

Auburn University Editorial Staff
John Lewandowski, Kent Partridge, Chuck Gallina, Jason Peevy, Ric Gross

HOST COMMUNICATIONS
ADVERTISING SALES STAFF
Host Communications — Auburn Division
Mike Hubbard — General Manager
Jon Cole
Genie Brock
P.O. Box 351
Auburn, Ala. 36831

Host Communications Sports
P.O. Box 3071
546 East Main Street
Lexington, Kentucky 40596
(606) 253-3230
Marc S. Kidd — Senior Vice President
Jeff Tennant, Bob McDevitt — Vice Presidents, Sales
Dan Leal, John Karem, Ralph McBarron, Jeff Slone, Mike Wallace, Paula Murnahan, Jana Curd

HCI PUBLISHING STAFF
J.D. Rutledge, executive editor, Scott Burson, managing editor

Program Editor: Jeff Dalpiaz, HCI editor

Host Communications Editorial Staff: Pat Henderson, Eric Barnhart, Ed Kromer, Erin Anderson, Todd Gurnow, Jon Vaden, Dave Mrvos, Rick Whitt, Mary Parks, Allison Smith, Bob Gee, Stacie Furst, Corky Peek, Catherine Salmen

Advertising Coordinator: Nanci Lamar

Photography: John Reed, Auburn University Photographic Services, Barry Fikes, GAME DAY USA, Sam Oliver

Design: Jamie Barker, Host Communications, Inc.

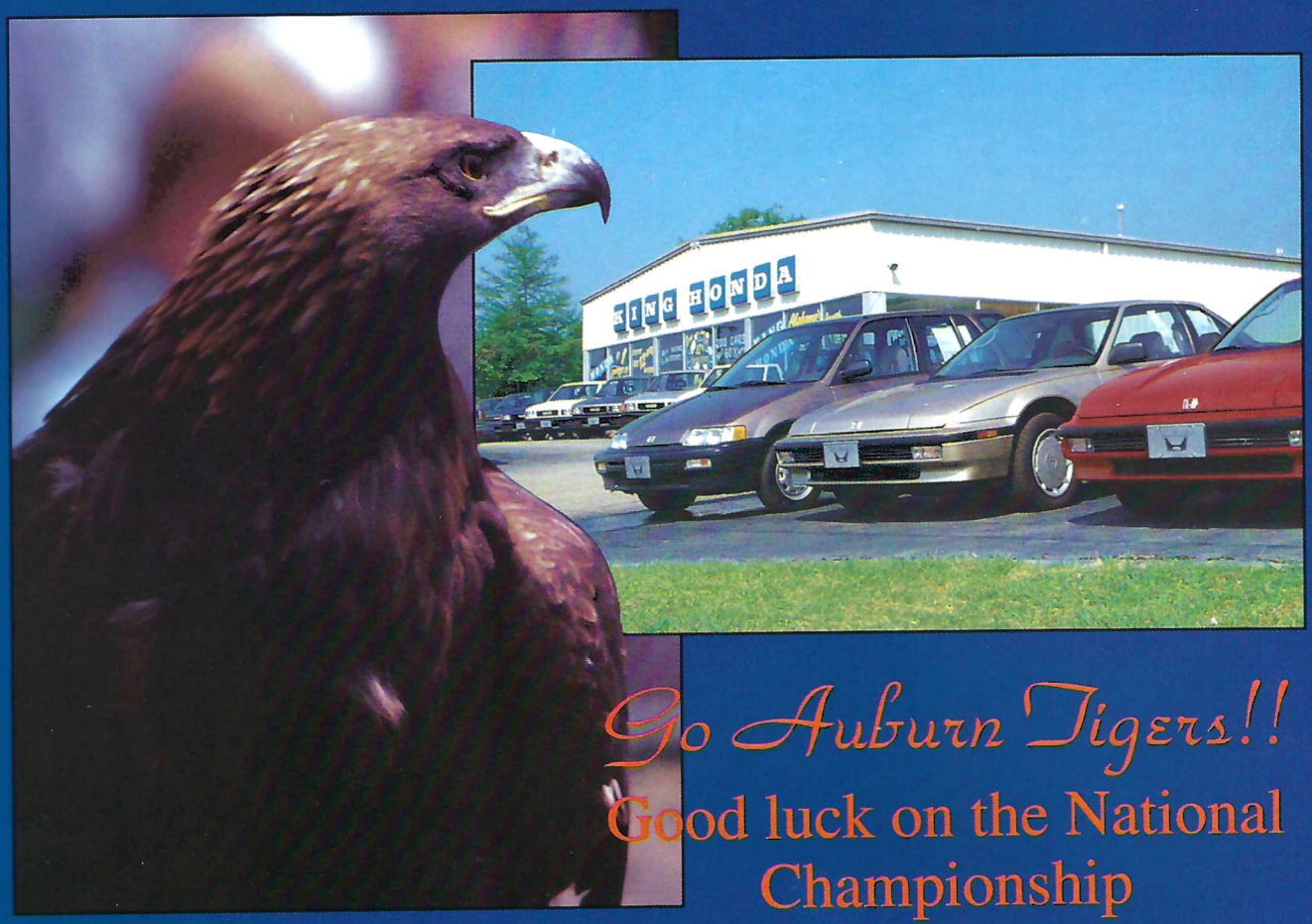

Go Auburn Tigers!!

Good luck on the National Championship

KING HONDA

Home of America's Number 1 Selling Car
The Honda Accord

Lee County's No. 1 Import Dealership

821-7283
Auburn

973 Opelika Road
Since 1977

1-800-223-3107
Alabama

Auburn University

Auburn University was founded in 1856 as East Alabama Male College, a private liberal arts college supported by the Methodist Church.

The college opened its doors Oct. 1, 1859 to 80 students. Auburn has come a long way since that simple beginning — but few of its priorities have changed. The Methodists' dream has become a reality. The quality education they envisioned remains the lifeblood of the university.

The college at Auburn has prospered and grown and now, as Auburn University, ranks as Alabama's largest institution of higher learning. More than 21,000 students are expected to enroll at Auburn this fall.

The college was renamed the Alabama Polytechnic Institute in 1899 and became Auburn University in 1960. Both changes came in recognition of the institution's expanding academic program. Auburn's undergraduate program is composed of 12 main academic units, including seven colleges and five schools, offering degree options in 140 areas. The Graduate School administers 67 advanced degree programs at the master's, specialist and doctoral levels. Through its divisions of Instruction, Research, and Extension, Auburn daily touches the lives of every Alabamian and people throughout the nation and world.

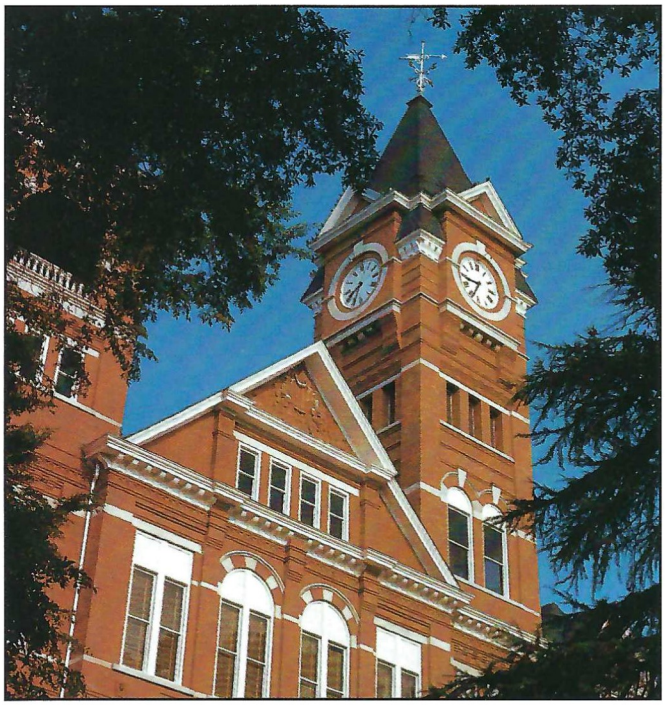

Samford Hall

Auburn's multi-million dollar plant on the main campus is composed of 67 main buildings located on 1,876 acres.

The city of Auburn, in Lee County, was incorporated in 1838. It is 50 miles east of Montgomery, 120 miles southeast of Birmingham and 125 miles southwest of Atlanta, Ga.

A branch campus, Auburn University at Montgomery (AUM), has been in existence since 1967 and has more than 6,000 students enrolled this year. AUM is located on a 500 acre tract in eastern Montgomery.

Did You Know?

...Biological control of crop pests is becoming a reality thanks to Alabama Agricultural Experiment Station research at Auburn. Researchers have developed an effective biological nematicide from shellfish byproducts and urea that controls nematodes and is harmless to man and environment.

...More than 2,500 Auburn license plates were purchased during the first eight months of the "License to Learn" program, providing approximately $123,000 for scholarship endowment. The first three scholarships were awarded last fall.

...Twenty-one Auburn faculty members had books published during 1988.

...New capital projects either approved or in advanced planning stages include buildings for the College of Business, the life sciences, telecommunications and ETV, and engineering, as well as a natatorium.

...Auburn freshmen entering fall 1988 scored an average of 23.6 on the ACT — a figure well above the 18.8 national average and 18.1 state average.

...Auburn's Panhellenic Council, representing the 15 social sororities on campus, has been named the top group in the nation by the National Panhellenic Council.

...Auburn and Maxwell Labs have teamed to market the first commercialized product resulting from research at a NASA-sponsored Center for the Commercial Development of Space (CCDS). The product was developed by researchers at Auburn, one of only 16 such CCDS's in the nation.

...One out of every four baccalaureate degrees awarded in Alabama (24.85 percent in 1987-88) is conferred by Auburn.

...The Ralph B. Draughon Library has exceeded the membership threshold for the Association of Research Libraries (ARL) for the past two years and expects to do so this year as well. Four years of meeting ARL standards are required before a library may be invited to join this prestigious group.

...Auburn fisheries geneticists have successfully incorporated growth hormone genes from rainbow trout into Asian carp, producing a fish that promises fast and efficient growth.

...Auburn recently topped the 2,100 mark in number of graduate students enrolled.

...Competitive contracts and grants for research at Auburn in 1987-88 totaled more than $25 million.

...Auburn awarded over half the baccalaureate Engineering degrees in Alabama in 1987-88, and led the state in production of bachelor's degrees in Business and Education (by 330 and 198 degrees, respectively).

...Auburn's "Old Rotation" experiment, the nation's oldest cotton study, was selected for inclusion in the National Register of Historic Places in 1988. The experiment, which includes rotations of corn, cotton, and legumes, was established in 1896, just 13 years after establishment of the Alabama Agricultural Experiment Station.

...Auburn English Professor Pat Morrow has been awarded a Fulbright Scholar Grant for research in Oceania authors at the University of the South Pacific in Suva, Fiji.

...Since its founding in 1856, Auburn has awarded over 130,000 degrees, and there are more than 115,000 Auburn alumni.

...Auburn's Air Force ROTC detachment recently received the Air Force's Organizational Excellence Award, bringing to four the number of times it has been so honored.

...Effects of atmospheric pollutants such as ozone and acid rain on pine tree growth are being determined in a unique Auburn research facility that manufactures the pollutants and pumps them into plastic towers where trees are growing.

...The Carnegie Foundation has recognized Auburn's research and graduate activity by classifying the University as a "Research University," the only Alabama institution to be so ranked.

AUBURN FOOTBALL

"Ugly" Magic

Joseph adds dimension to Auburn offense

By Karen Frascona

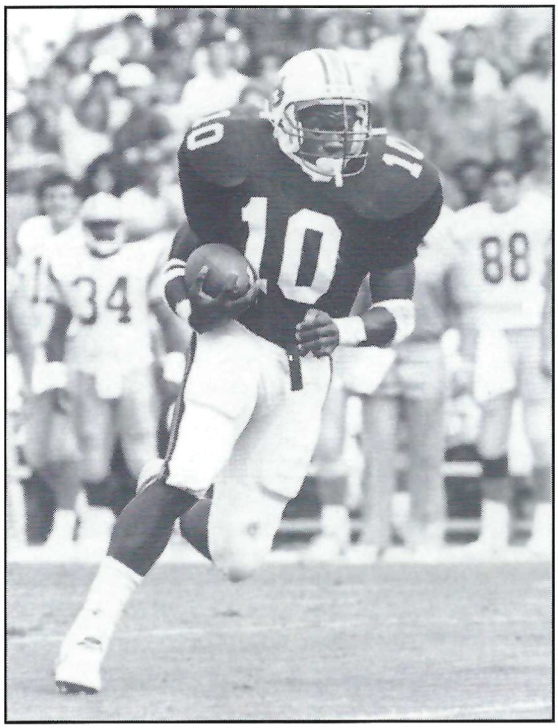

The Auburn coaches describe Joseph as an "inspiration" and a "full-grown man."

The Ole Miss official play by play read, "Joseph carries, gain of seven."

But it was more than that. Much more. On that hot day in Mississippi of this season, James Joseph played football for the first time since the New Year's Day Hall of Fame Bowl. He had missed Spring drills, pre-season workouts and the Tigers' opener with Cal State-Fullerton due to a knee injury.

So, when he entered the game and lined up behind the quarterback, the fans in orange and blue leaned forward a bit in their seats; all eyes upon No.10. What would happen? Would the knee buckle? Would Joseph be as good as always?

His first carry was the play described above, and by the time the fourth quarter closed with the scoreboard flashing a final of 24-10 Auburn, there wasn't a doubt in anyone's mind. Joseph was back. He delivered in fine style that day, rumbling for 119 yards on 22 tries and one touchdown, earning Southeastern Conference Player-of-the-Week honors.

But, for this viewer, one who had never really seen Joseph run, that initial carry for seven yards told the story. It epitomized the style and attitude of the senior from Phenix City.

The moment he took the handoff, No. 10 breathed life into a Tiger offense that had seemed lacking in some way. He didn't do it with exceptional quickness, breakaway speed or fancy moves. No, Joseph does it with good old-fashioned running. Head coach Pat Dye might call it "hard-nosed."

"Someone once told me after a run I had that it was 'the ugliest 10 yards' he had ever seen," says Joseph. "I guess that's the only way to describe my style. I'm not flashy like 'Lectron (teammate Darrell Williams). I'm not overpowering. I just try to play smart. When I'm on the field my main concern is to achieve our offensive goal and get four yards or more. And, I want to bring enthusiasm to the game and my teammates."

Whatever the label, Joseph's running is something special. His presence on the field is a combination of intensity, determination, and spirit — all the intangibles that separate the great players from the good. Junior guard Ed King says that when Joseph is on the field, "the whole game changes."

The man himself, however, is humble. "Our line is really the key to my game," says Joseph. "If the guys up front don't do the job, then I'm not going to be successful. It's the same way for the quarterback. If he doesn't get the necessary blocking, then it's all for nothing."

Joseph's career has been filled with games comparable to that of Ole Miss, yet, there have been down times, too. Injuries have plagued his career. As a sophomore, he suffered a broken kneecap in the third game of the season and received a medical hardship. After that came broken ribs and a sprained ankle, both with which he played. And most recently it was knee problems that held him out of play. But, in some ways, he has learned well from his pain.

"Being injured has made me more aware of certain things," says Joseph. "I've learned that it's very important to think about life after football. I've thought about what I'd like to do when my playing days are over, and I've decided that I'd like to continue with football, as a high school coach. I think that would be challenging for me. "

For today's game with Florida State, however, Joseph will be the Tigers' starting tailback. He'll take the field with No. 10 on his back and he'll work that magic — "ugly" as it may be.

"There's no one we'd rather have in the game than James," says Bud Casey, Auburn's running backs coach. "He's one of a rare breed that has the ability to walk into an offensive huddle and raise the productivity of all his teammates. He's a motivational leader and an inspiration. He's a full grown man. On top of that, he's a student of the game with exceptional ability. He's got a real feel for the game. You can tell that by watching him run."

JAMES JOSEPH ON:

The origin of his nickname, "Bo-Peep": "After my mother had me, she was recovering in the hospital. My great uncle Carter came in to visit her and he said, 'Where's that little Bo-Peep'. It just stuck — people have been calling me Bo-Peep ever since."

His hero, Marcus Allen of the L.A. Raiders: "Marcus is a great running back. I love watching him play, but what I really like about him is the way he handles himself off the field. When Bo (Jackson) came in, Marcus knew he would no longer be the featured back, but he never said a word. He's a class guy. "

AUBURN FOOTBALL

Destined for Greatness

Cromartie successful as student and player

By Karen Frascona

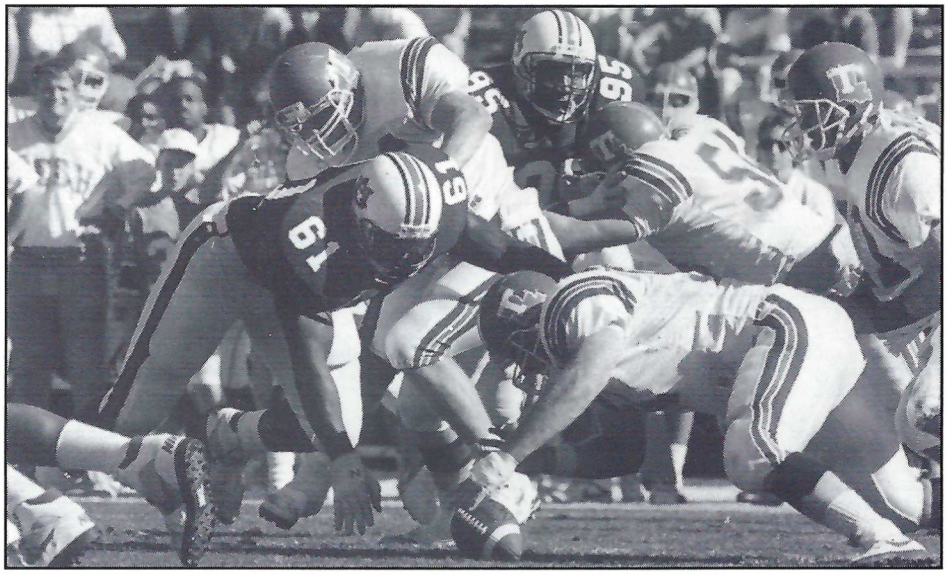

Let's examine an Auburn success story — a story that gets away from the football field and centers on perhaps a tougher field: the classroom.

Tim Cromartie came to the Plains in 1988, after earning *Parade* and *USA Today* All-America honors at Godby High School in Tallahassee, Fla.

A 6-2, 267-pound noseguard, Cromartie had all the tools to come in immediately and be an integral part of the Tiger defense. All except one — he didn't have the grades.

So, under proposition 48, Cromartie sat out his freshman season. He worked hard that year, hitting the books even more often than the weight room; learning and studying as he had never done before. It was a year that built character, one that separated the men from the boys, so to speak, and Cromartie proved to be the former. When the report cards were in, he passed with flying colors. He would soon wear No. 61 with pride on the field.

"It was a tough year," says Cromartie. "It was hard seeing the other guys out there playing and not being able to get out on the field myself. But it was also extremely helpful and rewarding. I got hours under my belt school-wise, and I really matured as a person. I thought about what I needed to do to play again, and I went after it. Now, I feel like I've accomplished something, and I'm making something of myself."

Defensive coordinator Wayne Hall has seen the steady rise in Cromartie's confidence. "I think Tim came in here and always knew he could play football," says Hall. "He wasn't always confident academically, though, and that has changed. He's seen that he can succeed in the classroom with hard work."

Cromartie's victory in the classroom is a tribute to the hard work of which Hall speaks. When he got to Auburn, he expanded his discipline, making it twofold to encompass more than just football.

The same drive that makes him lift weights and push himself physically, also makes him read that extra chapter, and strive for intellectual strength.

"I've always worked hard," says Cromartie. "I really picked up the work ethic from my high school coach (Mike Battles). When he came down to my middle school and asked us to sign up for football, I had never played before in my life. He taught me and worked me real hard. It rubbed off, and I adopted that kind of discipline. I think it helped me during my qualifying year to continue to get stronger and to succeed in school."

As a sophomore, Cromartie had a fine season, playing in all but one game and recording 12 tackles. It was more than most rookies could ask for, as he demonstrated the potential to be a dominant player in the Southeastern Conference. However, we won't be seeing any of that play this season, for Cromartie, on the advice of the Auburn coaches, has decided to red-shirt his junior year. He's listened closely to Hall, who says that the red-shirt year is "a luxury that gives the player an opportunity to get ahead in terms of football and school."

"There are two reasons I decided to take the red-shirt year," says Cromartie. "The first is that I really wanted to major in management and I felt I needed to concentrate on that. The second is that I feel the time will help to make me a better football player. I'll be able to draw on the experience of last year and be in the driver's seat."

Cromartie is using his red-shirt year to gain an edge in both athletics and academics.

It is a mature outlook. Most would be anxious to don the pads, line up and play ball. But Cromartie wants to be the best he can be, as a player, student and person, and has the foresight to see that this move will only be to his benefit.

"I think Tim will be a great asset to this team in the future," says senior defensive tackle David Rocker. "He is built like the prototype noseguard and has all the tools to become a great Auburn defensive lineman. He has speed, quickness and strength, and I think he'll go a long way in this program."

In two years, Cromartie grew up and came into his own as a person. He achieved success in the face of adversity. Academics, once his adversary, are now his ally. He's headed for good things in the future as perhaps a businessman. Football, once all-encompassing, is now a dimension of Cromartie; one of many. And he'll be, to use his words, "the best he can be" in that area, too. There doesn't seem to be much doubt that Cromartie is destined for greatness as an Auburn Tiger — he's only a red-shirt year away.

AUBURN FOOTBALL

Head Coach Pat Dye

"There are no secrets out there..."

When Auburn scored on its last offensive play to defeat Florida, 10-7, a year ago, some people saw it as luck. Others saw it as the culmination of all that Pat Dye believes in, as a man and as a football coach. And to Dye, the two, being a man and a football coach, go hand in hand.

Dye didn't see the touchdown against Florida as luck. Far from it. "I don't believe in miracles..." he said when asked about it in the post-game interview "...but I do believe in not giving up and having faith."

Not giving up, having faith and hard work have made Pat Dye the nation's fourth-winningest coach and Dye, in turn, has made Auburn one of the nation's premier football programs.

The victory over Florida was one of the biggest in a season in which Auburn won its third consecutive Southeastern Conference championship and its fourth in the nine years Dye has been head coach. Since 1982, no school has won more games, more SEC games, more SEC championships or been to more bowl games than Auburn. Auburn is clearly one of the nation's premier football programs, and Dye is clearly one of the nation's premier football coaches.

When he came to Auburn as head coach in 1981, Dye made only two promises.

"We may not be the most talented football team in the country," he said, "but there is no reason we can't be the best conditioned and best prepared team..."

And, "We will give Auburn a football team Auburn people will be proud of, one that plays hard and plays with class and dignity..."

There is no doubt that the Pat Dye era of Auburn football has lived up to those early promises. It is the most successful era Auburn has ever known.

The Tigers have been to eight straight bowl games, six of them — including the last five — on New Year's Day. Auburn has been on television 53 times (36-15-2 record) during Coach Dye's tenure. In the

WINNINGEST ACTIVE DIVISION I-A COACHES

(Minimum five years as Division I-A head coach; record at four-year colleges only)
BY PERCENTAGE

Coach, College	Yrs.	Won	Lost	Tied	Pct.	BOWLS W	L	T
Tom Osborne, Nebraska	17	168	38	2	.813	8	9	0
Joe Paterno, Penn State	24	220	57	3	.791	13	6	1
LaVell Edwards, Brigham Young	18	165	56	1	.745	5	9	0
Pat Dye, Auburn	**16**	**135**	**48**	**3**	**.734**	**6**	**2**	**1**
Bobby Bowden, Florida State	24	195	72	3	.728	9	3	1
Terry Donahue, UCLA	14	111	45	8	.701	7	2	1
Pat Jones, Oklahoma State	6	48	22	0	.686	3	1	0
Herb Deromedi, Cent. Michigan	12	86	39	5	.681	0	0	0
Lou Holtz, Notre Dame	20	153	76	5	.665	7	5	2
Don James, Washington	19	145	73	3	.663	8	4	0
Earle Bruce, Colorado State	18	137	71	2	.657	6	5	0
Fisher DeBerry, Air Force	6	48	25	1	.655	2	2	0
John Cooper, Ohio State	13	93	51	3	.643	2	2	0
Don Nehlen, West Virginia	19	130	74	6	.633	3	4	0
Jim Young, Army	16	114	66	2	.632	5	0	0

31 years prior to the Dye era, Auburn was on TV only 32 times.

And fans are attending Auburn games as never before. Last season, 985,951 fans saw the Tigers play — 577,554 of them coming to Auburn — an average of 82,508 per home game. All three attendance figures are Auburn records.

When it comes to winning, Dye is quick to say, "There aren't any secrets out there." He knows that success comes with good players and good coaches who make them better.

Dye's players are among the most honored in college football. He is one of six coaches in history to have coached a Heisman Trophy winner (Bo Jackson, 1985), an Outland Trophy winner (Tracy Rocker, 1988) and a Lombardi Award winner (Rocker, 1988). Other coaches to have that distinction are: Fred Akers (Texas), Woody Hayes (Ohio State), Tom Osborne (Nebraska), Joe Paterno (Penn State) and Barry Switzer (Oklahoma).

Since coming to Auburn, Dye has coached 19 All-Americans, 58 All-SEC players, 38 Academic All-SEC players and 57 of his players have been drafted to play in the NFL, a number virtually unmatched in college football today.

Longevity has been a trait of many former Auburn football players in the professional ranks. Of the players drafted between 1981 and 1989, 35 are still on NFL rosters. More than half of those players still on active rosters have earned their degree from Auburn or return to school during the offseason.

Every player who has signed with Pat Dye at Auburn and has played at least four years has played on an SEC championship team. Dye is one of only four coaches in SEC history to win three straight SEC championships. The others are Paul "Bear" Bryant, General Bob Neyland and Vince Dooley.

Dye, the only active coach to have won three straight SEC titles, is going for his fourth consecutive this year. Only one coach and one school have ever won four straight SEC titles, Bear Bryant and Alabama (1971-75).

Pat Dye has always been a winner. He was an undersized All-America guard for Wally Butts at Georgia in 1959 and 1960 and he was an Academic All-American as a junior. He played on Georgia's 1959 SEC and Orange Bowl championship team and was an alternate captain of the 1960 Georgia team which played in Auburn for the first time.

His coaching career began at Alabama in 1965 when Bryant hired him to replace current Crimson Tide head coach Gene Stallings, when Stallings left Tuscaloosa to become head coach at Texas A&M. While at Alabama, Dye was a part of five SEC championships and two national titles. Dye's recruiting and his coaching of the linebackers contributed greatly to one of Alabama's most successful football eras. He coached four All-America linebackers at Alabama.

Dye became a head coach in 1974, leaving Alabama for East Carolina,

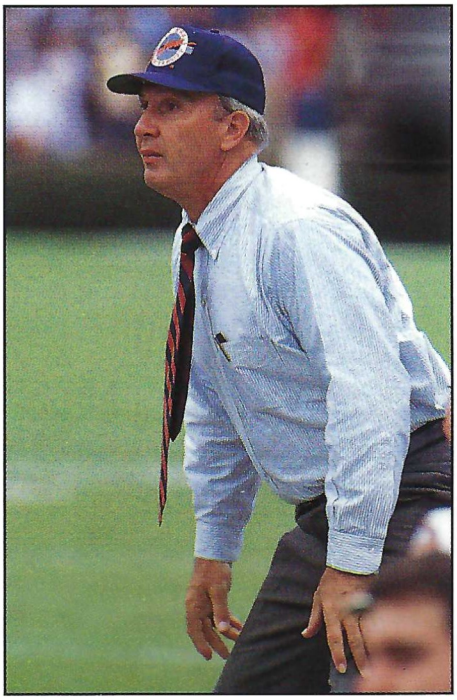

THE PAT DYE RECORD
A SUMMARY

Year	School	W	L	T
1974	E. Carolina	7	4	0
1975	E. Carolina	8	3	0
1976	E. Carolina	9	2	0
1977	E. Carolina	8	3	0
1978	E. Carolina	9	3	0
1979	E. Carolina	7	3	1
1980	Wyoming	6	5	0
1981	Auburn	5	6	0
1982	Auburn	9	3	0
1983	Auburn	11	1	0
1984	Auburn	9	4	0
1985	Auburn	8	4	0
1986	Auburn	10	2	0
1987	Auburn	9	1	2
1988	Auburn	10	2	0
1989	Auburn	10	2	0

Overall Record: 135-47-3 (16 years)
Home Record: 84-11-0 (.884)
Away Record: 40-30-2 (.571)
Neutral Site Record: 11-6-1 (.647)
Auburn Record: 81-25-2 (.764)
Home Record: 53-8-0 (.869)
Away Record: 19-11-1 (.633)
Neutral Site Record: 9-5-1 (.643)

where he compiled a 48-18-1 record in six seasons and had the Pirate program on par competitively with traditional rivals in the Atlantic Coast Conference.

After one year at Wyoming in 1980, in which he led the Cowboys to a 6-5 record — their first winning season in eight years — Dye came to Auburn in 1981. The rest is a matter of record.

He has led — and is leading — Auburn to its most glorious moments in a long and storied history. Auburn tradition is being rewritten year by year.

Just as he believes there are no secrets to winning football games, Pat Dye believes there is no secret to success. There is only one way to succeed — work, hard work.

He learned the value of work growing up on a farm near Blythe, Ga., when he would get up before daylight to do his chores so that he could walk to school and practice football — work, hard work.

Auburn's values are Pat Dye's values. As it says in the Auburn Creed, written by Dr. George Petrie, Auburn's first football coach, "I believe only in what I earn, therefore I believe in work, hard work..."

Pat Dye and Auburn are a great pair, a matched set. Since they have been together, there have been many memorable Saturdays for Auburn football fans.

And there are more to come.

AUBURN FOOTBALL

Today in Jordan-Hare

Tigers and 'Noles... What More Could You Ask For?

By Kent Partridge
Assoc. Sports Info. Director

If you left home this morning looking for some of the best college football has to offer, you've come to the right place.

First of all, you'll be viewing the game from your seat in the fifth-largest on-campus stadium in the country. On a football Saturday in Auburn, better than 85,000 people become your closest friends and neighbors.

Want more? How about watching a game between two of the top five winningest football programs in the nation over the last three-and-a-half seasons? Since the start of the 1987 season, Miami, Florida State, Notre Dame, Nebraska and Auburn — in that order — have piled up more victories than any teams across the land.

The Auburn special teams had a big game against Vandy, scoring two touchdowns.

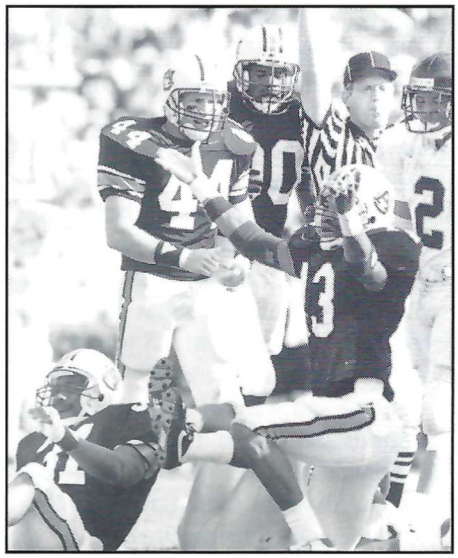

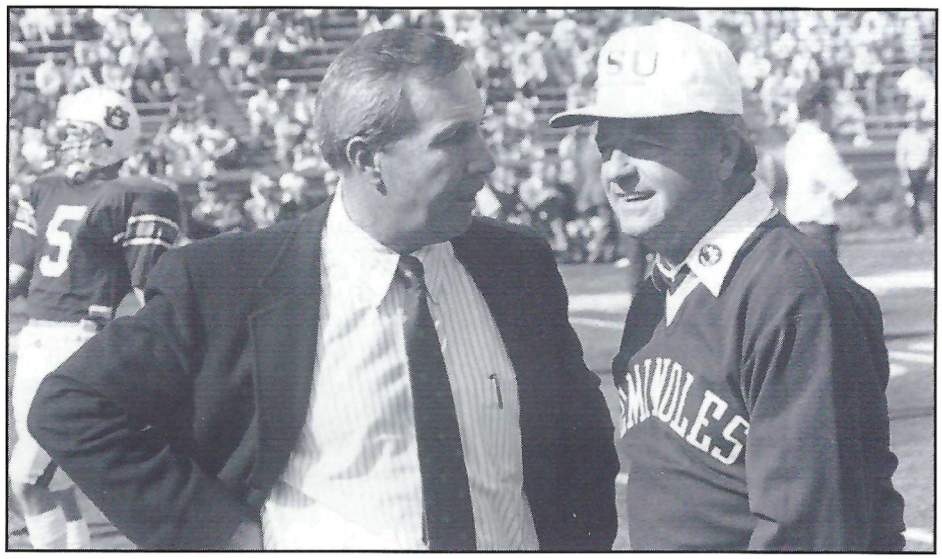

Pat Dye and Bobby Bowden are two of college football's winningest coaches.

Still not enough? Look toward the sidelines. Either one will do. Auburn's Pat Dye has the fourth-best winning percentage among active Division 1-A head coaches. Florida State's Bobby Bowden, who is going for his 200th career victory today, is fifth on that same list.

Since Dye arrived at Auburn in 1981 the Tigers and Seminoles have met six times. The split? Dye and Auburn three wins. Bowden and Florida State three wins.

If what happens on the field when these two teams meet isn't enough to keep fans in a frenzy, the pre-game rituals of both schools always make for a good start. If you can't be moved by Auburn's Tiger Walk or Florida State's Chief Osceola and Renegade planting a flaming spear at midfield you've had your emotions surgically removed.

So sit back (if you can), relax (there's not much hope of that) and enjoy (that much is guaranteed) some of the best in collegiate football. It's Auburn and Florida State. 'Enough said.

Looking at Florida State

Florida State comes to Jordan-Hare Stadium with a 4-1 record.

The Seminoles had an open date last week after suffering their first loss of the season at Miami, 31-22, two weeks ago. FSU Coach Bobby Bowden's team has victories over East Carolina (45-24), Georgia Southern (48-6), Tulane (31-13) and Virginia Tech (39-28).

Florida State is 1-1 on the road, beating Tulane and losing at Miami. The Seminoles average 413.8 yards and 37 points per game. The FSU defense is allowing 318.2 yards and 20.4 points per game.

Looking at Auburn

Auburn is 4-0-1 after defeating Vanderbilt 56-6 last week in Jordan-Hare Stadium. The Tigers, 3-0-1 at home this season, have also beaten Cal State Fullerton (38-17) Ole Miss (24-10), and Louisiana Tech (16-14). Auburn tied Tennessee, 26-26. The Tigers average

452.4 yards and 32.0 points, while giving up 258.0 yards and 14.6 points per game.

Quoting Auburn Coach Pat Dye

"I'm excited about playing Florida State. The last three years this game has had national implications and it does this year. They are stronger in some areas of their football team and we are probably stronger in some other areas. This is probably the biggest game as far as the rankings go that either of us will play the rest of the season."

Quoting Florida State Coach Bobby Bowden

"We're playing a football team as good or better than the one we just played and got beat (Miami), but this is what we need. We played four games we won kind of easy, then faced an outstanding team in Miami and the kids didn't act like they belonged."

Once a Seminole

Auburn inside linebacker coach Reggie Herring played his college football for Bowden and the Seminoles. Herring, in his fourth season on the Tiger staff, was a three-year starter at Florida State. He also ranks third on the Florida State career tackle list with 452 total stops from 1977-80.

Running Game Returns

Anyone who was doubting Auburn's running game could put their mind somewhat at ease following last week's win over Vanderbilt.

The Tigers ran for 231 yards and weren't caught for a loss all day.

"I feel like we established the run today," tailback James Joseph said following the Vandy game. "The offensive line and the backs proved that we could move the ball.

"The game against Florida State should be very intense and I'm looking forward to it," Joseph said. "We will be able to tell what we are made of when it's over."

The Streak... Full Circle

Auburn hasn't lost in Jordan-Hare Stadium in the past 19 games. The last team to beat the Tigers at home was Florida State, 34-6, back on Nov. 7, 1987. Although Auburn and Florida State have played twice since that day, the Seminoles haven't been back to the Plains since.

The heart of the Auburn running game aided in a 231-yard rushing day last week.

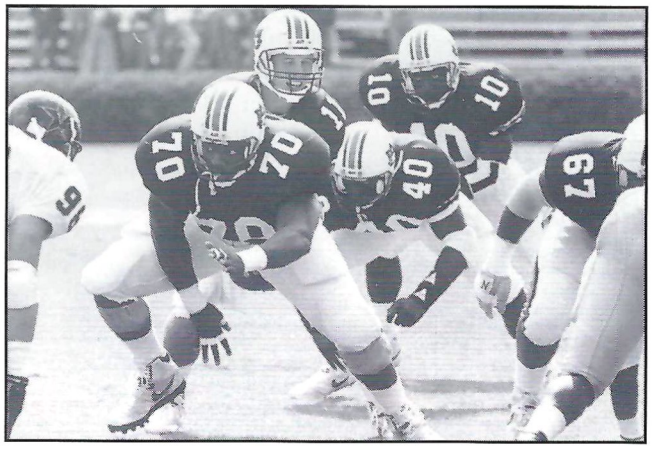

Quick Glance

The Series: Auburn leads the series 12-4-1, but Florida State has won the last three meetings. The Tigers' last victory over the Seminoles was in 1985, 59-27 in Auburn. Auburn is 9-1-1 against FSU at home.

The Coaches: Pat Dye is 85-25-3 in his 10th season at Auburn, 139-48-4 in his 17th season as a head coach. Bobby Bowden is 126-41-3 in his 15th year at Florida State, 199-73-3 in his 25th year as a collegiate head coach.

Next Week: Auburn hits the road for the first time since Sept. 15 when the Tigers travel to Starkville to face Mississippi State.

Auburn's next home game is Nov. 10 when Southern Miss visits The Plains. Florida State returns to Tallahassee next week to entertain LSU.

1990 Auburn Stat Leaders

(Through Five Games)

Rushing	Att.	Yds.	Avg.	TD
Joseph, TB	63	294	4.7	3
Williams, TB	60	232	3.9	1
Smith, TB	9	107	11.9	1
Auburn	**198**	**818**	**4.1**	**7**

Passing	Att.	Comp.	Yds.	TD
White, QB	174	100	1275	10
Auburn	**190**	**112**	**1444**	**10**

Receiving	No.	Yds.	Avg.	TD
Taylor, WR	28	430	15.4	6
Cherry, WR	14	180	12.9	0
Casey, WR	13	175	13.5	1
Auburn	**112**	**1444**	**12.9**	**10**

Punting	No.	Yds.	Avg.	HB
Neil	17	562	33.1	1
Dickinson	5	197	39.4	1
Auburn	**23**	**759**	**33.0**	**2**

Tackles	Total	Solo	Asst	Sacks
Cunningham, ILB	53	26	27	1
Crawford, ILB	43	22	21	0
Wiley, FS	40	23	17	0

1990 Florida State Stat Leaders

(Through Five Games)

Rushing	Att.	Yds.	Avg.	TD
Lee, TB	70	335	4.8	5
Jackson, TB	17	167	9.8	0
Bennett, FB	24	150	6.3	1
Florida State	**168**	**765**	**4.6**	**9**

Passing	Att.	Comp.	Yds.	TD
B. Johnson, QB	143	96	1032	8
Weldon, QB	40	24	223	3
Florida State	**185**	**121**	**1304**	**11**

Receiving	No.	Yds.	Avg.	TD
Dawsey, WR	33	436	13.2	2
Bennett, FB	21	238	11.3	3
Lee, TB	17	126	7.4	0
Florida State	**121**	**1304**	**10.8**	**11**

Punting	No.	Yds.	Avg.	HB
Wimberly	18	688	38.2	1
Florida State	**22**	**783**	**35.6**	**1**

Tackles	Total	Solo	Asst	Sacks
Jones, LB	68	42	26	0
Carruthers, LB	59	37	22	1
Fowler, FS	39	17	22	1

Auburn Assistant Coaches

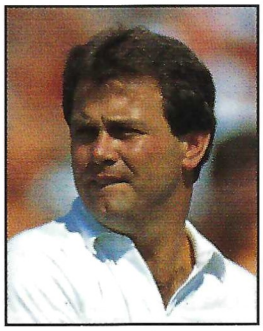

Larry Blakeney
Wide Receivers

In 14th year on Auburn staff...serves as wide receiver coach...head coaching experience at Vestavia and Walker High Schools and Southern Academy in Greensboro... three-year letterman for Coach Ralph Jordan at quarterback and safety...one of few first-year players ever to start for Jordan at quarterback...member of 1969 Auburn team that defeated Alabama 49-26 and later played in the Bluebonnet Bowl...owns bachelor's degree from Auburn and master's degree from the University of Montevallo.

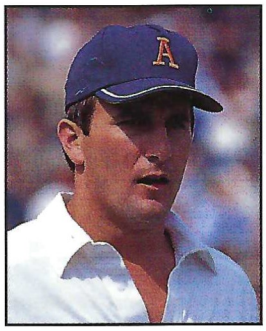

Neil Callaway
Offensive Line

Joined Pat Dye's staff at East Carolina upon graduation from Alabama and has been with him ever since...in 10th season on Auburn staff...works with Tiger offensive line...served as offensive line coach at Wyoming for one season...played five positions for Paul "Bear" Bryant at Alabama (1976-77)...named Alabama's outstanding senior athlete...participated in one Orange and two Sugar Bowl classics.

James Daniel
Offensive Line

In 10th season on Auburn staff as offensive line coach...served as an assistant coach at Enterprise High School for seven years...11 of his linemen received college scholarships... recipient of NFL Coaching Fellowship to coach with the New Orleans Saints during 1988 training camp...three-year starter at Alabama State...graduated from Alabama State in 1974.

Wayne Bolt
Volunteer Coach

Returns to Auburn staff after spending last four seasons on Danny Ford's Clemson staff...was on Auburn staff previously as volunteer assistant from 1981 through 1985 working with tight ends...will continue to be an offensive assistant...other coaching stops include Wyoming and East Carolina...four-year starter for Coach Pat Dye at East Carolina...All-America and All-Conference lineman at ECU...holds bachelor's degree from East Carolina.

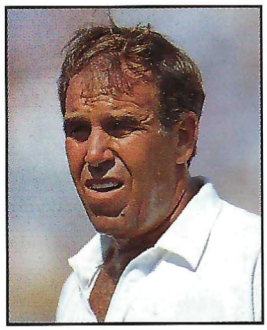

Bud Casey
Running Backs

In 10th season on Auburn staff...works with halfbacks and fullbacks...20-year veteran of coaching, including stints at Texas Tech, Georgia Tech, Tampa and Northeast Oklahoma State...played offensive and defensive tackle at Alabama for two-and-one-half years before transferring to Northeast Oklahoma State...spent one season in professional football as tight end with Miami Dolphins...earned undergraduate and master's degrees from Northeast Oklahoma State.

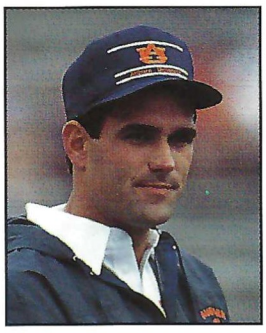

Steve Dennis
Defensive Backs

In his sixth season as Auburn defensive backs coach...named 1986 SEC Working Coach of the Year...served as defensive end and line coach at UT-Chattanooga from 1981-84...spent one season as assistant coach at Windsor Academy in Macon, Ga. ...began coaching career as a graduate assistant at Georgia in 1979...played under Vince Dooley at Georgia...Academic All-SEC selection in 1978...earned bachelor's degree in finance from Georgia in 1979.

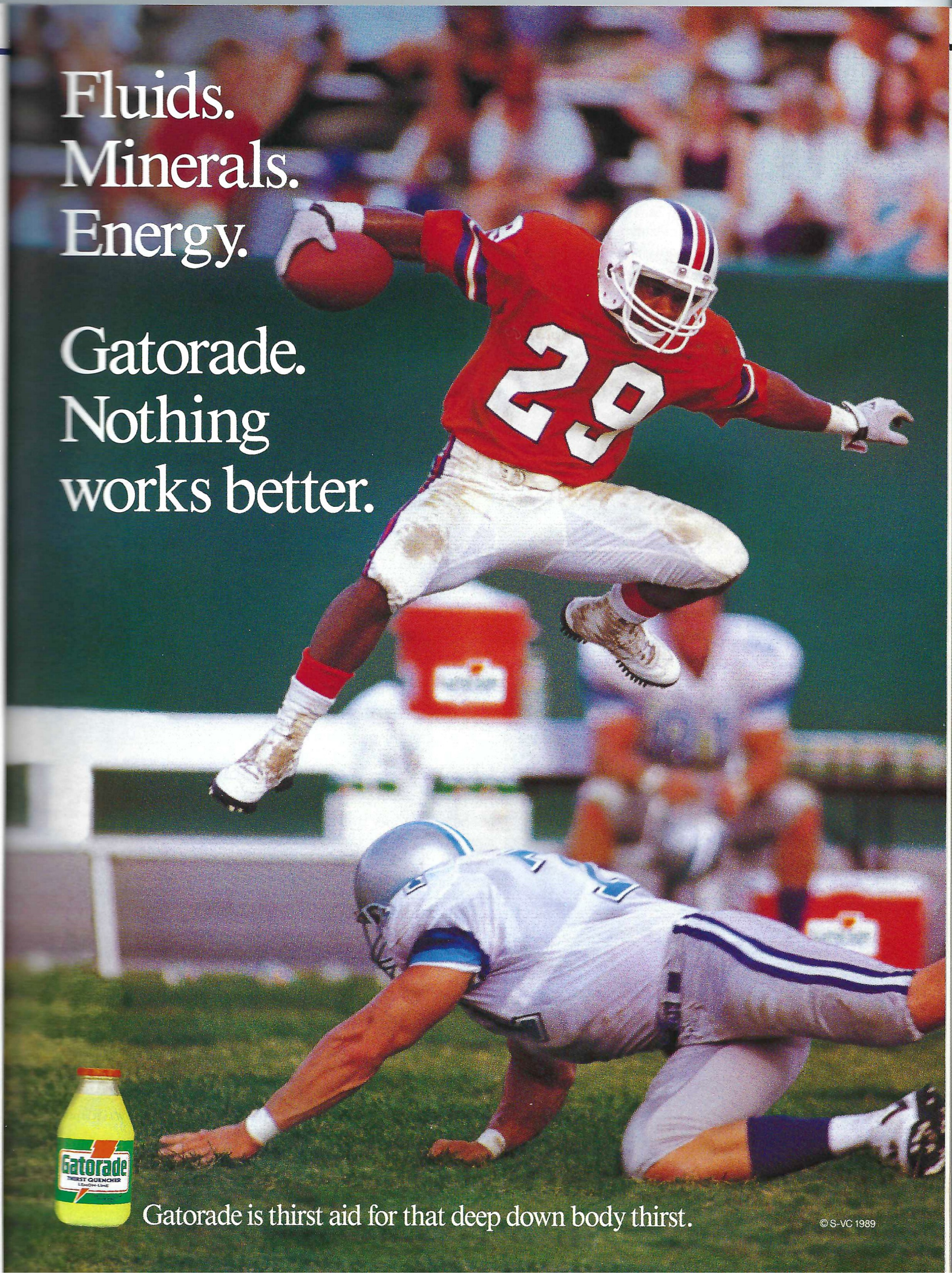
Fluids.
Minerals.
Energy.
Gatorade.
Nothing
works better.
29
Gatorade
THIRST QUENCHER
LEMON-LIME
Gatorade is thirst aid for that deep down body thirst.
© S-VC 1989

AUBURN FOOTBALL

The Next Plateau

Auburn looks to reach new heights

By Kent Partridge

Turn on your television set on Sunday afternoons in the fall and chances are you'll see a former Auburn football player laboring for your favorite team in the National Football League.

By the same token, turn on that same television set just about any night during the summer and you'll either see or hear about the exploits of former Tiger baseball players.

Think a minute. Can you name the 1989 American League Rookie of the Year? How about the Most Valuable Player in the 1989 Major League All-Star Game? Both are former Tiger pitching and hitting stars, respectively.

A first-round draft pick after his junior season at Auburn, Gregg Olson zipped through the Baltimore Orioles farm system on his way to being named the American League's Rookie of the Year. Bo Jackson homered in his first All-Star at-bat, a 550-foot shot that led to his being named the game's MVP.

Players like Olson and Jackson, along with 1989 first-round pick Frank Thomas have taken the Auburn baseball program to what Coach Hal Baird calls the "plateau."

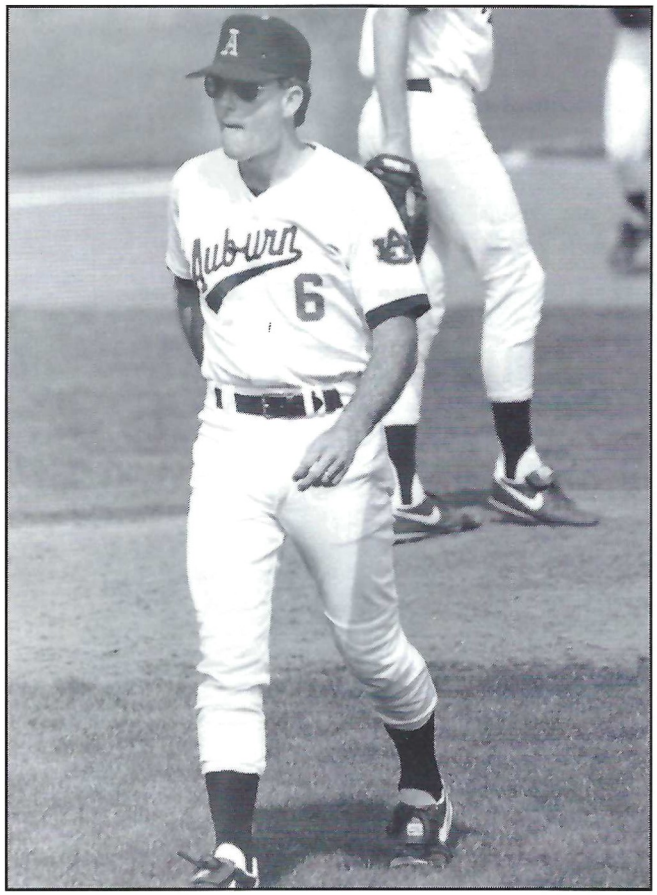

Auburn baseball coach Hal Baird will be looking for his seventh-consecutive 30-win campaign on the Plains this year.

"Right now we're at a plateau and trying to take that next step," Baird said. "We've become an upper division team, but it's time to become contenders for a title.

"Those first steps came with players like Bo Jackson, Gregg Olson and Frank Thomas," Baird said. "Those are the names that most frequently come to mind, but there have been a host of players who have been instrumental in getting us over the hump.

"Every time someone picks up a big-league baseball publication there's an Auburn player in it," Baird said. "You can't buy that kind of exposure and positive image for your program.

"It's nice when people relate the success of those guys with Auburn University."

In six years under Baird, the Tigers have notched six consecutive 30-win seasons, two 40-win campaigns, a Southeastern Conference championship and two invitations to the NCAA Tournament.

Last season, in spite of losing the top four pitchers in the rotation to injury, Auburn managed a 34-24 record and a fourth-place regular-season finish in what is fast becoming the toughest conference in collegiate baseball.

"We were disappointed that we didn't compete for a title last season," Baird said, "but looking back realistically we

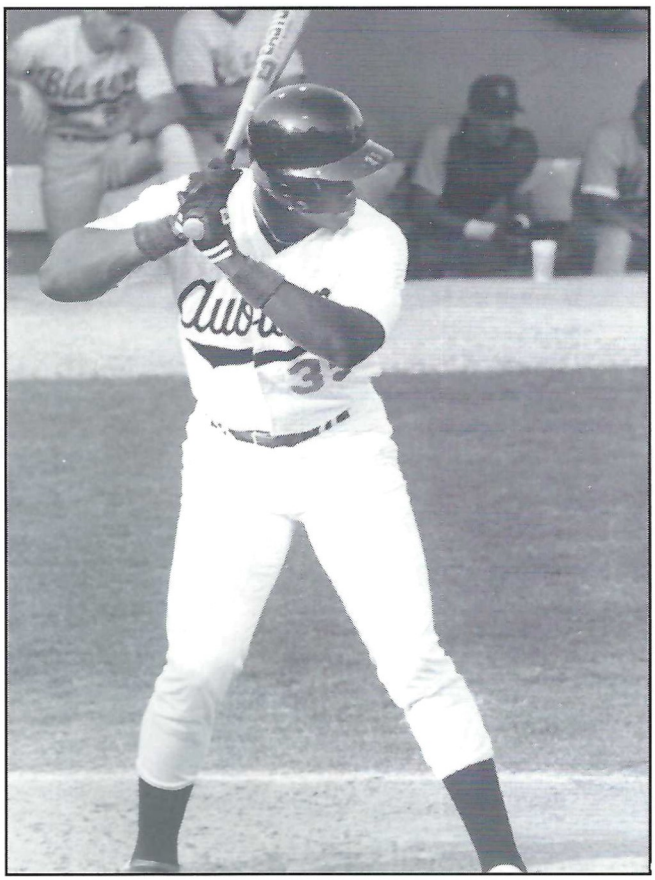

Frank Thomas earned *Baseball America's* Minor League Player-of-the-Year honor for the 1990 season.

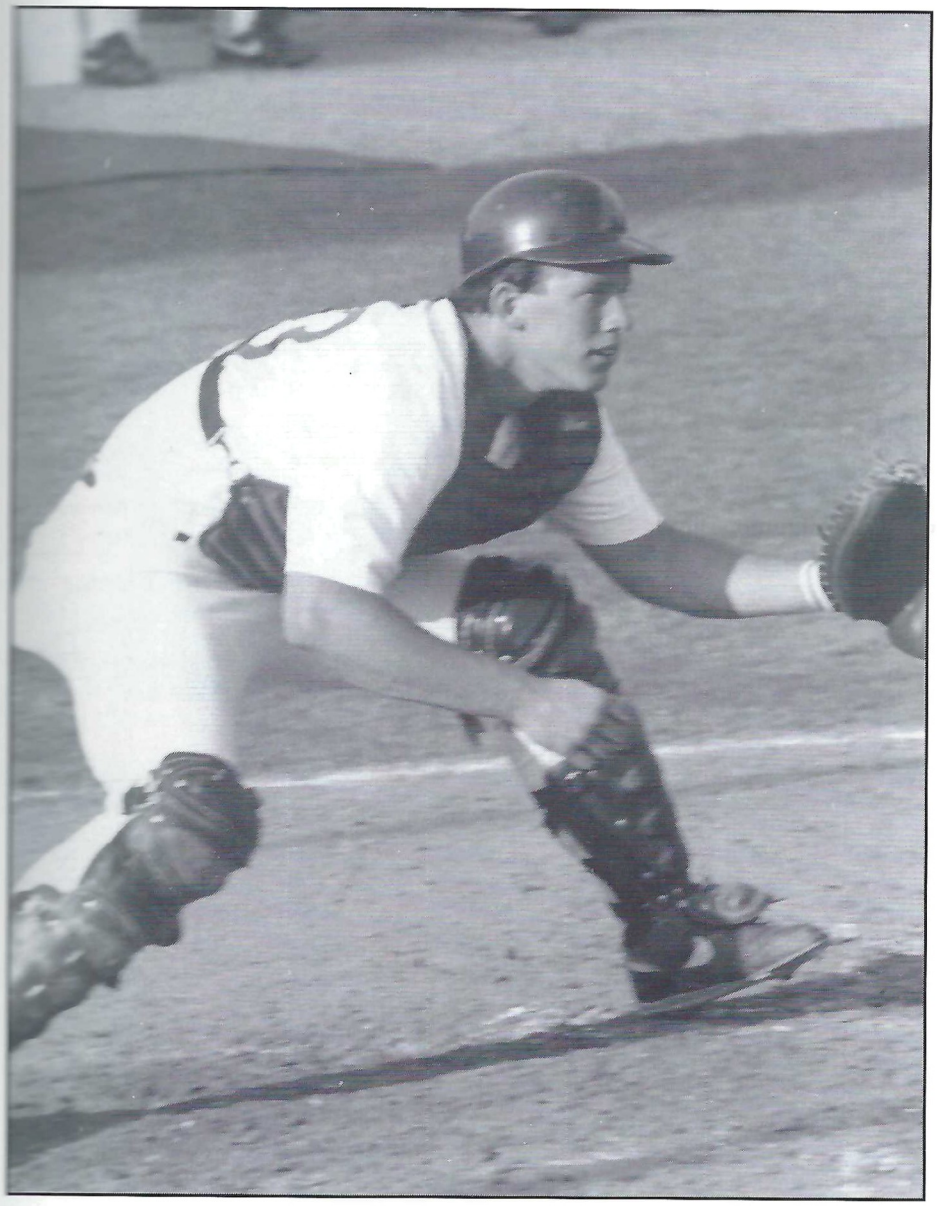

Replacing All-SEC catcher Tim Edge will be one of Auburn's top tasks next year.

had a good season.

"To finish fourth in the Southeastern Conference without our top four pitchers was an accomplishment and says something about our kids," Baird said. "They just kept battling when a couple of times it would have been easier to fold the tents."

According to Baird, competing for an SEC championship in '91 will be the most challenging test to date for the Tigers. The league returns a national champion (Georgia) and two more College World Series teams (LSU and Mississippi State).

"I believe the SEC has been the best conference in the country from top to bottom for a while now," Baird said. "The days when a team from the SEC wins 50 games in a regular season are about gone.

"Everybody in our league has full coaching staffs, outstanding players and good facilities. In fact, the balance of power in college baseball is probably turning toward the traditional South. Five of the eight teams in the College World Series last year were from our region."

So how do Baird and his staff gear up for the 1991 challenge? The answer lies in the return of three of those top four pitchers who were injured last season.

Right-hander John Powell was 5-0 as a true freshman when a broken ankle ended his season. Left-hander Scott Renner won nine games as both a sophomore and junior before shoulder surgery forced him to the sidelines before throwing a pitch in 1989. Jason Johnson, a 6-foot-5 right-handed freshman, underwent an elbow operation following fall drills.

"Pitching will be the most improved area on our club," Baird said. "Those guys coming back are going to be a big boost."

The biggest area of concern, however, will be finding someone to handle those pitchers. Tim Edge, an All-SEC catcher last year, was drafted and signed with the Pittsburgh Pirates in June.

"We feel very good about our situation in both the infield and the outfield, but replacing Edge is going to be a major task," Baird said. "We may have to go with a freshman behind the plate, and that's like having to win in football with a freshman quarterback."

But winning is something that Auburn baseball people have grown accustomed to, and if history tells us anything about the future, then "Baird's Boys" will be at the SEC Tournament in Baton Rouge taking a step above that "plateau" in the middle of May.

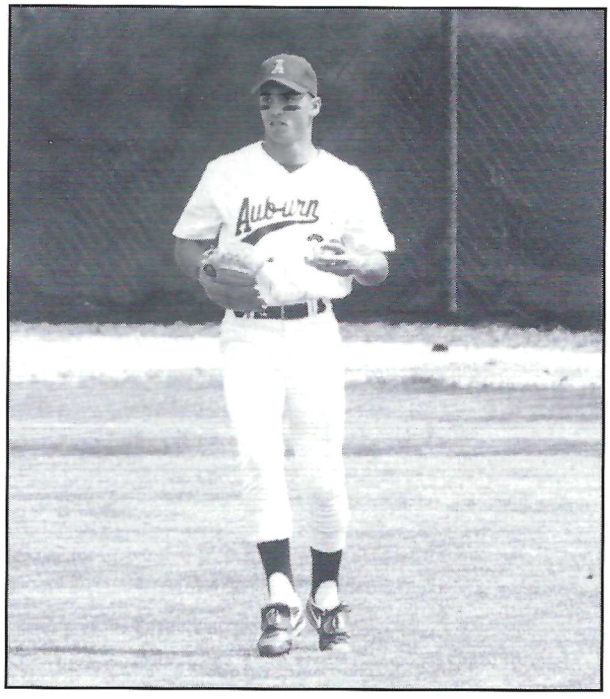

Infielder Jeff Powell batted .345 for Auburn last season.

Auburn Assistant Coaches

(Continued from page 10)

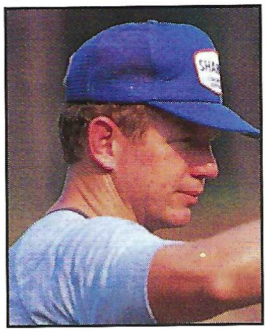

Wayne Hall
Asst. Head Coach
Def. Coordinator
Defensive Line

In 10th season on the Auburn University football coaching staff, fifth as Defensive Coordinator... was named assistant head coach in March of 1990...every defensive lineman but one who has started for Hall at Auburn has made All-SEC before graduating, and that one made Academic All-SEC...12 defensive linemen have gone into professional football...former Alabama linebacker...served as an assistant coach at Wyoming, East Carolina and Virginia Tech...also worked as graduate assistant at Alabama...played on three SEC championship teams at Alabama and participated in Cotton, Sugar and Orange Bowls.

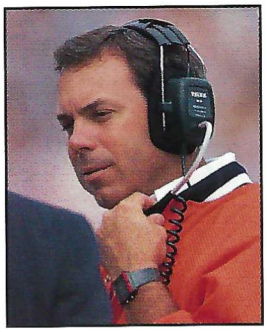

Pat Sullivan
Quarterbacks

The 1971 former Heisman Trophy winner is coaching in his fifth season at his alma mater...former Tiger quarterback coaches familiar position...served as color commentator on Auburn Football Network for five seasons...threw for more than 6,000 yards during three-year playing career at Auburn...earned All-America honors in 1970 and 1971...won Heisman Trophy as a senior while directing Tigers to a bid in the Sugar Bowl...played for Atlanta and Washington in the NFL...graduated from Auburn in 1972 with business degree.

Reggie Herring
Inside Linebackers

Now in his fifth season as the inside linebacker coach at Auburn ...spent five years as an assistant coach at Oklahoma State, in charge of coaching the defensive ends and linebackers ...was a three-year starter for Bobby Bowden at Florida State...led the Seminoles in tackles in 1980...captain of 1980 Orange Bowl squad...graduated from Florida State in 1981 with degree in criminology.

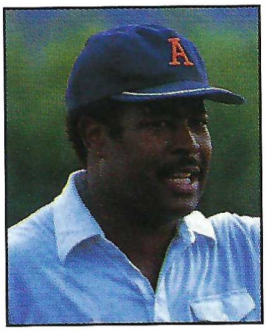

Joe Whitt
Outside Linebackers

This season marks his 10th on the Auburn staff...works with outside linebackers...is a former assistant football coach and head wrestling coach at Robert E. Lee High School in Montgomery... was a three-year letterwinner at defensive end at Alabama State...earned bachelor's degree from Alabama State in 1972.

STADIUM FACTS

STADIUM CAPACITY:
85,214

ATTENDANCE RECORD:
Game — 85,319 on Dec. 2, 1989 vs. Alabama
Season — 577,554 in 1989 (seven games)
Season Average — 82,508 in 1989 (seven games)

ONE-GAME ATTENDANCE HIGHS:
85,319 on Dec. 2, 1989 vs. Alabama (30-20)
85,214 on Nov. 12, 1988 vs. Georgia (20-10)
85,214 on Nov. 4, 1989 vs. Florida (10-7)
85,214 on Oct. 14, 1989 vs. LSU (10-6)
85,187 on Oct. 31, 1987 vs. Florida (29-6)

FIRST GAME:
November 30, 1939. Auburn and Florida tied 7-7

OVERALL JORDAN-HARE RECORD:
(through 1989 season)
208 games: 169 victories, 35 defeats, 4 ties (.817)
Average score: Auburn 26.3; Opps. 11.6
Total Points: Auburn 5,467; Opps. 2,411

LONGEST WINNING STREAK IN STADIUM : 30 games (1952-61)

MOST AUBURN POINTS:
60-0 over Cincinnati, 1984
60-7 over UT-Chattanooga, 1971

MOST OPPONENT POINTS:
49 by Mississippi State, 1952

MOST COMBINED POINTS:
87 — Auburn 52, Vanderbilt 35, 1979

LARGEST MARGIN OF VICTORY:
60 — 60-0 over Cincinnati, 1984

LARGEST MARGIN OF AUBURN DEFEAT:
42 — 0-42 to Tennessee, 1980

LAST TIE GAME:
Auburn 22, Georgia 22, 1978

MOST STADIUM GAMES WON BY AUBURN IN ONE SEASON:
8 in 1988

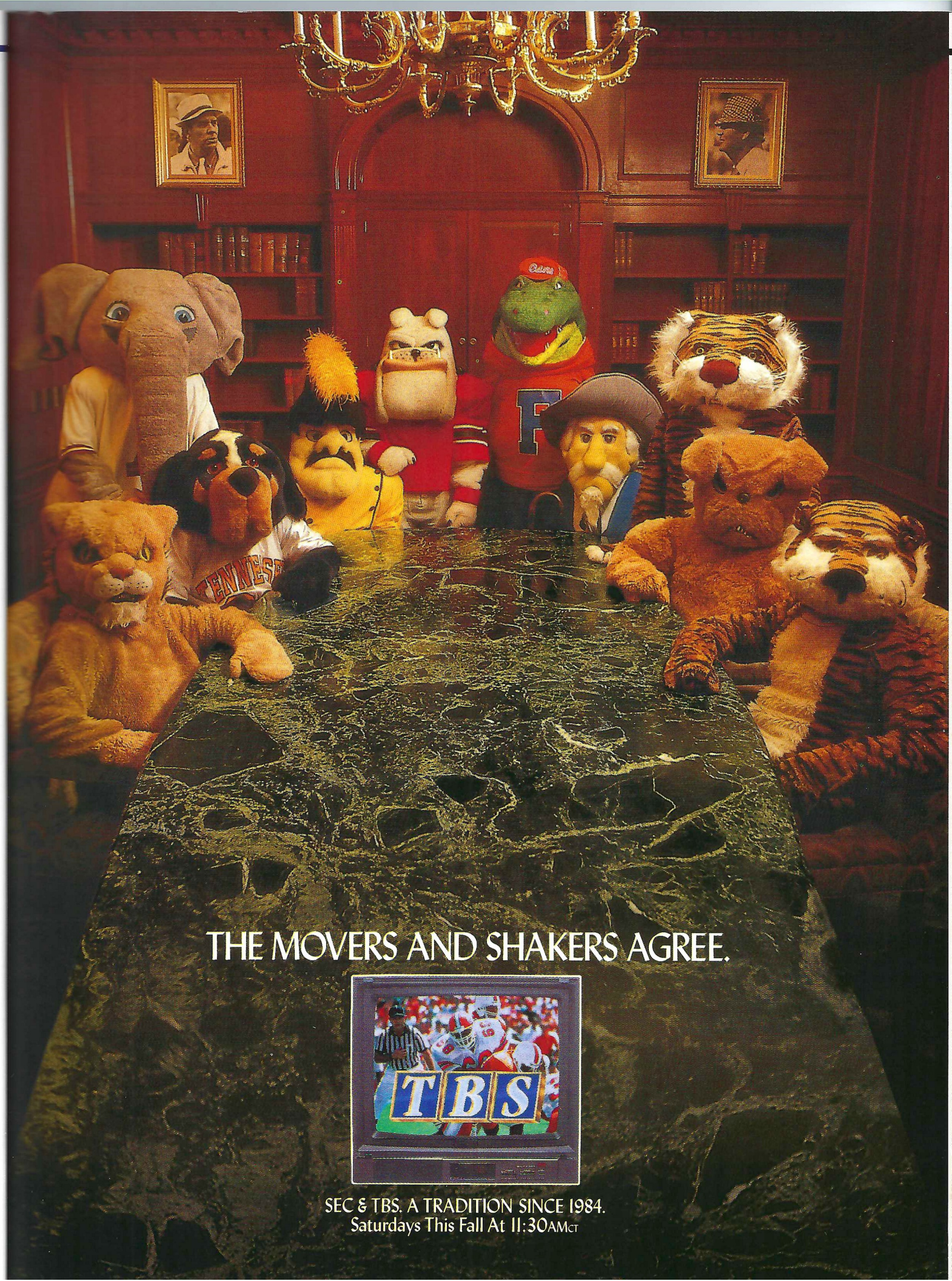
THE MOVERS AND SHAKERS AGREE.
TBS
SEC & TBS. A TRADITION SINCE 1984.
Saturdays This Fall At 11:30AMCT

AUBURN FOOTBALL

An Overnight Celebrity

Campbell gains stardom on one play

By Chuck Gallina

It's second down and seven for Alabama at its own 42-yard line. Auburn is leading, 7-0, in Jordan-Hare Stadium, on Dec. 2, 1989. Tide quarterback Gary Hollingsworth drops back to pass, is pressured by David Rocker and looks to tight end Lamonde Russell.

The pass is incomplete.

Now, it's third and seven. On the Tigers' defensive line are Fernando Horn, Walter Tate, Craig Ogletree and Mike Campbell. A play earlier, Campbell was virtually unknown to Auburn fans. Hollingsworth calls the play, drops back to pass, looks and...The Sack. No. 98 for Auburn makes The Sack, stands up and throws his arms above his head.

Campbell, a defensive tackle, on one play, etched his face and name into Auburn football history.

"Right now, everything looks in slow motion to me when I think about that play," Campbell says.

The Sack has been pictured a number of times since — in newspapers, in magazines, on posters and on the cover of Auburn's 1990 football media guide.

"It was kind of a surprise to wake up the next morning with that picture in newspapers, posters and programs," Campbell says. "What's so funny is that I still don't even know who took the picture.

"I don't even have a copy of it. My parents do, but I don't."

Campbell became a celebrity overnight.

"It's really kind of weird how it happened," Campbell says.

"People and fans started writing me letters for my autograph, and it was a neat experience.

"At first, it didn't hit me. But when we were at the Hall of Fame Bowl, I received a lot of letters, and then it really hit me that a lot of people knew. It's something every high school kid dreams about."

Although he has received much fame from The Sack, Campbell doesn't acknowledge that as his biggest moment as a Tiger.

"The Tiger Walk for the Alabama game is my biggest thrill," Campbell, a senior, says. "Seeing that many people supporting your team and supporting what you stand for makes it exciting."

"The Sack," and the photo, that made Campbell an overnight sensation.

Another exciting moment for Campbell will be today's game against Florida State. When the Tampa, Fla., native decided to transfer from Evangel College in Springfield, Mo., his college choice came down to Auburn and Florida State.

"What makes this game more unique for me besides being from Florida is that Auburn and Florida State were my final two choices on where to go to school," Campbell says.

"I even visited Florida State and went to practice and then came to Auburn. It adds more to me playing against Florida State."

Campbell, whose 38-inch vertical jump is the highest on the team, is gaining a reputation as the Tigers' specialist at blocking field goals. He blocked one each against Tennessee and Louisiana Tech.

"It's not a difficult thing to do," says Campbell, who stands 6-foot-3. "I just jump straight up in the air and hopefully block the ball. You line the guys up front to take out the man where you're going to jump. If not, the offense will knock your legs out from under you.

"Even if I don't get one, the field goal kicker may look up and see me coming and feel the pressure and miss it."

Campbell's switch to Auburn has been a smooth one, one that he's glad he made.

"Every one of the reasons I transferred for have worked out for me," says Campbell, who came to Auburn in 1988 after two years at Evangel. "I came first for the school and second for football.

Also, I knew that I would play for Coach (Wayne) Hall and for Auburn's defensive line and for Coach Dye.

"A few months after I arrived, all this tradition was a part of my life. Everything I thought Auburn was, it's been that and more."

AUBURN FOOTBALL

The Nation's Best

Four Tigers Earn Heisman, Lombardi and Outland Awards

Heisman Trophy

The John W. Heisman Memorial Trophy Award is presented each year to the outstanding college football player by the Downtown Athletic Club of New York.

First known as the D.A.C. Trophy, the award was renamed in 1936 for John W. Heisman, the first athletic director of the Downtown Athletic Club, a football player at Penn and Brown — and a coach for 36 years including tours of duty at Auburn (1895 to 1899), Oberlin, Clemson, Akron, Penn, Rice, Washington and Jefferson and Georgia Tech.

The bronze trophy was sculpted by Frank Eliscu, with the help of some Fordham football players who posed as models. Since the inception of the Heisman Trophy in 1935, only 10 schools — including Auburn — have had more than one award winner. Two Auburn players have won the trophy — quarterback Pay Sullivan, now a Tiger assistant coach, in 1971 and running back Bo Jackson in 1985.

Auburn is the only school where John W. Heisman coached that has produced a Heisman Trophy winner.

Six Auburn players have finished among the top 10 in Heisman voting — Jimmy "Red" Phillips sixth in '57, Ed Dyas fourth in '60, Jimmy Sidle seventh in '63, Tucker Frederickson sixth in '64, Pat Sullivan sixth in '70 and Brent Fullwood sixth in '86.

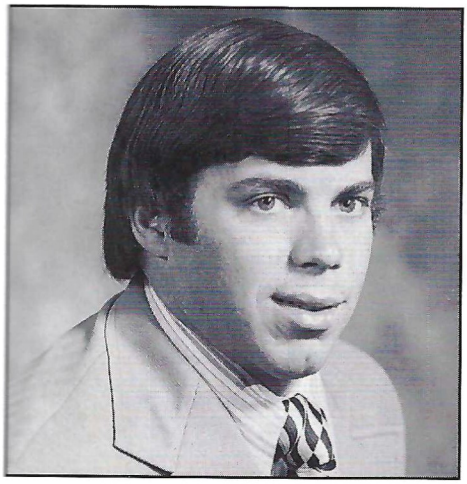

Pat Sullivan

Lombardi Award

The Rotary Lombardi Award honors the nation's top collegiate lineman each year as a tribute to the late legendary coach, Vince Lombardi. One of Fordham's "Seven Blocks of Granite" in the late 1930s, Lombardi and his fellow linemen brought recognition to a sometimes overlooked position.

The Rotary Club of Houston, today the largest Rotary Club in the world, sponsors the award and dinner that benefits the American Cancer Society. The award winner is selected from a committee of prominent collegiate football coaches, sportswriters and sportscasters.

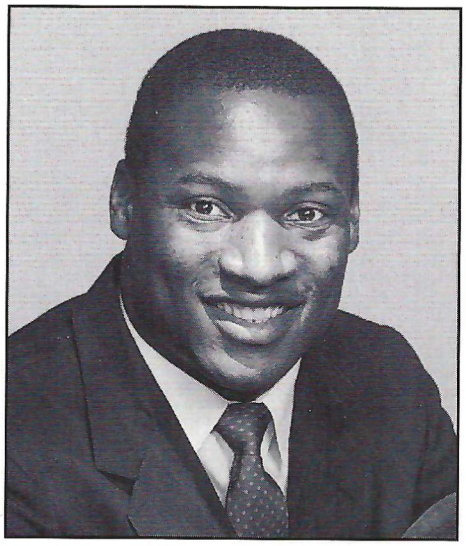

Bo Jackson

In 1988, Auburn's Tracy Rocker captured the honor and also became only the eighth player to win both the Lombardi Award and Outland Trophy since the Lombardi was first established in 1970.

Outland Trophy

The Outland Trophy is presented annually to the nation's top collegiate lineman by the Football Writers Association of America.

Having originated in 1946, the award became an actual trophy in 1988 when Professor James A. Ridlon of Syracuse University designed a bronze sculpture to replace the original plaque that had been missing for two decades.

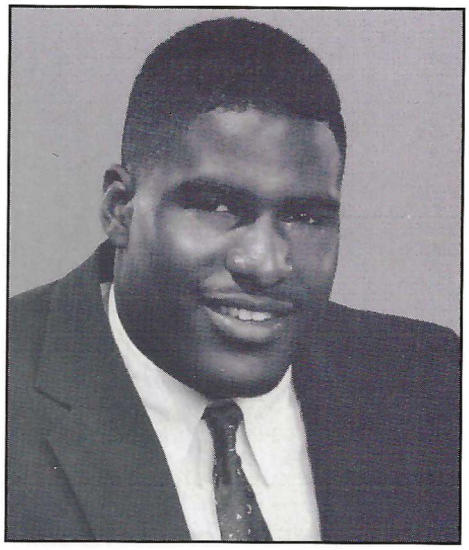

Tracy Rocker

The trophy is named for Dr. John Henry Outland, who was a two-time All-America footballer at Kansas before the turn of the century and proposed an award for linemen to match the New York-based Heisman Trophy.

One of the more light-hearted moments in the award's history occurred in 1958, when Auburn's Zeke Smith accepted his Outland Trophy by saying, "Thank you gentlemen for this Heisman Trophy — I mean Outland Award." Smith did this twice within 30 seconds.

Zeke Smith

Jordan-Hare Stadium

Entering its sixth decade and 51st year as the home of the Auburn Tigers, Jordan-Hare Stadium continues to offer one of the nation's best environments for college football.

In its first half-century of service, Auburn had an impressive .815 winning percentage in Jordan-Hare Stadium (167-36-5) against the best competition in America. In Coach Pat Dye's years at Auburn, the Tigers have compiled an .870 winning percentage (53-8).

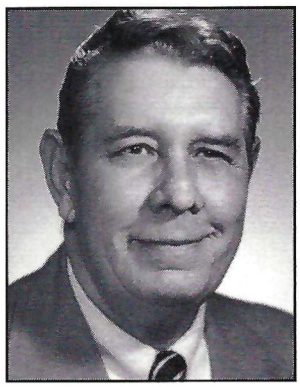

Ralph "Shug" Jordan

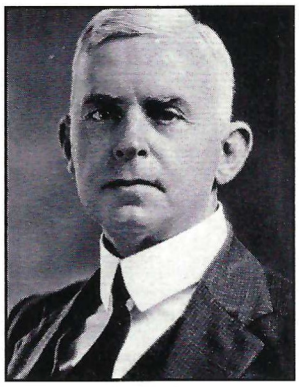

Dean Cliff Hare

Even more amazing is that since 1983 when Dye's program became established, Auburn sports a 43-4 (.920 winning percentage) record at home. From 1952-61, Auburn won 33 consecutive games in Jordan-Hare. Going into the 1990 season, the Tigers' home victory streak stood at 15, last losing to Florida State in 1987.

Jordan-Hare Stadium is the fifth-largest on-campus facility (cap. 85,214) in the country and on football Saturdays at Auburn, it is the fifth-largest city in Alabama. A crowd of 85,319 witnessed last year's SEC championship game with Alabama, won by Auburn 30-20.

More than 70,000 season tickets were sold this year — one which features seven home games including powers Tennessee, Georgia and Florida State.

Named for Ralph "Shug" Jordan, Auburn's all-time winningest coach with 176 victories, and Clifford Leroy Hare, a member of Auburn's first football team and a longtime chairman of the Faculty Athletic Committee, the stadium was first opened and dedicated as Auburn Stadium at the AU-Florida game Nov. 30, 1939, with a capacity of 7,440 fans.

In 1951, Jordan became coach of the Tigers, and the stadium that was to bear his name began a period of rapid growth brought about by the success of his football teams. Fourteen thousand seats were added in 1955, bringing the stadium capacity to 34,500. The south end zone stands were constructed in 1960, and the stadium became a complete bowl 10 years later with an increased capacity of 61,261.

Named Jordan-Hare Stadium in 1973, it became the first stadium in the country to be named for an active coach. Jordan-Hare Stadium was enlarged for the fourth time to seat 72,169 fans in 1980 with the opening of the west upper deck, scholarship donor level and press box.

Construction of the east upper deck was completed July 1, 1987. The $15.5 million project added more than 10,000 seats and provided additional seating for scholarship donors. The stadium expansion also included 71 executive suites along the club level, a recruiting lounge and a reception room for Auburn football lettermen.

Since Pat Dye took over the Auburn football fortunes, more than 3.6 million fans have come to Jordan-Hare Stadium to watch the Tigers. In 1989, Auburn set a single-season home attendance record by drawing a total of 581,554 fans.

"If It Doesn't Say Osmose On The Yellow Label, Believe Me, You Don't Want It."

—Coach Pat Dye, Auburn University

Ask for Osmose products by name wherever pressure treated wood is sold.

GREAT SOUTHERN WOOD PRESERVING INC.

Locations: Abbeville, AL; Mobile, AL; Sumter Co., FL; Atlanta, GA

Welcome to Jordan-Hare

The Auburn Athletic Department is eager to provide efficient service to the patrons of Jordan-Hare Stadium. This includes those in our ticket office, ushers, police, stadium guards, vendors and all other attendants on game day. We are grateful for the letters of appreciation received in recognition of the courtesies our staff tries to render. We are also eager to receive your suggestions for improvements.

Handicap seating and parking are available. For more information, please contact the Auburn Athletic Department.

Please acquaint yourself with the information on this page.

FOR YOUR HEALTH AND SAFETY...

TICKETS

Everyone, regardless of age, must have a ticket to enter the stadium. No pass out checks will be issued. The ticket-holder is restricted to the section, row and seat indicated on his ticket.

All sales are final. Tickets cannot be refunded or replaced if lost, stolen or destroyed. The AU Athletic Department reserves the right to revoke tickets by refund of purchase price.

The holder of tickets to Auburn University athletic events agrees to abide by stadium and university policies.

GATE PROCEDURES

Student gates open two hours before kickoff. All other gates open one and one-half hours before game time. No food and drink containers nor hard surfaced materials of any type may be brought into Jordan-Hare Stadium.

Bottles, horns, cans, thermos bottles, ice bags, ice chests, food, drink and any object related to the articles mentioned are prohibited. Gate personnel are instructed to enforce this rule in the interest of safety.

ALCOHOLIC POLICY AND PROCEDURE

Bringing intoxicating beverages into Jordan-Hare Stadium on game day is prohibited. All individuals entering Jordan-Hare Stadium, along with *any* articles in their possession, are subject to inspection by gate personnel.

Gate personnel (game operations staff, university police, sheriff's department or security guards) will stop all individuals with sacks, purses, beach bags, binocular cases, thermoses and any other containers.

These individual(s) will be asked to open any sacks, purses, beach bags, binocular cases, thermoses, or any other containers. If the individual refuses to open the containers, the individual will not be allowed to enter the stadium.

Gate personnel *will not* take purses or other items for inspection. They will ask for the containers to be opened by the individuals attempting to bring them into the stadium. If the individual opens the container and gate personnel see any type of alcoholic beverage, the gate personnel then requests that the individual surrender any and all alcoholic beverages including soft drink cans or bottles to be left at the gate. Auburn University will not be responsible for items left at the gate. If the individual complies with the guard's request, then the individual may enter the stadium. If the individual opens the container, but will not surrender alcohol and/or container, the individual will not be allowed to enter.

Should the individual wish to return to his vehicle to leave the item and return to the stadium, this is permissible.

MEDICAL EMERGENCY

Should you need medical attention, notify the white-clad individual on the nearest concourse inside the stadium. DO NOT LEAVE YOUR SEAT. Contact the nearest white-clad medical staff member. Remain in your seat. That is the quickest way to receive medical aid.

DOCTORS

Doctors on call should leave the location of their seat at the WILL CALL window, which is located on the West side of the stadium. A number will be assigned and you will be paged by that number throughout the season.

UMBRELLA POLICY AND PROCEDURE

The use of umbrellas inside Jordan-Hare Stadium is prohibited.

Individuals that come to gates with umbrella(s) will be allowed to enter with their umbrella(s). Once inside, should these individuals open their umbrella, stadium personnel (game administration, university police, or security personnel) will go directly to the individual(s) and advise them of the policy. If the individual does not comply with the policy, he or she will have the choice to give the umbrella to stadium personnel or leave the stadium.

CROWD NOISE

Excessive and uncontrolled crowd noise can result in a five yard penalty against your team. Please observe quarterback and officials' signals for quiet.

GAME PROGRAMS

The official program, *Auburn Football Illustrated,* is on sale outside the stadium and at selected locations inside the stadium.

ARTIFICIAL NOISEMAKERS

Horns and artificial noisemakers are not permitted in Jordan-Hare Stadium, according to an SEC rule. Stadium personnel have been instructed to pick them up at the gates.

TELEPHONES

Public telephones are located beneath the North, South, East, West and Upper East and West Stands.

LOST AND FOUND

Report lost articles to the Auburn University Police Department on Monday following the game. All articles found in the stadium should be turned in to the first aid room.

RESTROOMS

Restrooms for men and women are located on the concourse level beneath the North, South, East, West and Upper East and West Stands.

PUBLIC ADDRESS

Messages for the public address announcer are acceptable only for emergencies and must be approved by the director of game operations.

Stadium Prices

Candy (Theater Style)	1.50
Coffee	1.00
Hot Dogs	1.25
Nachos	2.00
Popcorn (Fresh)	1.25
Peanuts	1.25
Pretzels	1.50
Soda (Large)	* 2.50
Soda (Regular)	1.75
Soda (Small)	1.25
Popcorn (Bucket)	2.25
Popcorn (Bag)	1.25
Hot Dogs (Jumbo)	2.00
Frosted Fruit	1.50

*sold at events other than football

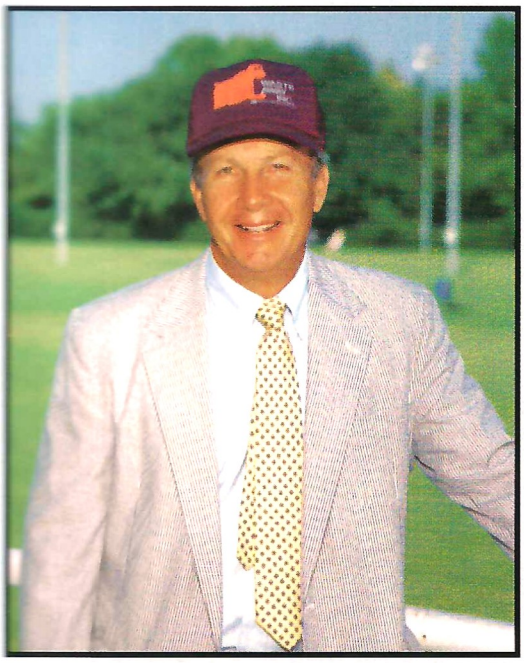

"Join Waste Away and me in our support of John Croyle's Big Oak Ranch ... and give some great kids a chance."

PAT DYE
Auburn Head Coach

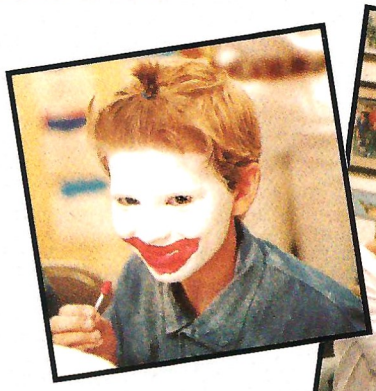

John Croyle's
Big Oak Ranch

For the past 15 years Big Oak Ranch, a Christian home for children, has given approximately 850 orphaned, abused, neglected or homeless children a chance in life.

The Boys' Ranch, located in Gadsden, currently operates nine homes with three more to be added in a building program presently underway. Once all 12 homes are operational, there will be space for 95 boys at the ranch.

A newly-opened Girls' Ranch in Springville has one home which houses seven girls. Coach Dye has made a personal pledge to allow for the construction of a second home. Waste Away Group, Inc., has joined with Coach Dye to make the home a reality and to allow the Girls' Ranch to touch even more lives.

Big Oak is a non-profit, non-denominational, privately funded institution with the majority of support coming from concerned individuals and groups.

To join Coach Dye and Waste Away in their support of the work being done by John Croyle and his staff at Big Oak or if you would like more information, write to: 250 Jake Mintz Rd., Gadsden, AL 35903 or call (205) 892-0773.

Waste Away Group, Inc.
Committed to the safe management of solid waste.

Auburn 1990

A Source of Pride Entering the New Decade

By Dr. James E. Martin
President, Auburn University

As you look around the Auburn campus, some of the results of our $150 million construction program will be obvious, especially in the South College Street area.

We are proud of the magnificent new addition to the Draughon Library, the new chemistry building, AU Hotel and Conference Center, Alumni Center and Athletic Complex. There are other less obvious but equally impressive developments at the university that I want to share with you.

Did you know, for example, that one of every four baccalaureate degrees awarded in Alabama in 1988-89 came from the Auburn campus? The 3,571 baccalaureate degrees represented 25.1 percent of the statewide total, according to the Alabama Commission on Higher Education. Including master's, professional and doctoral degrees, Auburn awarded 4,189 degrees in 1988-89.

Also noteworthy, I think, is the fine record established by our alumni as they go into business and industry.

A survey published recently in *Fortune* magazine shows that Auburn is among the top colleges and universities in the nation in the number of graduates who are chief executive officers of Fortune 500 companies. No other school in the Southeast, public or private, has more.

The study, which polled former and current CEOs on their alma mater, ranked Auburn in a tie for 18th in the nation with Duke and the University of Virginia, with seven AU graduates leading major U.S. corporations.

They are Kenneth J. Barr '47, Cyprus Minerals, Denver, Colo.; Roger R. Hemminghaus '58, Diamond Shamrock, San Antonio, Texas; John T. Hartley '51, Harris Corp., Melbourne, Fla.; Dwight L. Carlisle, Jr. '58, Russell Corp., Alexander City; J. Tracey O'Rourke '56, Varian Associates, Palo Alto, Calif.; Sam L. Ginn '59, Pacific Telesis, San Francisco; and Jack Moseley '53, USF&G, Baltimore, Md.

Another recent report ranks AU fifth among the 95 colleges and universities in the U.S. named to this year's John Templeton Foundation Honor Roll for Free Enterprise Teaching.

The Free Enterprise Honor Roll identifies schools that have "an institutional commitment to the traditional Western political and economic philosophies."

All four-year accredited colleges and universities are eligible for placement on the Honor Roll, which is selected annually through a survey of college presidents and academic deans at more than 1,300 educational institutions.

We can also point with pride at Auburn's record in keeping a quality education within reach of those who are academically qualified. Several recent articles have identified Auburn as a place where a student can get a quality education at a reasonable price. The university has been listed as one of the nation's top college bargains in "Best Buys in College Education," a book by former *New York Times* education writer Edward Fiske, as well as in *Changing Times* and College Cost Planner, a newsletter for high school guidance counselors.

AU has also been included in the "Selective Guide to Competitive Colleges," "The Dollarwise Guide to American Colleges," "Rugg's Recommendations on the Colleges" and "How to Get an Ivy League Education at a State University."

Auburn continues to play an important role in our state's efforts to improve its economic base and quality of life for all Alabama citizens.

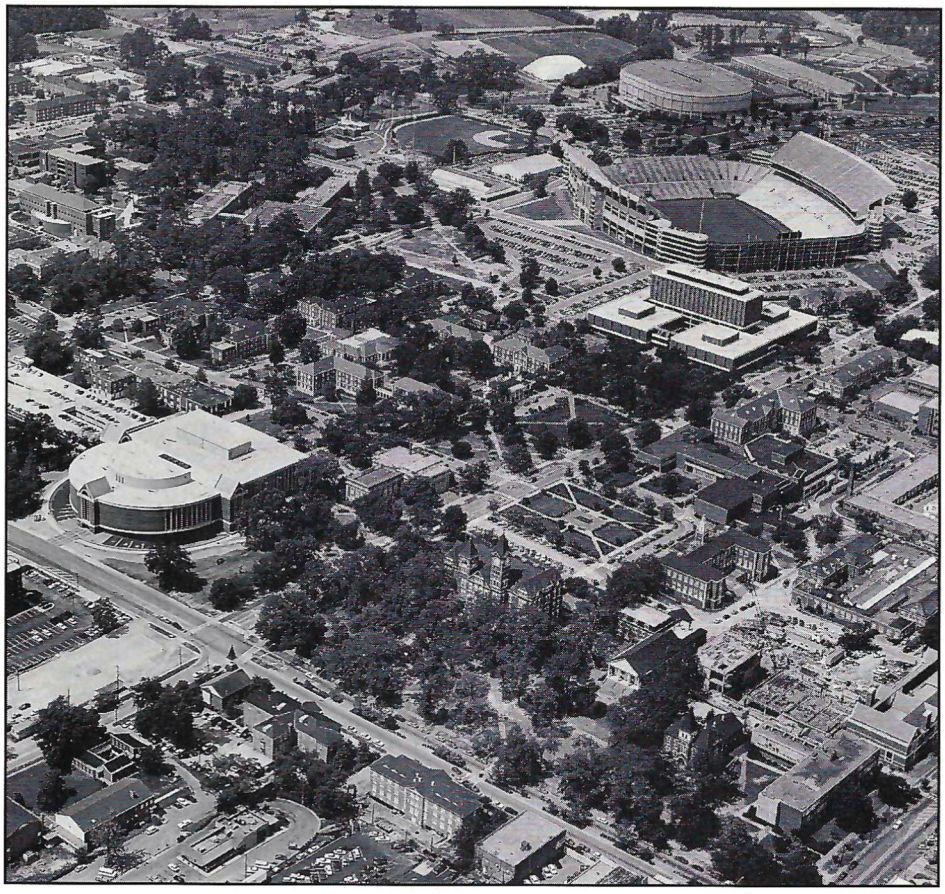

An aerial view shows the changing face of AU, with the most visible aspect being the new library addition.

AUBURN UNIVERSITY BOOKSTORE

HALEY CENTER, AUBURN UNIVERSITY, AL. 36849 (205) 844-1373

1. RUSSELL ATHLETIC Gay Pro 10 Sweatshirt with Navy No Twill Auburn University. SIZES M, L, XL, XXL Price $45.00
2. RUSSELL ATHLETIC White High Cotton Sweatshirt with Ruscote Auburn, Seal and Garland. SIZES S, M, L, XL, XXL Price $26.95
3. RUSSELL ATHLETIC Navy or Gray High Cotton Sweatshirt with Athletic Slant Auburn. SIZES S, M, L, XL, XXL Price $26.00
4. RUSSELL ATHLETIC Navy or Gray High Cotton Sweatpants with Drawstring Waist, Elastic Legs Pockets, and Slant Auburn left thigh. SIZES S, M, L, XL, XXL Price $26.95
5. RUSSELL ATHLETIC Gray Pro 10 Sweatshirt with Ruscote Arched Auburn. SIZES M, L, XL, XXL Price $42.00
6. RUSSELL ATHLETIC 9 oz Sweatshirt with Auburn University circling Eagle. Available in Orange and Navy. SIZES S, M, L, XL, XXL Price $20.00
7. RUSSELL ATHLETIC 9 oz Sweatpants with Auburn down leg. Available in Orange, Navy, or Gray. SIZES S, M, L, XL, XXL Price $20.00

RUSSELL® ATHLETIC

AUBURN FOOTBALL

Auburn Trustees

Looking to the Nineties and Beyond

The members of the Auburn University Board of Trustees are a mix of government, business and educational leaders from all geographical areas of the state. They represent a cross-section of Alabama leadership that gives the AU Board the right combination to lead the university into the decade of the '90s.

A statewide perspective is brought to the board by Gov. Guy Hunt, who is the ex-officio president, and State Superintendent of Education Wayne Teague, another member by virtue of his office. Governor Hunt previously served as probate judge of Cullman County and as state director of the U.S. Agricultural Stabilization and Conservation Service. Teague is a former member of the AU faculty and former superintendent of Auburn City Schools.

Michael B. McCartney presides over the board in the absence of the governor. A member since 1979, McCartney is a 1957 graduate and owns construction and asphalt companies in Gadsden.

A former president pro tempore of the board, R.C. "Red" Bamberg of Uniontown has served since 1956. A 1940 graduate, he is a former director of the Alabama Development Office and former state commissioner of Agriculture and Industries.

Emory O. Cunningham of Birmingham is a retired CEO of Southern Progress Company, publishers of *Progressive Farmer, Southern Living* and other magazines. Appointed in 1985, he is a 1948 graduate and received an honorary doctorate from AU in 1981.

John V. Denson of Opelika is an attorney and former U.S. magistrate. A 1958 graduate of Auburn, he has served on the board since 1980.

Bessie Mae Holloway, a retired Mobile County teacher and school system administrator, earned a doctorate from Auburn in 1983. Appointed in 1986, she is the first black and the second woman to hold a board appointment.

Robert E. "Bobby" Lowder of Montgomery, is a business leader in real estate and banking endeavors across the Southeast. A 1964 AU graduate and former president of the Auburn Alumni Association, he was appointed in 1983.

Opelika native W. James "Jimmy" Samford Jr., appointed in 1987, is a 1972 graduate, an attorney and a former president of the Alabama Public Service Commission. He was also legal adviser to Gov. Fob James.

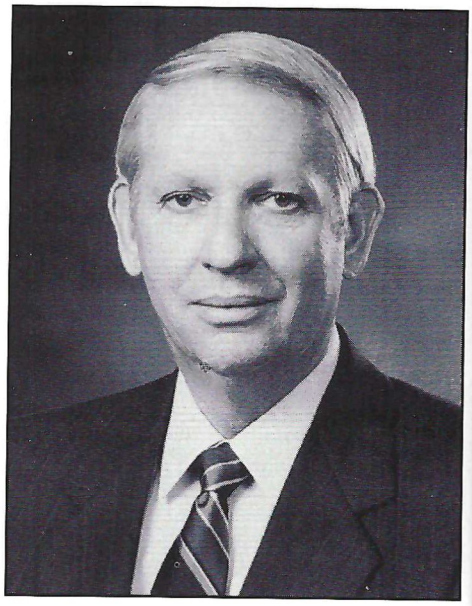

Morris W. Savage of Jasper is a past president of the Auburn Alumni Association and is an attorney in Jasper. A former Auburn football player, he is a 1958 graduate and was appointed in 1979.

James T. Tatum, appointed in 1983, received a mechanical engineering degree from Auburn in 1953. He later received a law degree and is an attorney in Huntsville.

Jack B. Venable, a 1961 graduate, was appointed in 1989. He is publisher of the *Tallassee Tribune* and has been a member of the Alabama Legislature from Elmore County since 1974.

Serving one-year terms as non-voting members are Auburn Student Government Association President Terry McCarthy and AUM SGA President Brad Payne.

AU trustees: (seated) Morris Savage, Bessie Mae Holloway, Michael McCartney, R.C. "Red" Bamberg, Wayne Teague, (standing) John Denson, Jimmy Samford, James Tatum, Bobby Lowder, Jack Venable and Emory Cunningham. Above is Gov. Guy Hunt.

Children and Water-

Today's Legacies, Tomorrow's Resources

At our state-of- the -art Salem Waste Disposal Center in Lee County, we employ the latest environmental safeguards, certified landfill operators and the strictest monitoring standards.

To us, Alabama's future is serious business.

WASTE AWAY, Inc.

Committed To The Safe Management Of Solid Waste.

AUBURN FOOTBALL

Steve Wallace...

From the Sugar Bowl to the Super Bowl

By Jason Peevy

It is a fact, well documented, that Auburn Football is one of America's pipelines to the pros and a career in the National Football League.

Many of the players you see wearing orange and blue today are likely to move on to pro football and a career in the game they love, because, along with Miami, Auburn has had more players drafted by NFL teams the past seven years than any other college football program in America.

Auburn's current list of active NFL players is an all-star list of talent.

From Steve Wallace of two-time Super Bowl champion San Francisco to high-flying wide receiver Lawyer Tillman of the Cleveland Browns, to the versatile Vincent Edward "Bo" Jackson of the Los Angeles Raiders, Auburn is well represented in the NFL. More than 30 former Tigers play in the NFL.

Wallace, who predicts the 49ers to do what no NFL team has ever done, "three-peat" as Super Bowl champs, is the epitome of the successful football player.

Leaning on a work ethic learned at Auburn which he still reverts to when things aren't going well, Wallace climbed the ladder to the top of the Southeastern Conference in 1983 and was a member of the 1984 Sugar Bowl championship team.

Following that he earned a starting role on the San Francisco starting offensive line, paving the way for running back Roger Craig and protecting All-Pro quarterback Joe Montana on the way to consecutive Super Bowl titles.

"Auburn is a great school," Wallace said. "The people and the coaches gave me an opportunity to show what I could do, but don't think for one minute things were easy.

"My time at Auburn was wonderful, but the practices were tough and the drills were tough. Going through the program at Auburn, what they expect and demand of you, has helped me tremendously in

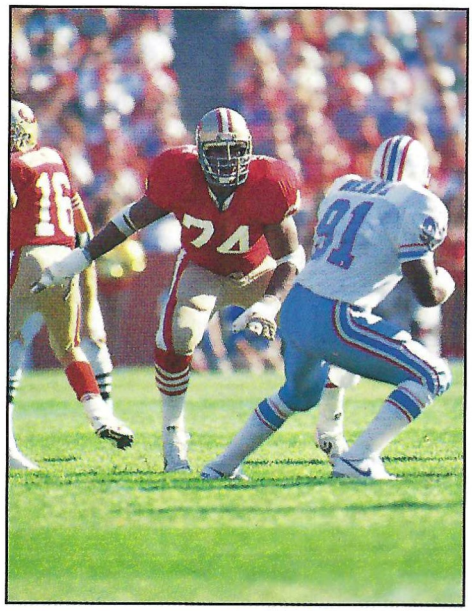

Steve Wallace

the pros both mentally and physically.

"I knew when I came to San Francisco that there was nothing I couldn't do," Wallace said. "I had made it through at Auburn, and I was prepared.

"The pro scouts and coaches feel that way, too," he said. "They have great respect for Coach Dye and the Auburn program.

Wallace came to Auburn with getting an education foremost on his mind and planned to take his football career one step at a time. Although he improved as a football player each day, he saw his grades slack off his sophomore year.

"When that happened, Coach Dye embarrassed me in front of the whole team," Wallace remembered. "From that point on I made sure to make the grades on and off the field."

Wallace recommends Auburn to any up-and-coming student-athlete.

"If you want to be a winner, Auburn is the place," he said.

"If you want to get the best out of your ability, go there.

"Coach Dye and his staff expect just one thing — your best.

"They always gave me a fair shot and that made me want to give my all every day.

"The things I learned at Auburn are so valuable. The principles instilled in me there I still throw back to when things aren't going well. The things they taught me will always be in the back of my mind."

Wallace, who owns his own business, returns to Auburn to work on his degree when the 49ers aren't playing in the NFL playoffs or the Super Bowl. He is three courses short of graduating with a double major in mathematics and psychology.

When he retires from pro football, Wallace hopes to rekindle his love for football Saturdays on the Plains.

"I'm really looking forward to driving my RV motor home back to Auburn and being a big fan," Wallace said. "I can't wait to come out and tailgate."

Wallace is just one shining success story. There are more. Labeled as the "running back factory of the south" in the 1980s, Auburn processed backs like: James Brooks, a nine-year professional now with the Cincinnati Bengals; Green Bay's Brent Fullwood, the No. 4 overall pick in the 1987 draft who led Auburn to a 10-2 mark in 1986 and finished sixth in the Heisman Trophy balloting; and the explosive two-sport star Bo Jackson, entering his third season as a Los Angeles Raider after winning the 1985 Heisman Trophy.

Bo Jackson

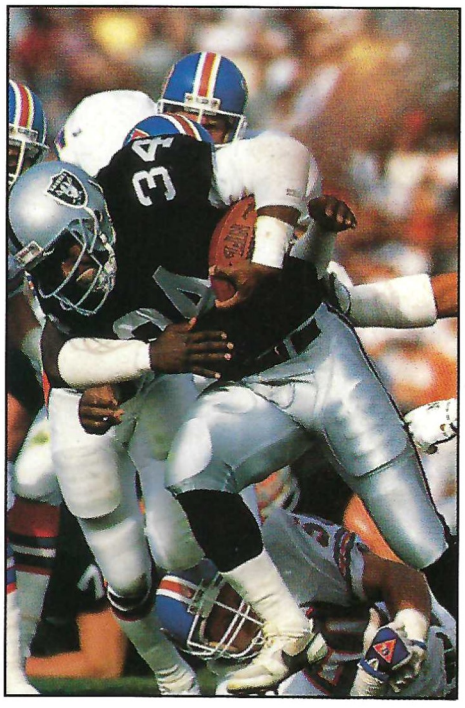

EARTH'S FIRST SOFT DRINK.

Perrier salutes Auburn University.

AUBURN FOOTBALL

War-r-r-r Eagle!!!

By Chuck Gallina

From the dawn of recorded time, the eagle has been a symbol of power, majesty and myth.

In virtually every recorded civilization, from the earliest etchings of the cavemen to the modern day seal of the United States of America, the eagle has been used as a symbol of power and authority.

So it is with Auburn and its beloved and famed War Eagle.

Legend has it that football and War Eagle came to Auburn the same day, Feb. 20, 1892, when Auburn defeated Georgia 10-0 at Atlanta's Piedmont Park in the first real football game played in the Deep South.

According to legend, an Auburn student, fighting for Robert E. Lee in the Battle of the Wilderness, was left for dead in no-man's land, that stretch of earth between the two armies that belonged to neither friend nor foe. After the battle, all that was left alive was the Auburn student and a baby eagle — an eaglet. With the eaglet in his pocket, the wounded soldier eventually made his way back to friendly lines.

He later returned to Auburn and resumed his education, nurturing the eagle back to health and maturity. The man later joined the Auburn faculty and when the train departed for Atlanta that fateful day, the instructor and the eagle, known to all Auburn people, as "War Eagle" because of the circumstances which brought man and eagle together, were on the train.

As the game began, the eagle began to circle the field.

Looking skyward, the Auburn people said "War Eagle." Again and again, "War Eagle." Soon they began to chant it in unison..."-War Eagle." Then they began to shout it, "War Eagle!," and college football has never been the same since.

At the end of the game, the old eagle, now almost 30 years old, collapsed and died on the playing field. War Eagle I may have died that day, but in the hearts and minds of Auburn people, he lives forever.

His name, War Eagle, is known around the world, wherever two or more Auburn men and women are gathered. His name is etched on Mount Sarabachi in Japan and on the Eiffel Tower in Paris, France.

His likeness resides on the moon, sent there by Apollo Astronaut Ken Mattingly, an Auburn graduate. It is said that wherever "War Eagle" is shouted around the world, another "War-r-r-r-r-r Eag-gull!" will be heard in response.

The spirit of that first War Eagle is embodied today by an eight-year-old American Golden Eagle, nicknamed "Tiger," a female eagle which came to Auburn in 1986 from Land Between the Lakes, Ky.

Tiger weighs 11 pounds, has a wingspan of seven feet and the ability to grip with the power of 450 pounds per square inch. The average human has a grip of 20 pounds per square inch.

Tiger lives in the second largest single occupancy aviary in the country, second only to the one at the world famous San Diego Zoo. She stays in her aviary adjacent to Jordan-Hare Stadium every day except on football Saturdays and during freezing rainstorms.

Monday through Friday, she is usually fed with Nebraska Brand Raptor Food, a mixture of horse meat, bone meal and grain. Saturday's meal consists of two live laboratory rats. She isn't fed Sundays.

Alpha Phi Omega, a non-profit service fraternity, takes care of Tiger. Contributions from alumni and the Student Government Association pay the annual cost of $4,000 which is required to care for a Golden Eagle.

In addition to appearing at Auburn athletic events, Tiger makes hundreds of public and educational appearances each year in support of Endangered Species programs and of Eagle Restoration programs.

On any given day, as the sun rises in the east, Tiger may be found sitting on her perch with a gaze that seems to peer into the future as well as the past.

Her wings spread to greet the morning breeze. Turning her head from side to side, surveying her domain, she evokes emotions from Auburn people that mankind around the world has known for ages: pride, power, majesty and dignity — all elements of the Auburn Spirit.

. . . and it's GOOD!

Allegro Bay ®

Allegro ®

Tiffin Motor Homes is ready to hit the field and our all-star lineup includes the dependable Allegro and the all new Allegro Bay.

The Allegro and Allegro Bay motor homes are built just like the best football teams ... through hours of planning, teamwork and dedication to quality.

At Tiffin Motor Homes we strive for excellence and quality at a price you can afford.

Come score with us! See your Allegro and Allegro Bay dealer today! Remember, there is no penalty for "*Roughing it Smoothly!*®"

For a free brochure, call or write:
Tiffin Motor Homes, Inc.
P.O. Box 596, Red Bay, AL 35582
1-800-443-7881

AUBURN FOOTBALL

From Heisman to Dye

The Auburn Tradition

By Chuck Gallina

Look around you.

When it comes to Southern Football, you are on hallowed ground. This is where it all began, a block and a half from here in the square between what is now the student union building and Samford Hall on the hill.

Southern Football as we know it began here when Dr. George Petrie, an Auburn history professor, and Dr. Charles Herty, a professor at the University of Georgia who later pioneered the process by which paper is made from Southern pine, who were friends from their days at Johns Hopkins, challenged each other to a match in the new form of American soccer that was popular in the east and in the midwest.

The Deep South hasn't been the same since, certainly not during the months of September through December.

The team that became known as Auburn began preparation for that first game which was played in Atlanta's Piedmont Park Feb. 22, 1892 as a part of a celebration of George Washington's birthday. Auburn won, 10-0, and, for the most part, the team that became known as the Tigers has been winning ever since.

Auburn became one of fewer than 25 schools to win 500 games when it defeated Southern Cal, another of America's perennial football powers, 16-7, in the Citrus Bowl Jan. 1, 1987.

In becoming one of America's premier football schools, Auburn has developed a tradition, a spirit — a legacy —second to none. Some of the greatest names in college football have played for and against the Tigers, and Auburn fans are known around the world for their pride, dedication and loyalty to their beloved Tigers.

The great and legendary John Heisman, the man for whom the Heisman Trophy is named, coached

James Joseph and teammates celebrate Auburn's 30-20 victory over Alabama in 1989.

Okay, Grill Us.

First we'll talk, then we'll eat. Because sometimes, information is the ultimate appetizer. And we've got enough lean, juicy facts to make everyone hungry. So forget what your mother told you about reading at the table. After all, this is the age of information.

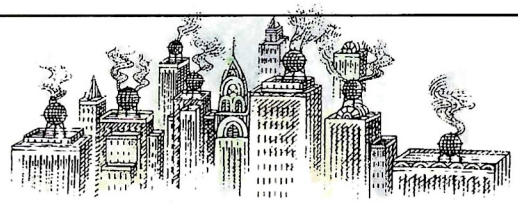

CHOLESTEROL: BELIEVE IT OR NOT.
We happily report that beef has no more cholesterol than chicken—without the skin. Surprising, but true. Both average 76 milligrams in a lean, trimmed 3-ounce serving. Yes, the chicken has less fat, but moderate servings of beef can easily fit within leading dietary guidelines. So keep the steak knives handy.

HOW MUCH OF A GOOD THING?
Whether it's beef, chicken or fish, we suggest a 3-ounce serving size. We also suggest you check the "Skinniest Six" below, and trim away any fat you can find. Then be moderate, but be happy.

GENERALLY SPEAKING.
In a recent report, the Surgeon General says Americans eat too much fat. We agree. He also recommends your meats be lean. We still agree. And we're doing leaner breeding, skinnier feeding and closer trimming. So if you were wondering if you'd ever see a petite filet again, the answer is enthusiastically, "Yes".

RECREATIONAL RUBDOWNS.
Brushing steaks with Worcestershire sauce while they grill is one way to have some fun. Also try Dijon mustard, lots of ground pepper, maybe dark beer, or nothing at all.

BEEF

*Figures are for 3-ounce servings, cooked and trimmed.**

© 1990 Alabama Cattlemen's Association

ROUND TIP
*6.4 gms total fat**
(2.3 gms sat. fat)
162 calories

TOP LOIN
*7.6 gms total fat**
(3.0 gms sat. fat)
172 calories

TOP ROUND
*5.3 gms total fat**
(1.8 gms sat. fat)
162 calories

Beef.
Real Food For Real People.

Source: U.S.D.A. Handbook No. 8-13

EYE OF ROUND
*5.5 gms total fat**
(2.1 gms sat. fat)
155 calories

TENDERLOIN
*7.9 gms total fat**
(3.1 gms sat. fat)
174 calories

SIRLOIN
*7.4 gms total fat**
(3.0 gms sat. fat)
177 calories

at Auburn from 1895-1899, and in 1971, the equally legendary Pat Sullivan became the first player to win the Heisman Trophy at a school where Heisman coached. The incomparable Bo Jackson duplicated that feat in 1985.

Bo knows football and like others before him, he chose Auburn. Bo knows.

Terry Beasley (left) and Pat Sullivan were two of Auburn's offensive whizzes in the 1970s.

Auburn players have won virtually every major traditional award college football has to offer: the Heisman Trophy, the Outland Trophy and the Lombardi Award. In addition to Sullivan and Jackson, guard Zeke Smith won the Outland in 1958 and Tracy Rocker, a defensive tackle, won the Outland and the Lombardi in 1988.

In the early part of this century, when "Iron Mike" Donahue was coaching the Tigers, Atlanta sports editor Ed Danforth told the rest of the football world, "You are nobody until you have beaten Auburn...That is the place card at the head of the table."

Auburn has been at the head of the table many times during the last 98 years, in the Heisman era, the Donahue era, the Jack Meagher era, the Shug Jordan era — especially in 1957 when the Tigers won the national championship, but the place card has never been more firmly entrenched at the head of the table than it has during the Pat Dye era of Auburn football.

Dye's Tigers won four SEC championships during the eighties, more than any school in the SEC, including the last three in a row, 1987-88-89. No school has won more games, more SEC games, more SEC championships or been to more bowl games than Auburn has since 1982.

(Continued on page 36)

ALABAMA AIR FOTO

Aerial and Commercial Photography

"From the ground up, and the sky is no limit."

Centurion Square
120 Oxmoor Boulevard, Suite E · Birmingham, Alabama 35209
(205) 942-8777 (205) 942-6780

WE GIVE YOU THE VIEW FROM ABOVE

State of the Art aerial photography offers a unique vantage point, defines size and space relative to surroundings, adds visual impact.

Black and white or color prints for:

- ***Commercial & industrial use***
- ***Real Estate, architectural, and engineering developments***
- ***Advertising and displays***
- ***Settlement of disputes, accidents, damage claims and boundries***

(Jordan-Hare Stadium, taken Dec. 2, 1989 is a fine example. Copies now available for sale. Great for gifts!)

The View From Above!

FROM MAINE
Poland Spring®
NATURAL SPRING WATER
Salutes
Auburn University
NON-CARBONATED
Poland Spring
SINCE 1845
NATURAL SPRING WATER
1.5 LITERS
SODIUM-FREE
50.7 FL.OZ.
(1QT., 1 PT. 2.7OZ.)
SODIUM-FREE*
6-12 FL.OZ. BOTTL
(72 FL. OZ.)
NO CALORIES
*CONTAINS ZERO MGS. SODIUM PER 8 FLUID OZ. SERVING
12 FL.OZ.

AUBURN FOOTBALL

1990 Auburn Tigers

Anthony Abrams
DL • Fr.
Warner Robbins, Ga.
Gen. Liberal Arts

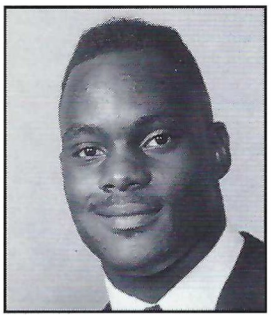

18 Thomas Bailey
WR • Fr.
Enterprise
Gen. Liberal Arts

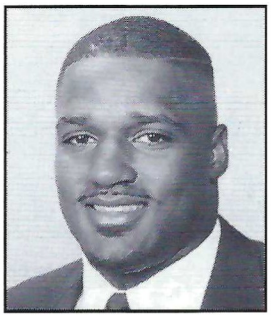

12 Corey Barlow
CB • Jr.
Atlanta, Ga.
Gen. Liberal Arts

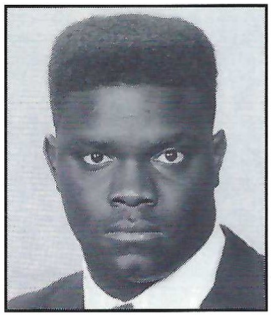

89 Reggie Barlow
OLB • Jr.
Albany, Ga.
Gen. Liberal Arts

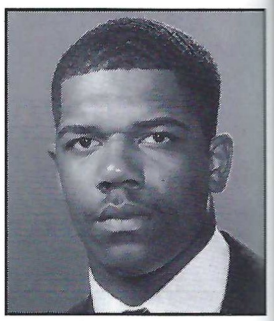

85 Fred Baxter
TE • So.
Brundidge
Gen. Liberal Arts

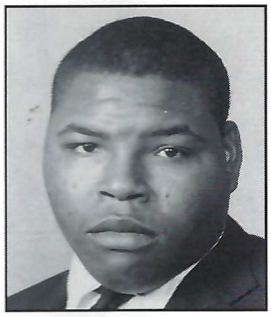

66 Eddie Blake
OG • Jr.
Fayetteville, Tenn.
Rec.& Sports Mgt.

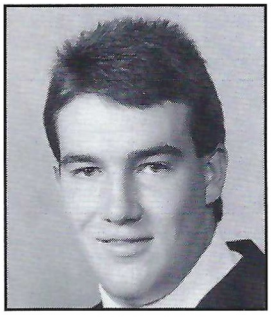

Todd Boland
OT • Fr.
New Brockton
Gen. Liberal Arts

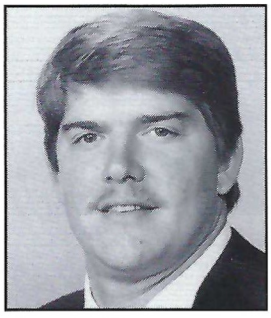

68 Mark Boring
NG • Jr.
Merritt Island, Fla.
Adult Ed. Distribution

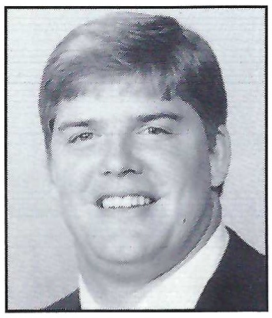

63 Michael Boring
OT • Jr.
Merritt Island, Fla.
Health Promotion

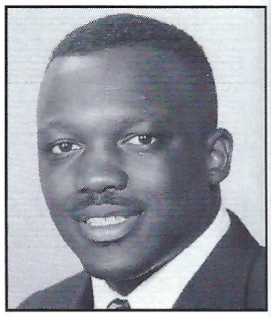

35 Kelly Brooks
FB • Jr.
Tennille, Ga.
Gen. Liberal Arts

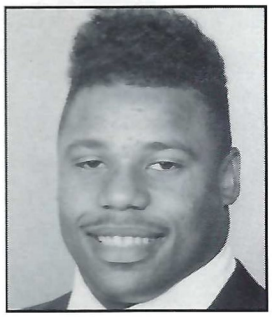

26 Teapot Brown
FB • Jr.
Dothan
Gen. Liberal Arts

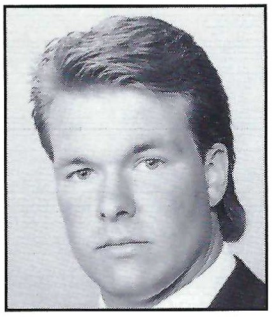

53 Ron Burchfield
SN • Jr.
Birmingham
Marketing

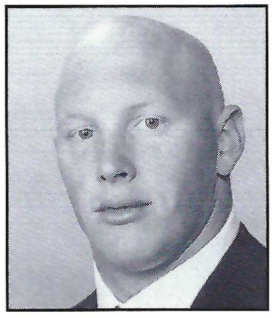

55 Wayne Bylsma
ILB • Jr.
Opelika
Criminology

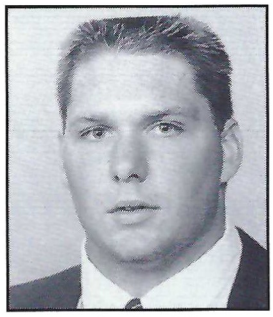

98 Mike Campbell
DT • Sr.
Tampa, Fla.
Criminology

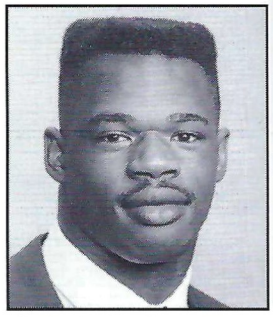

90 Dunican Caselberry
OLB • So.
Gadsden
Gen. Liberal Arts

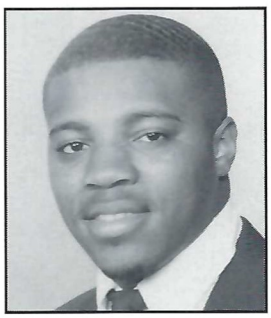

20 Herbert Casey
WR • So.
Foley
Gen. Liberal Arts

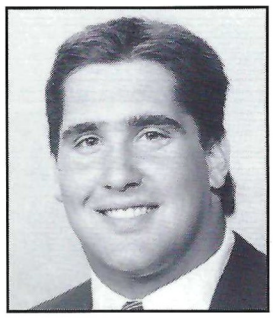

75 Jeff Catullo
OT • So.
Marlton, N.J.
Gen. Liberal Arts

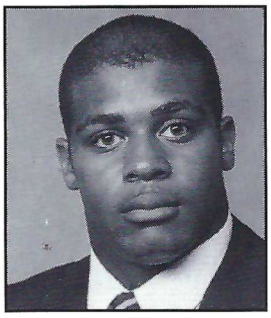

Clifford Chatman
OT• Fr.
Eclectic
Gen. Liberal Arts

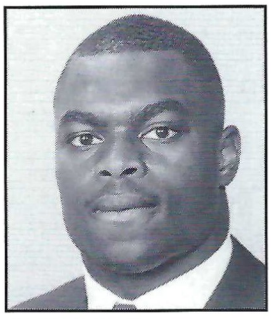

28 Pedro Cherry
WR • So.
Windsor, N.C.
Pre-Engineering

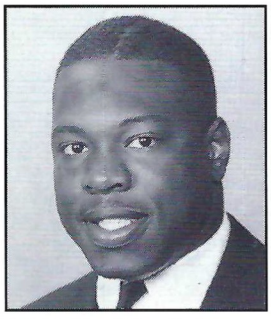

56 Darrel Crawford
ILB • Jr.
Montrose
Gen. Liberal Arts

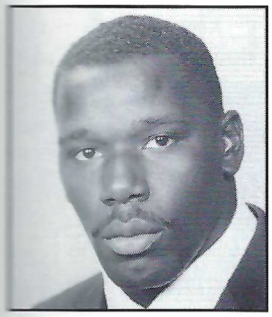

61 Tim Cromartie
NG • Jr.
Tallahassee, Fla.
Gen. Liberal Arts

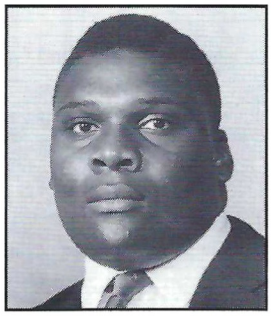

Juan Crum
OT • Fr.
Mobile
Gen. Liberal Arts

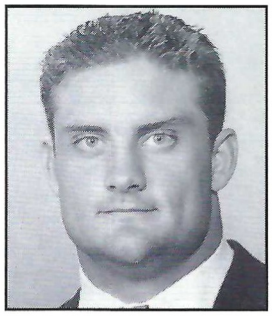

47 Karekin Cunningham
ILB • So.
Peachtree City, Ga.
Pre-Med

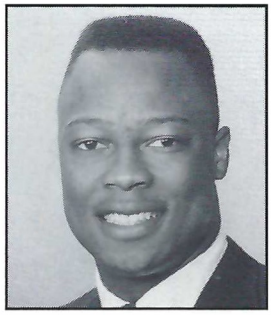

32 Stacy Danley
TB • Sr.
Winston, Ga.
Adult Ed. Distribution

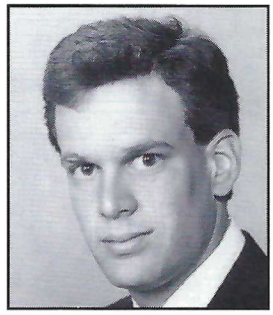

Clay Davis
K • Jr.
Montgomery
Pre-Med/Microbiology

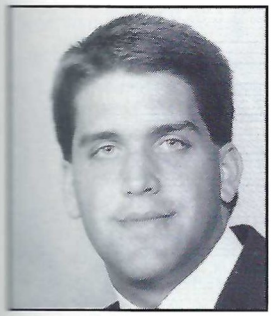

5 Chris Dickinson
P • Sr.
Birmingham
Gen. Economics

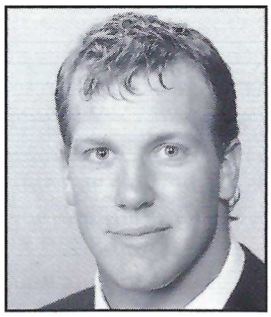

46 Gant Dowdy
FB • Fr.
Damascus, Ga.
Gen. Liberal Arts

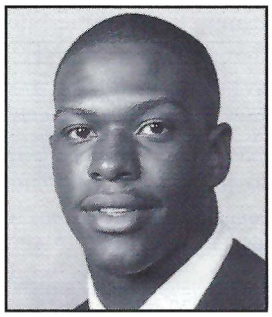

Alonzo Etheridge
DT • Fr.
Selma
Gen. Liberal Arts

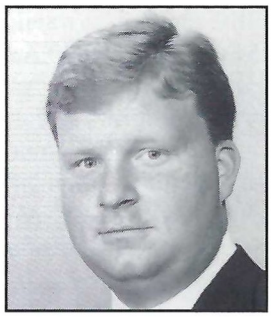

Jason Fitzgerald
OT • Fr.
Dayton, Tenn.
Gen. Liberal Arts

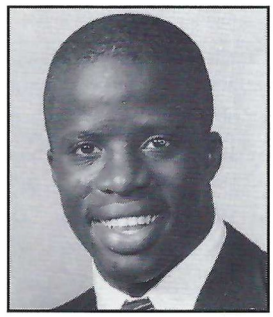

Joseph Frazier
RB • Fr.
Montgomery
Gen. Liberal Arts

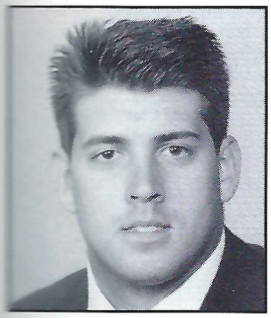

57 Travis Galloway
C • Jr.
Lakeland, Fla.
Gen. Liberal Arts

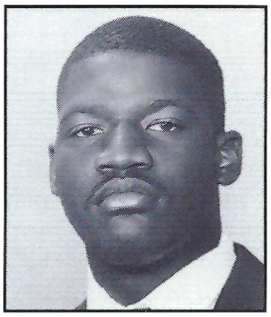

74 Wayne Gandy
OT • Fr.
Haines City, Fla.
Gen. Liberal Arts

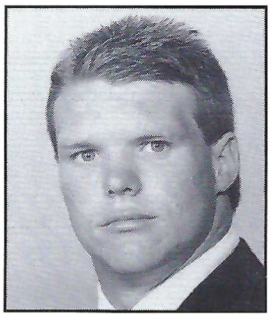

Chris Grantham
NG • Fr.
Elba
Agri-business Education

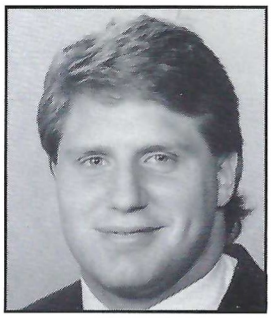

86 Chris Gray
TE • So.
Birmingham
Gen. Liberal Arts

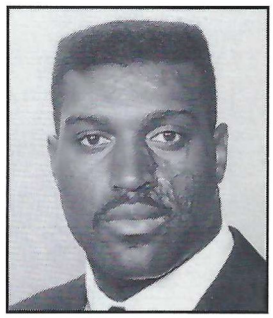

87 Victor Hall
TE • Jr.
Anniston
Business Management

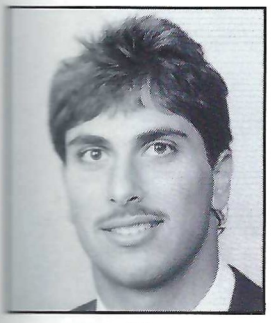

Richard Hanna
QB • So.
Boca Raton, Fla.
Pre-Business

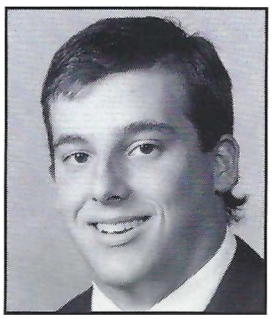

Clay Helton
QB • Fr.
Sugarland, Texas
Gen. Liberal Arts

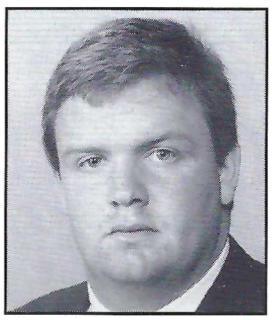

64 Jon Helton
OG • Fr.
Dublin, Ga.
Gen. Liberal Arts

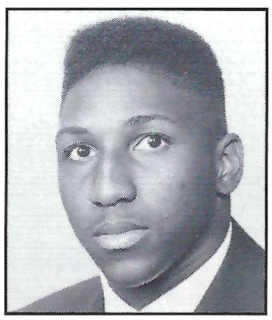

19 Melvin Hines
WR • So.
Huntsville
Gen. Liberal Arts

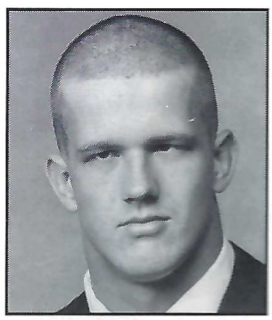

Chris Holland
OG • Fr.
Pensacola, Fla.
Pre-Engineering

Auburn's first football team set a precedent for future glory and success on the gridiron.

(Continued from page 32)

Every player who has signed with Auburn and played at least four years for Pat Dye has been on an SEC championship team. To wear an SEC championship ring is the goal of every Auburn coach and player. Never has Auburn been so successful.

Auburn's success has not gone unnoticed. Auburn is one of the NFL's favorite and most productive stops. Auburn's record of sending players to the NFL is virtually unsurpassed. Since Dye has been at Auburn, 57 players have been drafted by NFL teams. At the start of training camps this summer, better than 30 Auburn players were on NFL rosters.

And, in keeping with Auburn's values and traditions, the importance of a degree is not forgotten. Of the Auburn players on NFL rosters at the start of this season, 30 have earned a degree or are still working on it in the offseason.

Auburn's bowl history dates back to 1937 when the Tigers played in the first and, to date, only postseason bowl game played on foreign soil, the Bacardi Bowl, also known as the Rhumba and Cigar Bowl, in Havana, Cuba. In 1938 the Tigers played in the third Orange Bowl game ever played, defeating Michigan State, 6-0, allowing the Spartans only two first downs and 57 yards total offense, a bowl record that still stands.

In recent times, Auburn has been to eight consecutive bowl games, including five straight on New Year's Day. The Tigers began the decade of the nineties with a 31-14 victory over Ohio State of the Big Ten Conference in the Hall of Fame Bowl.

Through it all, Auburn has not lost sight of the values set forth by Cliff Hare, a quarterback on Auburn's first team and later dean of chemistry, "Athletics Make Men Strong, Study Makes Men Wise and Character Makes Men Great."

College football, as we know it in the Deep South, began here at Auburn. And here it continues, even unto today.

Unbeatable Team.
Nothing beats the great taste of Hardee's Big Deluxe™ Burger teamed up with hot fries and an ice-cold drink.
Hardee's®
All Kinds of Good Stuff™
Hardee's
©1990 Hardee's Food Systems, Inc.

AUBURN FOOTBALL

1990 Auburn Tigers

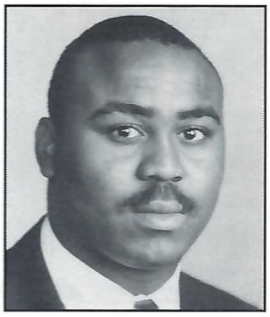

77 Fernando Horn
DT • Sr.
Winston-Salem, N.C.
Health Promotion

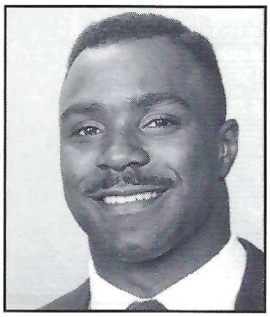

31 Roy Hunter
SS • Sr.
Bessemer
Social Work

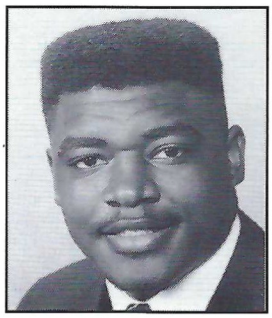

94 Adrian Jackson
OLB • Fr.
Mobile
Gen. Liberal Arts

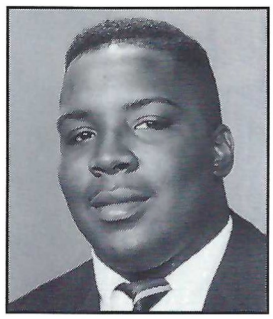

79 Chuckie Johnson
DT • Jr.
Fayetteville, N.C.
Gen. Liberal Arts

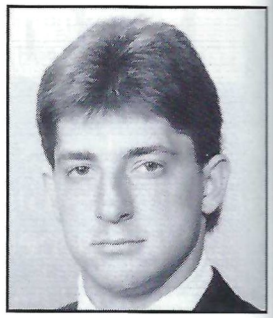

81 Marc Johnson
WR • Fr.
Centre
Gen. Liberal Arts

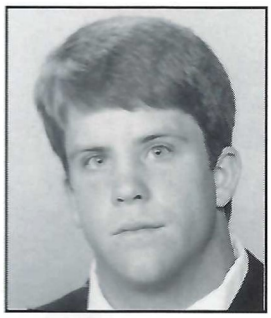

43 Chris Jones
DB • Jr.
Riverside
Management

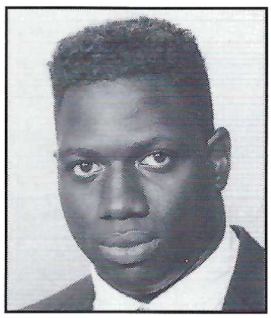

10 James Joseph
TB • Sr.
Phenix City
Family and Child Dev.

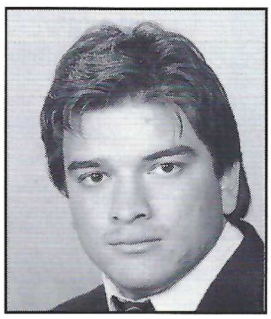

59 Anthony Judge
ILB • Jr.
Ft. Lauderdale, Fla.
Marketing

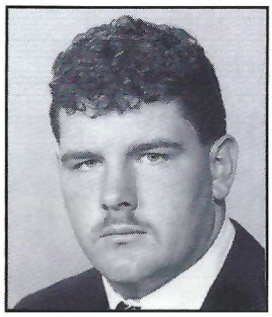

60 Shane Keasler
OG • Fr.
Centre
Gen. Liberal Arts

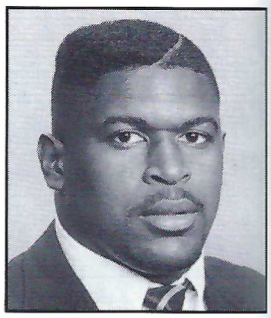

67 Ed King
OG • Jr.
Phenix City
Gen. Liberal Arts

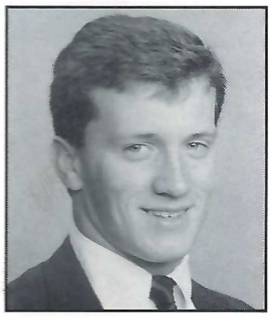

38 Matt Land
DB • So.
Dalton, Ga.
Pre-Engineering

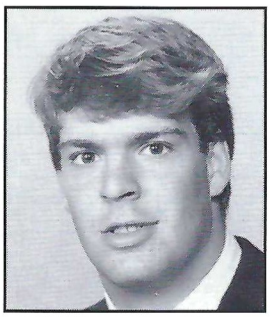

48 Danny Ledbetter
ILB • Fr.
Norman, Okla.
Gen. Liberal Arts

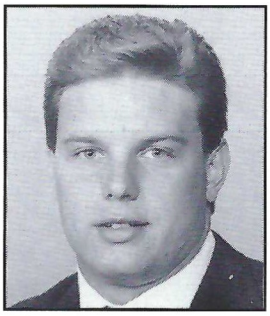

2 Corey Lewis
QB • So.
Gallatin, Tenn.
Speech Communication

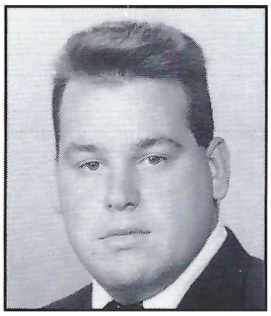

62 Burt Lively
OG • Jr.
Rome, Ga.
Accounting

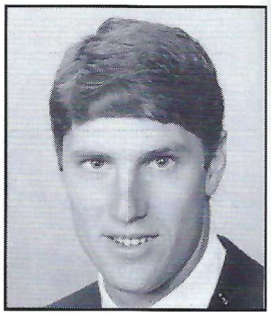

15 Frank McIntosh
QB • Sr.
Camden
Adult Ed. Distribution

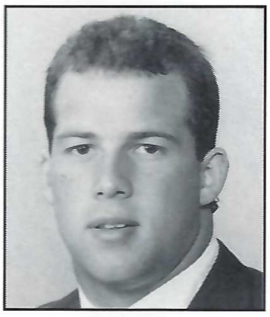

41 Reid McMilion
TB • Fr.
Selma
Gen. Liberal Arts

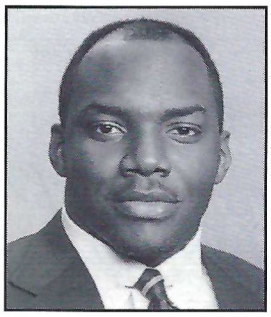

70 Bob Meeks
C • Jr.
Evergreen
Adult Ed. Distribution

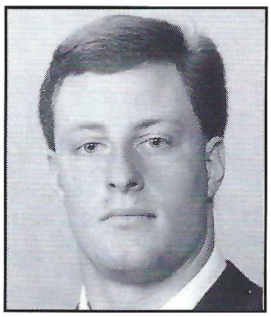

96 Jason Merchant
OLB • Fr.
Citronelle
Pre-Engineering

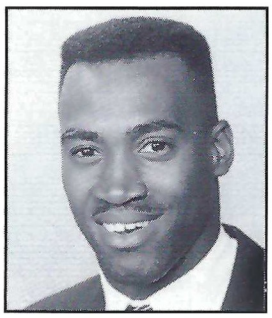

13 Clarence Morton
FS • So.
Maplesville
Gen. Liberal Arts

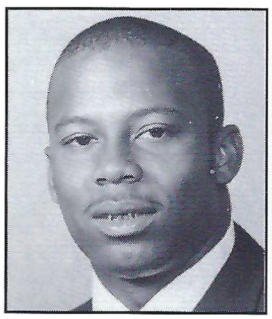

Otis Mounds
TB • Fr.
Ft. Lauderdale, Fla.
Gen. Liberal Arts

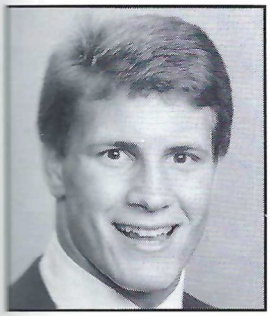

44 Chad Muilenberg
FB • So.
Odessa, Fla.
Pre-Building Science

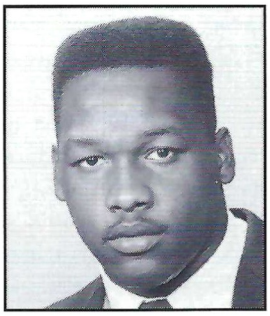

58 Al Nash
ILB • So.
Bessemer
Gen. Liberal Arts

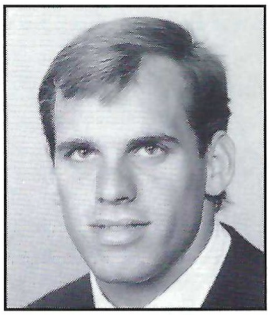

1 Richie Nell
P • Sr.
Satsuma
Wildlife Science

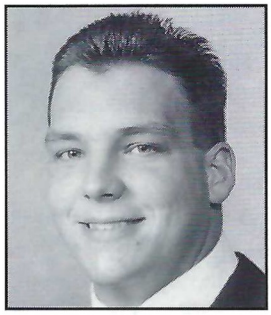

Brian Osborn
OL • Fr.
Plant City, Fla.
Gen. Liberal Arts

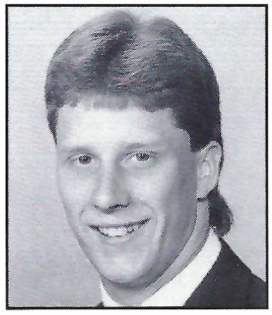

4 Dale Overton
WR • Jr.
Hackleburg
Health & Human Perf.

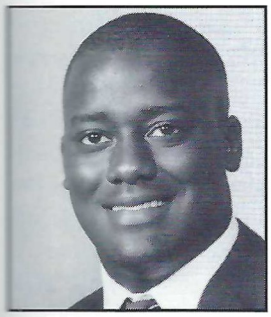

Mike Pelton
OLB • Fr.
Goshen
Gen. Liberal Arts

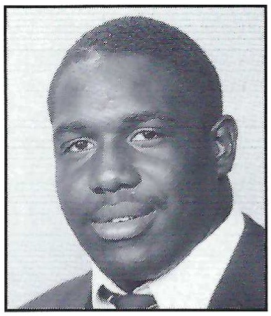

97 Bennie Pierce
OLB • So.
Valdosta, Ga.
Gen. Liberal Arts

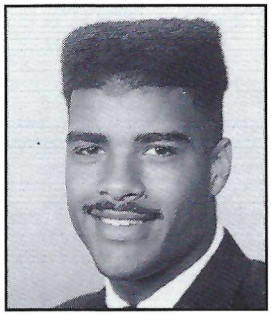

23 Mike Pina
CB • Fr.
Merritt Island, Fla.
Gen. Liberal Arts

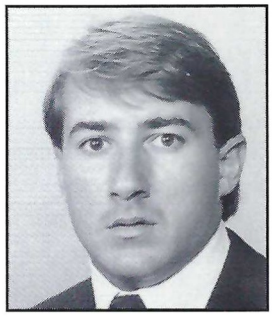

83 Lou Priester
WR • Jr.
Montgomery
Family and Child Dev.

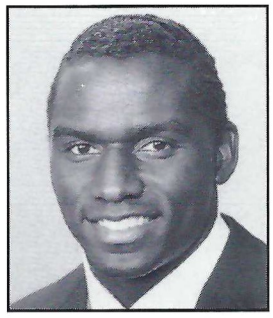

27 Eric Ramsey
CB • Sr.
Birmingham
Criminal Justice

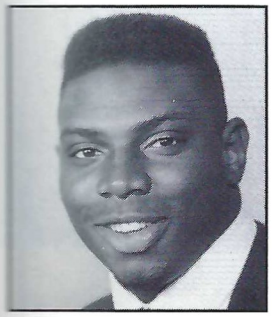

65 Anthony Redmon
OT • Fr.
Brewton
Gen. Liberal Arts

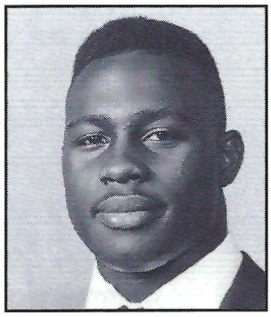

40 Tony Richardson
FB • Fr.
Daleville
Gen. Liberal Arts

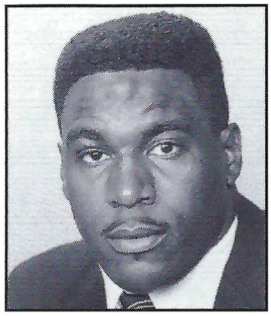

95 David Rocker
DT • Sr.
Atlanta, Ga.
Public Relations

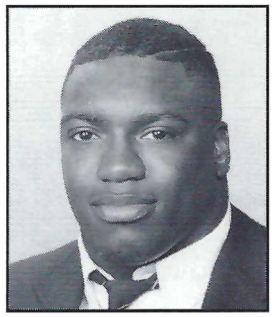

91 Lamar Rogers
DT • Sr.
Opp
Adult Ed. Distribution

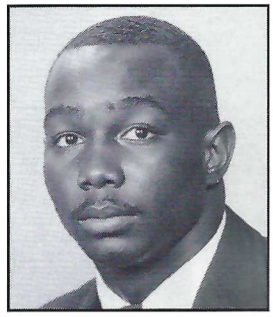

84 Tony Russell
WR • So.
Birmingham
Gen. Liberal Arts

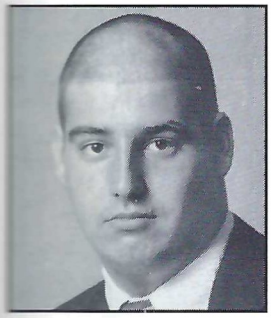

John Ryan
DL • Fr.
Birmingham
Gen. Science & Math

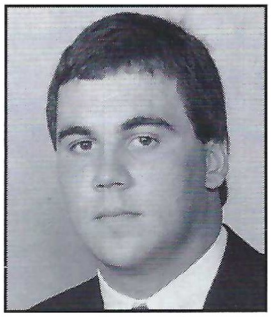

69 Chris Sears
OG • Fr.
Cullman
Gen. Liberal Arts

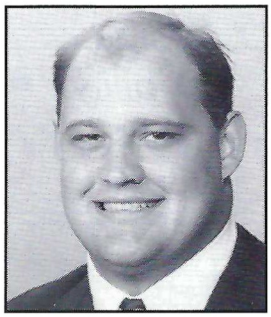

78 Rob Selby
OT • Sr.
Birmingham
Management

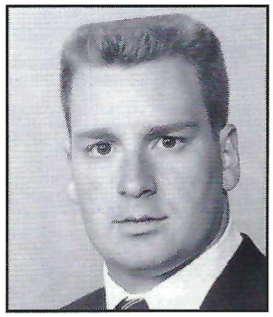

93 Richard Shea
NG • Jr.
Birmingham
Pre-Business

82 Jess Simpson
TE • Fr.
Marietta, Ga.
Gen. Liberal Arts

Saturday College

Learning on a Football Saturday

For the third year Saturday College offers the opportunity to enrich your mind before you raise your spirits at the football game.

Saturday College presentations will be held in the south lobby of Haley Center beginning two-and-a-half hours before game time. You are invited to stop by any time during the presentation to meet our faculty and students and learn about some of the exciting programs in the College of Liberal Arts.

Sept. 29 The World in Many Languages

The Department of Foreign Languages has recently installed satellite dishes for receiving television programming from around the world. Watch the news, sports, movies, soap operas, and cultural events from Mexico, Brazil, Quebec, France, Italy, the Soviet Union, Japan and Taiwan. Dr. George Mitrevski will discuss how international television programming is being used to teach foreign languages. It's the perfect cure for monolingualism!

Oct. 6 Computers in the Classroom

The College of Liberal Arts is developing exciting and innovative courses for Auburn's new core curriculum. Many of the courses will make use of the latest developments in instructional technologies such as interactive computer assisted instruction, CD-ROM, and laser disc. Receive a "hands on" demonstration and talk with Dr. James Gundlach and other faculty who are developing computer software for the classroom.

Oct. 13 The Ragtime Marimba Band

Led by Assistant Band Director John Roscigno, this keyboard percussion ensemble is made up of students in the Auburn University Marching Band. They specialize in 1920's ragtime, as well as Guatemalan marimba music. They can also be counted on for a unique rendition of "War Eagle." Listen to the performance while you learn about the variety of activities and programs of the Department of Music.

Oct. 20 The Plainsman Then and Now

In its 96th year of publication, *The Auburn Plainsman* represents the finest in college journalism, "fostering the Auburn Spirit" and training future journalists. From its archives, you'll be able to browse through Auburn's past. From its current editors, reporters, along with advisor EdWilliams, you will learn about its transition from the pencil and pad to the latest in desktop publishing.

(Continued on page 111)

PROFILES OF SUCCESS

Auburn University

Kirkley Floor Covering

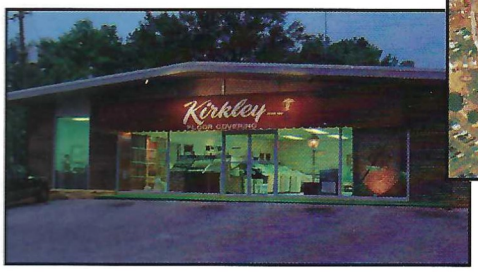

MILLIKEN

Commercial and Residential Carpets

Design Flexibility at its Best

GERALD CANNON ENTERPRISES, INC. dba

Kirkley FLOOR COVERING

205-887-7063

1-800-241-4826 ext. 5785

P.O. Box 365 • 937 Opelika Road • Auburn, Alabama 36830

Owned and Operated by Jan and Gerald Cannon, '63

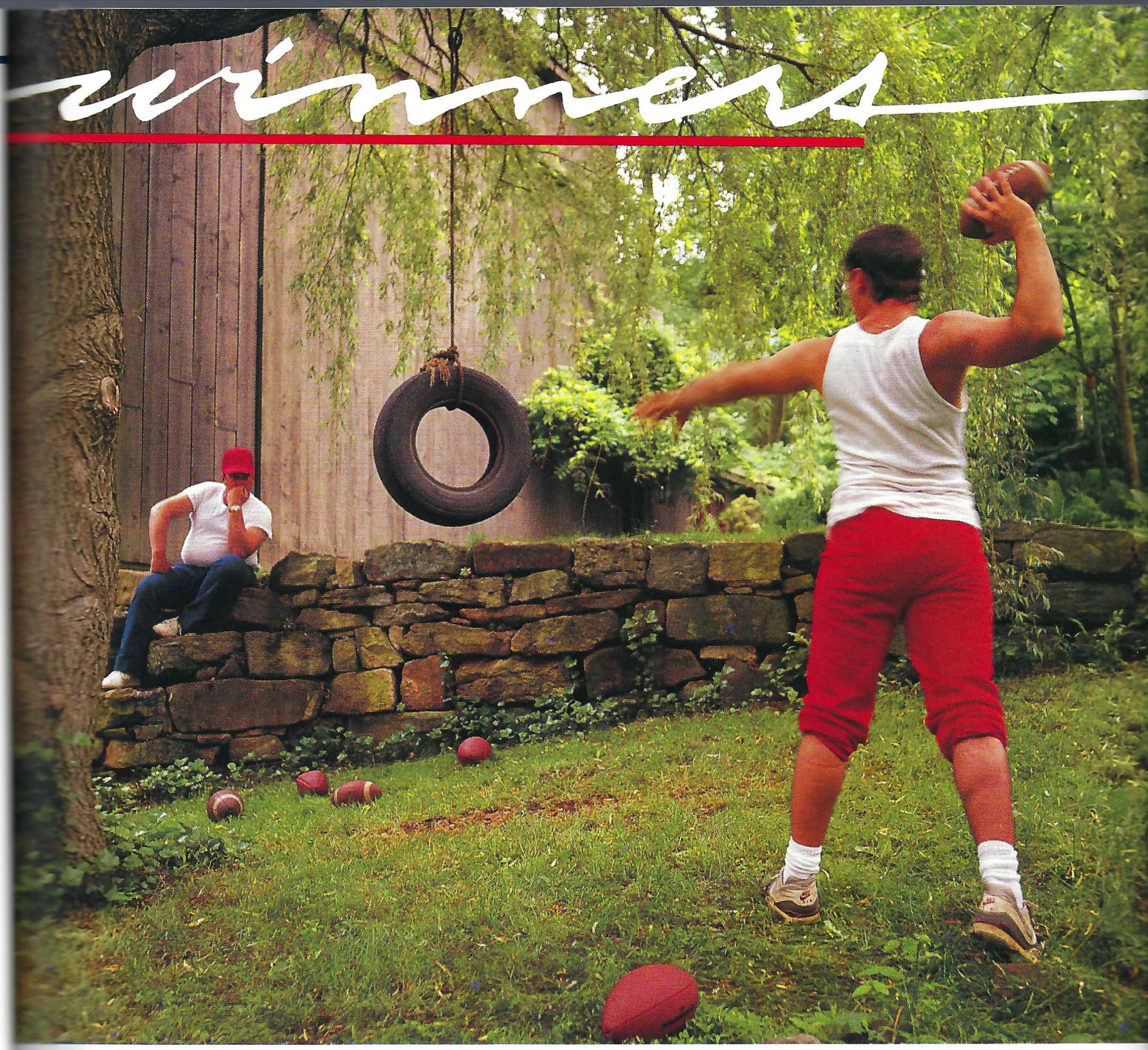

The competition is tough . . . quarterback positions aren't given, they are earned. You know what has to be done . . . and you're willing to do it. All that effort and hard work . . . yeh, it will be worth it.

Winners aren't born . . . they're made. It takes many years of hard work, dedication and commitment to achieve excellence.

Ricoh has been working diligently for over 50 years to attain the highest level of excellence in a wide variety of products for the office and home. Ricoh copiers, facsimile machines and cameras are now recognized throughout the world for their quality and reliability.

At Ricoh, we stand by our commitment to excellence. It keeps us in shape for the future.

Copiers

Facsimile

Cameras

RICOH®

Where Imagination Becomes Reality

AUBURN FOOTBALL

1990 Auburn Tigers

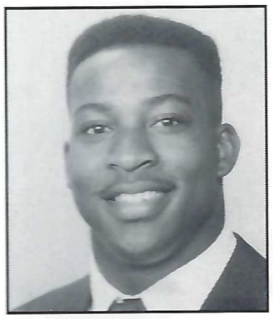

21 Alex Smith
RB • Jr.
College Park, Ga.
Gen. Liberal Arts

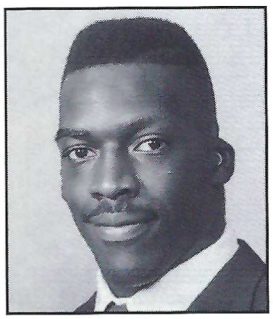

6 Fred Smith
DB • Fr.
Eufaula
Gen. Liberal Arts

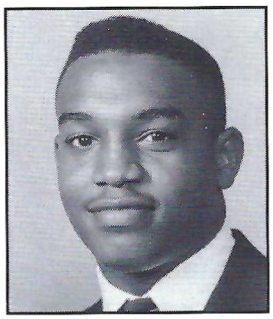

Grady Smith
DB • Fr.
Andalusia
Gen. Liberal Arts

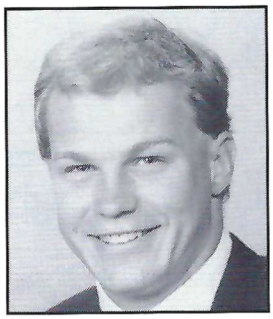

37 Mike Smith
DB • So.
Memphis, Tenn.
Pre-Law

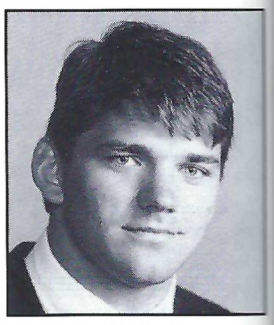

29 Frankie Stankunas
SS • Jr.
Live Oak, Fla.
Health, PE & Rec.

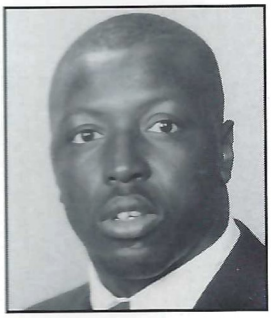

33 John Stewart
FB • Jr.
Riceboro, Ga.
Health Promotion

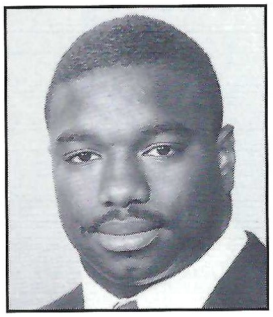

92 Ricky Sutton
OLB • So.
Tucker, Ga.
Gen. Liberal Arts

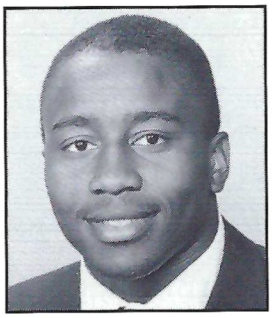

42 Andre Tarrance
RB • So.
Jacksonville, Fla.
Gen. Liberal Arts

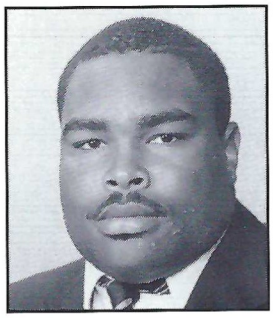

76 Walter Tate
NG • So.
Decatur, Ga.
Gen. Liberal Arts

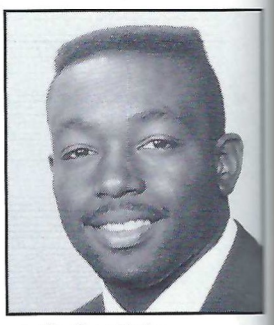

16 Greg Taylor
WR • Sr.
Opelika
Marketing

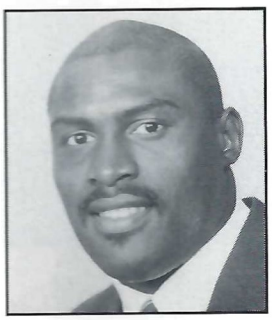

24 Alex Thomas
FS • So.
Dothan
Adult Ed. Distribution

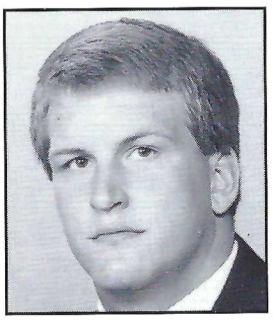

54 Greg Thompson
C • Fr.
Enterprise
Gen. Liberal Arts

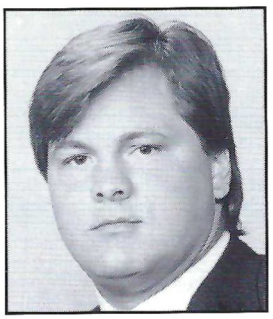

73 Tim Tillman
OG • So.
Theodore
Gen. Liberal Arts

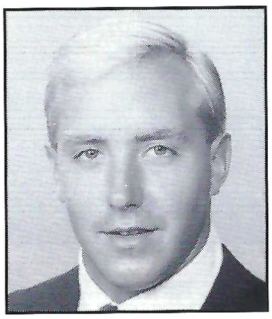

3 Jim Von Wyl
PK • Jr.
Akron, Ohio
Landscape Design

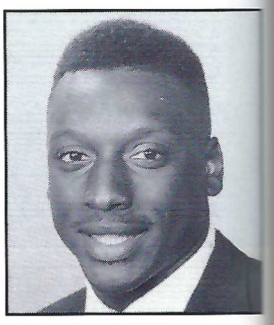

30 Dennis Wallace
SS • Sr.
Carrollton, Ga.
Adult Ed. Distribution

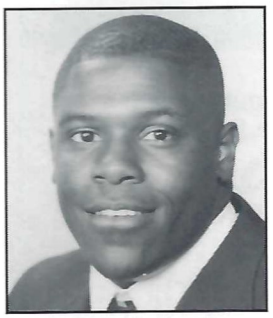

71 Ernest Wallace
OT • Fr.
Gadsden
Gen. Liberal Arts

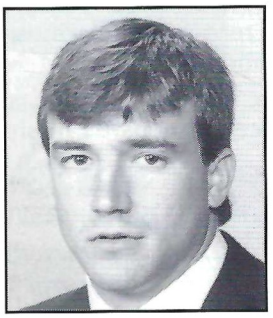

8 Shayne Wasden
WR • Jr.
Selma
Social Science Ed.

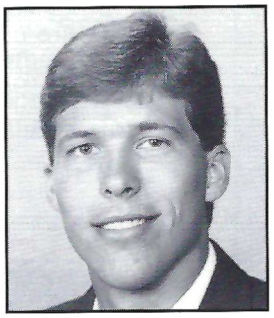

11 Stan White
QB • Fr.
Birmingham
Gen. Liberal Arts

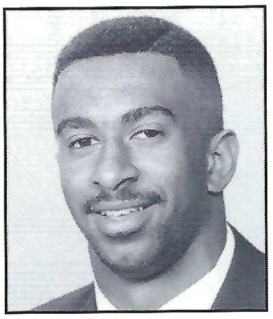

9 John Wiley
FS • Sr.
Opelika
Education

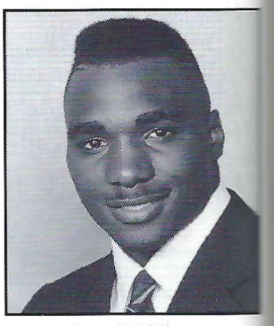

45 Darrell Williams
TB • So.
Prichard
Gen. Liberal Arts

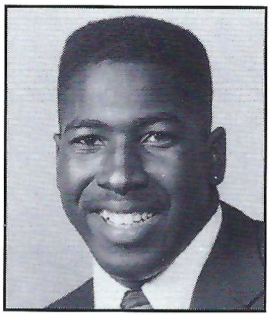

51 James Willis
ILB • Fr.
Huntsville
Pre-Electrical Eng.

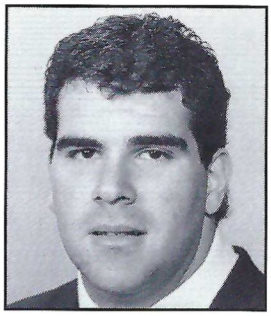

72 Jon Wilson
DT • Jr.
Haleyville
Gen. Liberal Arts

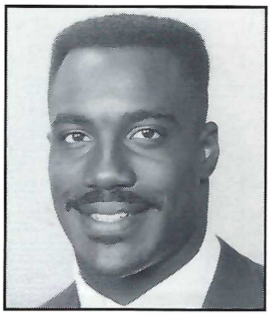

22 Dennis Wright
CB • So.
Lauderdale Lakes, Fla.
Gen. Liberal Arts

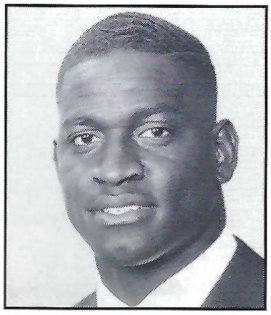

99 Larry Young
OLB • So.
Lakeland, Fla.
Gen. Liberal Arts

There are a number of walk-on football players in the Auburn program who contribute significantly to the team. These players practice every day to get the varsity ready to play each week. They are as important to the program as the players who play each week.

1990 Auburn Tiger Walk-Ons

John Adams
Tony Amason
Torris Babbs
Jeff Bandy
Vincent Banks
Danard Barnes
Douglas Bell
James Brooks
Kelly Brooks
Ron Burchfield
Corey Burkett
Sean Carder
Rob Carlile
Wayne Cary
Lance Cook
Demetrius Craig
Kelsey Crook
Clay Davis
Jason Davis
Michael Doss
Scott Etheridge
Heath Fleming
Cory Ford
Lauren Fowler
Thery George
Chris Grantham
Dean Hertel
Richard Hanna
James Harter
Melvin Hines
Tracy Holstick
Jason Hopper
Chris Jones
Bryan Karkoska
Matt Land
Reggie Lawson
Noel Lemon
Mark Lewis
Burt Lively
David Milford
Brad Miller
Bart Moss
John Motley
Chad Muilenburg
Phillip Mullican
Richie Nell
Lee Phillips
Edward Prevost
Lou Priester
Danny Raines
Steven Reeder
James Reid
Alex Ritchy
Chris Rivers
Todd Schaneville
Patrick Sipple
Mike Smith
Pat Smith
Tom Spencer
Kyle St. Jean
Edward Stokes
Horace Stroud
Hastings Sykes
Andre Tarrance
Shaun Taylor
Kevin Thomason
Carlos Thornton
Milton Turner
Robert Tyson
Jay Ulm
John Vanderwiele
Jim Von Wyl
Jeff Walker
Melvin Washington
William Watson
Willie Whitehead
Grant Williams
John Woltersdorf
Julian Woods

Auburn Marching Band

Founded in 1897, the band program at Auburn University is one of the oldest and largest in the South. Band members are chosen by audition, and represent virtually every school and curriculum on the Auburn campus. About 50 of the 325 members are music majors preparing for careers as performers or teachers. The band includes members from Arizona, Arkansas, California, Connecticut, Delaware, Florida, Georgia, Kentucky, Louisiana, Maryland, Mississippi, New York, North Carolina, Ohio, Oregon, Pennsylvania, South Carolina, Tennessee, Virginia and Wyoming as well as Alabama.

The Auburn University Bands are housed in Goodwin Hall, a building made possible by the J.W. Goodwin family of Birmingham. The Marching Band is also wearing uniforms which were purchased from funds donated by Mr. Goodwin. Outdoors, the band practices on Hinton Field. Completed in November 1985, this is believed to be the finest marching band rehearsal facility in the country.

The feeling of "Auburn people" toward the band is perhaps best expressed in the words of former Auburn President Dr. Harry Philpott: "Some other institutions need to give descriptive names to their bands in order to praise them. The quality of the music, the precision of its drills, and the fine image that it always portrays have made it unnecessary for us to say more than ***"This is the Auburn University Band."***

MARCHING BAND DIRECTOR: Johnnie Vinson
ASSISTANT DIRECTOR: John Roscigno
DIRECTOR OF BANDS: Bill Walls
SECRETARY: Kathy Harker
GRADUATE ASSISTANT: Russell Waits
LIBRARY/UNIFORM STAFF: Marc Brashear, Scottie Hermes
EQUIPMENT MANAGER: Chris Holmes
ANNOUNCER: Carl Stephens
MAJORETTE INSTRUCTOR: Shirley Ross DeVenney
DRUM MAJORS: Leigh Pinion, Marc Brashear
FLAG CAPTAINS: Karin Kilijian, Karen Conners
HEAD MAJORETTE: Julie Owens
FRESHMAN ADVISORS: Jeannie Bragg, Tracy Moore
SECTION LEADERS: Jim Alldredge, Ben Blasingame, Rita Bloodworth, Chris Cooper, Steve Davis, Mark Goffi, Glen Granberry, Scottie Hermes, Tim Keeter, Geoff Lipscomb, Andy Loving, Susan Lovvorn, Jackie Moore, Leslie Rueter, Allen Smith, Kelly Stricklin, Christian Walters

(Left) **MAJORETTES** — Front row (left to right): DeAnna Colley, Valley; Beth Ann Goff, Montgomery; and Laura Gavin, Alex City. Middle row: Kelly Lang, Sewickley, Pa.; Cristina Rodriguez, Auburn; Cindy Stewart, Bynum; and Julie Owens, Centreville. Back row: Carrie Howard, Opelika; Diona Perry, Sterrett; Shannon Knight, Prattville; and Laura Lindsey, Hueytown.

(Right) **DRUM MAJORS** — Leigh Pinion, Breman; Marc Brashear, Huntsville

STA-GREEN keeps Jordan-Hare looking good, even after a little play.

STA-GREEN®

THE OFFICIAL FERTILIZER OF THE AUBURN TIGERS!

AVAILABLE AT FINER GARDEN CENTERS THROUGHOUT THE SOUTH.

"STA-GREEN" IS A REGISTERED TRADEMARK OF THE PARKER FERTILIZER CO. INC.

BULK OR AEROSOL

Autrey's Goal Line

Is The Brightest In

Athletic Paint.

Goal Line Scholarship Fund

At Goal Line, we share your commitment to the vital importance of our nation's athletic programs for young people, and we want to provide any help possible.

The creation of the Goal Line Scholarship Fund has been enthusiastically received by coaches and athletic associations all over. The operation of the Goal Line Scholarship Fund is quite simple: For every case or pail of Goal Line "Smart Striper" paint purchased, we will donate one dollar to your scholarship fund.

Coaches and associations are amazed how quickly the fund grows.

The Goal Line Scholarship Fund is our way of saying thank you for your support. For more information on the scholarship fund, contact your state athletic association or Autrey's Goal Line.

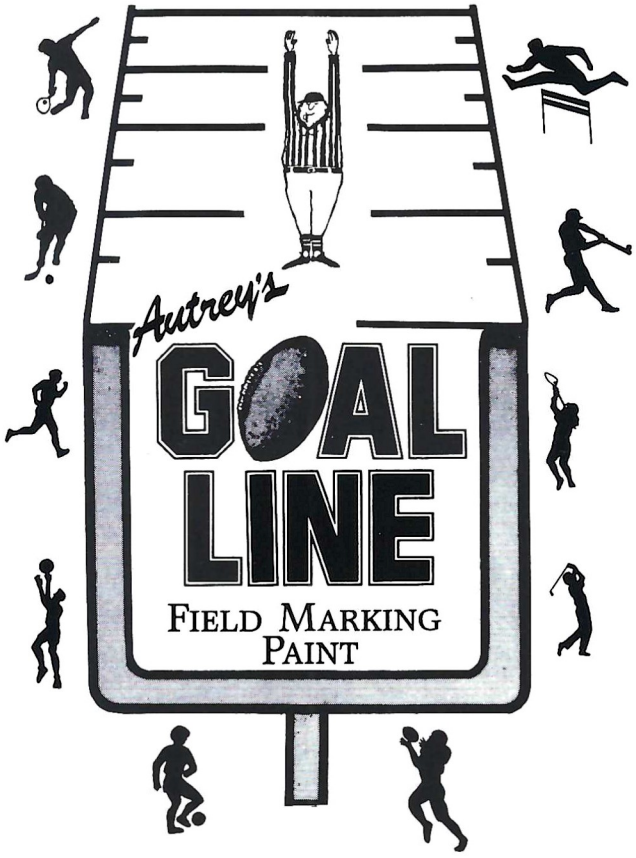

Goal Line's "Smart Striper" products represent the very best available, and have proven to be the number-one favorite among coaches and athletic groups.

Goal Line "Smart Striper" paints are specially designed to provide long-lasting results in one easy-coat application on any surface—soil, grass, gravel, or pavement.

Goal Line paints, combined with the "Smart Striper" marking machines, give professional results every time.

Unlike other striping machines whose 45° application angle requires repeated applications to achieve thorough and even coating, the "Smart Striper's" patented system's 90° degree application coats grass on all sides evenly and thoroughly with just one trip across the field.

Simple and easy to use with no messy clean-up, the "Smart Striper" is a maintenance-free machine designed to cut striping time in half!

Teamed with Goal Line Paint, the "Smart Striper" offers all you need for your Striping chores.

Coaches everywhere know the Goal Line is #1. Just ask.

"The aerosol paint has taken a 6-hour job and turned it into a 2-hour job. There is no clogging up, no mixing up and no cleaning up. I would recommend it to any coach for his fields."

Doug Feltner, Head Coach
Interlachen High School
Interlachen, Florida

"It is by far the best paint we've ever used. It is cheaper, easier and quicker than any system I know of. I can't imagine painting my field any other way."

Skipper Clements, Head Coach
Hillcrest High School
Tuscaloosa, Alabama

"The Aerosol Paint for field marking is simple, easy to operate and quick. It allows me to spend more time preparing my team instead of preparing my field."

Willis Wright, Head Coach
Nettleton High School
Nettleton, Mississippi

"The finest paint available for athletic fields. I highly recommend it to every coach that has to mark off his own field."

Wes Elrod, Head Coach
McGavock High School
Nashville, Tennessee

Call today for a demonstration

1-800-848-8462

Goal Line & NHSACA Drug Education

Goal Line and the National High School Athletic Coaches Association have joined forces to fight the war on Drugs. For each case or pail of Goal Line Athletic Paint sold, 25 cents will be donated to the NHSACA Drug Education Program. At Goal Line we appreciate the job the NHSACA is doing and we are committed to helping every way we can.

Autrey's **Goal Line P.O. Box 205 314 Greenville ByPass Greenville, AL 36037**

AUBURN FOOTBALL

The Rawson Brothers

Auburn became a part of their family

By Jason Peevy

For Larry, Lamar and David Rawson, Auburn football tradition equals family tradition. The three brothers played football together on the Plains, and Auburn became a part of their family.

All three were running backs at Auburn. All three enjoyed success on the field and in the classroom at Auburn. All three are now successful professionals, and all three still treasure Auburn.

Lamar, the oldest brother, played on the 1957 national champion team, the 1958 team and the 1959 team. Larry played at Auburn in 1961, 1962 and 1963, while David, the youngest Rawson, began playing in 1962.

Larry says it is an interesting fact that three brothers played football at Auburn. "It means a lot more when you have several people in your family good enough to play," Larry says.

"That is a credit to mom and dad."

Today, Larry says he or his brothers would not even be recruited. "The difference between football today and football then is like night and day," Larry says. "I'm glad it's not me out there now. I mean, we didn't even lift weights. They told us not to, that it would tighten up our muscles. We just had a lot of fun and enjoyed the situation. Today, with all the pro money out there, football is like a business."

David agrees. "At that time, football was not an occupation," David says. "Football was a ticket to an education, not a ticket to the pros."

David and Larry played together at Auburn for two years. "It was enjoyable — to a certain extent," David says. "On the field it's every man for himself."

The brothers (Larry and David) lived together for a quarter.

"He (David) was the worst freshman I ever lived with," Larry says with a laugh. "Little brothers never seem to listen to much you say."

Now all three brothers listen to each other closely. Lamar and Larry both have engineering degrees. Lamar is a sales manager for a Mobile branch distributor for industrial controls. Larry has his own industrial business in Montrose as a manufacturers representative.

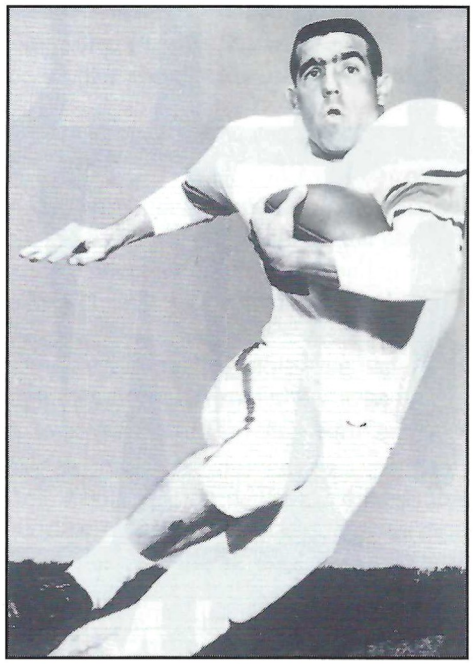

Lamar Rawson played on Auburn's 1957 national championship team.

David is a dental surgeon in Pensacola, Fla. After graduating from Auburn in Premed, he went to dental school at Alabama and did his residency at UAB.

The brothers all say that Auburn and Auburn football come up daily.

"Auburn comes up all the time," David says. "People remember when my brothers and I played, and to a large extent it has helped my practice. Football is common grounds for conversation. It has helped us open a lot of doors."

Larry says most of his customers know he played at Auburn.

"Most of my customers are Alabama fans and I usually get in a heated discussion with them," Larry says. "In any sales field when people have heard of you it helps. I made a lot of contacts while I was at Auburn and because of Auburn."

Lamar says that in this state, a person is for Alabama or Auburn. "And even the young guys are interested in what happened and that you did play football," Lamar says. "It's a great asset from the standpoint that you feel playing at Auburn allows you to meet people and do things that you would not get to do unless you play Auburn football."

Auburn memories are still fond ones for the brothers, especially Lamar and the 1957 national championship. "Looking back, I have worn this (championship) ring every day since then, and every time I look at it, it reminds me of that year," Lamar says.

"Auburn has been very valuable to me," Lamar says. "The people I came in contact with and the teamwork and discipline I learned has helped me all through my life."

Larry says Auburn meant a lot to him then, and means a lot to him now. "It got me where I am now," Larry says. "I met a lot of good friends at Auburn that I still stay in touch with today. I'd tell anyone to go to Auburn. I'm just glad I was fortunate enough to play regularly at Auburn. I still get chill bumps when I hear 'War Eagle.' "

David and Larry Rawson with head coach Ralph "Shug" Jordan.

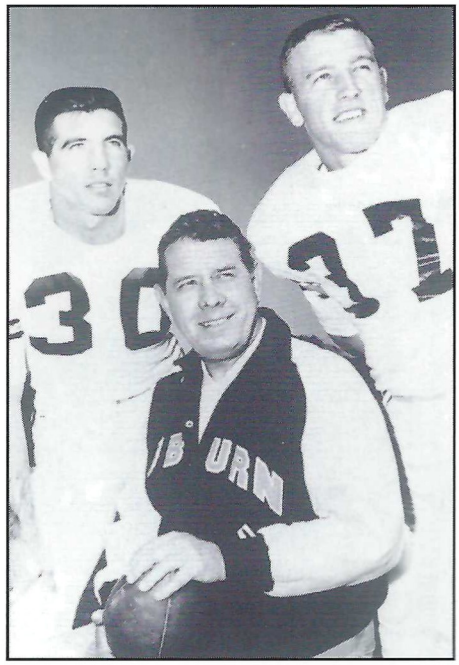

THIRST DOWN

Football and Miller Lite America's Favorites

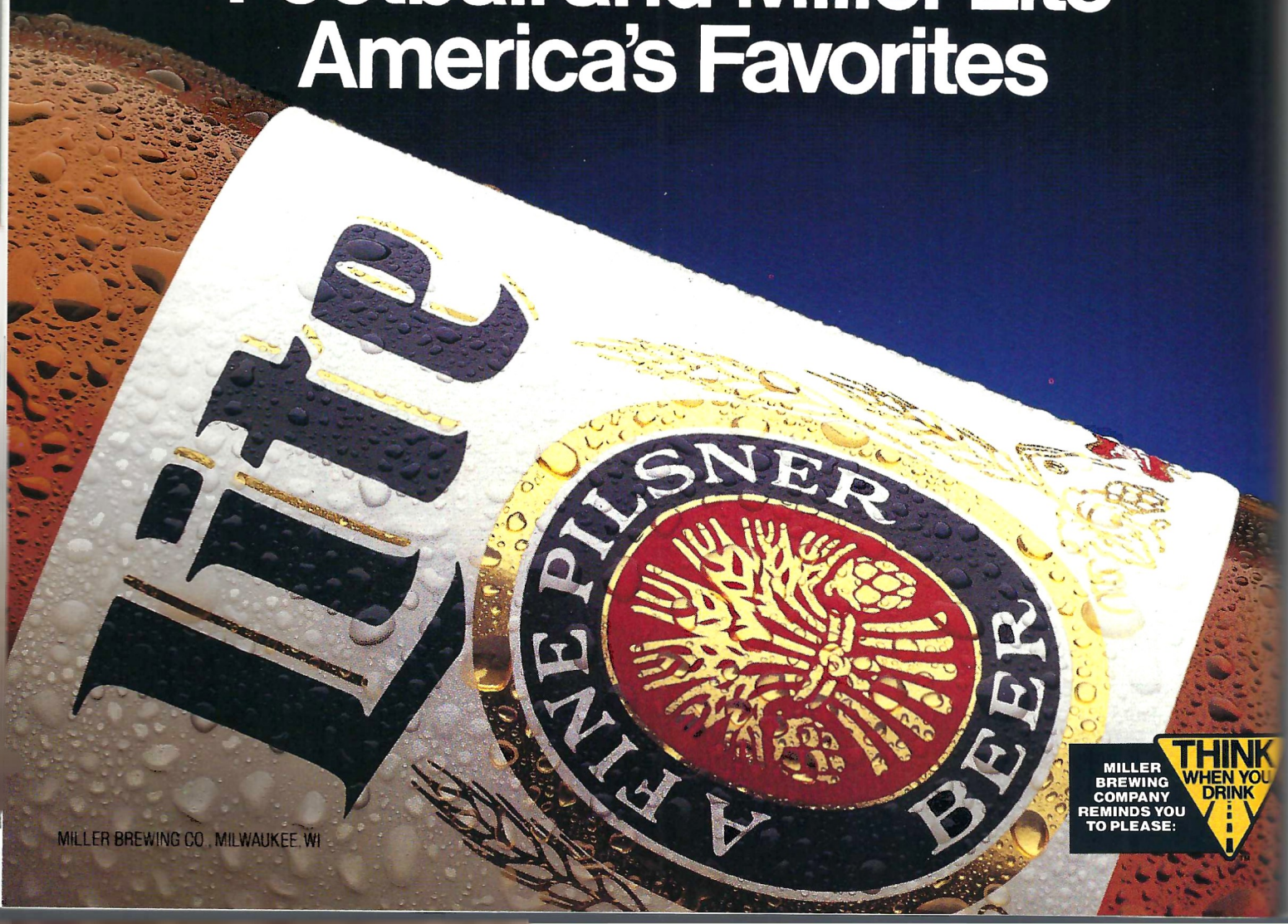

MILLER BREWING CO., MILWAUKEE, WI

MILLER BREWING COMPANY REMINDS YOU TO PLEASE:

THINK WHEN YOU DRINK

from the desk of ... david housel

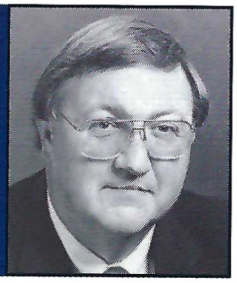

This is a story about one of our own, Ron Stallworth. It is his story and his mother's story. As with most of us, this story of a mother and her son are so closely intertwined it is as if they are one.

Ron Stallworth came to Auburn in 1984. *Parade* Magazine and *USA Today* named him National Defensive Player of the Year. He was a *Parade* and *USA Today* All-American. He had 60 tackles as a senior at Pensacola's Woodham High School, including three quarterback sacks and nine tackles for losses. He threw the shot and discus for the Woodham track team and he started at center on the basketball team. As a defensive lineman he was given credit for Woodham's 9-1 football season. In short, he was "All-World."

Ron entered a different world when he came to Auburn. The skills that had served him so well in high school, outstanding though they were, left something to be desired on the college level. There was a lot of work to be done, and Ron Stallworth had to be the one to do it.

There were some hard years and hard times, a redshirt year in 1984 and a less than sensational 1985 season when he made only nine tackles. Fans and the media were beginning to ask, "What's wrong with Ron Stallworth?" The term "bust" was being used as in "Is he a bust?" Ron Stallworth had to hear the whispers, but he did the only thing he could do in order to succeed. He kept working and he never lost faith, not in himself and not in his coaches. He just kept working and believing.

His sophomore year, 1986, was better — five starts, 61 tackles including 10 against Alabama. Potential disaster struck in the spring of 1987 when Ron injured a knee on the first day of spring training. Major reconstructive surgery was required, but by now, no one at Auburn was writing Ron Stallworth off. They knew him too well. He was made of the right stuff.

He came back to have an outstanding 1987 season which included 13 tackles in the SEC championship game against Alabama. The next year was the same, another outstanding season, an All-SEC season, 13 tackles and four quarterback sacks against Alabama, one for a safety, the first in Auburn-Alabama history.

Ron Stallworth was a star on the football field, but he was a star in the classroom too. He never made Academic All-SEC, but he was a star nonetheless. He did what every student-athlete and every student should do — he took his classwork seriously. He tried, he worked, he learned and he progressed in the classroom just as he did on the football field. He graduated with a management degree in five years, considered "normal" for a student-athlete.

On the day he was to have major reconstructive surgery, he surprised his professor by showing up for a test hours before he was to check into the hospital. Stallworth was in pain and the professor was willing to make other arrangments, but Ron said, no, "This is too important."

Ron Stallworth, now a professional football player with the New York Jets, is a good man. He was a good man long before he came to Auburn. Auburn only improved and refined the qualites that were already in his life, put there by his mother.

Maggie Stallworth never had the chance to get an education. From the time she was old enough, she had to work in the cotton fields to support the family. From the third grade on, she tried to go to school two days a week and work three, but it was inevitable that she would have to leave school.

She may have left school, but she did not quit. In 1983, about the time Ron was deciding where to go to college, she enrolled in an Adult Basic Education Course.

For the next seven years, she went to school four nights a week and worked full-time during the day. This past June, almost 50 years after her dreams of an education appeared to be over, Maggie Stallworth held a diploma — her diploma — in her hand.

But she held more, much much more, in her heart.

MEET

A GOOD NEIGHBOR OF YOURS

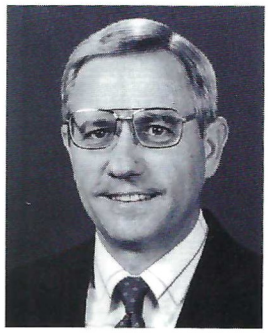

FRANK JENKINS

See Him For All Your Family Insurance Needs

FRANK JENKINS, Jr., Agent
109 N. College St.
(Across from Toomer's Corner)
P.O. Box 110
Auburn, AL 36830
Phone 821-8541

STATE FARM
Auto
Life
Fire
INSURANCE®

Kraft Deluxe Macaroni & Cheese and United Super Salute the Tigers

UNITED SUPER

HIGDON GROCERY COMPANY

Be Sure to Look for Displays of KRAFT Deluxe Macaroni & Cheese at your local United Super Store this Week!

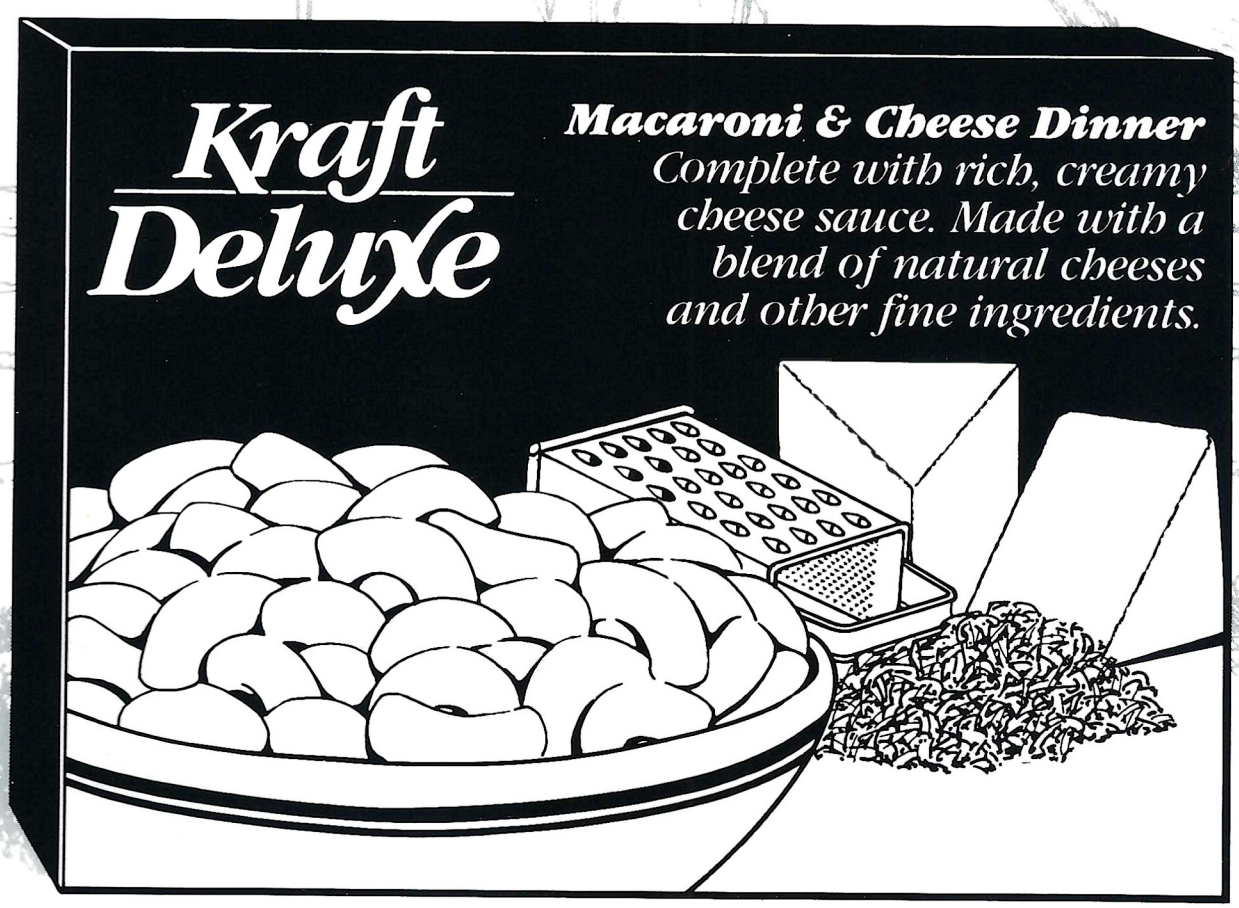

AUBURN FOOTBALL

Auburn's Best and Brightest

Academic Top 30

NAME	MAJOR	GPA	SPORT
Jenifer Kleyn	Math	4.00	Volleyball
Jeff Leatherman	Exercise Science	4.00	Baseball
Michael Wiegand	Pre-Vet Medicine	3.93	Swimming
Marilyn Costner	Public Relations	3.84	Track
Joy Anderson	Pre-Med	3.83	Diving
John Clemmer	Finance	3.82	Football
Jeff Mooney	Industrial Engineering	3.78	Track
Mark Rose	Social Science Education	3.78	Football
Geoff Answini	Pre-Med/Biology	3.77	Swimming
Monika Frisch	General Liberal Arts	3.75	Track
Martin Persson	International Business	3.75	Tennis
Carol Hall	Elementery Education	3.74	Volleyball
Lori Deacon	Business	3.69	Swimming
Wendy Rado	Elementery Education	3.66	Swimming
Rachel Hopkins	Visual Arts	3.63	Track
Charles Backus	Pre-Med/Microbiology	3.60	Track
Lauren Cammack	Rehabilitory Sciences	3.58	Track
Trudi Crum	Physical Education	3.56	Track
Mary Orndorf	Pre-Law/Journalism	3.48	Volleyball
Leah Ebe	Pre-Pharmacy	3.47	Swimming
Lionel Ferreira	Visual Arts	3.47	Tennis
Pedro Cherry	General Liberal Arts	3.44	Football
Leslie Larson	Education	3.43	Tennis
Janel Newkirk	General Liberal Arts	3.43	Volleyball
Shayne Wasden	Education	3.43	Football
Darlene Reed	Family/Child Dev.	3.41	Track
Scott Strand	Finance	3.41	Track
Ross Buchholtz	Business	3.40	Diving
Lynn Stevenson	Pharmacy	3.39	Basketball
Kim Suarez	Physical Therapy	3.39	Gymnastics

Compiled By: Non-revenue Academics
Fall 1989 – Spring 1990

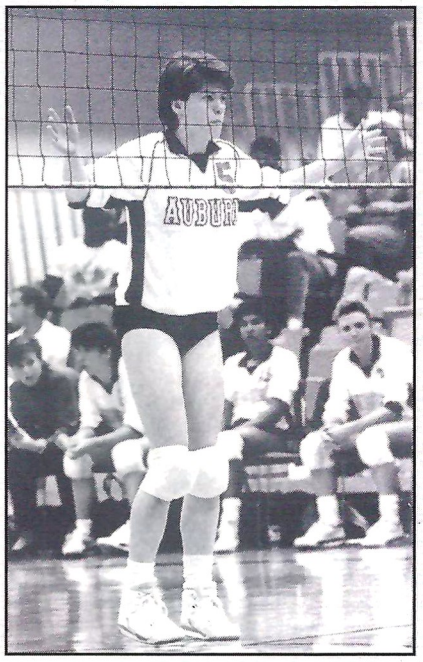

Jenifer Kleyn, an outside hitter on the volleyball team, earned a 4.0 GPA last year.

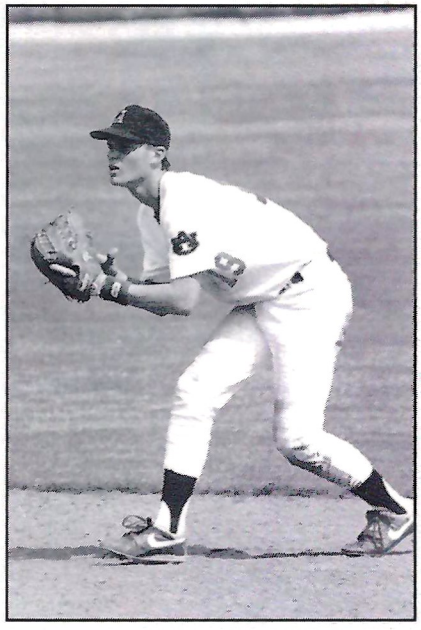

Baseball player Jeff Leatherman was perfect in the classroom last year.

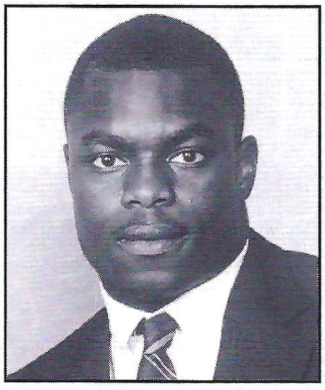

Pedro Cherry

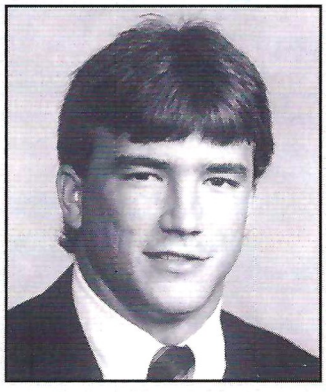

Shayne Wasden

IN A LEAGUE BY THEMSELVES

Tom Perry

Key BUICK COMPANY

Jacksonville, Florida
(904) 642-6060

John Richardson

Harry Woodward

Royal

PONTIAC-BUICK-GMC
Selma, Alabama
(205) 875-3333

Key-Royal AUTOMOTIVE COMPANY

Birmingham, Alabama
(205) 991-8484

David Richardson

Regal

NISSAN / MERCEDES-BENZ
Huntsville, Alabama
(205) 837-5752

Don Kitt

Heritage NISSAN

Nashville, Tennessee
(615) 834-8244

Dave Belcher

Here's a team that's a winner every time. A team that aims higher and works harder. Always striving for excellence. It's that kind of spirit that separates a winner from the rest of the crowd. Put the team to work for you. Call any of these men for automotive sales and service that's in a league by themselves.

Bill Cody

Royal OLDSMOBILE ISUZU & GMC TRUCK

Vestavia, Alabama
(205) 823-3100

Royal OLDSMOBILE / ISUZU

Columbus, Georgia
(404) 322-4401

Auburn Roster

No.	Name	Pos., Ht., Wt., Cl.	Hometown	High School
1	Richie Nell	P, 5-11, 188, Sr.	Satsuma	Satsuma
2	Corey Lewis	QB, 6-2, 209, So.	Gallatin, Tenn.	Gallatin
3	Jim Von Wyl	PK, 5-8, 170, Jr.	Akron, Ohio	Walsh Jesuit
4	Dale Overton	WR, 5-9, 160, Jr.	Hackleburg	Hackleburg
5	Chris Dickinson	P, 6-2, 188, Sr.	Birmingham	Vestavia Hills
8	Shayne Wasden	WR, 5-9, 169, Jr.	Selma	Meadowview Christian
9	John Wiley	FS, 6-0, 186, Sr.	Opelika	Opelika
10	James Joseph	TB, 6-2, 225, Sr.	Phenix City	Central
11	Stan White	QB, 6-2, 194, Fr.	Birmingham	Berry
12	Corey Barlow	CB, 5-10, 186, Jr.	Atlanta, Ga.	Fulton
13	Clarence Morton	FS, 6-3, 182, So.	Maplesville	Maplesville
15	Frank McIntosh	QB, 6-1, 167, Sr.	Camden	Wilcox Academy
16	Greg Taylor	WR, 5-8, 166, Sr.	Opelika	Opelika
19	Melvin Hines	WR, 5-7, 150, So.	Huntsville	Huntsville
20	Herbert Casey	WR, 6-0, 195, So.	Foley	Foley
21	Alex Smith	RB, 5-11, 220, Jr.	College Park, Ga.	Lakeshore
22	Dennis Wright	CB, 6-0, 196, So.	Lauderdale Lakes, Fla.	Anderson
23	Mike Pina	CB, 6-0, 193, Fr.	Merritt Island, Fla.	Merritt Island
24	Alex Thomas	FS, 6-1, 213, So.	Dothan	Dothan
25	Otis Mounds	TB, 6-1, 185, Fr.	Ft. Lauderdale, Fla.	Dillard
26	Teapot Brown	FB, 5-6, 193, Jr.	Dothan	Dothan
27	Eric Ramsey	CB, 6-0, 189, Sr.	Birmingham	Homewood
28	Pedro Cherry	WR, 6-1, 198, So.	Windsor, N.C.	Battle
29	Frankie Stankunas	SS, 6-2, 201, Jr.	Live Oak, Fla.	Suwannee
30	Dennis Wallace	SS, 6-2, 203, Sr.	Carrollton, Ga.	Central
31	Roy Hunter	SS, 5-10, 196, Sr.	Bessemer	Jess Lanier
32	Stacy Danley	TB, 6-3, 216, Sr.	Winston, Ga.	Douglas Co.
33	John Stewart	FB, 6-0, 223, Jr.	Riceboro, Ga.	Bradwell Inst.
35	Kelly Brooks	FB, 5-11, 222, Jr.	Tennille, Ga.	Washington Co.
37	Mike Smith	DB, 5-11, 216, So.	Memphis, Tenn.	Evangelical
38	Matt Land	DB, 5-9, 174, So.	Dalton, Ga.	Dalton
40	Tony Richardson	FB, 6-2, 210, Fr.	Daleville	Daleville
41	Reid McMilion	TB, 6-0, 215, Fr.	Selma	Morgan
42	Andre Tarrance	RB, 5-7, 188, So.	Jacksonville, Fla.	Wolfson
43	Chris Jones	DB, 6-0, 195, Jr.	Riverside	Pell City
44	Chad Muilenburg	FB, 5-11, 201, So.	Odessa, Fla.	Gaither
45	Darrell Williams	TB, 5-9, 189, So.	Prichard	Vigor
47	Karekin Cunningham	ILB, 6-0, 230, So.	Peachtree City, Ga.	Woodward
48	Danny Ledbetter	ILB, 6-2, 221, Fr.	Norman, Okla.	Norman
51	James Willis	ILB, 6-3, 220, Fr.	Huntsville	Johnson
54	Greg Thompson	C, 6-2, 237, Fr.	Enterprise	Enterprise
55	Wayne Bylsma	ILB, 6-1, 222, Jr.	Opelika	Opelika
56	Darrel Crawford	ILB, 6-2, 226, Jr.	Montrose	Fairhope
57	Travis Galloway	C, 6-0, 239, Jr.	Lakeland, Fla.	Lakeland
58	Al Nash	ILB, 6-0, 220, So.	Bessemer	Jess Lanier
59	Anthony Judge	ILB, 6-0, 231, Jr.	Ft. Lauderdale, Fla.	Stranahan
60	Shane Keasler	OG, 6-2, 249, Fr.	Centre	Cherokee Co.
62	Burt Lively	OG, 6-1, 246, Jr.	Rome, Ga.	Darlington
63	Mike Boring	OT, 6-4, 273, Jr.	Merritt Island, Fla.	Merritt Island
64	Jon Helton	OG, 6-3, 258, Fr.	Dublin, Ga.	Dublin
65	Anthony Redmon	OT, 6-4, 263, Fr.	Brewton	T.R. Miller
66	Eddie Blake	OG, 6-4, 310, Jr.	Fayetteville, Tenn.	N.W. Mississippi JC
67	Ed King	OG, 6-4, 284, Jr.	Phenix City	Central
68	Mark Boring	NG, 6-5, 249, Jr.	Merritt Island, Fla.	Merritt Island
69	Chris Sears	OG, 6-3, 257, Fr.	Cullman	Fairview
70	Bob Meeks	C, 6-2, 279, Jr.	Evergreen	Evergreen
71	Ernest Wallace	OT, 6-3, 271, Fr.	Gadsden	Litchfield
72	Jon Wilson	DT, 6-6, 257, Jr.	Haleyville	Haleyville
73	Tim Tillman	OG, 6-2, 258, So.	Theodore	Theodore
74	Wayne Gandy	OT, 6-4, 266, Fr.	Haines City, Fla.	Haines City
75	Jeff Catullo	OT, 6-2, 268, So.	Marlton, N.J.	Cherokee
76	Walter Tate	NG, 6-2, 306, So.	Decatur, Ga.	Clarkston
77	Fernando Horn	DT, 6-5, 270, Sr.	Winston-Salem, N.C.	Carver
78	Rob Selby	OT, 6-5, 279, Sr.	Birmingham	Berry
79	Chuckie Johnson	DT, 6-3, 282, Jr.	Fayetteville, N.C.	Seventy-First
81	Marc Johnson	WR, 6-0, 182, Fr.	Centre	Cherokee Co.
82	Jess Simpson	TE, 6-1, 240, Fr.	Marietta, Ga.	Marietta
83	Lou Priester	WR, 6-0, 176, Jr.	Montgomery	Trinity
84	Tony Russell	WR, 6-3, 184, So.	Birmingham	Ensley
85	Fred Baxter	TE, 6-4, 225, So.	Brundidge	Pike Co.
86	Chris Gray	TE, 6-4, 245, So.	Birmingham	Homewood
87	Victor Hall	TE, 6-3, 228, Jr.	Anniston	Welborn
89	Reggie Barlow	OLB, 6-4, 231, Jr.	Albany, Ga.	Dougherty
90	Dunican Caselberry	OLB, 6-3, 217, So.	Gadsden	Gadsden
91	Lamar Rogers	DT, 6-4, 275, Sr.	Opp	Opp
92	Ricky Sutton	OLB, 6-3, 250, So.	Tucker, Ga.	Tucker
93	Richard Shea	NG, 6-4, 243, Jr.	Birmingham	Mountain Brook
94	Adrian Jackson	OLB, 6-3, 234, Fr.	Mobile	Vigor
95	David Rocker	DT, 6-4, 264, Sr.	Atlanta, Ga.	Fulton
96	Jason Merchant	OLB, 6-3, 222, Fr.	Citronelle	Citronelle
97	Bennie Pierce	OLB, 6-1, 233, So.	Valdosta, Ga.	Lowndes
98	Mike Campbell	DT, 6-3, 261, Sr.	Tampa, Fla.	Temple Heights
99	Larry Young	OLB, 6-4, 210, So.	Lakeland, Fla.	Lakeland

AUBURN FOOTBALL

Otherwise Known As...

The Tigers' favorite nicknames

By Jason Peevy

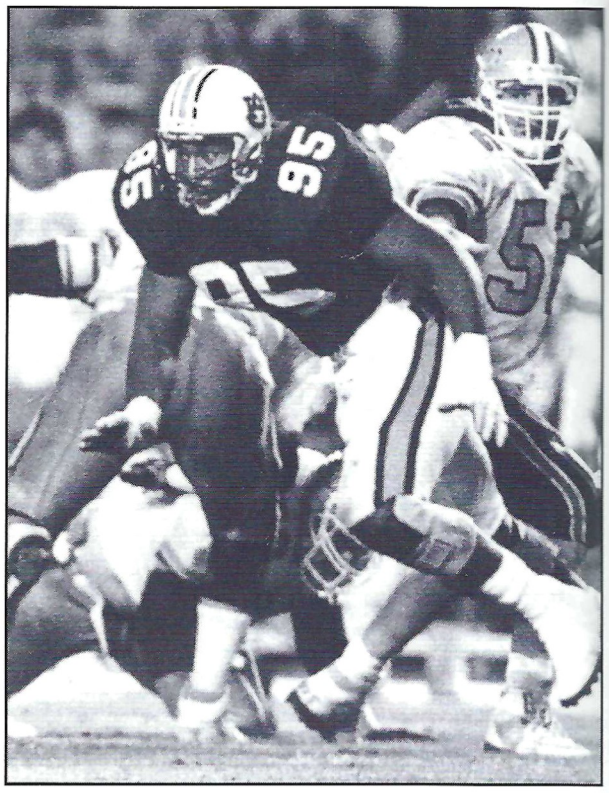

Senior David Rocker has had two nicknames — one he inherited and one he'd like to forget.

How important is a nickname to an athlete? Bo knows. His nickname is a household word these days. Wouldn't it be hard to imagine "Vincent knows?"

"Go Bo go" was the word when Vincent Edward "Bo" Jackson was a Heisman Trophy winning tailback at Auburn. His freshman year at Auburn, *The Birmingham News* called him the sensational freshman running back Vincent Jackson.

That didn't last long. Bo was what he preferred, it caught on quick, and the rest is history. Whether he's breaking touchdown runs for the Los Angeles Raiders, slugging home runs for the Kansas City Royals, selling shoes for Nike or pushing AT&T, everybody knows Bo.

"I never really thought much about my nickname, because it's something I grew up with," Bo says. "Of course I would never take on a name just to make money. My nickname is special to me because it is what my friends, my family and my fans call me."

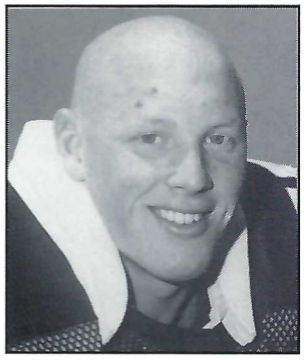

Wayne Bylsma

Jackson admits that his short and catchy nickname helped bolster his popularity.

"My name is Vincent, but I guess I'll always be Bo," Jackson says. "I want people to remember me for who I am and what I am, not for my name or the slogan, 'Bo knows.'

"'Bo knows' is a product of an advertising agency. Bo is a human being."

Bo's senior year at Auburn, 1985, was the year he brought home college football's most coveted award, the Heisman Trophy. When Auburn Sports Information Director David Housel asked what he wanted inscribed on the trophy, his reply was "Vincent Bo Jackson."

All nicknames are not as famous as Bo's, but Auburn football players still use distinguishing terms for each other.

Shouting "Bylsma," or "hey, Wayne," won't get junior linebacker Wayne Bylsma's attention as quick as "Clean" will.

Bylsma, who is bald, answers to Mr. Clean.

"I used to get called "Bald Eagle" all the time," says Bylsma, who has no hair due to a skin disorder. "When I started school here at Auburn, they started calling me Mr. Clean, and I think it's pretty funny. Sometimes I'll put a little earring in my ear and dress like him and talk like him. It makes all the guys laugh."

Defensive back Alex Thomas says he earned his nickname.

"They call me The Hitman because I deliver furious licks on the field," Thomas says. "The fall of my sophomore year, the other defensive backs here gave me a name they thought would fit."

Thomas says his nickname was mainly a "team thing" until the fans started picking up on it and it hit the papers.

"It lets me know people notice what I'm capable of doing," Thomas says. "During the game, if I hear someone holler 'Hitman,' it really gets my blood going. I get that tingle."

Senior defensive tackle David Rocker inherited his nickname.

When Rocker came to Auburn, his brother, Tracy, now with the NFL's Washington Redskins, was called "The Rock." David quickly became known as "Little Rock." Now that Tracy is in the pros, David is known as "The Rock" in Auburn.

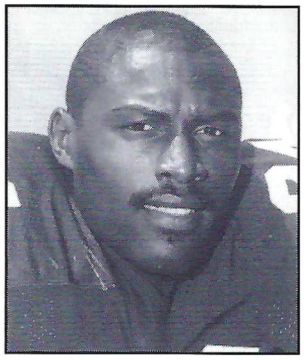

Alex Thomas

"The same thing happened when we played high school football together," Rocker says. "It's a transition thing when I inherit the nickname because it's such a good football name."

Little Rock was not David's first nickname at Auburn. He had problems getting his plays down as a freshman, and, in his words, "I kept messing up."

He was quickly labeled "Wrong Way Dave."

"Thank goodness that finally died out," Rocker says.

AUBURN FOOTBALL

Around the SEC

Schedules and Results

AUBURN

Sept. 8	Cal State Fullerton	38-17
Sept. 15	at Mississippi (Jackson)	24-10
Sept. 29	Tennessee	26-26
Oct. 6	Louisiana Tech	16-14
Oct. 13	Vanderbilt	56-6
Oct. 20	Florida State	
Oct. 27	at Mississippi State	
Nov. 3	at Florida	
Nov. 10	Southern Mississippi	
Nov. 17	Georgia	
Dec. 1	at Alabama (Birmingham)	

ALABAMA

Sept. 8	So. Miss. (Birmingham)	24-27
Sept. 15	Florida	13-17
Sept. 22	at Georgia	16-17
Sept. 29	Vanderbilt	59-28
Oct. 6	at Southwestern Louisiana	25-6
Oct. 20	at Tennessee	
Oct. 27	Penn State	
Nov. 3	at Mississippi State	
Nov. 10	LSU	
Nov. 17	Cincinnati (Birmingham)	
Dec. 1	Auburn (Birmingham)	

FLORIDA

Sept. 8	Oklahoma State	50-7
Sept. 15	at Alabama	17-13
Sept. 22	Furman	27-3
Sept. 29	Mississippi State	34-21
Oct. 6	LSU	34-8
Oct. 13	at Tennessee	3-45
Oct. 20	Akron	
Nov. 3	Auburn	
Nov. 10	Georgia (Jacksonville)	
Nov. 17	at Kentucky	
Dec. 1	at Florida State	

GEORGIA

Sept. 8	at LSU	13-18
Sept. 15	Southern Mississippi	18-17
Sept. 22	Alabama	17-16
Sept. 29	East Carolina	19-15
Oct. 6	at Clemson	3-34
Oct. 13	Mississippi	12-28
Oct. 20	Vanderbilt	
Oct. 27	at Kentucky	
Nov. 10	Florida (Jacksonville)	
Nov. 17	at Auburn	
Dec. 1	Georgia Tech	

KENTUCKY

Sept. 1	Central Michigan	20-17
Sept. 8	at Rutgers	8-24
Sept. 15	Indiana	24-45
Sept. 22	at North Carolina	13-16
Oct. 6	at Mississippi	29-35
Oct. 13	Mississippi State	17-15
Oct. 20	at LSU	
Oct. 27	Georgia	
Nov. 10	Vanderbilt	
Nov. 17	Florida	
Nov. 24	at Tennessee	

SEC STANDINGS

1990

School	Conference W-L-T	Overall W-L-T
Auburn	**2-0-1**	**4-0-1**
Tennessee	2-0-1	4-0-2
Florida	3-1-0	5-1-0
Mississippi	2-1-0	5-1-0
Kentucky	1-1-0	2-4-0
Georgia	1-2-0	3-3-0
LSU	1-2-0	3-2-0
Alabama	1-2-0	2-3-0
Vanderbilt	1-2-0	1-4-0
Mississippi State	0-3-0	2-3-0

Today's SEC Schedule
Florida State at Auburn
Alabama at Tennessee
Akron at Florida
Vanderbilt at Georgia
Kentucky at LSU
Arkansas State at Mississippi
Mississippi State at Tulane

Next Week's SEC Schedule
Auburn at Mississippi State
Penn State at Alabama
Georgia at Kentucky
LSU at Florida State
Mississippi at Vanderbilt

1990 STATISTICAL LEADERS

RUSHING	Att.	Yds.	Avg.	TDs	Yds./Gm
Tony Thompson, Tenn.	89	608	6.8	8	101.3
Randy Baldwin, Ole Miss	74	515	7.0	6	85.8
Errict Rhett, Florida	80	455	5.7	0	75.8

PASSING	Att.	Comp.	Pct.	Yds.	Int.	TDs	Rating
Mike Healey, Vandy	68	40	58.8	501	0	6	149.83
Shane Matthews, Fla.	194	116	59.8	1345	7	11	134.68
Stan White, Auburn	**174**	**100**	**57.5**	**1275**	**3**	**10**	**134.54**

SCORING	TD	PAT	FG	Pts.
Greg Burke, Tenn.	—	28	10	58
Philip Doyle, Alabama	—	14	13	53
Tony Thompson, Tenn.	8	—	—	48

LSU

Sept. 8	Georgia	18-13
Sept. 15	Miami (Ohio)	35-7
Sept. 22	at Vanderbilt	21-24
Sept. 29	Texas A&M	17-8
Oct. 6	at Florida	8-34
Oct. 20	Kentucky	
Oct. 27	at Florida State	
Nov. 3	Mississippi	
Nov. 10	at Alabama	
Nov. 17	at Mississippi State (Jackson)	
Nov. 24	Tulane	

MISSISSIPPI

Sept. 8	Memphis State	23-21
Sept. 15	Auburn (Jackson)	10-24
Sept. 22	at Arkansas (Little Rock)	21-17
Sept. 29	Tulane	31-21
Oct. 6	Kentucky	35-29
Oct. 13	at Georgia	28-12
Oct. 20	Arkansas State	
Oct. 27	at Vanderbilt	
Nov. 3	at LSU	
Nov. 17	Tennessee (Memphis)	
Nov. 24	Mississippi State (Jackson)	

MISSISSIPPI STATE

Sept. 8	Tennessee	7-40
Sept. 15	Cal State Fullerton	27-13
Sept. 22	Southern Mississippi	13-10
Sept. 29	at Florida	21-34
Oct. 13	at Kentucky	15-17
Oct. 20	at Tulane	
Oct. 27	Auburn	
Nov. 3	Alabama	
Nov. 10	at Memphis State	
Nov. 17	LSU (Jackson)	
Nov. 24	Mississippi (Jackson)	

TENNESSEE

Aug. 26	Colorado (Anaheim)	31-31
Sept. 1	Pacific at Knoxville	55-7
Sept. 8	at Mississippi State	40-7
Sept. 15	Texas-El Paso	56-0
Sept. 29	at Auburn	26-26
Oct. 13	Florida	45-3
Oct. 20	Alabama	
Nov. 3	Temple	
Nov. 10	Notre Dame	
Nov. 17	Mississippi (Memphis)	
Nov. 24	Kentucky	
Dec. 1	at Vanderbilt	

VANDERBILT

Sept. 8	at Southern Methodist	7-44
Sept. 22	LSU	24-21
Sept. 29	at Alabama	28-59
Oct. 6	Syracuse	14-49
Oct. 13	at Auburn	6-56
Oct. 20	at Georgia	
Oct. 27	Ole Miss	
Nov. 10	at Kentucky	
Nov. 17	Army	
Nov. 24	Wake Forest	
Dec. 1	Tennessee	

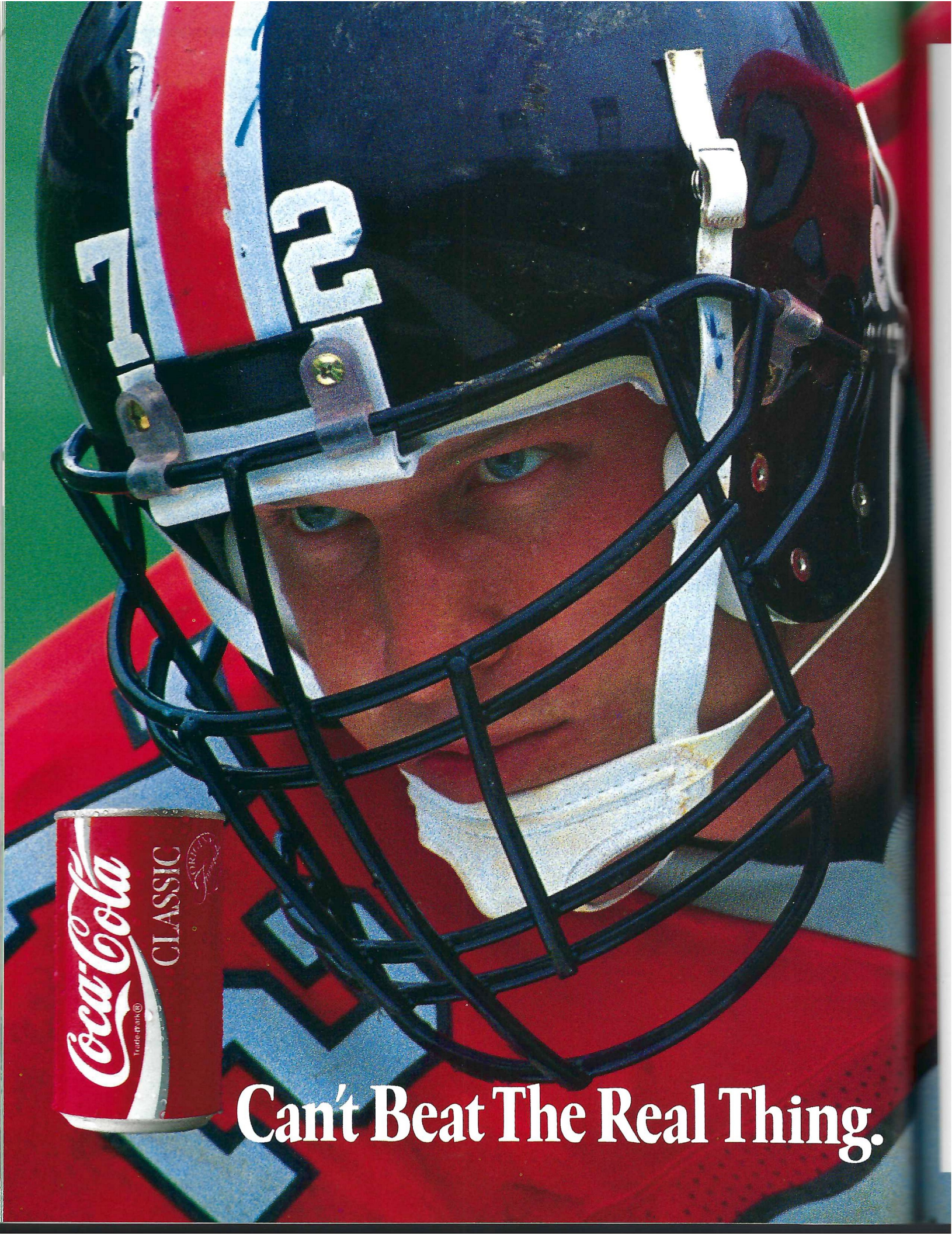
Coca-Cola
Trade-Mark®
CLASSIC
Can't Beat The Real Thing.

AUBURN

AUBURN OFFENSE

16	Greg Taylor	WR
87	Victor Hall	TE
74	Wayne Gandy	LT
67	Ed King	LG
70	Bob Meeks	C
73	Tim Tillman	RG
78	Rob Selby	RT
8	Shayne Wasden	WR
11	Stan White	QB
40	Tony Richardson	FB
10	James Joseph	TB
3	Jim Von Wyl	PK

FLORIDA STATE DEFENSE

74	Henry Ostaszewski	LT
75	Joe Ostaszewski	NG
95	Carl Simpson	RT
99	Anthony Moss	OLB
55	Marvin Jones	SLB
45	Kirk Carruthers	WLB
89	Howard Dinkins	OLB
26	Erroll McCorvey	LCB
15	Bill Ragans	SS
3	Leon Fowler	FS
27	Terrell Buckley	RCB
19	John Wimberly	P

The Tigers

1	Nell P	21	Smith RB	41	McMilion TB	64	J. Helton OG	82	Simpson TE
2	C. Lewis QB	22	Wright CB	42	Tarrance RB	65	Redmon OT	83	Priester WR
3	Von Wyl PK	23	Pina CB	43	Jones DB	66	Blake OG	84	Russell WR
4	Overton WR	24	Thomas FS	44	Muilenburg FB	67	King OG	85	Baxter TE
5	Dickinson P	25	Mounds TB	45	Williams TB	68	Mark Boring NG	86	Gray TE
6	F. Smith CB	26	Brown FB	47	Cunningham ILB	69	Sears OG	87	Hall TE
8	Wasden WR	27	Ramsey CB	48	Ledbetter ILB	70	Meeks C	89	Barlow OLB
9	Wiley FS	28	Cherry WR	51	Willis ILB	71	Wallace OT	90	Caselberry OLB
10	Joseph TB	29	Stankunas SS	54	Thompson C	72	Wilson DT	91	Rogers DT
11	White QB	30	Wallace SS	55	Bylsma ILB	73	Tillman OG	92	Sutton OLB
12	C. Barlow CB	31	Hunter SS	56	Crawford ILB	74	Gandy OT	93	Shea NG
13	Morton FS	32	Danley TB	57	Galloway C	75	Catullo OT	94	Jackson OLB
15	McIntosh QB	33	Stewart FB	58	Nash ILB	76	Tate NG	95	Rocker DT
16	Taylor WR	35	Brooks FB	59	Judge ILB	77	Horn DT	96	Merchant OLB
18	Bailey WR	37	M. Smith DB	60	Keasler OG	78	Selby OT	97	Pierce OLB
19	Hines WR	38	Land DB	62	Lively OG	79	C. Johnson DT	98	Campbell DT
20	Casey WR	40	Richardson FB	63	Mike Boring OT	81	M. Johnson WR	99	Young OLB

FLORIDA STATE

FLORIDA STATE OFFENSE

12	Matt Frier	SE
73	Reggie Dixon	ST
65	Hayward Haynes	SG
51	Robbie Baker	C
60	Mike Morris	TG
67	Kevin Mancini	TT
80	Reggie Johnson or 83 Dave Roberts	TE
29	Lawrence Dawsey	FL
14	Brad Johnson	QB
22	Edgar Bennett	FB
42	Amp Lee	TB
9	Richie Andrews	PK

AUBURN DEFENSE

99	Larry Young	OLB
95	David Rocker	RT
76	Walter Tate	NG
72	Jon Wilson	LT
92	Ricky Sutton	OLB
47	Karekin Cunningham	ILB
56	Darrel Crawford	ILB
27	Eric Ramsey	LCB
12	Corey Barlow	RCB
9	John Wiley	FS
30	Dennis Wallace	SS
1	Richie Nell	P

The Seminoles

1	Baker WR	18	Davis FS	38	Bassett SS	60	Morris OG	80	R. Johnson TE
2	Abraham DB	19	Wimberly P	39	Clark ILB	61	Gibbs OT	81	Knox WR
3	Fowler FS	21	Pinckney FB	40	Stallworth ILB	62	Sanders DT	82	Lundstrom OLB
5	Felder QB	22	Bennett FB	41	Henry CB	63	Dillaberry OT	83	Roberts TE
6	Ross OLB	23	Abbott ILB	42	Lee TB	64	Deremer C	84	Hart TE
7	Turral WR	26	McCorvey CB	43	Mason KS	65	Haynes OG	85	L. Johnson TE
8	Sawyer DB	27	Buckley CB	44	Wyche SS	66	Schilbrack OT	86	Ferrell TE
9	Andrews KS	28	Fuller DB	45	Carruthers ILB	67	Mancini OT	89	Dinkins OLB
10	C. Freeman OLB	29	Dawsey WR	46	Jones SS	68	Flath C	90	McLaren P
11	Weldon QB	30	Keen CB	48	Pauldo ILB	71	Williams DT	91	Clark DT
12	Frier WR	31	Brown FS	51	Baker C	72	Allen OT	94	McIntosh DT
13	Knight CB	32	Moore FB	52	Stevenson OT	73	Dixon OT	95	Simpson DT
14	Johnson QB	33	McMillon TB	55	Jones ILB	74	H. Ostaszewski DT	96	Chaney NG
15	Ragans SS	35	Parker TB	56	Palmer OLB	75	J. Ostaszewski NG	97	R. Freeman OLB
16	Coes CB	36	Alexander ILB	57	Nance NG	76	McGill OG	98	James DT
17	Ward QB	37	Jackson TB	58	King ILB	79	Houpe DS	99	Moss OLB

Today's Officials

Referee	Al Hynes	**Side Judge**	Roger Parremore
Umpire	Don Cerra	**Field Judge**	Tom Tomezyk
Linesman	Bill Cronin	**Back Judge**	Ted DeFilippo
Line Judge	Nick Trainer	**Alternate**	Larry Rose

Enjoy Coca-Cola CLASSIC

Opelika Coca-Cola Bottling Co., Inc. Opelika, Alabama

Enjoy Coca-Cola CLASSIC

©1990 The Coca-Cola Company. "Coca-Cola" and the Dynamic Ribbon device are trademarks of The Coca-Cola Company.

Florida State

Meet the Seminoles

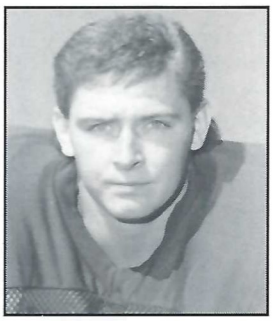

23 Bryce Abbott
ILB • So.

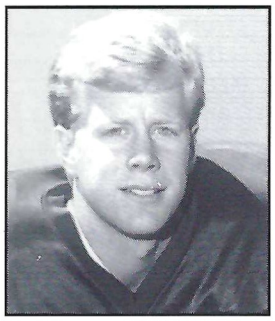

9 Richie Andrews
KS • Sr.

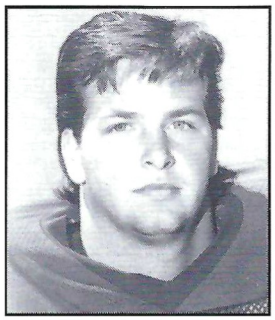

51 Robbie Baker
C • So.

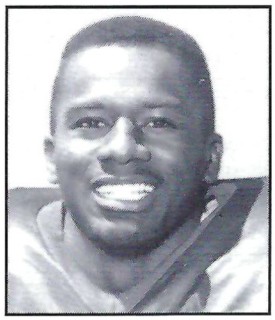

27 Terrell Buckley
CB • So.

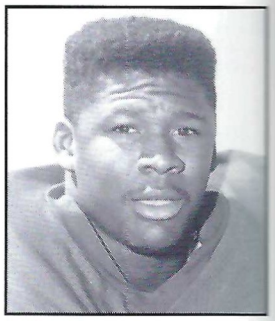

22 Edgar Bennett
FB • Jr.

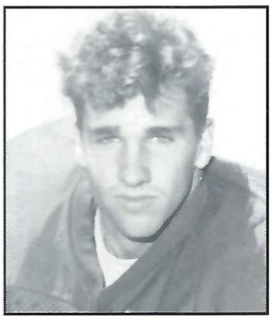

45 Kirk Carruthers
ILB • Jr.

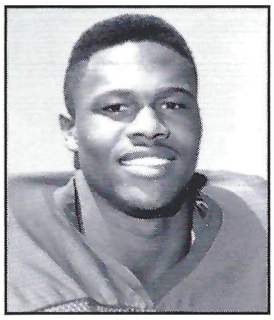

29 Lawrence Dawsey
WR • Sr.

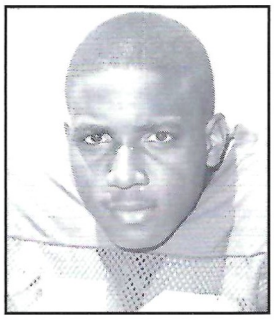

89 Howard Dinkins
OLB • Jr.

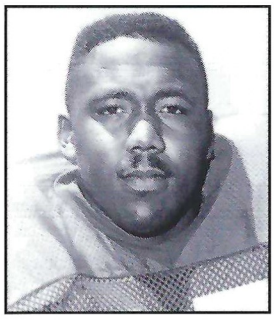

73 Reggie Dixon
OT • Jr.

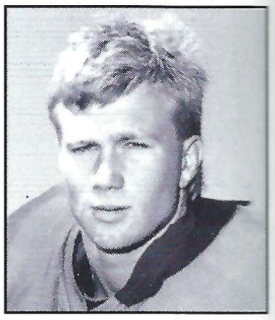

12 Matt Frier
WR • Fr.

14 • Brad Johnson • QB

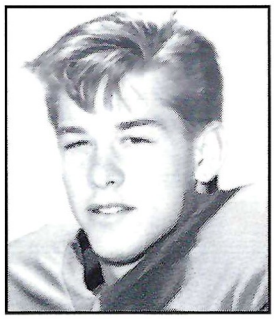

3 Leon Fowler
FS • So.

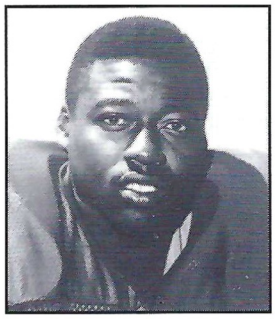

65 Hayward Haynes
OG • Sr.

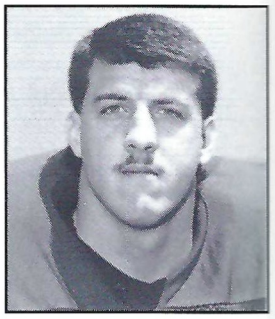

79 Gene Houpe
DS • Jr.

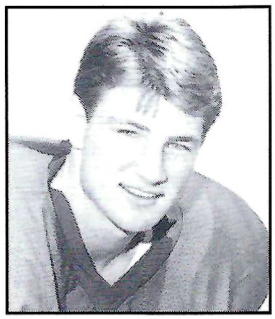

14 Brad Johnson
QB • Jr.

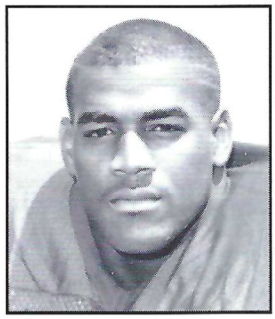

80 Reggie Johnson
TE • Sr.

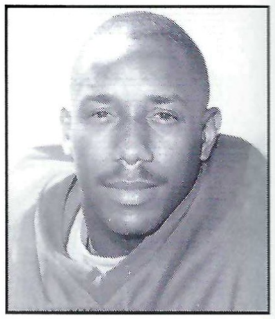

42 Amp Lee
TB • So.

Florida State

Meet the Seminoles

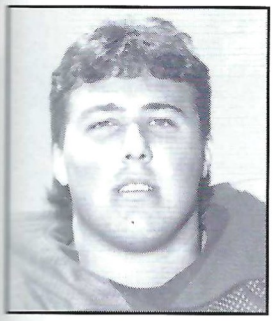

67 Kevin Mancini
OT • Jr.

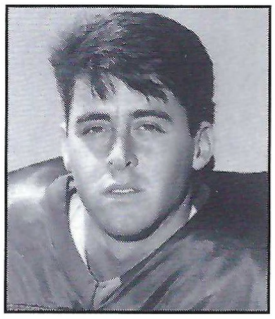

43 Bill Mason
KS • Sr.

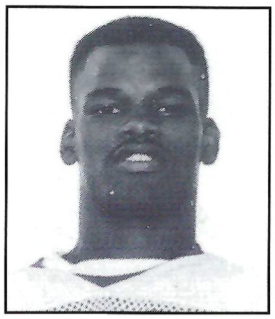

26 Errol McCorvey
CB • Jr.

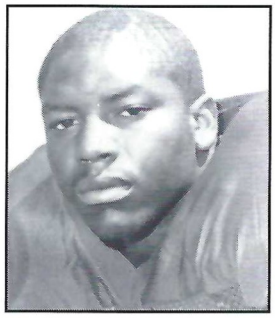

32 Paul Moore
FB • Jr.

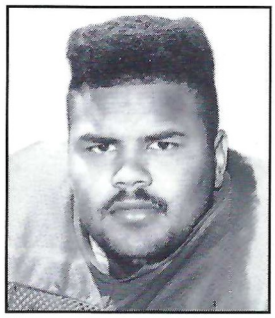

60 Mike Morris
OG • Jr.

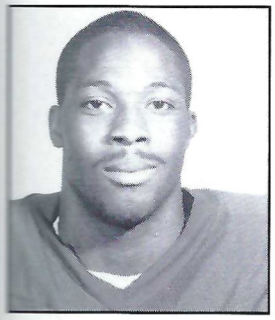

99 Anthony Moss
OLB • Sr.

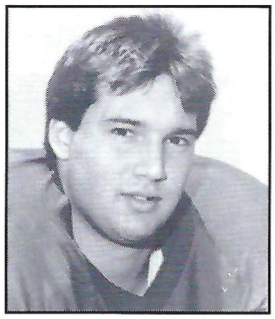

74 Henry Ostaszewski
DT • Jr.

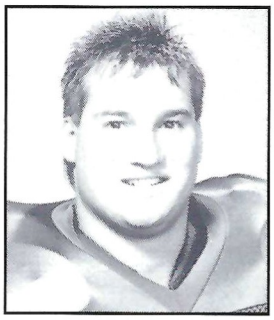

75 Joe Ostaszewski
NG • Jr.

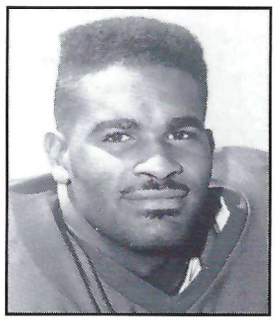

56 Sterling Palmer
OLB • Fr.

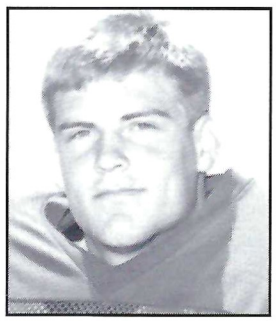

15 Bill Ragans
SS • Sr.

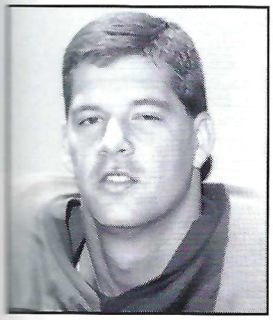

83 Dave Roberts
TE • Sr.

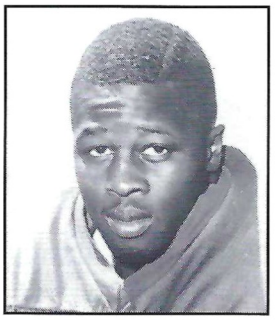

6 Grady Ross
OLB • Sr.

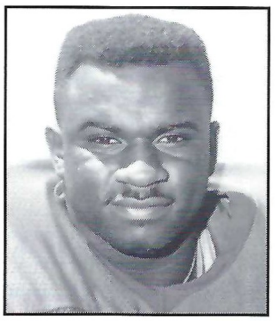

95 Carl Simpson
DT • So.

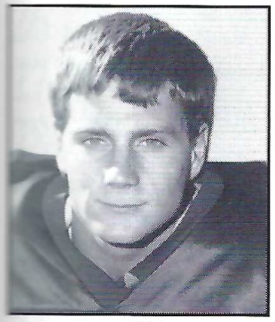

11 Casey Weldon
QB • Jr.

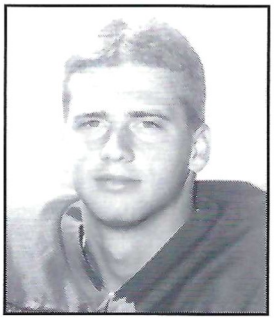

19 John Wimberly
P • So.

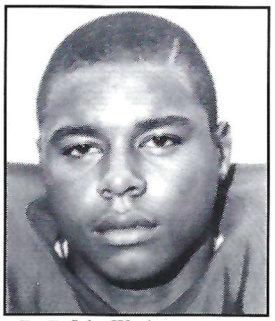

44 John Wyche
SS • Sr.

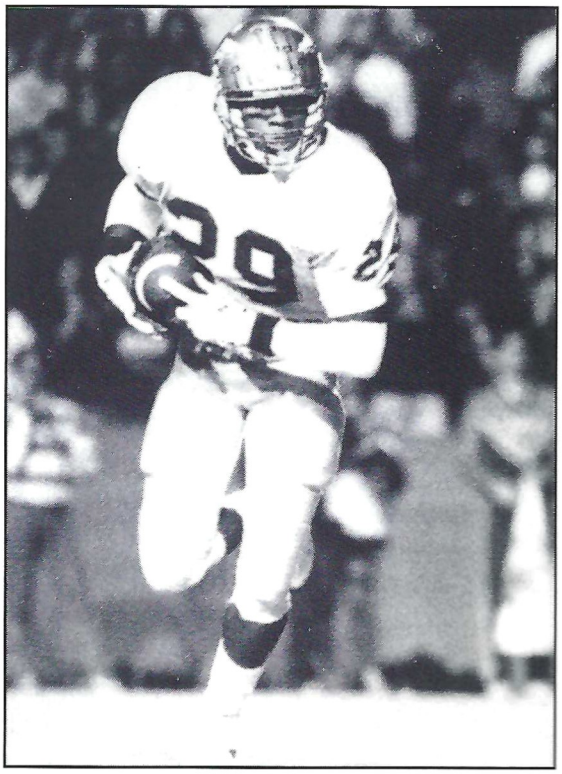

29 • Lawrence Dawsey • WR

From One Generation to Another

Planted, harvested, and planted again. Generations of forests from generations of people.

Over 250 million seedlings are planted in Alabama by 223,000 proud forest landowners.

Every year!

That's a growing commitment from Alabama's forest industry.

Alabama's Forests
From One Generation To Another

ALABAMA FORESTRY ASSOCIATION • 555 ALABAMA STREET • MONTGOMERY, ALABAMA • 36104

Florida State Roster

No.	Name	Pos., Ht., Wt.	Class	Hometown
1	Shannon Baker	WR, 5-10, 180	So.	Lakeland, Fla.
2	Clifton Abraham	DB, 5-9, 180	Fr.	Dallas, Texas
3	Leon Fowler	FS, 6-2, 196	So.	Ft. Myers, Fla
5	Kenny Felder	QB, 6-3, 215	Fr.	Niceville, Fla.
6	Grady Ross	OLB, 6-0, 211	Sr.	Jacksonville, Fla.
7	Eric Turral	WR, 6-0, 183	So.	Tallahassee, Fla.
8	Corey Sawyer	DB, 5-10, 160	Fr.	Key West, Fla.
9	Richie Andrews	KS, 5-11, 165	Sr.	Coral Springs, Fla.
10	Corian Freeman	OLB, 6-3, 221	Sr.	Jacksonville, Fla.
11	Casey Weldon	QB, 6-1, 194	Jr.	Tallahassee, Fla.
12	Matt Frier	WR, 5-10, 187	Fr.	Live Oak, Fla.
13	Mack Knight	CB, 6-1, 197	Fr.	Woodbine, Ga.
14	Brad Johnson	QB, 6-6, 215	Jr.	Black Mountain, N.C.
15	Bill Ragans	SS, 6-2, 206	Sr.	Live Oak, Fla.
16	Richard Coes	CB, 6-0, 197	Fr.	Miami, Fla.
17	Charlie Ward	QB, 6-1, 189	So.	Thomasville, Ga.
18	John Davis	FS, 6-2, 205	So.	Pahokee, Fla.
19	John Wimberly	P, 6-2, 205	So.	Tampa, Fla.
21	Maurice Pinckney	FB, 6-0, 209	So.	Ft. Lauderale, Fla.
22	Edgar Bennett	FB, 6-1, 222	Jr.	Jacksonville, Fla.
23	Bryce Abbott	ILB, 6-0, 215	So.	Tifton, Ga.
26	Errol McCorvey	CB, 6-0, 183	Jr.	Pensacola, Fla.
27	Terrell Buckley	CB, 5-10, 175	So.	Pascagoula, Miss.
28	Corey Fuller	DB, 6-1, 190	Fr.	Tallahassee, Fla.
29	Lawrence Dawsey	WR, 6-1, 195	Sr.	Dothan, Ala.
30	Chris Keen	CB, 5-10, 175	Jr.	Jefferson, Ga.
31	Lavon Brown	FS, 5-11, 200	So.	Moore Haven, Fla.
32	Paul Moore	FB, 6-1, 245	Jr.	Miami, Fla.
33	Tiger McMillon	TB, 5-10, 185	Fr.	Kissimmee, Fla.
35	Chris Parker	TB, 6-1, 221	Fr.	Jacksonville, Fla.
36	Ken Alexander	ILB, 6-3, 240	Fr.	Austin, Texas
37	Sean Jackson	TB, 6-2, 220	Fr.	New Orleans, La.
38	David Bassett	SS, 5-11, 200	Sr.	Roswell, Ga.
39	Ed Clark	ILB, 6-3, 230	So.	Melbourne, Fla.
40	David Stallworth	ILB, 6-2, 230	So.	Summerdale, Ala.
41	Tommy Henry	CB, 6-0, 170	So.	DeSoto, Fla.
42	Amp Lee	TB, 6-0, 195	So.	Chipley, Fla.
43	Bill Mason	KS, 5-10, 155	Sr.	Tallahassee, Fla.
44	John Wyche	SS, 6-2, 200	Sr.	Thomasville, Ga.
45	Kirk Carruthers	ILB, 6-2, 212	Jr.	East Lansing, Mich.
46	Keith Jones	SS, 5-10, 190	So.	Auburndale, Fla.
48	Willie Pauldo	ILB, 6-2, 211	Fr.	Oviedo, Fla.
51	Robbie Baker	C, 6-5, 240	So.	Ft. Myers, Fla.
52	Robert Stevenson	OT, 6-3, 272	So.	Pensacola, Fla.
55	Marvin Jones	ILB, 6-2, 220	Fr.	Miami, Fla.
56	Sterling Palmer	OLB, 6-7, 257	Fr.	Ft. Lauderdale, Fla.
57	John Nance	NG, 6-2, 243	So.	Bartow, Fla.
58	Philip King	ILB, 6-2, 220	Fr.	Holly, Fla.
60	Mike Morris	OG, 6-2, 277	Jr.	Miami, Fla.
61	Eric Gibbs	OT, 6-5, 295	So.	Atlanta, Ga.
62	Troy Sanders	DT, 6-2, 272	So.	Elba, Ala.
63	Jason Dillaberry	OT, 6-5, 272	So.	Orange Park, Fla.
64	Jeff Deremer	C, 6-0, 250	So.	Port Richey, Fla.
65	Hayward Haynes	OG, 6-3, 278	Sr.	Bartow, Fla.
66	Scott Schilbrack	OT, 6-8, 288	Sr.	Lauderhill, Fla.
67	Kevin Mancini	OT, 6-3, 272	Jr.	Brandon, Fla.
68	John Flath	C, 6-4, 256	So.	Orlando, Fla.
71	Robert Williams	DT, 6-2, 270	Sr.	Miami, Fla.
72	Steve Allen	OT, 6-5, 285	Fr.	Orange Park, Fla.
73	Reggie Dixon	OT, 6-2, 278	Jr.	Jacksonville, Fla.
74	Henry Ostaszewski	DT, 6-3, 260	Jr.	Boynton Beach, Fla.
75	Joe Ostaszewski	NG, 6-3, 260	Jr.	Boynton Beach, Fla.
76	Eric McGill	OG, 6-5, 253	So.	Walterboro, S.C.
79	Gene Houpe	DS, 6-3, 270	Jr.	Statesville, N.C.
80	Reggie Johnson	TE, 6-2, 252	Sr.	Pensacola, Fla.
81	Kevin Knox	WR, 6-4, 193	Fr.	Niceville, Fla.
82	Brad Lundstrom	OLB, 6-4, 228	So.	Naples, Fla.
83	Dave Roberts	TE, 6-4, 238	Sr.	Griffin, Ga.
84	Warren Hart	TE, 6-2, 260	Fr.	Jacksonville, Fla.
85	Lonnie Johnson	TE, 6-3, 220	Fr.	Miami, Fla.
86	Marvin Ferrell	TE, 6-6, 243	Fr.	Jacksonville, Fla.
89	Howard Dinkins	OLB, 6-2, 220	Jr.	Jacksonville, Fla.
90	Scottie McLaren	P, 6-2, 197	So.	Griffin, Ga.
91	Deondri Clark	DT, 6-3, 250	So.	Winter Garden, Fla.
94	Todd McIntosh	DT, 6-3, 255	Fr.	Richardson, Texas
95	Carl Simpson	DT, 6-2, 262	So.	Baxley, Ga.
96	James Chaney	NG, 5-11, 250	Jr.	North Ft. Myers, Fla.
97	Reggie Freeman	OLB, 6-3, 236	So.	Clewiston, Fla.
98	Corey James	DT, 5-11, 235	So.	Immekalee, Fla.
99	Anthony Moss	OLB, 6-4, 240	Sr.	Miami, Fla.

Florida State

At the dawn of a new decade, Florida State University is trailblazing toward a new century — exploring science through supercomputing, pioneering in Florida's growing film industry and scouting new avenues of cultural exchange in a world opening the paths of freedom.

Among the elite of supercomputing since obtaining its first high-speed computer in 1985, FSU took yet another step in ultrafast computing in 1990 with the acquisition of two supercomputers.

Expanding on its longstanding reputation in the performing arts and keeping pace with professional movie studios that have opened recently in Florida, Florida State is now the professional training ground for one of Florida's fastest growing industries, film production.

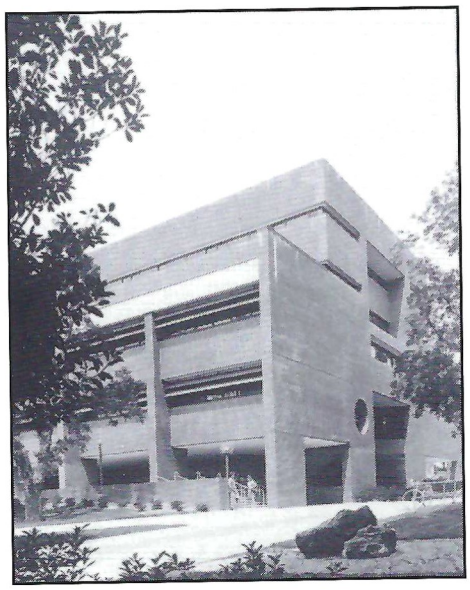

Florida State is a public, coeducational university and a senior member of the State University System, founded as an institution of higher learning in 1851 by a legislative act.

The main campus is spread over 347 acres in Tallahassee; the University owns a total of 1,167 acres in Leon, Bay and Franklin counties. Within the state, FSU spreads west to its 20-acre campus in Panama City and south to its marine laboratory on the Gulf of Mexico and its film and theater professional training programs in Sarasota.

Florida State remains a growing institution — from its roots as the Seminary West of the Suwannee, through the early 20th century as the academically respected Florida State College for Women and its coeducational status as a university in 1947, to its modern development as an acclaimed research institution, a top-ranked competitor in intercollegiate athletics and as a standard-setter in the basic sciences and the performing arts.

In all areas of teaching, research and service, Florida State University continues to be a pathfinder into the 21st century.

As long as he is willing and able, Bobby Bowden will be the head football coach at Florida State University.

Right after leading the Seminoles to their third straight New Year's Day victory and third straight top three finish, Bowden shunned any thoughts that he may leave Tallahassee by signing his name to a lifetime contract.

And that, ladies and gentlemen, sits very well with those who truly love the Seminoles.

Ironically, Bowden many years ago described his situation at Florida State as "a marriage." He was determined to "let no man put it asunder." True to his word, he is celebrating his 15th coaching anniversary this season with the tightest of all bonds with the school.

By the middle of this season, Bowden will become just the 11th football coach in major college football history to record 200 coaching wins in a career. With five victories he'll have 200; with six he'll move into the top 10 all-time; and with nine or more he will finish 1990 with just seven men in front of him on this list of legends that begins: "Bryant, Stagg, Warner, Hayes, Schembechler, Paterno, Neely ..."

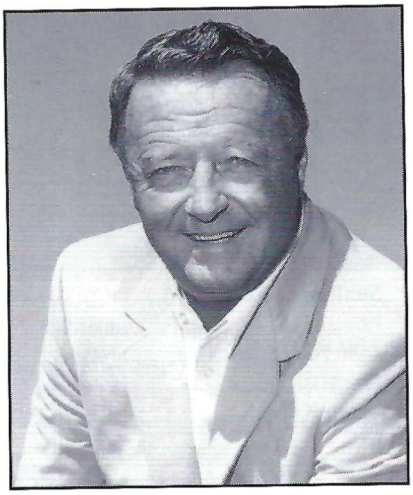

Bobby Bowden

Only Penn State's Joe Paterno has won more games among active coaches.

Then there are the old sages of the game who say the true measure of a coach is how he fares in the bowls. "You give a guy a month to prepare and then you'll see what kind of a coach he is," they say. In that category, this man has no peers. He is the winningest bowl coach in NCAA history by a mile. His 9-3-1 bowl mark and .731 percentage is light years ahead of every other coach who has appeared in 10 or more bowl games. Bowden's Seminoles have played in eight consecutive post-season bowl games without a loss over the span of 1982-90.

Bowden has proven through the years — starting with his assignment at FSU in 1976 — that he may be at his best when his back is to the wall. What all this winning has done for the coach is push his numbers into the realm of the legendary. Consider this:

Bowden's Florida State record is 122-40-3 (.748). That includes a 65-14-1 (.819) record in Tallahassee and a 57-26-2 (.682) mark away from home. He has built those numbers against some of the nation's toughest schedules. His road record alone includes a 5-1 mark at LSU, 3-1 at South Carolina, 2-0 at Ohio State, 1-0 at Notre Dame, 2-0 at Arizona State, 1-0 at Clemson, 4-2 against Nebraska and 2-0 at Syracuse.

Bowden and his wife, Ann, have four sons, Steve, Tommy, Terry and Jeff, plus two daughters, Robyn and Ginger.

AUBURN FOOTBALL

Better Burgers

Researchers take fat out, keep flavor in

Hamburgers are as American as, well, football, but many health-conscious consumers have begun to replace this favorite with lower-fat choices. But soon hamburger lovers may be able to tackle a juicy burger without a single twinge of guilt.

If that sounds too good to be true, just look in the laboratory of Auburn professor Dale Huffman, who is a meat scientist in the College of Agriculture and a researcher with the Alabama Agricultural Experiment Station. He contends that ground beef can be low in fat and calories, yet high in flavor and juiciness.

Huffman and Russ Egbert, a research associate, have developed a ground beef mixture that contains less than half the fat of normal burgers yet has the flavor consumers have come to expect.

"Typically ground beef at retail contains between 20 and 30 percent fat, and ground beef used in the fast food industry contains an average of 22 percent fat," said Huffman. He noted that many consumers want less fat.

Since the fat content of ground beef directly influences its flavor and juiciness, the development of a low-fat, high-flavor hamburger is a highly complicated task.

Huffman and Egbert, supported in part by check-off dollars from the Alabama Cattleman's Association and the National Livestock and Meat Board, recognized the need for such a product and began developing a lean ground beef product.

Initial consumer studies showed that ground beef patties containing 15 percent to 20 percent fat had the preferred flavor, tenderness, juiciness and beef flavor intensity. These studies also found that consumers can detect differences in fat levels of as little as 5 percent and that ground beef patties containing less than 10 percent fat were too dry and bland.

Based on these results, the two scientists began to develop a ground beef product that contained less than 10 percent fat but still tasted good. Using a combination of low levels of flavor and texture enhancers (hydrolyzed vegetable protein and carrageenan) and salt, such a burger is now a reality.

"Fat gives meat flavor and contributes to juiciness," said Egbert. He explained that carrageenan, derived from seaweed, has been used for years to add stability and texture to ice cream. It is used in the meat patties to hold moisture in the meat.

Hydrolyzed vegetable protein, a derivative of soybeans, enhances beef flavor, he added.

The burgers haven't hit the butcher shop yet, but they are receiving a great deal of attention. Since results of the research were released earlier this year, Huffman and Egbert have been inundated with inquiries from the meat industry and are actively working with meat processors to transfer this technology to the marketplace.

Making better burgers — AU faculty member Dale Huffman has led an effort to develop hamburger meat with less fat and the same taste for consumers who want to hold back the fat but not the flavor.

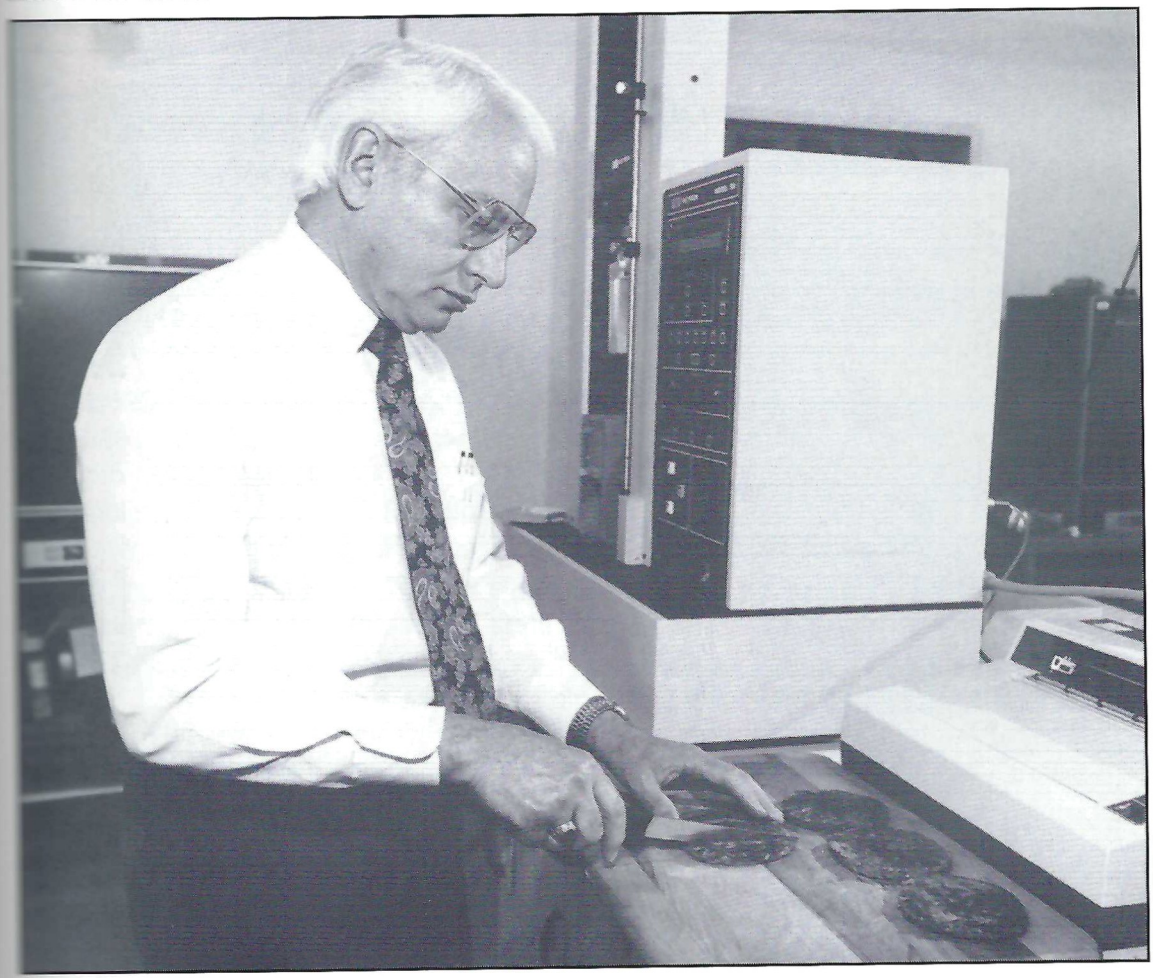

AUBURN OFFENSE

TB
10 Joseph
32 Danley
45 Williams

FB
40 Richardson
33 Stewart

SPECIALISTS

P:	1 Nell	H:	5 Dickinson
	5 Dickinson	KOR:	28 Cherry
PK:	3 Von Wyl		20 Casey
	5 Dickinson		21 Smith
KO:	5 Dickinson	PR:	8 Wasden
	3 Von Wyl		4 Overton
SN:	57 Galloway		
	54 Thompson		

QB
11 White
15 McIntosh

WR
16 Taylor
4 Overton
20 Casey

WR
8 Wasden
28 Cherry
84 Russell

TE	RT	RG	C	LG	LT
87 Hall	78 Selby	73 Tillman	70 Meeks	67 King	74 Gandy
86 Gray	71 E. Wallace	66 Blake	54 Thompson	64 J. Helton	65 Redmon

FLORIDA ST. OFFENSE

TB
42 Lee
37 Jackson

SPECIALISTS

P:	19 Wimberly	H:	14 Johnson
PK:	9 Andrews	KOR:	1 Baker
KO:	9 Andrews		7 Turral
SN:	79 Houpe	PR:	27 Buckley

FB
22 Bennett
32 Moore

QB
14 B. Johnson
11 Weldon

SE
12 Frier
1 Baker

FL
29 Dawsey
81 Knox

TT	TG	C	SG	ST	TE
67 Mancini	60 Morris	51 Baker	65 Haynes	73 Dixon	80 Johnson
61 Gibbs	52 Stevenson	64 Deremer	63 Dillaberry	68 Flath	83 Roberts

OLB	LT	NG	RT	OLB
99 Moss	74 H. Ostaszewski	75 J. Ostaszewski	95 Simpson	89 Dinkins
56 Palmer	94 McIntosh	57 Nance	62 Sanders	6 Ross

SLB
55 Jones
36 Alexander

WLB
45 Carruthers
23 Abbott

LCB
26 McCorvey
41 Henry

RCB
27 Buckley
28 Fuller

FLORIDA ST. DEFENSE

SS
15 Ragans
44 Wyche

FS
3 Fowler
18 Davis

OLB	LT	NG	RT	OLB
92 Sutton	72 Wilson	76 Tate	95 Rocker	99 Young
89 R. Barlow	77 Horn	93 Shea	98 Campbell	96 Merchant

ILB
56 Crawford
59 Judge

ILB
47 Cunningham
51 Willis

LCB
27 Ramsey
23 Pina

RCB
12 C. Barlow
22 Wright

AUBURN DEFENSE

FS
9 Wiley
24 Thomas

SS
30 D. Wallace
29 Stankunas

UNDEFEATED

SINCE 1983

AUBURN

Tiger Rags™

Where Spirit Begins

MADE IN AUBUR

100% AUBURN TI

Since June of 1983, Tiger Rags, featuring only the best, has given Auburn Fans an alternative in pricing, quality and unique designs in Auburn Spiritwear.™ Tiger Rags Game shirts have set the trend for spirit at Auburn University resulting in thousands of members in our Spirit Club. We are striving to meet the needs of our ever growing family by publishing the new 1990 "Auburn Book of Days" containing helpful information and products for every Tiger fan. Your enthusiastic response has prompted the expansion of our retail shopping area to almost double the original size.

Come by and experience that **"UNDEFEATED TIGER RAGS DIFFERENCE."**

RUSSELL ATHLETIC

138 South Gay • Auburn, AL
887-7772 or 1-800-AU-TIGER

AUBURN FOOTBALL

Auburn Single-Game Highs

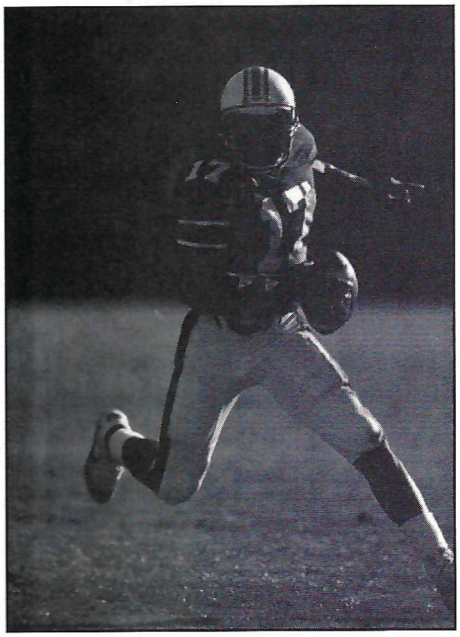

Reggie Slack

Category	Record
Rushing	92
Passing	*85
Pass Interception	98
Kickoff Return	*100
Punt Return	95
Fumble Return	98
Field Goal	57
Punt	87

Longest Plays

Player	Opponent	Year
Ralph O'Gwynne	Loyola	1936
Slack to Joseph	Kansas	1988
John Liptak	Georgia	1947
Brent Fullwood	Southern Miss	1984
Bobby Freeman	Georgia	1953
Millard Morris	LSU	1934
Neil O'Donoghue	Tennessee	1976
Rufus Deal	Georgia Tech	1939

Team Records

Category	Record	Team	Opponent
Rushing Attempts	86	1951	Vanderbilt
Yards Gained Rushing	565	1985	SW Louisiana
Passes Attempted	46	1987	Georgia Tech
Completions	30	1987	Georgia Tech
Yards Gained Passing	442	1970	Florida
TD Passes	5	1989	Pacific
Total Offense Plays	101	1985	Ole Miss
Total Offense Yards	695	1985	SW Louisiana
Touchdowns	9	1970	Florida
PATs	9	1970	Florida
Points	94	1894	Georgia Tech
First Downs	39	1985	Ole Miss

IF YOU MISSED A PLAY WHILE READING THIS, CATCH THE REPLAY.

Auburn Football Review

6 WBRC

Birmingham

Sundays

At 1:00 p.m.

AU TIGER HOTLINE

1-900-860-0123

TIGER HOTLINE features 24-hour, seven-days-a-week information on Auburn University sports. By calling one number you can listen to one or several reports on Auburn sports from editor Mark Murphy and the staff of Inside the Auburn Tigers magazine and newsletter. Some of the items to be featured include:

*Daily football practice updates featuring Pat Dye
*Comments from players and coaches
*Football and basketball recruiting updates
*Previews of upcoming football and basketball games
*Updates on player injuries
*Periodic reports on all AU sports during their seasons
*SEC sports highlights
*Other items of interest to Tiger sports fans

(Calls can be made from any touch tone or rotary dial phone. Rates, which are billed to the caller's number by AT&T, are $2 for the first minute and $1 for each additional minute.)

We've Got THE TICKET!

(To complete coverage of Auburn University Sports)

Follow the Tigers by reading the only magazine devoted entirely to AU sports, ***Inside The Auburn Tigers.***

A subscription to ***Tigers*** keeps you informed on all Auburn sports, as Auburn builds one of the nation's best all-around athletic programs.

In addition to news, we offer in-depth features on your favorite Tiger athletes as well as beautiful color photography.

In the fall, our readers are treated to weekly newsletters following all 11 football games. Mailed first class, the newsletters feature what the players and coaches think about the previous game and upcoming foes as well as tidbits of information on the Tigers and their opponents.

Inside The Auburn Tigers makes a perfect gift for any Auburn fan on your shopping list, even if that fan is you.

TICKET TICKET TICKET TICKET TICKET TICKET

☐ YES, I want to start or renew my subscription to ***Inside the Auburn Tigers*** and also receive the ***TIGERS*** newsletter, which will be mailed to me first class after each Auburn football game. I have enclosed $30 or charge my credit card $30 per order for 10 full-color magazines and 11 fact-filled newsletters. Visa or MasterCard orders can be made by calling 1-800-234-1716.

☐ **Check here if it is a renewal.**

PLEASE PRINT

To: _____ (Name) / _____ (Phone)

_____ (Address)

_____ (City) _____ (State) _____ (Zip)

Gift To: _____ (Name) / _____ (Phone)

_____ (Address)

_____ (City) _____ (State) _____ (Zip)

Make Check Payable to: *Inside The Auburn Tigers* P.O. Box 2666 Auburn, AL 36831-2666

Overseas add $15.00.

Alabama residents add $1.80 for state sales tax.

Total amt. enclosed _____ for ___ subscriptions

☐ Payment Enclosed ☐ Mastercard ☐ Visa

_____ (Bank Card No.) _____ (Exp. Date)

Gift From: _____ (Name) / _____ (Phone)

_____ (Address)

_____ (City) _____ (State) _____ (Zip)

FOR OFFICE USE

B	S	P/C	F	L	CH
	P-90				

TICKET TICKET TICKET TICKET TICKET TICKET

Auburn Single-Game Highs

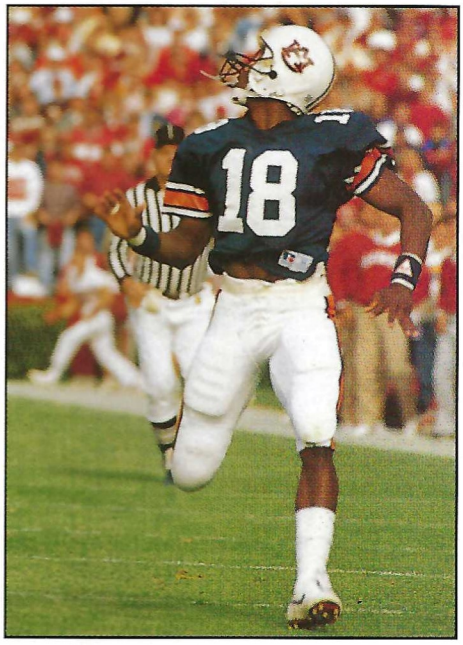

Alexander Wright

Individual Records

Category	Record	Player	Opponent	Year
Rushing Attempts	*38	Stacy Danley	Georgia	1988
Yards Gained Rushing	307	Curtis Kuykendall	Miami	1944
Pass Attempts	46	Jeff Burger	Georgia Tech	1987
Completions	30	Jeff Burger	Georgia Tech	1987
Yards Gained Passing	366	Pat Sullivan	Florida	1970
TD Passes Thrown	*4	Reggie Slack	Pacific	1989
Total Offense Plays	*50	Jeff Burger	Georgia Tech	1987
Total Offense Yards	384	Pat Sullivan	Florida	1970
Passes Caught	11	Terry Beasley	Southern Miss	1971
Yards on Receptions	263	Alexander Wright	Pacific	1989
TD Passes Caught	4	Alexander Wright	Pacific	1989
Touchdowns	5	Joe Cribbs	Vanderbilt	1978
PATs	9	Gardner Jett	Florida	1970
Field Goals	6	Al Del Greco	Kentucky	1982
Points	30	Joe Cribbs	Vanderbilt	1978

*Indicates the last player or team to tie a record

ENJOY THE GAME A SECOND TIME!

The AUBURN Football Review

WITH COACH PAT DYE

AUBURN Network

Watch The Auburn Football Review each Sunday for highlights and Coach Dye's insights.

1990 Coverage

Market	Station	Ch.	Time
Birmingham	WBRC-TV	6	1:00 p.m. CT
Mobile/Pensacola	WEAR-TV	3	2:00 p.m. CT
Montgomery	WSFA-TV	12	10:30 p.m. CT
Huntsville	WAAY-TV	31	1:30 p.m. CT
Dothan	WDHN-TV	18	1:00 p.m. CT
Atlanta, Ga.	WVEU-TV	69	2:30 p.m. ET
Macon, Ga.	WGXA-TV	24	12:30 p.m. ET
Columbus, Ga.	WTVM-TV	9	11:30 p.m. ET
Meridian, Miss.	WTZH-TV	24	10:30 p.m. CT
Tallahassee, Fla.	WTXL-TV	21	12:30 p.m. ET
Chattanooga, Tenn.	WFLI-TV	53	7:30 p.m. ET
Toccoa, Ga.	WNEG-TV	32	4:30 p.m. ET
Athens, Ga.	WNGM-TV	34	7:30 p.m. ET
State of Florida	The Sunshine Network		TBA

Sponsored By

Golden Flake · Great Southern Wood Preserving · Osmose · ALFA Insurance · John Deere · Coca-Cola · Blue Cross and Blue Shield of Alabama · Zeigler · Colonial Bank · All Pro Auto Parts

MAKE RUBY TUESDAY A PART OF YOUR SEC GAME PLAN.

Before the game, after the game, with friends or with family, make Ruby Tuesday your SEC fan fare headquarters. Ruby's is the perfect place to enjoy your favorite food and drinks, in a casual, friendly atmosphere. Choose from your favorites, including a variety of appetizers, big juicy burgers, Mexican meals like fajitas and Ruby's tempting desserts. Ruby's is proud to be an official SEC sponsor and a part of your SEC game plans all season long!

WHEN YOU'RE READY TO RELAX.

Ruby Tuesday

RESTAURANT

Come in today and relax in one of our Ruby's Alabama locations in Montgomery Mall, Birmingham, Huntsville, Mobile and Tuscaloosa.

AUBURN FOOTBALL

Year-By-Year Leaders

Rushing

		TC	YDS	AVG
1947	Billy Ball	44	157	3.6
1948	Russell Inman	97	227	2.3
1949	Charlie Langner	111	405	3.6
1950	Jim McGowen	57	225	3.9
1951	Homer Williams	148	721	4.9
1952	Charles Hataway	114	433	3.8
1953	Fob James	73	482	6.6
1954	Joe Childress	148	836	5.6
1955	Fob James	123	879	7.1
1956	Tommy Lorino	82	692	8.4
1957	Tommy Lorino	78	443	5.7
1958	Tommy Lorino	67	349	5.2
1959	Bobby Hunt	98	552	5.6
1960	Ed Dyas	89	451	5.1
1961	Larry Rawson	121	448	3.7
1962	Jimmy Sidle	61	398	6.5
1963	Jimmy Sidle	185	1006	5.4
1964	T. Frederickson	129	571	4.4
1965	Tom Bryan	133	561	4.2
1966	Richard Plagge	110	420	3.8
1967	Al Giffin	121	392	3.2
1968	Dwight Hurston	110	349	3.1
1969	Mickey Zofko	119	565	4.7
1970	Wallace Clark	86	422	4.9
1971	Tommy Lowry	87	499	5.7
1972	Terry Henley	216	843	3.9
1973	S. McIntyre	64	315	4.9
1974	S. McIntyre	170	839	4.9
1975	Phil Gargis	162	658	4.1
1976	Phil Gargis	142	534	3.7
1977	Joe Cribbs	161	882	5.4
1978	Joe Cribbs	253	1205	4.8
1979	James Brooks	163	1208	7.4
1980	James Brooks	261	1314	5.0
1981	Lionel James	111	561	5.0
1982	Bo Jackson	127	829	6.5
1983	Bo Jackson	158	1213	7.7
1984	Brent Fullwood	117	628	5.4
1985	Bo Jackson	278	1786	6.4
1986	Brent Fullwood	167	1391	8.3
1987	Stacy Danley	94	468	5.0
1988	Stacy Danley	179	877	4.9
1989	James Joseph	172	817	4.8

Passing

		A	C	YDS	TD
1947	Travis Tidwell	94	43	571	3
1948	Travis Tidwell	56	25	476	1
1949	Travis Tidwell	105	49	811	4
1950	William Tucker	92	41	414	0
1951	Allan Parks	149	67	839	4
1952	Dudley Spence	135	68	833	8
1953	Bobby Freeman	85	42	603	4
1954	Bobby Freeman	96	54	865	6
1955	Howell Tubbs	49	28	471	5
1956	Howell Tubbs	61	34	514	5
1957	Lloyd Nix	60	33	542	4
1958	Lloyd Nix	98	49	682	4
1959	Bobby Hunt	36	15	234	1
1960	Bryant Harvard	59	36	493	1
1961	Bobby Hunt	119	55	737	5
1962	Mailon Kent	121	59	748	2
1963	Jimmy Sidle	136	53	706	5
1964	Joseph Campbell	53	30	422	1
1965	Alex Bowden	127	59	941	9
1966	Larry Blakeney	95	45	491	3
1967	Loran Carter	178	86	1307	9
1968	Loran Carter	248	112	1487	14
1969	Pat Sullivan	257	123	1686	16
1970	Pat Sullivan	281	167	2586	17
1971	Pat Sullivan	281	162	2012	20
1972	Randy Walls	97	46	736	5
1973	Wade Whatley	52	29	340	1
1974	Phil Gargis	81	35	518	5
1975	Phil Gargis	94	37	400	2
1976	Phil Gargis	166	80	1118	7
1977	John Crane	108	43	679	4
1978	Charlie Trotman	111	53	760	3
1979	Charlie Trotman	131	58	875	8
1980	Joe Sullivan	118	64	772	6
1981	Joe Sullivan	65	28	370	3
1982	Randy Campbell	158	81	1061	7
1983	Randy Campbell	142	78	873	5
1984	Pat Washington	171	77	1202	4
1985	Pat Washington	122	56	772	2
1986	Jeff Burger	222	126	1671	9
1987	Jeff Burger	267	178	2066	13
1988	Reggie Slack	279	168	2230	9
1989	Reggie Slack	252	148	1996	11

Receiving

		PC	YDS	TD
1947	John Liptak	12	126	0
1948	Erskine Russell	10	198	1
1949	Erskine Russell	25	454	2
1950	Fred Duart	20	250	0
	Lee Hayley	20	187	0
1951	Lee Hayley	33	306	2
1952	Lee Hayley	24	395	6
1953	Jim Pyburn	25	379	3
1954	Jim Pyburn	28	460	4
1955	Jimmy Phillips	14	272	1
1956	Jimmy Phillips	23	383	4
1957	Jimmy Phillips	15	357	4
1958	Gerald Wilson	16	207	0
1959	Leo Saxton	8	75	0
1960	Joe Leichtnam	10	131	1
1961	Dave Edwards	25	372	3
1962	Howard Simpson	24	301	2
1963	George Rose	15	202	4
1964	Tucker Frederickson	14	101	0
1965	Freddie Hyatt	21	368	2
1966	Freddie Hyatt	33	475	4
1967	Freddie Hyatt	34	553	6
1968	Tim Christian	47	623	7
1969	Terry Beasley	34	610	6
1970	Terry Beasley	52	1051	11
1971	Terry Beasley	55	846	12
1972	Sandy Cannon	11	191	0
1973	Rett Davis	12	112	0
1974	Thomas Gossom	20	294	3
1975	Jeff Gilligan	23	421	3
1976	Chris Vacarella	15	353	2
1977	Byron Franklin	13	389	3
1978	Rusty Byrd	14	220	1
1979	Byron Franklin	19	373	3
1980	Byron Franklin	32	598	9
1981	Chris Woods	13	213	1
1982	Chris Woods	21	406	2
1983	Ed West	16	189	0
1984	Freddy Weygand	32	796	3
1985	Freddy Weygand	19	367	1
1986	Lawyer Tillman	35	730	6
1987	Duke Donaldson	43	398	1
1988	Freddy Weygand	38	577	3
1989	Alexander Wright	30	714	6

CARRY YOUR FLAG INSIDE.

IF YOU STILL CHOKE UP.

When you see the flag go by, when you see a smart-looking unit parading down the street, when you hear the anthem at a ball game—face it, you still have that old-fashioned patriotism.

There still may be a place for you. In the Army Reserve. You'll serve near home, earn a respectable part-time salary plus retirement benefits, and the respect of your friends and neighbors.

ARMY RESERVE. BE ALL YOU CAN BE.

CALL TOLL FREE 1-800-USA-ARMY

Year-By-Year Leaders

Scoring

		TD	PAT	FG	PTS
1952	Lee Hayley	6			36
1953	Bobby Freeman	9			54
1954	Joe Childress	7	20	1	65
1955	Joe Childress	6	11		47
1956	Howell Tubbs	4	15		39
1957	Billy Atkins	11	13	1	82
1958	Ed Dyas	4	4		28
1959	(individual stats unavailable)				
1960	Ed Dyas	2	12	13	63
1961	Bobby Hunt	6			36
	Woody Woodall		19	5	36
1962	Woody Woodall		17	8	41
1963	Jimmy Sidle	10			60
1964	T. Frederickson	5			30
1965	Tom Bryan	5	*2		32
1966	Rattler Jones		11	7	32
1967	John Riley		16	9	43
1968	John Riley		25	12	61
1969	John Riley		39	10	69
1970	Terry Beasley	12			72
1971	Terry Beasley	12			72
1972	Terry Henley	11			66
1973	Roger Pruett		17	4	29
1974	Phil Gargis	6			36
	S. McIntyre	6			36
1975	Neil O'Donoghue		13	12	49
1976	Phil Gargis	9	*2		56
1977	Jorge Portela		19	15	64
1978	Joe Cribbs	16	*2		98
1979	Joe Cribbs	15	***6		96
1980	James Brooks	11			66
1981	Al Del Greco		21	9	47
1982	Al Del Greco		26	13	65
1983	Bo Jackson	14			84
1984	Robert McGinty		31	12	67
1985	Bo Jackson	17			102
1986	Chris Knapp		49	10	79
1987	Win Lyle		32	15	77
1988	Win Lyle		36	14	78
1989	Win Lyle		27	16	75

(* indicates one two-point conversion)
(*** indicates three two-point conversions)

Tackles

		TM	UT	AT
1972	Ken Bernich	—	—	—
1973	Ken Bernich	—	—	—
1974	Rick Telhiard	107	59	48
1975	Rick Telhiard	—	—	—
1976	Freddie Smith	131	80	51
1977	Freddie Smith	193	114	79
1978	Harris Rabren	110	63	47
1979	Freddie Smith	162	105	57
1980	Chris Martin	124	82	42
1981	Danny Skutak	125	77	48
1982	Gregg Carr	125	73	52
1983	Gregg Carr	136	91	45
1984	Ben Thomas	141	66	75
1985	Tracy Rocker	93	52	41
1986	Kurt Cain	156	85	71
1987	Kurt Cain	168	87	81
1988	Q. Riggins	120	61	59
1989	Q. Riggins	165	78	87

Interceptions (Min. 3)

		NO	YDS
1951	Vince Dooley	6	—
1952	Bobby Jordan	6	—
1953	Bobby Freeman	5	113
	Johnny Adams	5	51
1954	None		

Linebacker Quentin Riggins (41) paced the Tigers in tackles in the 1988 and 1989 seasons en route to his All-SEC selection.

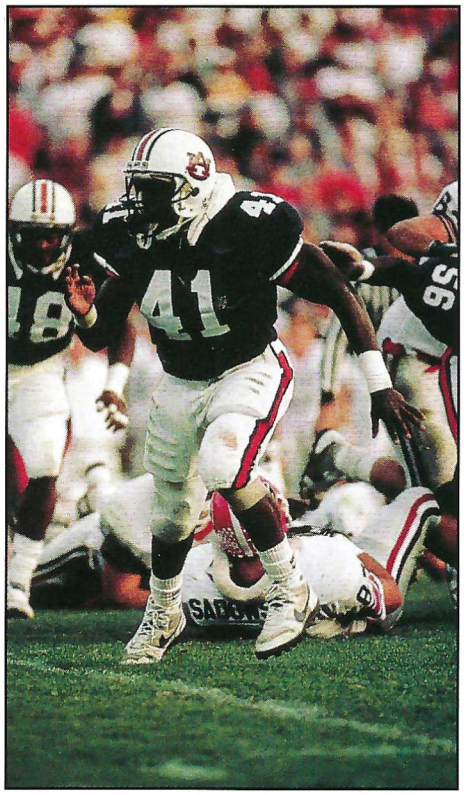

1955	Fob James	3	86
1956	Tommy Lorino	3	26
1957	Tommy Lorino	3	85
	Pat Meagher	3	42
	Billy Atkins	3	23
1958	Lamar Rawson	3	23
1959	(individual stats unavailable)		
1960	Bryant Harvard	6	113
1961	Jimmy Burson	4	74
1962	None		
1963	T.Frederickson	4	31
1964	None		
1965	None		
1966	None		
1967	Buddy McClinton	4	39
1968	Don Webb	6	45
1969	Buddy McClinton	9	92
1970	Larry Willingham	4	81
1971	Johnny Simmons	4	30
1972	David Langer	8	156
1973	Roger Mitchell	6	83
	Jim McKinney	6	48
1974	Jim McKinney	5	66
1975	None		
1976	None		
1977	James McKinney	5	49
1978	Clifford Toney	5	36
1979	James McKinney	4	67
1980	Clifford Toney	5	23
1981	David King	3	44
1982	David King	6	63
1983	None		
1984	None		
1985	Tom Powell	6	114
1986	Chip Powell	5	94
	Alvin Briggs	5	7
1987	Kurt Crain	5	38
1988	Greg Staples	5	16
1989	John Wiley	3	0

CATCH A BULLET.
Coors
LIGHT
BEER
It's The Right Beer Now
No slowin' down with The Silver Bullet®
© 1988 Adolph Coors Company, Golden, Colorado 80401

Auburn Career Leaders

(Figures shown are heading into 1990 season)

Rushing

Player (based on net yards)	Carries	Yards	Avg.
1. Bo Jackson, 1982-85	650	4303	6.6
2. James Brooks, 1977-80	621	3523	5.7
3. Joe Cribbs, 1976-79	657	3368	5.1
4. Brent Fullwood, 1983-86	390	2789	7.2
5. Lionel James, 1980-83	348	2068	5.9
6. Stacy Danley, 1987-89	423	1997	4.7
7. Secdrick McIntyre, 1973-76	462	1996	4.3
8. Fob James, 1952-55	317	1913	6.0
9. Phil Gargis, 1973-76	456	1884	4.1
10. James Joseph, 1986-89	358	1851	5.2
11. Tommie Agee, 1983-86	356	1735	4.8
12. Jimmy Sidle, 1962-64	326	1703	5.2
13. Joe Childress, 1953-55	321	1667	5.2
14. Curtis Kuykendall, 1944-45	217	1619	7.5
15. Terry Henley, 1970-72	343	1534	4.5
16. Tommy Lorino, 1956-58	227	1486	6.5
17. Monk Gafford, 1940-42	221	1414	6.4

Joe Cribbs

Passing

Player (based on completions)	Att.	Comp.	Pct.	Yds.
1. Pat Sullivan, 1969-71	819	454	.554	6284
2. Reggie Slack, 1986-89	85	346	.591	4697
3. Jeff Burger, 1984-87	538	331	.615	4082
4. Loran Carter, 1966-68	476	221	.464	3129
5. Travis Tidwell, 1946-49	415	198	.477	2824
6. Phil Gargis, 1973-76	341	152	.446	2036
7. Jimmy Sidle, 1962-64	332	139	.419	1714
8. Pat Washington, 1982-85	322	145	.450	2092
9. Randy Campbell, 1980-83	300	159	.530	1934
10. Charlie Trotman, 1976-79	289	134	.464	2024

Receiving

Player (based on receptions)	PC	Yards	Avg.	TD
1. Terry Beasley, 1969-71	141	2507	17.8	29
2. Freddy Weygand, 1984-88	99	1946	19.7	9
3. Lawyer Tillman, 1985-88	93	1808	19.4	14
4. Freddie Hyatt, 1965-67	88	1396	15.9	12
5. Tim Christian, 1966-68	78	1126	14.4	11
6. Lee Hayley, 1950-52	77	888	11.5	8
7. Byron Franklin, 1977-80	74	1573	21.3	15
8. Dick Schmalz, 1969-71	61	900	14.8	8
9. Walter Reeves, 1986-88	58	430	7.4	4
10. Alexander Wright, 1986-89	56	1320	23.6	11
Greg Taylor, 1987-89	56	668	11.9	2
11. Connie Frederick, 1967-69	54	827	15.3	9
Trey Gainous, 1983-86	54	705	13.1	2

Total Offense

Player	Rush	Pass	Yards
1. Pat Sullivan, 1969-71	559	6284	6843
2. Reggie Slack, 1986-89	-45	4697	4652
3. Bo Jackson, 1982-85	4303	0	4303
4. Phil Gargis, 1973-76	1884	2036	3920
5. Jeff Burger, 1984-87	-163	4082	3919
6. Travis Tidwell, 1946-49	996	2824	3820
7. James Brooks, 1977-80	3523	0	3523
8. Joe Cribbs, 1976-79	3368	71	3439
9. Jimmy Sidle, 1962-64	1703	1714	3417
10. Loran Carter, 1966-68	14	3129	3143
11. Brent Fullwood, 1983-86	2789	31	2820

Field Goals

Player	FGM	FGA	LG
1. Win Lyle, 1987-89	45	59	55
2. Al Del Greco, 1980-83	42	69	52
3. Jorge Portela, 1977-79	38	62	52
4. John Riley, 1967-69	31	63	56
5. Gardner Jett, 1970-72	23	34	52

EXCLUSIVE
AUBURN-OPELIKA

AUBURN

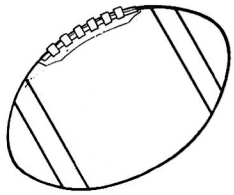

KICKER
WKKR

97.7 FM

Larry J. Wilson, D.M.D., J.D.
James Dreading, D.M.D.
14 Midway Plaza
Opelika, AL 745-6936

1st FIRST NATIONAL BANK of Opelika

east alabama medical center

GRADY'S TIRE & AUTO SERVICE, INC.

Story's

DYAS AUTOMOTIVE GROUP

Craftmaster Printers, Inc.

Catch our next bowl appearance.

Fantastic food is just one of the reasons everybody's cheering The Commons. There's also maid service, private baths, walk-in closets and more. Located behind the Auburn Hotel & Conference Center. Come see why students who know the score are coming to The Commons–**Auburn's New Residence Hall.**

The Commons
AT AUBURN
826-9750

Auburn Career Leaders

Scoring

Player	TD	PAT	FG	PTS
1. Bo Jackson, 1982-85	45	4*		274
2. Al Del Greco, 1980-83		110	42	236
3. Win Lyle, 1987-89		95	45	230
4. Joe Cribbs, 1976-79	35		6**	216
5. Jorge Portela, 1977-79		74	38	188
6. Terry Beasley, 1969-71	30			180
James Brooks, 1977-80		30		180
8. John Riley, 1967-69		80	31	173
9. Gardner Jett, 1970-72		98	23	167
10. Brent Fullwood, 1983-86	24			144

*Indicates two two-point conversions.
**Indicates three two-point conversions.

Interceptions

Player	No.	Yards
1. Buddy McClinton, 1967-69	18	208
2. Dave Beck, 1970-72	14	142
3. Don Webb, 1967-69	13	142
4. David King, 1981-84	12	145
David Langner, 1971-73	12	287
6. Bobby Freeman, 1951-54	11	207
Larry Willingham, 1968-70	11	166
James McKinney, 1976-79	11	117
Jim McKinney, 1972-74	11	114
Clifford Toney, 1978-80	11	69

Punting

Player	No.	Yards	Avg.
1. Dick McGowen, 1938-40	194	8,220	42.4
2. Skip Johnston, 1977-79	172	7,220	42.0
3. Brian Shulman, 1986-88	157	6,580	41.9

25%-75% Factory Direct Savings Everyday From Brand Name Manufacturers.

OLGA
WARNER'S
K&Lynn
aileen
BOOK WAREHOUSE
The Yogurt house
WELCOME H•O•M•E
Cap Tree FACTORY STORES
mainely bags
Little Red Shoe House
VAN HEUSEN
BASS shoes
(Opening October 18, 1990)
USA Factory Stores
1220 Fox Run Parkway
Opelika, Alabama 36801
(205) 749-0561
Open Mon-Sat, 10-9 & Sun 1-6 I-85 Exit 62

InterCel

Mobiles **Portables** **Transportables**

Professional Sales, Service & Installation

INTERCEL COVERAGE AREA:

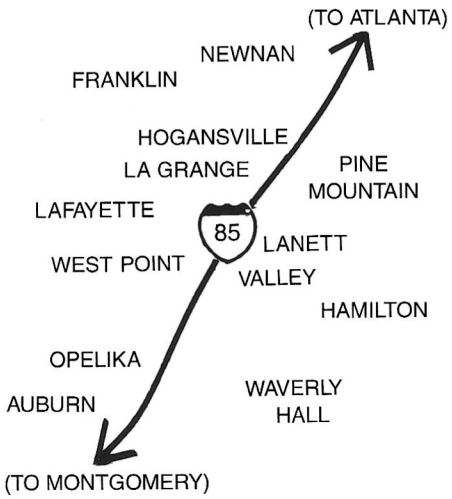

INTERSTATE CELLULAR, INC.
910 First Avenue/P.O. Box 510,
West Point, Georgia 31833

404-645-CELL
800-763-CELL

AUBURN FOOTBALL

Football Administrative Staff

Hindman Wall
Associate Athletic Director

Bill Beckwith
Director of Tickets

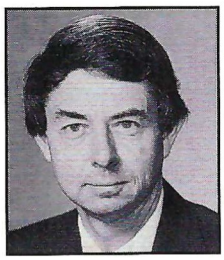

Dr. Joseph S. Boland
Chair, Committee on Intercollegiate Athletics

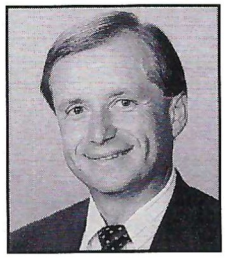

Joe Ciampi
Asst. Athletic Director/ Women's Basketball Coach

Dixie Conner
Business Manager

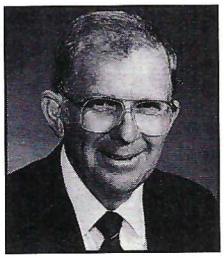

Paul Conner
Asst. to the Athletic Director for Facilities

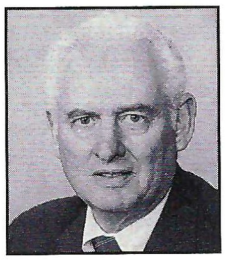

Buddy Davidson
Asst. Athletic Dir. for Men's and Women's Sports

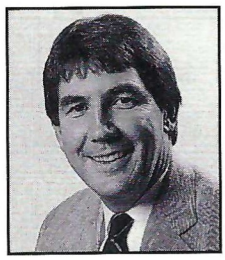

Tommy Joe Eagles
Asst. Athletic Director/ Head Basketball Coach

David Housel
Asst. Athletic Director/ Sports Information Director

Kermit Perry
Asst. Athletic Director for Operations

Frank Cox
Football Equipment Manager

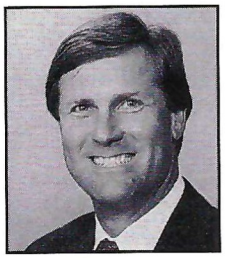

Rusty Deen
Manager, Auburn Athletic Complex

Ann Graves
Head Dietitian Sewell Hall

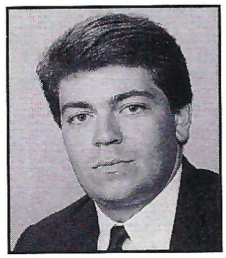

Tim Jackson
Athletic Counselor/ Asst. Conditioning Coach

Jay Jacobs
Administrative Assistant

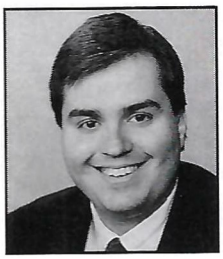

John Lewandowski
Associate Sports Information Director

Ann Morton
Eligibility Specialist

Kent Partridge
Associate Sports Information Director

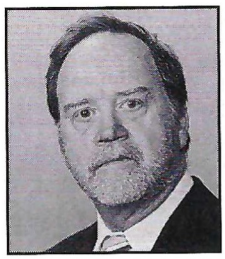

Patrick Waters
Academic Counselor

Paul White
Head Strength Coach

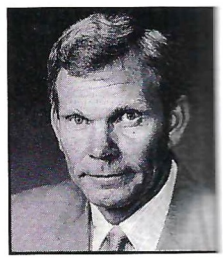

Herb Waldrop
Head Trainer

Frank Young
Administrative Assistant

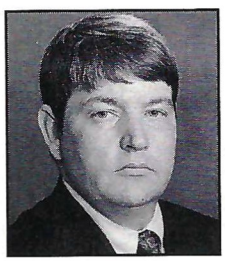

Keith Bagwell
Assistant Facilities Manager

Charlotte Billings
Academic Counselor

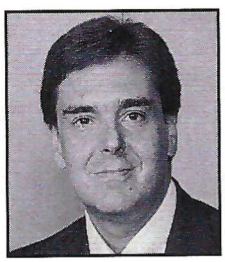

Bill Cameron
Assistant Ticket Manager

Dot Dennis
Administrative Assistant/ Assoc. Athletic Director

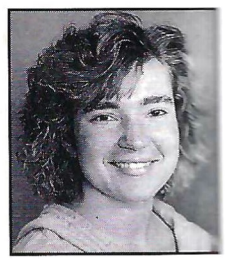

Karen Frascona
Assistant Sports Information Director

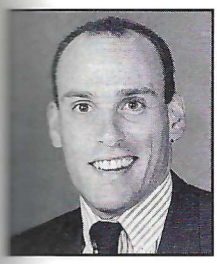

Tom Graves
Academic Counselor

Reba Gulledge
Administrative Assistant/
Sports Information

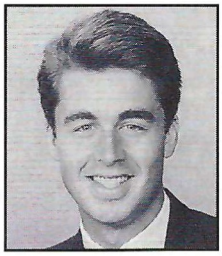

Ronn Hollis
Electronic Media
Coordinator

Lisa Knight
Academic Counselor

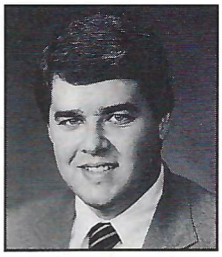

John Larkin
Assistant Trainer

Sue Locklar
On-Campus Recruiting
Coordinator

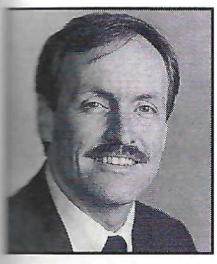

Marty McGinty
Assistant Ticket
Manager

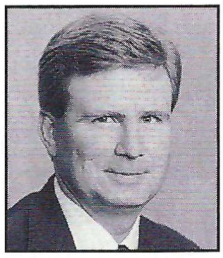

Frank McKenzie
Administrative Assistant/
Operations

Tom Sparrow
Stadium Manager

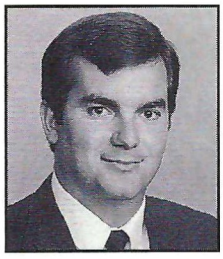

Todd Storey
Chief Pilot

Jennifer Weete
Administrative Assistant/
Coach Dye

Mike Golden
Asst. Football
Equipment Manager

PAT DYE
Auburn Head Coach

TOMMY JOE EAGLES
Auburn Head Coach

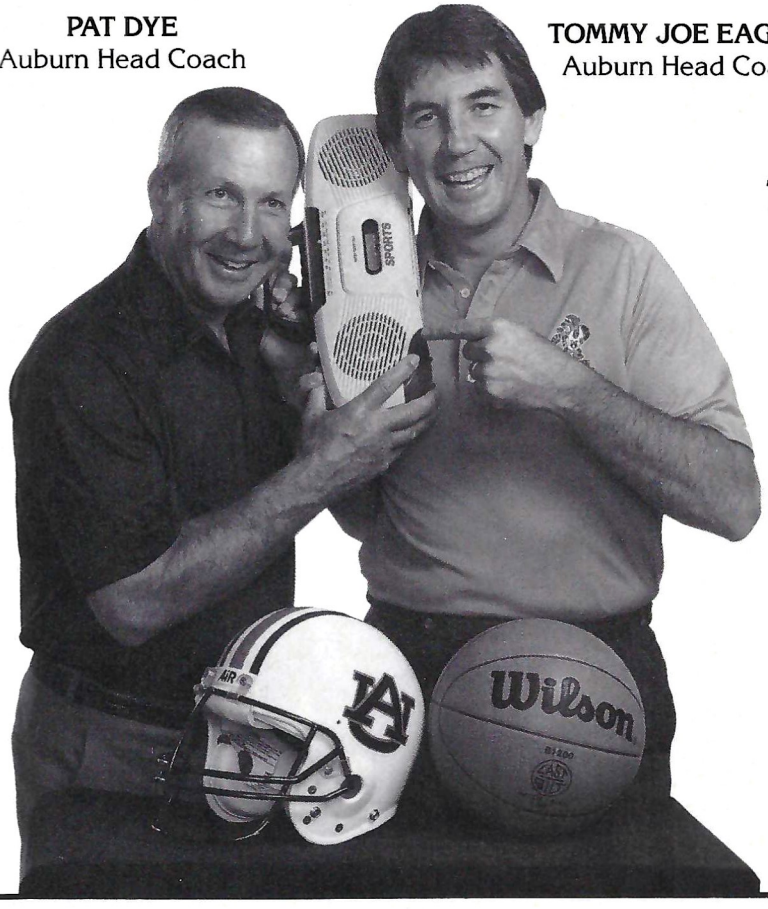

"Your source for Auburn Tiger information is Tiger Talk on the Auburn Network."

TIGER TALK

Tiger Talk, a weekly hour-long call-in/talk show covering Auburn athletics, airs Thursday evenings at 7 p.m. CT. Check local listings for the Auburn Network affiliate station in your area.

The Auburn Tigerettes

The Auburn Tigerettes are the official hostesses of the Auburn Athletic Department. These students have volunteered their time to host families of prospects, and also assist at many of the administrative functions of the Athletic Department. The Auburn University Tigerettes serve as ambassadors of the Auburn Spirit throughout the year.

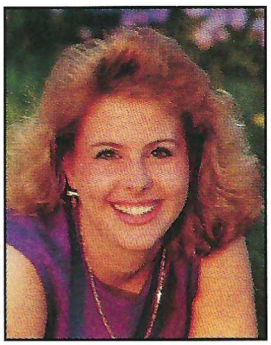

CHRISTIE ALLMAN
Joplin, Mo. (President)

CORRIE ASHWORTH
Trussville, Ala.

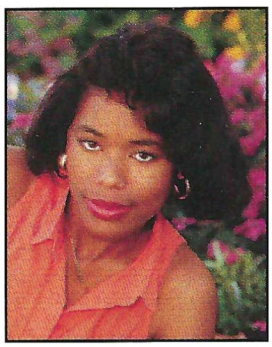

BIANCA AUSTIN
Brighton, Ala.

DIONE AUSTIN
Mobile, Ala. (Social Chair)

DASH BEAM
Montgomery, Ala.

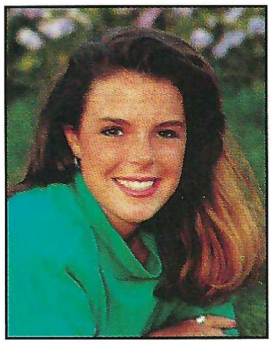

LEIGH BONEY
Baton Rouge, La.

JACKIE BOSWELL
Jemison, Ala. (Chaplain)

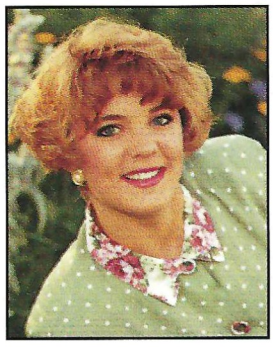

MISSY BRIDGES
Auburn, Ala. (Secretary)

KRISY BROCK
Anniston, Ala. (Publicity)

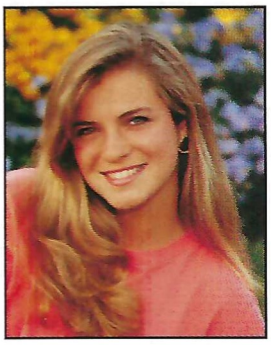

PAIGE BUSH
Albany, Ga.

LISA CARSON
Birmingham, Ala.

TRICIA COLLINS
Powder Springs, Ga. (Publicity)

JENNIFER COX
Fort Campbell, Ky.

SUSAN DENSON
Lakeland, Fla. (Social Chair)

KELLIE DEWITT
Birmingham, Ala.

KELLY EDGE
McCalla, Ala.

AUDREY EHLERS
Marietta, Ga.

TAHARA ENGLAND
Birmingham, Ala.

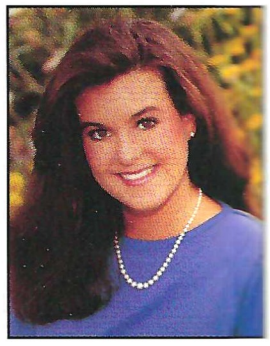

GINA ESTES
Decatur, Ala.

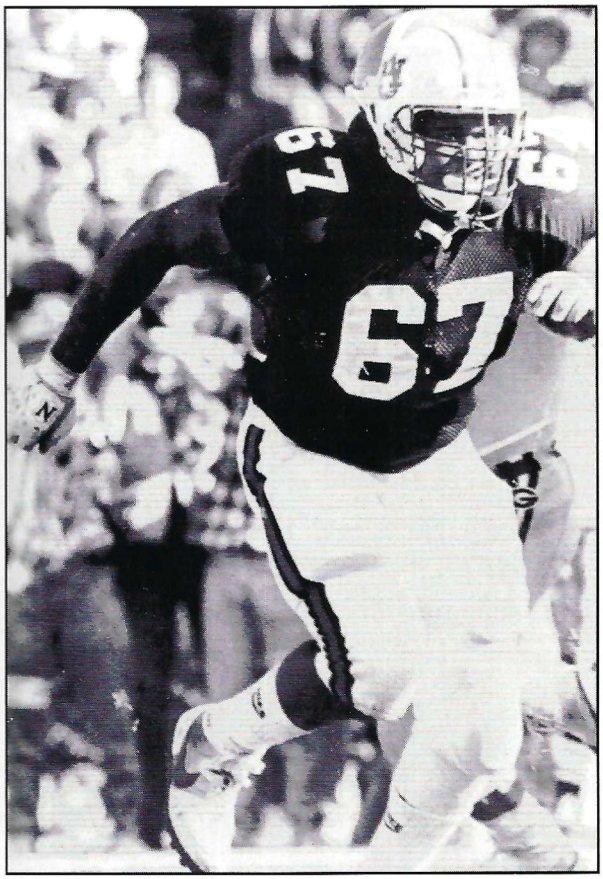

Ed King

EXCELLENCE
IN TRADITIONAL CARVING

Enhance that special area in your home or office with this prestigious reproduction of an original carving that captures the warmth and beauty of walnut. This twelve inch diameter, hand antiqued seal is available in all S.E.C., A.C.C. and S.E. independent universities.
Send check or money order for $30.00 + $4.00 s/h to:

SEALCRAFT INTERNATIONAL, INC.
P. O. Box 8084
Columbus, Georgia 31908

GRAND OPENING

Smith Mountain Lake Estates - Phase Two

On Beautiful Lake Martin

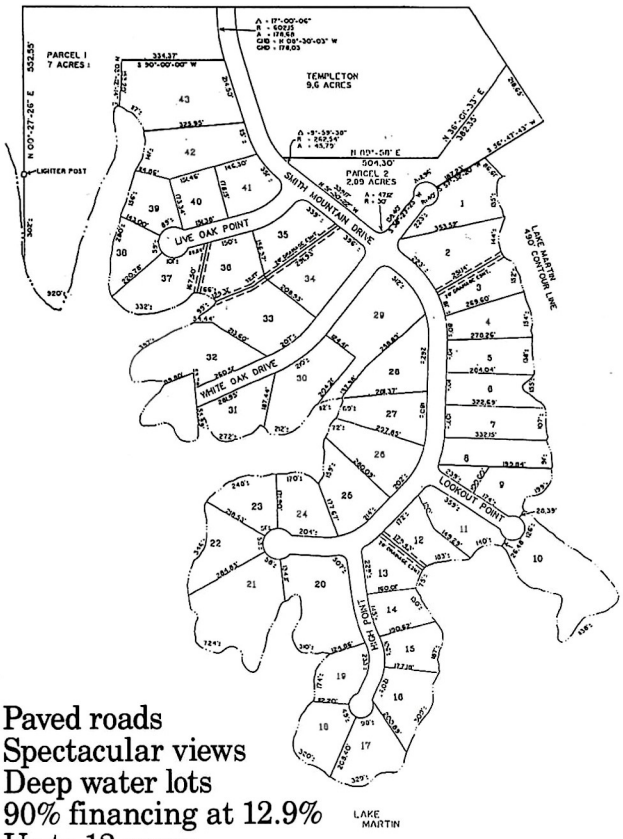

- Paved roads
- Spectacular views
- Deep water lots
- 90% financing at 12.9% Up to 12 years
- Heavily wooded homesites
- Bushhogged for choice selection
- Restrictive covenants
- City water
- Owner association
- Prices from $19,900

Sales Office Open
10:00 A.M. - 6:00 P.M.
7 Days Each Week

Offered By:

COOSA RESORT COMPANY, INC.

Sales office located at
Still Waters Resort

Call Now Toll Free 1-800-233-4185

AUBURN FOOTBALL

Auburn Coaching Records

John Heisman

Mike Donahue

Years	Coach	Seasons	Won	Lost	Tied	Pct.
1892	Dr. George Petrie	1	2	2	0	.500
1893	G.H. Harvey/D.M. Balliet	1	3	0	2	.800
1894	F.M. Hall	1	1	3	0	.250
1895-99	John Heisman	5	12	4	2	.722
1900-01	Billy Watkins	2	6	3	1	.650
1902	R.S. Kent/Mike Harvey	1	2	4	1	.357
1903	Billy Bates	1	4	3	0	.571
1904-06/08-22	Mike Donahue	18	99	35	5	.730
1907	W.S. Keinholz	1	6	2	1	.722
1923-24/27	Boozer Pitts	3	7	11	6	.417
1925-27	Dave Morey	3	10	10	1	.500
1928-29	George Bohler	2	3	11	0	.214
1929	John Floyd	1	0	4	0	.000
1930-33	Chet Wynne	4	22	15	2	.590
1934-42	Jack Meagher	9	48	37	10	.558
1944-47	Carl Voyles	4	15	22	0	.405
1948-50	Earl Brown	3	3	22	4	.172
1951-75	Ralph "Shug" Jordan	25	176	83	6	.675
1976-80	Doug Barfield	5	29	25	1	.536
1981-89	Pat Dye	9	81	25	2	.759

Ralph Jordan

Pat Dye

LISTEN FOR THE

David Housel

COMMENTARY

David Housel is a well-known and respected man in intercollegiate athletics. But he's best known for being an Auburn man.

Each week, David shares some of his thoughts on the people, the issues and the stories that are a part of the Auburn program and our Auburn Family.

Listen for the David Housel Commentary during the Tiger Tailgate pre-game radio show before each game.

EXCLUSIVELY ON THE AUBURN Network

Don't miss David's column in each issue of the Auburn Football Illustrated.

DEAL NOW

THERE'S NO BETTER TIME TO BUY A MOTOR HOME.

1990 Warrier 427RT
1990 LeSharo 220RD
1990 Chieftan 31RT
1990 Superchief 31FTRQ
1990 Elander 31RQ

WINNEBAGO®

The number one selling brand.

UNIVERSITY DODGE

1057 Opelika Road
Auburn, Alabama 36830
(205) 821-7990

DODGE • PEUGOT • WINNEBAGO

We made our battery even better by reducing the charge.

$5.00
REBATE
9/26-12/2/90

Now you can get the same Motorcraft power at an even better price. Because now you can receive a $5.00 rebate direct from Motorcraft.

Motorcraft Quality Batteries are designed to give you dependable starts even in harsh winter weather. They're original equipment in all Ford-built cars and light trucks. And they're the right choice for performance *and* Peace of Mind.[sm]

Motorcraft Ford

QUALITY PARTS FOR QUALITY CARS[sm]

CLEVE WESTER'S TIRE MART, INC.
313 N. Jefferson
Albany, GA
(404) 435-7788

SUZANNE EVANS
Auburn, Ala.

BRIDGET FIELDER
Opelika, Ala.

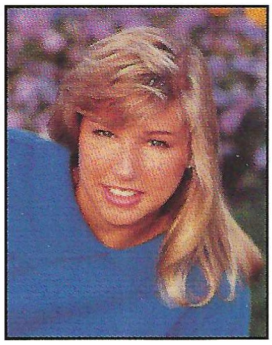

KRISTEN FINCH
N. Little Rock, Ark.

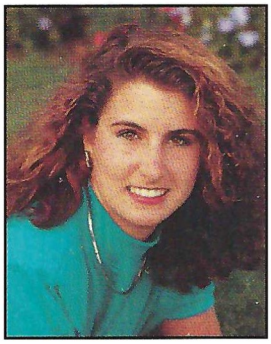

HEATHER GALLOWAY
Auburndale, Fla.

KIM GERSON
Dunwoody, Ga.

LESLIE GILMER
Birmingham, Ala.

JENNIFER GREEN
Rome, Ga.

LEANNE HAILE
Gallatin, Tenn.

JENNIFER HANSEN
Birmingham, Ala.

AMY HARRELL
Enterprise, Ala.

TAMMYE HARRIS
Wedowee, Ala.

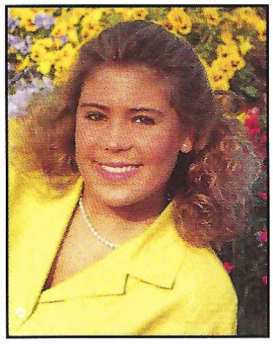

TIFFANY HAYS
Jemison, Ala.

HOLLY HOWARD
Mobile, Ala.

ANGIE HOWELL
Birmingham, Ala.

LIZ HUMPHREY
Clanton, Ala.

LYDIA JOHNSON
Thomaston, Ga.

SUZAN JONES
Arworth, Ga.

MICHELLE KELLEY
Prattville, Ala.

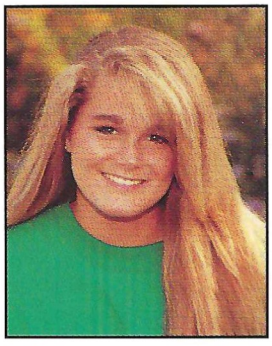

MARY P. KORHONEN
Burke, Va.

KATIE LAING
Dothan, Ala.

Strength Is Our Biggest Advantage.

Winning teams share a certain passion—a passion that encompasses great strength, commitment to their task and the ability to work just a little harder than the competition.

Winning football programs have these qualities. So do we.

First Alabama Bank

Member FDIC

AUBURN FOOTBALL

Auburn Head Coaches

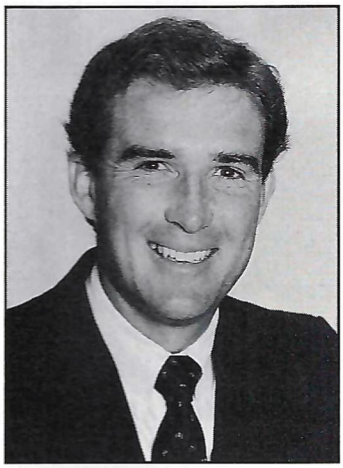

HAL BAIRD
Baseball
Seventh Season

JOE CIAMPI
Women's Basketball
12th Season

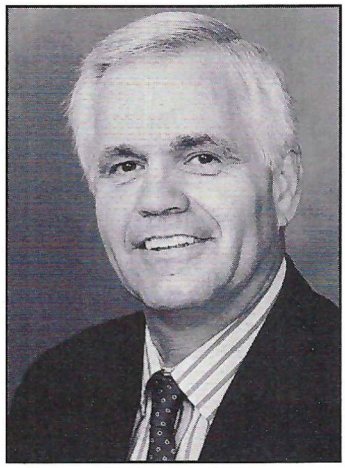

ROBERT DILLARD
Gymnastics
Sixth Season

TOMMY JOE EAGLES
Men's Basketball
Second Season

PAT GHASTIN
Volleyball
Fifth Season

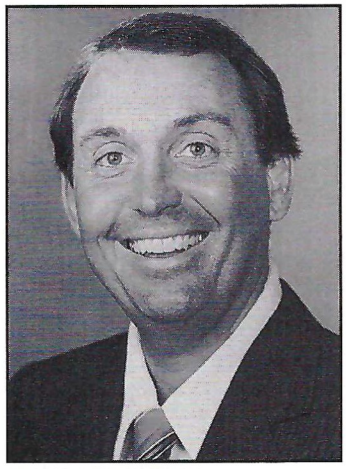

MIKE GRIFFIN
Men's Golf
Seventh Season

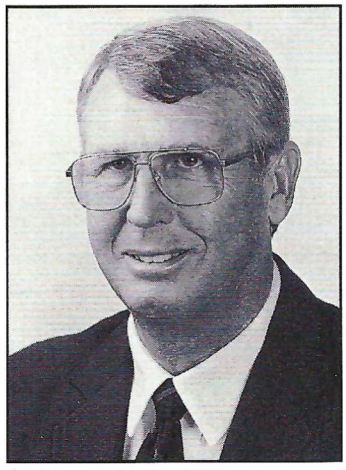

BUD MARSEE
Women's Golf
Sixth Season

DAVID MARSH
Swimming
First Season

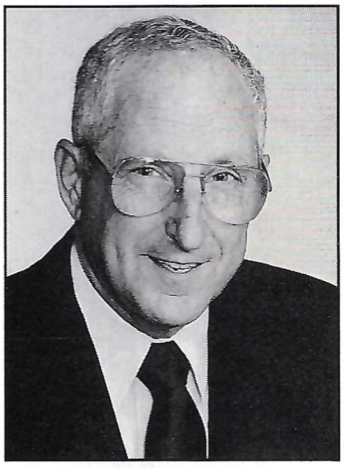

MEL ROSEN
Track
28th Season

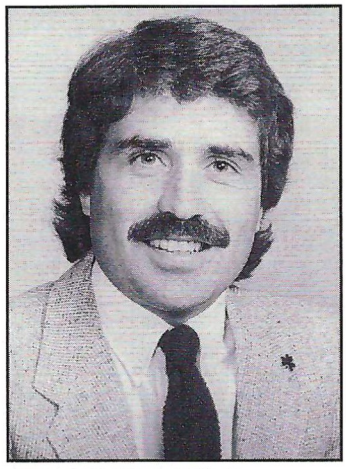

KELLY SULLIVAN
Cross Country
Seventh Season

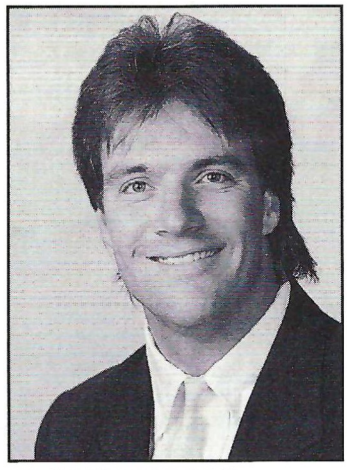

RICK THEOBOLD
Diving
Eighth Season

THE TIGERS USE A LOT OF SOFTWARE BEFORE PUTTING ON THEIR HARDWARE

Computers from Valcom Computer Center play a part in Auburn's winning program, as Jennifer Weete, Coach Dye's Administrative Assistant demonstrates. Coach Dye and Valcom Computer Center's Lester Killebrew look on.

VALCOM®
COMPUTER CENTER

COMPAQ

NEC

150 E. Magnolia
Auburn, Ala.
205-821-5134

809 Columbia Rd.
Abbeville, Ala.
205-585-2239

Circle West Shopping Ctr.
Dothan, Ala.
205-793-5026

135 E. Broad St.
Eufaula, Ala.
205-687-7787

2635 Eastern Bypass
Montgomery, Ala.
205-277-7363

1714 Manchester Expressway
Columbus, Ga.
404-322-6926

IBM
Authorized Dealer
Advanced Products

The Auburn Athletic Department would like to thank Jack Bentley of Infinity Photographers, Auburn, Ala. for his help and time in preparation of these pages in our football program.

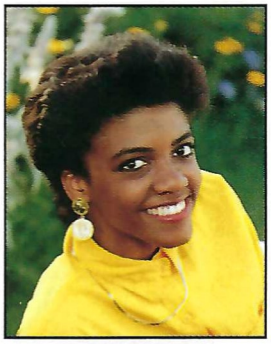

JUDY LEDBETTER
Birmingham, Ala.

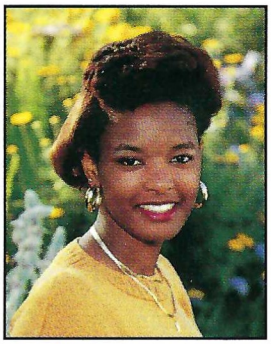

SONIA LYLES
Phenix City, Ala.

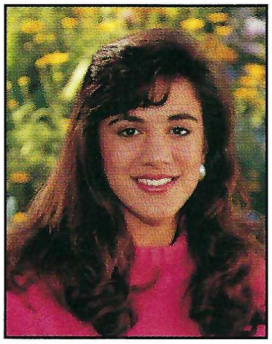

ROBYN MANGINA
Birmingham, Ala.

JANA MANN
Pike Road, Ala.

VONNIE McAFEE
Chattanooga, Tenn.

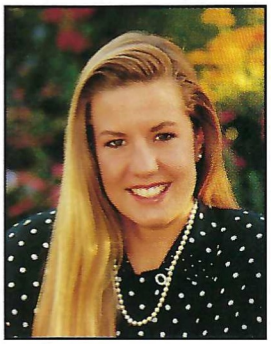

KATE McDANIEL
Lynn Haven, Fla.

DAISY MITCHELL
Jacksonville, Fla.

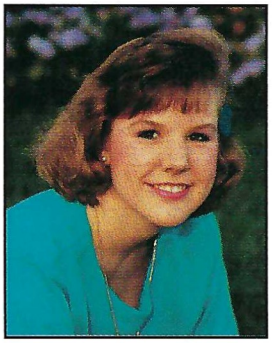

MELISSA MOORE
McCalla, Ala. (Treasurer)

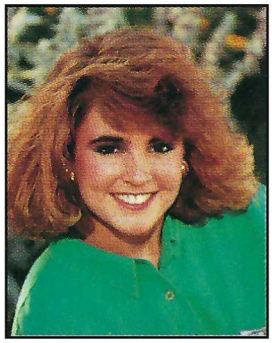

MANDY NORTHCUTT
Bay Minette, Ala.

REBECCA PINKSTON
Montgomery, Ala.

AMY PITMAN
Pensacola, Fla.

SHAY POPE
Montgomery, Ala.

JOELI ROLAND
Eastman, Ga.

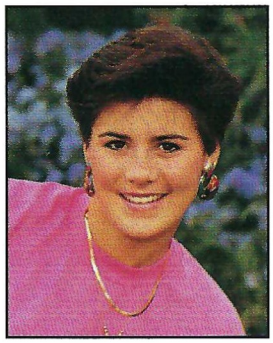

LISA SCHRICHTE
Cantonment, Fla.

SHANNON SHARP
Duluth, Ga.

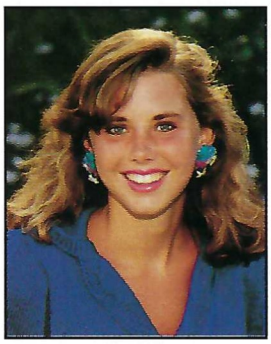

BETH TRUCKS
Birmingham, Ala.

STACY WALKER
Roanoke, Ala.

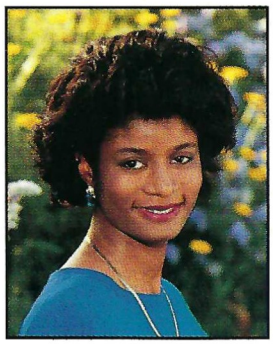

RODERICA WILKERSON
Augusta, Ga.

JERRI JO WILSON
Haleyville, Ala. (Vice Pres.)

TRASI WYATT
Atlanta, Ga.

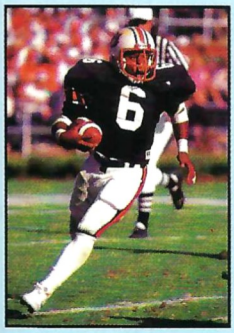

A DECADE OF GLORY.
A DECADE OF CHARACTER.
A DECADE OF CHAMPIONS.

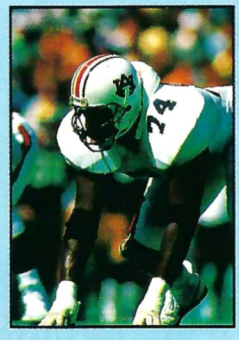

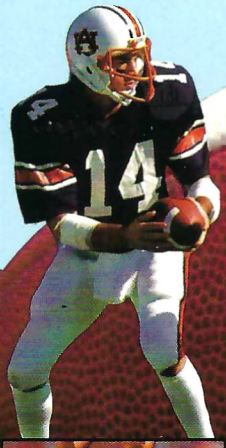

AUBURN TIGERS

THE DECADE OF THE EIGHTIES!

ON VIDEOCASSETTE

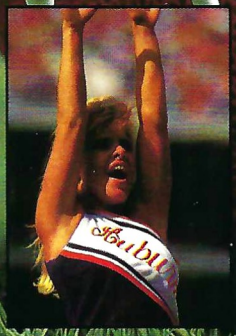

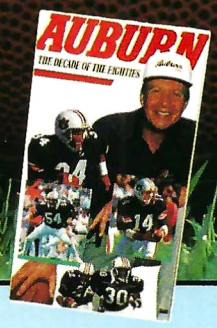

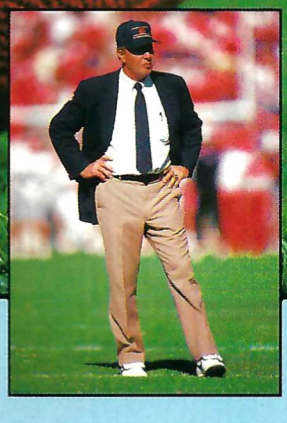

The decade of the eighties will never be forgotten by Auburn people for a very simple reason. It was the greatest decade in Auburn Football history.

It began with the arrival of a new head coach and a new attitude and philosophy at Auburn. By the end of the decade, the Tigers were playing in an 85,000 seat Jordan-Hare Stadium and four Southeastern Conference championships, six victories over Alabama and eight consecutive bowl appearances had all taken place. Plus, a Heisman Trophy, an Outland Trophy and a Lombardi Award had all been brought home to Auburn, Ala.

In an hour-long video, AUBURN: THE DECADE OF THE EIGHTIES tells the complete story of Auburn Football in the Eighties. Exclusive video takes you from the announcement of the hiring of Pat Dye as Auburn's head coach to the Tigers' 30-20 victory over Alabama in Jordan-Hare Stadium. Interviews with the people who made it all happen give a behind-the-scenes look at the success the Auburn program has enjoyed.

And of course, all the great highlights of the decade's best plays and players!

ORDER FORM

MAIL TO: DECADE VIDEO
Auburn Network
P.O. Box 351
Auburn, AL 36831-0351

AUBURN
THE DECADE OF THE EIGHTIES

QUAN.		UNIT PRICE	AMOUNT
	AUBURN: THE DECADE OF THE EIGHTIES!	$29.95	
CHECKS OR MONEY ORDERS ONLY MAKE CHECKS PAYABLE TO: **AUBURN NETWORK VIDEO**		Postage, Tax and Handling	$5.00
		TOTAL	

NAME

STREET ADDRESS (NO P.O. BOX, PLEASE)

CITY STATE ZIP

VHS ONLY

AUBURN FOOTBALL

Car Dealers

These Car Dealers Keep Us On The Move

These automobile dealers support Auburn's athletic program and Alumni Association by donating cars for use by coaches and staff personnel. The Auburn Athletic Department and Auburn Alumni Association appreciate the continuing support of these individuals and their companies.

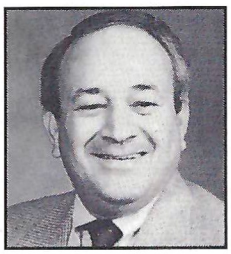

Dewey Barber
Dewey Barber Chevrolet
Warrior, Ala.

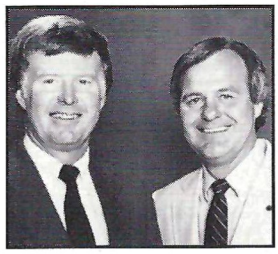

Ronnie Baynes & Bobby Payne
Town and Country Motors
Tallassee, Ala.

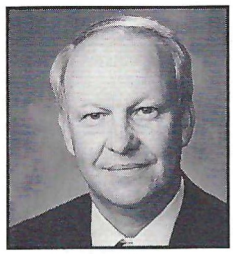

Dave Belcher
Royal Oldsmobile
Vestavia, Ala.

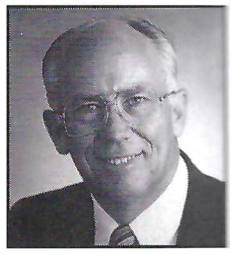

H.S. Bence
Bence/Morris Motors, Inc.
Opelika, Ala.

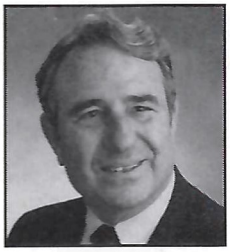

Louie Morris
Bence/Morris Motors, Inc.
Opelika, Ala.

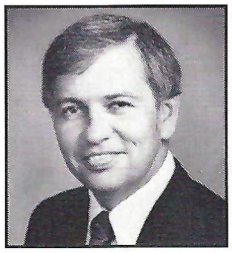

Phil Bentley
Bentley Pontiac, Inc.
Huntsville, Ala.

Bill Booth
Plantation Pont./Cad/Buick/GMC
Eufaula, Ala.

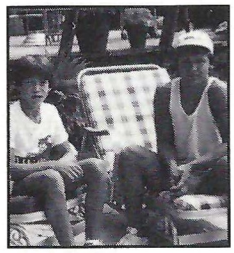

Adrian & Brian Bouchillon
Bouchillon Chevrolet & Oldsmobile
Centre, Ala.

Bill Cody
Royal Oldsmobile
Columbus, Ga.

Bill Dyas
Dyas Toyota
Auburn, Ala.

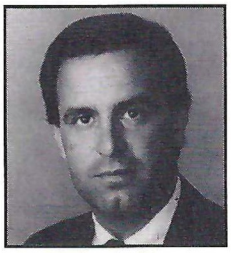

Tom Dyas, Jr.
Dyas Chevrolet
Auburn, Ala.

Tom Dyas, Sr.
Dyas Olds/Cadillac/Nissan
Auburn, Ala.

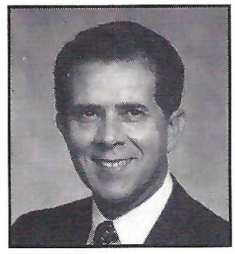

Joe Fagundes
General Rent-A-Car
LaGrange, Ga.

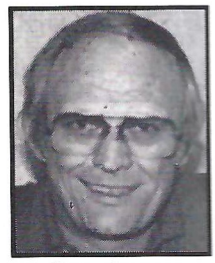

Jerry Farmer
Jerry Farmer Ford
McDonough, Ga.

Hugh Dean Fuller, Sr.
Fuller Ford
Opelika, Ala.

Bill Heard
Bill Heard Chevrolet
Columbus, Ga.

Richard Kelley
Richard Kelley Olds-Nissan
Spartanburg, S.C.

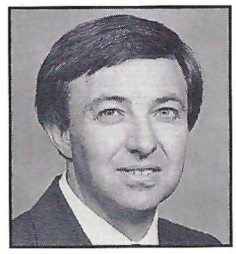

Lester Killebrew
Abbeville, Ala.

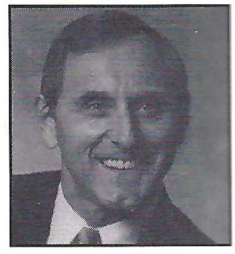

Don Kitt
Heritage Nissan
Nashville, Tenn.

Hanson Leach
Leach Pontiac/GMC, Inc.
Montevallo, Ala.

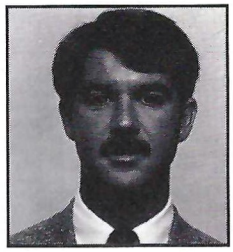

Jim Leonard
Ivan Leonard Chevrolet
Hoover, Ala.

Rayford Lloyd
Lloyd Pontiac & Cadillac
Panama City, Fla.

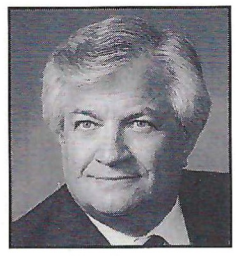

Roy Mason
Roy Mason-Daihatsu
Montgomery, Ala.

Buster Miles
Buster Miles Chevrolet-Olds, Inc.
Heflin, Ala.

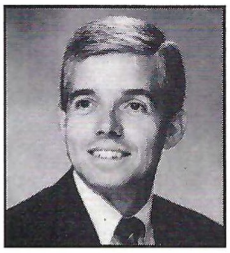

Pete Morgan
Superior Olds/Buick, Inc.
Anniston, Ala.

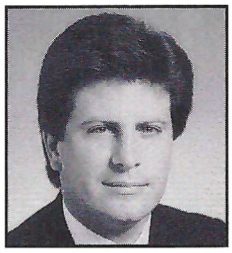

Ed Murphy
Tameron Honda -Jaguar-Saab-Mitsubishi
Birmingham, Ala.

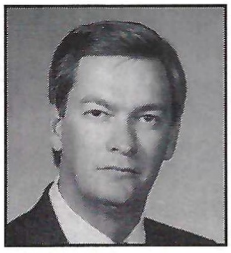

Richard C. Pardue
GMAC
Rainbow City, Ala.

Gary & Ray Pearman
Ray Pearman Lincoln-Mercury, Inc.
Huntsville, Ala.

Tommy Perry
Key Buick
Jacksonville, Fla.

Glenwood Pierson, Jr.
Pierson Chevrolet
Gadsden, Ala.

Larry Puckett
Puckett Chevrolet
Prattville, Ala.

John Richardson
Key-Royal Automotive Co.
Birmingham, Ala.

Allen Sartain
Joe Sartain Ford, Inc.
Decatur, Ala.

Bob Scofield
Bob Scofield Ford
Arab, Ala.

Ed Sherling
Ed Sherling Ford
Enterprise, Ala.

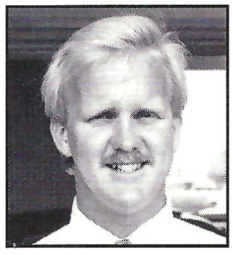

Marc Smith
University Dodge
Auburn, Ala.

John Solomon
Solomon Motors
Dothan, Ala.

Terry Styron
Riverside Chevrolet-Olds
Wetumpka, Ala.

Ward, Luther & Chris Taylor
Andalusia Motor Co., Inc.
Andalusia, Ala.

Mrs. Ken Thomas
Ken Thomas, Inc.
Columbus, Ga.

Tom Williams
Tom Williams Buick/ Cadillac
Birmingham, Ala.

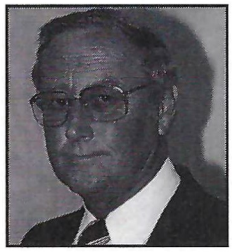

Harry Woodard
Royal Pontiac-Buick-GMC Truck
Selma, Ala.

Bob Zarr
Bob Zarr's Foster Ford, Inc.
Bay Minette, Ala.

Ben Atkinson
Ben Atkinson Ford-Chrysler
Tallassee, Ala.

John Brooks
Chevrolet Motor Division
Atlanta, Ga.

Contemporary Motor Cars
Mercedes-Benz — Volvo
Columbus, Ga.

Bob Downs
Milton, Fla.

John Dykstra
Olds Division
Atlanta, Ga.

Scott & Drew Elliott
Elliott Chevrolet - Olds, GEO, Inc.
Luverne, Ala.

Andrew Ferguson
Auburn Ford-Lincoln-Mercury
Auburn, Ala.

Neil Nichols
O-P-B GMC, Inc.
Enterprise, Ala.

Dan Walton
Regency Datsun
Warner Robbins, Ga.

Fletcher Yeilding
Birmingham, Ala.

Sink. Or Swim.

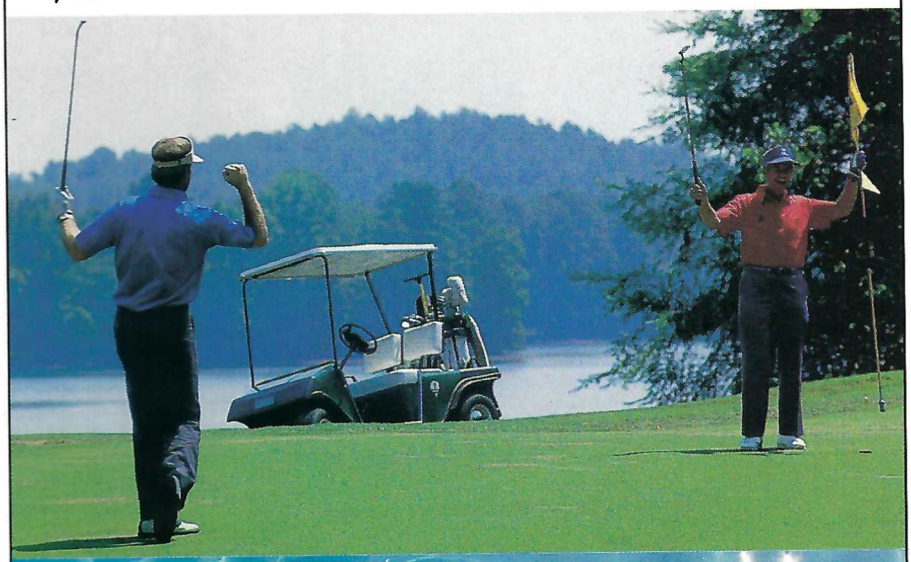

Or play tennis. Or go fishing or sailing or waterskiing on Alabama's great Lake Martin.

Or go hiking through our 2,400 acres of scenic serenity.

Or even hunt deer or turkey on our 2,300 acre private game reserve.

At Still Waters, you'll find a breathtaking variety of activities and homesites. Rental villas and lots right on Lake Martin, on our championship 18-hole golf course or nestled among the many trees. For second homes, retirement dreams or get-away weekends.

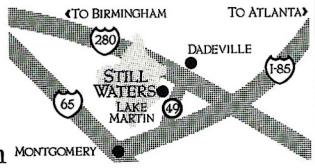

Call (205) 825-7021 for information & reservations. Toll free 800-543-0784 in-state or 800-633-4954 out-of-state.

STILL WATERS
Still The Best Place To Be In Alabama.
1000 Still Waters Dr., Dadeville, AL 36853. Phone (205) 825-7021

Obtain the property report required by federal law and read it before signing anything. No federal agency has judged the merits or value, if any, of this property.

AU Songs

ALMA MATER

On the rolling plains of Dixie
'Neath its sun-kissed sky
Proudly stands, our Alma Mater
Banners high.

To thy name we'll sing thy praise,
From hearts that love so true,
And pledge to thee our
Loyalty the ages through.

We hail thee, Auburn, and we vow
To work for thy just fame,
And hold in memory as we do now
Thy cherished name.

Hear the student voices swelling.
Echoes strong and clear,
Adding laurels to thy fame
Enshrined so dear.

From thy hallowed halls we'll part,
And bid thee sad adieu;
Thy sacred trust we'll bear with us
The ages through.

We hail thee, Auburn, and we vow
To work for thy just fame,
And hold in memory as we do now
Thy cherished name.

Composed by Bill Wood, 1924
Word revision 1960

WAR EAGLE

War Eagle, Fly down the field,
Ever to conquer, never to yield.
War Eagle, fearless and true,
Fight on, you, Orange and Blue. Go! Go! Go!
On to victory, Strike up the band;
Give 'em hell, Give 'em hell, Stand up and yell, Hey!!
War Eagle, Win for Auburn,
Power of Dixieland.

Lyrics by Al Stillman
Music by Robert Allen

Show Your Spirit!

More orange and blue is being seen on the highways of Alabama. That means more Auburn alumni, students and supporters are showing their Auburn spirit by buying AU license plates.

Thus far, more than $400,000 has been put into the endowment for scholarships and this year 10 Auburn students received License to Learn Scholarships.

For only $50 above the cost of a regular car tag, you can drive around with an official AU license plate on your car. If you own a vanity tag, you can have your special message imprinted on the AU license plate and have double the impact.

Tags can be bought at your probate judge's office and the extra cost is tax deductible. All but a small processing fee comes to Auburn for the License to Learn scholarship program. Aubie says the coolest cats all have AU tags!

AUBURN FOOTBALL

Auburn Astronauts

Toomer's Corner, The Universe...and Beyond

Auburn University alumna Kathryn Cordell Thornton will remember last Thanksgiving less for the turkey she ate than for where she was at the time — circling Earth in the shuttle Discovery.

NASA astronaut Thornton became Alabama's first woman — and the third AU graduate — to fly in space during her five-day mission beginning Nov. 22, 1989.

The Montgomery native, who graduated in 1974 with a degree in physics, was one of five crew members who flew the classified Department of Defense (DOD) mission.

"The best thing about my job is that I'm still learning things," Thornton says. "Every day is different and it's an exciting feeling to learn something new."

Thornton is one of four active-duty astronauts who have received degrees from AU among the 88-member NASA astronaut corps, ranking the university eighth among non-military universities in the number of astronauts who are graduates.

Active-duty astronauts besides Thornton include Henry "Hank" Hartsfield, formerly assigned to NASA headquarters in Washington, D.C. with the Office of Space Flight-Space Station and who recently returned to full-time astronaut duty at Johnson Space Center; Army Major Jim Voss, selected as a mission specialist for STS-44 on the space shuttle Atlantis in March; and Jan Davis, a mission specialist for STS-47, the Japanese Space Lab mission scheduled for launch in mid-1991.

Voss, an Opelika native who graduated with a degree in aerospace engineering in 1972, will be part of a five-member crew which will launch an early warning satellite on the unclassified DOD mission. Voss' responsibility on the mission will be to deploy the satellite, which will be used by the DOD to detect missile launches.

Huntsville native Davis, who graduated in 1977 with a degree in mechanical engineering, is one of seven crew members on the first primary mission with the Japanese government scheduled for launch this summer.

The mission, nicknamed Space Lab J, will carry a Japanese model inside the payload area of the orbiter with materials science and life science experiments on board. Davis will be one of four mission specialists who will be working with the experiments.

Two other Auburn graduates have circled Earth and were the first two graduates of any one university to fly together. Alumni astronauts T.K. "Ken" Mattingly, a 1958 aeronautical engineering graduate (who has since returned to full-time duty in the Navy), and Birmingham native Hartsfield, a 1954 physics graduate, flew the fourth flight of the space shuttle Columbia during a seven-day mission starting June 27, 1982.

Auburn's first astronaut was Clifton C. Williams, a 1954 mechanical engineering graduate from Mobile, who was selected for NASA's program in 1963. He died in a plane crash in 1967 while awaiting assignment to his first mission.

When she flew aboard the shuttle Discovery in late 1989, Kathryn Thornton became the first woman from Alabama and the first female Auburn University graduate to fly in space. She is one of four AU grads currently on active duty with NASA.

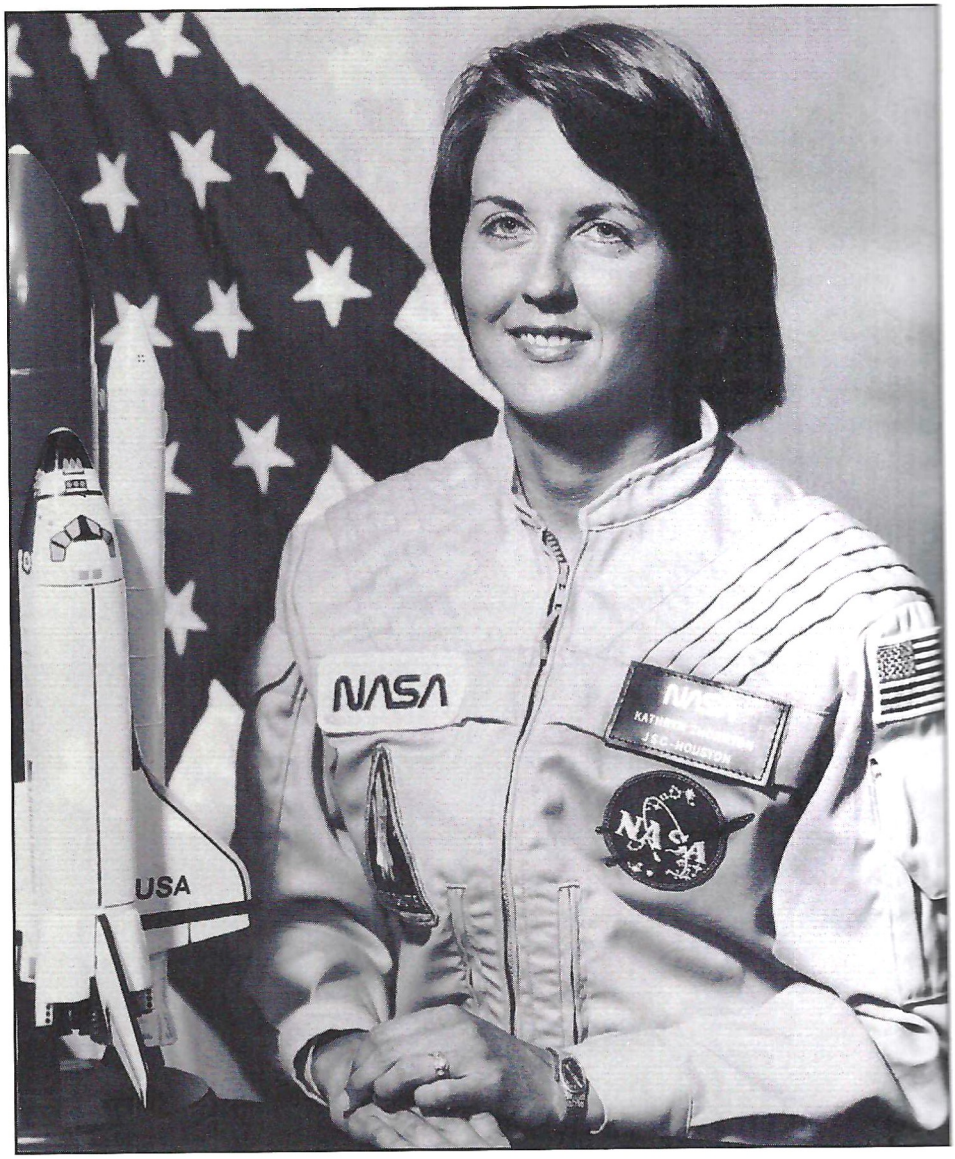

Not just *any* real estate company will do!

Not when it comes to service.
FIRST REALTY, the leader in professional real estate service in Lee County, is committed to integrity, knowledge of all phases of the real estate business, and service to you. Call us today.

First Realty

FORMERLY
J.S. WHITE & ASSOC.
& FOLMAR REALTY

E. UNIVERSITY - AUBURN
SECOND AVENUE - OPELIKA
PROPERTY MANAGEMENT-
TICHENOR AVENUE-AUBURN
205-826-0111 749-8224

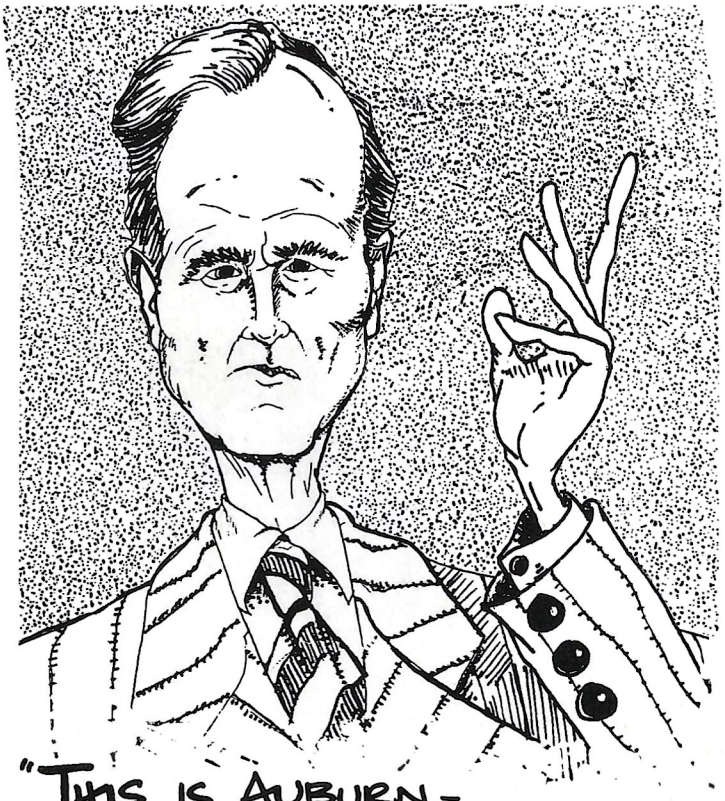

"THIS IS AUBURN -
A BRILLIANT DIVERSITY SPREAD LIKE STARS, LIKE A THOUSAND POINTS OF LIGHT IN A BROAD AND PEACEFUL SKY, AND I THOUGHT - WHAT A HANDSOME T-SHIRT THAT WOULD MAKE. SO I TURNED TO BARBARA AND SAID, "HEY BABS, LET'S HOT-FOOT IT OVER TO MASTERGRAPHICS AND GET SOME TOP QUALITY 100% COTTON T'S CUSTOM PRINTED ~SPECIALLY FOR US!!!!"

master graphics
enlightened screenprinting
175 SOUTH GAY ST.
AUBURN, AL 36830
205 887 8744

ROLEX
OFFICIAL ROLEX JEWELER

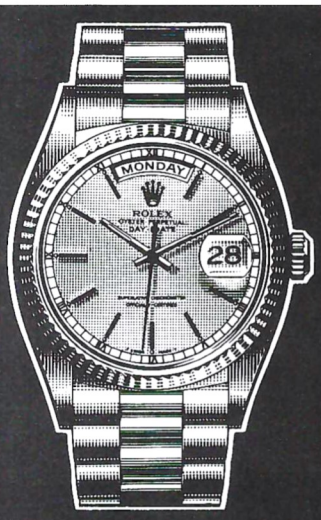

Ware Jewelers
AUBURN-OPELIKA 1-800-347-0693

Perfect for

Home Runs,

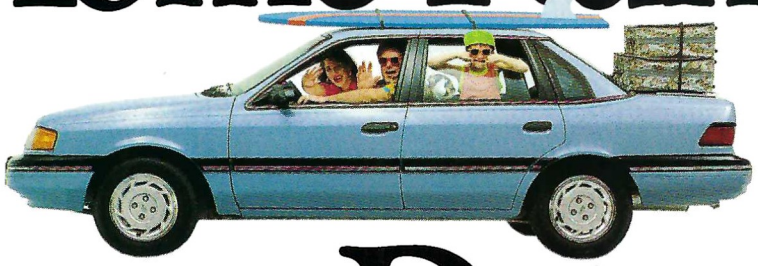

Long Drives,

& Quick Passes.

Whether you're off to the big game or car pooling for Little League, CITGO's quality gasolines have the octane and detergent power you need to get you where you're going.

You'll find quality CITGO gasoline at these **Spectrum Stores:**

ALABAMA
Auburn
Montgomery
Opelika

GEORGIA
Columbus
La Grange
Manchester
West Point

CITGO

SPECTRUM

Tigers in the Pros

Player, Position	Team	Pro Exp.	Years Lettered at Auburn
Tommie Agee, RB	Chiefs	3	1983-86
Scott Bolton, WR	Packers	1	1984-87
James Brooks, RB	Bengals	9	1977-80
Aundray Bruce, LB	Falcons	2	1984-87
Gregg Carr, LB	Steelers	4	1981-84
Kurt Crain, LB	Packers	1	1986-87
Al Del Greco, PK	Cardinals	5	1980-83
Brent Fullwood, RB	Packers	2	1983-86
Robert Goff, DT	Buccaneers	2	1986-87
Kevin Greene, DE	Rams	5	1983-84
Nate Hill, DT	Dolphins	2	1984-87
John Hudson, C	Eagles	R	1986-89
Bo Jackson, RB	Raiders	3	1982-85
Lionel James, RB	Chargers	5	1980-83
Chris Martin, LB	Vikings	8	1979-82
Ron Middleton, TE	Falcons	5	1982-85
Craig Ogletree, LB	Bengals	R	1986-89
Jeff Parks, TE	Packers	4	1982-85
Kevin Porter, CB	Chiefs	2	1984-87
Walter Reeves	Cardinals	1	1985-88
Gerald Robinson, DL	Bears	3	1982-85
Tracy Rocker	Redskins	1	1985-88
Benji Roland	Vikings	1	1985-88
Stacy Searels, OT	Chargers	1	1984-87
Brian Shulman	Packers	R	1986-88
Reggie Slack, QB	Oilers	R	1986-89
Brian Smith	Rams	1	1985-88
Doug Smith, DL	Oilers	5	1982-83
Ron Stallworth	Jets	R	1985-88
Curtis Stewart, RB	Bears	1	1985-87
Ben Tamburello, OL	Eagles	3	1983-86
Ben Thomas, DL	Falcons	4	1981-82, 84
Jim Thompson	Colts	R	1985-88
Lawyer Tillman	Browns	1	1985-88
Keith Uecker, OL	Packers	7	1978-81
Steve Wallace, OL	49ers	4	1982-85
Reggie Ware, RB	Broncos	1	1984-87
Frank Warren, DL	Saints	8	1977-80
Ed West, TE	Packers	6	1980-83
Freddy Weygand	Bears	R	1984-85, 87-88
Gerald Williams, DL	Steelers	3	1982-85
Chris Woods, WR	Browns	5	1980-83
Alexander Wright, WR	Cowboys	R	1986-89

Players entering 1990 training camps.

Sports Fans' Choice

Horseshoe Bend Motel

- 24 hour Food Store & Deli
- Lounge & Package Store
- Vegetable Lunches Served Daily
- Conference rooms available
- 77 ground level rooms - 91 total rooms
- Carte Blanche • Discover
- Diners Club • Mastercard
- Visa • American Express
- Football programs available
- 40 minutes to Jordan-Hare Stadium
- Spacious meeting/banquet room with private bar

205-234-6311

U.S. 280 and AL 22
ALEXANDER CITY, AL 35010

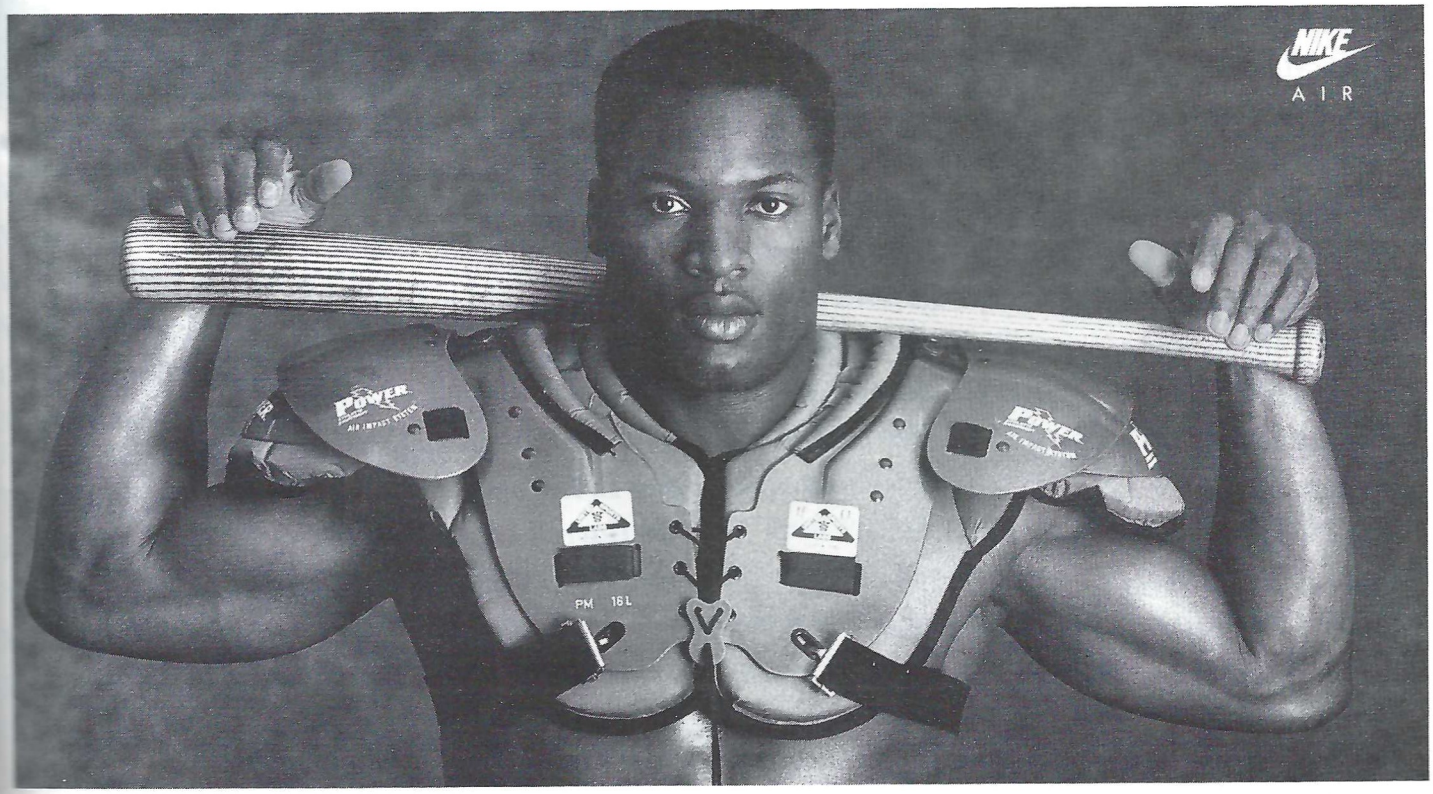

IF BO JACKSON TAKES UP ANY MORE HOBBIES, WE'RE READY.

AUBURN FOOTBALL

Athletic Donors

Special Thanks For Your Support of Auburn Football in 1990

Alabama Crown Distributing Company
Al Awtrey Realty Company and Land Title Co.
James R. Andrews, M.D.
Alabama Sports Medicine and Orthopedic Center
AU Supporters
The Auburn Network
Jack and Madrid Bailey
Tracey Hughes Barber
Jere and Sara Beasley
Dave and Sue Belcher
Larry T. Bennett and Family
Brice Building Company, Inc.
George Eugene Bryant
Buffalo Rock Company
Lamar Burford and Family
Bobby W. Carter
Sylacauga Ford Mercury
James H. Carroll, Jr.
Helen and Jim Caudle
Wiley M. and Jo Ann W. Cauthen
Al and Louise Cook
Tony Craft
Wayne and Louise Crews
Dianne and John Cumming
David L. and Edris J. Curry
David Thames, Inc.
Mr. and Mrs. Early N. Davis, Jr.
Mrs. Eunice Davis-McNeill
Deaton, Inc.
Eagle's Roost
Mary E. Edwards
Ellard Contracting Company, Inc.
Ronald L. Ellis
Frank E. Lindstrom, Jr.
Mr. and Mrs. Steuart A. Evans
Fair Winds Travel
J.P. Farish, III

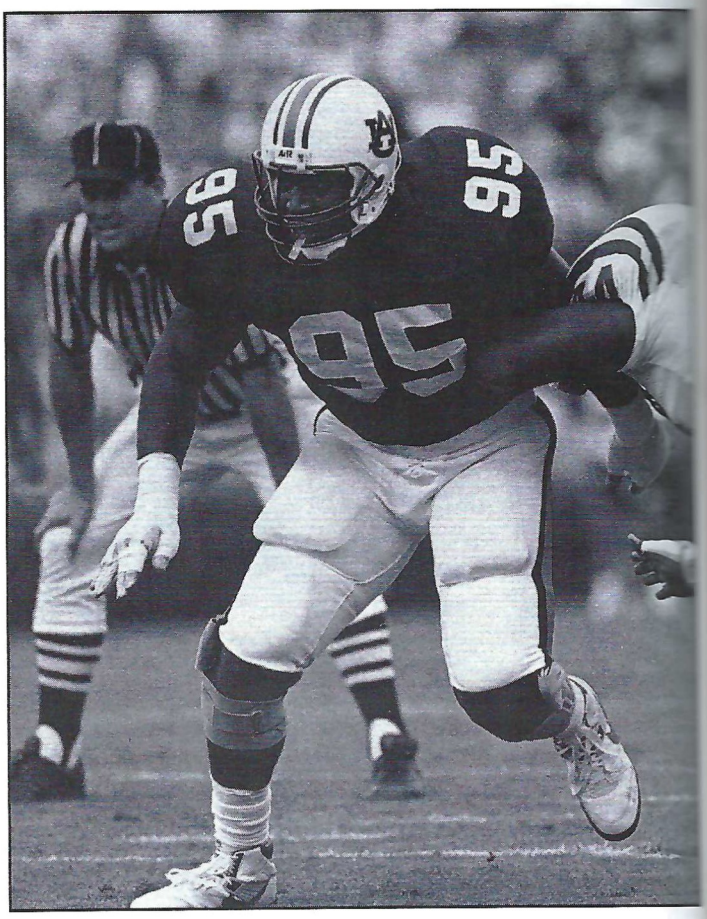

David Rocker

Mr. and Mrs. James M. Folmar
Mack and Jamie Freeman
Pat Galloway, Jr.
Godfather's Pizza
John D. Goodloe, Jr.
Dr. James William Goodwin
Mr. and Mrs. Miller Gorrie
Joe, Betsy, Ross and Brindley Guy
Bill L. Harbert
Bo Harrell - Amy Harrell
Ronald Patrick Harrison
John and Mike Henig
Elmer and Carolyn Hill
Sally and Jim Hill
Hodgson Concrete Company, Inc.
John Huff
John G. Hughes

William B. Hunt, Jr.
Bill Ireland, Sr.
Tommy and Connie James
Mr. and Mrs. Fred R. Johnson, Jr.
J&M Bookstore
Trey, Skip and George Johnston
Bill and Emma Jordan and Family
Kevin and Lindsay Keith
Mr. and Mrs. W.L. (Bill) Kelley
Mailon and Diane Kent
Mailon Kent, III
Don Kitt
LCD Properties
Dr. and Mrs. Edsel Davis
Bruce Lassiter
Dan and Vickie Lassiter
Mef and Dot Law
Mr. and Mrs. Daniel L. Lindsey
Martha and Bobby Lowder
Margaret and Jimmy Lowder
Jarman and Tom Lowder
Mrs. Catherine K. Lowder
Macon Co. Greyhound Park, Inc.
Eleanor B. Martin
Courtney and Carolyn Mason
Charles L. and Betty K. Mayton
Mr. and Mrs. Kyle W. McCain
McClendon Trucking Co., Inc.
McDaniels, Campbells and Cooey
W.H. McGhee and W.R. McGhee
Mr. and Mrs. Earlon C. McWhorter
Caroline and Larry Merrill
Martha and Jerry Miklic
Birmingham Spring Service, Inc.
Tom Mitcham
John Montgomery
Mr. and Mrs. Earl S. Morgan
Mr. and Mrs. Lem Morrison
Motion Industries, Inc.
George and Margaret Murphy
NAT Corporation
Bill and Tony Nelson
Nelson Brothers, Inc.
Mr. and Mrs. Welton Norwood
Fred Nunnelley
Betty and Jerre Pearson
Tom Perry, Jr.
Dr. George P. and Kathleen S. Petznick
James O. and Margaret B. Phillips
Col. and Mrs. Lewis A. Pick
Mr. and Mrs. Caleb W. Pipes
David Richardson
B.R. Rives, Jr. and Family
Josh and Lucas Rudder
Russell Petroleum Corporation
Rust International Corporation
Tyrone Samples
Charles and Diane Schilleci
Randall A. Schrimsher
Mr. and Mrs. William G. Sewell
Andrew V. Sharpe
Kay and Nancy Slayden
Harriett and David Smith
Southern Guaranty Insurance Company
Standard Roofing Company
Grant Sullivan
Ann and Jack Swertfeger
Thomas-Mooney, Inc.
Arnold and Kelly Mooney
Paul and Myra Thomas
Homer and Renee Tillery
Turner Land and Timber Company
Mr. and Mrs. Edwin P. Vaiden, Jr.
Waste Away Group, Inc.
John H. and Gail Watson
Laura Weaver
Suzanne Weaver
W. Fred Parker Enterprises
Harry and Clem Wheat
James G. Whitaker, Jr.
Robert H. and Lorene Wilder
Dent Williams, M.D.
Mr. and Mrs. Fred M. Woods, Jr.
Elizabeth and Bob Word
W.S. Newell, Inc.

FULL SCHOLARSHIP ($4,000)

A.A.I.A.A.
Brad and Brook Acton
Joyce and Charles Adams
Mr. and Mrs. Paul B. Adamson, Jr.
Porter Aderholt
William P. and Sharon Ainsworth
Alabama Contract Sales, Inc.
Alabama Crown Distributing Co.
Joel K. and Sylvia A. Alford
Frances and Ed Allen
Harmon Allen
Tom and Sydie Allen
Paper Chemicals, Inc.
ALTEC Industries
AmSouth Bancorporation
AmSouth Bank N.A. — Opelika
O.D. Alsobrook
Anders Book Store of Auburn
Anderson Products/Square D Co.
Stan and Sue Appleton
Autauga Home Supply, Inc.
H. Albert Awtrey
Mr. and Mrs. Howard Ayers
Ed Bagley
James J. Baird, Jr.
Jack A. Johnson
Patricia Nunn Barkuloo
Bob and Elizabeth Barrentine
Alice and Gil Barrett
Alan H. and Barbara H. Bass
Jere and Sara Beasley
Dave Beck
Jim King
Joe Beckwith
Sharpe Sand & Gravel
A Division of Williams Bros.
Dr. and Mrs. Richard L. Bendinger,Jr.
Dr. and Mrs. Richard V. Meadows
Gary and Kim Benefield
Robert Anthony Benz
Mr. and Mrs. Fred Birdsong
Dr. and Mrs. W.E. Birdsong
Birmingham Excavating, Inc.
Mr. and Mrs. Joseph Bishop, Jr.
Bryan and Kathryn Blackburn
Jerome and Renee' Blanton
Alan Dale Boan
Col. R. Platt Boyd, Jr.
Wayne and Rachel Brannon
Mr. and Mrs. J.B. Braswell
Daniel F. Breeden
Brendle Sprinkler Company, Inc.
Mr. and Mrs. Thomas P. Brock
Dexter and Robin Brooks
Scott McCormick
Harold and Kathleen Brown
Elbert and Mary Buckelew
Lamar Burford and Family
Sam and Betty Burkett
Bill and Bonnie Busbin
Thomas L. Byars
Evelyn and Reginald Cain
Ann M. and Ernest S. Campbell
Gerald and Jan Cannon
Mr. and Mrs. James Bookout Cantley
Charles H. Carlan
Jim and Betty Carroll
Century Microfilm Services
In Memory of Catherine
and Bob Culpepper
By Mr. and Mrs. Jon Chancey
Randall Dawsey Cherry Family
David and Melanie Christian
L. Bruce Christian
Ken Christian
Christian Testing Laboratories, Inc.
Tim and Phyllis Christian
Fred D. Clark, Sr
Fred D. Clark, Jr.
Mark M. Clark
Coca-Cola Bottling Company
Opelika, Alabama
Bud and Mary Elizabeth Conaway
Judy and Bill Cook
Mrs. J.G. Courtney
Cox Corporation
Huntsville, Alabama
Mr. and Mrs. James A. Crane, Jr.
Mr. and Mrs. Scott L. Crawford
James C. Crum (Pa Pa GG)
Robert and Sherrye Cumbee
Dr. Emory O. Cunningham
Dr. and Mrs. William H. Curtwright
Jep and Cecilia Dalton
Michael and Brian Dalton
Gerald Lee and Janelle Daniel
Daniel Foundation of Alabama
Daniel Realty Corporation
Bob and Kathy Davis
John and Terry Davis
Mr. and Mrs. Timothy B. Davis
Mr. and Mrs. Stevie Davis
Dr. and Mrs. Timothy G. Day
Ross and Susan Decker
and Matthew Tucker
Bess and Wayne Dees
Diane, Karen and Stanley DeShazo
Dexter Lock
Ed and Helen Dickinson
Carlo B. Diliberto
Diversified Products Corporation
Carol D. Dixon
David and Cristi Dixon
Dr. and Mrs. Rick Dobbs
Walter and Debbie Dowdle
DuBose Construction Corporation
Dr. and Mrs. Edmund C. Dyas, IV
Edd Johnson & Associates
Eric Ellis
Katie Darity Espy
Bill Evans
Pat and Ed Evans
Fermenta ASC Corporation
Mr. and Mrs. C.G. Fincher, III
Drew and Cary Fincher
Dr. and Mrs. James A. Flanagan, Jr.
Buddy and Susan Floyd
Dr. and Mrs. Leo M. Flynn, III
Forster and Howell, Inc.
Corky and Katherine Frost
WZMG Magic 1520/WKKR
97.7KICKER FM
Gary, Laura, Ginny and Gary Jr. Fuller
Nick and Julie Fuller
Garner's Drug Store
Georgia Crown Distributing Company
Gloria and Gordy Germany
Tom's Chevron Food Mart
Tom, Liz, and Dana Gierczak
In Memory of Mary F. Gleaton
Golden Flake Snack Foods, Inc.
Mary and Arnold Gothard
Granger Oil Company, Inc.
Charles B. Grant, III
Mr. and Mrs. E.W. Griffith
Carl and Alice Grotnes
Frank, Gail and Jeana Gunn
Dr. and Mrs. Jerry N. Gurley
Candis, Mike and Sara Hacker
Ray and Susan Hamilton
Bill L. Harbert
William E. Hardwick
Harmon Engineering Associates, Inc.
Mr. and Mrs. John L. Harper
Glenda and Elmer Harris
Jimmy and Betty Harris
Dr. and Mrs. Kenneth T. Harris
Mr. and Mrs. George H. Harrison
Harry G. Mouat Company
Barbara and L.S. Hart, Jr.
Jim and John Hart
Dr. Harold A. Hatcher
Mr. and Mrs. Frank H. Hawthorne
Bill and Sara Heard
Newt and Betty Heath
Mr. and Mrs. Fred B. Henderson
John and Diane Henig
Mac and Terri Barnes
Mr. and Mrs. Joe M. Hill
Hiram Reeves Produce, Inc.
Mr. and Mrs. Billy Hitchcock
Latrelle C. Hodge
Arthur A. Holk
Dr. and Mrs. James W. Holland, Jr.
Spright, Millie and Lana Holland

Holloway Credit Bureau Companies
John and Kent Holloway
Louis, Judy, Holley and Scott Holmes
Dr. and Mrs. Danny Trammel Hood
Amy and Kelly Hood
James Hooper and Family
Scotty and Suzette Hooper
Mr. and Mrs. Oris G. Hopkins
Neil and Sara Houston
Mr. and Mrs. T.E. Houston, Jr.
Real Estate Company
Drew and Kerri Hudgins
Donald W. Huey
Hughston Sports Medicine Foundation
Dr. and Mrs. Fred D. Hunker
Bill and Ann Hunt
Dallas and Hal Hurston
John and Judy Ireland
Mr. and Mrs. George H. Jackson
Jack and Melissa Jackson
Dr. C. Wendell James, III
Brandi and Tiffany James
Johnson City Chemical Company, Inc.
Bennett and Jimmie Spratlin
William R. Johnson Family
Stanley, David, Turner, Julie
and Stan Jones
Charles, Teresa, Pat and Brian Jordan
Shug Jordan Athletic Scholarship
Endowment
Jay and Bob Jordan
Connie, Jo Ann, Matina and
Peter Kanakis
Bill and Susan Kennedy
E. Dave King
King Power Equipment, Inc.
B.J. Kirkley
David and Patty Knight
Eason and Raleigh Knox
In Memory of Robert F. Knox
L & J Company
Dr. and Mrs. Charles R. Lambert
Don and Del Lanier
Joseph L. Lanier
Benny M. LaRussa, Jr.
Charles W. Lawler
Dr. Terry E. Lawler
Barnett and Deanna Lawley
In Memory of J. Lewis Lawley
Ray, Patty and Joe Lawrence
Bill and Carolyn Leath
Mr. and Mrs. G. Stephen Ledbetter
Mr. and Mrs. Jimmy Lee, III
Steve and Margie Lee
William Byrd Lee
and Marion Jackson Lee
Lee and Sullivan Attorneys
Dr. and Mrs. James W. Lester, Jr.
Daniel L. Lindsey, Jr.
Little Henry's Apartments
Mr. and Mrs. Don Logan
Nimrod W. E. Long '43
Ben Mabson
Jim, Jackie, Ian and Justin Maloy
J.T. and Catherine Maloy
Joseph V. Manussier
E.J. Marino, Jr.
Market Fresh Produce
Bob and Bettie Martin
Dr. and Mrs. "Oogie" Martin
Verbon and Helen Mathis
M.C. Dixon Lumber Company, Inc.
Bill and June McArdle
E. Wayne and Lynne Palmer McCain
Mr. and Mrs. M.B. McCartney
and Mr. and Mrs. J.T. McCartney
Mr. and Mrs. M.H. McCartney
Buddy and Sissy McClinton
David, Christopher, Stephanie and
Britton McClinton
Mrs. I. Hill McCrary
J.M. McCrory
Tony and Susan McCullar
Lynn and Ben G. McDaniel
W.B. McDonald
and John B. McDonald
Wayne and Nadine McElrath
Howard and Kathrine McGee
Jim and Alison McGee
Tony L. McKinney
McWhorter and Company, Inc.
Betty and Earlon McWhorter
Mr. and Mrs. Thomas Brock
Joe, Walda and Brandon Messer
Jack and Margie Mills
Robert (Bob) Mimms
and Billy Mimms
Mr. and Mrs. Bobby Mitchell
Richard and Iris Mitchell
Mitchell Foundation, Inc.
W. Cameron Mitchell
Allen and Cele Montgomery
Dr. Joan and George Reick
Mr. and Mrs. E. H. Moore, Jr.
Mr. and Mrs. Allan I. Morris
Arthur and Laurie Lynn Morris
Mr. and Mrs. Don Morris
John and Silver Murphree
Charles and Providence Murphrey
The Bob Nagel Family
Ivan and Grace Nall
Dr. David Neeland
Newell Roadbuilders, Inc.
Dr. and Mrs. George H. Norton
Lyle A. Norwood M.D.
Fred and Pam Nunnelley
AC3 Computer Centers
Oil Equipment Company
John and Suzie Bell
Nashville Wholesale Moulding
Company, Inc.
Charles T. Allen-Wynton R.Overstreet
Al Painter
John and Connie Parke
Joyce and Linda Parker
Steve, Patsy, Stephanie
and David Parker
Haywood and Glenda Parrish
Staci and Stephanie Parrish
Dr. and Mrs. David W. Patton
Stuart and Susan Patton
Mr. and Mrs. Henon W. Pearce
Paula and Hank Perkins
Wayne and Judy Peters
Larry and Karen Price
Bill Priddy
Mr. Douglas E. Pritchett
Coopers and Lybrand
Mr. and Mrs. James T. Pursell
Jack H. Rainer, Sr.
James W. Rainer, Jr.
Wesley Raines
Dr. Frank C. Randall
Jimmy and Greg Rane
Mr. and Mrs. Robert E. Reed
Mr. and Mrs. William B. Reed
Bill and Jean Register
In Honor of J.D. Reynolds, Sr.
Mr. and Mrs. Joe C. Richie
Jack and Alice Roberts
Jason, Riley, Heather, Maggie Roby
Catherine Dixon Roland
Gia, Patrick and Ginger Romager
Joy G. Rudd
Larry and Jan Ruis
Betty and Charlie Rush
Mr. and Mrs. Robert J. Russell
John Samford
Bob and Shirley Scarbrough
Mr. and Mrs. William G. Sewell, Jr.
Mr. and Mrs. William G. Sewell, Sr.
Nick, Cindy, Nick Jr.
and Angel Sfakianos
Jimmy and Pam Sheffield
William C. and Frances Sheffield
Sheffield Survey Service, Inc.
Mr. and Mrs. C. Burrel Shewmake, Jr.
Dr. M. Ron Shiver
Alisa and Herbert Shivers
Dr. and Mrs. James M. Shuler
James S. Sikes, Inc.
Sikes & Kohn's Country Mall
Dr. and Mrs. Morgan D. Silvers
Mrs. E. Reeves Sims
Linda Cauthen Singleton and Family
Bud and Peggy Slaker
George, Jan, Meghan Smith

Mr. and Mrs. James F. Smith, Jr.
Jan and William W. Smith
The R.C. Smith Family
Capt. and Mrs. Ralph F. Smith , USN-Ret.
J. Harold Sorrells
Cecil C. Spear, Jr.
Jere Beasley, Sr.
In Memory of Paul M. Lambert
Jim and Carol Lambert Spence
Paul and Bena Spina
Tommy and Gloria Standard
Mr. and Mrs. Eli T. Stevens
Carole and John Stivers
4 Season Cleaners
Rob, Dena, Robert and Daniel Stowers
Thomas W. Stubbs
Dr. James Suit and Family
Jane and John Swann
Bob and Hazel Sweeney
Taylor Petroleum, Inc.
Mr. and Mrs. Teddy O. Taylor
James M. Taylor
Mrs. Riley R. Taylor
Taylor Parts, Inc.
Jimmy Taylor
Ronald W. and Barbara H. Thacker
Jim and Diane Thomas
In Memory of Judge Mac Thomas
and Mac Allen Thomas
J.J. Thomley
Mr. and Mrs. George C. Thompson
Jim and Becky Thompson
Sue and Tommy Thompson
Dr. and Mrs. John M. Thorington, Jr.
Dr. and Mrs. D.D. Thornbury
John and Sue Tidwell
Colonel Tyron E. Tisdale
In Memory of Mrs. Kathryn H. Tisdale
and Colonel Tyron E. Tisdale, Jr.
Mary Lou and Carroll Tolar
Tractor and Equipment Company
Judy and Bobby Trammell
Turner Insurance and Bonding Co., Inc.
Universal Blanchers, Inc.
John and Faye Vick
Richard and Carolyn Waguespack
George T. Waldrop, Jr.
Walker, Hill, Adams, Umbach
and Meadows
Attorneys at Law — Auburn and Opelika
James Edwin Walker
Ronnie Ware
Wick and Shirley Watkins
Watson/Watson/Rutland Architects, Inc.
Mr. and Mrs. Galbraith M. Weaver, III
Kenneth Gibson Weaver
Byron Welch
Mr. and Mrs. Milton Wendland
Sara Campbell West
In Memory of Allen Manley
Dr. James R. Whatley
Dr. William B. Whatley, III
Dr. William B. Whatley, Jr.
William W. and Martha Ruth Whatley
C. Larimore Whitaker
John M. Sisson, Jr.
Larry and Kaye White
Pepper and Tiger White
Lewis and Frieda White
Robert William White
Bill, Suzanne, Valerie and Ben Whitfield
Tennie and Streeter Wiatt
Roy Wilcox
Drew, Cathy, and Chad Willard
Buster Williams and children:
Allen and Nancy Kate Williams
Cecil R. and Rosa Lee Williams
Adeline and Don Williams
F.B. "Red" Williams
Dr. and Mrs. J. Thomas Williams, Jr.
Pamela Williams
Mr. and Mrs. Wiley Williams
Jerry Wills
Dr. Barry Lewis Wilson
Dr. Bennie Hamner
Mr. and Mrs. William E. Wisener
Melinda and Terrell Wynn
James R. Yarbrough
John R. Zimmerman

HALF SCHOLARSHIP ($2,000)

Andrew L. Adams
Roy E. Adams
Allied Corrosion Industries, Inc.
All Seasons Travel
American Carbon Industries, Inc.
Hank and Kurt Apel
Tom and Libby Appleton
Tom and Sue Arnold
Nathan and Lisa Atkinson
Auburn Erosion Control, Inc.
Mr. and Mrs. David A. Austin
Dennis and Evans Bailey
Dr. and Mrs. Donald R. Baker
James and Quida Baker
L.J. and Doris Barley
Frances V. Barnes
Harry J. Barnes
Mr. and Mrs. Walt Bartee
Curtis B. Barton
Tim, Janice and Amy Barton
Gary and Patricia Baughman
The Tom Baxter Family
The Buddy Little Family
Wiley and Fran Baxter
Bill and Lynne Beale
M.J. "Pete" and Minnie Beard
R. Richard and Julia Beauchamp
Dave Beck and Jim King
Jim and Cheryl Beckham
Ray and Joyce Benson
George and Sharon Bentley
Walker Reynolds Bickerstaff
Mr. and Mrs. George R. Biddle
Jimmy and Judy Blackmon
Rodney and Kathi Blankenship
Jon L. Bloomfield
Richard P. Boggs
John and Tammy Bowling
Colonel James H. and Etta B. Boykin
Frances and Terrell Bridges
Mr. and Mrs. John R. Brock
Brown Mechanical Contractors, Inc.
Charles K. and Lillian V. Brown
James M. Brown, Jr.
Thos. W. Brown
Brown Finance Co., Inc.
Mr. and Mrs. Charles S. Browning, Jr.
John J. Bruno
George Eugene Bryant
Dr. and Mrs. William P. Bryant
Bull-Tiger Association — Bill Oliver, Kenny Knox
Curtis Sides and Will Sledge
Col. (Ret.) and Mrs. S. Wren Burkett
Don and Martha Burnham
Guy L. Burns
Burris Chemical, Inc.
Terrence and Marsha Butler
Mr. and Mrs. Wm. O. Butler
Mr. and Mrs. Kenneth Buurma
Ryder Truck Rental
Nagel and John Byrd
Harry Campbell
William N. and Cynthia H. Campbell
Capital Veneer Works, Inc.
Tom and Ron Adams
Bonna and Nell Capps
Thomas L. and Chase Carlisle
Mr. and Mrs. Thomas B. Carmichael
John D. Carney
Dr. A.Z. Carter, Jr.
Frank F. Chalfont
Cary and Suzanne Chandler
Ed and Lee Chapman
Louis A. and Vivian Jo Chateau
Lewis A. Cherry
Ray and Mikelyn Clausen
A. Kirby Clements, Jr.
Mr. and Mrs. Emsley F. Cobb
Robert C. Coley
Dr. and Mrs. William B. Collier, Jr.
Pete and Joan Comfort
Conner Brothers Construction Co., Inc.
Dr. and Mrs. Garrison Cowen
Mr. and Mrs. Robert C. Cowen, Jr.
Robert L. Crook
and Robert L. Crook, Jr.
William J. Cunningham, Jr.
D&J Enterprises, Inc.
Davis Drug Co.
Don and Mary Davis
Ed and Eula Dean
Peggy and Leon Dean
Mrs. Edith Dewey
Steven P. Disch
Derral and Debbie Dobbs
Jim Dozier
Doug and Karen Eddleman
Ben Eich
Dr. and Mrs. Joseph H. Embry
Mark and Regina Espy
Charlie and Jerry Eubank
Dianne Doles Evans
Harry Doles, Jr.
Clyde M. Smith
Paul R. Eyrich, Jr.
Bob and Norma Ezzell
Fax and Financial Systems, Inc.

Dewey Norman Sanders
Randall and Martha Ferguson
Paul and Anne Fiquette, Jr.
Mr. and Mrs. James R. Fite
James A. Flanagan
and LaVerne T. Flanagan
Jack and Steve Fleming
Dr. and Mrs. Chuck Fletcher
Jan B. Flint
Monroe and Martha Floyd
Joe and Susie Fogg
Charles S. Frew
Friday Farms
Claude and Cherry Friday
Dr. and Mrs. David M. Fry, Jr.
Dr. and Mrs. Marshall Garrett
Frank and Barbara Garrison
Dale and Beth Sparks Geeslin
Billy and Nancy Gentry
Jerry and Betty Gentry
Neal Glass
Scott and Cindi Glenn
Trez and Darcy Glenn
John and Sarah Glover
Dr. Martin C. and Brenda M. Glover
Kim S. Golding
Jean and John Goodson
Dr. and Mrs. Gene N. Gordon
Rusty and Ann Gordon
Grady Ralls & Sons, Inc.
J.L. and Liz Grant
Dr. Richard W. Green
Green Top, Inc.
Jimmy Greer
Robbye and Will M. Gregory
Mr. and Mrs. Batey M. Gresham, Jr.
Carole and Lee Griffith
Mike, Betty and John Lewis Griswold
Sheila Gulledge
Carol and Glenn Guthrie
Bob and Diana Hagler
Mr. and Mrs. Howard Hall, Jr.
Mike and Cindy Hall
Fred and Emily Hardwick
Sid and Susan Hare
William J. and June Hargrove
Laura and Dan Hataway
Hillary G. Hayes, Jr.
Dennis B. Haynes
Steve W. Haynes
Michael Head
Dwight and Alice Heath
Heilig — Meyers Furniture
Bill and Penny Helms
Dr. and Mrs. Dan D. Helms
Gerald T. Henderson
Terry, Lisa, Tatum Henley
Garry and Jean Henry
Robert and Merrilyn Henry
J. Richard Herring
Scott and Nell Herron
HGA Products, Inc.
Dr. Warren "Buddy" Hicks
Marion Creel Poitevint Hicks
Steve and Sherry Hill
Ralph and Lorraine Hines
Ronnie and Mitzi Holladay
Tom and Joyce Hollingsworth
Henry and Betty Hood
Marianna and Harley E. Hopkins
Charlotte Hopton-Jones
Howard Garrett and Associates, Inc.
Marlin and Amelia Hugghins
Mr. and Mrs. Elton L. Humphrey
Chip and Melissa Hutchinson
Carol and Don Hutton
Janice and Eron Ingle
Charlotte and H.D. Ingram, Jr.
William R. Ireland, Jr.
Dr. and Mrs. Charles A. Isbell
Jeffreys Steel Co.
Dr. B.H. Johnson, Jr.
Dr. Ben H. Johnson, III
Phillip, Josh, Tony and Phil Johnson
Edwin D. Jones, II
New York Life Insurance Co.
and Financial Services
The John Allen Jones Family
Marcy and Jimmy Jones
Paul and Jane Jones
Mr. and Mrs. George B. Juneman
Dr. and Mrs. Warren W. Kent, Sr.
Sidney and Lou Ann Keywood
Jim and Barbara Kicker
Kid`s Stuff Learning Centers, Inc.
Dr. and Mrs. Bill King, Jr.
George S. King, Jr.
Mr. C.D. (Bob)
and Dr. Marguerite R. Kinney
Steve and Debbie Koporec
Norm and Mary Kotlewski
Mr. and Mrs. Randy Lane
Stewart D. and Peggy A. Langdon
Bob Layman
Nancy Layman
Bill Whupper Lee and Parky Lee
Greeley M. Lee, Jr.
Mr. and Mrs. James W. "Bill" Lester
Bobbye and Frank Lightfoot
Floyd L. Likins, Jr.
W.O. and Ruth L. Lipscomb
A. Horton Lisenby Family
Mark P. Littrell
Dr. and Mrs. Steve Lock
Ken Lott, David Hannan,
Pete Poole and Bob Weathers
Murphy and Paula Lynch
Marshall County Auburn Club
Dr. Donald A. Marshall
Charles and Elizabeth Mason
Clarence E. and Launia L. Mason
Dr. and Mrs. James W. Mathews
Dr. and Mrs. Joe D. McClinton
Marge and Sam McClurkin
William F. and Jane McDaniel
Kyle, Dax, Tyler, Jesse, Alma
and Dan McKeever
M.E. McKelvaine Family
Bill and Judy McSween
James R. and Christine Melton
Mike Merrill
Dr. and Mrs. Sam Miller
Doug and Helen Mims
Leon and Pat Minor
William H. Mitchell
Dr. and Mrs. William Edward Mock
Monroe Scrap Material, Inc.
Mr. and Mrs. Jep Moody
Dr. Michael A. Moore
Dr. and Mrs. James W. Morrow, Jr.
Mike and Dixie Morton
James C. Mostellar
Betty and John L. Moulton
John and Susan Murphy
T. and Soma Nagendran
William V. Neville, III
Gerald and Lynda New
Mr. James E. Nichols
Nix and Holtsford Attorneys
Scott Lindsay Norene
Ed and Sarah Norred
Tram and Donna Norris
Dewey and Allijean Northcutt
William R. Ogburn
Opelika Welding, Machine
and Supply, Inc.
J.R. Ortega, Architect
Allan L. and Martina Owen
Dr. Lawrence H. Owsley
P H & J Architects, Inc.
David H. Payne
Mr. and Mrs. John W. Pace, III
Joe and Audrey Palmer
Ridley and Carole Parrish
Earl and Nancy Parsons
Sam and Nan Pate
Ed and Lane Patridge
Mr. and Mrs. Dwight L. Patterson
Billy and Faye Peeples
Joan Penrod Real Estate, Inc.
Marilyn and Bill Pennington
Donna and Bill Porter
Edward M. Price
Dr. and Mrs. Stephen R. Price
Tim Price
J. B. Priester
P. George Purves
David E. Raby
Charles T. Rahaim
Brenda B. Rawls
Howard and Wayne Rector
Ray Redden
Redmont Pharmacy
In Memory of Jeannie Ann Reese
Frances and Charles Reeves
Mr. and Mrs. Jonathan H. Register
Rental Service Company, Inc.
Billy and Ann Ogletree
Rental Uniform Service (RUS)
Samuel Patton Rice
Dr. and Mrs. John B. Richardson, Jr.
D.P. Riggins and Associates, Inc.
Mary Fleming and Peter Riley
Morris Roberts
William L. Roberts, Jr.
John A. Robertson
Donna and Mike Rogers
Mr. and Mrs. James M. Rowe, Jr.
David and Donna Rumbarger
B.N. Russell
Lee and Betty Ann Russell
Margaret and Ruel Russell
Mike and Kathy Russell
S.P. Russell
Larry E. Ryan
Dr. and Mrs. J. Glen Sanders
Mary and John Sanders
Robert W. Schorr
Marilyn Roberson Seier
Janis R. Abernathy
Terry B. Segrest
Shannon Westerman Agency, Inc.
Dr. and Mrs. Stan Sheppard
Wallace Shoemaker
Mr. and Mrs. Robert T. Short, Sr.
Siegling American, Inc.
Siskin Steel and Supply Company
John Sisson
Louise and Thomas H. Smalshof
Crawford and Jeanne Smith
Thomas C. Smith
Billy H. and Betty J. Snead
S. Gayle Sparks
Dr. and Mrs. David Spike
Carole and Richard Stanfield
Mr. and Mrs. Henry B. Steagall, II
Mr. and Mrs. Robert L. Steely
Dr. and Mrs. Robert Stewart
Sam Stewart Formalwear
Dr. and Mrs. Robert H. Story
Dr. and Mrs. Chalmus W. Strickland
J.N. and Betty Strickland
Dr. and Mrs. Joe C. Strickland
Raymond and Glenda Peters Styres
Mr. Steve Swartz
The Redge Swing Family
Ray and Jackie Taunton
Dr. and Mrs. Gaines Thomas
Alton T. Thompson
David and Alice Thrasher
Dr. Harry J. Till
Tom's Foods
Tom's Snacks
J. Mike Toole
Anthony McCain Torbert
Mr. and Mrs. C.C. "Bo" Torbert, Jr.
Mr. C. C. Torbert, III
E. L. Torbert, III
Dr. Samuel G. Townsley
Triplett Enterprises, Inc.
Blanche and Florey Tucker
Robert P. Tucker
Steve, Thomas and Linda Tucker
Dr. Richard and Sherri Vann
Mr. and Mrs. Glenn Allen Vaughan
Jeff and Wanda Veal
Sam and Mary Leah Venable
Dr. and Mrs. Charles R. Vick
Wadsworth Contractors, Inc.
Alan and Paula Wages
George T. Waldrop, Jr.
Dr. Jimmy D. and Linda Walker
Mr. and Mrs. Joe W. Walker
Garrett and Jeanette Wall
Mr. and Mrs. Raymond A. Walsh
Dr. and Mrs. William Ware
Brad and Dianne Watson
Tommy and Lynn Watts
Doug and Lee West
Mr. and Mrs. B. J. Whiddon
C. Larimore Whitaker
Mack and Dianne Whitaker
Bob and Peggy White
John and Jane White
O.W. (Bill) Whitehead
Mr. and Mrs. William O'Neal Whitt, Jr.
Charles and Sue Wilbanks
Mr. and Mrs. J. E. Wilborn
George and Abbie Willard
Edward F. Williams, III
Thomas C. and Carolyn Williams
Betty Lou and Bob Wills
Jerry R. Wilson
Vic and Louise Wilson
C. Fontelle and Lou P. Wingard
Yvonne and Tommy Wise
Dr. and Mrs. Donald C. Wood
J. Barnett Woodruff
Dr. and Mrs. David R. Wuertzer
James B. Wynn
Bill and Mary York
Mr. and Mrs. Jeff Yother

AUBURN FOOTBALL SCHEDULE

1990

DATE		OPPONENT	LOCATION
September	8	Cal. State Fullerton	AUBURN
September	15	Ole Miss	Jackson
September	29	Tennessee	AUBURN
October	6	Louisiana Tech	AUBURN
October	13	Vanderbilt	AUBURN
October	20	Florida State	AUBURN
October	27	Mississippi State	Starkville
November	3	Florida	Gainesville
November	10	Southern Mississippi	AUBURN
November	17	Georgia	AUBURN
December	1	Alabama	Birmingham

1991

DATE		OPPONENT	LOCATION
September	14	Ole Miss	AUBURN
September	21	Texas	Austin
September	28	Tennessee	Knoxville
October	5	Southern Mississippi	AUBURN
October	12	Vanderbilt	Nashville
October	19	Florida State	Tallahassee
October	26	Mississippi State	AUBURN
November	2	Florida	AUBURN
November	9	SW Louisiana	AUBURN
November	16	Georgia	Athens
November	30	Alabama	Birmingham

1992

DATE		OPPONENT	LOCATION
September	2	TBA	TBA
September	19	Rutgers	E. Rutherford
September	26	Tennessee	AUBURN
October	3	Kentucky	AUBURN
October	10	LSU	Baton Rouge
October	17	Florida State	AUBURN
October	24	Mississippi State	Starkville
October	31	Florida	Gainesville
November	7	Georgia Tech	Atlanta
November	14	Georgia	AUBURN
November	28	Alabama	Birmingham

1993

DATE		OPPONENT	LOCATION
September	11	Wake Forest	AUBURN
September	18	Southern Mississippi	AUBURN
September	25	Tennessee	Knoxville
October	2	Kentucky	Lexington
October	9	LSU	AUBURN
October	16	Florida State	Tallahassee
October	23	Mississippi State	AUBURN
October	30	Florida	AUBURN
November	6	Georgia Tech	AUBURN
November	13	Georgia	Athens
November	27	Alabama	AUBURN

Jones
...Since 1890

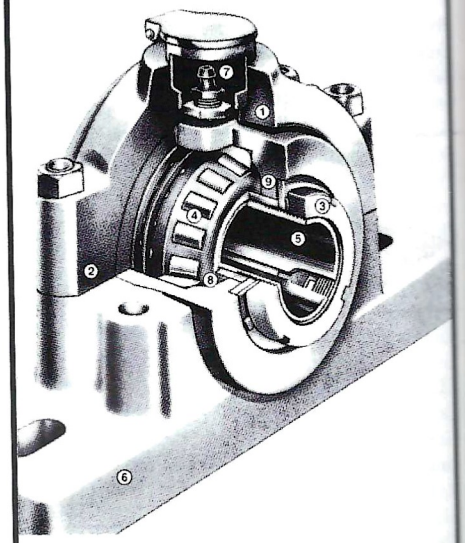

BEST
OF THE BEST

PILLOW BLOCKS
EXTRA HEAVY DUTY
Complete Blocks and
Spherical Units

★MADE IN THE U.S.A.★

JONES BEARING CO.
P.O. BOX 274
Pelham, Alabama 35124
Phone (205) 663-3002
FAX (205) 664-3351

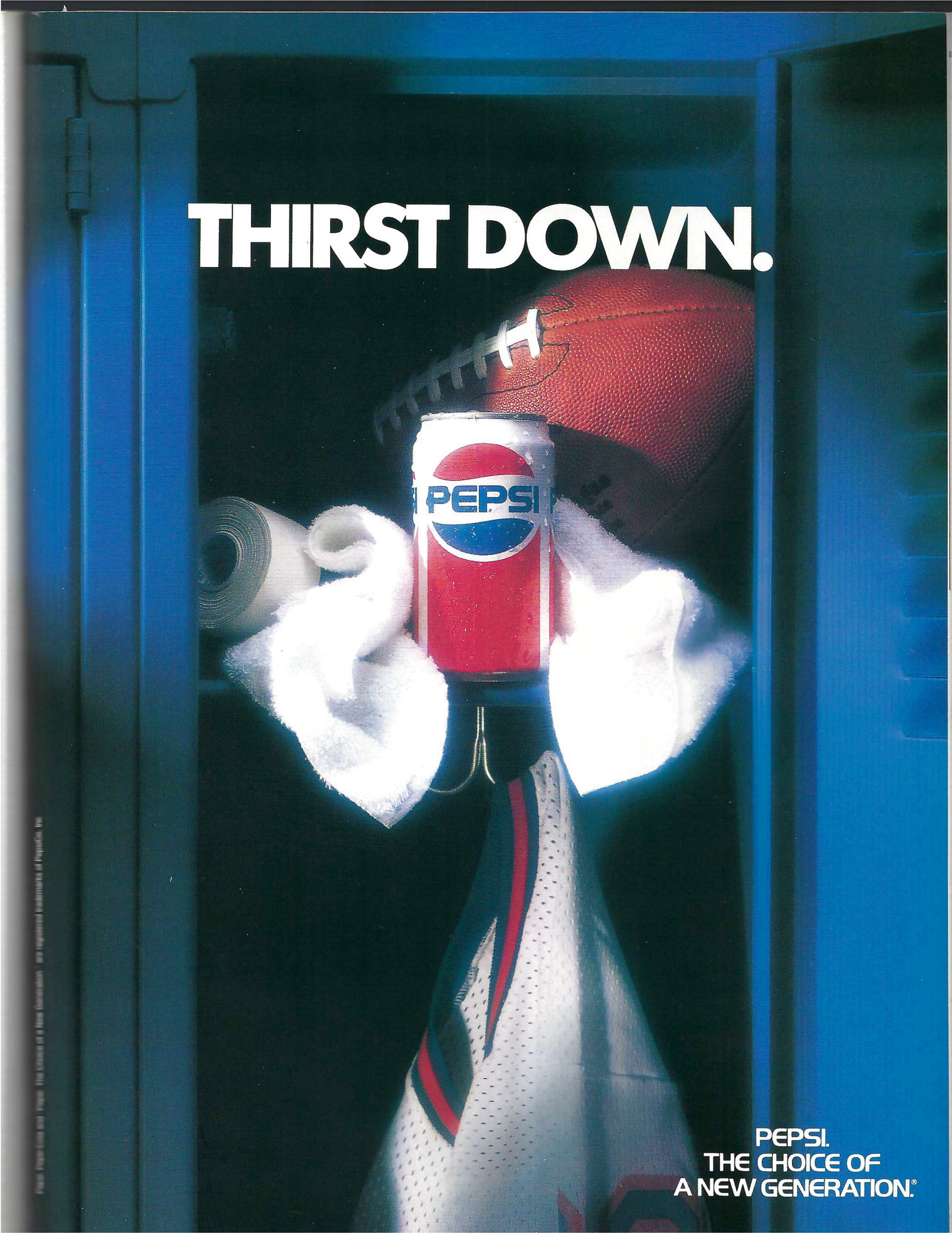
THIRST DOWN.
PEPSI
PEPSI.
THE CHOICE OF
A NEW GENERATION.®

Auburn Network

The Auburn Network, a joint venture between the Auburn University Athletic Department and Host Communications, Inc., is responsible for the marketing, production and distribution of Auburn's radio and television show broadcasts. In addition, the Auburn Network's print division is responsible for the marketing and publication of Auburn's football and basketball game program.

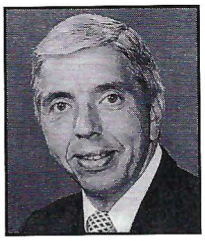
Jim Fyffe

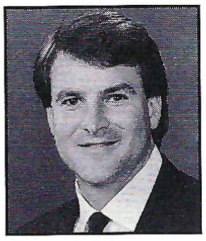
Charlie Trotman

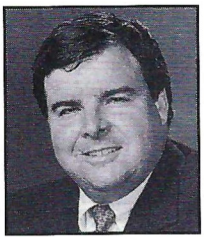
Paul Ellen

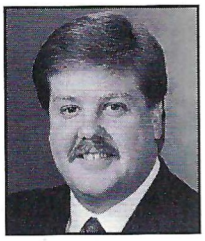
Andy Burcham

In its first year of handling the Tigers' broadcasting operations, the Auburn Network has introduced an expanded football pre-game tailgate show, a local studio host and a comprehensive scoreboard show. In addition, the broadcasts originate from studios located in the Auburn Athletic Complex, making Auburn the only school in the country originating its game broadcasts from its own facility.

Mike Hubbard serves as General Manager of the Auburn Network. Prior to being named to his current position, Hubbard, a 1983 graduate of the University of Georgia, served the Auburn Athletic Department for six years as Associate Sports Information Director and Director of Electronic Media Services.

Hubbard is assisted by sales representative/producer Jon Cole and administrative assistant Genie Brock. Cole and Brock are both 1990 Auburn graduates.

JIM FYFFE is in his 10th season as Auburn's play-by-play announcer. He also handles play-by-play for all Auburn basketball and call-in show broadcasts. In addition to his role with the Auburn Network, Fyffe is sports director at WLWI Radio in Montgomery.

CHARLIE TROTMAN, a former Tiger quarterback, handles football color analysis for the Auburn Network. A 1980 Auburn graduate, he also holds a law degree from Cumberland. Trotman is a real estate developer in his hometown of Montgomery.

PAUL ELLEN serves as the Auburn Network's studio host for all football broadcasts. Ellen, an Auburn graduate, is a sports marketing specialist in Atlanta and is also a popular Atlanta radio personality.

ANDY BURCHAM is the Auburn Network's special feature and lockerroom show host for all football broadcasts. A veteran broadcaster, Burcham serves as sports director for the network's Auburn/Opelika affiliate, WKKR-FM.

TIGER TALK SM

Thursday evenings at 7:00 (central time) is when Auburn fans can tune in for the latest news surrounding Auburn athletics. Tiger Talk, a weekly statewide call-in/talk show, originates from the studios of the Auburn Athletic Complex as well as from various locations across the state.

The hour long show features in-season appearances by head coaches Pat Dye and Tommy Joe Eagles as well as various other Auburn personnel, guests and personalities.

From August through May, Tiger Talk lets you know what's happening in Auburn.

Tiger Talk℠ is heard exclusively on Auburn Network radio stations

AUBURN SM Network

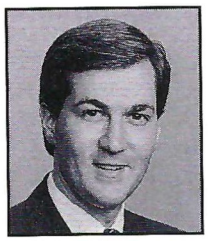
Mike Hubbard
General Manager

Jon Cole
Sales Representative/ Producer

Genie Brock
Administrative Assistant

Auburn Network Affiliate Stations

WAVU-AM Albertville	WBIB-AM Centreville	WJBB-AM Haleyville	WAMI-FM Opp
WZLM-FM Alexander City/Dadeville	WLMX-AM Chattanooga, Tenn.	WJBB-FM Haleyville	WJST-FM Panama City, Fla.
WAAO-FM Andalusia	WKQR-FM Citronelle	WERH-AM Hamilton	WELR-AM Roanoke
WHMA-AM Anniston	WKLF-AM Clanton	WERH-FM Hamilton	WELR-FM Roanoke
WHMA-FM Anniston	WEZZ-FM Clanton	WBHP-AM Huntsville	WQTV-FM Rome, Ga.
WRAB-AM Arab	WIQN-AM Columbus, Ga.	WHOD-AM Jackson	WZCT-AM Scottsboro
WCRQ-FM Arab	WVRK-FM Columbus, Ga.	WHOD-FM Jackson	WMRK-AM Selma
WVNN-AM Athens	WXXR-AM Cullman	WZPQ-AM Jasper	WALX-FM Selma
WASZ-FM Ashland	WAJF-AM Decatur	WRLD-AM Lanett	WAWV-FM Sylacauga
WAEC-AM Atlanta, Ga.	WZNJ-FM Demopolis	WVFJ-FM Manchester, Ga.	WSSY-FM Talladega
WASG-AM Atmore	WESP-FM Dothan	WABB-AM Mobile	WACQ-FM Tallassee/Tuskegee
WASG-FM Atmore	WULA-AM Eufaula	WYNI-AM Monroeville	WJDB-AM Thomasville
WKKR-FM Auburn/Opelika	WQLT-FM Florence	WMFC-AM Monroeville	WJDB-FM Thomasville
WAPI-AM Birmingham	WHEP-AM Foley	WLWI-AM Montgomery	WJYF-FM Tifton, Ga.
WAPI-FM Birmingham	WZOB-AM Ft. Payne	WLWI-FM Montgomery	WTBF-AM Troy
WCOX-AM Camden	WJBY-AM Gadsden	WCOH-AM Newnan, Ga.	WTID-FM Tuscaloosa
WYVC-FM Camden	WLBA-AM Gainesville, Ga.	WCRL-AM Oneonta	WYLS-AM York
WAQT-FM Carrollton	WQZX-FM Greenville	WKLD-FM Oneonta	WSLY-FM York
WEIS-AM Centre	WTWX-FM Guntersville	WAMI-AM Opp	

COLONY
Men's Shop

Racquet Club.

Hart Schaffner & Marx.

GITMAN BROS.

FERRELL REED

GANT®

English Squire

COLOURS
BY
ALEXANDER JULIAN

LEVI'S

Duck Head®

THE ORIGINAL B·D BAGGIES

Village Mall
Auburn

AU Theatre

1990-91 Season

What a Home Schedule!

Neil Simon's
Brighton Beach Memoirs

The Rimers of Eldritch

God's Trombone

Lone Star-Laundry and Bourbon

A Chorus Line

All Coming to the Auburn University Theatre this Season!

Excellence is Where You Find It
At Jordan-Hare Stadium
Or Telfair Peet Theatre

For Season Ticket Information Call The Theatre Box Office
844-4154

E.H. Sistrunk. Experts In Agricultural And Forest Industries Trucking.

For 26 years we've provided dependable service throughout the Southeast. Whatever your needs—flats, vans, shortwood/pulp or longbed trailers—we have the equipment and the personnel to handle your hauling efficiently and economically. Call on the people at E.H. Sistrunk. . . for the short run and the long haul.

E.H. Sistrunk Trucking, Inc.
The Haulmark of Trucking

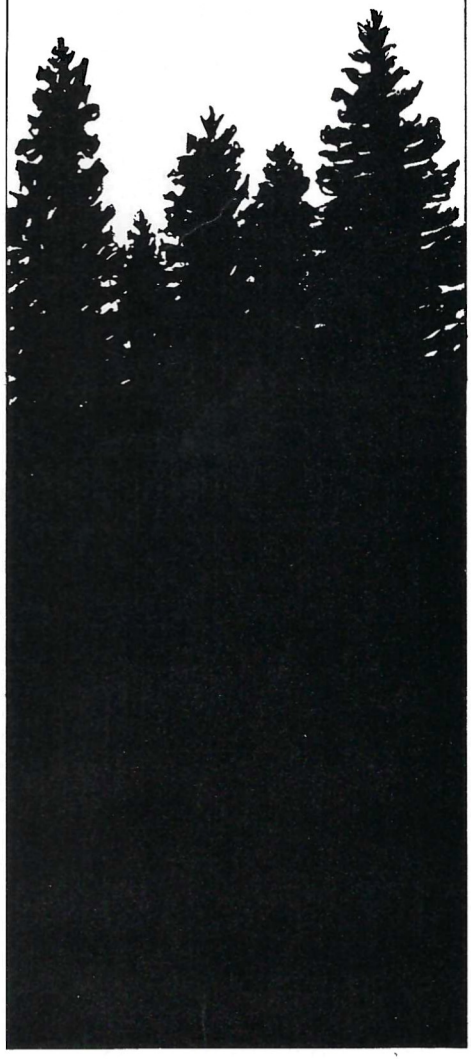

AUBURN FOOTBALL

1990 Auburn Cheerleaders

Kneeling (left to right): Paige Woodruff, Columbus, Ga,; May Mitchell, Linden; Jennifer Beeson, Hendersonville, Tenn.; Katie Prather (Head Cheerleader) Auburn; Leigh Hubbard, Anderson, S.C.; Jodie Custard, Montgomery; Kelley Russell, Deatsville. *Standing:* Lance Kithchens, Gadsden; Aaron Colley, Wetumpka; Craig Tindall, Birmingham; Tim Uphaus (Men's Coordinator), Mobile; Aubie; Stephen Morris, Selma; Carl Ise, Huntsville; Jeff Bachus, Birmingham; Tom Fabbrini (Micman), Auburn. *Aubie:* Chris Wood (Coordinator), Seminole, Fla.; Rob Thompson, Atlanta, Ga.; Michael Jernigan, Colorado Springs, Colo. *Faculty Advisor:* Susan Nunnelly (not pictured).

LEWIS SERVICE CENTER

24 HR

LIGHT AND HEAVY-DUTY
TOWING

FULL SERVICE STATION
AUTO REPAIR—MAJOR, MINOR

PHILLIPS 66

Custom
Car Wash Service

Major Credit Cards Accepted

TWO LOCATIONS:

Lewis Service Center
430 West Glenn, Auburn
Phone 826-0664

Lewis Truck & Equipment Co.
3404-B Pepperell Pkwy, Opelika
Phone 74-LEWIS or 745-3947

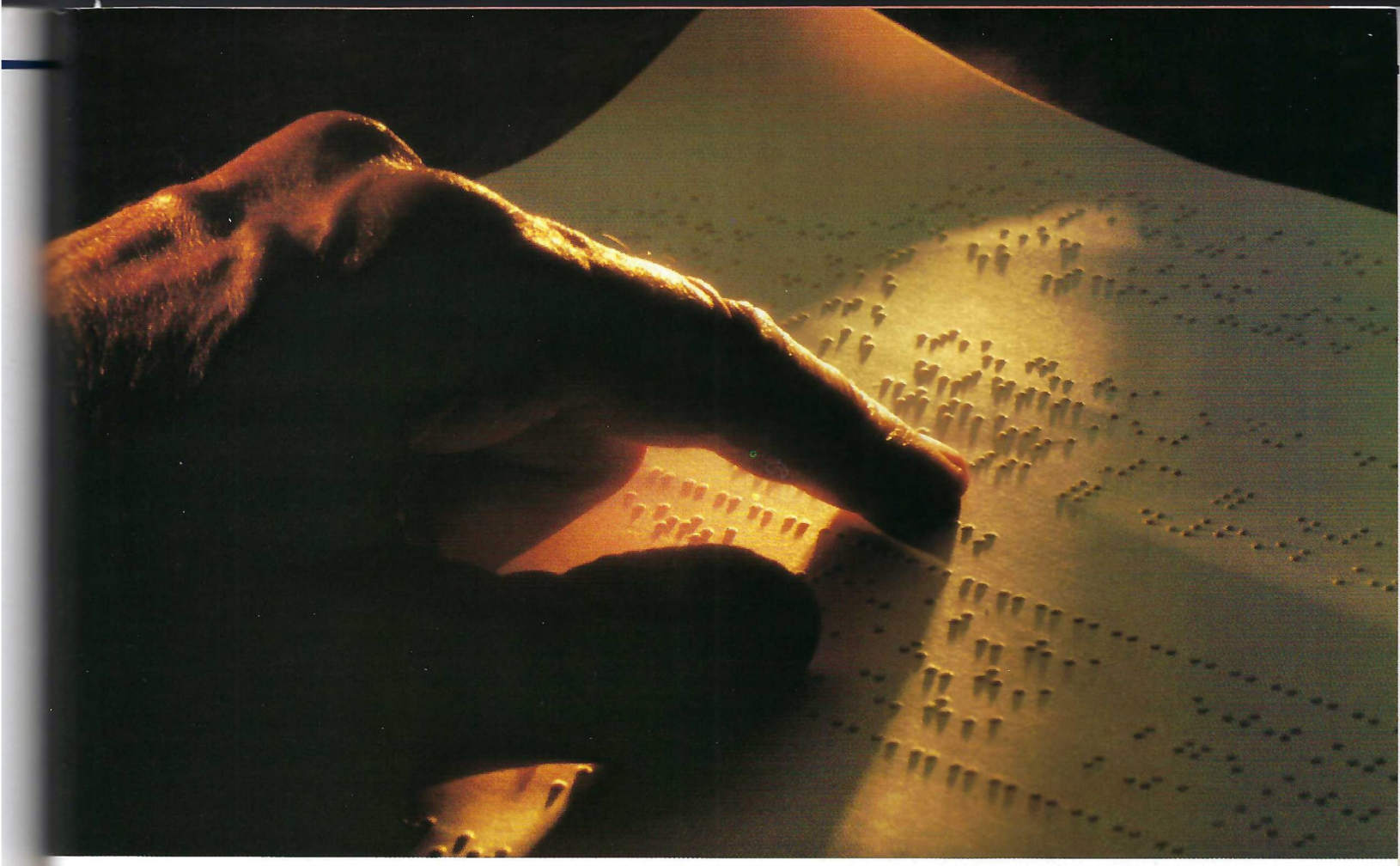

Some Of Our Customers Never See Their Bank Statements.

Consider Chuck DeLong. Like most AmSouth customers, Chuck receives a bank statement every month. Chuck DeLong, however, looks at his statement a little differently than most of us. He uses his hands instead of his eyes. Chuck DeLong is blind. That's why we developed braille bank statements for him.

There is a common goal among all AmSouth employees. Make every experience rewarding for the customer. It's that simple. In the products and services we deliver, we'll make it rewarding to bank at AmSouth.

Sometimes those rewards are financial. We'll always strive to give you more for your money. Sometimes those rewards will be in the way we handle a problem. Or in the way we answer the phone. The goal is always the same. To go the extra mile for our customers.

At AmSouth, we realize very few people need braille bank statements. Our commitment to our customers, however, is something nobody should live without.

Banking with AmSouth has its rewards. If your banking relationship is something less than rewarding, experience AmSouth.

And experience a reward.

AMSOUTH®
Our People Make Life More Rewarding.

©1989 AmSouth Bancorporation

All AmSouth Bancorporation bank subsidiaries are members FDIC.

THE 1991 PAT DYE FOOTBALL CAMP

Senior Camp
June 16-19
Junior Camp
June 19-22
Kicking Camp
June 26-29

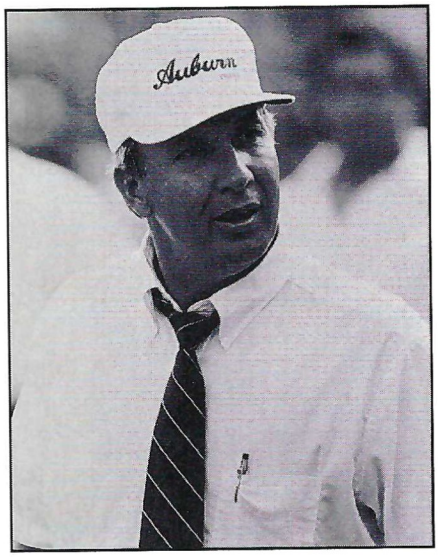

For additional information please clip and mail to:

THE 1991 PAT DYE FOOTBALL CAMP

P.O. Box 351
Auburn, Ala. 36831-0351
Phone: 205-844-4750

Name_____Age_____Grade Next Year_____
Address_____
Street City State Zip Code
My School_____Football Coach_____
Senior Camp Grades 9-12_____
Junior Camp Grades 4-8_____
Kicking Camp_____
All dates are tentative until further notice

Home Schedules

MEN'S GOLF (FALL) *

Sept. 8-10	at Jack Nicklaus Invitational (Dublin, Ohio)
Sept. 21-23	at Carpet Capital Classic (Dalton, Ga.)
Oct. 6-9	at Tournament of Champions (Knoxville, Tenn.)
Oct. 25-28	at Alabama Intercollegiate (Alexander City, Ala.)

WOMEN'S GOLF (FALL)*

Sept. 28-30	at Dick McGuire Invitational (Albuquerque, N.M.)
Oct. 19-21	at Ping Tour Tulsa (Tulsa, Okla.)
Nov. 2-4	at Tiger-Tide Invitational (Destin, Fla.)
Nov. 18-20	at Golf World Invitational (Hilton Head, S.C.)

CROSS COUNTRY*

Sept. 15	at Georgia State Invitational (Atlanta, Ga.)
Sept. 22	at Alabama Invitational (Tuscaloosa, Ala.)
Oct. 6	at Florida State Invitational (Tallahassee, Fla.)
	at Minnesota Invitational (Minneapolis, Minn.)
Oct. 13	at Florida Invitational (Men) (Gainesville, Fla.)

SWIMMING AND DIVING

Nov. 16	TENNESSEE
Jan. 6	N.C. STATE
Feb. 2	GEORGIA
Feb. 3	MIAMI (FLA.)
March 2	Time Trials
March 9	Zone Diving Championships
March 14-16	Women's NCAAs (Indianapolis, Ind.)
March 21-23	Men's NCAAs (Austin, Texas)
March 27-31	USS Senior Nationals (Seattle, Wash.)
April 16-21	USS Diving Nationals

GYMNASTICS

Nov. 29	INTRASQUAD MEET
Jan. 12	NEW MEXICO
Jan. 19	ALABAMA/IOWA STATE
Feb. 16	MISSOURI
Feb. 24	LSU
April 6	NCAA CENTRAL REGION
April 19-20	at NCAA Nationals (Tuscaloosa, Ala.)

VOLLEYBALL

Sept. 13-15	AUBURN INVITATIONAL
Oct. 3	GEORGIA TECH
Oct. 9	GEORGIA STATE
Oct. 12	FLORIDA
Oct. 14	GEORGIA
Oct. 19	MEMPHIS STATE
Oct. 26-27	WAR EAGLE CLASSIC
Nov. 2	TENNESSEE
Nov. 4	KENTUCKY
Nov. 23- 25	at SEC Tournament (Mobile, Ala.)

**All contests are away events*

AUBURN FOOTBALL

Advertising Index

Alabama Air Photo	32	Frank Jenkins Insurance	49	Pepsi-Cola	105
Alabama Cattleman's Association	31	Game Day USA	116	Ricoh	41
Alabama Forestry Association	61	Gatorade	11	Ruby Tuesday	69
Alabama-Georgia Crown	27, 33	Great Southern Wood	19	Sistrunk Trucking	107
Alabama Poultry	112	Guthries	115	Sta-Green	45
AmSouth	109	Hardees	37	Still Waters Resort	92
Anders Bookstore	IBC	Homefield Advantage	17	Tiffin Motor Homes	29
Auburn Football Preview	119	Horseshoe Bend Motel	97	Tiger Rags	65
Auburn Football Review	68	Inside Auburn Tigers	67	Tiger Tags	93
Auburn Theatre	107	Interstate Cellular	77	Tiger Talk	79
Autry Goal Line	47	J&M Bookstore	IFC	Tiger Videos	113
BC Headache Powder	36	J.S. White/First Realty	95	University Bookstore	23
Century 21	111	John Deere	116-117	University Motor Cars	82
Citgo	96	Jones Bearing Company	104	US Army	71
Clyde Houston's, Rube Burrows	115	Key Royal Olds/Isuzu	53	USA Factory Stores	76
Coca-Cola	56-57	King Honda Car World	2	Valcom	87
Colony Men's Shop	107	Kirkley Floor Covering	40	The Victoria	115
The Commons	75	Kraft Dinners	51	Ware Jewelers	95
Coors Brewing Company	73	Lewis Trucking and Towing	108	Waste Away Group, Inc.	21, 25
Craftmaster Printing, Inc.	120	Master Graphics	95	West Building Material	115
David Housel Commentary	82	Miller Lite	48	WBRC-TV	66
Decade of the 80s Video	89	Motorcraft Auto Parts	83	WKKR-FM	75
First Alabama Bank	85	New York Life	BC	WTBS-TV	15
First Alabama Bank Scoreboard Show	119	Nike	97		

(Continued from page 40)

Nov. 10 Art at Auburn

Students in the Department of Art will present an invitational Art Show and Sale. This exhibition will include paintings, prints and sculpture selected by a faculty committee to display the talent and imagination of students majoring in the visual arts. View the exhibition, talk with students about their works, meet their teachers or buy a work of art for your home.

Nov. 17 The Geography of Sports

Using its new computer-based Geographic Information System, faculty in the Department of Geography will present a geographer's perspective on Auburn football. Information presented with computer imaging, maps and slides will include the pattern of spatial movements of players and fans from their homes to Auburn's campus, the effect of televised games on stadium attendance and the economic significance of the game-day crowd to the Auburn community.

The College of Liberal Arts has approximately 300 faculty and 4500 undergraduate majors in the areas of the Fine Arts, Humanities, Social Sciences and Communication Studies. It is the largest academic unit at Auburn and the largest liberal arts college in Alabama.

Century 21®

NEW HORIZONS REALTY II, INC.
318 N. College Street
Auburn, Alabama 36830

(205) 821-7200

- INVESTMENT PROPERTIES
- FINANCING
- RESIDENTIAL
- COMMERCIAL
- FARMS
- CAREER OPPORTUNITIES
- INTERNATIONAL REFERRAL SYSTEM

REALTOR® MLS®

© 1990 Century 21 Real Estate Corporation as trustee for the NAF.
® and ™ trademarks of Century 21 Real Estate Corporation.
Equal Housing Opportunity.
EACH OFFICE IS INDEPENDENTLY OWNED AND OPERATED.

EQUAL HOUSING OPPORTUNITY

Poultry — for all your football-season entertaining.

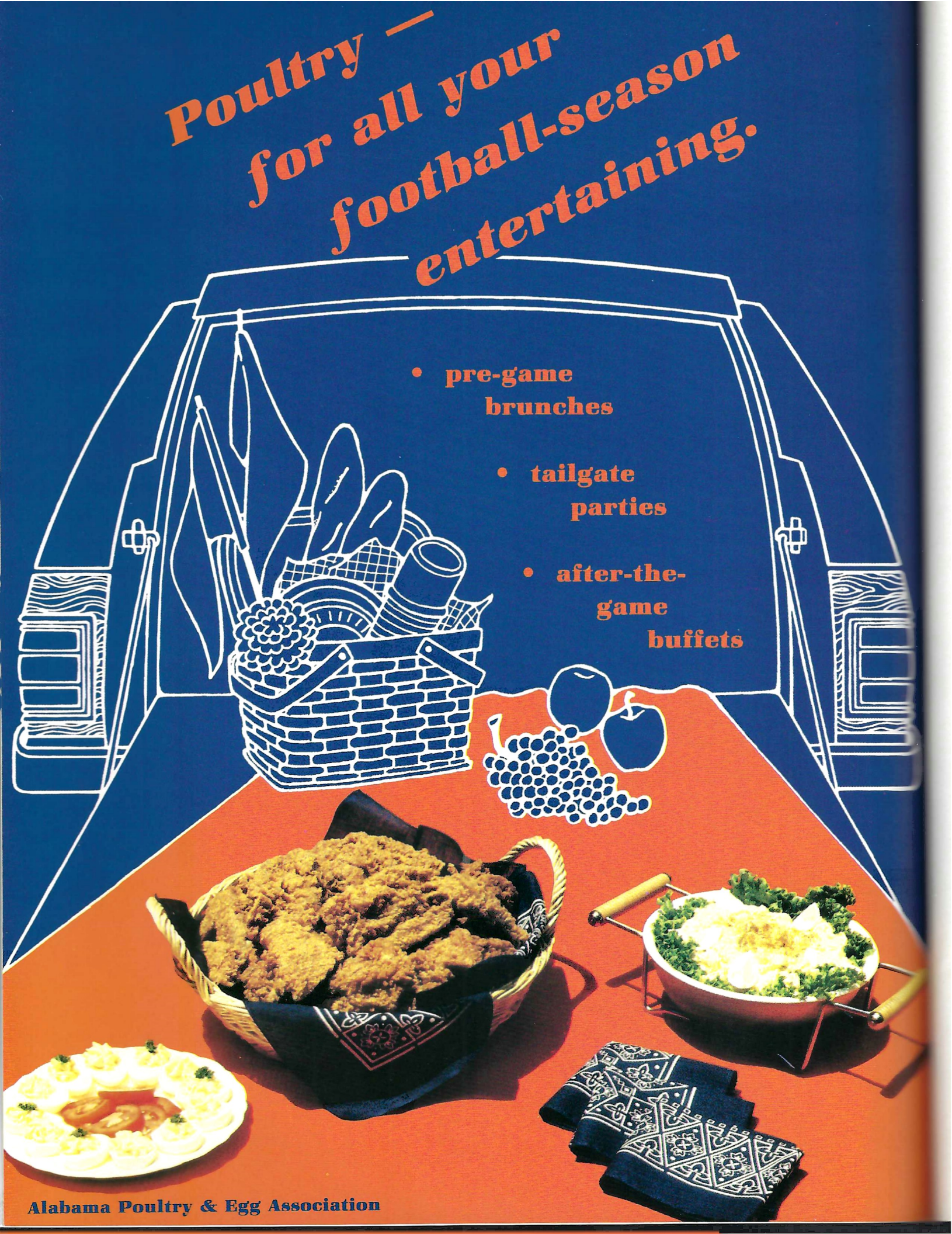

- pre-game brunches
- tailgate parties
- after-the-game buffets

Alabama Poultry & Egg Association

The Auburn Athletic Department Presents....

The AUBURN VIDEO LIBRARY

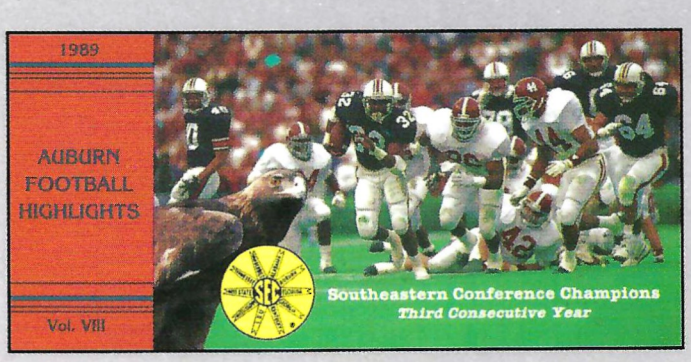

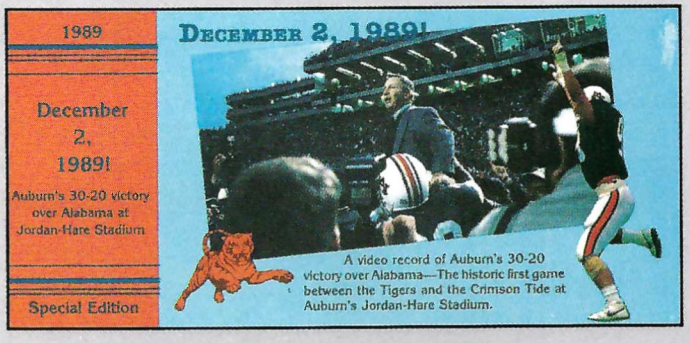

High-quality video productions are available to Auburn fans through the Auburn Video Library. From the 1989 season to Bo Jackson's greatest plays, the Auburn Video Library provides a permanent video record to enjoy over and over again.

PRESENTING THE LATEST TWO PRODUCTIONS...

1989 HIGHLIGHTS

The great plays, players and the complete story of Auburn's third straight SEC Title.

DECEMBER 2, 1989

A video record of Auburn's 30-20 victory over Alabama in the Tide's first-ever visit to Jordan-Hare.

ORDER FORM

Mail to: TIGER TAPES
Auburn Athletic Department
P.O. Box 351
Auburn, AL 36831-0351

Name

Street (UPS) Address (No P.O. Box, please)

City State

Zip

( )
Business Hours Phone

Quan.	Video Tape	VHS	Beta	Price	Amount
	1989 Football Highlights	VHS ONLY		$35	
	December 2, 1989	VHS ONLY		$20	
	1988 Football Highlights			$35	
	1987 Football Highlights			$35	
	1986 Football Highlights			$35	
	1985 The Year of the Heisman	VHS ONLY		$35	
	1984 The Long Road			$35	
	1983 Tragedy to Triumph			$35	
	1981-82 The Dye is Cast			$35	
	Bo and the Heisman	VHS ONLY		$35	
				Postage, Tax & Handling	$5.00
				TOTAL	

CHECKS OR MONEY ORDERS ONLY

MAKE CHECKS PAYABLE TO:
AUBURN ATHLETIC DEPARTMENT

All Shipments made by UPS.
PLEASE ALLOW 4 to 6 WEEKS FOR SHIPPING.

AUBURN FOOTBALL

Auburn Basketball Outlook

Eagles Welcomes Back Four Starters

By John Lewandowski

The revival of the Auburn basketball program began on April 3, 1989, when Tommy Joe Eagles became the University's 17th head coach.

When Eagles took over the Auburn program, he knew his mission wasn't an easy one. He inherited a ballclub which finished 9-19 in 1988-89, including a 2-16 mark in Southeastern Conference play. The prognosticators picked the Tigers to once again finish in the league cellar in '89-'90. But by season's end there were plenty of converts as Eagles fashioned a 13-18 worksheet against one of the nation's most difficult schedules. The Tigers climbed to sixth in the final SEC standings at 8-10 and Eagles' work earned him SEC co-coach of the year honors from the *Knoxville News-Sentinel* as voted on by his peers.

"Last year was the most satisfying season I've had in this sport," Eagles says, "especially when you consider what people said this team could and couldn't do. The players and my coaching staff had a lot to do with the progress we made because they were willing to pay the price. It was a very successful year, maybe not in terms of a positive won-loss record, but in terms of laying a foundation for the future."

This time around, the Tigers have greater expectations.

Eagles hopes a 78-76 win over 16th-ranked LSU in the SEC Tournament could have a carryover effect. A winning record and first-division finish could be within reach.

The Tigers figure to be nearly a carbon copy of last year's team. Nine lettermen, who accounted for nearly 80 percent of Auburn's points and rebounds a year ago, return. The small forward position ranks as the only vacancy to be filled in the starting lineup for '90-91, following the departure of Derrick Dennison (16.0 points, 4.4 rebounds).

Auburn's starting backcourt returns intact: sophomores Ronnie Battle and

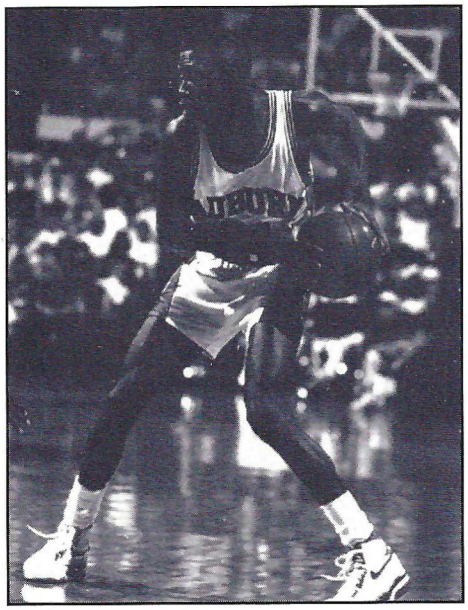

Reggie Gallon.

Ronnie Battle became only the second freshman ever to lead Auburn in scoring after averaging 17.0 points in 1989-90.

Coach Eagles hopes Battle can pick up right where he left off last season. Battle became only the second freshman ever to lead Auburn in scoring after averaging 17.0 points in '89-90 (Eddie Johnson averaged 21.8 points as a rookie in '73-74). The 6-foot-1 shooting guard scored in double figures in 26 of 31 games, including 11 20-point games.

Gallon, a 5-10 playmaker, is the architect of the Auburn offense. As a rookie, he led the Tigers in assists (119, 3.8 per game), free-throw percentage (.773) and minutes played (35.1 per game). Gallon, who joined Battle on the SEC All-Freshman team in '89-90, scored in double figures on 15 occasions while averaging 9.8 points.

Yet another proven commodity in the backcourt is 6-1 junior walk-on Champ Wrencher (1.2 points, 0.3 rebounds).

Anchoring the Auburn frontcourt are returning starters Chris Brandt at power forward and Zane Arnold at center.

One of the unsung heroes last season was Brandt, a 6-6 junior who ranked as the Tigers' second-leading rebounder (6.5 per game) and third-leading scorer (11.7 points).

Arnold (8.2 points, 6.5 rebounds), a 6-6 senior, exerted himself during the second half of the '89-90 season. In SEC play, he averaged 10.7 points and 7.7 rebounds.

Robert McKie, a 6-5 red-shirt sophomore, must rebound from a knee injury if he's to unseat the incumbent center. McKie was sidelined for 14 weeks last season with patellar tendinitis in his right knee. He started the first five games of the '89-90 campaign and averaged 11.6 points and 6.6 rebounds.

The small forward job is wide open with the loss of Dennison, Auburn's 14th all-time leading scorer with 1,070 career points.

John Caylor, a 6-6 senior, would appear to be the leading candidate based on his experience (39 career starts). One of the SEC's top sixth men in '89-90, Caylor (8.7 points, 6.8 rebounds) scored in double figures 12 times and had seven double-figure rebounding efforts.

Next in terms of experience are 6-5 senior Larry Patrick (3.5 points, 1.4 rebounds) and 6-3 sophomore Rod Joyce (1.1 points, 0.4 rebounds).

Other candidates include a pair of freshmen — 6-8 red-shirt Chuck Simms and 6-5 Wesley Person.

Simms averaged 13.9 points and 5.9 rebounds as a senior at Redan High School in Stone Mountain, Ga.

Person comes to Auburn from Brantley (Ala.) High School, where he averaged 33.6 points, 10 rebounds and four assists in '89-90.

The Tigers possess plenty of depth up front with 6-6 senior Richard Smith (0.6 points, 1.2 rebounds) and 6-8 freshmen Cameron Boozer sure to be added to the playing rotation.

Boozer averaged 26 points and 12 rebounds as a senior at Lanett (Ala.) High School while earning all-state honors.

"Depth could be a strength on this basketball team, but depth without performance doesn't mean anything. We need consistent bench production to compete for a first-division finish in the league."

WHEN IN BIRMINGHAM, VISIT
HISTORIC FIVE POINTS SOUTH.

HOPPER'S

1920 11th Avenue South
251-7243

Rube Burrows Food & Spirits

1005 South 20th Street
933-5570

Clyde Houston's
Five Points' Cafe

1914 11th Avenue South
251-0278

The Victoria

A Country Inn Hotel & Restaurant

ELEGANCE AT AN AFFORDABLE PRICE

GOURMET DINING
FRESH SEAFOOD DAILY
CAREFULLY SELECTED IMPORTED WINES

ELEGANT HOTEL ACCOMMODATIONS
48 GUEST ROOMS
3 SUITES
FURNISHED WITH PERIOD ANTIQUES

1604 Quintard Ave.
Anniston, Alabama
205 236-0503

Snap Up College Football's Best Records Book

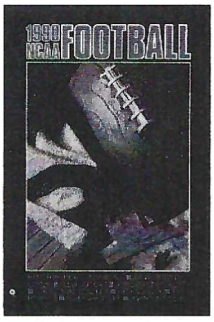

NCAA Football is the most comprehensive college football records book available.

From all-time team and individual records to this fall's schedules, NCAA Football is jammed with interesting facts and figures that will keep casual as well as insatiable college football fans entertained.

Published annually, NCAA Football contains Divisions I-A, I-AA, II and III statistical leaders, longest plays, all-time winningest teams, longest series totals, team colors and nicknames, all-America lists, attendance records, and much more.

Order this collectible before the first snap of the season.

NCAA

Payment must accompany all orders (check, money order, American Express or other major credit card). The NCAA will pay normal shipping, which may take several weeks for delivery. For first-class service, include an additional $2 per book. Return this order form to NCAA Publishing, P.O. Box 7347, Overland Park, Kansas 66207-0347; or, call 913/339-1900 to place credit-card orders.

Price: $7.95. Please send _____ copy(ies) of 1990 NCAA Football.

Name _____ Street _____

City _____ State _____ ZIP _____

Please indicate method of payment. ▫ Check/Money Order ▫ American Express ▫ Other Major Credit Card
NOTE: A minimum order of $7 is required for purchases by credit card.

Credit card: _____
Account No.: _____ Exp. Date _____

▫ Send me a free NCAA Sports Library catalog.

Guthrie's
of Auburn

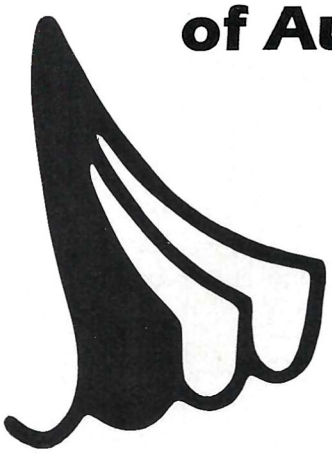

Golden Fried Chicken Fingers

"We are the original chicken finger specialist"

Open Sun.-Thur. 10 a.m.-10 p.m.
Fri. & Sat. 10 a.m.-12 midnight

Call ins welcome 887-6555 220 Opelika Rd.

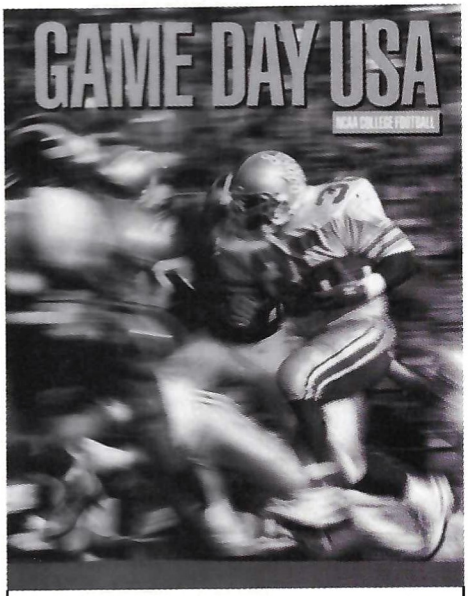

THE book for those who love college football!

For GAME DAY USA, 22 of America's best photographers traveled to campuses across the country to capture the excitement of intercollegiate football. With images as spectacular as the sport itself, this book takes you from tailgate parties to the line of scrimmage to experience the passions and pageantry of NCAA football.

Hardbound 10" x 12", 208 pages, 180 full-color and 34 black and white photographs. Retail $39.95

Look for it at your local bookstore.

Makes a great gift!

Copublished by Eastman Kodak's Professional Photography Division and Thomasson-Grant, Inc., developed in cooperation with the National Collegiate Athletic Association.

Order direct today from Thomasson-Grant, Inc.

TOLL FREE M-F 9AM-5PM EST

1 800 999-1780

MASTERCARD VISA

SOURCE CODE 089

AU Bowls

Bacardi Bowl — January 1, 1937
Auburn 7, Villanova 7

Orange Bowl — January 1, 1938
Auburn 6, Michigan State 0

Gator Bowl — January 1, 1954
Texas Tech 35, Auburn 13

Gator Bowl — December 31, 1954
Auburn 33, Baylor 13

Gator Bowl — December 31, 1955
Vanderbilt 25, Auburn 13

Orange Bowl — January 1, 1964
Nebraska 13, Auburn 7

Liberty Bowl — December 18, 1965
Ole Miss 13, Auburn 7

Sun Bowl — December 28, 1968
Auburn 34, Arizona 10

Astro-Bluebonnet Bowl — Dec. 31, 1969
Houston 36, Auburn 7

Gator Bowl — January 2, 1971
Auburn 35, Ole Miss 28

Sugar Bowl — January 1, 1972
Oklahoma 40, Auburn 22

Gator Bowl — December 30, 1972
Auburn 24, Colorado 3

Sun Bowl — December 29, 1973
Missouri 34, Auburn 17

Gator Bowl — December 30, 1974
Auburn 27, Texas 3

Tangerine Bowl — December 17, 1982
Auburn 33, Boston College 26

Sugar Bowl — January 2, 1984
Auburn 9, Michigan 7

Liberty Bowl — December 21, 1984
Auburn 21, Arkansas 15

Cotton Bowl — January 1, 1986
Texas A&M 36, Auburn 16

Florida Citrus Bowl — January 1, 1987
Auburn 16, Southern Cal 7

Sugar Bowl — January 1, 1988
Auburn 16, Syracuse 16

Sugar Bowl — January 2, 1989
Florida State 13, Auburn 7

Hall of Fame Bowl — January 1, 1990
Auburn 31, Ohio State 14

Team up with your Alabama John Deere dealer today!

Abbeville
Henry Farm Supply Center Inc.
Alexander City
Koons Home, Lawn & Garden
Aliceville
Aliceville Tractor Co. Inc.
Andalusia
Greenline Inc.
Arab
Coker Tractor Co.
Athens
Hardaway-Roberts Implement Co. Inc.
Atmore
Escambia Farm Equipment Co.
Bessemer
Tractor & Turf Equipment of Alabama Inc.
Birmingham
Baggett Equipment Inc.
Brewton
The Farm Center
Brundidge
Henry Farm Center-Pike
Brundidge
Henry Farm Supply Center Inc.
Centre
Allen, Inc. of Centre
Clanton
Gray & Sons Equipment Co. Inc.
Cullman
Cullman Seed & Feed Co. Inc.
Decatur
Hood Tractor RV Center, Inc.
Demopolis
Tombigbee Farm Equipment Inc.
Dothan
Wade Tractor Company, Inc.
Enterprise
Dowling Tractor & Truck Co. Inc.
Eufaula
Rainbow Farm Center
Fayette
Musco, Inc.
Florence
Tom Smith Lawn & Tractor
Florence
Tractor Supply Inc.
Foley
Foley Implement Company, Inc.
Fort Payne
L. D. McReynolds Inc.
Frisco City
Frisco Tractor & Equipment Co.
Gadsden
Equipment Service Company
Geraldine
Whitley Tractor Company, Inc.
Greensboro
Greensboro Tractor, Inc.
Greenville
Simmons Tractor Company, Inc.
Guntersville
Collins Auto Parts Inc.
Hartselle
Hartselle Seed & Feed Co., Inc.
Huntsville
Farmers Tractor Co. Inc.
Jasper
S & W Lawn & Tractor
Leighton
Tractor Supply Inc.
Marion
Cahaba Small Motors
Mobile
Beard Equipment Co.
Mobile
Mackinnon Tractor, Inc.
Mobile
Mobile Tractor Inc.
Montevallo
Montevallo Small Engines
Montgomery
Lawn & Leisure
Montgomery
Montgomery Honda Yamaha
Montgomery
Montgomery Tractor Co., Inc.
Moulton
Tractor Supply Inc.
Oneonta
Oneonta Lawn & Garden
Oxford
Lipham Farm Supply
Ozark
Beasley Honda
Russellville
Honda Sales & Equipment Center
Samson
Bryson Implement Co., Inc.
Scottsboro
General Equipment Co. Inc.
Selma
Selma Tractor Company, Inc.
Snead
Whitley Tractor Company, Inc.
Sylacauga
Yamaha of Sylacauga
Talladega
Wilson & Sons, Inc.
Tuscaloosa
Skyland Equipment Co., Inc.
Tuskegee
Tuskegee Farm Implement Co., Inc.
Warrior
Farmers Gin & Tractor Co.

Pat Dye says,

'It's Good!'

You'll score big when you visit your Alabama John Deere dealer

Take it from Pat Dye, Head Football Coach, Auburn University. "For chores around my place, John Deere is the starting team. The lineup includes tractors, from 30- to 55-hp. Riding mowers with power for quick cuts. String trimmers that glide along the out of bounds. And walk behind lawn mowers that really cover the end zones."

Nothing Runs Like a Deere®

JOHN DEERE

AUBURN FOOTBALL

Women's Basketball Outlook

Lady Tigers Aiming For National Title Run

By Kent Partridge

It didn't seem fair.

This was supposed to be a team of destiny, and the good fortune to which teams of destiny often cling had once again slipped through their fingers.

All-America guard Carolyn Jones sat in the visitors locker room at Thompson-Boling Arena in Knoxville, Tenn., at a loss for words. These Lady Tigers had survived an early season slump to win the Southeastern Conference Tournament and blast their way through the Mideast Regionals and into a third-consecutive Final Four.

Top-ranked Louisiana Tech proved no match on the first night in Knoxville and you could feel it around the Auburn practices and team hotel that Stanford was also going to fall. It was just supposed to happen.

A win over the Cardinal would make the Auburn Lady Tigers champions of the women's basketball world and put an exclamation point on a great comeback story. A team that had lost four of six games in December had a shot at being national champs.

Somebody forgot to tell Stanford. The Cardinal used a barrage of three-point field goals to beat Auburn 88-81 and make Joe Ciampi's Lady Tigers bridesmaids for the third-straight year.

Following the game, Ciampi struggled to find the words to soothe the hurt of young ladies who had left so much of their souls on basketball floors across the country, only to be denied again. It was there that the foundations for the 1990-91 season were laid.

"We've knocked on the door for three-straight years now," Ciampi told the troops, "and we're going to keep knocking and keep knocking."

Lowered heads slowly started to rise and teary eyes focused on the speaker.

"We've been here before and we'll be back again," Ciampi promised. "Next time it will be different, though. We've knocked on the door long enough. Next time we're going to kick it in."

Joe Ciampi says Auburn will keep knocking on the championship door.

A sparkle started to reappear in the eyes of four starters who would return to play another day. The message had taken hold, and less than 10 minutes later junior point guard Chantel Tremitiere was heard repeating it in front of a television camera.

On November 24 the new season begins with the annual Auburn Dial Classic. Michigan, Grambling and Southern University will be guests in Auburn as the Lady Tigers tune up for another verse of the same song.

"To put the whole thing in perspective," Ciampi said, "our goal is to go to the top of the ladder and the national championship is at the top.

"To win it all continues to be our aim, but I'm very proud of our accomplishments up to now. Coming so close is what keeps us dreaming and working hard."

The 1990-91 climb toward the top starts with Jones. The Laurel, Miss., product returns for her senior season after a tour with the United States National Team that participated in the Goodwill Games in Seattle.

"Carolyn Jones had an outstanding junior season," Ciampi said. "Especially when you consider she was playing with all new players.

"She had to prove herself as a sophomore and made All-SEC. Then, after being left off every preseason all-star list, she had to prove herself all over again last year and did just that by being named a Kodak All-American. There's no doubt she has to be classified as one of the best players in the country."

The difference in last season and the upcoming one, Ciampi says, will be the three starters in addition to Jones who return to the Lady Tiger camp.

"What is going to help CJ, and the entire program this season, is that she has a supporting cast to go with her show. She understands that success is measured in wins, so she assumes the leadership role of a very talented team."

Forwards Kendall Mago and C.C. Hayden join Jones and Tremitiere in a lineup that is only a small forward shy of returning intact.

1990-91 AUBURN LADY TIGER SCHEDULE

DATE	OPPONENT	TIME
Nov. 13	**KFUM Soder-Sweden (Exhibition)**	7:00
Nov. 24	**Auburn Dial Classic**	1:00 & 3:00
Nov. 25	**(Michigan, Grambling, Southern)**	
Dec. 8	at Connecticut Classic	
Dec. 9	(Connecticut, Fordham, St. Joseph's)	
Dec. 11	at DePaul	7:30
Dec. 13	at Northwestern	TBA
Dec. 16	**Illinois**	2:00
Dec. 18	at Oregon	9:30
Dec. 20	Montana (at Eugene, Ore.)	7:15
Dec. 29	at South Carolina	2:00
Dec. 31	at Stetson Tourn.	2:00 & 4:00
Jan. 2	(Stetson, New Hampshire, Manhattan)	4:00 & 6:00
Jan. 5	Purdue (at Iowa City)	TBA
(SEC-Big 10 Challenge, Georgia vs. Iowa)		
Jan. 12	at LSU*	7:00
Jan. 15	**South Alabama**	7:00
Jan. 19	**Tennessee***	2:00
Jan. 21	**New Orleans**	7:00
Jan. 23	at Florida*	6:30
Jan. 26	**Mississippi State***	12:00
Jan. 30	at Kentucky*	7:30
Feb. 2	**Alabama***	2:00
Feb. 4	**Murray State**	7:00
Feb. 10	at Ole Miss*	2:30
Feb. 14	at Florida State	7:00
Feb. 16	**Vanderbilt***	2:00
Feb. 20	**Alabama State**	5:00
Feb. 23	at Georgia*	7:30
March 3-6 SEC Tourn.	Albany, Ga.	TBA

*** SEC Games**

SCORES *and more!*

When the game's over, the Auburn Network's programming isn't!

After each game, stay tuned to the Auburn Network for the First Alabama Bank Scoreboard Show. Originating live from the Auburn Athletic Complex studio, host Paul Ellen keeps listeners updated on scores from across the Southeastern Conference and the country.

Game highlights, special features and a chance for listeners to call in and visit with Auburn coaches and other guests make the First Alabama Bank Scoreboard Show much more than JUST a show for scores!

The First Alabama Bank Scoreboard Show. Only on the Auburn Network.

Paul Ellen—Auburn Network Studio Host

The First Alabama Bank SCOREBOARD SHOW

AUBURN Network

The AUBURN Football Preview

AUBURN Network

WE'VE GOT THE TIGERS COVERED!

Each Saturday, The Auburn Football Preview brings you up to date with the Auburn Tiger football program. The show features Auburn assistant coaches who give scouting reports, updates on the Tigers and other insights. Plus, player features, player-of-the-week segments and interviews are also included each week.

Keep up with the Tigers and know the facts each Saturday. Watch The Auburn Football Preview.

BROADCAST STATIONS

Market	Station	Ch.	Affiliate	Time
Birmingham	WDBB-TV	17	FOX	11:00 a.m. CT
Mobile/Pensacola	WEAR-TV	3	ABC	12:00 Noon CT
Montgomery	WSFA-TV	12	NBC	12:00 Noon CT
Huntsville	WAAY-TV	31	ABC	12:30 p.m. CT

ALL PRO AUTO PARTS
Makers Of GREAT SOUTHERN WOOD PRESERVING
Osmose
COLONIAL BANK
Coca-Cola
ALFA INSURANCE
GOLDEN FLAKE
ZEIGLER
Blue Cross and Blue Shield of Alabama
JOHN DEERE
FOOD WORLD

Capturing the Auburn Spirit

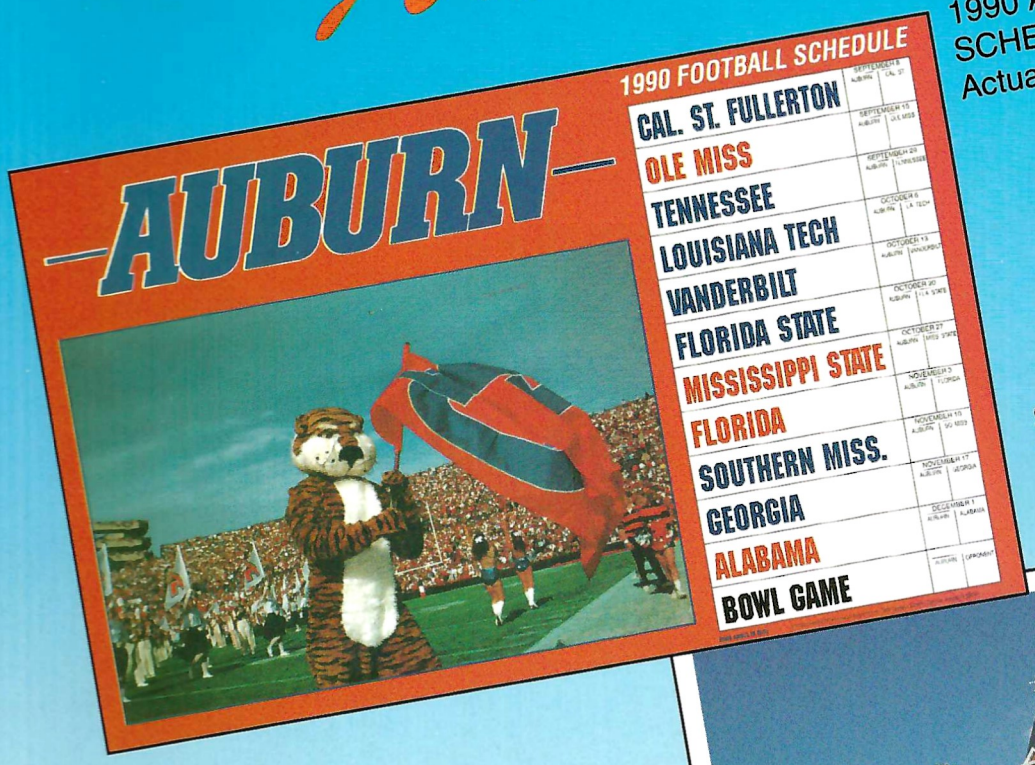

1990 AUBURN FOOTBALL SCHEDULE POSTER
Actual Size 18" x 11½"

FREE!

SIXTH EDITION PRINT
"THE CENTENNIAL GARDEN" AT SAMFORD
Actual Size 11" x 14"

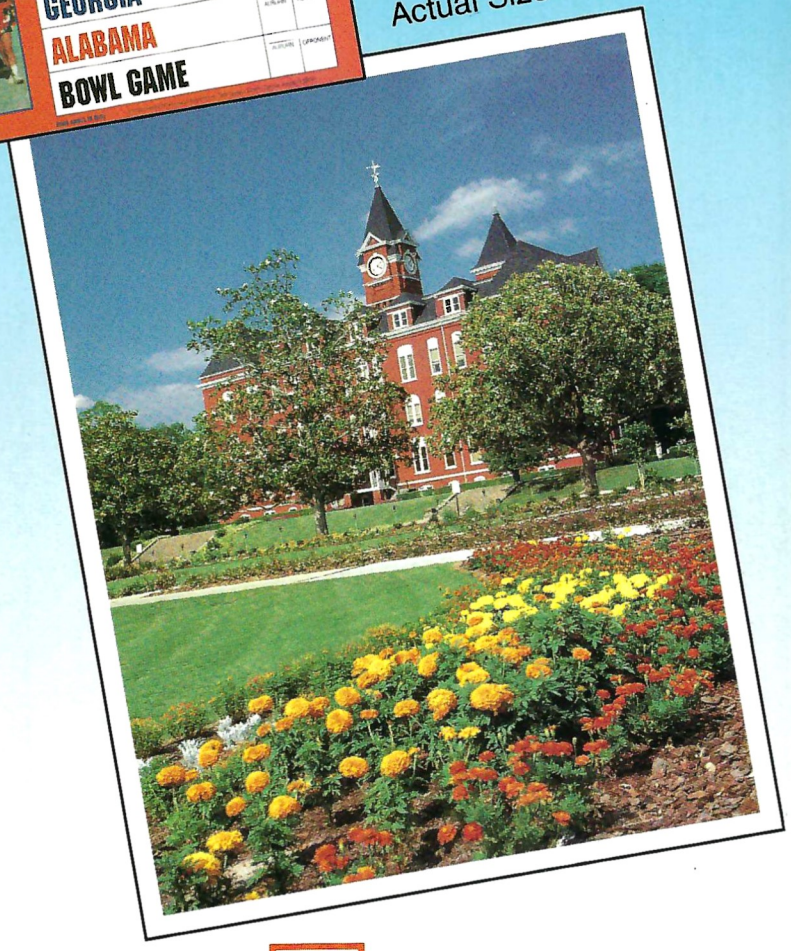

In continuing our tradition of capturing the Auburn Spirit, Craftmaster Printers is pleased to make available our 1990 Auburn Football Schedule Poster and the sixth edition in Craftmaster's series of special edition prints.

Craftmaster Printers specializes in four-color process printing. From brochures to magazines, we produce high quality products at a reasonable cost. For more information call 205-749-5611.

For your complimentary Auburn Football Schedule Poster and Limited Edition Prints (all six editions are available), stop by our office at 902 Geneva Street in Opelika.

Copies of both (as well as previous prints listed below) are available through UPS shipment. Send your **street address** and enclose $3.00 shipping and handling for one poster or print (and $1.00 for each additional poster or print, if you are requesting more than one) to Prints, Craftmaster Printers, Inc., P.O. Box 2528, Opelika, Alabama 36803-2528.

Prints/Poster Available:
1st edition-Eagle
2nd edition-Auburn By Night
3rd edition-Tiger
4th edition-Samford Hall (view from College Street)
5th edition-Jordan-Hare Stadium
6th edition-"The Centennial Garden" at Samford
1990 Football Schedule Poster

CRAFTMASTER
PRINTERS, INC.
902 Geneva Street • Opelika, AL 36801 • 205-749-5611

Season After Season

Season after season, students, faculty, friends and alumni show their Auburn spirit with souvenirs from Anders. Since 1966, Anders has been *the* book store for all your needs, from school and art supplies to Auburn t-shirts, sweatshirts, sportswear, jerseys and the spirited War Eagle keepsakes you'll have for a lifetime. Football and basketball through baseball; fall and winter through spring, Anders brings you quality merchandise that lasts . . . season after season.

Pictured are: 1971 (Sullivan/Heisman) signed team football furnished by Mr. Gaines Lanier, DT; "AU-thentic" orange and blue spirit shakers; Heavy weave AU seal sweatshirt; Team picture of the 1937 AU SEC Baseball Champs with ball and glove of the era (in foreground) from the collection of Mr. Billy Hitchcock; AU traditional pennant; AU Hutch basketball net and basketball; Auburn University classic bar cap.

anders
BOOK STORE
212 W. Magnolia Ave./Next to McDonald's
821-1137

All Major Credit Cards Accepted

Bill Boecklen
Auburn/Opelika

Sid Brevard, CLU, ChFC
Mobile

Jerry Hunt
Gadsden

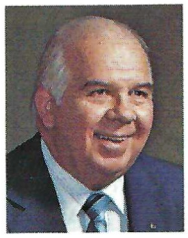

Bob Bedwell, RHU
Montgomery

Wayne Simms, CLU, ChFC
Montgomery

Doug Donaldson, Jr., RHU
Enterprise

David Dozier, CLU
Eufaula

Chip Powell
Prattville

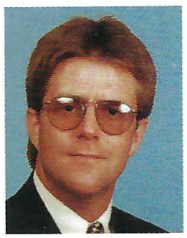

Charlie Nabors
Prattville

Ricky Allen
Auburn/Opelika

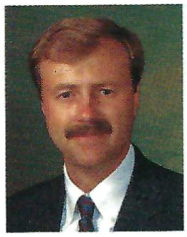

Paul Horton, CLU
Gen. Mgr./Montgomery

Gary Beers
Montgomery

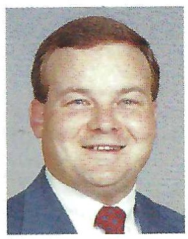

Tim Ellen
LaGrange, GA

Bob Reid
Birmingham

Jon Sellers, CLU
Andalusia

Lee Donaldson
Montgomery

It takes a professional to help you reach your financial goals.

Mack Vann, CLU, ChFC
Huntsville

Charlsie Blake Simms
Auburn/Opelika

Kermit Griner, CLU, ChFC
Columbus, GA

Clyde Bynum, RHU
Fort Walton Beach, FL

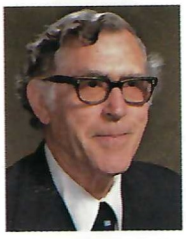

Merlin Bryant, CLU, ChFC
Montgomery

Jim Stuart
Macon, GA

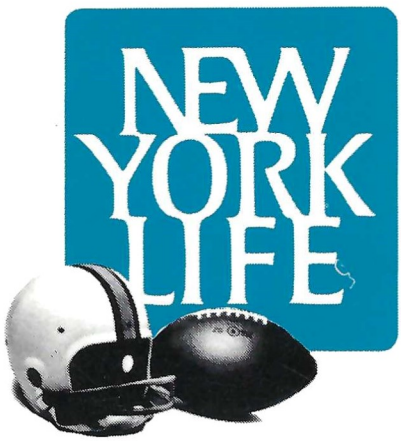

Get the most out of life.

Life, Group and Health Insurance,
Annuities, Pension Plans.

GENERAL OFFICES:

Birmingham/104 Inverness Center, Suite 500/Birmingham, AL 35242/995-1122
Huntsville/548 State National Bank Bldg./Huntsville, AL 35801/533-9770
Mobile/1110 Montlimar Dr., Suite 1010/Mobile, AL 36609/460-4606
Macon/Charter Medical Bldg., Suite 901/Macon, GA/742-7341
Montgomery/509 Interstate Park Dr./Montgomery, AL 36109/244-1696

Jim Lee, CLU
Wetumpka

Horace Powell
Prattville

Jim Naive, CLU, ChFC
Montgomery

Joe Donaldson, CLU, ChFC
Montgomery

Jackie Davis
Brewton

Jim Money, CLU, ChFC
Columbus, GA

Fred Donaldson, CLU, ChFC
Enterprise