

Tulane Football

M A G A Z I N E

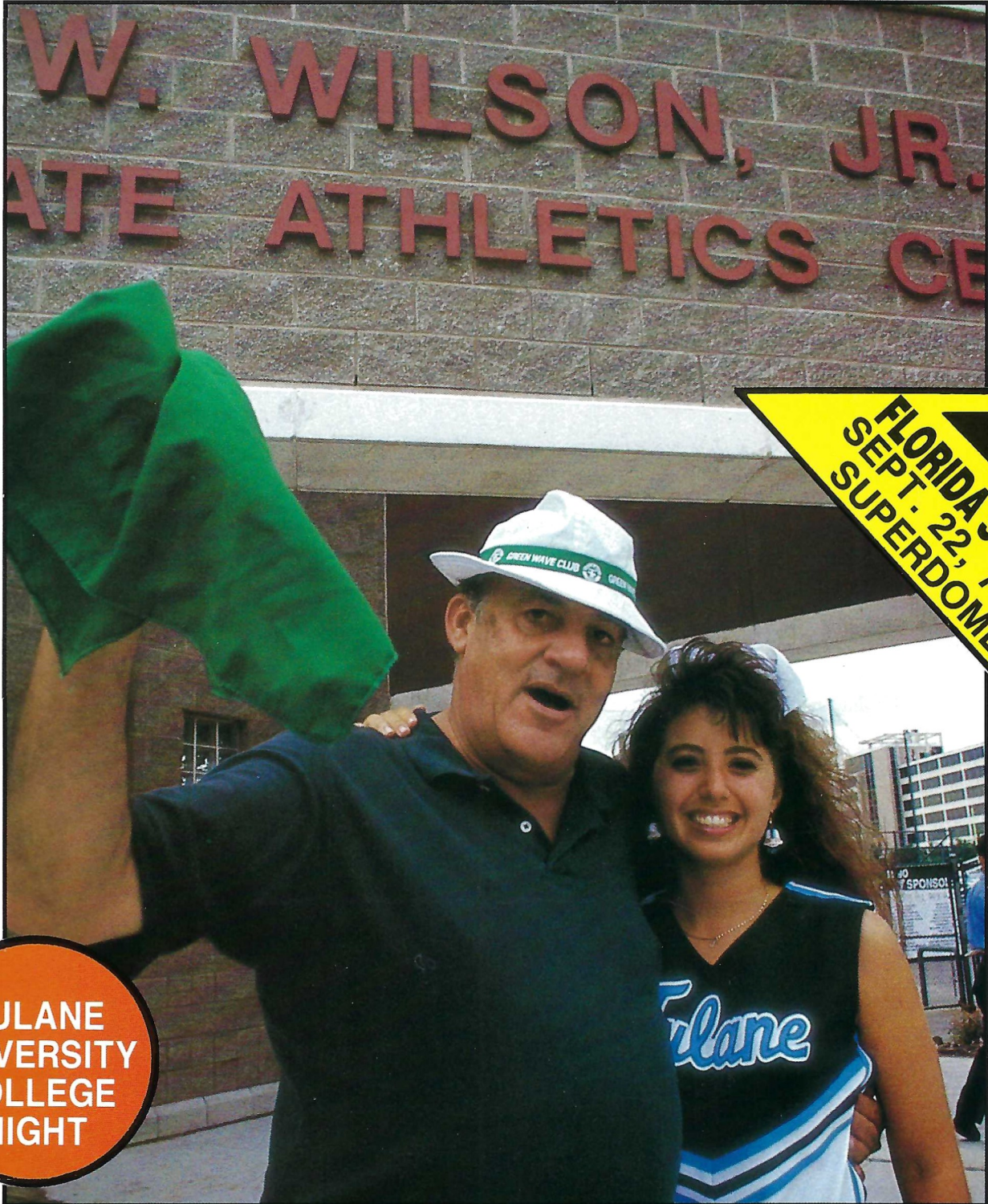

FLORIDA STATE
SEPT. 22, 7 PM
SUPERDOME

TULANE
UNIVERSITY
COLLEGE
NIGHT

In this issue: Wilson Center Dedication, pg. 4

\$3.00



THERE'S
NOTHING LIKE
THE
Taste
OF A W-D BRAND
U.S. CHOICE
STEAK.

"T" FOR TWO.

Heat up the grill and invite a friend over. A W-D Brand U.S. Choice T-Bone makes the perfect dinner for your quiet little twosome. And with our famous quarter-inch trim, you'll always enjoy plenty of great W-D Brand taste, and no excess fat. So pick up one. Or maybe two. After all, who says you have to share?

WINN  DIXIE

America's Supermarket™



September 22, 1990
Tulane vs.
Florida State

Vol. 97, No. 3

Florida State

Sept. 22, 1990

In This Issue

On the Cover

Tulane alum Jim Wilson (Business '57) and cheerleader Stephanie Mansur exude Green Wave spirit to herald today's dedication of the James W. Wilson Jr. Center for Intercollegiate Athletics.

Today's Game: Tulane vs. Florida State 2
A closer look at tonight's action, on and off the field.

Wilson Center Dedication 4
A look at the man behind the building, Jim Wilson.

Flashback: Ronnie Quillian 54
Remembering one of Tulane's all-purpose players of the 1950s.

Other Sports: Tennis 64
New faces abound as the Green Wave heads into 1990-91.

University Feature: Rodney Holman 113
One of Tulane's football greats is also one of University College's top grads.

The Back Page 116
Peter Finney relives a golden moment in Tulane football: the 1973 LSU game.

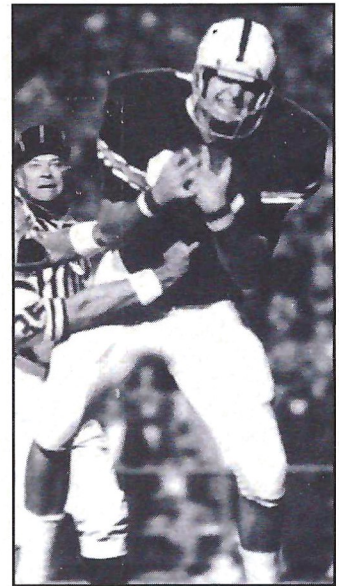

Remember this? See pg. 116.

TULANE

Editor Jerry Wynn
Managing Editor Lenny Vangilder
Writers Kendra Koblenzer, Gayle Letulle, Jason Sanchez
Photographer Jerry Ward
Sales Manager Debra Howard
Traffic Jill Aucoin
Printer Hauser Printing, Co. Inc.

TOUCHDOWN ILLUSTRATED
PROFESSIONAL SPORTS PUBLICATIONS

President Jarred R. Metze
Publisher Pamela L. Blawie
V.P. Operations Robert L. Fulton
Associate Publisher Peggy Kearney

Managing Editor Arlys Warfield
Editorial Production Managers Charles Sabatino, Scott Van Camp, Lisa Silberlicht
Production Editors Linda Archibald, Beth Nicholson
Copy Editors Jon Cooper, Diane Finger, Bob Scalza, Wendy Sharpe
Director, Production and Manufacturing Gloria Yoshida
Production Manager Claudette Keane
Assistant Production Manager Michael Wendt
Production Assistants Marlene Dreblat, Robin Daikeler
Vending Manager Vince Barsolo
Advertising Traffic
Mary Powell, Mgr., National Sales; Navi Leon, Mgr., Local Sales; Georgina Gyimesi, Shanaz Ally
Systems Manager Christopher Hyams Hart
Assistant to the President Fran Aronowitz
Administrative Staff Melissa Busching (San Francisco), Jill Atlas, Gloria Migdal (New York)

V.P., Director Local Sales Barry N. Gottlieb
V.P., Director National Sales Joel Fisher
National Account Managers
NEW YORK: Cecil D. Lear, Vice President, Neil Farber, Vice President, Thom Hering, Vice President, Paul Abramson, Sean Hallinan, (212) 697-1460
DETROIT: Joseph J. Colucci, (313) 626-9918
CHICAGO: (312) 951-5593
LOS ANGELES: Dan Parker, (213) 553-7106
DALLAS: Bob Jameson, (214) 361-3232
GEORGIA: Dave Thomas, (404) 594-0482
S. W. Regional Sports Marketing Manager John Daniel (214) 351-3471
Sports Marketing Manager Debra Howard (504) 865-5501
Business Manager Jonathan Rowe
V.P., Marketing Craig A. Simon
Director, Sales Promotion Michael D. Ritz
Special Events Manager Amy Fassler
Merchandising & Marketing Services Manager Erica Ritzer
Marketing Administrator Maibei Ruiz
Controller Jim Wicks
Assistant Controller Eileen Mercer
Operations Peggy Troll



In cooperation with the Tulane University athletic department, TOUCHDOWN ILLUSTRATED magazine is published weekly between the first week of September and the first week of December each year and on January 1 at 355 Lexington Ave., N.Y., N.Y. 10017. All contents of this issue of TOUCHDOWN ILLUSTRATED are copyrighted 1990 by Touchdown Publications. Reproduction without written permission is strictly prohibited.

Other Features

Tulane University	7	Ben Weiner Foundation	84
President Dr. Eamon Kelly	8	Green Wave Club	86
Athletic Director Chet Gladchuk	10	Athletic Staff	97
Head Coach Greg Davis	16	Football Support Staff	100
Assistant Coaches	19	Tulane's Pro Players	103
Meet the Green Wave	31	Ticket Information	104
Newcomers	53	Superdome Information	106
Tulane Roster	56	Athletic Facilities	108
Florida State Roster	61	Tulane's Longest Plays	109
Today's Opponent: Florida State	62	1989 Award Winners	111
Officials' Signals	83	Plus...other national features!	

1990 SCHEDULE / RESULTS

Sept. 1	Southwestern Louisiana	L, 6-48
Sept. 8	at Rice	W, 21-10
Sept. 15	Southern Methodist	W, 43-7
Sept. 22	Florida State	7 p.m.
Sept. 29	at Mississippi	1 p.m.
Oct. 6	at Memphis State	7:30 p.m.
Oct. 13	Southern Mississippi	7 p.m.
Oct. 20	Mississippi State	7 p.m.
Oct. 27	Cincinnati (Homecoming)	7 p.m.
Nov. 10	at Syracuse	12:30 p.m.
Nov. 24	at Louisiana State	7 p.m.

Home Games in Bold. All times are Central Time.

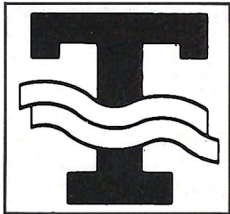

Tonight's Game: Tulane vs. Florida State

By Lenny Vangilder

One of the nation's premier football programs brings its show to the Superdome carpet tonight.

The Florida State Seminoles have no doubt put themselves among the elite in college football. Why?

- Since 1987, FSU has spent all but six weeks in the nation's top 10, including a preseason No. 1 ranking in 1988,

- Since the 1986 All-American Bowl, the Seminoles have won 35 of 39 games.

- In the last five years, 60 Florida State players have been named to at least one All-American team.

FSU provides what is undoubtedly the stiffest challenge to date for Tulane's Green Wave. But a few career performances and good bounces of the ball could put the Wave on the front page of every sports section in America tomorrow morning.

It's happened before. The first time these two teams met in 1983, FSU came to town with a 2-0 record and a No. 9 ranking by the Associated Press. They left with a 34-28 defeat at the hands of the Wave, an upset Seminole coach Bobby Bowden calls one of the biggest with which he's been associated.

The series record doesn't reflect that win, since Tulane later had to forfeit that game because it used an ineligible player. Regardless, that game gives Wave fans a reminder of what could be.

Now, on matters at hand tonight...

When Tulane has the ball:

For the first time in the Greg Davis era, Tulane has put together back-to-back games of more than 200 yards running and throwing the football. That balanced attack has led to convincing victories over Rice and SMU.

Quarterback Deron Smith directs the Tulane attack. In the two victories, Smith's numbers have been hauntingly similar. Consider:

- Rice: 30 attempts, 19 completions, one interception, 221 yards, two touchdowns.

- SMU: 30 attempts, 18 completions, two interceptions, 223 yards, three touchdowns.

In his last two games, Smith has hit on more than 60 percent of his attempts, raising his season percentage to 55.4. He's also spread the ball around to six different receivers, each with at least four catches in those first three outings.

Leading the way on the receiving end is senior Melvin Ferdinand, a local product who didn't have a touchdown for the better part of the first four years of his career. But

Basic Briefing

The Series: Florida State leads it 7-0. Tulane has a win in the series (34-28 in 1983), but the Green Wave had to forfeit the game for using an ineligible player. FSU won last year's meeting in Tallahassee, 59-9.

The Coaches: Tulane's Greg Davis is in his third year with a career record of 11-15. Florida State's Bobby Bowden is in his 15th year at FSU (record of 124-40-3) and 25th year of college coaching, with a 197-72-3 mark, ranking him second among active Division I-A coaches in victories.

Injury Report: Tulane fullback Chance Miller should return this week after missing the SMU game with a "turf toe" injury, and center Tim Duncan is questionable after missing the last five weeks with a sprained knee. Tackle Barry Roscoe is out after injuring his knee against SMU.

Stat of the Week: Tulane's 43-7 victory last Saturday over SMU was the Green Wave's biggest margin of victory since a 48-7 shellacking of LSU in the 1981 season finale.

dating back to last year's LSU game, he has four TD catches in his last four games. Ferdinand leads the Wave with receptions (11) and yards (179).

On the ground, Tulane should again have a healthy Chance Miller this week. Miller rushed for 156 yards in Tulane's first two games, but missed the SMU contest with a "turf toe" injury.

That left the running slack to be picked up by Harold Dennis and Terrance Strick-

land. Both had career highs in rushing yardage against the Mustangs: Dennis with 91 yards on 15 carries, Strickland with 57 on 14 attempts.

Tulane will go up against a Florida State defense that allowed less than 200 yards and no touchdowns last week against Division I-AA powerhouse Georgia Southern.

Inside linebackers Kirk Carruthers, a preseason All-American candidate, and Marvin Jones, a true freshman who's



Coach Greg Davis hopes Deron Smith (left) and the Green Wave offense can provide a third straight week of 200 yards rushing and passing.

already made some eye-catching plays, key the Seminole defense.

When Florida State has the ball:

Bobby Bowden-coached teams have traditionally had high-powered offenses, and the 1990 Seminoles are no exception.

FSU has shown more balance than in years past, averaging more than 215 yards per game rushing and 201 passing. The Seminoles gain 5.2 yards per rush and 6.1 yards per pass attempt.

Quarterback Brad Johnson, who replaced Peter Tom Willis as the Seminole signalcaller this year, has put up some huge numbers early on. Johnson has completed nearly 69 percent of his passes in FSU's two wins for 357 yards, four touchdowns and no interceptions.

A running game led by tailback Amp Lee has more than complemented the air attack. Lee has 149 yards and a pair of touchdowns through two games. He got a helping hand against Georgia Southern from true freshman Sean Jackson of New Orleans, who gained 112 yards.

Fullback Edgar Bennett is FSU's leading receiver, with 11 catches for 107 yards and two touchdowns. The deep threat is Lawrence Dawsey, the only returning member of the Seminole "Fab Four" receiving corps of a year ago.

FSU will go up against a Tulane defense that, like the Green Wave's balanced offense, pulled a first in the Davis era during the last two weeks. The Wave has held its last two opponents under 100 yards rushing.

Tulane has come up with its share of big plays, and the ones against SMU were by Florida natives. Lenzur Burton of Boca Raton had a pair of interceptions, and Darren McGowan of Merritt Island also had an interception and returned a fumble 17 yards for a touchdown.

Another Wave defender to watch is Jay Rink, who had two sacks against the Mustangs and has five tackles for losses in the first three games.

Special Teams:

Tulane has improved on special teams throughout the year. Gary Butler missed his first PAT try of the season, but has made eight straight since and added field goals of 41 and 43 yards against SMU. Chip Clark has averaged 37.5 yards on 10 punts since taking over those duties two weeks ago.

The key return man is Strickland, who's averaging nearly 23 yards per kickoff return and also runs back punts.

FSU's Richie Andrews has yet to miss a point after or field goal this year, while punter John Wimberly is averaging 37.6 yards per punt. Their key man on the Seminole special teams, however, is Terrell Buckley.

Buckley, a sophomore who doubles as one of FSU's starting cornerbacks, has returned two punts for touchdowns in the Noles' first

two games, and is averaging 30.2 yards per return. He's also one of the deep men on kickoffs along with Shannon Baker.

Noteworthy:

Tulane has two former Florida State assistants on its staff. **Bill Shaw** coached at FSU from 1979-81, and **John Devlin** coached the Seminole defensive linemen, including Shaw, in 1971-72... There's

several Floridians on the Tulane roster, but probably none with bigger ties than **Darren McGowan**, whose older sister, Linda Ann, played basketball for the Lady Seminoles... A Tulane win would give the Wave its first three-game winning streak since 1981... Like last week's game, tonight's affair is being televised. It's going back to Florida on the Sunshine Network.

Making Waves Tonight



The Tulane All-Star Marching Band performs again tonight.

Honorees

Captains — James W. Wilson, Jr., Kent McWilliams, Ben Weiner

Sponsor — Chiquita Banana, Bob Carnesi, Vice President for Sales

MVPs (Most Valuable Persons) — From University College, Mercedes Hernandez, president UC Alumni Association; Cheryl Davenport, president UC Student Government Association.

University Salute

Tulane's University College: Tulane's University College provides access to the university for adult learners returning for part-time study, for international students, for the employed seeking to improve their skills through short courses and seminars, and for students in other special programs.

The degree-granting division was established in 1942 and named University College because its diverse programs cut across many academic fields of the university.

Current programs include: general studies, sports management, computer information systems, paralegal studies, business studies and degree programs in liberal arts and sciences for part-time students.

Almost 5,000 students enroll each year in University College. Dean is Lou Barrilleaux.

Special Attraction

Wilson Center Dedication: Ceremonies at halftime salute dedication earlier today of James W. Wilson Center for Intercollegiate Athletics. Jim Wilson and family will be introduced

Entertainment

- Tulane All-Star Marching Band
- Thibodaux High School Marching Band
- Tulane Cheerleaders and Neptune Mascot

Coming Attractions

Saturday, Oct. 13 — University of Southern Mississippi at Superdome, 7 p.m. It's Domino's Pizza Night. Avondale Shipyards and Freeport McMoRan have company nights.

Green Wave on the Airwaves

- Tonight's game will be televised by Florida Sunshine Network and broadcast by WWL (870) and Louisiana Network.
- Coach Greg Davis TV Show — Monday, 7:30 p.m., WGNO-TV Channel 26.
- Coach Greg Davis Call-In Radio Show — Tuesday, 7 p.m., WWL (870).



Wilson Center Dedicated

'Tickled to Death'—Wilson

Let's have a hullabaloo for Jim Wilson. Wilson earns Tulane's stored cheer for being the best friend and biggest benefactor of Green Wave athletics outside of Louisiana at least.

From Montgomery, Alabama, Wilson (Business '57) will be an honorary game captain when Tulane battles powerhouse Florida State at the Superdome tonight.

Earlier today the president and CEO of James W. Wilson & Associates, largest developers of shopping malls in the Southeast, will attend ceremonies dedicating the James W. Wilson, Jr. Center for Intercollegiate Athletics on the Tulane campus.

Wilson contributed \$2.5 million of the \$7.2 million building cost. The 76,000-square foot new athletic headquarters was completed and occupied at the end of August. The Hall of Fame in the three-story atrium was unveiled earlier today.

"I am tickled to death with the new building," said Wilson. "First I'm delighted that I am financially able to make a contribution. My wife (Wynona) and I believe in giving back something to whom we've been fortunate to receive.

"Then I like the design of the building. It is functional, has a look of permanency and is state of the art in being a first class

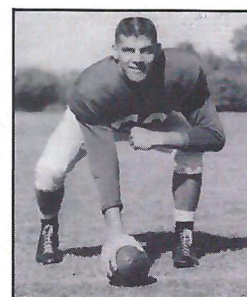

Jim Wilson, a center in his playing days, now has a center named for him.

athletic facility. I've been to Alabama and Auburn. This building is as good as any they've got.

"Lastly, a building like this improves the atmosphere, helps build a positive attitude in the coaches and players and will be a tremendous recruiting tool in the future."

Wilson attended Tulane on a football scholarship, but after winning the starting center position and playing the first two games of 1953, he suffered a knee injury which ended his career. That is his only regret about his days at Tulane.

"I made some tremendous lifelong friends, got a superior education in business, enjoyed the good fellowship of belonging to SAE fraternity, prepared for military service by being a high-ranking ROTC officer, participated in campus basketball and softball, and I'm still crazy about the city of New Orleans," said Wilson.

A football teammate of Wilson's and roommate was star quarterback Gene Newton: "Jim played center and linebacker, and he played at 200 pounds, Newton said. "There's no telling how good he would have been if he hadn't gotten hurt. He went after football just as he has gone after business — full speed."

Wilson gives Newton a needle. "You know I really stepped down in class when I came to Tulane," Wilson said. "I went from snapping the ball to Bart Starr (Wilson's teammate at Lanier High School) to Newton."

Another Tulane teammate of Wilson was Austin Wilson, venerable sports editor of The Associated Press in New Orleans: "Jim was a good quick center. He wasn't as good as I, but he beat me out."

Another Tulane teammate was Max McGee, the future Green Bay Packer all-

pro receiver. "Maxie was a wild man and some player," said Wilson.

Besides the memories and friends, Wilson credits football as playing an important role in his life.

"Football was a definite influence on my life," he said. "I learned a great deal from my high school and Tulane coaches. My position coach at Tulane was Jack Green. He was a great coach, a man's man and an inspiration to me.

"The discipline you learn in football goes forth with you in life whether it is married life, business life or raising the children. It teaches you that hard work pays off and makes you strive for accomplishments. What we learned in athletics drives us today."

Wilson's life today is full with work, play and family. His business includes 25 shopping malls in eight states, extensive residential and hotel properties, interests in banking, retail automotive accessories and historic restoration of commercial properties.

His office is in the renovated Montgomery Union Station. He lives on a 4,500-acre family farm and quail reserve. He is a hunter and avid fisherman. He has a beach home in Florida and a 54-foot yacht.

A deacon in the Presbyterian Church, Wilson has four children — Elizabeth Hunter, Jim Wilson III, Wynona Winston Reiley, Will Wilson — and four grandchildren.

Since Jim Wilson has deep roots in Alabama soil and he attended the University of Alabama for one year, what team will he root for when Alabama and Tulane collide in 1991? Without hesitation, he answered:

"Go Greenies!"

Tulane Needs to Excel In All Endeavors — Wilson

Jim Wilson, who belongs to the Paul Tulane Society as well as the Tulane Board for Intercollegiate Athletics, issued this challenge to the university:

"Private education in the United States has got a tremendous challenge in the '90s and thereafter. With the cost of education the way it is and funds not available from the state, Tulane has to excel in every department to be successful.

"The athletic department is a must. It must be competitive in all sports, not just football, in order that the university can move forward as an entity. Surveys show if Tulane drops Division I athletics, it would lose a tremendous amount of support from alumni. It can't afford this.

"If we can put competitive teams on the field, we are going to satisfy alumni. We need to compete and excel in all areas — scientists, mathematicians, lawyers and baseball pitchers."

IF YOU LEAVE, THIS HAPPENS.



No joke. If the state's best and brightest (that's you) leave after graduation, Louisiana can kiss tomorrow good-bye.

Times are tough enough without an increase in what's called the "brain drain." But it isn't just your brain we need. It's your energy, your dreams, your belief in the future.

On the other hand, we can't really expect you to

stay if there aren't any jobs waiting for you when you graduate.

So the state's investor-owned electric companies are working on a wide array of economic development programs designed to create new jobs for Louisiana. These programs, for the most part, are directed at bringing in out-of-state employers, so they aren't very visible inside the state. But believe us, the programs are out there. And they have been since before you entered the first grade.

After all, we're the folks who *least* want to see the lights turned off in Louisiana!

Louisiana. Ready, willing, and very capable.

Investing in your energy future

LIOEC

LOUISIANA'S INVESTOR-OWNED
ELECTRIC COMPANIES

Central Louisiana Electric Company/Gulf States Utilities Company
Louisiana Power & Light Company/New Orleans Public Service Inc.
Southwestern Electric Power Company.

GO GREEN WAVE!

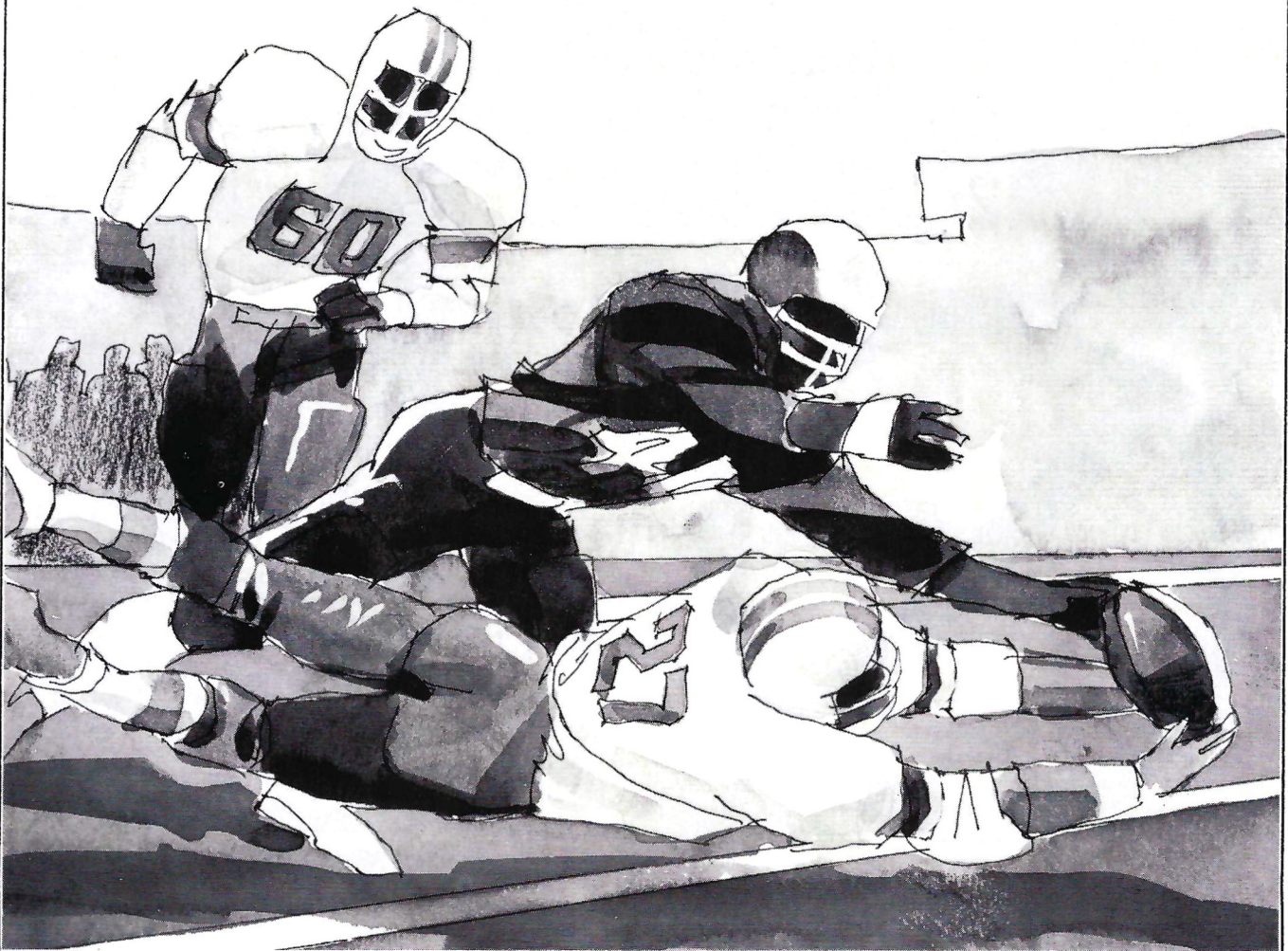

**BEST WISHES
for a
GREAT SEASON!**



**PELICAN
HOMESTEAD**

& Savings Association Established 1922



FDIC
Insured

NEW ORLEANS
734 Robert E. Lee, 836-8841
4480 Gen. DeGaulle, 836-8861
5001 Prytania, 836-8875
5301 Elysian Fields, 836-8811
344 Carondelet, 836-8800

METAIRIE
2121 Airline, 836-8820
1000 Veterans, 836-8881
5416 Veterans, 836-8960
2920 Severn, 836-8851

GRETNA
2021 Carol Sue, 836-8940

HARAHAN
7129 Jefferson Hwy.,
836-8871

MANDEVILLE
900 N. Causeway, 626-5631

SLIDELL
1401 Gause Blvd., 641-6000

LAPLACE
1108 W. Airline, 651-6211

Offices open Saturday 9-1



Tulane University

Tulane enrolled over 11,500 students in its 11 schools and colleges in the fall of 1989. Undergraduate studies in liberal arts and sciences, architecture, engineering and business brought some 7,500 students to the university, with some 4,000 graduate students enrolling in law, business, social work, medicine, public health and tropical medicine, engineering, architecture, or liberal arts and sciences.

- Tulane is a member of the Association of American Universities, a group of 58 major American and Canadian research universities. It is one of only four AAU universities in the South.

- Our students provide an index of the university's quality. Average SAT scores, for example, have risen 77 points since 1980-81, reaching 1166 for the class entering in Fall, 1989. Relative to the national mean, the freshmen class is the strongest on record, with scores averaging a little more than 29 percent above the national norm. The typical freshman also ranks in the top third of his or her high school class.

- To ensure the continued presence of good students, Tulane's total financial aid budget has increased sixfold, from \$5.5 million in 1980 to almost \$40 million in 1989-90.

- Since 1981, six Rhodes scholars have been selected from Tulane. Only six other schools in the nation—Harvard, Princeton, Stanford, Yale, Georgetown and West Point—boast more Rhodes winners in that time.

- Newcomb students have received 35 Watson Fellowships since the program began in 1971—a national record. The fellowships provide \$13,000 for a year of independent study abroad.

- Two Tulane seniors won Marshall Scholarships in 1989, awards which provide two years of study in Great Britain. Since 1981, Tulane has had five Marshall Scholars, ranking 8th in the nation.

- A higher percentage of Tulane's graduates—80 percent—plan to attend graduate or professional school at some point in their lives than do those from any other school in the nation, according to the September, 1989 issue of Money Magazine.

- Of those seeking jobs, about two in every three have had one in hand by graduation. Most begin over \$20,000. Most popular places of employment, according to a survey of 1989 grads—New Orleans, New York, Houston and Washington, D.C. Most popular job categories and number hired are business/professional (39), manager (26), engineer (21), computer scientist (21), architect/artist (15).

- The university has about 73,000 living

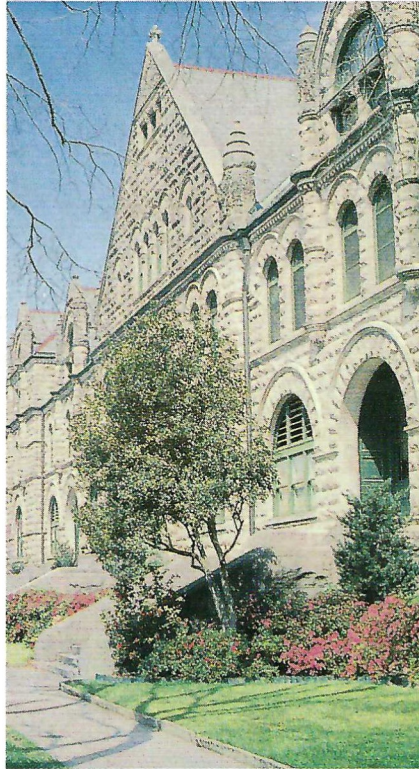

alumni. Almost one in three—23,000—reside in the Greater New Orleans area.

- A quarter-century after two women became the first black students to register at Tulane, the university boasted a 16 percent minority enrollment for the fall 1989 semester, including 7.7 percent African or African-American, 3.4 percent Asian, and 3.9 percent Hispanic.

- The faculty, which has 961 full-time members, includes a Nobel Prize-winning scientist and individuals who have earned fellowships from a wide variety of scholarly organizations. One of Tulane's faculty members was chosen as Louisiana's Professor of the year in 1989.

- Tulane is among the top 25 private universities in the amount of outside support for research each year, according to National Science Foundation statistics. The university is 12th among privates in amount of corporate research support and 27th in total federal support. Externally sponsored research has grown from \$20 million in 1980 to more than \$51 million in 1989. Tulane is also among the top 3 percent of American colleges and universities involved in 95 percent of the federally funded research in the United States.

- Many of our schools and departments rank high. Tulane Law School has been named one of five "up and coming" law

TULANE FACTS

Address

School.....6823 St. Charles Ave.
New Orleans, LA 70118
AthleticsJames W. Wilson Center
for Intercollegiate Athletics
Ben Weiner Drive
New Orleans, LA 70118

Phones

School.....(504) 865-5000
Football Office.....865-5535
Athletic Director.....865-5500
Business Office.....865-5501
Ticket Office.....861-WAVE
Green Wave Club.....865-5356
Sports Information.....865-5506
News Hot Line.....865-5508

FAX

Athletics.....(504) 865-5512
Enrollment.....11,049
Undergraduate.....7,230
Graduate/Professional.....3,819
Nickname.....Green Wave
Colors.....Olive Green/Sky (blue)
Print Specs...PMS 342 (Green) 305 (blue)
Mascots.....Gumby, Neptune
Fight Song....."Roll On, Tulane"
Stadium.....Louisiana Superdome
Opened.....1975
Capacity.....69,065
Surface.....Artificial turf
First Football Season.....1893
All-Time Record.....406-423-38

Administration

President.....Dr. Eamon M. Kelly
Chancellor.....Paul Firstenberg
Athletic Director.....Chet Gladchuk
Associate Athletic Director....Tom Peters

NCAA Faculty

Representative.....Dr. Milton Fingerman
Faculty Senate Chairman....Gary Roberts

schools in the nation, based on a survey of deans done by U.S. News and World Report and published in March, 1990. The market value of the university's endowment has grown from \$74 million in 1981 to more than \$221 million in 1989. In that same time span, the net worth of Tulane has gone from \$202.9 million to \$469 million. The university's operating budget is about \$400 million a year, and it has assets of \$642 million.

- In 1988-89, Tulane raised \$30.4 million, the largest amount since the conclusion of the Campaign for Tulane in 1985. Planning is under way for a new five-year campaign, in conjunction with Tulane's strategic planning process. ■



Dr. Eamon Kelly University President



Eamon Michael Kelly was inaugurated president of Tulane University in 1981. Born in New York City, Kelly attended Fordham University. After receiving his doctorate in economics from Columbia University in 1965, he taught three years at Pennsylvania State University.

Joining the Johnson administration, he served as Director of Policy Formulation in the Economic Development Administration; and with the Small Business Administration, where he initiated the federal government's first minority economic development program.

While associated with the Ford Foundation from 1969 to 1970, Kelly was officer-in-charge of the Office of Social Development, the foundation's largest domestic and civil rights arm. Later appointed officer-in-charge of Program Related Investments, he managed a \$50 million dollar national and international investment portfolio supporting foundation program initiatives. He also supervised development of the country's first domes-

tic satellite system designed for public broadcasting.

As Special Advisor to the U.S. House of Representatives, Kelly drafted legislation providing \$7 billion to prevent New York City's then imminent insolvency, and as special Counselor to the U.S. Secretary of Labor during the Carter years, he directed a government investigation of the Teamsters Pension Fund, negotiating transfer of the \$1.7 billion fund to private management.

Kelly currently serves with several national educational policy organizations, such as the Association of American Universities, the Business Higher Education Forum, the Southern Education Foundation, and the Association of Governing Boards of Colleges and Universities, and has served with the American Council on Education and the National Association of Independent Colleges and Universities. He is also active on the boards of many professional, philanthropic, civic and corporate organizations, including the Committee for

Economic Development, the National Captioning Institute, the Louisiana Land and Exploration Company, and the Hibernia National Bank. He has served as chairman of the Governor's Economic Development Commission of the State of Louisiana and the Gulf South District Committee for Selection of Rhodes Scholars, as well as on the boards of the Zapata Corporation and Louisiana Coca-Cola Bottling Company.

In 1983, Kelly received the Torch of Liberty Award from the New Orleans Chapter of the Anti-Defamation League, and in 1984, he received the first New Orleans *CityBusiness* "Spirit of Excellence" award. He was honored with the Order of St. Louis Medallion for the Archdiocese of New Orleans in 1986, and was awarded Chevalier dans l'Ordre des Palmes Academiques Award in 1990.

Kelly is married to the former Margaret Whalen, and they are parents of four sons, Martin (deceased), Paul, Andrew and Peter. ●

Comes
through
in the
clutch.

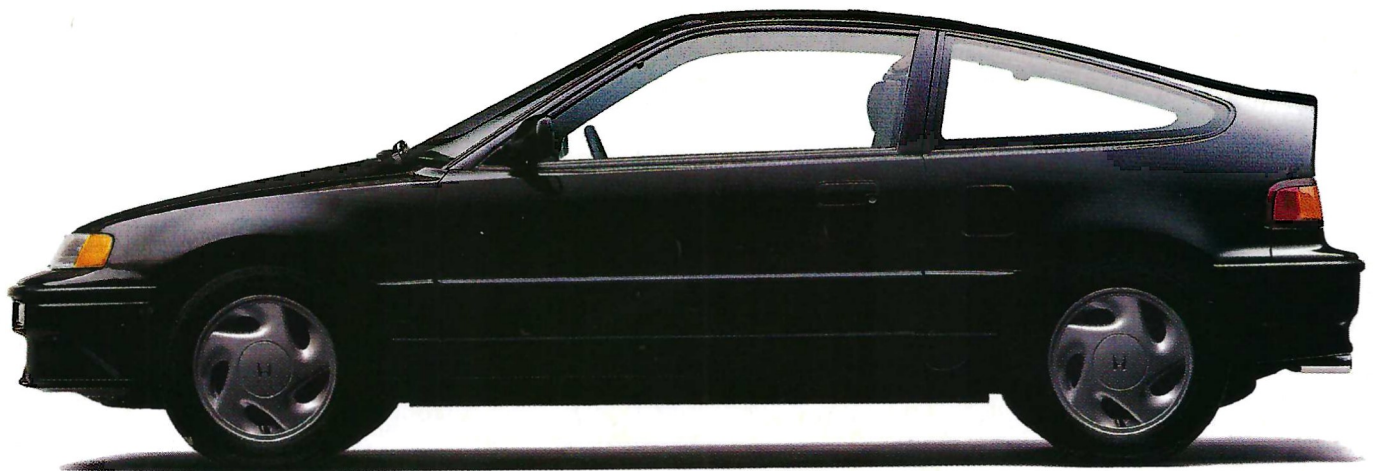

The option play is an automatic.

HONDA

The CRX



Chet Gladchuk

Director of Athletics



Chet Gladchuk makes things happen. Since becoming athletic director at Tulane on March 20, 1988, Gladchuk has unleashed a tidal wave of Green Wave activity. He has Tulane moving ahead on all fronts — development, facilities, coaching personnel, student life, conference affiliation, scheduling and university relations.

Gladchuk, 40, played football at Boston College, where he was a three-year letterman who captured postseason honors as a senior center.

Although football is in his blood, Gladchuk at Tulane first turned his attention to basketball. He initiated the reinstatement of a Division I men's basketball program after a five-year hiatus. He hired head coach Perry Clark. He oversaw the renovation of old Tulane Arena into sparkling new Fogelman Arena.

"Bringing back basketball has added another dimension of spirit and enthusiasm to our university community," Gladchuk said. "We are all very proud of the way basketball has re-emerged, and I am confident our coaches and student-athletes will bring Tulane much success in the very near future."

The renovation of Fogelman is one

component of the \$25 million Campaign for Tulane Athletics. Gladchuk has been an integral force in the capital fund-raising campaign, which recently surpassed \$22 million. The 76,000-square foot James W. Wilson Jr. Center for Intercollegiate Athletics, heart of the athletic complex, opens this fall.

"The Wilson Center is one of the finest athletic facilities in the nation," said Gladchuk. "It is the kind of facility that sends a clear signal to prospective student-athletes that Tulane has made a substantial investment in our future as a Division I athletic program."

Other new athletic construction underway includes the Turchin baseball stadium, and renovations of the Goldring tennis complex and McWilliams track.

The arrival of Gladchuk at Tulane and the subsequent return to basketball led to reentry into the Metro Conference. He has upgraded football schedules and renegotiated a contract with LSU, ensuring continuation of the traditional rivalry.

Among college and community activities, Gladchuk was named president of the Louisiana Athletic Directors Association, is on the board of the College Football

Foundation and the executive committee of the New Orleans Sports Foundation.

Gladchuk came to Tulane from Syracuse University, where he served as associate athletic director for four years. With Gladchuk as the institutional liaison, the Orange visited New Orleans to play in the 1987 NCAA Final Four and returned to the Superdome for the 1988 USF&G Sugar Bowl.

Gladchuk graduated in 1973 from Boston College cum laude with a degree in business administration. He received his master's degree in sports administration from the University of Massachusetts at Amherst in 1974.

From 1974-78, Gladchuk was director of athletics and physical education and head football coach at New Hampton School in New Hampshire. From 1978-85, he was assistant athletic director and director of the physical education program at Massachusetts—Amherst.

Gladchuk was born May 30, 1950 in Amherst, Massachusetts. He is married to the former Kathy Blunt, who was captain of the cheerleading squad at Boston College. The Gladchuks have four children: John (15), Katie (13), Christy (8) and Julie (6). ■

Looking for a place to live?

We can save you time, energy and gas *and* find you the perfect place to live. You have over 10,000 choices. Call

836-5060



**TONTI
PROPERTIES**

METAIRIE • KENNER • RIVER RIDGE • NEW ORLEANS EAST



The Baton Rouge Holidome®
"The Better Place to Be"

Indoor/Outdoor Swimming Pools
Jacuzzi - Fully Equipped Exercise Room
Rafferty's Restaurant and Lounge
Two Concierge Floors
334 Beautiful Guest Rooms
Meeting and Banquet Rooms
for 6 to 450 people

Holiday Inn* Baton Rouge - South
at the intersection of I-12 and La. 61
(504) 924-7021

The New Jaguar XJ6. One Of Its
Greatest Comforts Is The Luxury
Of A Lower Price.



The XJ6 occupies an enviable position in its field. That of a fine car offering value for money. To find out how wonderful luxury with value can truly be, we invite you to visit our showroom to test drive the XJ6.

J A G U A R

PARETTI IMPORTS, INC.
3000 Richland
Metairie, LA 70002
455-2101

School daze.



School is tough enough without
having to try to learn through a mind
softened with drugs.

So get the education you deserve.
And learn how to say no to drugs.



Ad
Council

Send for a free booklet, *Peer Pressure: It's Okay To Say No*. Write: Say No To Drugs, P.O. Box 1635, Rockville, Maryland 20850.
A public service of this publication and the National Institute on Drug Abuse.

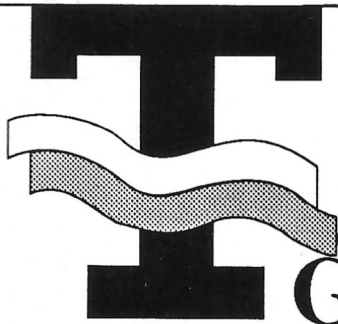

**WHERE CAN TULANE FANS FIND
SPECTACULAR SPORTS VALUE?**

Green Wave Sports Shop

located on campus in the Wilson Center for Intercollegiate Athletics

- Hats
- Jackets
- Ties
- Sweaters
- Golf Shirts
- T-Shirts
- Media Guides
- Pins
- Pennants

All new merchandise • Bigger and better • Great values

861-WAVE

Youth sizes available

*Season ticket holders –
present your “Get Wet”
savings card for
15 percent off!*

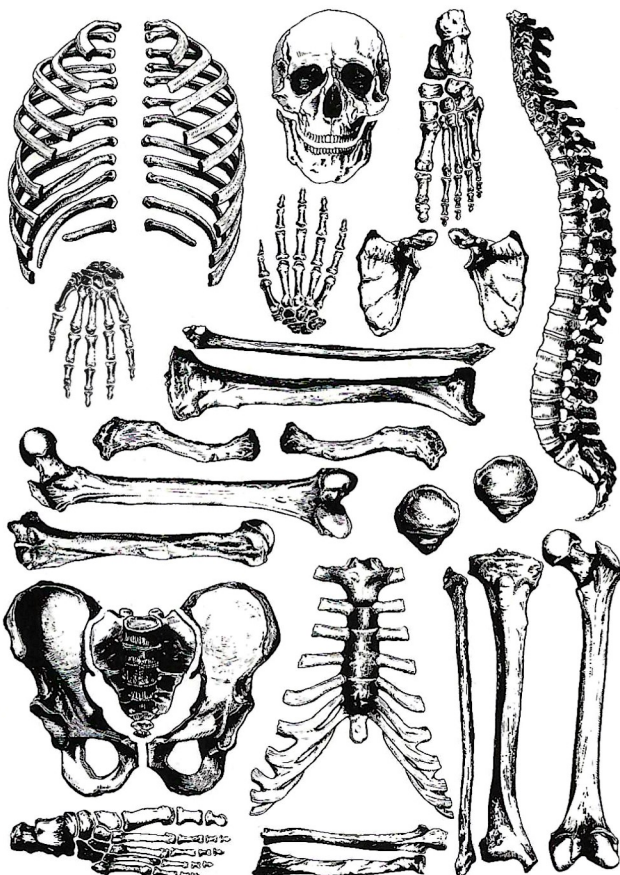

**DRIVE A VOLVO
BECAUSE
REPLACEMENT
PARTS ARE
HARD TO FIND.**

**DIAMOND
VOLVO**

3101 TULANE AVENUE,
NEW ORLEANS, LA 70119 (504) 821-8570



Louisiana: the future is child's play.

"The future belongs to the children." You hear it every day. Yet when one of Louisiana's major educational systems was in danger of not opening its schools due to lack of insurance, no one came forward. No one except Pelican State Mutual Insurance Company. We relied on our instincts, experience, and intelligence so the children could depend on getting an education.

We understand the nature of Louisiana business—the business of schooling as well as everyday business—from traditional endeavors to extraordinary events such as Mardi Gras. Louisiana is on the move and so are we.

Pelican State Mutual Insurance Company's gross premiums have consistently doubled from previous year's figures. Since the first day of operation, our surplus has increased by 66%, and we've more than tripled our assets.

Pelican State Mutual Insurance Company. All the right moves.

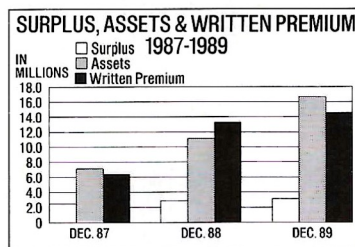

Pelican State Mutual Insurance Company

8325 Oak Street, New Orleans, LA 70118, 504/866-9911, LA WATS 800-877-9933





Head Coach Greg Davis



Greg Davis

Head Coach



A quarterback's dream coach — that's Greg Davis. The Tulane head coach played quarterback at McNeese State. Davis' son, Greg Jr., plays quarterback at Nicholls State. Three of Davis' pupils in his 12 years of college coaching are pro quarterbacks — Gary Kubiak of the Denver Broncos, Ken Karcher of the Kansas City Chiefs and Terrence Jones of the Calgary Stampeders.

Davis has a highly regarded fourth pro prospect in Tulane's 1990 starting quarterback Deron Smith.

Since coming to Tulane in 1985 as assistant head coach to Mack Brown, Davis has guided Green Wave offenses to 32 individual and 21 team records. The 1987 Tulane Independence Bowl team averaged 417 yards total offense per game as Jones and receiver Marc Zeno received all-America honors.

Davis succeeded Brown as head coach on Dec. 18, 1987. Despite ranking among the nation's leaders in total offense each year, the Green Wave posted records of 5-6 in 1988 and 4-8 in 1989. Two losses last year came on the final play.

Davis describes the Tulane offense as "multiple formations in movement to create advantages which can be exploited through execution."

Before coming to Tulane, Davis was quarterback coach at Texas A&M for seven years. He coached Kubiak, who led the Southwest Conference in passing and total offense in 1982. Says Kubiak of Davis: "I learned a tremendous amount about how to play quarterback and how to run an offense from Coach Davis. I've been in the NFL seven years and I find myself using the knowledge that I learned from him at Texas A&M. He's just an outstanding coach."

Karcher, who played for Tulane in 1985, gives another side of

THE DAVIS RECORD

ASSISTANT COACHING CAREER/HIGH SCHOOL

Year	School	Location	Responsibilities
1973	Barbe High School	Lake Charles, La.	QBs/Receivers
1974	Barbe High School	Lake Charles, La.	QBs/Receivers
1975	Port Neches-Groves	Port Neches, Texas	Quarterbacks
1976	Port Neches-Groves	Port Neches, Texas	Quarterbacks
1977	Port Neches-Groves	Port Neches, Texas	Quarterbacks

ASSISTANT COACHING CAREER/COLLEGE

Year	School	Head Coach	Responsibilities	Record
1978	Texas A&M	Emory Bellard*	Quarterbacks	8-4
1979	Texas A&M	Tom Wilson	Quarterbacks	6-5
1980	Texas A&M	Tom Wilson	Quarterbacks	4-7
1981	Texas A&M	Tom Wilson	Quarterbacks	7-5
1982	Texas A&M	Jackie Sherrill	Quarterbacks	5-6
1983	Texas A&M	Jackie Sherrill	Quarterbacks	5-5-1
1984	Texas A&M	Jackie Sherrill	Quarterbacks	6-5-1
1985	Tulane	Mack Brown	Asst. Head/WRs	1-10
1986	Tulane	Mack Brown	Asst. Head/WRs	4-7
1987	Tulane	Mack Brown	Asst. Head/WRs	6-5

*Tom Wilson replaced Emory Bellard during the 1978 season.

HEAD COACHING CAREER/COLLEGE

Year	School	W	L	T	Pct.
1988	Tulane	5	6	0	.455
1989	Tulane	4	8	0	.333
TOTALS (2 years)		9	14	0	.391

BOWL GAME EXPERIENCE

Year	Involvement
1971	Played in Grantland Rice Bowl with McNeese State
1977	Assistant coach in Hall of Fame Bowl with Texas A&M
1981	Assistant coach in Independence Bowl with Texas A&M
1987	Assistant head coach in Independence Bowl with Tulane

Davis. "Greg Davis is a coach who cares about the person and not just the player," he said.

Davis began his coaching career at Barbe High School in Lake Charles, La. in 1973-74 and moved to Port Neches-Groves High School in Port Neches, Texas in 1975-77.

Born in Port Arthur, Texas, on April 25, 1951, Gregory Lynn Davis attended Port Neches-Groves High School and lettered in football, basketball and baseball, winning all-district honors in all three sports.

At McNeese State, Davis lettered four years in football and was named all-conference as a senior. He also earned three letters as an infielder in baseball. He graduated in 1973 and received a master's degree in sports administration in 1977.

Davis and his wife, the former Patsy Metreyson, have two children — Greg Jr., 19, a redshirt freshmen quarterback at Nicholls State, and Stacey, 15, a junior cheerleader at Grace King High School. The Davises reside in Metarie.

Davis is active in the Fellowship of Christian Athletes and a member of the prestigious NCAA Ethics Committee. He is a popular after-dinner and motivational speaker. His hobbies are golf and reading. His hero is Tom Landry. ●

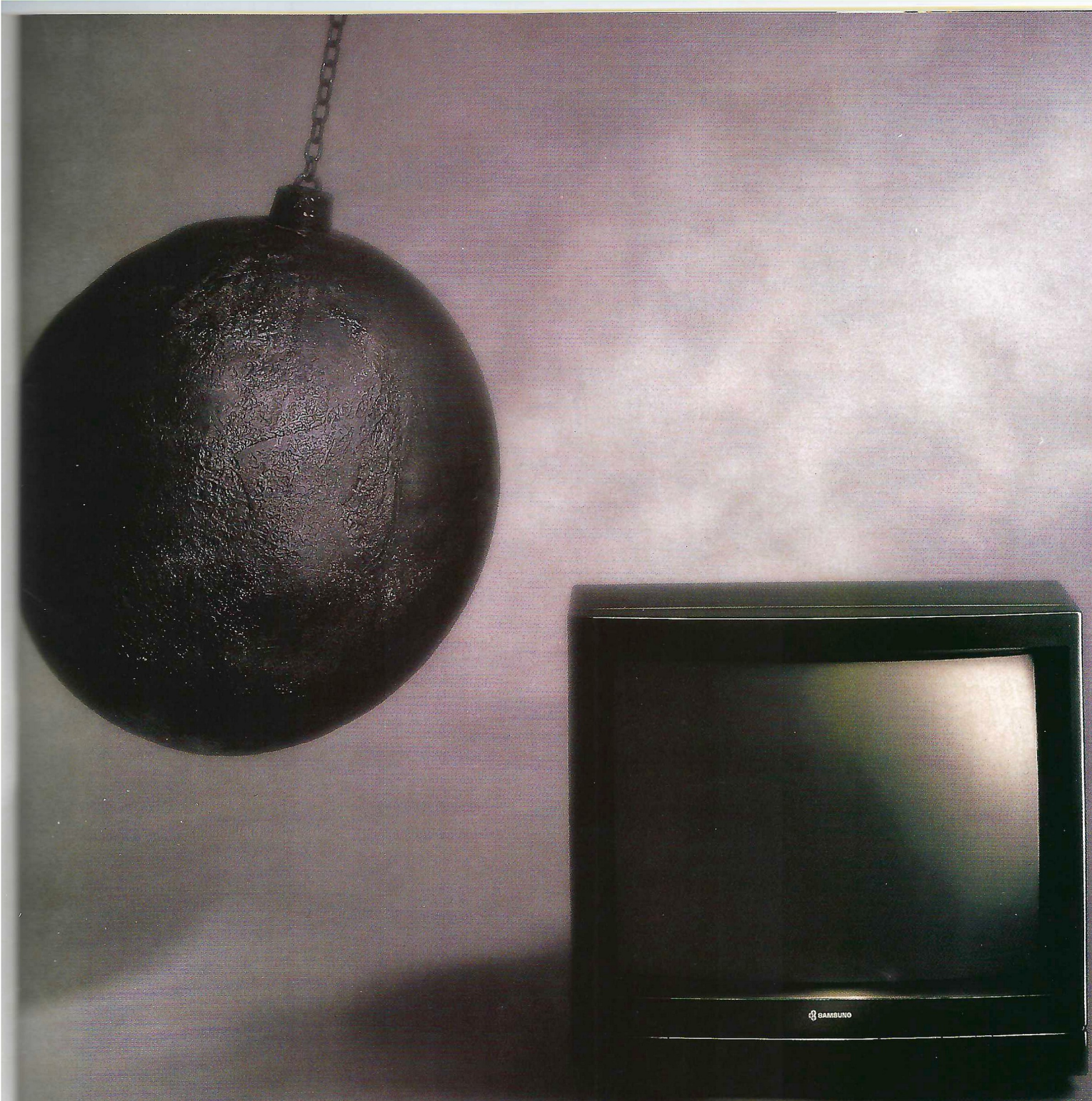

THERE ARE 32 WAYS TO STOP A SAMSUNG. THIS IS NUMBER 21.

BEFORE OUR TELEVISIONS LEAVE THE SAMSUNG FACTORY, WE PERFORM A BATTERY OF RIGOROUS QUALITY TESTS. THAT'S THE REASON OUR SAMSUNG TELEVISIONS CAN STAND UP TO ANY PUNISHMENT YOU CAN DISH OUT. WITH, PERHAPS, A FEW EXCEPTIONS. **ALMOST INDESTRUCTIBLE.**

 **SAMSUNG**
THE FUTURE OF ELECTRONICS

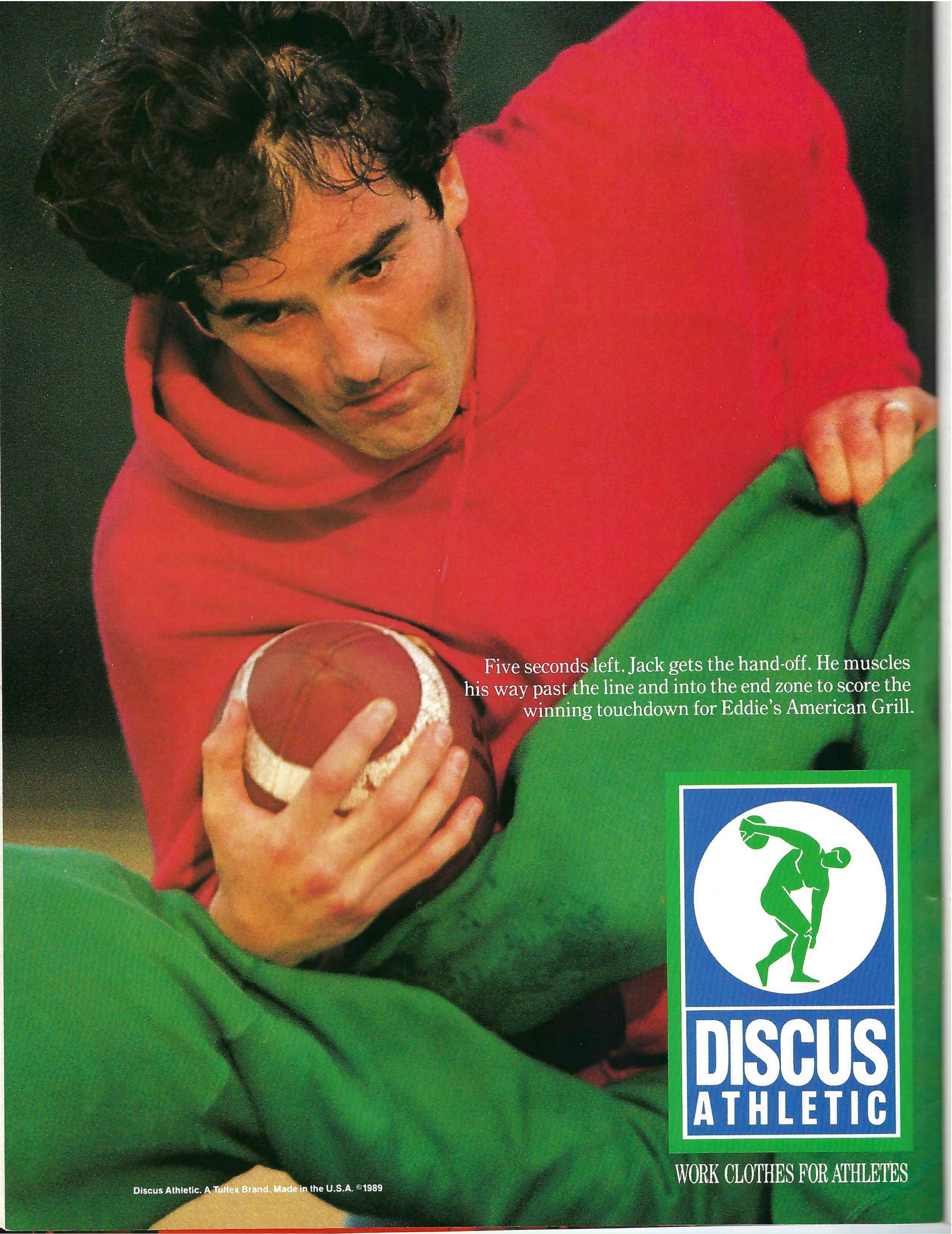
A man with dark, curly hair, wearing a bright red hoodie, is shown from the chest up. He is looking down with a focused expression at a football he is holding with both hands. The football is brown with white laces. The background is dark and out of focus.

Five seconds left. Jack gets the hand-off. He muscled his way past the line and into the end zone to score the winning touchdown for Eddie's American Grill.

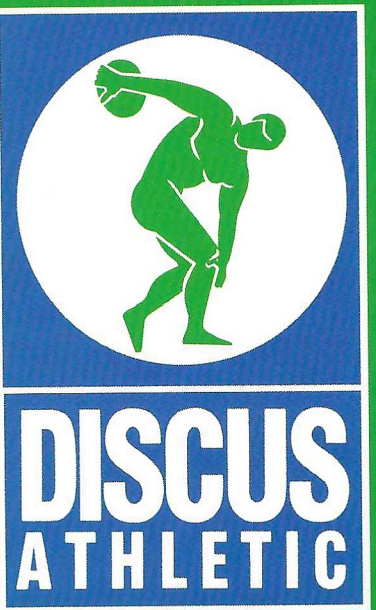



Assistant Coaches

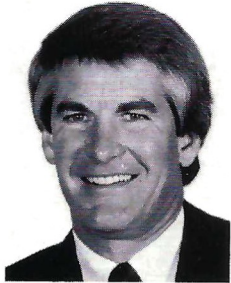

HARDEE McCRARY
Assistant Head Coach
Secondary

Came to Tulane: 1985
From: Angelo State

COACHING EXPERIENCE

Year	Team/School	Responsibilities
1982-84	Angelo State	Secondary
1981	Pearce High School	Defensive Coordinator
1978-80	Southern Methodist	Tight Ends
1975-77	Berkner High School	Defensive Coordinator
1974	Wylie High School	Secondary

COACHING ACCOMPLISHMENTS

Year	Event
1984	6th Nationally Ranked Team - U.P.I.
1987	Independence Bowl

PROMINENT PLAYERS COACHED

Player	Where Coached	Pro Team
Emerson Walls	Berkner High School	Dallas Cowboys
John Goodman	Berkner High School	Pittsburgh Steelers
Tony Staten	Angelo State	Detroit Tigers
Mitchell Price	Tulane University	Cincinnati Bengals

PERSONAL INFORMATION

Full name: Hardee King McCrary
 Birth Date: Aug. 22, 1952
 Birthplace: New Orleans, La.
 Hometown: Richardson, Texas
 Education: B.S., Austin College, 1973
 High School: Richardson, 1969
 Marital Status: married to the former Susan Hester
 Hobbies: hunting, fishing and music
 Heroes: Jim McCrary (dad)



DUKE CHRISTIAN
Offensive Coordinator
Quarterback

Came to Tulane: 1988
From: Baylor University

COACHING EXPERIENCE

Year	Team/School	Responsibilities
1979-87	Baylor University	Offensive Coordinator
1970-78	Southeast Oklahoma State	Head Coach
1964-69	Southeast Oklahoma State	Offensive Coordinator

COACHING ACCOMPLISHMENTS

Year	Event
1979	Peach Bowl
1980	Cotton Bowl
1980	Southeastern Conference Champions
1983	Bluebonnet Bowl
1985	Liberty Bowl
1986	Bluebonnet Bowl

PROMINENT PLAYERS COACHED

Player	Where Coached	Pro Team
Randal Burks	SE Okla. State	Phoenix Cardinals
Tom Muecke	Baylor	Canadian League
Cody Carlson	Baylor	Houston Oilers
Walter Abercrombie	Baylor	Pittsburgh Steelers
Dennis Gentry	Baylor	Chicago Bears
Alfred Anderson	Baylor	Minnesota Vikings

PERSONAL INFORMATION

Full name: Ronald Duke Christian
 Birth Date: Dec. 20, 1941
 Birthplace: Oklahoma City, Okla.
 Hometown: Oklahoma City, Okla.
 Education: B.S., SE Okla. State; M. Ed., Oklahoma, 1964.; Ed. D., Oklahoma State, 1974
 High School: U.S. Grant, 1959
 Marital Status: married to the former Pat Hutton
 Children: Janea (21), Ty (13), Blake (12)
 Hobbies: golf

Assistant Coaches *continued*



JOHN DEVLIN
 Defensive Coordinator
 Inside Linebackers

Came to Tulane: 1988
 From: Temple University

COACHING EXPERIENCE

Year	Team/School	Responsibilities
1986-87	Temple University	Asst. Head Coach/LBs
1984-85	Houston Oilers	Linebackers
1982-83	University of Kentucky	Defensive Coordinator/LBs
1973-81	University of Maryland	Defensive Coordinator/LB
1971-72	Florida State University	Defensive Line
1966-70	Virginia Tech	Linebackers
1963-65	U.S. Military Academy	Offensive Line
1961-62	4th Armored Division ULM, Germany	
1960	Waynesboro Area High School	

COACHING ACCOMPLISHMENTS

Year	Event
1966	Liberty Bowl
1968	Liberty Bowl
1971	Fiesta Bowl
1973	Peach Bowl
1974	Liberty Bowl
1975	Gator Bowl
1977	Cotton Bowl
1977	Hall of Fame Bowl
1978	Sun Bowl
1980	Citrus Bowl
1983	Hall of Fame Bowl

PROMINENT PLAYERS COACHED

Player	Where Coached	Pro Team
Mike Wiager	Virginia Tech	Canadian League
Harry Walters	Maryland	Canadian League
Randy White	Maryland	Dallas Cowboys
Neil Olkewicz	Maryland	Washington Redskins
John Grimsley	Kentucky	Houston Oilers

PERSONAL INFORMATION

Full name: John Sterling Devlin Jr.
 Birth Date: April 4, 1942
 Birthplace: Norristown, Pa.
 Hometown: Phoenixville, Pa.
 Education: B.S., West Chester University, 1959
 High School: St. Matthews, 1954
 Marital Status: married to the former Irma Kleemann
 Children: John III (27), Elisabeth (26), William (24), Michael (20)
 Heroes: J. Sterling Devlin Sr. (father)



RANDY BUTLER
 Defensive Ends

Came to Tulane: 1987
 From: Mississippi Delta, JC

COACHING EXPERIENCE

Year	Team/School	Responsibilities
1987	Mississippi Delta JC	Defensive Coordinator
1982-86	SMU	Outside Linebackers
1981	University of the South	Offensive/Defensive Line
1979-81	Southern Mississippi	Graduate Assistant

COACHING ACCOMPLISHMENTS

Year	Event
1980	Independence Bowl
1983	Cotton Bowl
1983	Sun Bowl
1983	Aloha Bowl

PERSONAL INFORMATION

Full name: Randall Lamar Butler
 Birth Date: Oct. 26, 1956
 Birthplace: Dothan, Ala.
 Hometown: Hartford, Ala.
 Education: B.S., Southern Mississippi, 1979
 M.S., Southern Mississippi, 1981
 High School: Geneva County, 1975
 Marital Status: married to the former Angela Smith
 Children: Anna Leigh (2)
 Hobbies: fishing and jogging
 Heroes: Johnny Unitas

TULANE TRIVIA

From 1893 to 1919, the athletic teams of Tulane were known as the Olive and Blue. In 1919, the Tulane Weekly, one of Tulane's many student newspapers at the time, began calling the football team the Greenbacks.

On Oct. 20, 1920, Earl Spalding, editor of the Tulane Hullabaloo, wrote a football song which was printed in the newspaper. The song was titled "The Rolling Green Wave." Although the name was not immediately adopted, it began to receive acceptance. On Nov. 19, 1920 a report of the Tulane-Mississippi A&M game in the Hullabaloo referred to the teams as the Green Wave.

By the end of the season, the Hullabaloo was using the term Green Wave to refer to all Tulane athletic teams, as were many daily papers.

WET BOLD REFRESHING

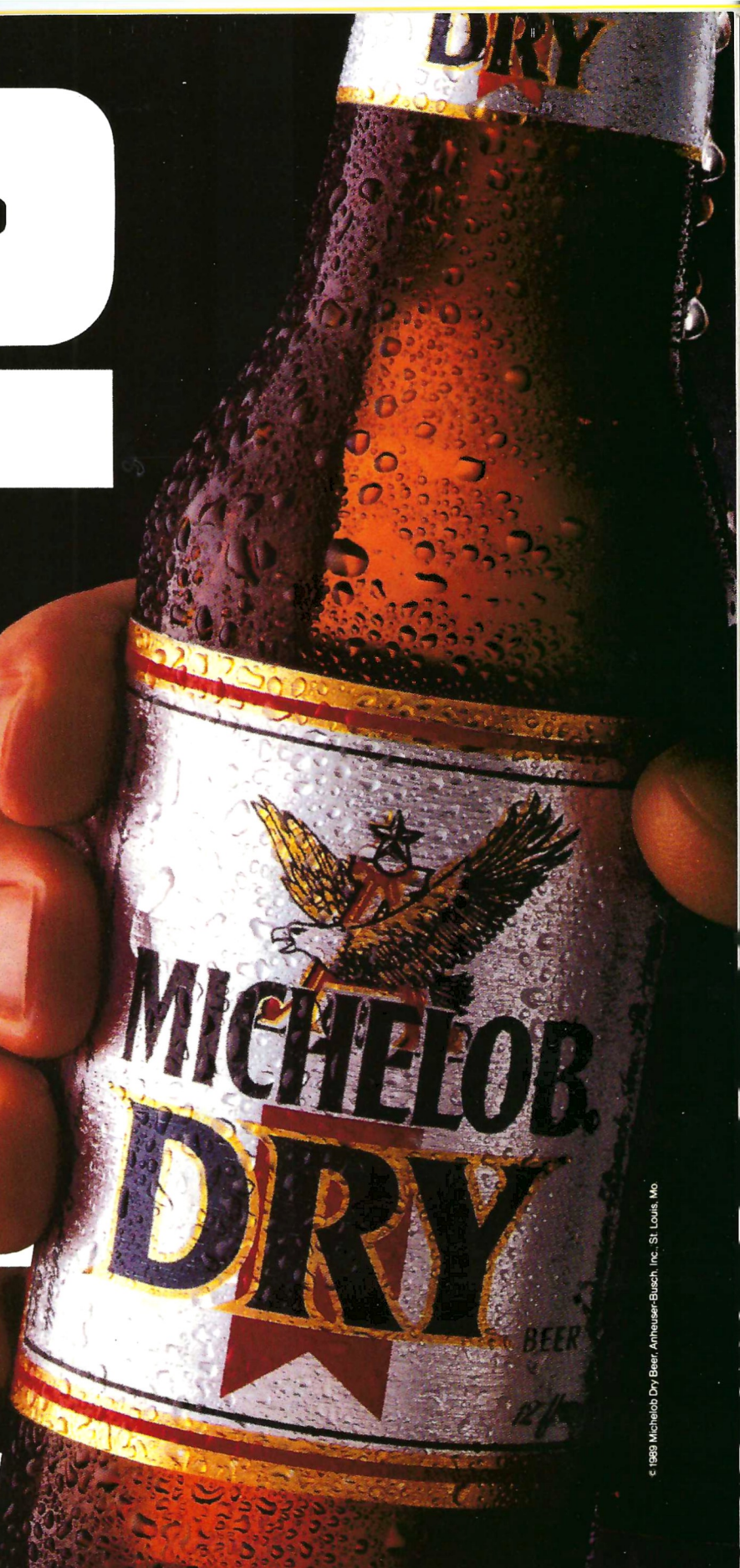

© 1989 Michelob Dry Beer, Anheuser-Busch, Inc., St. Louis, Mo

Dry was parched, hot and dusty. Dry is wet, bold and refreshing. Dry is Michelob Dry.[®] It's brewed longer to start bold, finish clean without a trace of aftertaste, and refresh completely.[™] From now on, this is what dry is.

A WINNING LINE-UP



MISS GOLDY[®] CHICKEN
COUNTRY FRESH, COUNTRY GOOD.

© 1989 Sanderson Farms, Inc.

Assistant Coaches *continued*

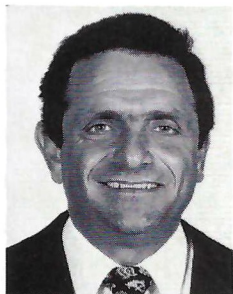

FRANK MONICA
Running Backs
Special Teams

Came to Tulane: 1989
From: Jesuit High School

COACHING EXPERIENCE

Year	Team/School	Responsibilities
1984-88	Jesuit High School	Head Coach
1983	Riverside Academy	Head Coach
1979-82	Tulane University	Running Backs
1971-78	Lutcher High School	Head Coach

COACHING ACCOMPLISHMENTS

Year	Event
1975	Lutcher High School State Champions
1978	Lutcher High School State Champions
1979	Liberty Bowl
1980	Hall of Fame Bowl
1983	Riverside Academy State Champions
1984	Jesuit High School District Champions
1986	Jesuit High School District Runner-up

PROMINENT PLAYERS COACHED

Player	Where Coached	Pro Team
Lionel Washington	Lutcher, Tulane	L.A. Raiders
Marvin Lewis	Tulane	New Orleans Saints
Elton Veals	Tulane	Pittsburgh Steelers
Kelvin Robinson	Tulane	Canadian League

PERSONAL INFORMATION

Full name: Frank Monica Jr.
 Birth Date: Oct. 3, 1948
 Birthplace: Garyville, La.
 Hometown: Garyville, La.
 Education: B.S., Nicholls State, 1971
 M. Ed., Southeastern, 1975
 High School: Leon Godchaux (now East St. John), 1967
 Marital Status: married to the former Nancy Voss
 Children: Ty (10), Nicholas (8), Katie (5), Gina (1)
 Hobbies: baseball



TIM NUNEZ
Wide Receivers

Came to Tulane: 1987
From: East St. John High School

COACHING EXPERIENCE

Year	Team/School	Responsibilities
1987	East St. John High School	Defensive Coordinator
1984-86	Tulane University	Secondary, TEs, DEs
1982-83	Texas A&M	Outside Linebackers
1980-81	Garden City C.C.	Defensive Coordinator
1978	Texas A&M	Asst. Secondary Coach
1970-77	Port Neches-Groves High School	

COACHING ACCOMPLISHMENTS

Year	Event
1975	Port Neches-Groves High School State Champions
1977	Port Neches-Groves High School State Champions
1978	Hall of Fame Bowl

PROMINENT PLAYERS COACHED

Player	Where Coached	Pro Team
Billy Cannon Jr.	Texas A&M	Dallas Cowboys
Jeff Payne	Texas A&M	K.C. Chiefs
Jeff Fuller	Texas A&M	S.F. 49ers
Jerome McIntosh	Tulane University	N.O. Saints

PERSONAL INFORMATION

Full name: Timothy William Nunez
 Birth Date: Nov. 11, 1947
 Birthplace: Port Arthur, Texas
 Hometown: Port Neches, Texas
 Education: B.S., Lamar, 1970
 M. Ed., Lamar, 1974
 High School: Port Neches-Groves High School, 1966
 Marital Status: married to the former Ellen Oliver
 Children: Dwayne (21), Jake (18), Jame (14), Mark (13),
 Lori (11)
 Hobbies: fishing, building and refinishing furniture

Assistant Coaches *continued*

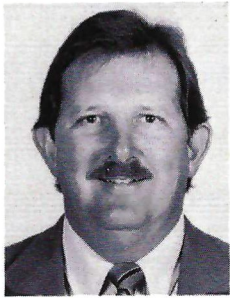

BILL SHAW
 Defensive Line
 Administrative Assistant

Came to Tulane: 1985
 From: University of Tennessee

COACHING EXPERIENCE

Year	Team/School	Responsibilities
1982-84	University of Tennessee	Defensive Line
1979-81	Florida State University	Defensive Line
1977-78	Jacksonville State University	Defensive Line
1974-76	Virginia Military Institute	Defensive Line

COACHING ACCOMPLISHMENTS

Year	Event
1974	Southern Conference Champions
1977	National Champion Runners-up
1977	Gulf South Conference Champions
1978	Gulf South Conference Champions
1979	First 11-0 season
1980	Orange Bowl
1981	Orange Bowl
1982	Peach Bowl
1983	Citrus Bowl
1984	Sun Bowl
1987	Independence Bowl

PROMINENT PLAYERS COACHED

Player	Where Coached	Pro Team
Jesse Baker	Jacksonville State	Houston Oilers
Ron Simmons	Florida State	Cleveland Browns
Reggie White	Tennessee	Philadelphia Eagles

PERSONAL INFORMATION

Full name: Willis L. Shaw
 Birth Date: April 16, 1950
 Birthplace: Orlando, Fla.
 Hometown: Marietta, GA
 Education: B.S., Florida State, 1972
 High School: Joseph E. Wheeler, 1968
 Marital Status: married to the former Denise Roy
 Children: Brandon (14), Clayton (10), Justin (2)

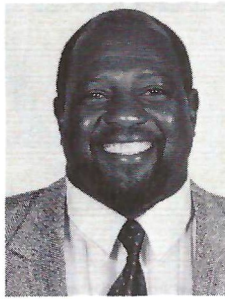

THIELEN SMITH
 Outside Linebackers

Came to Tulane: 1984
 From: Southwestern Louisiana

COACHING EXPERIENCE

Year	Team/School	Responsibilities
1979-84	Southwestern Louisiana	Defensive Line
1977-79	Warren Easton High School	

COACHING ACCOMPLISHMENTS

Year	Event
1973	Bluebonnet Bowl
1974	Orange Bowl
1987	Independence Bowl

PROMINENT PLAYERS COACHED

Player	Where Coached	Pro Team
Charles Bennett	Southwestern Louisiana	Chicago Bears
Joe Caravello	Tulane	S.D. Chargers

PERSONAL INFORMATION

Full name: Thielen Smith
 Birth Date: Jan. 23, 1954
 Birthplace: New Orleans, La.
 Hometown: Metairie, La.
 Education: B.S., Louisiana State, 1977
 High School: East Jefferson
 Marital Status: married to the former Ceilia Bonnet
 Children: Frank (18), Terrance (8), Temetria (3)
 Hobbies: traveling, music

TULANE TRIVIA

Since 1931, only one Tulane head coach has won every one of his season openers.

Who is he?

Bennie Ellender, who beat Texas Tech, Boston College (twice), Southwestern Louisiana and Mississippi in season openers from 1971-75.



Touch Down At

Before, during and after the game, touch down at Hyttops, the Hyatt Regency's popular and exciting sports bar.

Kick back with a cold "half-yard" of beer and tackle your appetite with cracker-crust pizza, buffalo wings, just-opened oysters or another delicious Hyttops specialty.



Take time out to watch your favorite sport on a wide screen tv, or get in on the action with pool, darts, foosball, shoot-the-hoop, backgammon, video games and more!

With a line-up like this, you won't want to wait 'til next Saturday to come back.

Hyttops at the Hyatt — where game day excitement lasts all week long.

HYATT REGENCY  NEW ORLEANS

The Official Hotel of the Tulane Athletic Department
at the Louisiana Superdome/New Orleans Centre
New Orleans, LA 70140 / 504-561-1234

Assistant Coaches *continued*

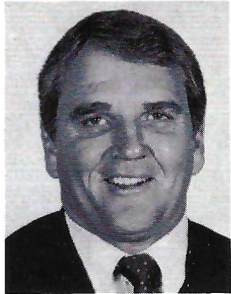

LARRY ZIERLEIN
Offensive Line

Came to Tulane: 1988
From: Washington Commandoes

COACHING EXPERIENCE

Year	Team/School	Responsibilities
1987	Washington Commandoes, Arena Football League	Offensive Line
1978-86	University of Houston	Offensive Line, WRs
1975-77	Lamar High School	Offensive Line
1972-74	Abernathy High School	Head Coach
1970-71	Fort Hays State University	Graduate Assistant

COACHING ACCOMPLISHMENTS

Year	Event
1978	Southwest Conference Championship
1978	Cotton Bowl
1979	Southwest Conference Championship
1979	Cotton Bowl
1980	Garden State Bowl
1981	Sun Bowl
1984	Southwest Conference Championship
1984	Cotton Bowl

PERSONAL INFORMATION

Full name: Larry Lee Zierlein
 Birth Date: July 12, 1945
 Birthplace: Norton, Kan.
 Hometown: Lenor, Kan.
 Education: B.S., Fort Hays State University, 1971
 High School: Lenora High School, 1963
 Marital Status: married to the former Marcia Stephens
 Children: Lance (20), Mike (18), Nicci (15)
 Hobbies: reading and golf

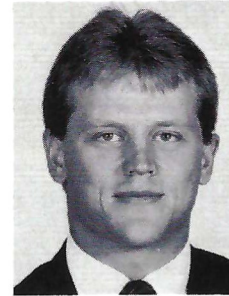

CRAIG STUMP
Volunteer Assistant
Tight Ends

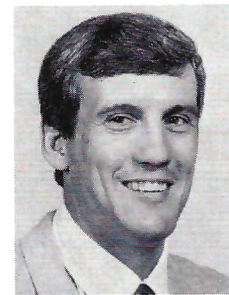

BRYAN HICKS
Administrative
Assistant

TULANE TRIVIA

In its infancy, Tulane's mascot was depicted as a pelican riding on a surf board. The surfing pelican lasted for over 50 years.

The "Greenie" was adopted in 1955. It was created by John Chase, a local cartoonist who drew the covers of the Tulane football program and those of many teams throughout the South.

When Dr. Rix Yard became athletic director in 1963, he felt Tulane needed a more virile symbol for its teams. Working with Eldon Endacott, the manager of the Tulane bookstore, he arranged for a new mascot to be created. Several sketches were submitted by Art Evans, art director for Angelus-Pacific Co., in Fullerton, Calif.

The angry-looking Green Wave was adopted in 1964. The block "T" with waves has become accepted as the Tulane logo in the last few years.

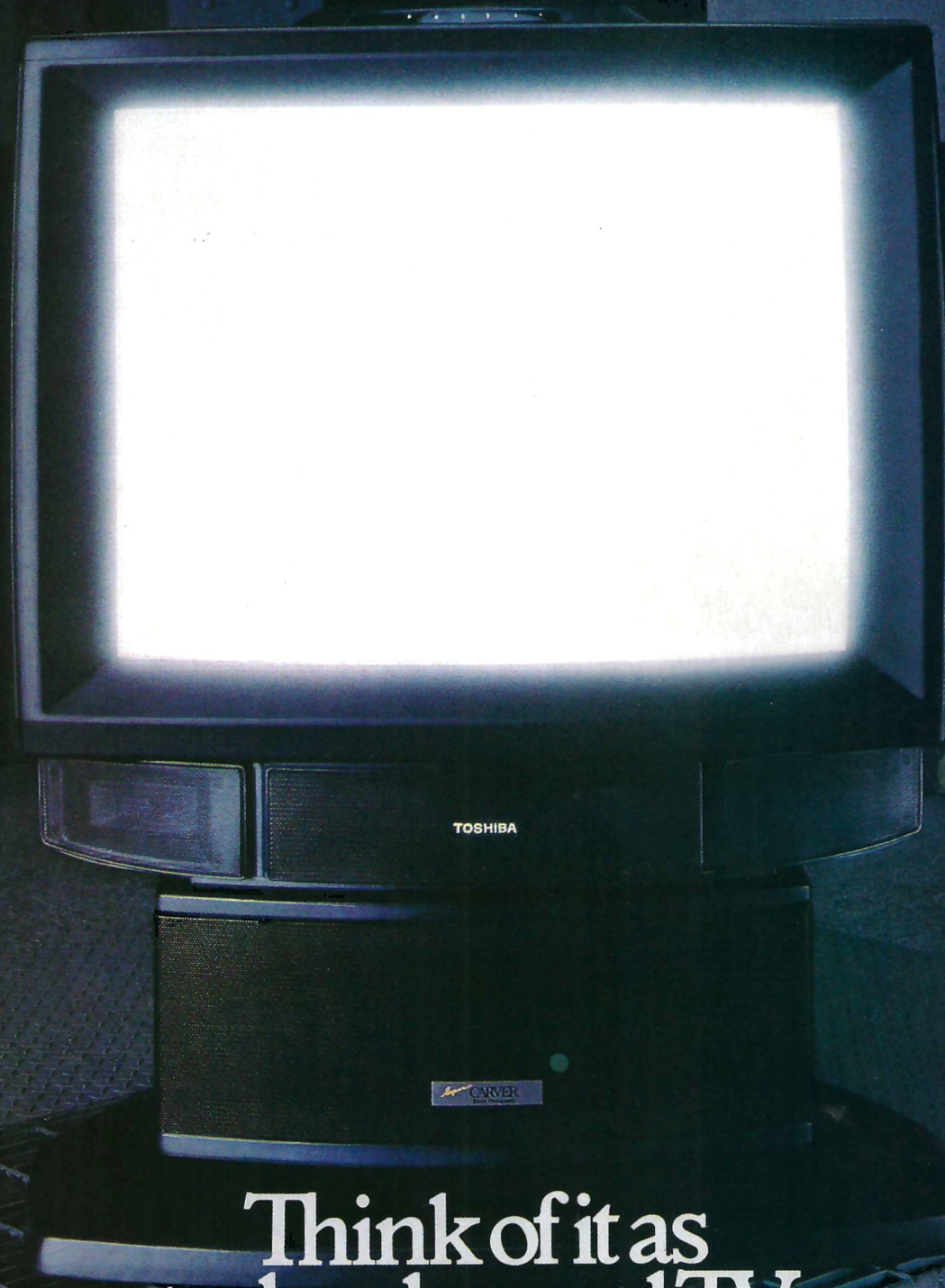

Think of it as turbocharged TV.

Now high-performance can be experienced in a different kind of vehicle.

The new Toshiba 32-inch Super TUBE™ TV with Super Carver Sonic Holography®

The Super TUBE™ does for TV what turbocharging does for engines.

The power comes from increased voltage, via a dual path electron gun and eight larger lenses.

Perhaps, a few quotes from the February 1990 issue of *Video Review*

will help put all this technology in its proper perspective.

When judged against seven other big screen TV's, the new 32-inch Super TUBE™ TV was unanimously voted as having "...the best picture...." As well as being "...more than 50% brighter than other sets..." with "...great focus, superb edge sharpness, and fine brightness..."

And it comes loaded with features, all standard of course, that make it easy to control and incredibly responsive.

Including remote-controlled swivel motors that allow the TV and two of its six speakers to each turn 15 degrees left or right.

Finally, there's a television for people who want high-performance in their living-room, as well as in their garage.

In Touch with Tomorrow
TOSHIBA

Toshiba America Consumer Products, Inc., 82 Totowa Road, Wayne, NJ 07470

Jerome
BENDER & TURNER

**DANCING
IN MY
DREAMS**

A EUGENE SCOTT Production

We've orchestrated more happy endings than anyone in Hollywood.

In the movies, happy endings look easy.

But in the real world, happy endings don't just happen. They take solid planning. Hard work. And a little imagination.

That's why so many people turn to the companies of The Prudential to help make their biggest dreams come true.

Peace of mind

Consider Prudential insurance. For over 110

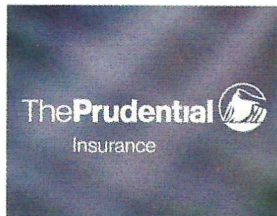

years, Prudential insurance has been helping families just like yours. Today, millions of Americans depend on The Rock® for the peace

of mind that comes from solid protection.

Financial security

Prudential-Bache Securities is known for its rock solid resources and market wise investment advice.

Advice that's helping investors all over America reach their

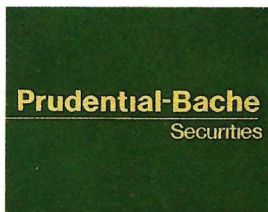

financial goals. And, feel a little more secure and confident along the way.

The home of your dreams

Now you can also turn to The Rock when

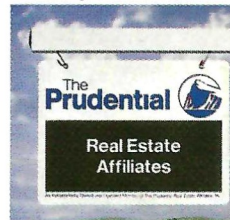

you're buying or selling a home. Because some of the best names in residential real estate have joined The Prudential.

Backed by the strength of The Rock, The Prudential Real Estate Affiliates can help make the home of your dreams become a reality.

So, if your plans call for insurance protection, investment advice, or even buying or selling a home, look to the companies of The Prudential to help you with your most important financial needs.

Because, no matter how your script reads now, with the strength of The Rock it could have a much happier ending.

Build your future on The Rock.™

The Prudential 

WE'VE DESIGNED THE FUTURE OF CLEAN

NEW SYSTEM SURF[®]

OUR BEST
ODOR REMOVING,
STAIN FIGHTING,
WHITENING,
BRIGHTENING
DETERGENT...
FOR YOUR FAMILY'S
TOUGHEST LAUNDRY
PROBLEMS!

Removes Dirt and Odors
Even Better!

NEW
SYSTEM
SURF



Meet the Green Wave

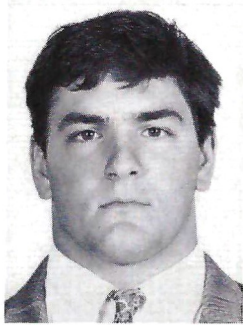

65 Andy Abramowicz
OG, New Orleans, La.

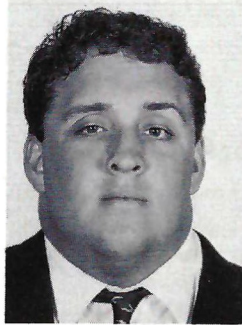

66 Sam Atkins
OG, Mobile Ala.

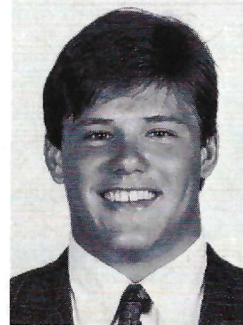

31 Steve Ballard
WR, Metairie, La.

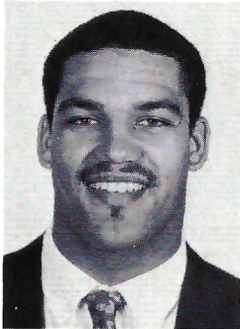

20 Stanley Barre
RB, New Orleans, La.



54 Michael Batiste
DT, Beaumont, Texas

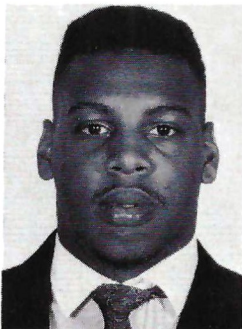

83 Ray Benford
DE, Shreveport, La.



73 Robert Bodine
OG, Hazelton, Pa.

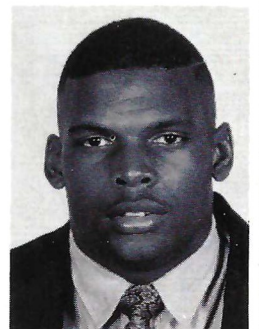

90 Leroy Brown
DE, Shreveport, La.



85 Andrew Browning
TE, Dallas, Texas

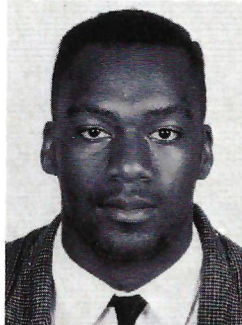

5 Lenzer Burton
OLB, Boca Raton, Fla.



3 Gary Butler
PK, Pearl, Miss.



78 Brant Byrd
OT, Alexandria, La.

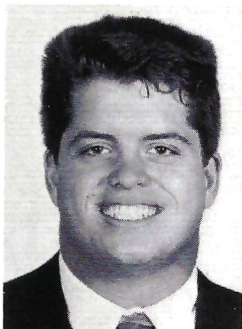

67 Richard Cesario
OT, Richardson, Texas

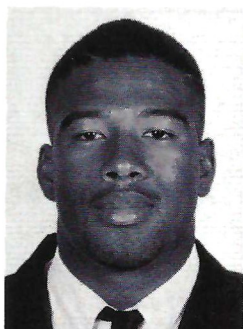

39 Rico Chung
CB, Miami, Fla.

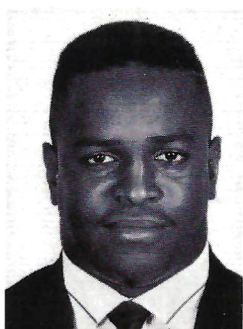

38 Tony Clark
RB, Thibodaux, La.

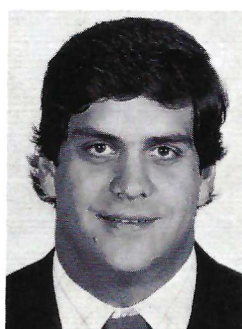

99 Ronnie Clement
DT, Gonzales, La.

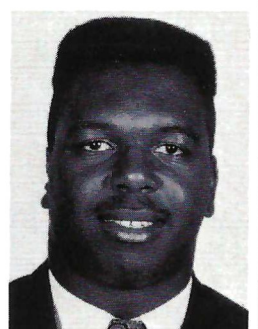

91 Darron Davis
DE, Pensacola, Fla.

Meet The Green Wave *continued*



68 *Reginald Davis*
OG, Shreveport, La.



97 *Roscoe Davis*
OLB, Eglin AFB, Fla.

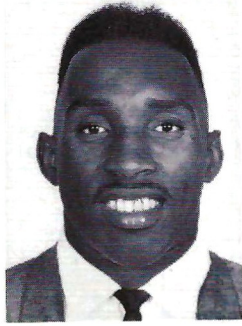

28 *Harold Dennis*
RB, St. James, La.



81 *Bill Dillon*
DE, Merritt Island, Fla.



94 *Michael Dove*
DE, Conroe, Texas

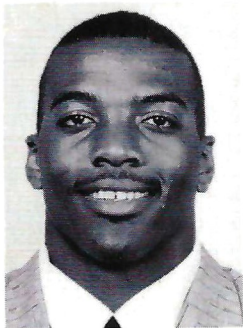

29 *Corey Dowden*
CB, New Orleans, La.

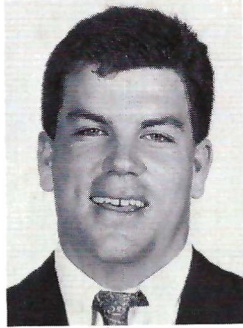

10 *Billy Duncan*
QB, Kenner, La.



57 *Tim Duncan*
C, Bertram, Texas



75 *Vernon Ernst*
OT, Arabi, La.

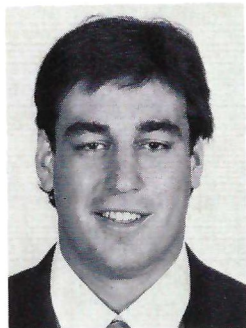

62 *Brian Estep*
OG, Leesville, La.

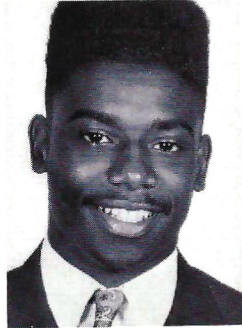

21 *Shawn Fagan*
RB, Jonesville, La.

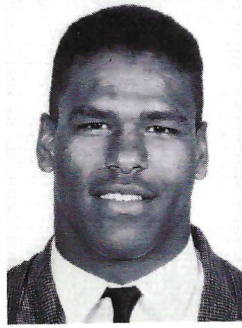

80 *Melvin Ferdinand*
WR, New Orleans, La.



71 *Ken Freshwater*
OG, Fort Walton Beach, Fla.

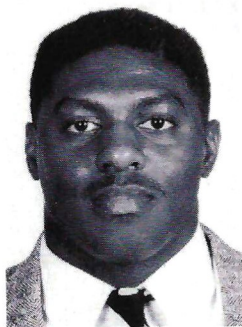

19 *France Green*
WR, Tallahassee, Fla.



46 *Brad Guidry*
ILB, Cecilia, La.

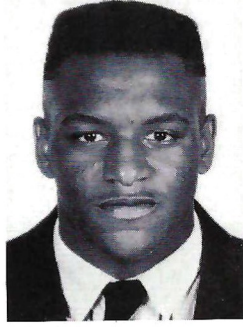

89 *Ruffin Hamilton*
OLB, Zachary, La.

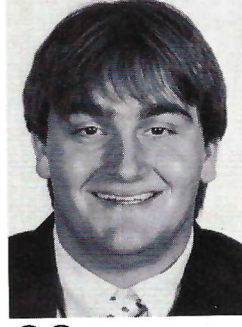

88 *Beau Harvey*
TE, New Orleans, La.



69 *Charles Herrman*
C, Panama City, Fla.

Our Trucks Are Your Link to Rail, Ocean and Domestic Transportation

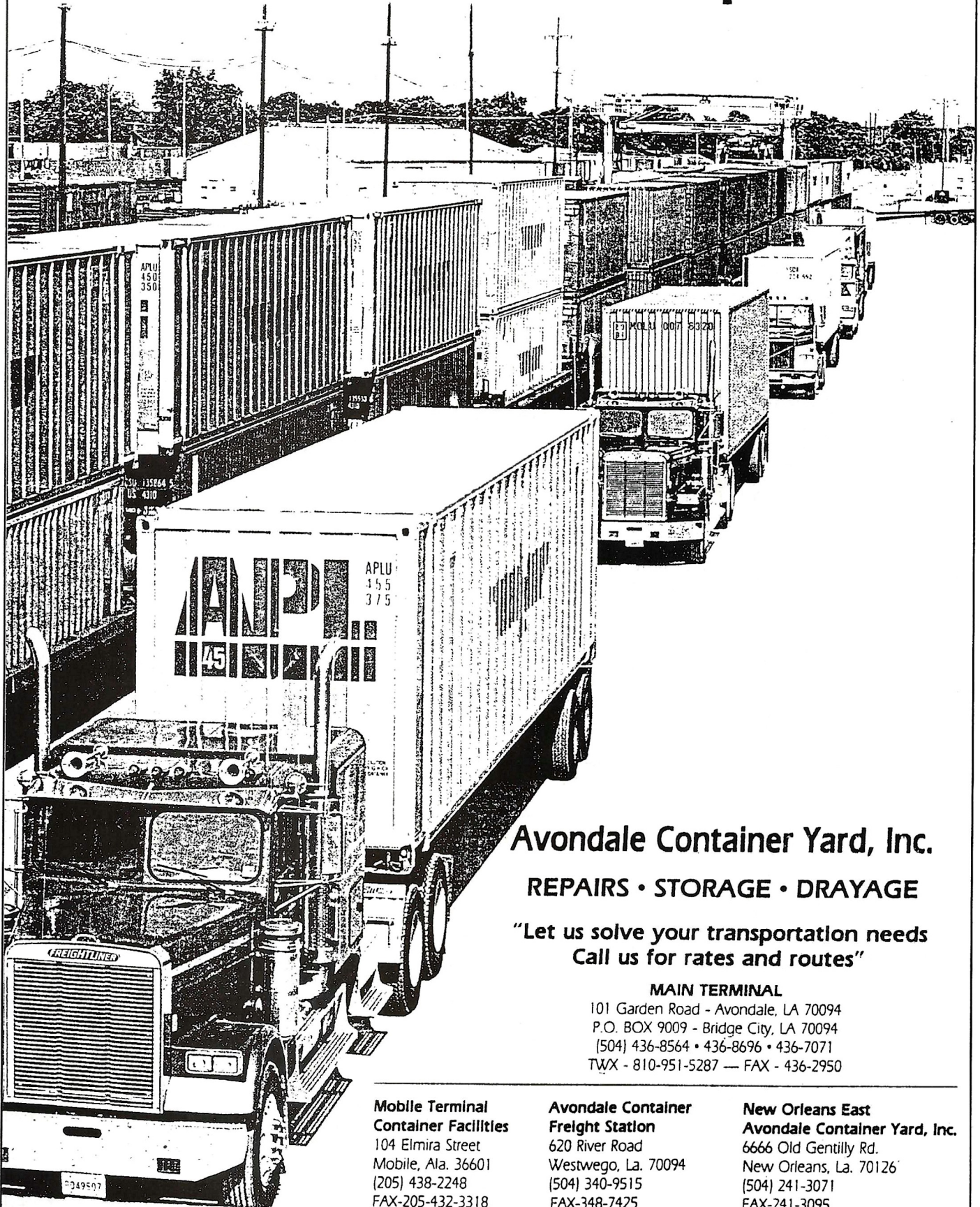

Avondale Container Yard, Inc.

REPAIRS • STORAGE • DRAYAGE

"Let us solve your transportation needs
Call us for rates and routes"

MAIN TERMINAL

101 Garden Road - Avondale, LA 70094
P.O. BOX 9009 - Bridge City, LA 70094
(504) 436-8564 • 436-8696 • 436-7071
TWX - 810-951-5287 — FAX - 436-2950

**Mobile Terminal
Container Facilities**
104 Elmira Street
Mobile, Ala. 36601
(205) 438-2248
FAX-205-432-3318

**Avondale Container
Freight Station**
620 River Road
Westwego, La. 70094
(504) 340-9515
FAX-348-7425

**New Orleans East
Avondale Container Yard, Inc.**
6666 Old Gentilly Rd.
New Orleans, La. 70126
(504) 241-3071
FAX-241-3095

Meet The Green Wave *continued*



60 Charles Hobbs
OG, Miami, Fla.

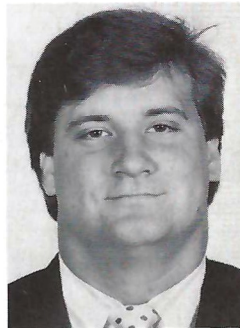

55 Kevin Jantschek
DT, St. Petersburg, Fla.



82 Jeff Kinyo
TE, Houston, Texas



53 Reginald Mack
DT, Shreveport, La.

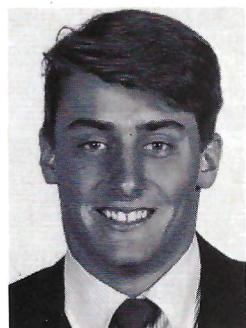

35 Jon Paul Martin
CB, St. Petersburg, Fla.



24 Augusto Martinez
PK, Quito, Ecuador

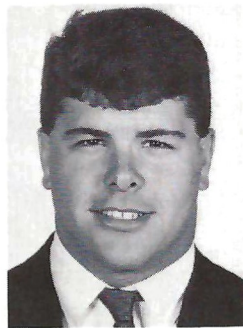

96 Mark Martinez
ILB, Metairie, La.



18 Steve McCready
QB, New Orleans, La.

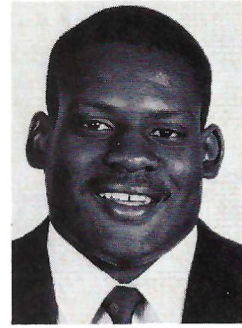

25 Sheldon McCullum
CB, Titusville, Fla.

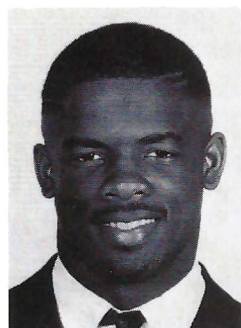

11 Rod McDowell
S, Riviera Beach, Fla.

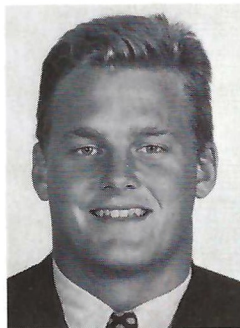

58 Darren McGowan
DE, Merritt Island, Fla.

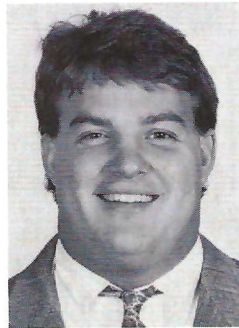

93 Shawn Melancon
DT, Gretna, La.

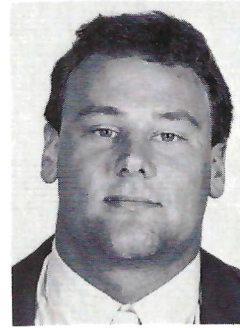

74 Mike Milich
OT, Port Arthur, Texas

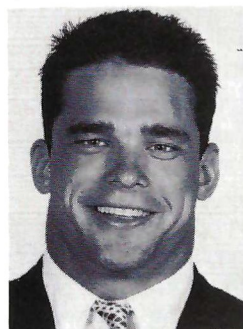

27 Chance Miller
RB Metairie, La.



40 Vince Mulmore
ILB, Marrero, La.

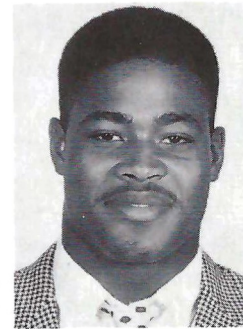

48 Jonathan Pearce
TE, Minden, La.

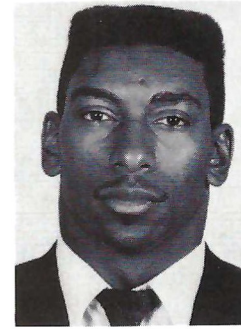

41 Mike Riley
CB, Marrero, La.

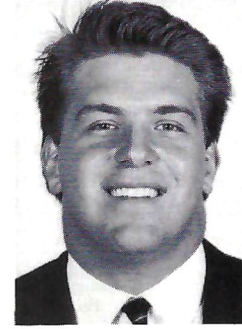

51 Jay Rink
DE, New Orleans, La.



THE TOPS.™

Heineken is America's number one selling imported beer.
Amstel Light is America's number one selling imported light beer.
For one simple reason: taste.

Imported by Van Munching & Co., Inc., New York, NY

Meet The Green Wave *continued*

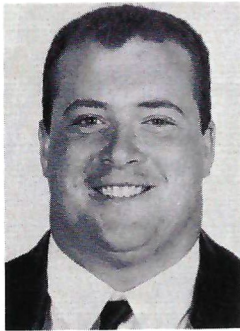

63 Barry Roscoe
OG, Transfer, Pa.

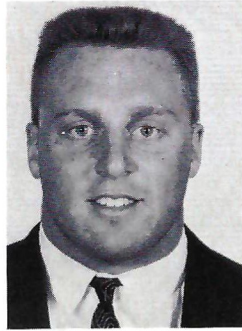

44 Brian Ryder
ILB, Nantucket, Mass.

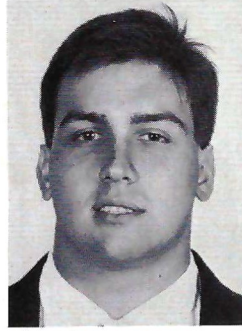

95 Chris Sapia
DE, Harvey, La.

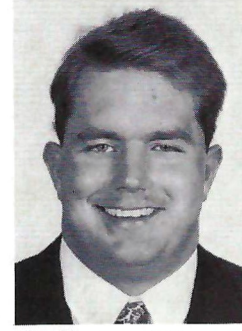

30 Darrell Sherer
ILB, Conroe, Texas

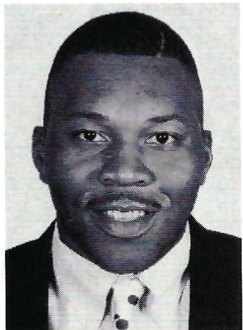

72 Darin Shoulders
OT, Jackson, Miss.

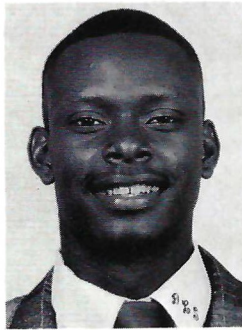

12 Deron Smith
QB-P, Destrehan, La.

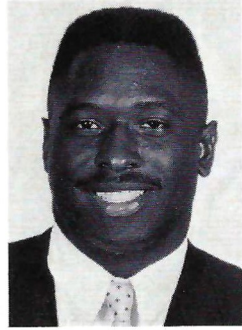

4 Willie Smith
CB, Mobile, Ala.

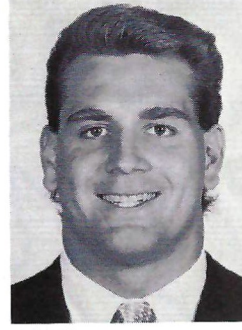

56 Pat Stant
ILB, New Orleans, La.

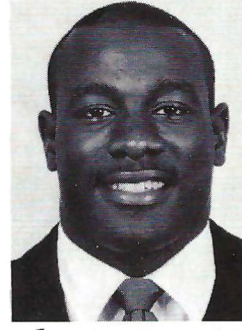

6 Terrance Strickland
RB, Shreveport, La.

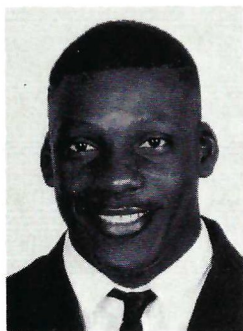

33 Mark Thornhill
S, Pensacola, Fla.

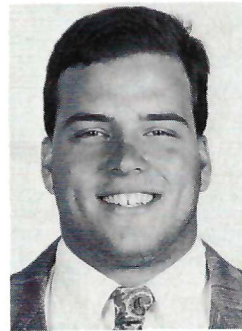

61 Mitch Tinsley
C, Gulfport, Miss.

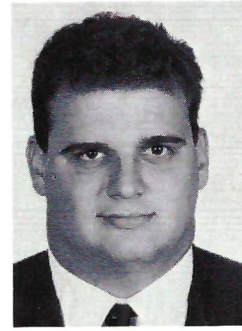

76 Andrew Treadway
DT, Pineville, La.

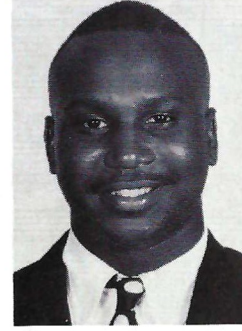

2 Jerry Ursin
WR, Lutchter, La.

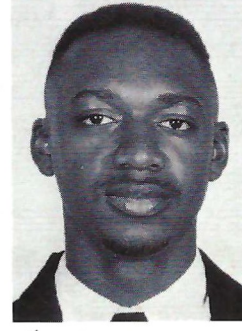

1 Willie Ursin
WR, Lutchter, La.

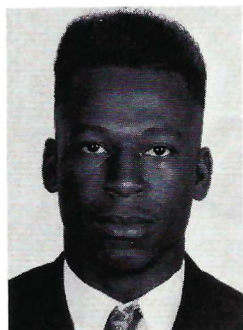

7 Benny Valentine
QB, Marshall, Texas

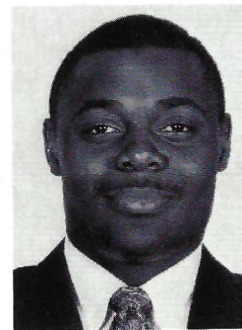

13 Joe Whitfield
QB, Irving Texas



47 Shane Wiegand
ILB, LaPorte, Texas

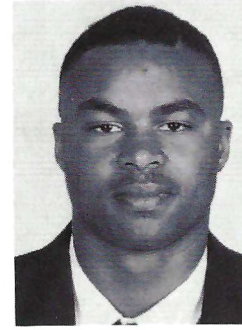

16 Jerome Woods
OLB, Mobile, Ala.

Line Up With the Pros.



Get the Citibank NFL Visa card. Just follow the numbered steps!

1 CIRCLE THE NAME OF YOUR TEAM BELOW (select only one, please)

A Falcons	D Cowboys	G Packers	J Jets	M Vikings	P Steelers	S Seahawks	V Dolphins	Y Broncos	3 NFL Shield
B Bills	E Bengals	H Oilers	K Chiefs	N Patriots	O Lions	T Buccaneers	W Redskins	Z 49ers	4 Giants
C Bears	F Eagles	I Colts	L Cardinals	O Saints	R Raiders	U Browns	X Chargers	Z Rams	

2 PLEASE TELL US ABOUT YOURSELF

Print full name as you wish it to appear on the card. First, Middle, Last _____ Home Phone () _____

Your Home Address Number and Street _____ Apt. No. _____ City or Town _____ State _____ Zip Code _____ Years There _____

Name of Home Phone Listing If Different From Yours _____ Date of Birth Month / Day / Year _____

Previous Home Address Number and Street _____ Apt. No. _____ City or Town _____ State _____ Zip Code _____ Years There _____

Own Home Rent Other Own Condo/Co-Op Parents _____ Social Security Number _____

3 PLEASE TELL US ABOUT YOUR WORK

Business Name or Employer _____ Position _____ Years At Job _____ Business Phone () _____

Check Here If Retired Self-Employed If Retired or Self-Employed, Bank Name _____ Bank Phone () _____ Account Number _____

4 ABOUT YOUR EXISTING ACCOUNTS
Please check those that apply. Be sure to specify Institution/Bank Name.

Money Market/NOW Account Institution name: _____ Visa/MasterCard Diner's Club American Express Card Checking Account Institution name: _____ Department Store/Sears Gasoline Savings Account Institution name: _____ Other _____

6 ABOUT YOUR INCOME You need not include spouse's income, alimony, child support or maintenance payments paid to you if you are not relying on them to establish credit-worthiness. Your total annual income from all sources must be at least \$12,000 to be considered for cardmembership.

Your Total Personal Yearly Income \$ _____ Other Household Income \$ _____

7 WOULD YOU LIKE AN ADDITIONAL CARD AT NO CHARGE?

If Yes, write in the full name of the user, First, Middle, Last _____

5 PLEASE INITIAL FOR CREDITSHIELD

I want to help protect my credit rating by enrolling in the optional CreditShield credit card insurance system. I have read and understand the CreditShield insurance and cost disclosures on the back of this application, and authorize the premium to be billed to this account.

INITIAL HERE YES _____ NO _____

8 PLEASE SIGN THIS AUTHORIZATION

By signing below I authorize Citibank (South Dakota), N.A. to check my credit history and exchange information about how I handle my account with proper persons and with credit bureaus if I am issued a card. I authorize Citibank (South Dakota), N.A. to forward my name and address to National Football League Properties, Inc. or its agent, for NFL promotional purposes. I authorize my employer, my bank, and any other references listed above to release and/or verify information to Citibank (South Dakota), N.A. and its affiliates in order to determine my eligibility for the Citibank credit card. I am aware that information gathered about me is used to determine my eligibility for the credit card account and any renewal or future extension of credit. If I ask, I will be told whether or not consumer reports on me were requested and the names of the credit bureaus, with their addresses, that provided the reports. If I designate an authorized user to use my card, I understand that account information will also be reported to credit bureaus in the authorized user's name. I certify that I am 18 years of age, or older, and that the information provided is accurate. I understand that if I use the card or authorize its use or do not cancel my account within 30 days after I receive the card, the Citibank Agreement sent to me with the card will be binding on me and that I will be responsible for all charges incurred and all applicable fees.

In order to be considered for a Citibank NFL Visa card you must complete and sign this application. You must be a U.S. resident to apply. Omission of any information requested in this application may be grounds for denial. I have read and understood the disclosures on this application. Please allow 30 days to process your application.

Applicant's Signature _____ Date _____



CITIBANK®
A CITICORP COMPANY

© 1990 Citibank (South Dakota), N.A. Member FDIC

DETACH ALONG PERFORATED LINE, FOLD, MOISTEN HERE, SEAL AND MAIL - PLEASE DO NOT STAPLE OR TAPE

N&PZS - JB

THE CITIBANK NFL VISA® CARD GIVES YOU AN ALL-PRO LINE-UP OF BENEFITS - BOTH AT HOME AND AWAY.

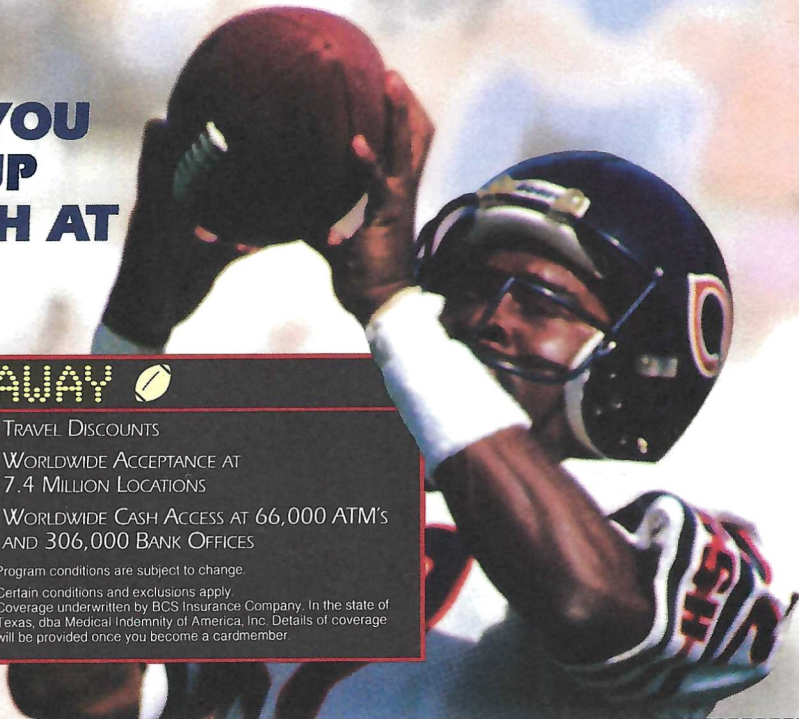

HOME

- 20% DISCOUNTS FROM THE CITIBANK NFL PRO-LINE CATALOG
- DISCOUNTS ON ESPN AND NFL VIDEOS
- EXCLUSIVE SUBSCRIPTION OFFER TO INSIDE SPORTS
- SUPERIOR CITIBANK CUSTOMER SERVICE 24 HOURS A DAY, 7 DAYS A WEEK
- PROTECTION FOR MOST PURCHASES - BUYERS SECURITYSM AND EXTENDED WARRANTY*

AWAY

- TRAVEL DISCOUNTS
- WORLDWIDE ACCEPTANCE AT 7.4 MILLION LOCATIONS
- WORLDWIDE CASH ACCESS AT 66,000 ATM'S AND 306,000 BANK OFFICES

Program conditions are subject to change.

*Certain conditions and exclusions apply. Coverage underwritten by BCS Insurance Company. In the state of Texas, dba Medical Indemnity of America, Inc. Details of coverage will be provided once you become a cardmember.

CITIBANK NFL VISA® CREDIT TERMS

Annual Percentage Rate for Purchases	19.8%
Annual Fee	\$25
Grace Period	20-25 days
Minimum Finance Charge	50¢
Method of Computing the Balance for Purchases	Average Daily Balance (including new purchases)
Late Fee on Purchases and Cash Advances	\$10
Cash Advance Transaction Fee	At a financial institution, 2% of amount of advance but not less than \$2 or more than \$10. At an Automated Teller Machine, \$1.75.

The information about the costs of the card described in this application is accurate as of May 1990. This information may have changed after that date. To find out what may have changed, write to us at P.O. Box 6116, Sioux Falls, SD 57117-6116. Or call 1-800-NFL-VISA.

WISCONSIN RESIDENTS ONLY: Wisconsin law provides that no agreement, court order or individual statement applying to marital property will affect a creditor's interest unless prior to the time credit is granted the creditor is furnished with a copy of the agreement, court order, or statement, or has actual knowledge of the adverse provision. To enroll in CreditShield you must be under age 66; age 70 in AZ, FL, NV and VA; age 71 in MI, OK, GA; life and disability coverages end at these same ages. Monthly benefits are limited to the minimum amount due on your account excluding past due or over credit line amounts for up to 12 months, and total benefits are limited to your total outstanding balance, up to \$5,000, at the time you were first unable to work or became unemployed. Benefits begin after 30 consecutive days of unemployment or disability. For unemployment coverage, you must be gainfully employed at least 30 hours per week (not self employed or an independent contractor) for at least 90 consecutive days prior to the date of loss. Unemployment insurance excludes retirement, resignation, voluntary loss of income, job loss due to willful or criminal misconduct or disability otherwise covered or expressly excluded by CreditShield. Life insurance excludes suicide during the first 6 months (except in MD and MO) and benefits will be paid in the amount of the total insured outstanding balance at the date of loss, not to exceed \$5,000. Disability insurance excludes losses caused by normal pregnancy (except in MA or NV) or childbirth, intentionally self-inflicted injuries (except in MD), or a condition which required medical diagnosis or treatment in the 6 months before coverage began, if the loss occurs in the first 6 months of coverage. CreditShield costs \$60 per month of insured average daily balance (in NJ at \$.592) except: life/disability only CT and SD at \$.2069, IA at \$.216, MA at \$.184, and VT (\$1.051 life and \$.099 disability); life/unemployment only in MI at \$.523; life only in NY at \$.0503 and PA at \$.0783; unemployment only in TX \$4229. CreditShield is not available in ME and NC nor to cardmembers residing outside the U.S. Disability benefits may exceed one year in CA, HI, NJ, TN and WI. The coverage effective date will be on your certificates. Underwritten by American Security Ins. Co., Standard Guaranty Ins. and Union Security Life Ins. Co. of Atlanta, GA under Policy Forms LOI (5/85), SG-LOI (5/85), SG-L01-SUPLN-TX (2/86), L-I-K, and V-L-D(DEL)PA.

NO POSTAGE
NECESSARY
IF MAILED
IN THE U.S.



BUSINESS REPLY MAIL
FIRST CLASS PERMIT NO. 1533 SIOUX FALLS, SD

POSTAGE WILL BE PAID BY ADDRESSEE

CITIBANK (SOUTH DAKOTA), N.A.
P.O. Box 6097
Sioux Falls, South Dakota 57117-9811



CAREER PASSING YARDS

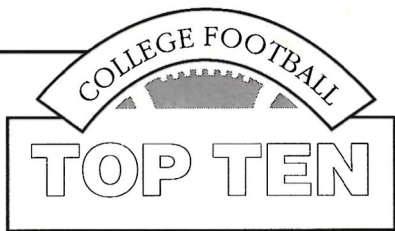
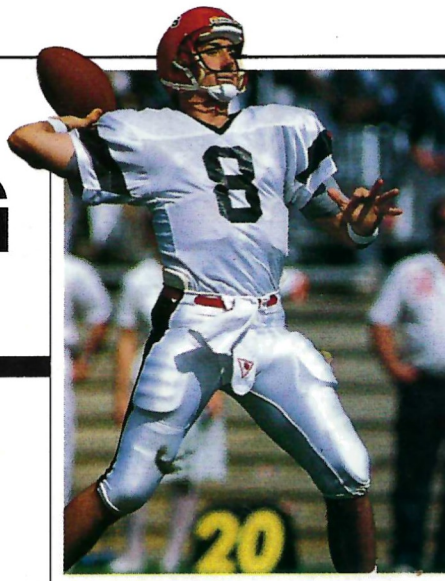

Todd Santos broke the Division I-A career passing record by almost 800 yards.

NCAA Division I-A

Player, Team	Years	Att.	Comp.	Int.	Pct.	Yards	TD
Todd Santos, San Diego State	1984-87	1,484	910	57	.613	11,425	70
Kevin Sweeney, Fresno State	1982-86	1,336	731	48	.547	10,623	66
Doug Flutie, Boston College	1981-84	1,270	677	54	.533	10,579	67
Brian McClure, Bowling Green	1982-85	1,427	900	58	.631	10,280	63
Ben Bennett, Duke	1980-83	1,375	820	57	.596	9,614	53
Jim McMahon, BYU	'77-78; '80-81	1,060	653	34	.616	9,536	84
Todd Ellis, South Carolina	1986-89	1,266	704	66	.556	9,519	49
Erik Wilhelm, Oregon State	1985-88	1,480	870	61	.588	9,393	52
John Elway, Stanford	1979-82	1,246	774	39	.621	9,349	77
Chuck Long, Iowa	1981-85	1,072	692	46	.646	9,210	64

All Divisions

Player, Team (Division[s])	Years	Att.	Comp.	Int.	Pct.	Yards	TD
Neil Lomax, Portland State (II; I-AA)	1977; '78-80	1,606	938	55	.584	13,220	106
Kirk Baumgartner, Wis. Stevens Pt. (III)	1986-89	1,696	883	57	.521	13,028	110
Willie Totten, Mississippi Valley St. (I-AA)	1982-85	1,555	907	75	.583	12,711	139
Todd Santos, San Diego State (I-A)	1984-87	1,484	910	57	.613	11,425	70
Sean Payton, Eastern Illinois (I-AA)	1983-86	1,408	756	55	.537	10,655	75
Kevin Sweeney, Fresno State (I-A)	1982-86	1,336	731	48	.547	10,623	66
Earl Harvey, N.C. Central (II)	1985-88	1,442	690	81	.479	10,621	86
Doug Flutie, Boston College (I-A)	1981-84	1,270	677	54	.533	10,579	67
Tom Ehrhardt, LIU-C.W. Post (II); R.I. (I-AA)	'81-82; '84-85	1,492	833	63	.558	10,325	92
Brian McClure, Bowling Green (I-A)	1982-85	1,427	900	58	.631	10,280	63

Source: NCAA

touchdown
illustrated

Magazine

Vol. 26

President: Jarred R. Metzke

Publisher: Pamela L. Blawie

V.P., Operations: Robert L. Fulton

Associate Publisher: Peggy Kearney

Production Director: Gloria Yoshida

TDI Editor: Scott Van Camp

V.P., National Advertising Director

Joel G. Fisher

National Account Managers

NEW YORK: Cecil D. Lear, V.P.; Neil

Farber, V.P.; Thom Hering, V.P.; Sean

Hallinan, Paul Abramson (212) 697-1460

LOS ANGELES: Dan Parker (213) 553-7106

DETROIT: Joseph J. Colucci (313) 626-9918

CHICAGO: (312) 951-5593

DALLAS: Bob Jameson (214) 361-3232

ATLANTA: Dave Thomas (414) 594-0482

TOUCHDOWN ILLUSTRATED is published six times between September 1 and December 1 each year at 355 Lexington Avenue, New York, N.Y. 10017. All contents of this issue of TOUCHDOWN ILLUSTRATED copyright © 1990 by TOUCHDOWN PUBLICATIONS.



Delaware North Companies
Incorporated
Publication

If you're doing business like this,



This little book, *How to Buy a Personal Computer for Your Small Business*, is one of the best ways to understand the benefits of having a PC. You can do typing, accounting, inventory, forecasts, filing and more—all on one computer and without leaving your desk. You'll be better organized, so you can save money by saving time.

The book tells you what to look for, where to shop, the right questions to ask, and how to understand the answers. The more you know, the smarter your buying decision will be.

Read it, then visit an IBM Authorized Dealer for

a demonstration. Their experience and knowledge of the IBM family of Personal System/2® desktop computers can help you decide which model is best suited for you.

A PS/2® computer can make your business more efficient, effective and competitive. It's easy to use, easy to install, and affordable, starting as low as \$1,350. A PS/2 can grow as your business grows. Ask your dealer how you can add power to your PS/2, as you need it, instead of buying a new computer. And there are hundreds of software applications tailored by IBM Business Partners for different types of businesses and professions.

maybe you should be reading this.

**How to buy
a personal
computer
for your
small
business**

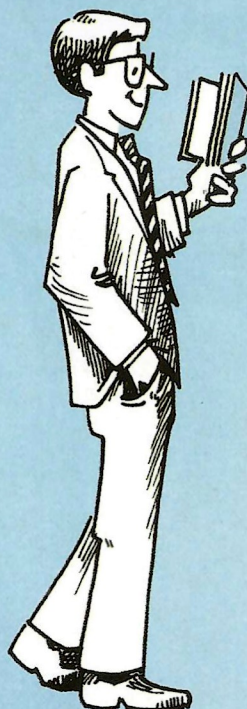

IBM.

For a free copy of the book and the location of an IBM small business dealer, call 1 800 445-2IBM, ext. 1.

Call 1 800 445-2IBM, ext. 1, for your free copy of *How to Buy a Personal Computer for Your Small Business* or send this completed coupon to IBM Corp. PO Box 92835, Rochester, NY 14692.

Name _____

Address _____

City _____

Company _____

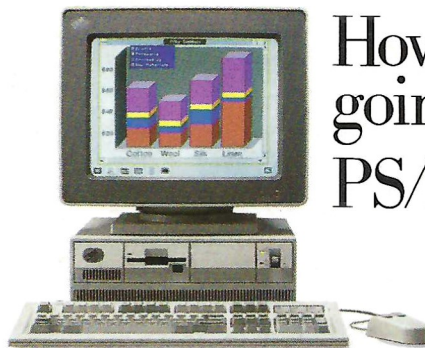

How're you
going to do it?
PS/2 it!

IBM®

IBM, Personal System/2 and PS/2 are registered trademarks of International Business Machines Corporation. © 1990 IBM Corp.

Palmolive® Softest Hands

A Six-Part Series Saluting College Football's Greatest Receivers

THE FIRST PAIR OF SOFT HANDS IN COLLEGE FOOTBALL

By Bert Randolph Sugar

The forward pass is one of football's most potent weapons. It is the tandem act of two men, the passer and the receiver, the one with the strong arm and the other with the soft hands. And yet, sad to relate, its origins are shrouded somewhere in the mists of time.

There are numerous stories that supposedly pinpoint the very first forward pass, each propped up with reverential anecdotes, cut up and restitched according to the preferences of the chronicler. But the one which has gained the greatest currency was found in one of those while-you-get-your-haircut weeklies that flourished during the last decade of the 19th century.

Interestingly enough, the passer's name has been lost to the ages. But the receiver, the player with the soft hands who made it all happen, is there for all to see.

The moment that changed the face of football occurred in a game played between the University of Georgia and the University of North Carolina, back on a fine southern afternoon in 1895. The game had been one of those classic push-me-pull-you bruising affairs, with each team testing the elasticity of the other—and failing mightily, as the 0-0 score indicated. With but five minutes remaining and the score still stalemated at zero, North Carolina was in possession of the ball on its own 40-yard line. As they had all afternoon, North Carolina called an end run.

And, as they had all afternoon, Georgia came up to do damage to the Carolina player with the ball.

As the Georgia tacklers trapped the Carolina runner behind the line, the North Carolina captain, George Butler, who had been leading the interference—such as it was—seeped through the wall of advancing Bulldogs. Standing four yards on the other side of the line of scrimmage, Butler hollered at the unknown Carolina ballcarrier, "Throw me the ball!"

Facing a sudden extinction of his lights, the more-than-somewhat confused ballcarrier, snatching at any straw, threw the ball in the general direction of Butler who caught it and, leaving the Georgia eleven as bereft of motion as a sail without wind, took off in full flight for the Georgia goal-line, 60 yards away.

The Georgia team stormed the referee, demanding that he call the play "illegal," since the rules, at the time, made no mention of anything even closely resembling a forward pass. But the official, as bewildered by the turn of events as everyone else, explained that he had not seen the pass. As far as he was concerned, the play and the touchdown stood.

Thus, 11 years before the forward pass was legalized by a rules change, the first forward pass was completed by an unnamed North Carolina back to a receiver possessed of soft hands named George Butler.

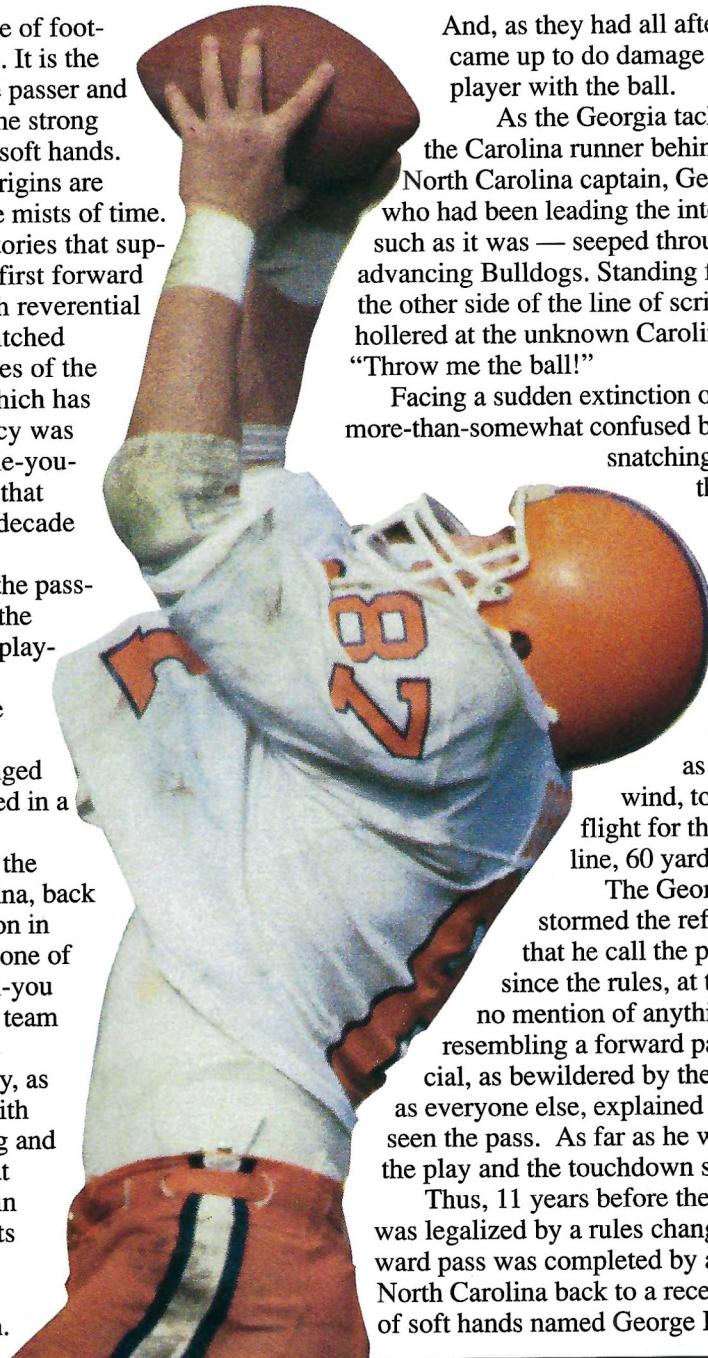

Palmolive® Softens Hands While You Do Dishes

pretty-up

YOUR KITCHEN

WITH
PALMOLIVE®
DISHWASHING
LIQUID

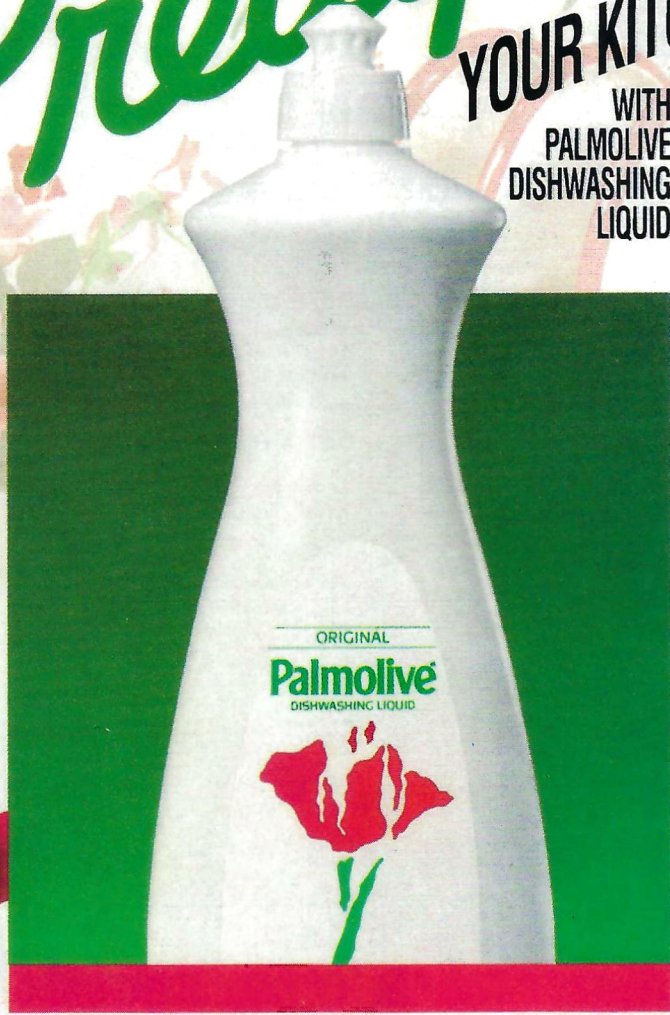

INTRODUCING

PALMOLIVE'S DECORATOR COLLECTION
CHOOSE FROM SIX DESIGNS



Q & A WITH DICK SCHULTZ

By JOHN BARTIMOLE

How many people can say they've got a job that only one person in the world has ever had before? Well, we know of at least one: Dick Schultz, the executive director of the NCAA. When he replaced the retiring Walter Byer, Schultz became only the second person in history to serve as the executive director of the NCAA.

Certainly, he brings to the office a management style quite unlike that of his predecessor. Also, it's obvious he came in with an agenda for change characterized by two overriding principles: streamline the NCAA and restore integrity to college athletics.

Touchdown Publications recently conducted an extensive interview with Schultz. Here's what he had to say about Prop 48, freshmen eligibility, a Division I football playoff, and a myriad of other subjects.

TD: Would the NCAA consider legisla-

"We have too many rules, too many parochial rules, which don't serve us well right now."

tion which allows an academically under-qualified athlete to enter on scholarship (such as Prop 48 does now), but which causes an institution to forfeit that scholarship should that athlete flunk out? Similarly, do you support legislation that would cause colleges to lose a scholarship for each athlete who does not graduate in the five-year period?

A free-lance writer living in Olean, N.Y., JOHN BARTIMOLE writes for the Big East Conference, the NCAA and numerous sports publications.

The executive director of the NCAA sounds off on a variety of timely subjects.

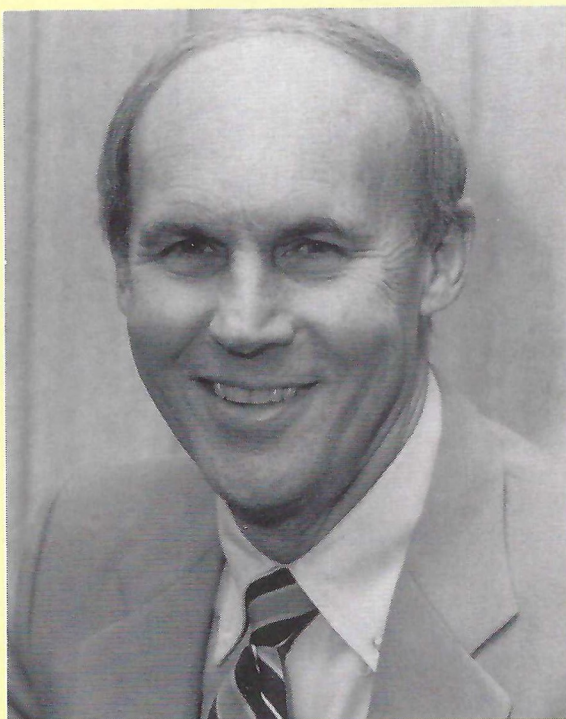

*"Sometimes the right suit
is the best defense."*

Donald McGarrah, Attorney at Law
Wildman, Harrold, Allen & Dixon



is your assurance of quality
testing. Garments made of the
world's best... Pure Wool.

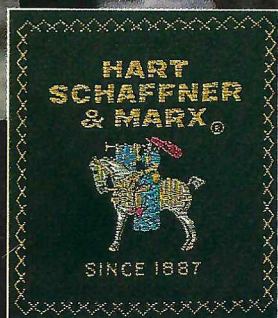

For quality, comfort and fashion, pure wool suits are a superlative choice.

THE RIGHT SUIT® ♦ THE RIGHT LABEL

Receive American Airlines flight certificates worth up to \$120. Visit your participating Hart Schaffner & Marx retailer for details.



Q & A WITH DICK SCHULTZ

Dick Schultz: On both instances, I'm not certain, but I don't think so. I'd rather see the colleges concentrate on recruiting qualified athletes, and agree to not recruit a non-qualifier. In fact, there seems to be a movement in that direction now.

Such a proposal would work this way: a non-qualifying athlete would not be allowed to sign early, but would be able to sign with a college in the last five days of the later signing period—if a coach wanted to take a chance on the athlete. If the athlete is a non-qualifier, he would be awarded financial aid on a need basis, not through an athletic scholarship.

TD: Much has been written about the fairness, too, of Prop 48. Do you think the NCAA should "reward" a Prop 48 athlete who succeeds academically by granting an extra (fourth) year of eligibility to him/her, thus giving the athlete five years in college? (As it stands now, the athlete has only three years of eligibility, losing his or her first year.) Why? If not, what changes would you like to see in that legislation?

D.S.: That suggestion certainly has merit to it. Bobby Knight once proposed something comparable, and I've asked him to resurrect it. Other options are being considered. One, very basically, pegs the number of new scholarships available on the number of athletes who graduate. Of course, the actual legislation would be more complex than that.

TD: Freshmen eligibility is another hot topic. What is your view on the ramifications of freshmen eligibility? Do you see it remaining an NCAA reality, or is sentiment growing against it?

D.S.: There used to be a movement against freshmen eligibility, but that's beginning to wane now. The claim was that freshmen ineligibility would be the cure for all our problems, and now, people are realizing that's simply not the case. In fact, there's no evidence that suggests freshmen eligibility is an academic detriment.

In support of freshmen eligibility is the fact that there are a lot of student-athletes who do quite well. At best, a rule barring freshmen from competing on an intercollegiate basis would be discriminatory; freshmen, for example, are not barred from working on the campus newspaper. For all those reasons, I think the move to make freshmen ineligible has lost its momentum.

TD: Talk is growing much more vocal of a playoff to crown a Division I football champion. What are the obstacles, from your perspective, to such an event? What are the advantages?

D.S.: We're a few years away from this, and some topics have to be addressed before a college football championship

—on the field—will become a reality. But if legislation is passed which deals effectively with the time demands imposed on football players, that will be one obstacle cleared.

Also a factor in this picture is the NFL. NFL expansion will cause more playoff games, which will affect college bowl games. Then, the idea of a playoff will probably become a reality.

TD: The NCAA will consider legislation which will strengthen the requirements necessary for a member institution to be classified as Division I. What is the basis for this, and do you think the proposal is a sound idea?

D.S.: This is to ensure that those institutions in Division I are running bona fide Division I programs, not merely having

"Though we've had a low incidence of positive results in our drug testing program, I sometimes think we're catching only the dumb ones."

one or two Division I sports and playing at much lower levels in the other sports, or in women's sports. Undoubtedly, this issue will be hotly contested, but I think it's essential. It will make Division I better for everybody.

TD: The NCAA has received much comment on its drug-testing program in championship events and bowl games. Are there any changes pending in the program? And what is your reaction to the low incidence of positive tests?

D.S.: There's a big change coming in our drug-testing program, and that is the advent of mandatory year-round drug testing in football. We'll do that with other sports, too, but we'll begin with football.

This is designed to eliminate any athletes who may, for instance, be cycling anabolic steroids with water-based steroids. Under the current system, anyone who knows far enough in advance when a drug test is to occur can make certain traces of steroids are cleared from his or

her system. Though we've had a low incidence of positive results in our drug-testing program, I sometimes think we're catching only the dumb ones. The ongoing, mandatory testing should help us to eliminate this and any abuse of anabolic steroids.

TD: College sports popularity continues to skyrocket. Do you expect to see that trend to continue, or is a zenith coming soon?

D.S.: Some sports will grow, such as soccer, baseball and women's basketball. Men's basketball continues to enjoy growing popularity, but it appears that the interest in football has leveled off.

TD: What do you wish people would know about the NCAA that they don't realize right now?

D.S.: People don't realize that 1,020 members comprise the NCAA. Also, they don't realize that we—the administrators of the NCAA—don't make any rules, but we merely enforce the rules set by our members. We're not just a bureaucratic group in Kansas that puts colleges on probation. We're a collection of more than 1,000 member institutions who collectively make and support legislation designed to improve college athletics.

TD: Similarly, if you had the authority to change one single aspect of the NCAA, what would it be—and why?

D.S.: What needs to be changed? A number of things, especially those which impact on the integrity of college athletics. We have too many rules, too many parochial rules, which don't serve us well right now. I'd like to see more done by the athletic conferences. And, as I said before, we need to do some restructuring and develop a new model of what the NCAA will be in the future. I see major changes ahead. What those changes will be are somewhat unclear now, but you'll see changes.

TD: What one aspect of your job has surprised you the most?

D.S.: The thing I wasn't quite prepared for was the tremendous time demand. Walter (Byer, former executive director of the NCAA) travelled very little. The executive committee made it very clear to me that they wanted the person who replaced Walter to travel more, to go out to visit more member institutions. I've done that, but it's been very demanding, and now I'm trying to get it a bit under control.

TD: At the end of your term, what would you like people to say about you and your impact on the NCAA?

D.S.: I'd like them to say this: He restored integrity in intercollegiate athletics. That would be perfect. ■

You don't have to fly a lot to fly free.

With TWA's Frequent Flight Bonus Program, free travel award levels are among the lowest in the industry.

You can earn a free roundtrip ticket within the continental U.S. after just 20,000 miles, or to Europe starting at just 35,000.

We'll even give you a 3,000-mile bonus—as well as a free one-class upgrade—just for joining the program, provided you fly with us within three months of your enrollment.

And unlike most programs, with TWA your mileage credits never expire.

Business Class for the price of Coach.

Of course, with TWA, free travel

isn't your only benefit. After flying just 5,000 miles in a 12-month period, you can also earn unlimited free upgrades to Business Class on domestic flights with the purchase of qualifying tickets. You don't even cash in any of your mileage credits to receive them.

Low award levels. No mileage expiration. Free upgrades. If these are the things you want in a frequent flyer program, call TWA at 1-800-221-2000 and join the one program that has them all.



Today's TWA.

Find out how good we really are.®

HOW SHARP ARE YOU?

- 1 Who played the toughest schedule in 1989?
- 2 Which Division 1-A team improved the most in 1989?
- 3 Which school won its 16th straight attendance championship last year?
- 4 Who is the leading returning Division 1-A quarterback this year?
- 5 Who is the leading returning Division 1-A running back this year?
- 6 Who is the leading returning Division 1-A pass receiver this season?
- 7 Which Purdue All-America quarterback led the NCAA in TD passes in 1954?
- 8 Which University of Pittsburgh running back was an All-America in his freshman year in 1973?

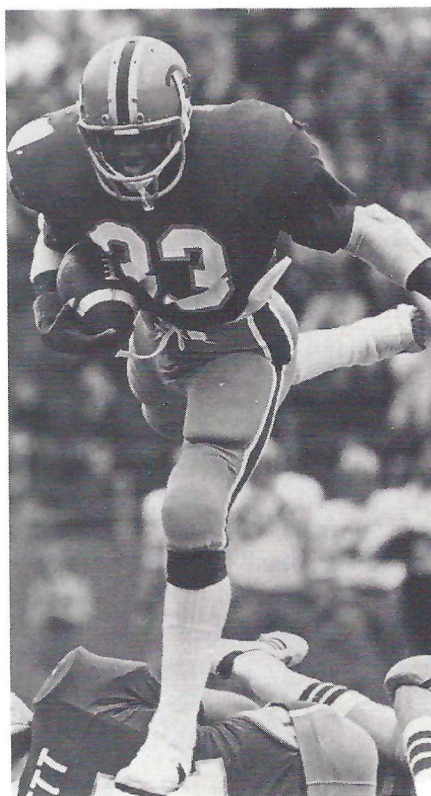

- 9 Which member of the National Football Foundation Hall of Fame was a 1943 All-America in football and basketball?
- 10 Which Purdue quarterback was a consensus All-America and finished second in the 1965 Heisman Trophy balloting?
- 11 What was the name of the 1972 punting leader who was drafted by the Oakland Raiders in the first round of the NFL draft?
- 12 Who was the first freshman to lead the Big Ten in rushing?
- 13 What were the names of Army's touchdown twins?
- 14 Who was the quarterback of TCU's 1938 championship team?
- 15 Name the Four Horsemen of Notre Dame.

ANSWERS:

(1) Notre Dame (opponents percentage was .655) (2) Tennessee (3) Michigan (4) Ty Detmer of BYU (175.6 rating points) (5) Blaise Bryant of Iowa State (137.8 yards per game in 1988) (6) Eric Henley of Rice (11.11 per game) (7) Len Dawson (8) Tony Dorsett (9) Otto Graham of Northwestern (10) Bob Griese (11) Ray Guy of Southern Mississippi (12) Alan Ameche of Wisconsin (13) Glen Davis and Doc Blanchard (14) Davey O'Brien (15) Don Miller, Elmer Layden, Jim Crowley and Harry Stuhldreher

The Sharp Electronics Sports Trivia Quiz

SHARP[®]
**FROM SHARP MINDS
 COME SHARP PRODUCTS**[™]



CITY GUIDE



TIME/EXPENSE MANAGER

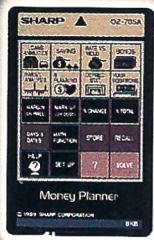

MONEY PLANNER

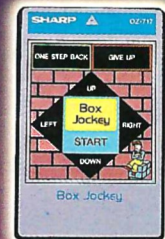

BOX JOCKEY GAME CARD



8-LANGUAGE TRANSLATOR



THESAURUS DICTIONARY

NEW WIZARD SOFTWARE LETS YOU DO MORE THAN IS HUMANLY POSSIBLE.

The Wizard electronic organizer from Sharp never forgets a name. Never misses a date. And makes short work of jobs that it's only human to postpone.

And with a growing library of optional software cards, it handles tasks most people find difficult or impossible.

The Wizard can tell you where to stay in cities you've never visited. It can track your expenses, translate eight languages, and help you manage your money. It can even play games.

There's a PC Link to keep your Wizard in constant touch with IBM® PC-compatible or Macintosh® personal computers.

Yet despite all this power, it's humanly possible to master Wizard software quickly. Because these new programs are as easy to use as The Wizard itself.

To find out where to see Wizard software in action, call 1-800-321-8877.



SHARP EXPANDS THE POWER OF THE WIZARD.

SHARP
FROM SHARP MINDS
COME SHARP PRODUCTS™

© 1990 AT&T



This season, AT&T brings you the best long distance completions anywhere.

Once again we're proudly sponsoring TV coverage of both NCAA and NFL football. So sit back and enjoy. Some great completions are coming your way this season from AT&T.



AT&T

The right choice.

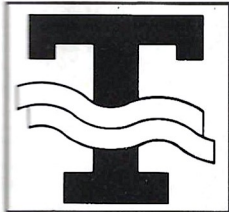

Green Wave Newcomers

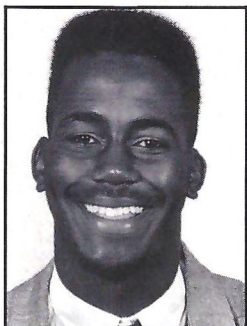

8 Corey Broadnax
WR, Dallas, Tex.

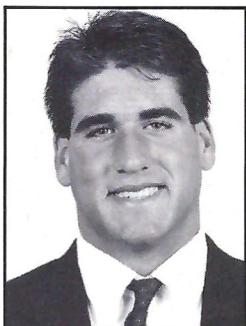

77 Erik Bruce
DT, Cutoff, La.

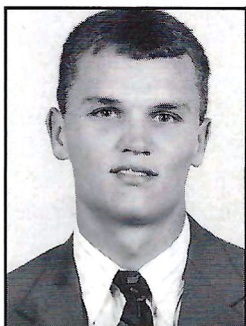

14 Chip Clark
QB/P, Leesville, La.



32 Brad Ducre
RB, Mandeville, La.

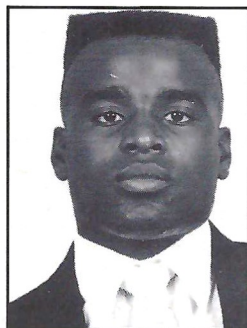

36 Steven Flye
CB, Houston, Tex.

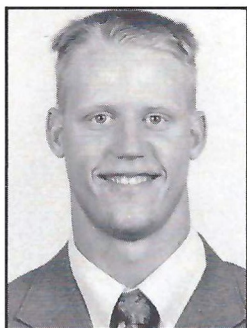

50 Mike Geohagan
DE, Lakeland, Fla.

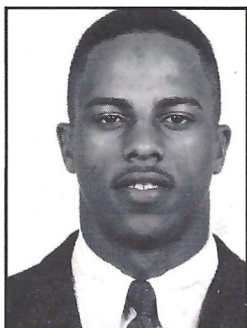

23 Wilbert Gilmore
CB, New Orleans, La.



42 Shad Green
ILB, Monroe, La.

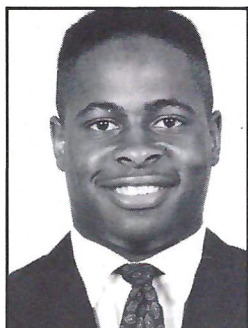

34 Brandon Hamilton
CB, Baton Rouge, La.

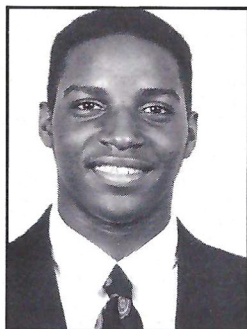

22 Jesse Johnson
CB, Dallas, Tex.



49 Marc Milano
DE, New Orleans, La.

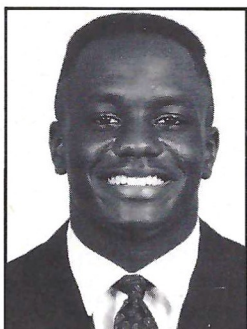

9 Willie Parmis
WR, Baton Rouge, La.



37 Todd Persicketti
OLD, Satellite Beach, Fla.

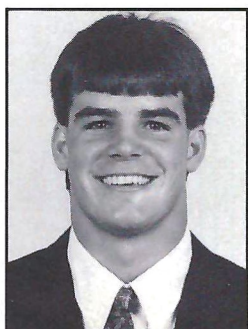

92 Scott Sanchez
TE, Gulf Breeze, Fla.

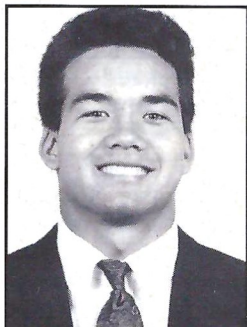

98 Michael Smartt
ILB, Richardson, Tex.



15 Mike Staid
S, Baton Rouge, La.

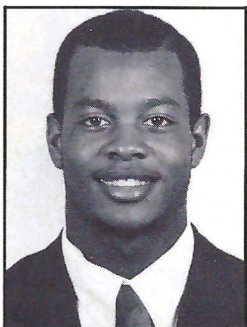

86 Keino Turner
WR, Dallas, Tex.

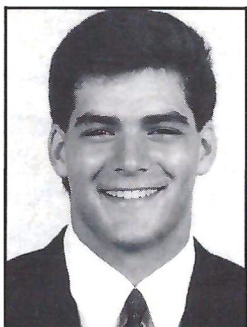

45 Marcos Vela
OLB, Manvel, Tex.

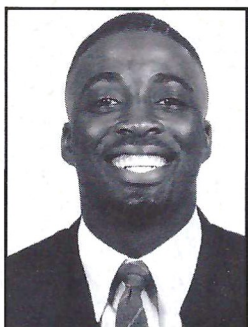

17 Jay Young
WR, Pensacola, Fla.

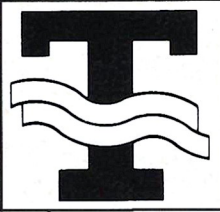

Flashback: Ronnie Quillian

By Gayle Letulle

The bull-like rushes and booming punts of fullback Ronnie Quillian helped Tulane to a couple of winning seasons in the mid-1950s.

The Green Wave's leading rusher in 1955 and 1956, Quillian also played opportunistic defense and got off some prodigious quick kicks as he helped Coach Andy Pilney's two best teams to 5-4-1 and 6-4 records.

Quillian saw limited action in three varsity games as a freshman, highlighted by a 10-yard TD run against Ole Miss. As Tulane's number two fullback in 1954, he scored a TD in a 14-13 loss to LSU and got off a 65-yard quick kick in a 7-7 tie with North Carolina.

He took over as Tulane's starting fullback in 1955 and earned All SEC honors as he finished second in the conference in rushing with 685 yards and second in punting with a 39.2 yard average.

Quillian scored 10 touchdowns in 1955, highlighted by two TD performances in wins over VMI, Northwestern and Alabama. In that 27-7 win over the Crimson Tide, he rushed for 107 yards and got off a 72 yard punt. In the finale with LSU, he crossed the Tiger goal line for the second straight year as the archrivals played to a 13-13 tie.

As a senior in 1956, he led the Wave to a 6-4 finish. Named the team's MVP, he led the team in rushing for the second straight year and scored TDs in six games. Against Mississippi State, he gained 141 yards on 26 carries and scored the game winning TD in the final two minutes.

Quillian capped his college career with a strong performance against LSU, scoring for the third straight season and booming a 63 yard punt in a 7-6 loss.

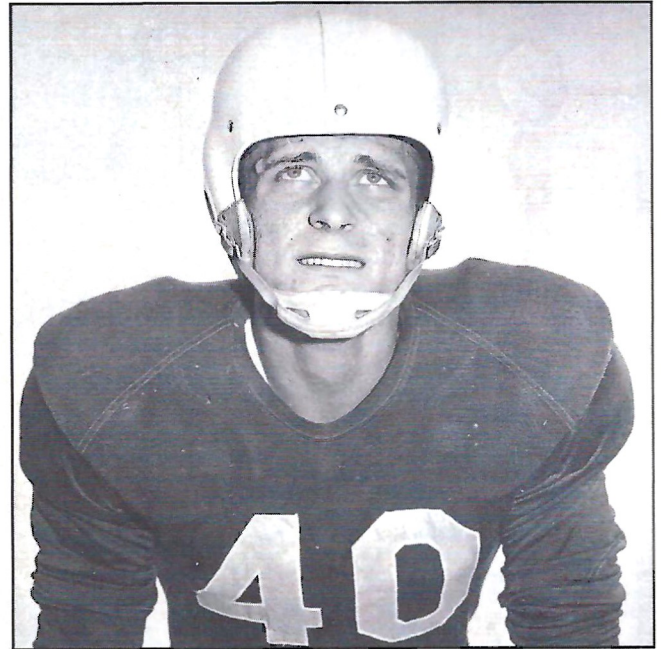

Ronnie Quillian scored 10 touchdowns and earned All-SEC honors in 1955.



The Hall of Fame Reception Room, adjacent to the new Tulane Hall of Fame in the Wilson Center, includes portraits of each of the Green Wave's first-team All-Americans.



Keep A Great Thing Growing America, Tree City USA



TREE CITY USA

City foresters plant, prune, and care for trees in parks and along streets. Your town's community forestry program deserves your concern and your strong support.

You can help make your town a Tree City USA, make your neighborhood more beautiful, and make your home more valuable when you prune and care for your own trees.

A free, easy-to-follow "How To Prune" guide has been prepared by The National Arbor Day Foundation to show you how.

This valuable booklet is filled with illustrations showing you how to make a

pruning cut . . . how to prune for desired form . . . how to strengthen your tree by removing certain branches . . . how to select and care for pruning tools . . . how to prune according to the tree's function.

Keep a great thing growing. Write for your free booklet today. Send your name and address to: How To Prune, National Arbor Day Foundation, Nebraska City, NE 68410.



**The National
Arbor Day Foundation**



As the leader
in Gulf South
entertainment,
we bring you the
best in sporting
events, Broadway
shows, family
entertainment,
and concerts!

CHARGE BY PHONE
NEW ORLEANS . . . 522-5555
BATON ROUGE . . . 336-5000

• OUT OF LOUISIANA •
1-800-275-1996



AMERICA'S
TICKET

No.	Name	Pos.	Ht.	Wt.	Cl.-Exp.	Hometown
65	Abramowicz, Andy	OG	6-1	243	Fr.-RS	New Orleans, La.
66	Atkins, Sam	OG	6-4	288	Jr.-Tr.	Mobile, Ala.
31	Ballard, Steve	WR	5-9	183	So.-Sq.	Metairie, La.
20	Barre, Stanley	RB	6-0	215	Jr.-2L	New Orleans, La.
54	Batiste, Michael	DT	6-3	294	Fr.-RS	Beaumont, Texas
83	Benford, Ray	DE	6-2	238	Jr.-2L	Shreveport, La.
73	Bodine, Robert	OG	6-2	285	Fr.-RS	Hazleton, Pa.
8	Broadnax, Corey	WR	6-3	195	Fr.-HS	Dallas, Texas
90	Brown, Leroy	DE	6-2	256	Sr.-3L	Shreveport, La.
77	Bruce, Erik	DT	6-3	228	Fr.-HS	Cutoff, La.
5	Burton, Lenzer	OLB	6-1	206	Sr.-3L	Boca Raton, Fla.
3	Butler, Gary	PK	5-6	145	So.-1L	Pearl, Miss.
78	Byrd, Brant	OT	6-3	240	Fr.-RS	Alexandria, La.
67	Cesario, Richard	OT	6-4	263	Fr.-RS	Richardson, Texas
39	Chung, Rico	CB	5-9	168	So.-Sq.	Miami, Fla.
14	Clark, Chip	RB/P	5-10	170	Fr.-HS	Leesville, La.
38	Clark, Tony	RB	5-8	212	Jr.-Sq.	Thibodaux, La.
99	Clement, Ronnie	DT	6-3	274	Jr.-2L	Gonzales, La.
91	Davis, Darron	DE	6-4	232	Jr.-1L	Pensacola, Fla.
68	Davis, Reggie	OG	6-0	305	Fr.-RS	Shreveport, La.
97	Davis, Roscoe	OLB	6-2	229	Jr.-1L	Eglin AFB, Fla.
28	Dennis, Harold	RB	5-11	200	So.-1L	St. James, La.
81	Dillon, Bill	DE	6-3	226	So.-Sq.	Merritt Island, Fla.
94	Dove, Michael	DE	6-4	242	Fr.-RS	Conroe, Texas
29	Dowden, Corey	CB	5-10	185	Sr.-2L	New Orleans, La.
32	Ducre, Brad	RB	5-9	205	Fr.-HS	Mandeville, La.
10	Duncan, Billy	QB	6-0	191	Fr.-RS	Kenner, La.
57	Duncan, Tim	C	6-2	262	Sr.-Sq.	Bertram, Texas
75	Ernst, Vernon	OT	6-5	259	Jr.-Sq.	Arabi, La.
62	Estep, Brian	OG	6-3	254	Jr.-1L	Leesville, La.
21	Fagan, Shawn	RB	5-10	192	Fr.-RS	Jonesville, La.
80	Ferdinand, Melvin	WR	6-1	198	Sr.-2L	New Orleans, La.
36	Flye, Steven	CB	5-7	179	Fr.-HS	Houston, Texas
71	Freshwater, Ken	OG	6-3	254	Fr.-RS	Ft. Walton Beach, Fla.
50	Geohagan, Mike	DE	6-5	205	Fr.-HS	Lakeland, Fla.
23	Gilmore, Wilbert	OLB	5-11	182	Fr.-HS	New Orleans, La.
19	Green, France	WR	5-10	184	Jr.-Sq.	Tallahassee, Fla.
42	Green, Shad	ILB	6-2	226	Fr.-HS	Monroe, La.
34	Hamilton, Brandon	CB	5-9	171	Fr.-HS	Baton Rouge, La.
89	Hamilton, Ruffin	OLB	6-1	212	Fr.-RS	Zachary, La.
88	Harvey, Beau	TE	6-2	254	Fr.-RS	New Orleans, La.
69	Herrman, Charles	C	6-3	240	Jr.-1L	Panama City, Fla.
60	Hobbs, Charles	OG	6-1	267	Sr.-1L	Miami, Fla.
55	Jantschek, Kevin	DT	6-1	259	Jr.-Sq.	St. Petersburg, Fla.
22	Johnson, Jesse	CB	5-9	155	Fr.-HS	Dallas, Texas
82	Kinyo, Jeff	TE	6-3	241	Sr.-3L	Houston, Texas
53	Mack, Reginald	DT	6-1	289	So.-Sq.	Shreveport, La.
35	Martin, Jon Paul	CB	5-8	165	Jr.-Sq.	St. Petersburg, Fla.
24	Martinez, Augusto	PK	5-11	175	Sr.-Sq.	Quito, Ecuador
96	Martinez, Mark	ILB	6-2	235	So.-Sq.	Metairie, La.
25	McCullum, Sheldon	CB	6-0	191	Sr.-2L	Titusville, Fla.
11	McDowell, Rod	OLB	6-0	181	So.-1L	Riviera Beach, Fla.
58	McGowan, Darren	DE	6-4	235	So.-1L	Merritt Island, Fla.
93	Melancon, Shawn	DT	6-3	262	Jr.-Sq.	Gretna, La.
49	Milano, Marc	DE	6-3	225	Fr.-HS	New Orleans, La.
74	Milich, Mike	OT	6-3	267	Sr.-1L	Port Arthur, Texas
27	Miller, Chance	RB	5-9	190	So.-1L	Metairie, La.
40	Mulmore, Vince	ILB	6-0	237	Sr.-3L	Marrero, La.
9	Parms, Willie	WR	5-8	171	Fr.-HS	Baton Rouge, La.
48	Pearce, Jonathan	TE	6-1	222	So.-1L	Minden, La.
37	Persicketti, Todd	OLB	6-0	182	Fr.-HS	Satellite Beach, Fla.
41	Riley, Mike	CB	5-11	173	Sr.-2L	Marrero, La.
51	Rink, Jay	DE	6-1	244	Sr.-3L	New Orleans, La.
63	Roscoe, Barry	OG	6-2	265	So.-Sq.	Transfert, Pa.
44	Ryder, Brian	ILB	6-2	229	Sr.-1L	Nantucket, Mass.
92	Sanchez, Scott	TE	6-2	221	Fr.-HS	Gulf Breeze, Fla.
95	Sapia, Chris	DE	6-2	220	Fr.-HS	Harvey, La.
30	Sherer, Darrell	ILB	6-1	220	Sr.-3L	Conroe, Texas
72	Shoulders, Darin	OT	6-2	273	Sr.-3L	Jackson, Miss.
98	Smarrt, Michael	ILB	6-1	193	Fr.-HS	Richardson, Texas
12	Smith, Deron	QB/P	6-4	217	Sr.-2L	Destrehan, La.
4	Smith, Willie	CB	5-8	182	Fr.-RS	Mobile, Ala.
15	Staid, Mike	S	6-2	187	Fr.-HS	Baton Rouge, La.
56	Stant, Pat	ILB	6-4	232	Sr.-3L	New Orleans, La.
6	Strickland, Terrance	RB	5-8	194	Jr.-2L	Shreveport, La.
33	Thornhill, Mark	S	5-11	186	So.-1L	Pensacola, Fla.
61	Tinsley, Mitch	C	6-2	248	Fr.-RS	Gulfport, Miss.
76	Treadway, Andrew	DT	6-3	270	Sr.-3L	Pineville, La.
86	Turner, Keino	WR	6-3	189	Fr.-HS	Dallas, Texas
2	Ursin, Jerry	WR	6-1	210	Jr.-2L	Lutcher, La.
1	Ursin, Willie	WR	6-1	177	Fr.-RS	Lutcher, La.
7	Valentine, Benny	QB	6-0	172	Fr.-RS	Marshall, Texas
45	Vela, Marcos	OLB	6-2	211	Fr.-HS	Manvel, Texas
13	Whitfield, Joe	QB	6-0	210	So.-HS	Irving, Texas
47	Wiegand, Shane	ILB	6-0	217	Fr.-RS	LaPorte, Texas
16	Woods, Jerome	OLB	6-3	208	Jr.-1L	Mobile, Ala.
17	Young, Jay	WR	5-9	175	Fr.-HS	Pensacola, Fla.

PRE-GAME CEREMONY

Baton twirling is exciting. Marching bands are stirring. The National Anthem is inspiring.

But when you're the one playing a game, nothing will do more for your energy level than eating a Chiquita® banana before it.



Quite Possibly,
The World's Perfect Food.™

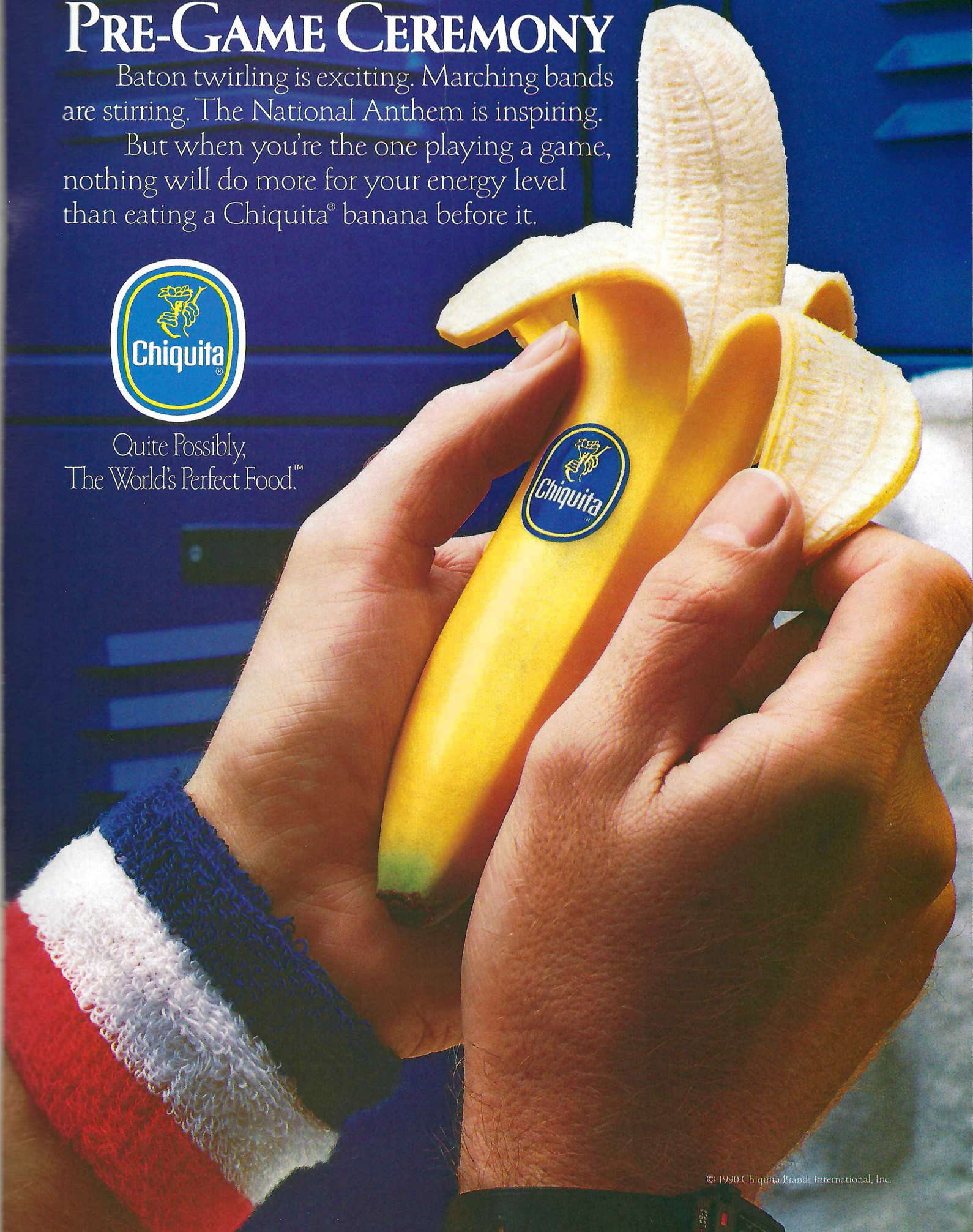

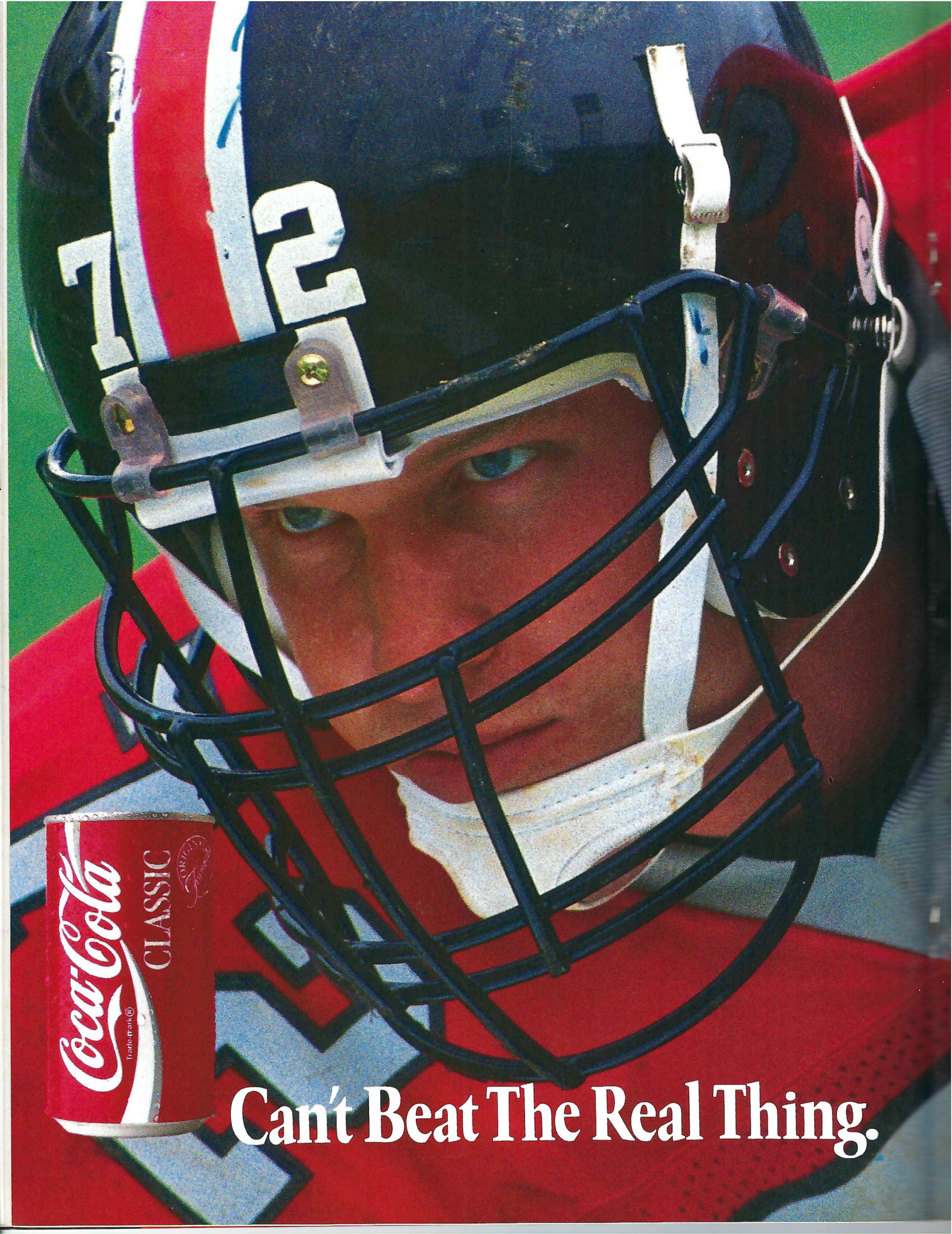

Can't Beat The Real Thing.

when TULANE has the ball

Tulane Offense

SE	80	Melvin Ferdinand (6-1, 198, Sr.)
LT	72	Darin Shoulders (6-2, 273, Sr.)
LG	60	Charles Hobbs (6-1, 267, Sr.)
C	69	Charles Herrman (6-3, 240, Jr.)
RG	66	Sam Atkins (6-4, 288, Jr.)
RT	74	Mike Milich (6-3, 267, Sr.)
TE	82	Jeff Kinyo (6-3, 241, Sr.)
QB	12	Deron Smith (6-4, 217, Sr.)
FB	27	Chance Miller (5-9, 190, So.)
TB	6	Terrance Strickland (5-8, 194, Jr.)
FL	2	Jerry Ursin (6-1, 210, Jr.)

Florida State Defense

OLB	99	Anthony Moss (6-4, 240, Sr.)
LT	74	Henry Ostaszewski (6-3, 260, Jr.)
NG	75	Joe Ostaszewski (6-3, 260, Jr.)
RT	95	Carl Simpson (6-2, 262, So.)
OLB	89	Howard Dinkins (6-2, 220, Jr.)
SLB	55	Marvin Jones (6-2, 220, Fr.)
WLB	45	Kirk Carruthers (6-2, 212, Jr.)
LCB	26	Errol McCorvey (6-0, 183, Jr.)
SS	15	Bill Ragans (6-2, 206, Sr.)
FS	3	Leon Fowler (6-2, 196, So.)
RCB	27	Terrell Buckley (5-10, 175, So.)

The Green Wave

No.	Name	Pos.	No.	Name	Pos.
1	Willie Ursin	WR	49	Marc Milano	DE
2	Jerry Ursin	WR	50	Mike Geohagan	DE
3	Gary Butler	PK	51	Jay Rink	DE
4	Willie Smith	CB	53	Reginald Mack	DE
5	Lenzer Burton	OLB	54	Michael Batiste	DT
6	Terrance Strickland	RB	55	Kevin Jantschek	DT
7	Benny Valentine	QB	56	Pat Stant	ILB
8	Corey Broadnax	WR	57	Tim Duncan	C
9	Willie Parmis	WR	58	Darren McGowan	DE
10	Billy Duncan	QB	60	Charles Hobbs	OG
11	Rod McDowell	OLB	61	Mitch Tinsley	C
12	Deron Smith	QB/P	62	Brian Estep	OG
13	Joe Whitfield	QB	63	Barry Roscoe	OG
14	Chip Clark	RB/P	65	Andy Abramowicz	OG
15	Mike Staid	S	66	Sam Atkins	OG
16	Jerome Woods	OLB	67	Richard Cesario	OT
17	Jay Young	WR	68	Reggie Davis	OG
19	France Green	WR	69	Charles Herrman	C
20	Stanley Barre'	RB	71	Ken Freshwater	OG
21	Shawn Fagan	RB	72	Darin Shoulders	OT
22	Jesse Johnson	CB	73	Robert Bodine	OG
23	Wilbert Gilmore	CB	74	Mike Milich	OT
24	Augusto Martinez	PK	75	Vernon Ernst	OT
25	Sheldon McCullum	CB	76	Andrew Treadway	DT
27	Chance Miller	RB	77	Erik Bruce	DT
28	Harold Dennis	RB	78	Brant Byrd	OT
29	Corey Dowden	CB	80	Melvin Ferdinand	WR
30	Darrell Sherer	ILB	81	Bill Dillon	DE
31	Steve Ballard	WR	82	Jeff Kinyo	TE
32	Brad Ducre	RB	83	Ray Benford	DE
33	Mark Thornhill	S	86	Keino Turner	WR
34	Brandon Hamilton	CB	88	Beau Harvey	TE
35	Jon Paul Martin	CB	89	Ruffin Hamilton	OLB
36	Steven Flye	CB	90	Leroy Brown	DE
37	Todd Persicketti	OLB	91	Darron Davis	DE
38	Tony Clark	RB	92	Scott Sanchez	TE
39	Rico Chung	CB	93	Shawn Melancon	DT
40	Vincent Mulmore	ILB	94	Michael Dove	DE
41	Mike Riley	CB	95	Chris Sapia	DE
42	Shad Green	ILB	96	Mark Martinez	ILB
44	Brian Ryder	ILB	97	Roscoe Davis	OLB
45	Marcos Vela	OLB	98	Michael Smartt	ILB
47	Shane Wiegand	ILB	99	Ronnie Clement	DT
48	Jonathan Pearce	TE			

when Florida State has the ball

Florida State Offense

SE	12	Matt Frier (5-10, 187, Fr.)
ST	73	Reggie Dixon (6-2, 278, Jr.)
SG	65	Hayward Haynes (6-3, 278, Sr.)
C	51	Robbie Baker (6-5, 240, So.)
TG	60	Mike Morris (6-2, 277, Jr.)
TT	67	Kevin Mancini (6-3, 272, Jr.)
TE	80	Reggie Johnson (6-2, 252, Sr.)
FL	29	Lawrence Dawsey (6-1, 195, Sr.)
QB	14	Brad Johnson (6-6, 215, Jr.)
TB	42	Amp Lee (6-0, 195, So.)
FB	22	Edgar Bennett (6-1, 222, Jr.)

Tulane Defense

LE	51	Jay Rink (6-1, 244, Sr.)
LT	99	Ronnie Clement (6-3, 274, Jr.)
RT	76	Andrew Treadway (6-3, 270, Sr.)
RE	83	Ray Benford (6-2, 238, Jr.)
OLB	5	Lenzer Burton (6-1, 206, Sr.)
ILB	56	Pat Stant (6-4, 232, Sr.)
ILB	44	Brian Ryder (6-2, 229, Sr.)
OLB	11	Rod McDowell (6-0, 181, So.)
LCB	29	Corey Dowden (5-10, 185, Sr.)
FS	33	Mark Thornhill (5-11, 186, So.)
RCB	41	Mike Riley (5-11, 173, Sr.)

The Seminoles

No.	Name	Pos.	No.	Name	Pos.
1	Shannon Baker	WR	48	Willie Pauldo	ILB
2	Clifton Abraham	DB	49	Jason Peirce	FB
3	Leon Fowler	S	51	Robbie Baker	C
4	Steve Gilmer	CB	52	Robert Stevenson	OT
5	Kenny Felder	QB	54	Kevin Adams	ILB
6	Grady Ross	OLB	55	Marvin Jones	ILB
7	Eric Turrall	WR	56	Sterling Palmer	OLB
8	Corey Sawyer	DB	57	John Nance	NG
9	Richie Andrews	K	58	Philip King	ILB
10	Corian Freeman	OLB	59	Eric Smith	ILB
11	Casey Weldon	QB	60	Mike Morris	OG
12	Matt Frier	WR	61	Eric Gibbs	OT
12	Mack Knight	CB	62	Troy Sanders	DT
14	Brad Johnson	QB	63	Jason Dillaberry	OT
15	Bill Ragans	S	64	Jeff Deremer	C
16	Richard Coes	CB	65	Hayward Haynes	OG
17	Charlie Ward	QB	66	Scott Schilbrack	OT
18	John Davis	S	67	Kevin Mancini	OT
19	John Wimberly	P	68	John Flath	OL
20	Clyde Allen	TB	69	Patrick McNeil	OG
21	Maurice Pinckney	FB	71	Robert Williams	DT
22	Edgar Bennett	FB	72	Steve Allen	OT
23	Bryce Abbott	ILB	73	Reggie Dixon	OT
24	Felix Harris	TB	74	Henry Ostaszewski	DT
26	Errol McCorvey	CB	75	Joe Ostaszewski	NG
27	Terrell Buckley	CB	76	Eric McGill	OG
28	Corey Fuller	DB	79	Gene Houpe	DS
29	Lawrence Dawsey	WR	80	Reggie Johnson	TE
30	Chris Keen	CB	81	Kevin Knox	WR
31	Lavon Brown	S	82	Brad Lundstrom	OLB
32	Paul Moore	FB	83	Dave Roberts	TE
33	Tiger McMillon	TB	84	Warren Hart	TE
35	Chris Parker	TB	85	Lonnie Johnson	TE
36	Ken Alexander	ILB	86	Marvin Ferrell	TE
37	Sean Jackson	TB	87	Tommy Fagan	OLB
38	David Bassett	S	88	Kez McCorvey	WR
39	Ed Clark	ILB	89	Howard Dinkins	OLB
40	David Stallworth	ILB	90	Scottie McLaren	P
41	Tommy Henry	CB	91	Deondri Clark	DT
42	Amp Lee	TB	93	Chris Cowart	OLB
43	Bill Mason	K	94	Todd McIntosh	DT
44	John Wyche	S	95	Carl Simpson	DT
45	Kirk Carruthers	ILB	96	James Chaney	NG
46	Keith Jones	S	97	Reggie Freeman	DL
47	William Floyd	FB	99	Anthony Moss	OLB

Officials:

Referee: Fritz Graas (Anchorage, Ky.)
 Umpire: Tommy Rose (Alpharetta, Ga.)
 Linesman: Lea Rutter (Thibodaux, La.)
 Line Judge: Warren Wiltshire (Memphis, Tenn.)

Side Judge: David Small (Clearwater, Fla.)
 Field Judge: Mike Looney (Mobile, Ala.)
 Back Judge: Virgil Valdez (Miami, Fla.)



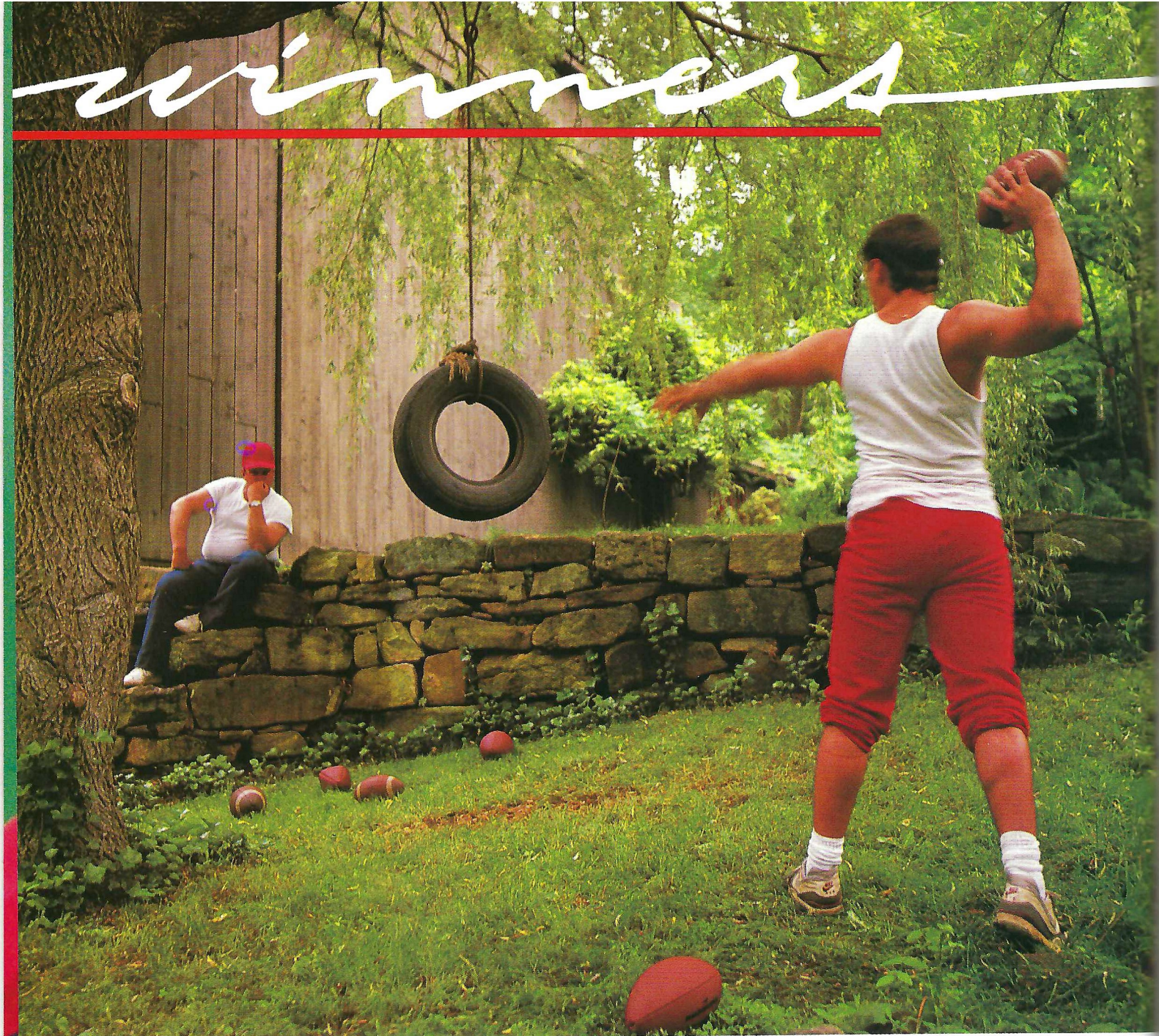

The competition is tough . . . quarterback positions aren't given, they are earned. You know what has to be done . . . and you're willing to do it. All that effort and hard work . . . yeh, it will be worth it.

Winners aren't born . . . they're made. It takes many years of hard work, dedication and commitment to achieve excellence.

Ricoh has been working diligently for over 50 years to attain the highest level of excellence in a wide variety of products for the office and home. Ricoh copiers, facsimile machines and cameras are now recognized throughout the world for their quality and reliability.

At Ricoh, we stand by our commitment to excellence. It keeps us in shape for the future.

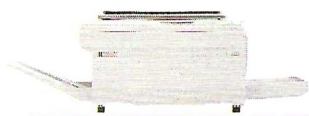

Copiers

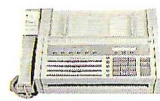

Facsimile



Cameras

RICOH®

Where Imagination Becomes Reality

FLORIDA STATE ROSTER

No.	Name	Pos.	Ht.	Wt.	Cl.-Exp.	Hometown
23	Abbott, Bryce	ILB	6-0	215	So.-1L	Tifton, Ga.
2	Abraham, Clifton	DB	5-9	180	Fr.-HS	Dallas, Texas
54	Adams, Kevin	ILB	6-1	215	Fr.-HS	Lake Charles, La.
36	Alexander, Ken	ILB	6-3	240	Fr.-HS	Austin, Texas
20	Allen, Clyde	TB	5-11	190	Fr.-RS	Fort Meyers, Fla.
72	Allen, Steve	OT	6-5	285	Fr.-RS	Orange Park, Fla.
9	Andrews, Richie	K	5-11	165	Sr.-3L	Coral Springs, Fla.
51	Baker, Robbie	C	6-5	240	So.-1L	Fort Meyers, Fla.
1	Baker, Shannon	WR	5-10	180	So.-1L	Lakeland, Fla.
38	Bassett, David	S	5-11	200	Sr.-2L	Roswell, Ga.
22	Bennett, Edgar	FB	6-1	222	Jr.-2L	Jacksonville, Fla.
31	Brown, Lavon	S	5-11	200	So.-1L	Moore Haven, Fla.
27	Buckley, Terrell	CB	5-10	175	So.-1L	Pascagoula, Miss.
45	Carruthers, Kird	ILB	6-2	212	Jr.-2L	East Lansing, Mich.
96	Chaney, James	NG	5-11	250	Jr.-2L	N. Fort Myers, Fla.
91	Clark, Deondri	DT	6-3	250	So.-1L	Winter Garden, Fla.
39	Clark, Ed	ILB	6-3	230	So.-1L	Melbourne, Fla.
16	Coes, Richard	CB	6-0	197	Fr.-HS	Miami, Fla.
93	Cowart, Chris	OLB	6-3	215	Fr.-HS	New Orleans, La.
18	Davis, John	S	6-2	205	So.-1L	Pahokee, Fla.
29	Dawsey, Lawrence	WR	6-1	195	Sr.-3L	Dothan, Ala.
64	Deremer, Jeff	C	6-0	250	So.-Sq.	Port Richey, Fla.
63	Dillaberry, Jason	OT	6-5	272	So.-Sq.	Orange Park, Fla.
89	Dinkins, Howard	OLB	6-2	220	Jr.-2L	Jacksonville, Fla.
73	Dixon, Reggie	OT	6-2	278	Jr.-1L	Jacksonville, Fla.
87	Fagan, Tommy	OLB	6-5	228	Fr.-RS	Lamont, Fla.
5	Felder, Kenny	QB	6-3	215	Fr.-RS	Niceville, Fla.
86	Ferrell, Marvin	TE	6-6	243	Fr.-RS	Jacksonville, Fla.
68	Flath, John	OL	6-4	256	So.-Sq.	Orlando, Fla.
47	Floyd, William	FB	6-2	220	Fr.-HS	St. Petersburg, Fla.
3	Fowler, Leon	S	6-2	196	So.-1L	Fort Meyers, Fla.
10	Freeman, Corian	OLB	6-3	221	Sr.-3L	Jacksonville, Fla.
97	Freeman, Reggie	DL	6-3	236	So.-1L	Clewiston, Fla.
12	Frier, Matt	WR	5-10	187	Fr.-RS	Live Oak, Fla.
28	Fuller, Corey	DB	6-1	190	Fr.-HS	Tallahassee, Fla.
61	Gibbs, Eric	OT	6-5	295	So.-Sq.	Atlanta, Ga.
4	Gilmer, Steve	CB	5-11	185	Fr.-HS	Tallahassee, Fla.
24	Harris, Felix	TB	6-1	206	So.-Sq.	Lake Placid, Fla.
84	Hart, Warren	TE	6-2	260	Fr.-HS	Jacksonville, Fla.
65	Haynes, Hayward	OG	6-3	278	Sr.-3L	Bartow, Fla.
41	Henry, Tommy	CB	6-0	170	So.-Sq.	DeSoto, Fla.
79	Houpe, Gene	DS	6-3	270	Jr.-2L	Statesville, N.C.
37	Jackson, Sean	TB	6-2	220	Fr.-HS	New Orleans, La.
14	Johnson, Brad	QB	6-6	215	Jr.-2L	Black Mountain, N.C.
85	Johnson, Lonnie	TE	6-3	220	Fr.-RS	Miami, Fla.
80	Johnson, Reggie	TE	6-2	252	Sr.-3L	Pensacola, Fla.
46	Jones, Keith	SS	5-10	190	So.-Sq.	Auburndale, Fla.
55	Jones, Marvin	ILB	6-2	220	Fr.-HS	Miami, Fla.
30	Keen, Chris	CB	5-10	175	Jr.-Sq.	Jefferson, Ga.
58	King, Philip	ILB	6-2	220	Fr.-RS	Holly Hill, Fla.
13	Knight, Mack	CB	6-1	197	Fr.-RS	Woodbine, Ga.
81	Knox, Kevin	WR	6-4	193	Fr.-RS	Niceville, Fla.
42	Lee, Amp	TB	6-0	195	So.-1L	Chipley, Fla.
82	Lundstrom, Brad	OLB	6-4	228	So.-1L	Naples, Fla.
67	Mancini, Kevin	OT	6-3	272	Jr.-2L	Brandon, Fla.
43	Mason, Bill	K	5-10	185	Sr.-2L	Tallahassee, Fla.
26	McCorvey, Errol	CB	6-0	183	Jr.-1L	Pensacola, Fla.
88	McCorvey, Kez	WR	6-1	180	Fr.-HS	Gautier, Miss.
76	McGill, Eric	OG	6-5	253	So.-Sq.	Walterboro, S.C.
94	McIntosh, Todd	DT	6-3	255	Fr.-RS	Richardson, Texas
90	McLaren, Scottie	P	6-2	197	So.-2L	Griffin, Ga.
33	McMillon, Tiger	TB	5-10	185	Fr.-HS	Kissimmee, Fla.
69	McNeil, Patrick	OG	6-3	275	Fr.-HS	Palmetto, Fla.
32	Moore, Paul	FB	6-1	245	Jr.-2L	Miami, Fla.
60	Morris, Mike	OG	6-2	277	Jr.-2L	Miami, Fla.
99	Moss, Anthony	OLB	6-4	240	Sr.-3L	Miami, Fla.
57	Nance, John	NG	6-2	243	So.-Sq.	Bartow, Fla.
74	Ostaszewski, Henry	DT	6-3	260	Jr.-2L	Boynton Beach, Fla.
75	Ostaszewski, Joe	NG	6-3	260	Jr.-2L	Boynton Beach, Fla.
56	Palmer, Sterling	OLB	6-7	257	Fr.-RS	Fort Lauderdale, Fla.
35	Parker, Chris	TB	6-1	221	Jr.-1L	Jacksonville, Fla.
48	Pauldo, Willie	ILB	6-2	211	Fr.-RS	Oviedo, Fla.
49	Peirce, Jason	FB	6-3	212	Fr.-HS	Satellite Beach, Fla.
21	Pinckney, Maurice	FB	6-0	209	So.-1L	Fort Lauderdale, Fla.
15	Ragans, Bill	S	6-2	206	Sr.-3L	Live Oak, Fla.
83	Roberts, Dave	TE	6-4	238	Sr.-3L	Griffin, Ga.
6	Ross, Grady	OLB	6-0	211	Sr.-1L	Jacksonville, Fla.
62	Sanders, Troy	DT	6-2	272	So.-1L	Elba, Ala.
8	Sawyer, Corey	DB	5-10	160	Fr.-HS	Key West, Fla.
66	Schilbrack, Scott	OT	6-8	288	Sr.-1L	Lauderdale, Fla.
95	Simpson, Carl	DT	6-2	262	So.-Sq.	Baxley, Ga.
59	Smith, Eric	ILB	5-11	210	Fr.-HS	Live Oak, Fla.
40	Stallworth, Davis	ILB	6-2	230	So.-1L	Summerdale, Ala.
52	Stevenson, Robert	OT	6-3	272	So.-1L	Pensacola, Fla.
7	Turrall, Eric	WR	6-0	183	So.-HS	Tallahassee, Fla.
17	Ward, Charlie	QB	6-1	189	So.-1L	Thomasville, Ga.
11	Weldon, Casey	QB	6-1	194	Jr.-2L	Tallahassee, Fla.
71	Williams, Robert	DT	6-2	270	Sr.-Sq.	Miami, Fla.
19	Wimberly, John	P	6-2	205	So.-Sq.	Tampa, Fla.
44	Wyche, John	SS	6-2	200	Sr.-2L	Thomasville, Ga.

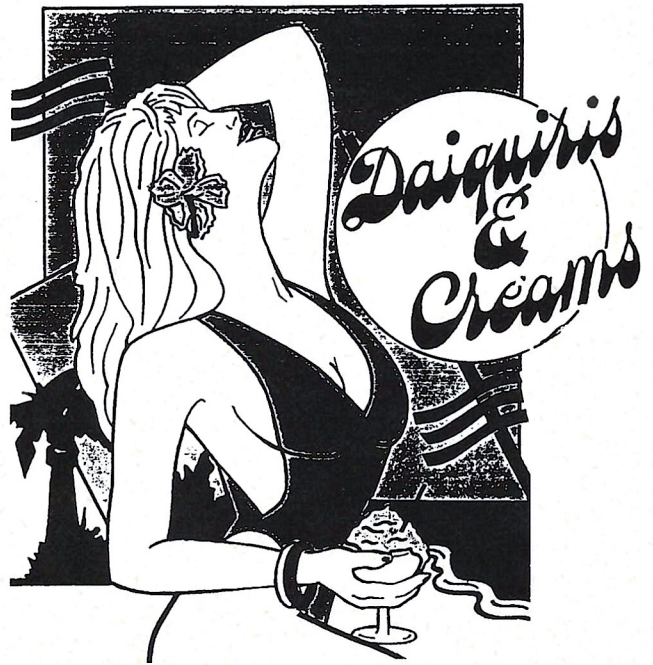

\$1.00 OFF

MEDIUM OR LARGE DAIQUIRIS

Good at all
Daiquiris & Creams

Locations

Not good with any other specials

GALLON SPECIAL

SAVE \$4.00

**You pay only \$14.95
Reg. \$18.95**

Good at all
Daiquiris & Creams

Locations

Not good with any other specials

Offers good at these locations:

**3560 Veterans Blvd.
(Next to Schwegmann's)
455-9100**

**1701 Lake Avenue
(Next to Deanie's Seafood)
835-3698**

**5260 Veterans Blvd.
(Across from Canal Villere)
455-9962**

**3301 Williams Blvd.
(Across from K-Mart)
443-1834**

**1001 Veterans Blvd.
(Corner of Oaklawn)
837-5350**



Tonight's Opponent: Florida State

Florida State University is a public, coeducational university and a senior member of the State University System, founded as an institution of higher learning in 1851 by legislative act. It began operating in Tallahassee with its first students in 1857.

The main campus is spread over 347 acres in Tallahassee, but the University owns a total of 1,167 acres in three countries.

The FSU faculty includes 1,549 members. It is backed for 2,786 administrative, professional and support staff.

FSU places a high priority on its more than 28,000 students, their needs and interests. The one-of-a-kind, all-collegiate Flying High Circus, the Honors and Scholars Program, student government and intramural sports are among more than 200 organizations and activities in which students can participate.

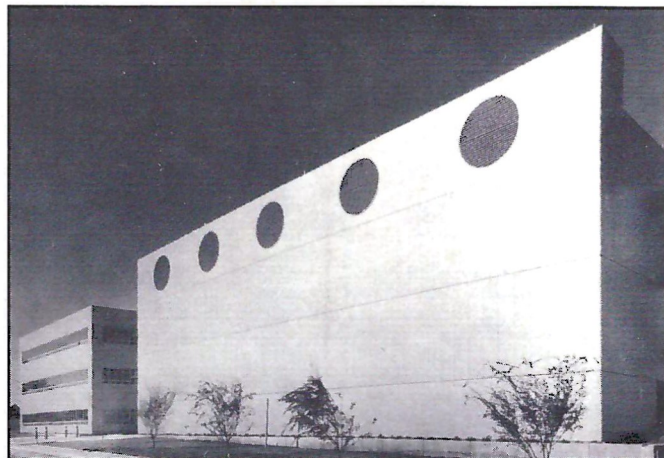

The Engineering Building houses both the Florida State and Florida A&M Colleges of Engineering.

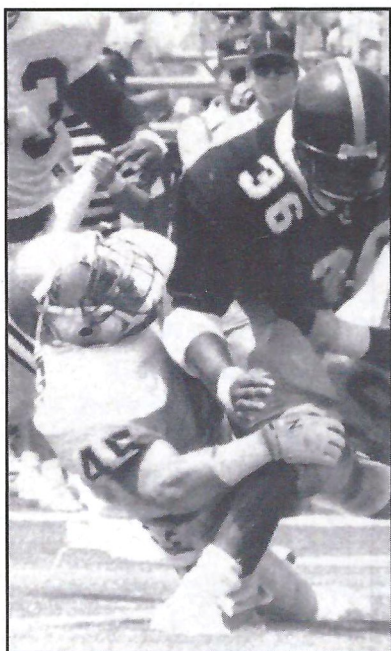

Linebacker Kirk Carruthers is one of the best at his position in the country.

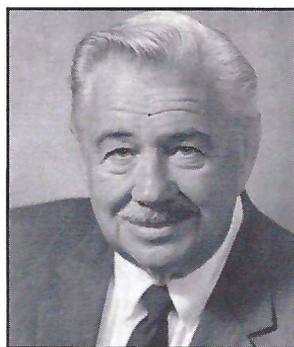

Bernard F. Sliger
President



Bob Goin
Athletic Director

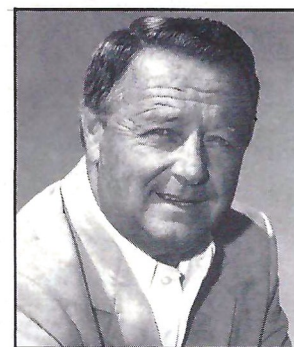

Bobby Bowden
Head Coach

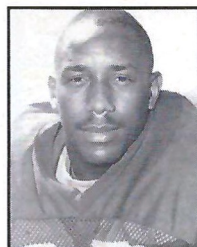

Edgar Bennett
FB, Jacksonville, Fla.

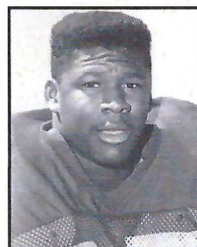

Terrell Buckley
CB, Pascagoula, Miss.

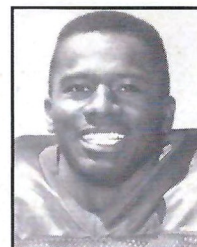

Lawrence Dawsey
WR, Dothan, Ala.

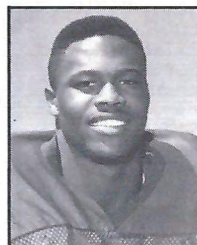

Brad Johnson
QB, Black Mountain, N.C.

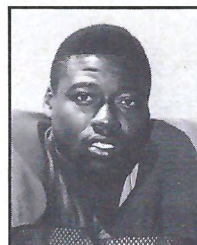

Hayward Haynes
OG, Bartow, Fla.

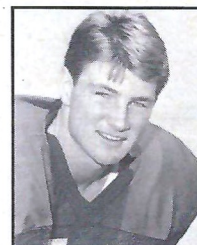

Amp Lee
TB, Chipley, Fla.

PRESERVATION PLAN ON IT

Planning on restoring a house, saving a landmark, reviving your neighborhood?

Gain a wealth of experience and help preserve our historic and architectural heritage. Join the National Trust for Historic Preservation.

Make preservation a blueprint for the future.

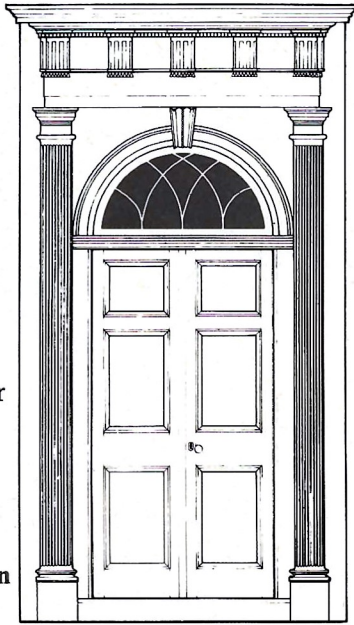

Write:

National Trust for Historic Preservation
Department PA
1785 Massachusetts Ave., N.W.
Washington, D.C. 20036

FUNDAMENTALS

Whatever else we teach, we never compromise on the fundamentals: reading, mathematics, English, and a proper respect for authority and the rights of others. Our motto sums it up: God, country... discipline.



KEHOE-FRANCE

SCHOOL • CAMP • CHILDREN CENTER

DEO • PATRIAE • DISCIPLINAE

Nursery School through Eighth Grade
Frank A. France and Patricia Kehoe France, Directors

720 Elise Avenue, Metairie, Louisiana 70003 (504) 733-0472
717 Elise Avenue, Children Center (504) 733-1174

Call or write for comprehensive brochure.
Kehoe-France is open to students of any race, color and creed,
who meet the academic standards of the school.

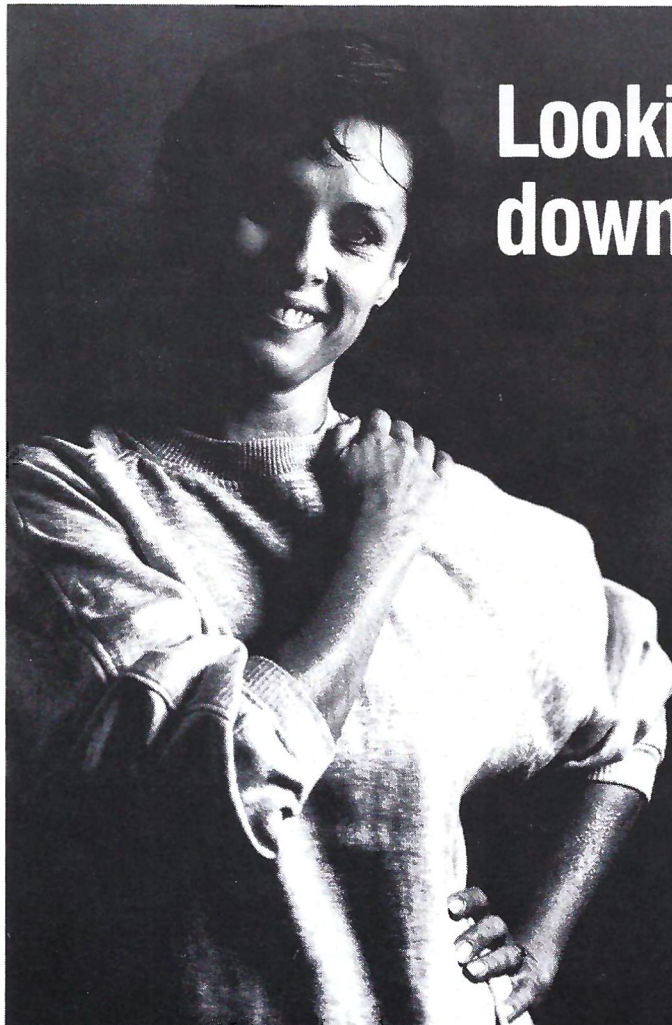

Lookin' good. Keep it down by keeping it off.

Often the best way to keep that blood pressure down is by keeping that weight off. And you're doing it. Congratulations. Bet you feel wonderful. After all, you're in control and the easy part is taking your pills and cutting down on salt.

So take a bow, you should feel great. You sure look great.

**Treat Your
HIGH BLOOD PRESSURE
Treat yourself right.**

The National High Blood Pressure Education Program;
The National Heart, Lung, and Blood Institute;
National Institutes of Health; Public Health Service;
U.S. Department of Health and Human Services





Other Sports: Tennis

By Jason Sanchez

Tennis anyone?

Second-year Tulane head coach Jennifer Tuero would readily accept an offer from anyone.

The New Orleans native is no stranger to Green Wave tennis. Tuero is a 1979 graduate of Newcomb College, and captained the varsity women's squad during her senior year.

Tuero is in charge of a women's program that was 11-10 and finished fourth at the Metro Championships. Tuero says that last year's record was not indicative of the Lady Wave's strength.

"We had some 5-4 losses that could have gone our way," Tuero said. "We lost those matches due to illness or injury to our top six players. The talent was better than the record shows. The women will be very strong this year."

This year's edition of Tulane women's tennis looks more than strong enough to better the 11-10 record, but topping that mark will depend on the play of four incoming freshmen. Tuero believes that many of the newcomers could take the number one position.

Incoming freshman include Dina Berger of Plantation, Fla; Vanessa Brill of Columbia, S.C.; Ashley Stowe of Baton Rouge, and Joy deCarvalho of Bronxville, N.Y.

Tuero is proud of her recruits. "All of them are strong singles players, but more importantly they are talented doubles players," Tuero said. "All four could crack the top six. These girls possess the attitude that can make Tulane tennis one of the strongest in Louisiana and a force to contend with in the Metro Conference."

Newcomer Berger has good bloodlines for tennis. Her brother Jay Berger is ranked among the top 10 in the world and recently defeated U.S. Open champion Pete Sampras.

Returnees include 1990 MVP Claudia Hugill, last year's No. 3 Michele Mendell, Aye Unnoppet and Rikki Spinner.

"All these girls have experience, but they will be challenged by the freshmen," Tuero said. "We've got eight scholarship players vying for six positions. That shows a lot of depth that we didn't have last year."



Head Coach Jennifer Tuero's (left) top returning women's players include (below, from left) Claudia Hugill, Michele Mendell and Ate Unnoppet.

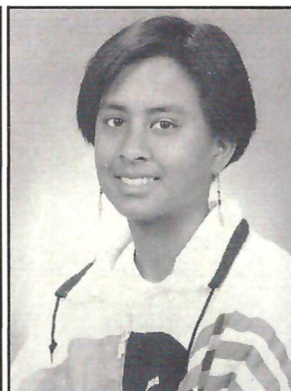
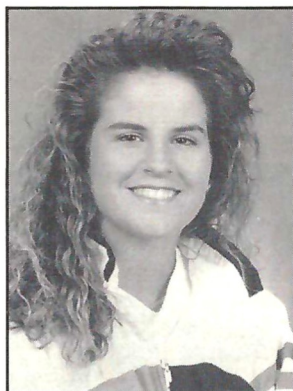

"To think that two of the girls will not make the top six says a lot for our program," Tuero added. "The teams that beat us 5-4 last year are in for a surprise."

The physical play of this year should be stronger as well. "They are all good, strong girls with diverse games," Tuero said. "Some play more on the baseline, while others are more aggressive. That will help us to mix up our doubles attack. Last year, our doubles game was a weakness — this year, it will be a key strength."

With the ladies playing home matches at the new Goldring Complex, the schedule has additions to the schedule to better reflect participation in the Intercollegiate Tennis Coaches' Association Southwest Regional. Wave foes will include Rice, Texas Tech, as well as Metro rivals Louisville and Florida State.

"This is a tough schedule, but it's a good one," Tuero said, "These girls are ready for the challenge."

The women have impressive goals this year. "Besides having a better record than last year," Tuero said, "We would like to crack the top three in the Metro Conference. I don't think that is a bad goal considering the strength of the teams at the top."

For the men, Tuero points to a year of rebuilding. "We have six scholarship freshman who should be competitive. Neil Simon (a 6-1 freshman from Amherst, N.Y.) looks to be strong, as well as some of our other freshman."

"It's going to be a fun year. The men come in knowing as a group that we need to turn things around," Tuero said.

Other freshmen to look for on the men's squad are Jonas Kushner from Ft. Myers, Fla.; Jason Lichterman from Cherry Hill, N.J. and Ken Shapiro from Sarasota, Fla.

Both the men's and women's teams opened their fall seasons this weekend in the Beach Club Invitational in Metairie.

In the history of the world's great sports cars,
success has most often resulted from adherence to the
following principle: When everyone zigs...zag.

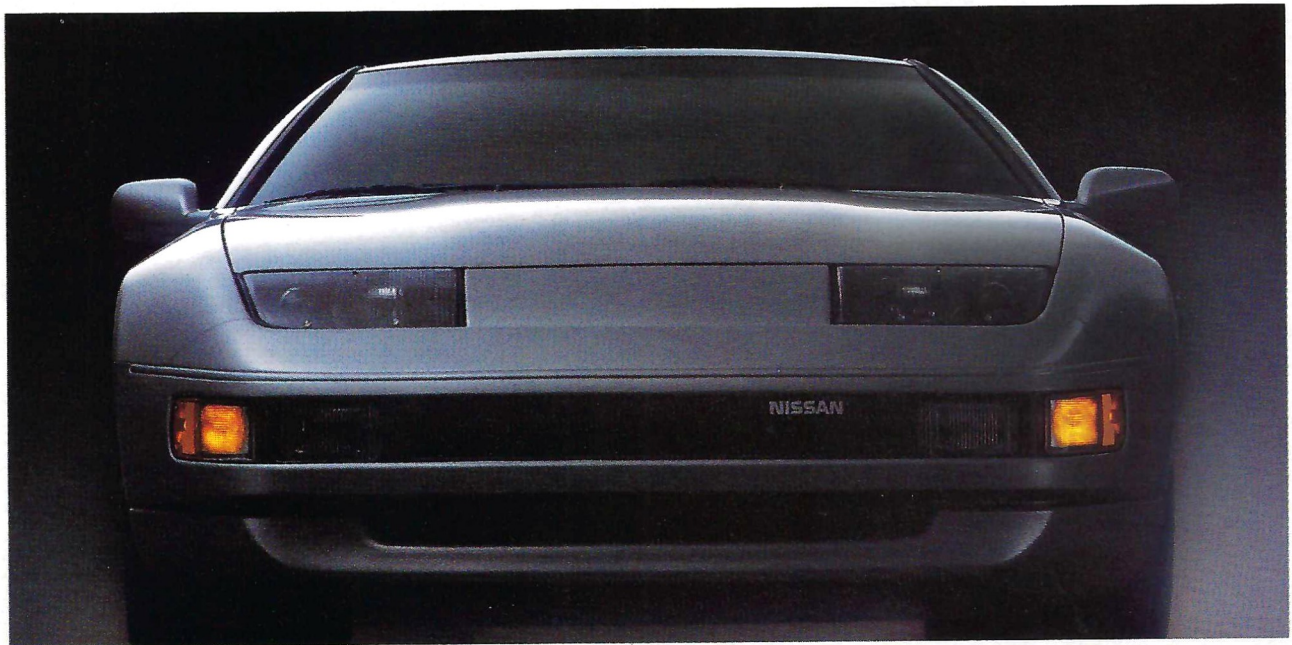

Z™



Built for the Human Race®

Call 1-800-NISSAN-6 for more information.

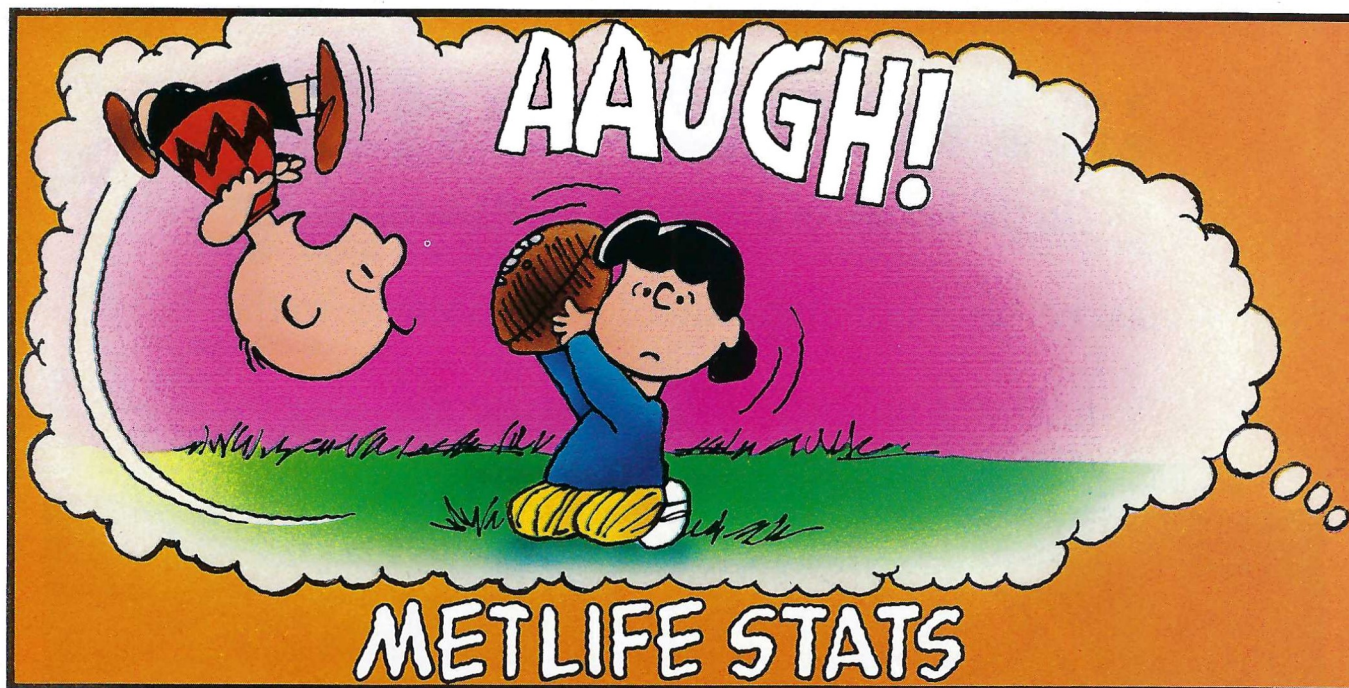

1990 Schedule Ratings

(Final Associated Press Top 20 teams from 1989)

The 1990 schedule ratings are based on the opposition's 1989 winning percentage, games scheduled against 1989 bowl teams and this season's key opponents.

Team	Opp. '89 Win. Pct.	Games vs. '89 Bowl Teams	Key Opponents
Miami	.572	6	@BYU, Florida State, @Notre Dame, @Texas Tech, Pittsburgh, Syracuse
Notre Dame	.650	8	Michigan, @Michigan State, Air Force, Miami, @Pittsburgh, @Tennessee, Penn State, @USC
Florida State	.526	2	@Miami, @Auburn
Colorado	.515	4	Tennessee (at Disneyland Classic), @Illinois, Washington, @Nebraska
Tennessee	.518	5	Colorado (at Disneyland Classic), @Auburn, Florida, Alabama, Mississippi
Notre Dame, Auburn	.589	4	@Mississippi, Tennessee, Florida State, @Florida, Georgia, @Alabama
Michigan	.520	4	@Notre Dame, Michigan State, Illinois, @Ohio State
USC	.573	6	Syracuse (at The Meadowlands), Penn State, @Washington, Arizona, Notre Dame
@Ohio State, Alabama	.520	4	Florida, @Georgia, @Tennessee, Penn State, Auburn
Illinois	.522	5	@Arizona, Colorado, @Ohio State, Michigan State, @Michigan
Nebraska	.472	1	Colorado
Clemson	.491	4	@Virginia, Duke, Georgia, @North Carolina State
Arkansas	.525	1	Mississippi, Texas A & M
Houston	.509	2	@Texas Tech, Texas A & M, Arkansas
Penn State	.549	6	Texas, @USC, Syracuse, @Alabama, @West Virginia, @Notre Dame, Pittsburgh
Michigan State	.500	4	@Syracuse, Notre Dame, @Michigan, @Illinois
Pittsburgh	.566	5	@Syracuse, West Virginia, Notre Dame, @Miami, @Penn State
Virginia	.468	2	Clemson, @Duke, North Carolina State
Texas Tech	.548	4	@Ohio State, @Texas A & M, @Arkansas, Miami
Texas A & M	.540	2	@Hawaii, Texas Tech, @Arkansas

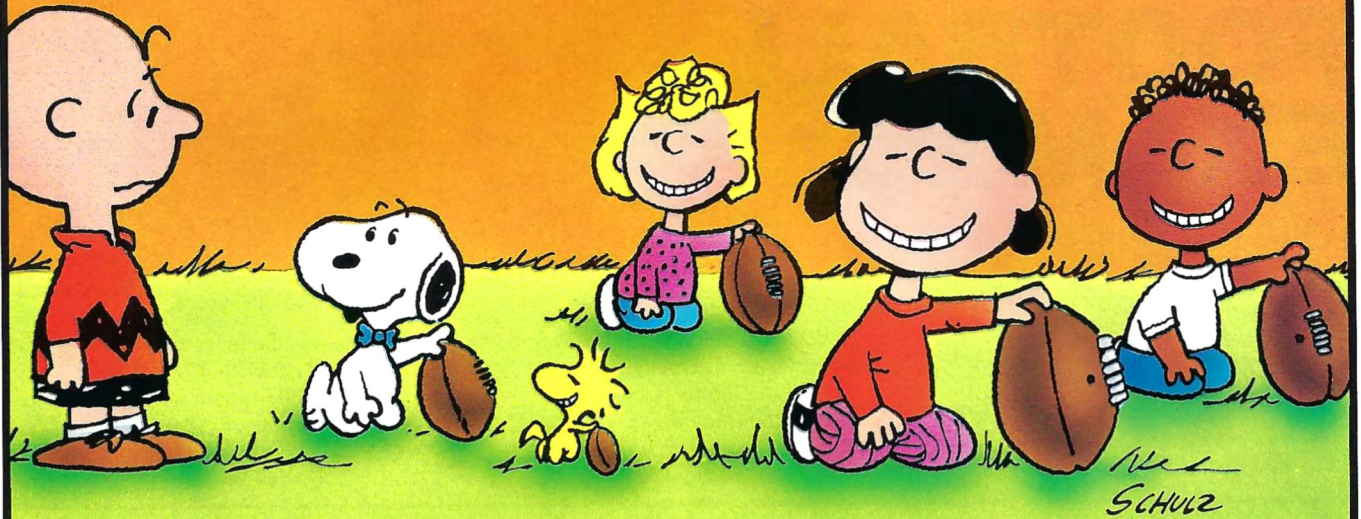

WHO CAN YOU TRUST?

MetLife, of course. From paying claims promptly to providing expert advice, we'll always be there when you need us.

GET MET. IT PAYS.[®]

✱ MetLife[®]

Your Skill Level Is:

- 9-10** Gridiron Great
6-8 Dependable Workhorse
3-5 Prone to Injury
1-2 Out for the Season

Do you *really* know everything about the college game? Get ready for a challenging...

FOOTBALL EXAM

- Which college did Don Meredith play for?
 - TCU
 - Texas
 - Texas Western
 - SMU
- Which school did Bear Bryant coach at before going to Alabama?
 - Ohio State
 - Kentucky
 - Texas A & M
 - Missouri
- Who was the first black player to win the Heisman Trophy?
 - Jimmy Brown
 - Ernie Davis
 - Bob Ferguson
 - Kenny Washington
- Which player did not earn a letter in his junior year yet went on to win the Heisman Trophy as a senior?
 - Jerry Rhome
 - Mike Garrett
 - Bob Griese
 - John Huarte
- Who was the first coach to win back-to-back national championships?
 - Bernie Bierman
 - Frank Leahy
 - Bud Wilkinson
 - Red Blaik

No other automaker has ever gone to

To be fair, most minivans do exactly what they're designed to do: haul cargo from one place to another.

Which probably makes comparisons with the Oldsmobile® Silhouette rather unfair. Because, as you can clearly see, the Silhouette® is designed and engineered with more than cargo space in mind.

Quite a bit more, in fact.

With its advanced design, sophisticated technology and remarkable luxury, it has the capacity to do something you never dreamed a multipurpose passenger vehicle could actually do.

Namely, excite and intrigue you.

For starters, Silhouette comes standard with seven individual contoured bucket seats, instead of the usual bench seats. Which means you won't ever feel like you're sitting inside a bus.

It also comes with a lot of other standard features, including a 3.1-liter V6 engine, air conditioning, an AM/FM stereo system, full driver instrumentation, and one of the

most advanced solar coated windshields in the world.

Of course, Silhouette's technology also extends into the realm of versatility. Any or all of the five rear seats can be removed easily by one person to create up to 112.6 cubic feet of cargo space.

And in addition to the innovative features we put into the Silhouette, we also put another one on top of it. It's called the *Oldsmobile Edge*™. A comprehensive customer satisfaction plan designed to make Oldsmobile the industry leader in total owner satisfaction.

To find out more about it, or about the Silhouette, visit your nearest Oldsmobile dealer today. Or, if you prefer, simply call toll-free, 1-800-242-OLDS, Monday-Friday, 9 a.m.-7 p.m. EST.

©1990 GM Corp. All rights reserved.

 **Silhouette**
The New Generation of Oldsmobile.



 Let's get it together... buckle up.

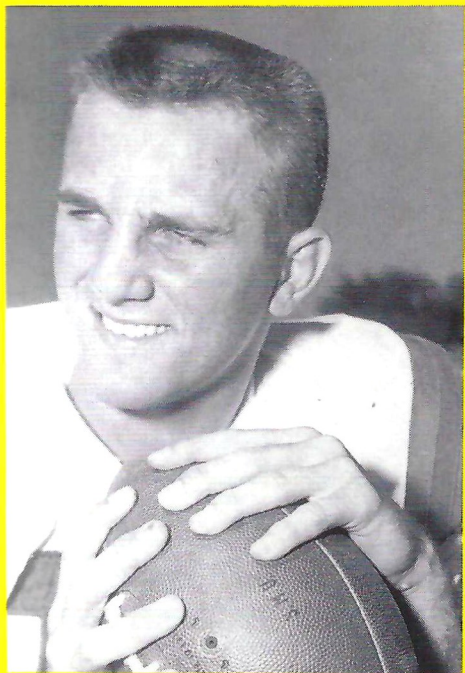

Don was dandy at which Texas school?

6 Who was the first player to win the Heisman Trophy in consecutive years?

- A) Greg Pruitt
- B) Archie Griffin
- C) O.J. Simpson
- D) Joe Washington

7 Who did Bo Jackson beat out to win the Heisman Trophy in 1985?

- A) Robbie Bosco
- B) Vinnie Testaverde
- C) Chuck Long
- D) Lorenzo White

8 Which two-way player in Division I-AA came in third in the Heisman balloting in 1987?

- A) Johnny Bailey
- B) Ed Marinaro
- C) Marty Domres
- D) Gordie Lockbaum

9 Which team did Columbia beat in 1988 to snap its 44-game losing streak?

- A) Princeton
- B) Dartmouth
- C) Cornell
- D) Lehigh

10 Who is the only two-time winner of the Butkus Award, which is given annually to the nation's best linebacker?

- A) Derrick Thomas
- B) Mike Singletary
- C) Brian Bosworth
- D) Lawrence Taylor

11 Which Division I-A team has the best winning percentage in college football history?

- A) Michigan
- B) Notre Dame
- C) USC
- D) Texas

12 How many times did Bo Schembechler win back-to-back bowl games in his career?

- A) 0
- B) 1
- C) 2
- D) 3

ANSWERS:

(1) D. SMU (2) C. Texas A & M (3) B. Ernie Davis in 1961 (4) D. John Huarte of Notre Dame in 1964 (5) A. Bernie Bierman of Holy Cross (9) A. Princeton (10) C. Brian Bosworth of Oklahoma in 1985 and 1986 (11) B. Notre Dame (12) B. 1 time, in 1988 and 1989. Minnesota in 1940 and 1941 (6) B. Archie Griffin of Ohio State in 1974 and 1975 (7) C. Chuck Long of Iowa (8) D. Gordie Lockbaum of

to such great lengths for the sake of luxury.



NCAA

Official Van For NCAA Championships.

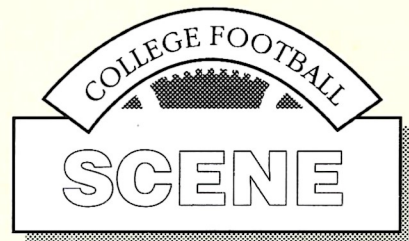

THE RISE OF THE CONFERENCES

Most colleges have found that competition within a league helps their athletic program, especially in football.

BY BILL SHANNON

Some colleges—certainly Notre Dame, Miami and Penn State—have developed a national reputation for competitive inter-collegiate programs outside the organizational structure of any league or conference, except for the overview of the National Collegiate Athletic Association.

But most institutions of higher learning have found that competition within some league framework is a positive force for their athletic program, particularly when it comes to football.

Of the currently functioning major conferences, the Big Ten can lay claim to being the oldest permanent grid game around. It was organized on Feb. 8, 1896, with seven Midwestern members—Illinois, Wisconsin, Purdue, Michigan, Minnesota, Northwestern and the University of Chicago.

Long before that, several major Eastern colleges (notably Harvard, Yale, Princeton and Columbia) had been playing each other in an informal round robin annually. For these schools, though, formal organization was more than a half-century away.

In 1899 Indiana and Iowa were admitted to what was rapidly becoming the Big Ten of today. Michigan withdrew in 1908 and

BILL SHANNON has covered Ivy League and Eastern college football for the past 33 years. He has also written numerous articles on the history of college football.



Accept No Limitations.

A surfer at the edge of his wave, captured there by the autofocus Minolta Maxxum® 7000i. A challenge handled by both athlete and camera.

Here, Maxxum's exposure system adjusted for contrast between sky and sea. Its Predictive Autofocus anticipated the surfer's moves for perfect focus. While Maxxum's lightning shutter speed froze the exploding spray.

In any situation, Maxxum, with its 30-plus AF lenses and unique Creative Expansion Card system, unleashes your creativity as never before.

With Maxxum, the possibilities are as limitless as your imagination.

*Shipping and handling \$4.95. For details or product information, see your Minolta dealer or write: Minolta Corporation, 101 Williams Dr., Ramsey, NJ 07446. In Canada: Minolta Canada, Inc., Ontario. Look for Minolta's USA 2-year camera/5-year lens limited warranty cards in your package. © 1990 Minolta Corporation.

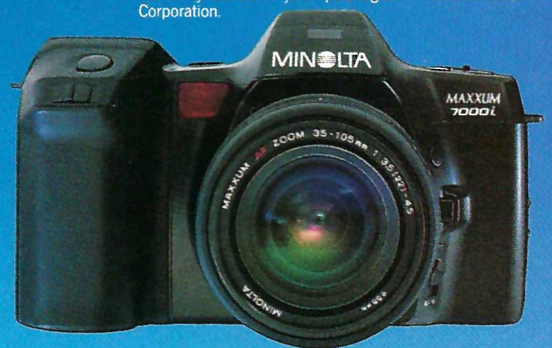

Free* Series *i* videos.
See your Minolta dealer.

MAXXUM® 7000i
ONLY FROM THE MIND OF MINOLTA

MINOLTA

THE RISE OF THE CONFERENCES

THE IVY LEAGUE



On Dec. 8, 1914, the Southwest Athletic Conference was formed, and crowned its first football champion the following season. It had been preceded in organization by the Missouri Valley Conference, which was formed under the guidance of Prof. Clark W. Hetherington of the University of Missouri in 1907. One of the organizers of the conference was James Naismith, the inventor of basketball, who represented the University of Kansas.

Five colleges (Missouri, Iowa State, Kansas, Kansas State and Oklahoma) withdrew from the Missouri Valley in 1928 and formed a separate organization, now known as the Big Eight.

West Coast colleges were not idle, either. The original Pacific Coast Conference was formed Dec. 2, 1915, in Portland, Ore. The founding colleges were California, Oregon, Oregon State and Washington.

Over the ensuing decades this conference went through several periods of expansion and contraction, with members joining from as far away as Montana. Eventually the conference was abandoned and replaced by the Pac-8, which became the present Pac-10 with the admission of Arizona and Arizona State in 1978.

Meanwhile, the Eastern schools continued to function as independents in football (as many of them do today), although they formed conferences for other sports.

Harvard, Yale, Princeton, Columbia and Pennsylvania were major football powers when they formed the Eastern Intercollegiate Basketball League in 1901, but they did not form a football conference.

It wasn't until 1956 that the Ivy League—which was comprised of these schools—was formed, bringing together many of the colleges that had created intercollegiate football in the 1870s.

Conferences today provide many services to their constituent colleges, including medical, academic and admissions information. Conferences offer revenue sharing programs, so that each school they represent receives part of the revenue earned through bowl games and tournaments. They also provide a forum for the exchange of data, which is beneficial to both the schools and the student-athletes.

But for followers of college football, the conferences create standings in the Sunday newspapers, too. ■



Ohio State joined in 1912. When Michigan returned in 1917, the "Western Conference" finally reached its complement of 10 members. It was to remain unchanged until Chicago dropped intercollegiate athletics in 1946 and withdrew.

On May 20, 1949, Michigan State became the 10th member and the Big Ten Intercollegiate Conference, as it has since been known, was intact.

By 1922 the Big Ten had developed to the point at which it was necessary to appoint the first conference commissioner, Maj. John L. Griffith. He held the post continuously until his death in 1944, when he was succeeded by Kenneth L. "Tug" Wilson.

By the time Maj. Griffith took office, the Big Ten had spawned the first of its many imitators. The Southern Conference was formed on Feb. 26, 1921, in Atlanta, when almost every major intercollegiate athletic program in the South joined the organization.

Initially, 22 schools belonged to the Southern Conference. The number increased to 23 in 1927 when Duke joined.

Having later spawned two very healthy offspring, the Southern Conference can perhaps be called "the father of conferences." Although none of its charter members remain in membership today, the Southern Conference is still alive and prospering.

But in 1932 the Southern Conference fathered the Southeastern Conference, when the original group split along geographical lines (more or less), with 13 schools forming the new organization. The University of the South dropped out of the Southeastern Conference in 1940.

Twenty years later another major split occurred, when seven Southern Conference members withdrew and joined with the University of Virginia to form the present Atlantic Coast Conference in 1952.





What many other car repair guarantees cover after 90 days.



The Lifetime Service Guarantee lasts for as long as you own your Ford, Lincoln or Mercury. That's Peace of Mind.SM

Most car repair guarantees last for only 90 days or 4,000 miles. Ours lasts a lifetime.

A lifetime means you only pay for a covered repair once. If it ever needs to be fixed again, just hand a copy of the bill to your dealer. He'll fix it free. Free parts. Free labor. For as long as you own your vehicle.

A lifetime means it doesn't matter how many miles you drive. Or if your car is new or used. And that means LSG covers more parts and labor longer than anyone else. Which makes it America's best car repair guarantee.

Ask a participating Ford or Lincoln-Mercury dealer for LSG. Because Peace of Mind is having a guarantee that won't disappear.

**QUALITY CARE
FOR QUALITY CARSSM**





A good leather coat should have two arms and fifty feet.

In this world, there are many things that can be mass-produced.

But not a coat like this.

Not a coat that requires over fifty feet of the finest calfskin available anywhere on earth. Calfskin so perfect it can be tanned as is with vegetable oils.

Never painted or color corrected.

Not a coat whose every square inch has undergone the most expensive, most effective waterproofing known to man. A process in which we flood the leather with a special waterproof compound while it is being tanned in the drum, not afterwards.

This is the only technique that insures total penetration of the waterproofing agent. The only technique good enough for a garment that bears our name.

Not a coat whose comfort seems to increase the more you put it under the

stress of active use. Because of the extra feet of calfskin, the extra hours of tailoring we spend opening up the back and shoulder dimensions. Adding features such as two-piece underarm gussets to maximize your freedom of movement.

And certainly not a coat whose detailing is so meticulous that every zipper is milled and tumbled smooth so as to not injure the leather, every button is genuine horn or brass, and every button-hole is both calfskin bound and cleaned with stitching inside and out.

In leather coats that lack this latter feature, shreds of lining will begin to emerge in a matter of months. But Timberland designers do not think in terms of months. They take a longer view of product longevity. Setting their sights on

a decade or two. Or more.

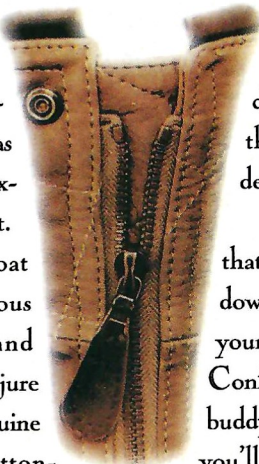

There is a method to our madness, and it is perfectly clear. We will do anything for the extra comfort and confidence of our customers.

Confidence, for example, that getting caught in a sudden downpour won't spoil your day or your valuable calfskin investment. Confidence that on the night your buddy spills a beer on your sleeve, you'll need to do nothing more than find a little water and a sponge.

The way we see it, consumer confidence is as hard to come by, in this age of shoddy products, as the world's highest quality calfskin.

Like our leather coats and jackets, it can't be mass-produced.



Boots, shoes, clothing,
wind, water, earth and sky.

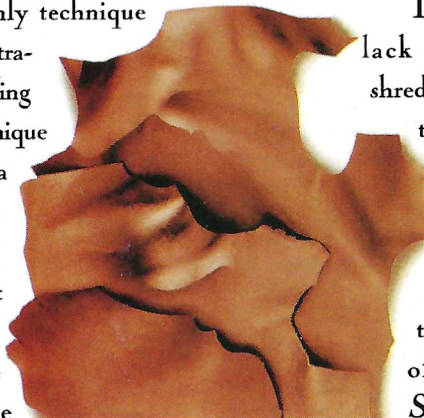

TOUCHDOWNS

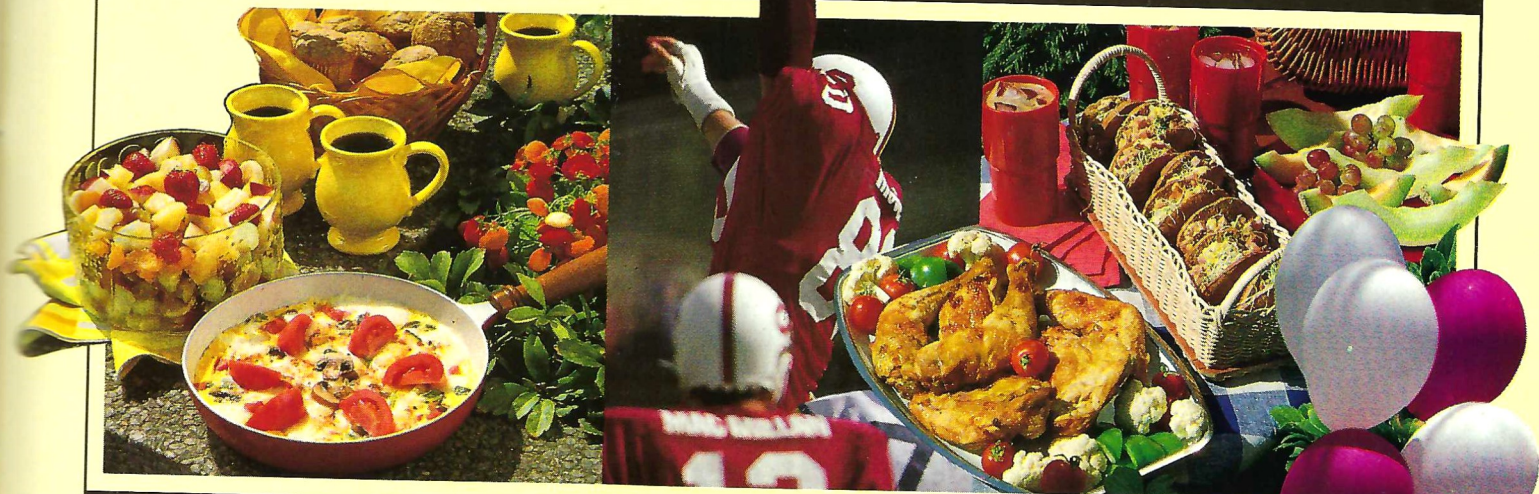

& TAILGATES

Mr. Tailgate

He strides purposefully up to his fully-loaded station wagon like a crafty quarterback stalking up to the line of scrimmage before taking the snap. He has the same intense look in his eye, carefully surveying the situation, taking all variables into account before setting things in motion. Then after driving to the stadium and arriving hours before kickoff, he drives around for several minutes before he selects the perfect parking space, the ideal location for his celebration of sport and socializing.

Dressed in casual, loose-fitting clothes, wearing a hat to shade his eyes and a high-powered sunscreen lotion to block the sun, he is ready for action. First out of the car is the team banner, proudly proclaiming his loyalty to good old Whatsdamatta U. Then after recruiting his wife and three kids and several innocent passers-by, he begins assembling his camp. His fortress of solitude. His tailgate party.

Meet Mr. Tailgate.

This is the tailgater who has it all, from a huge car large enough to haul supplies for the Eighth Infantry of the U.S. Army to a nearly limitless supply of Ziploc storage bags. Mr. Tailgate and his tailgating family are legends, true pioneers. They put the "party" in "tailgate party."

Mr. Tailgate knows his craft. Ask him how to change a flat tire and he'll meet you with the blankest of blank stares. But ask him about the best way to bake potatoes on the barbecue grill and his eyes light up like a hungry animal

who has just sighted his prey. He'll talk for hours about the burning debate over steak vs. hamburgers.

No one knows where he originally came from, what school he went to, whether he was born on this planet. He appears every September at the first home game and then disappears sometime in late November, although occasional sightings have been reported at bowl games and Independence Day picnics. Where he goes and what he does when the season ends, nobody knows. Or wants to know.

But that's OK, because when the season is on, when the leaves are turning color and footballs are filling the air, people turn to Mr. Tailgate and beg for his help. "Please, give me your recipe for German potato salad." or "Do you have to refrigerate an opened jar of pickles?" or "What's the square root of 36,561?" Suddenly he is elevated to the level of high adviser, the answer man, the guru of the tailgate. On Sundays, he rests at home and watches pro football, but on Saturdays, he is king.

The funny thing is, Mr. Tailgate isn't a big football fan. He doesn't talk much about two-point conversions and blocked punts. He prefers discussing checkered tablecloths and cloth napkins. Because once the game starts he's no longer the expert. The coaches don't turn to him for advice and neither do the players.

But after the final gun sounds, he'll return to his lounge chair throne.



F OOTBALL H ERO

1/3 cup prepared Italian dressing
3 tablespoons French's Yellow Mustard
2 teaspoons Durkee RedHot Cayenne Pepper Sauce

1 large loaf Italian bread (about 15 inches long)
1 1/2 pounds assorted sliced cold cuts (turkey, ham, salami)
Lettuce and sliced tomatoes

In measuring cup combine dressing, mustard and RedHot sauce; whisk until smooth. Cut bread in half lengthwise; remove excess bread. Drizzle mustard mixture over both halves of bread. Arrange cold cuts, lettuce and tomatoes on bread. Close halves. Wrap in heavy duty aluminum foil. Refrigerate. Cut into slices.

Makes 6 to 8 servings.

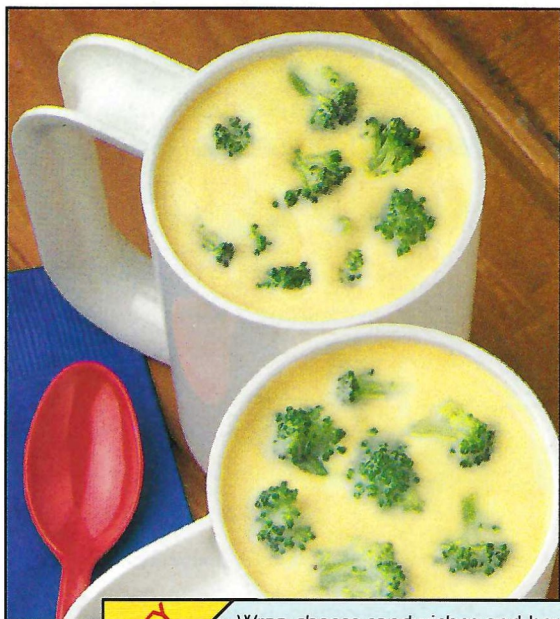

C REAMY BROCCOLI C H E E S E S O U P

2 packages (1 ounce each) white sauce mix
2 cups milk
1 cup water
1 cup (4 ounces) processed American cheese, cubed

2 tablespoons French's Yellow Mustard
1/4 teaspoon granulated chicken bouillon
3 cups broccoli florets, cut in bite-size pieces

In medium saucepan, prepare white sauce mix according to package directions using milk and water; cook until slightly thickened. Add cheese, mustard and bouillon; stir until cheese melts. Add broccoli, simmer uncovered, until broccoli is tender, 5 minutes, stirring occasionally.

Makes 4 servings.

PARTY TIPS

- Wrap cheese sandwiches and heros in double thickness heavy duty foil. Place on hot grill to heat and melt cheese.
- To prevent breakage: Wrap pottery and glasses with dish towels. Use pot holders to cushion glassware when packing.

C RISPY TANGY C H I C K E N W I N G S

1/4 cup each French's Yellow Mustard and melted butter
2 tablespoons Durkee RedHot Cayenne Pepper Sauce

2 1/2 pounds chicken wings; whole or split
1 cup cornflake crumbs

In large bowl combine mustard, butter and RedHot sauce. Add wings, toss to coat evenly. Dip wings into cornflake crumbs. Place on rack in roasting pan. Bake at 425°F for 40 to 45 minutes or until done, turning occasionally. Serve hot or cold.

Makes 8 servings.



MAKE YOUR TAILGATE A WINNER WITH

French's
®
America's
Favorite Mustard



PONTIAC

SUNBIRD



So...
WHAT KIND OF DAY
ARE YOU HAVING?

► **T**he most fun the weather will allow. That's how it goes when you're behind the wheel of Pontiac's radical ragtop, the Sunbird® LE Convertible.

Its sporty exterior excites your eyes. Its driver-oriented interior tempts your senses with precision control. While the power of its overhead cam fuel-injected engine drives the message home—this is Pontiac excitement asserting itself inside and out... on any road you choose. And once you pop the top, you won't need a weatherman to know which way the wind blows.

So when you're ready to expose yourself to an extra blast of driving excitement, this car's open for business. See your Pontiac dealer now. And touch the sky... in a Sunbird LE Convertible.

PONTIAC
WE BUILD
Excitement

 LET'S GET IT TOGETHER... BUCKLE UP. ©1990 GM CORP. ALL RIGHTS RESERVED. SEE YOUR DEALER FOR TERMS OF THIS LIMITED WARRANTY.

 SUNBIRD TO SUNBIRD PLUS
3 YEAR/50,000 MILE WARRANTY

Official Football Signals

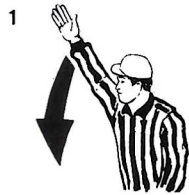

Ball ready for play

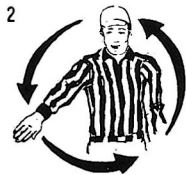

Start clock



Timeout
Discretionary or injury time-out (follow by lapping hands on chest)



TV/Radio timeout



Touchdown
Field goal
Point(s) after touchdown



Safety



Ball dead
Touchback (move side to side)



First down



Loss of down



Incomplete forward pass
Penalty declined
No play, no score
Toss option delayed



Legal touching of forward pass or scrimmage kick



Inadvertent whistle (Face Press Box)



Disregard flag



End of period

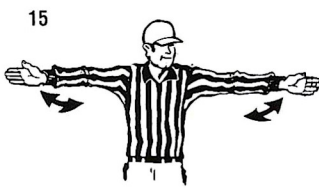

Sideline warning (NCAA)



First touching
Illegal touching (NCAA)



Uncatchable Forward Pass (NCAA)



Encroachment (High School)
Offside (NCAA)



Illegal procedure
False start
Illegal formation
Encroachment (NCAA)

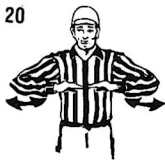

Illegal shift - 2 hands
Illegal motion - 1 hand



Delay of game



Substitution infraction



Failure to wear required equipment



Illegal helmet contact



Unsportsmanlike conduct
Noncontact foul



Illegal participation



Sideline interference (NCAA)



Running into (NCAA)
or Roughing kicker, or holder



Illegal batting
Illegal kicking (Followed by pointing toward toe for kicking)



Invalid fair catch signal (High School)
Illegal fair catch signal



Forward pass interference
Kick catching interference



Roughing passer



Illegal pass
Illegal forward handing



Intentional grounding



Ineligible downfield on pass



Personal foul



Clipping



Blocking below waist
Illegal block

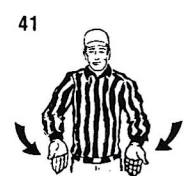

Chop block



Holding or obstructing



Illegal use of hands or arms



Helping runner
Interlocked interference



Grasping face mask or helmet opening



Tripping



Player disqualification

NOTE: Signal numbers 25 and 26 are for future expansion.



Ben Weiner Foundation



Ben Weiner

The Ben Weiner Foundation was founded in 1977 through a generous donation from Tulane's lifelong supporter, Ben Weiner.

In order to ensure the future vitality of the program, he established an endowment to fund the education of Tulane student-athletes. Thanks to his leadership, Tulane has been able to offer educational opportunities to many student-athletes.

The \$10 million campaign goal for enriching the Ben Weiner Foundation is clearly the best way to provide stable funds for the strong athletic program being developed at Tulane. •

THE BEN WEINER FOUNDATION FOR TULANE ATHLETICS

Endowed Donors

Mr. & Mrs. Jerry F. Adams	FNBC (Ian Arnof)	President's Council
Anonymous	Goldring Foundation	Mr. & Mrs. W. Boatner Reilly
Anonymous	Ray Hester Chapter GWC	Mickey Retif Memorial
Arby's Inc.	Mr. & Mrs. Peyton Hines	Mr. & Mrs. Martin F. Schmidt
Mr. & Mrs. John Q. Bass	Mr. & Mrs. James Holden	Mr. & Mrs. Martin L. Schmidt*
Dr. & Mrs. Emile J. Bernard, Jr.	Mr. & Mrs. James LeBreton	Mr. & Mrs. Willam Slatten, Sr.
Mr. & Mrs. James Besselman	Mr. & Mrs. Archie J. Lowery	Mrs. Celia Bisso Slatten
Mr. & Mrs. Henry Bodenheimer	Mr. & Mrs. Michael J. McNulty III	Mr. & Mrs. Elmer Smith
Mr. & Mrs. William F. Bologna	Mr. & Mrs. W. Kennon McWilliams, Jr.	Mr. & Mrs. Thomas Sova
Mr. & Mrs. Arthur J. Brown	Mr. & Mrs. James R. Moffett	Mr. Adolph C. Suhren, Jr.
Mr. & Mrs. Earl P. Burke, Jr.	Mrs. Martha Moninger	Mr. & Mrs. J. Michael Veron
Mr. & Mrs. C. Thomas Carden	Mr. & Mrs. Kenneth Newburger	Mr. & Mrs. Louis O. Vidrine
Mr. & Mrs. Robert C. Cudd III	Mr. & Mrs. Edmond Orgeron, Jr.	Mr. & Mrs. Bryan Wagner
Mr. & Mrs. Rene A. Curry, Sr.*	Mr. & Mrs. Wilsie J. Picou, Jr.	Fritz Weidemann Memorial
Mr. & Mrs. Edward J. DeMartini	Mr. & Mrs. A. Lane Plauche*	Mr. Ben Weiner*
Mr. E. Warren Eisner	Mr. & Mrs. J.B. Postell	Clifford Wells Family
		Mr. & Mrs. R. Rex White, Sr.*
		Mr. & Mrs. Frank B. Williams

Eighty-six endowed scholarships are now available for Tulane student-athletes.

THE TEAM BUILDING THE FUTURE

FOR

Tulane
Athletics

i. william sizeler & associates
architects planners aia

LANDIS AND JAMES
CONSTRUCTION CO., INC.

SCHROEDER ASSOCIATES, INC.
CONSULTING ELECTRICAL ENGINEERS

MEDITERRANEAN TILE, INC.

THE CECO CORPORATION
885-7994

KULKARNI CONSULTANTS
A Professional Corporation
Civil and Structural Engineers

CARRIERE-STUMM
822-0350

Sullivan Engineers
CONSULTING ENGINEERS

GEECEE INC.
486-3711

JAMES W. WILSON, JR. CENTER
for Intercollegiate Athletics



Green Wave Club

The Green Wave Club consists of nearly 2,000 alumni and friends of Tulane University who have made a financial commitment to Green Wave athletics. Green Wave Club unrestricted gifts provide the funds necessary to offset the cost of housing, meals, text-

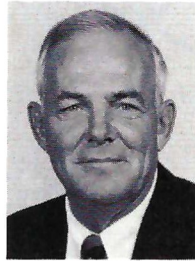

Terry Terrebonne
Executive Director

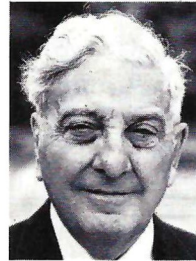

Dr. Emile Bernard
President, GWC

books and activity fees for Tulane's student-athletes. A total contribution of more than \$6 million during the 1980's has established the Green Wave Club as one of Tulane University's most generous benefactors. That makes us all extremely proud. Join us!

OFFICERS OF THE GREEN WAVE CLUB, 1990

Dr. Emile Bernard, President
Dan Hurley, Vice President
Ed DeMartini, 2nd Vice President
Gene Newton, 3rd Vice President
Tommy Ellis, Secretary
Bill Wright, Parliamentarian
Terry Terrebonne, Treasurer

MAJOR CAPITAL DONORS

James A. Cobb, Jr.

Mr. & Mrs. Robert C. Cudd, III
Mr. & Mrs. Rene Curry, Sr.
Alice Murphy Curry
Oliver Delery
Mr. & Mrs. Edward De Martini
Mr. & Mrs. Avron B. Fogelman
Collins Diboll Foundation
Mr. William Goldring
G. Shelby & Virginia Gore Friedrichs
Harry P. Gamble, Jr.
Mrs. Merryl Aron & Larry Israel
J. Merrick Jones
W. Kennon McWilliams, Jr.
Conrad Meyer, III

William J. Miller
James R. Moffett
Michel Mullen
Lee T. Nesbitt Jr., M.D.
Hamilton Richardson, Jr.
Sam Scelfo, et al.
Edward G. Shlieder Educational Foundation
I. William Sizeler
Mr. & Mrs. William Slatten
Mr. & Mrs. Bob Turchin
Ben Weiner
Mr. Sunny Westfeldt
Mr. & Mrs. James W. Wilson, Jr.

1990-91 ACTIVE GWC MEMBERS

(active members as of July 17)

SCHOLARSHIP

George V. Baus, Sr.
Loren M. Berry Foundation
Bisso Towboat Company, Inc.
Robert H. Boh
Richard J. Brennan
Doug Champagne
Rene A. Curry, Sr.
Collins C. Diboll Foundation
J. Carl Ditta
Dug-Out Club
Charles Dunbar
E. Warren Eisner
Freeport-McMoran, Inc.
G. Shelby Friedrichs
Ray Hester Chapter
E. Jones Family Foundation
Maison Blanche Company
I. Ricardo Martinez, M.D.
Joseph F. Myers
Donald J. Nalty
George "Sonny" Oechsner
A. Lane Plauche, Esq.
W. Boatner Reily, III
Mr. & Mrs. Robert E. Sherer

Mrs. Celia Slatten
Mr. and Mrs. William Slatten
Jack B. St. Clair
Mr. and Mrs. Robert Turchin
Mr. Sunny Westfeldt
Ben Weiner
Lawrence D. Wiedemann

NEPTUNE

Richard R. Currier
Mrs. Ray J. Haddad, Jr.
Daniel P. Hurley
Arthur L. Jung, Jr.
Arthur G. Kleinschmidt, Jr., M.D.
John P. Labouisse
Alan P. Marx
Bernard D. Mintz
Lee T. Nesbitt Jr., M.D.
T. Eugene Newton
Pelican Hmstd. & Savings Association
Wilmot F. Ploger, M.D.
Milton J. Retif, Sr.
Texaco, Inc.
West Side Oil Company, Inc.

TIDAL WAVE

Paul R. Alker, Jr.
Mel Altschul
Bayouland Chapter, GWC
W.M. Ary
Brion Applegate
Avondale Industries, Inc.
Howard T. Barnett
Frank J. Basile, Jr.
Mr. & Mrs. John Q. Bass
Baton Rouge Chapter,
Green Wave Club
Dr. Emile J. Bernard, Jr.
Biehl & Company, Inc.
Wayne Jude Bienvenu
The Booth-Bricker Fund
Walter H. Brent, Jr., M.D.
Frank A. Bruno
Joseph M. Bruno
Robert J. Bruno
Joel B. Bullard, Jr.
William B. Burkenroad, Jr.
Bob & Patty Burnaman
Canteen Service of New Orleans

Charles L. Chassignac
Alexander B. Cox
John M. Culver
Rene A. Curry, Jr.
Rene A. Curry, Sr.
Dr. Bernard J. Darre
John W. Deming, M.D.
Jack D. Dienes
Dixie Machine Welding & Metal Works
Wm. C. Dodenhoff
Calvin J. Doell
M.L. Dresner
Charles E. Dunbar, III
Eason-Weinmann Foundation
Elphage Caillouette Chapter,
Green Wave Club
J. Everett Eaves, Jr.
Robert N. Eddy, Jr.
J. Ollie Edmunds, Jr., M.D.
Energy Equipment Resource, Inc.
Blackwell B. Evans, Sr., M.D.
Darwin & Mary Fenner Family Fund
Darwin C. Fenner
Reuben I. Friedman
Gambino's Bakers & Caterers

Harry P. Gamble, Jr.
Cameron C. Gamblet, Jr.
W. Gerald Gaudet
Georgia Gulf Corporation
Darryl T. Gilevich
Mr. & Mrs. Chet Gladchuk
John A. Gordon
Mrs. Benjamin C. Gore
Harold Grehan
Greenbackers Chapter, GWC
Terry L. Habig, M.D.
Robert B. Hargrove
Donald J. Harris
Alfred Yim Kui Hew, Jr., M.D.
Jacobs, Manuel and Kain
Warren M. Jacobs, M.D.
Alvin E. Jones
Dr. & Mrs. Eamon M. Kelly
E. James Kock, Jr.
Mr. Owen J. La Cour Sr.
Alden J. Laborde
Lafayette Chapter,
Green Wave Club
Lake Charles Chapter,
Green Wave Club
Jacob S. Landry



MORE SPORTING.

MasterCard® gives you nearly three times more acceptance than American Express (8 million locations vs. 3 million). So you can master more moments. Whatever your game in life is.



MASTER THE MOMENT.™

Green Wave Club *continued*

Charles W. Lane, III
 Mrs. Isador I. Lazarus
 Mr. James R. Leach, Jr.
 Jack T. Lengsfeld
 Gayle P. Letulle
 Floyd W. Lewis
 Alfred S. Lippman
 La. Land & Exploration Co.
 Martin A. Mac Diarmid, Jr.
 Thomas L. Mahfouz
 Robert L. Manard, III
 Tommy & "Boo" Mason
 E. Edmund McCoal, Jr.
 Mrs. E. Edward McCool, Jr.
 H. Edwin McGlasson, Jr.
 Mr. & Mrs. Charles E. McHale, Jr.
 F. Gilbert McMahon, M.D.
 Edward J. McNamara
 Joffre P. Mercier
 David Melius
 Mrs. Bernard D. Mintz
 Mississippi Gulf Coast Chapter,
 Green Wave Club
 Mobil Foundation, Inc.
 Dr. & Mrs. John F. Moffett,
 Howard A. Moore, M.D.
 L. Linton Morgan
 Paul H. Morphy, Jr.
 Mr. & Mrs. David Mouton
 William D. Norman
 Mr. & Mrs. Michael D. O'Brien

Waldo Otis
 James E. Orth
 John J. Owens
 David E. Pace
 Mrs. Linda Tuero Paul
 James W. Pellerin
 Norvin L. Pellerin
 Ronald E. Peres
 Nathaniel P. Phillips, Jr.
 Charles R. Pittman
 Andrew L. Plauche, Jr.
 William B. Reily & Co., Inc.
 River Road Green Wave Club
 Ralph R. Rugan, Jr.
 Peter J. Sacco, Sr.
 Sam P. Scelfo, Jr.
 Denis B. Schexnayder, Jr., M.D.
 Joe B. Schmidt, Jr.
 John B. Scofield
 James L. Selman, II
 Roger P. Sharp, Jr.
 Shearson Lehman Hutton, Inc.
 Shreveport Chapter,
 Green Wave Club
 Mr. & Mrs. I. William Sizeler
 Mr. & Mrs. Tom Sovo
 Ms. Carolyn Stoltz
 Victor E. Tedesco III, M.D.
 Teche (New Iberia) Chapter,
 Green Wave Club
 Mr. & Mrs. Terry Terrebonne

Stephen R. Thomas, M.D.
 Mrs. Stephen R. Thomas
 Sonny & Laurel Trenchard
 Tulane Booster Club
 John E. Turba, M.D.
 Mr. Randy J. Ungar
 Mrs. Randy J. Ungar
 Van Horn Company, Inc.
 Mrs. Herbert W. Van Horn, Jr.
 Walter M. Villars
 Arthur J. Waechter, Jr.
 Mrs. Douglas E. Wagner
 William W. Watson
 The Honorable John G. Weinmann
 Mrs. John G. Weinmann
 Ben Weiner
 Edwin Wood White, M.D.
 Dr. Luann E. White
 Mr. and Mrs. R. Rex White, Sr.
 Reginald R. White, Jr.
 Dr. & Mrs. A.G. Wiedemann
 Paul R. Winder, M.D.
 Andre V. Wogan
 A. Cecil Zeringue

BIG GREEN

Mr. & Mrs. Herschel L. Abbott, Jr.
 Mr. & Mrs. Jerald L. Album
 Mr. & Mrs. Samuel T. Alcus, III
 Mr. & Mrs. Lester Alexander, Jr.

Peter A. Aron
 Mr. & Mrs. James M. Baldwin, Jr.
 Battolara, Kitziger, et al
 Jack C. Benjamin
 Mr. & Mrs. Fallon W. Bentz
 Mr. & Mrs. Henry J. Bergeron, Jr.
 Mr. Henry Bernstein
 Billings Ins. Agency
 Mr. & Mrs. John F. Bookout, Jr.
 Mr. & Mrs. Bruner B. Bosio, Jr., M.D.
 Mr. & Mrs. Robert J. Boudreau
 David J. Bourgeois
 Jerry T. Boyce
 Mr. & Mrs. William P. Bradburn,
 III, M.D.
 David Bradley
 Russell L. Breckenridge
 Mr. & Mrs. Thomas P. Breslin
 Mr. & Mrs. Warren J. Brunner
 Robert R. Burch, M.D.
 Mr. & Mrs. James M. Burlingame, III
 John P. Butler, Jr.
 J. Randolph Butts, Jr.
 John V. Caldwell
 Floyd J. Clausen
 Anthony J. Clesi, Jr.
 Mr. & Mrs. Frederick J. Corales
 Mr. & Mrs. Charles J. Corona
 Mr. & Mrs. Dennis A. Cox, Sr.
 Mr. & Mrs. William J. Curry, Jr.
 Nathaniel C. Curtis, Jr.

Mr. & Mrs. James L. Daniels
 Paul M. Davis, Jr., M.D.
 Mr. & Mrs. Frank M. Dennis
 Mr. & Mrs. Gayden Derickson
 Mr. & Mrs. Byron J. Dore
 Ms. Dorothy W. Dorvin
 Dravo Corporation
 Mr. & Mrs. John M. Duck
 Energy Services, Inc.
 Mr. & Mrs. Richard L. Epstein
 William R. Erwin
 Mr. & Mrs. Michael R. Eubanks
 Darryl T. Failla
 Mr. & Mrs. Bruce L. Feingerts
 Julian B. Foreman, M.D.
 M.J. Galvin
 Mr. & Mrs. Pierre F. Gaudin, Jr.
 Dr. & Mrs. Jack R. Goodman, M.D.
 Dr. & Mrs. Thomas A. Graves, M.D.
 Mr. & Mrs. Honora Gravois
 Mr. & Mrs. Edward M. Gray, Jr.
 Emanuel J. Grizzaffi, II
 George M. Haik, M.D.
 Mrs. George B. Hall
 Dr. & Mrs. Robert C. Hassinger
 Donald J. Haws, Sr.
 Mr. & Mrs. Alfred E. Hiller
 Mr. & Mrs. Richard L. Hinderman
 Mr. & Mrs. E. H. Igleheart
 P. Choby Impastato
 Mr. Philip E. James, Jr.

FIRST ROUND DRAFT PICKS!

Brother Word Processors and Typewriters offer the widest selection of models, features and prices.

We're the first choice because we have the largest choice.

Brother's stats speak for themselves! We offer such features as "Goof-Proof" GrammarCheck™ systems, LCD and CRT models, spreadsheet programs, dual screen capabilities, expanded memory, built-in daisy wheel printers... plus much more.

If you need it...Brother makes it. And we make it affordable.

Make Brother your first round draft pick for the home, school or office. It's your assurance of years and years of top performance.



Green Wave Club *continued*

- Neill P. Jeffrey, Jr.
 C. Gordon Johnson, Jr.
 Dr. & Mrs. J. Harvey Johnston, Jr., M.D.
 Mr. & Mrs. Hans A. B. Jonassen
 Mrs. Hans A. B. Jonassen
 Michael J. Keefe
 Mr. & Mrs. Russel Kliebert
 Robert E. Kocke
 Anthony J. Lamey
 Mr. & Mrs. Christopher E. Lawler
 Charles J. Lilly, Jr., M.D.
 Mr. & Mrs. Edward N. Lennox
 Dr. & Mrs. Jimmy K. Lu, M.D.
 Robert E. Smith Lupo
 Grant H. MacDiarmid
 Mr. & Mrs. Monroe Marsh
 Mr. & Mrs. Robert H. Marshall
 Joseph Maselli
 Mr. Howard C. McAfee
 Mr. & Mrs. Thomas C. McClellan
 Mr. & Mrs. Samuel J. McGrew, Sr.
 Pookie McNulty
 Conrad Meyer, III
 Mr. & Mrs. David Morel
 John L. Moss, M.D.
 Mr. Rayford M. Mullins
 Joseph A. Murphy, Jr.
 Mr. & Mrs. Jack A. Newton
 Mr. & Mrs. James R. Nieset
 John M. Onofrio, M.D.
- Dr. & Mrs. Fernando E. Palomeque, M.D.
 Mr. & Mrs. Emile A. Rainold, III
 Mr. & Mrs. Peter M. Pellegrin, Sr.
 Mrs. Elizabeth L. Rayne
 Mr. & Mrs. Harry S. Redmon, Jr.
 Judge & Mrs. Edmund M. Reggie
 Arthur H. Reif, II, M.D.
 Dr. & Mrs. Frank P. Rizzo Jr., M.D.
 Andre J. Robert
 Mr. & Mrs. V. Ray Rose
 Mr. & Mrs. George A. Rowley
 Mr. & Mrs. L. Lane Roy
 Mrs. Joseph A. Sabatier, Jr.
 Guy Sadastano
 Mr. & Mrs. Jerry L. Saporito, Esq.
 Mr. & Mrs. Donald Bernard Schell
 Edwin O. Schlesinger
 Denis B. Scheynyder Jr., M.D.
 Dr. & Mrs. John F. Schuhmacher
 Aaron Selber, Jr.
 Mr. & Mrs. Theodore Shepard, Jr.
 Mr. & Mrs. A. Louis Sizeler
 Mr. & Mrs. James E. Slatten, Jr.
 Mark W. Smith
 Mr. Daniel R. Stuart
 Leon Theriot
 Dr. & Mrs. Thaddaus L. Teaford
 Dr. & Mrs. Charles Connally Tyler
 William J. Vickrey
 Mr. & Mrs. Gilbert H. Vorhoff
- Dr. & Mrs. James O. Wallace
 Mr. & Mrs. J. Walter Ward, Jr.
 Mrs. Betty A. Wilson
 Joseph E. Windmeyer
 John J. Witmeyer, III, Esq.
 Mr. & Mrs. William E. Wright
 John R. Young, Jr., M.D.
-
- SURFER**
-
- Robert B. Acomb, Jr.
 Philip R. Adams
 Alfred J. Africh
 Gerard Chas. Alexander
 John H. Althans, Jr.
 B. P. America
 C. W. Andrews, Jr.
 Paul N. Arnold
 Aron Charitable Foundation, Inc.
 David R. Arrowsmith, M.D.
 Gerard W. Barousse
 Barnes Electric Company, Inc.
 Richard Eugene Beltz
 Dr. Mark Benard
 Edward B. Benjamin, Jr.
 Henry Bernstein
 Scott R. Bickford
 Adolph C. Billet
 Moise B. Bloch
 Barry Blumenfeld
 Robert L. Boese
- John A. Bolles
 Albert M. Bolton
 Wallace E. Borries
 Mr. & Mrs. Raymond J. Boudreaux
 Honore G. Bourgeois, Jr.
 William A. Brantley, Jr.
 Richard H. Bretz, Jr.
 Mr. & Mrs. Eugene Brierre
 Mr. & Mrs. Robert W. Brown
 Frank S. Bruno
 Mr. & Mrs. Mac G. Bulloch, Jr.
 Mr. & Mrs. Aubrey O. Bunn
 Edward C. Bush
 Richard W. Calhoun, M.D.
 Kenneth R. Caldwell
 Arthur A. Calix, M.D.
 Pierre F. Carriere
 James K. Carroll
 Gladys Chehardy
 Joseph F. Cheleno
 J. Andrew Chopivsky, Esq.
 Walter W. Christy
 Salvador Cinquigranno
 Mrs. Edith B. Clement
 Rutledge C. Clement, Jr.
 Karl H. Clifford
 Clarence C. Clifton, Jr.
 Julius M. Cohn
 Wm. B. Coleman, Jr.
 Neal G. Comarda, M.D.
 Richard L. Corales, M.D.
- Philip F. Cossich, Jr.
 Mr. & Mrs. Gregory J. Colter
 John T. D'Antoni
 James H. Daigle
 Delta Air Lines Foundation
 Daniel J. Dembinski
 George Denege
 James Devlin, Jr.
 Elton F. Duncan, III
 Richard B. Dunn
 Tobin James Eason
 Richard M. Eddy
 David F. Edwards
 Thomas C. W. Ellis, III
 Mr. & Mrs. Samuel Emerson
 J. Bres Eustis
 H. Mortimer Favrot, Jr.
 Emile J. Fichter
 Jonas A. Foreman
 Melvin K. Fourmaux
 Mr. & Mrs. Wynn Fremen
 Ronald J. French, M.D.
 Charles F. Fridge, Jr.
 Richard G. Fugler, II
 Nicholas Gachassin, Jr.
 David G. Galkin
 Mrs. Cameron B. Gamble
 Cameron C. Gamble, Esq.
 Harry P. Gamble, IV
 G. L. Gaudet
 Gerard T. Gelpi



We're at your side.

brother

®



**Get the picture?
Focus in on Bohn
Ford and buckle up
for better deals!
"The Bottom Line is
You Save More
at Bohn Ford
in New Orleans!"**

BOHN



2700 So. BROAD at WASHINGTON • 822-4600

**AIM
HIGH**

**START
EXECUTIVE
TRAINING NOW**

Don't wait until you finish college to start a management training program. If you have at least two years remaining, consider Air Force ROTC. We can give you a head start on a fast-paced career.

To learn more, call:

Capt Benny Seawright at 865-5394



Leadership Excellence Starts Here

**The Olde
College Inn**
3016 S. Carrollton Ave.

*The Uptown Family Restaurant
Serving the College Students over 50 Years*

with

*delicious
plate lunches
po-boy sandwiches
Just 10 Minutes From Campus*

Take out orders

866-3683

Visa/Mastercard accepted

Green Wave Club *continued*

John D. Georges
 James H. Gillis
 Edward M. Gray, Jr.
 Jack E. Gray
 Mr. & Mrs. Harold S. Greham, Jr.
 Gordon B. Gsell, Jr.
 Cleveland J. Guillot
 Mrs. Sam G. Haddad
 Alden G. Hagardorn
 Hilliard M. Haik, M.D.
 W. M. Haile
 William M. Haile, Jr.
 Mr. & Mrs. Henry Haller, Jr.
 Jeffrey Hand
 Charles K. Hardin
 Walter P. Harris, Jr.
 Dr. Johnette Hassell
 William P. Hawley, II
 Joseph L. Helwick
 Mr. & Mrs. Lonnie R. Henry
 Simon Herold
 Eduardo Herrera H., M.D.
 Lynn E. Hickman, M.D.
 Joseph V. Hopkins, Jr., M.D.
 Leonard N. Horowitz, M.D.
 Daniel H. Housey
 John J. Housey, Jr.
 Mrs. Kathleen C. Housey
 Harley B. Howcott, Jr.
 Jack Hymann, M.D.
 Lawrence J. Israel
 Philip E. James, Jr.
 Louis O. Jeansonne, III, M.D.
 Charles B. Johnson
 Leon J. Joseph, M.D.
 Mr. & Mrs. Fred Kahn
 Travis O. Karcher
 Richard L. Katten
 Buddy C. Keating
 Harry B. Kelleher
 James B. Kemp, Jr.
 Clifford H. Kern, Jr.
 Dr. Morris D. Kerstein
 T. Maxwell Killgore
 Adolph J. Klein Jr.
 Karen L. Knight
 James D. Knoepf, M.D.
 Stanley C. Kottemann
 John V.L. Krentel
 Charles H. Kurzweger, Jr.
 William W. Kyle, Jr.
 Elmo J. Laborde, M.D.
 Martin L. Lahm, III
 Robert C. Lancaster, M.D.
 Alfred S. Landry
 Jacob D. Landry
 J.J. Laplace, Jr.
 Daisy F. Laporte
 Mrs. Lester J. Lautenschlaeger
 Dr. & Mrs. Francis E. LeJuene, Jr.
 James J. Lee, Esq.
 Jacques F. Levy
 Herman S. Lindy
 Mr. & Mrs. John Locanto, III
 Judge Clinton E. Lockard
 Fernand D. Lorio

Frederick H. Lotz, Jr.
 Jeffrey P. Lozes
 Mr. & Mrs. Edward J. Lundin, Jr.
 M. Walker Lyman
 Norbert W. Markel
 Monroe Marsh
 Richard M. Martin, Jr.
 Joseph Maselli, Jr.
 Jon G. Massey
 Howard C. McAfee
 Robert T. McAfee, M.D.
 Dermot S. McGlinchey
 Mr. & Mrs. Robert C. McIntyre
 Daniel McMullen
 James W. Meek
 Peter E. Menge
 Rev. Leo A. Meyer
 Nome Mickal
 Odette Mickal
 Gordon D. Miller
 Lucien S. Miranne
 Anees Mogabgab, Jr.
 Stephan A. Mogabgab
 Albert A. Montgomery
 Dewitt L. Morris
 Mrs. Peter E. Moss
 Edwin L. Mowe, III
 Rayford M. Mullins
 Robert J. Mura
 Edward P. Murray
 R.P. Naquin
 George D. Nelson, Jr.
 Kenneth Gordon Nix, Jr., M.D.
 Ogden, Ogden and Wright
 Mr. & Mrs. J. David Painter
 Louis George Palermo
 Harold F. Parker
 Paul C. Parker, M.D.
 Helen C. Pattison
 Michael R. Pearce
 Peter M. Pellegrini, Sr.
 Curtis A. Pellerin
 Maurice J. Picheloup, III
 Mark Pivach
 Mr. & Mrs. Richard C. Platek
 Gerald F. Plough
 Dr. & Mrs. Uwe A. Pontieis
 Jack W. Pou, M.D.
 LeDoux R. Provosty, Jr.
 Ward C. Purdum
 Mr. & Mrs. Buddy Robichaux
 Melvin T. Robicheaux
 William Myles Roeling, M.D.
 Leonard J. Rolfes, M.D.
 Mr. & Mrs. William E. Rooney
 Mr. & Mrs. Fredrick E. Roseman
 Charles Rosen, II
 Roy, Forrest & Lopresto, Ltd.
 Ashton J. Ryan, Jr.
 D. Ryan Sartor, Jr.
 John C. Saunders
 Dominick Scandurro, Jr.
 John J. Sehr
 John A. Serio
 Dr. Robert L. Shackleton
 Mr. & Mrs. Theodore H. Shepard, Jr.

Vincent L. Slagel
 James E. Slatten, Jr.
 Don A. Springler
 Paul A. Sprowls
 Louis John St. Martin
 Lloyd St. Pe
 State Farm Insurance Companies
 Jerry Streva
 George C. Stringer, Jr.
 Robert J. Stumm, Jr.
 Mr. & Mrs. Carlton M. Sweeney
 Anthony S. Taormine
 Henry Percy Taylor
 Thaddeus L. Teaford, M.D.
 Sean Terry
 Henry K. Threefoot, M.D.
 Cassius L. Tillman, III
 Hyman C. Tolmas, M.D.
 Dalton L. Truax, Jr.
 John H. Truett, Sr.
 Jeffrey L. Turner, Esq.
 Ulla Jo Ule, M.D.
 Juan A. Velasco
 William J. Vickrey
 Peter M. Viguerie
 Ludwig H. von Gohren, Jr.
 Councilman & Mrs. J. Bryan Wagner
 Mrs. Michael M. Wahlder
 Robert B. Wallace III, M.D.
 Philip B. Watson, Jr.
 Craig B. Weil
 William A. Weiss
 Dr. Richard C. Wells
 Harald T. Werner, Jr.
 Judge Thomas C. Wicker, Jr.
 John V. Wilson
 Mr. & Mrs. Montgomery Winkler
 John H. Wittenberg

RIP TIDE

Sue Robin Abadie
 Mrs. Joseph R. Aguilar
 N. Erick Albert, M.D.
 American Telephone & Telegraph Co.
 Arthur Andersen & Company
 Mr. & Mrs. Charles E. F. Arnoult
 Eugene A. Aschaffenburg
 William J. Atkins
 James D. Atkinson, Jr.
 Christopher J. Aubert
 Ronald G. Aucoin
 Dr. Alan L. Baker
 James J. Balsamo
 Mrs. Walter S. Barnes
 Herbert J. Baumann, Jr., Esq.
 Shelly P. Baumann, M.D.
 Harold E. Becton
 Johnny G. Beech
 Lloyd Bencaz
 Judge C. Thomas Bienvenu, Jr.
 Robert S. Boh
 Boise Cascade Corporation
 Mr. & Mrs. Jesse T. Bojorquez
 Mr. & Mrs. Irby R. Bourque
 Marcus W. Bowman

Ralph O. Brennan
 Julian P. Brignac
 Frank P. Brill
 Dr. Harold T. Brinson
 Henry Broad
 Joseph M. Brocato
 Mr. & Mrs. Joseph Brockhoff
 John J. Broders
 Charles L. Brooks
 Charles L. Brown, Jr., M.D.
 Wood Brown, III
 Ronald E. Brumley
 Floyd A. Buras, Jr., M.D.
 Peter G. Burke
 Mr. & Mrs. Sylvan M. Byck, Jr.
 William A. Byrd, M.D.
 Bette Cadwell
 Robert Lee Cadwell
 Alvin S. Caplan
 Taylor J. Casey
 Roy C. Cheatwood
 Christenberry And D'Antoni
 Miles P. Clements
 William J. Connick, Jr.
 Jack M. Dampf
 Val J. Dauterive, Jr.
 Bronson C. Davis
 Thomas S. Davidson
 Dr. Patricia W. Davis
 Philip Thomas Deal
 Mike Decker, Sr.
 DuVal F. Dickey, Jr.
 Brooke H. Duncan
 David D. Dupuy
 Herbert R. Dyer, Jr., M.D.
 Mr. & Mrs. Lloyd E. Eagan
 Michael L. Eckstein
 Elton A. Endacott
 Charles L. Eshleman, Jr.
 Raymond B. Falk
 Rene V. Fauchaux
 Roy W. Faulk, Jr.
 Betty M. Field
 J. Robert Fortenberry
 Richard Ben Foster
 Robert J. Freedman, Jr., M.D.
 Louis M. Freeman
 Mr. & Mrs. Harry A. Freiberg, Jr.
 Davis F. Gates, M.D.
 Arthur John Gavigan
 W. Gedge Gayle, Jr.
 Stephen L. Geller
 Meyer Hirsh Gertler
 Judge David Gertler
 Howard B. Gist, Jr.
 David Glover
 Dr. & Mrs. Stephen I. Goldware
 Tobin H. Grigsby
 Gordon B. Gsell
 Roy A. Guillot
 Randolph S. Gumenick
 Earle R. Gurtler
 Stephen P. Hall
 Vincent D. Hamilton, M.D.
 John H. Hammel, III
 Friedrichs H. Harris, M.D.

Mrs. Gilda Haynes
 William A. Heausler, Jr.
 Eduardo Herrera
 Mrs. Jimmy Heymann
 Leslie C. Higgins, Psy.D.
 Thomas R. Hightower
 Haywood H. Hillyer, III
 Roch B. Hontas, M.D.
 Andres N. Horcasitas, Jr.
 J. Franklin Howell Jr., M.D.
 Robert M. Hughes
 Thomas J. Semmes Hughs
 Gordon B. Hyde
 William L. Hyde
 Adrian A. Illes
 Mr. & Mrs. Benjamin F. Jacobs, III
 Robert A. James, Sr.
 William A. Jennings
 John Jofko, M.D.
 Mrs. Jen Rives Johnson
 David Katz, M.D.
 Michael P. Kiernan, M.D.
 Calvin E. Kissgen
 Lawrence Kliebert
 William P. Klotz, Sr.
 W. Patrick Klotz, Jr.
 Rene Koppel, M.D.
 Sanford Kransnoff
 John P. Laborde
 Paul G. Lacrois, Jr.
 Robert F. Lacroix
 James M. Lapeyre, Jr.
 Marc Lazaro, Jr.
 J. Dwight Le Blanc, Jr.
 Charles A. Levy, III
 Russell Levy, M.D.
 Paul L. Loria
 Lucien Macaluso
 George F. Maddox
 Mahorner Clinic
 Manville Forest Products
 Corine E. Marek
 Mr. & Mrs. Gregory W. Marra
 Martin Marietta Corp. Fdn.
 Stephen A. Martin, Sr., CPA
 Claude A. Mason
 Wilton T. McCay, Jr.
 Ross Rodes McClave
 Kenneth N. McIntosh, III
 Daniel McMullen
 Mr. & Mrs. Philip L. Mendell
 Dale E. Miller
 Thomas O. Mistretta
 Mr. & Mrs. Emmett J. Moran, Jr.
 Charles E. Moss, M.D.
 Robert A. Nelson
 Rutherford J. Nelson
 John Daniel Neuhoff, Jr.
 Newcomb Alumnae Assn.
 Jens J.D. Nielsen
 William L. O'Steen, Jr.
 Mrs. Benjamin J. Phillips
 Anton Pilney
 Edward W. Pilot
 Mr. & Mrs. Richard A. Popich
 Michael Price

Green Wave Club *continued*

W. Boyd Reeves
 Anthony Reginelli
 Regional Recovery, Inc.
 Arnold Richer
 Broussard E. Rivet
 Jack P. Romano
 Edward Rosen
 Manuel P. Rotolo
 Mrs. Gerolyn Roussel
 Perry J. Roussel
 Richard D. Roussel
 John O. Roy, Jr.
 Gerald L. Russo
 Rosemary Ryan
 Mrs. Joseph A. Sabatier, Jr.
 Raymond J. Salassi, Jr.
 Mr. and Mrs. Henry R. Schorr, Jr.
 John C. Saunders, Jr.
 Mr. & Mrs. Henry R. Schorr
 George S. Schrenk
 Kenneth F. Schulte, Jr.
 Hon. Charles Schwartz, Jr.
 Hon. Nauman S. Scott
 Roy N. Sellers, Jr.
 Wiley H. Sharp, Jr.
 Douglas A. Sheena, M.D.
 Mettery I. Sherry, Jr.
 Lloyd N. Shields
 Mr. & Mrs. Catchings B. Smith
 Mrs. A. William Smith
 Ira Lee Sorkin
 Mr. & Mrs. Stephen E. Sotkin
 J. Wesley Stewart
 T.A.L.K. Chapter
 Green Wave Club
 Mr. & Mrs. Cosmo J. Teresi
 Sam A. Threefoot, M.D.
 Mr. & Mrs. Sam B. Tillman
 Andre C. Touzet, M.D.
 Daniel A. Triplett, M.D.
 Jennifer L. Tuero
 Bonnie P. Tynes
 Byron Tynes, Jr.
 Clifford Van Meter
 Gerald F. Villars
 Vincent Vincent, III, M.D.
 Leon J. Viso
 Kermit L. Walters, Jr., M.D.
 John P. Weimer
 Ralph M. Wenzel
 Glenn D. Whiteman
 Herbert L. Williams, Jr.
 Zapata Gulf Marine
 Zetz Seven-Up Bottling Co. Inc.

ATHLETIC CONTRIBUTORS

Steven H. Abrams
 Holly S. Acomb
 Robert B. Acomb, III
 Active Lady
 David C. Adcox
 Neal K. Adler
 Mauri Agosta

Ralph R. Alexis, III
 Frederick B. Alexius
 L.T. Alleman
 Salvador Alphonse
 Earl B. Anderson, Jr.
 David F. Andignac
 Edward L. Andrus
 Mr. & Mrs. Jose R. Aponte, Jr.
 D. Dale Archer, M.D.
 Mr. & Mrs. Mark J. Armato
 Mrs. Jack R. Aron
 Robin R. Ashe
 Everett T. Aultman, Jr.
 Timothy R. Avegno
 Neal Ayme, Jr.
 Mr. & Mrs. Louis J. Babst, Jr.
 Reginald T. Badeaux, III
 Mr. & Mrs. Timothy H. Banfell
 Mr. & Mrs. Bert P. Bannister
 James Brian Barkate
 Beryl M. A. Barnes
 Eugene G. Barnes
 Mrs. Eve C. Barrett
 BASF Wyandotte Corporation
 Charles M. Bass, Jr.
 Frederick H. Bauer, Jr.
 Robert E. Beck
 Mr. & Mrs. Robert E. Becker
 Charles C. Begnaud
 Robert E. Behrendt
 Harold R. Bencaz
 John T. Bence
 Emanuel V. Benjamin, III
 Darryl D. Berger
 Stephen M. Berman
 Harry S. Bernstein
 Marc Bernstein, M.D.
 Mr. & Mrs. Earl J. Bienvenu
 Paul W. Bienz
 David G. Blake
 Howard G. Blank, Jr.
 Walter E. Blatt
 Mr. & Mrs. Peter I. Bloch
 Thomas S. Bloodworth, Jr.
 Herbert Bloom, M.D.
 Maj. Gen. Robert E. Blount, M.D.
 Richard K. Blum
 The Boeing Company
 John H. Bohlke, Jr.
 John Bolling
 Mr. & Mrs. Perry J. Bolton
 William L. Bonar
 Dr. Barnett Neil Bookatz
 Mr. & Mrs. Paul M. Borgatti
 Mrs. Alan V. Bories
 Mr. & Mrs. Braphy J. Boudreaux
 Rodney A. Bourgeois
 Thomas S. Bowman
 Charles C. Brandt, III
 George B. Braselman
 Roy M. Brauningner
 Sheldon Breaux
 Katherine R. Briggs
 Jay S. Bronstein
 Cecil Brookings
 Henry J. Brothers, II

Kennell P. Brown, Sr., M.D.
 Dr. & Mrs. Ronald L. Brown
 William K. Brown
 Robert L. Bunnen, Jr.
 Russell I. Burgdahl
 Harold Burns
 Michael J. Caballero
 Kenneth R. Caldwell
 Robert M. Caldwell
 Charles I. Camp
 Warren V. Camp
 Dr. Thomas J. Canale
 Vick C. Candella
 Louis Capagnano
 Mrs. Alvin S. Caplan
 Francis A. Caragliano
 Capt. D.E. Carson
 James M. Cartwright
 David Caruso, Jr.
 Anthony J. Catalano, Sr.
 Duane Chaisson
 Mr. & Mrs. Louis J. Champagne, III
 Donald R. Charles
 Dolty Cheramie, III
 Chevron Corporation
 Victor P. Chisesi, Jr., M.D.
 Dolly Chisholm
 Campbell Chrisman, Jr.
 Vincent J. Ciolino
 Mrs. Barbara W. Clark
 George S. Clay
 Dr. Frank M. Clemente, Jr.
 Charles J. Coates, Jr.
 Milton H. Cohen, J.D.
 William Brown Collier
 Dr. Hugh M. Collins
 Mr. & Mrs. Kenneth L. Comeaux
 Continental Bank Foundation
 William C. Cookston, Jr., M.D.
 Russell M. Cornelius
 Philip A. Cortese
 Lee W. Coulon
 James N. Courcier
 Mrs. William J. Cowdrey
 Clifford G. Crafton, M.D.
 John S. Cranfield
 Crasto Glass & Mirror Co., Inc.
 Milton J. Crochet
 Dr. Paul W. Cronen
 Col. & Mrs. James P. Crumley, Jr.
 Richard C. Cummings, Jr.
 William Kent Cutrer, M.D.
 Mr. & Mrs. Eric M. Daigle
 Dr. Brian James Daley
 Louis L. Dalferes, Jr.
 John H. Dalton
 Mrs. Bridget A. Daniels
 Mr. & Mrs. James L. Daniels
 Mrs. Eunice Danneman
 Dr. Joe Darlak
 Judge Jules L. Davidson, Jr.
 Joseph J. Davies, Jr.
 Dr. & Mrs. Frank H. Davis, Sr., M.D.
 George B. Davis
 Richard M. Davis, Jr.
 Mrs. Frank H. Davis

Michael Dawson
 William B. Dawson, M.D.
 Kenneth M. Decossas, P.E.
 Marc O. Dedman
 Berchman H. DeHart, Jr.
 Joseph C. Deist
 John R. Demarest, Sr.
 Mr. & Mrs. John H. Denenea
 Hugh M. Dennis, M.D.
 Mrs. Hugh M. Dennis
 Michael S. DePaul
 Frank L. DeSalvo
 James Devlin, Jr.
 Mrs. Linda Dickinson
 Donald D. Doerries
 Mr. & Mrs. Edwin C. Dorvin
 Lynn M. Dorvin
 August H. Douglas, Jr.
 E. Arthur Dreskin, M.D.
 Jeanet S. Dreskin
 Jules H. Dreyfuss
 Larry Driscoll
 Michael I. Dubow
 Tildon J. Dufrene, Jr.
 Gennaro Duhe
 Jerald Duhon
 Ronald J. Duplantis
 Mr. & Mrs. James A. Dupont
 James E. Durbin
 Ms. Patricia E. Durbin
 Milton M. Dureau, Jr.
 Noel Durkes
 Robert Edelstein
 Robert D. Edmundson
 Mr. & Mrs. Charles R. Ellender
 Van F. Ellender
 Mr. & Mrs. Thomas J. Eppling
 Lloyd C. Eyrich, M.D.
 Mr. & Mrs. James E. Falanga
 Herbert J. Fall
 Stuart D. Farber, M.D.
 Mrs. Stuart D. Farber
 Michael B. Farnell, M.D.
 Mrs. Michael B. Farnell
 Brian G. Farrier
 Benjamin Bethea Ferdon, M.D.
 Arnold R. Ferguson
 Jose M. Fernandez
 Emile J. Fichter
 Mr. & Mrs. L.M. Fiegenschue, Jr.
 Richard J. Field III, M.D.
 Dr. Milton Fingerman
 Fabian F. Fink
 Fiscal Services, Inc.
 Mrs. Margaret F. Fisher
 Robert B. Fisher
 Steven M. Foldes
 Dudley C. Foley, Jr.
 Ms. Rita Formaggio
 Edward J. Foss
 Frank A. Fox
 Louis T. Frantz, Jr.
 Mrs. Raymond M. Fretz
 David B. Fried, Jr.
 Henry Friedman
 Antonio E. Friguls

Mrs. Antonio E. Friguls-Casas
 James S. Fuselier
 Mr. & Mrs. J. Peter Gaffney
 August Vincent Gafford, M.D.
 Mr. & Mrs. Charles J. Gagliano
 William H. Gallmann, III, M.D.
 Harry P. Gamble, III
 James E. Gansman
 Col. James E. Garner
 Linda Ann Garrard
 Ralph M. Garrard, Jr., M.D.
 Philip A. Gaudet, Jr.
 Hilary G. Gaudin
 George W. Geishauser
 G. Anthony Gelderman, III
 A. Percy Generes
 James H. Gentry, M.D.
 Constantine D. Georges
 Gary M. Gibbs
 Mr. & Mrs. Richard E. Glavin
 Mr. & Mrs. John H. Golden, III
 Brian Goldenberg
 Abram O. Goldsmith, M.D.
 Lon Barry Goodman
 Mr. & Mrs. Stephen J. Gordon
 Alvin G. Gottschall
 Millard J. Goutierez
 Terry S. Gravois
 Mr. & Mrs. Valerijus Grazulis
 Greenberg and Dallam
 David Greenberg
 Anthony Gregorio
 Mrs. Marina E. Gregorio
 Greg Grisaro
 Charles C. Grubb
 Ms. Alyssa B. Gusman
 Mr. & Mrs. Scott R. Gutterman
 Dr. Douglas A. Haddow
 Edgar J. Hagstette, Jr.
 Pete Hammett
 Joseph T. Hamrick, M.D.
 Charles H. Hansen
 Christopher L. Harbuck
 Travis J. Harrison, M.D.
 Harvey Press, Inc.
 Mr. & Mrs. Kenneth J. Haydel
 Richard A. Hayes
 Bryant E. Hazard
 George W. Healy, IV
 Thomas F. Heausler
 Mrs. Katherine W. Hebert
 Mr. & Mrs. Stephen Hebert
 Mr. & Mrs. Michael D. Heine
 Hans N. Heinemann
 Horace S. Henderson
 J. Harrison Henderson, III
 Thomas J. Hickman
 Kenneth S. Hicks
 George L. Hoffer
 Warum R. Holbrook
 Clay F. Holcomb
 Mitchell H. Holleb
 Robert L. Hopkins, Jr.
 C. Manly Horton, Jr.
 W. Richard House, Jr.
 Edward A. Horton

Sports Medicine

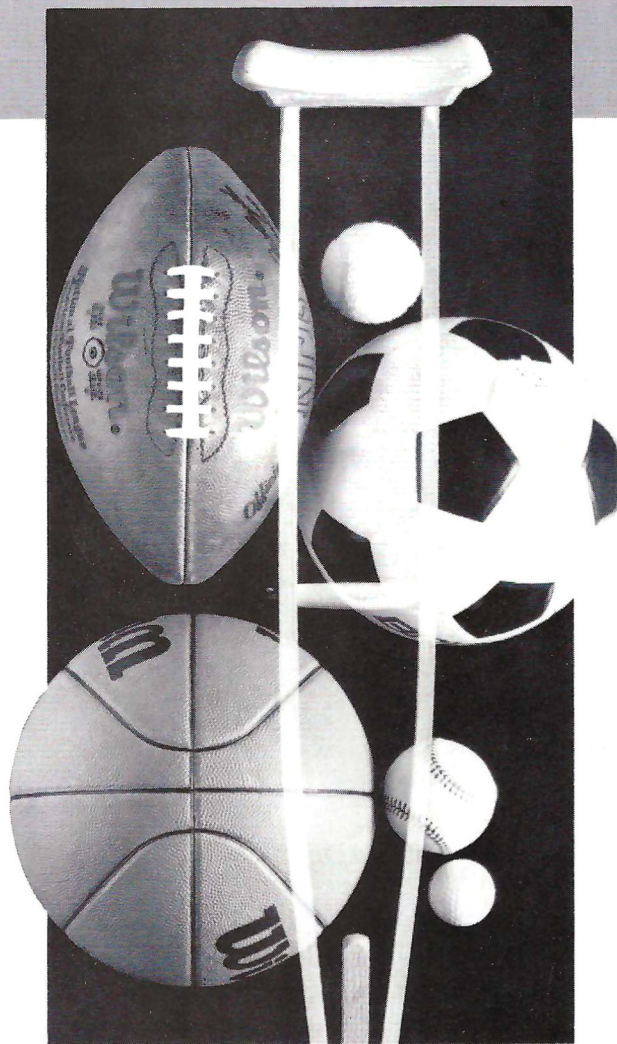

Treating the Athlete as an Athlete

If you're a dedicated athlete—professional, varsity or amateur—even a minor residual weakness or restriction from an injury is a threat to your ultimate potential.

The sports medicine staff at Tulane University Medical Center understands that concern. We draw upon the latest techniques, from arthroscopic surgery to physical rehabilitation, in our efforts to return you to full capability.

We hope you never need us. But if you do, be assured that we will treat you as an athlete as well as a patient.

Sports Medicine Program (504) 588-5191

Department of Orthopaedics
1415 Tulane Avenue • New Orleans, LA 70112

Tulane Orthopaedics, Covington
Bone and Joint Clinic
Highway 21 • Covington, LA 70434
893-9922

Tulane Orthopaedics, Slidell
1045 Florida Avenue • Slidell, LA 70458
649-7657

Tulane
UNIVERSITY
MEDICAL CENTER

Green Wave Club *continued*

- Randolph W. Hubbell
 Steven J. Hubbell
 Mr. & Mrs. J.E. Hubert, Jr.
 Hunter T. Huddle
 Samuel A. Huffman
 Kenneth A. Hughes
 Arthur W. Huguley, IV
 Hurlburt, Privat & Monroe
 Hurwitz-Mintz Furniture Company
 Marx Isaacs
 Mike Jester
 James W. Johnson
 Mark G. Jones
 Mr. & Mrs. Stanley G. Jones
 William A. Jones
 Stephen C. Jun
 James J. Julian
 Mrs. Henry J. Jumonville, Jr.
 Louis W. Jumonville, Jr.
 Alvin P. Jurisich
 Howard Kades
 Vernon E. Kappel
 Katz & Asher, Ltd. (APAC)
 Allan L. Katz
 Mr. & Mrs. Stephen J. Katz
 Stephen B. Kaup
 Mr. & Mrs. Fred Keller
 Charles F. Kelley, Jr., M.D.
 Douglas Kelly, Jr.
 Mr. & Mrs. Charles I. Kenney, III
 Thomas J. Kern
 Charles M. Kerr, III
 Henry V. Kerth
 Mr. & Mrs. O. J. Keys
 Ignatz G. Kiefer, Jr.
 Akio Kitahama, M.D.
 Mr. & Mrs. Thomas C. Klotz
 Irving H. Koch
 Mrs. John E. Koerner, Jr.
 Rene Koppel, M.D.
 Mrs. Patricia Kreller
 Thomas G. Krentel
 Jack Kushner, M.D.
 Owen J. La Cour, Jr.
 Eric H. Laakso
 Lakeside Camera Center, Inc.
 James J. LaNasa, Sr., M.D.
 Edward P. Landry
 Andrew Langkopp
 Nathaniel T. Langlois
 Henry T. Larzelere, Jr.
 Bernard Latusek, Jr.
 E. Spencer Lazarus, Jr.
 Henry R. Lazarus
 Maxie A. LeBlanc, Jr.
 Robert A. Le Breton
 Mr. & Mrs. Eugene A. Ledet, Jr.
 Louis E. Lemarie
 Laura J. Lennox
 Morris William Levy, M.D.
- David L. Lippman
 Mr. & Mrs. Terry M. Lisotta
 Dr. Maurice D. Little
 Dr. Steven G. Little
 Steven C. Littleton
 Anthony J. Lochbaum
 Robert A. Long, M.D.
 Louisiana Power & Light Co.
 Donald Loupe
 Ann L. Lovitt, M.D.
 Mr. & Mrs. Donald K. Lucas
 Benjamin A. Lucio
 Lawrence R. Lynch, Jr.
 Phillip M. Lynch, Jr.
 D. Irwin Mackenroth, Jr.
 Magnolia Plantation, Inc.
 Ms. Betty A. Mailhes
 Michael G. Malloy
 Mr. & Mrs. Sal Marcello
 Mr. & Mrs. Paul J. Marcianite
 Corine E. Marek
 Norbert W. Markel
 Charles R. Martin
 Ernestine Moise Martin
 Thomas D. Martin
 John L. Martinez
 Mr. & Mrs. Neil P. Martinez
 Mary P. Maskill
 Thomas McAfee
 Mrs. Daniel W. McAllen, III
 Matthew B. McCormick
 Joseph A. McKeivier, III
 Dr. John L. McClucas
 Mr. & Mrs. Patrick J. McGlone
 Mrs. Bridget J. Meagher
 Hugh A. Meagher
 Craig J. Meaux, Sr.
 Ms. Barbara Melia
 Ronald B. Melton
 Jack E. Mensching
 John G. Menville, M.D.
 Richard T. Metcalf
 Stephen E. Metzinger, M.D.
 Bruce P. Meyer, M.D.
 Mr. & Mrs. Edmond J. Meyer
 Mr. & Mrs. Rodney J. Migliore
 Mr. & Mrs. Malcom G. Miles
 Mr. & Mrs. Ellis Mintz
 Mr. & Mrs. Saul A. Mintz
 John A. Mipro
 Guy B. Mioton, Jr., M.D.
 Bernard J. Mistretta, Sr.
 Mrs. Elizabeth Mitchell
 Richard G. Mitchell, M.D.
 Alice L. Moise
 Mr. & Mrs. Harold A. Moise, Jr.
 Robert M. Monsted
 Raul M. Montemayor, Jr., M.D.
 Robert Moody
 Dr. Richard H. Morse, M.D.
- John F. Moser, Jr.
 Edward J. Mozier, Jr.
 Thomas D. Mudrick
 Mr. & Mrs. Leonard R. Muller, Sr.
 John J. Mulvihill
 Rolland Anthony Mura
 Douglas S. Myers
 Michael A. Myers
 Max Nathan, Jr.
 Mrs. Steve Navarre
 NCR Corporation
 Richard S. Near
 Harold R. Neuburger
 John S. Neville
 Ronald D. Newton
 John M. Nunez
 Herbert O' Donnell
 William E. O'Neil
 Mrs. Troy J. Odom
 Lawrence P. Oertling
 Alan L. Offner
 Jay W. Oppenheim
 Andrew Henry Orth, Jr.
 Clark J. Pager
 William G. Palfrey, M.D.
 Russell S. Palmer
 Michael H. Paratore
 Stephen Michael Parish
 Mr. & Mrs. Kevin Parks
 Patrick H. Patrick
 Dr. Thomas L. Patrick
 William M. Payne
 Einar N. Pedersen
 Peoples Bank & Trust Company
 Shepard F. Perrin, Jr.
 Charles Rollins Perrine, M.D.
 Donald J. Peters, Jr.
 William C. Petersen
 Ralph B. Pfeiffer, Jr., M.D.
 James Phillips
 Mr. & Mrs. Larry B. Phillips, III
 Morris B. Phillips
 J. Carlos Pisarello, M.D.
 Vic A. Pitre
 Dr. Jerome A. Planchard, Jr.
 James W. Plauche
 Edward B. Poitevent
 Henrik A. Pontoppidan
 Wylmer C. Pool
 David E. Post, M.D.
 F. Evans Powell, M.D.
 Mr. & Mrs. Keith J. Prieur
 Leonard J. Pruski
 George Psilos
 Mr. & Mrs. James D. Puckett
 Michael A. Puenite, M.D.
 Charles Y. Pyle, Jr.
 Robert Quattrocchi
 David B. Quinn
 Barry Quirk
- William J. Rands
 Homer M. Rankin
 Mr. & Mrs. Howat M. Raymond
 Mrs. Earl P. Rebstock
 Robert H. Redditt, Sr.
 Mr. & Mrs. Norman W. Rees
 Henry T. Renz, Jr.
 Anthony Reginelli
 Martin D. Rezza
 Mr. & Mrs. Martin D. Rich
 Mr. & Mrs. Cline Richoux
 Noel J. Ricord
 John Robinson, Jr.
 Joe Rome
 Samuel I. Rosenberg
 Mr. & Mrs. Marvin Ross
 Mrs. Dorothy S. Rousset
 Mr. & Mrs. Folse Roy
 Thomas N. Rushing
 Theophile A. Saberre
 Ms. Camille Salins
 Mrs. Marcelle D. Saussy
 Carlos J. Savona
 Robert R. Scariano, Sr.
 Herbert M. Schene
 Andrew L. Schiffman
 Mr. & Mrs. Edmund J. Schmidt, Jr.
 Dr. Richard K. Schmidt
 Kevin C. Schoenberger
 Richard R. Schulze
 James P. Schwartz
 William B. Schwartz
 Mr. & Mrs. Timothy J. Scott
 Chester B. Scignar, M.D.
 Keith J. Seals
 William A. Shapiro, M.D.
 Robert L. Shaw
 Brian G. Shearman
 Mr. & Mrs. R. Shearman, Jr.
 Mr. & Mrs. Walter C. Sherman, Jr.
 Mettery I. Sherry, Jr.
 Paula Shields
 James R. Silverstein
 Mrs. James R. Silverstein
 Wronal Q. Simmons
 Eugene Simon
 Mr. & Mrs. Rene P. Simon
 Mrs. David Simoneaux
 C. Monk Simons, III
 David J. Simons
 Donald C. Simpson
 Amede J. Smith, Jr.
 Kent H. Smith
 Dr. Louis O. Smith, Jr.
 Michael F. Somoza
 Kenneth Songy
 Mrs. William Soniat
 Mark John Spansel
 Kenneth J. Sparler
 Vincent D. Spear
- Conrad J. St. Pierre
 Raymond P. Starr, Jr.
 Mark H. Stein, M.D.
 Gary N. Stephenson
 Richard W. Stephens
 Malcolm R. Stouse
 Roland S. Szubinski
 Henry W. Tatje, III
 Frank R. Tedards
 Tilden Elliott Contractor, Inc.
 Joseph C. Tkac
 Dennis J. Todaro
 Thomas M. Torres
 Mr. & Mrs. Gregory Tortorich
 Mr. & Mrs. Jude H. Trahant, Jr.
 Trep's Auto Service
 Jose F. Triana, M.D.
 Leon M. Trice, Jr.
 Dorothy Trosclair
 Bobby Truitt
 Jeffrey L. Turner, Esq.
 Joseph K. Tynan
 Gerold V. Van Der Vlugt, M.D.
 Theresa H. Van Der Vlugt, M.D.
 Mr. & Mrs. Virgil C. Vaughan
 Mr. & Mrs. George H. Viellion, Jr.
 R. Wayne Vincent
 John W. Vining, Jr.
 Richard Voitier
 Barney Wachtel
 Mrs. Richard W. Walker
 Bruce Raleigh Wall, M.D.
 Charles W. Walldorf
 Mr. & Mrs. Leo W. Ward, Jr.
 Kenneth Clarence Warren, M.D.
 Guyton H. Watkins
 Thomas R. Watkins, Jr.
 Mrs. Samuel G. Welborn
 Mrs. Robert V. Whittaker, III
 Mrs. Frances L. Wickman
 James C. Wilbert
 Christopher B. Williams
 Dr. Edward P. Williamson
 Jerry M. Williams
 Mrs. Herbert L. Willis
 John W. Wilson
 William D. Winston, Jr.
 Joseph H. Wirth, Jr.
 Kong Wong
 Nicholas Woolverton, III
 Herbert B. Wren III, M.D.
 Will T. York, III
 Frank V. Zaccaria, Jr.
 Mr. & Mrs. Jay C. Zainey
 Alan A. Zaunbrecher
 Mrs. Susan L. Zaunbrecher
 Walter F. Zehner, III
 Curtis M. Zimmerman
 Robert I. Zimmerman

WIN A SEAT TO THE COLLEGE BOWL GAME OF YOUR CHOICE AND GET THIS CUSHION FREE.

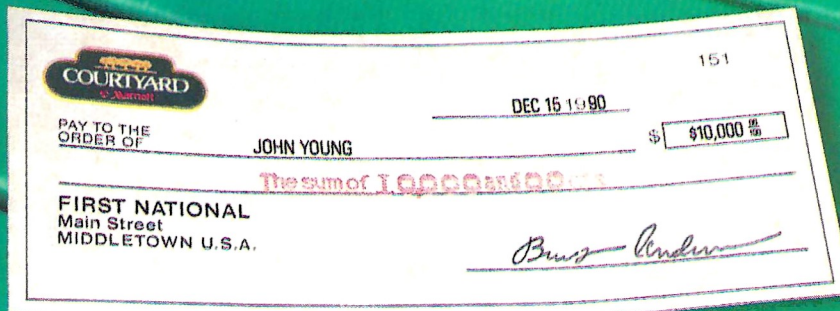

When we designed a hotel dedicated to the needs of business people, we attracted a lot of fans. Now, with the Courtyard College Bowl Sweepstakes, we expect to attract even more.

One reason is our Grand Prize: an expense-paid trip for two to the college bowl game of your choice and \$10,000 in cash. Another reason

is our First Prize: an expense-paid trip for two (13 winners) to any bowl game. The third reason: we're giving away more than 1,000 other great prizes.

So visit a Courtyard soon and enter our College Bowl Sweepstakes. Even if you don't win, you'll have discovered a hotel where you can't lose.

No purchase necessary. Void where prohibited. Must be 18 or older to enter. For official rules, visit a Courtyard hotel. All entries must be received by November 23, 1990.

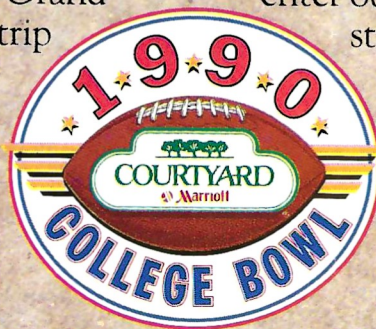

THERE ARE MORE THAN 160 COURTYARD HOTELS IN AMERICA.
FOR RESERVATIONS, CALL 1-800-321-2211.

ROSE BOWL ★ FEDERAL EXPRESS ORANGE BOWL ★ MOBIL COTTON BOWL ★ USF & G SUGAR BOWL ★ SUNKIST FIESTA BOWL
MAZDA GATOR BOWL ★ LIBERTY BOWL ★ PEACH BOWL ★ KODAK HULA BOWL ★ EAGLE ALOHA BOWL
FREEDOM BOWL ★ JOHN HANCOCK SUN BOWL ★ EAST WEST SHRINE FOOTBALL CLASSIC ★ SEAWORLD HOLIDAY BOWL



National Car SalesSM

We feature GM cars

465-9538

8816 Veterans Blvd.

(Across from WAL-MART)

**A WHOLE NEW WAY
TO BUY A CAR.**

**SATISFACTION GUARANTEED
OR WE'LL BUY IT BACK.**

If, for any reason, you aren't completely satisfied with the car you buy from us, return it within 30 days or 1,000 miles and we'll exchange it or buy it back.*



National Car SalesSM

*Some restrictions apply. See a participating location for terms and conditions. © 1988 National Car Rental



Athletic Staff



TOM PETERS
Associate Athletic Director

Tom Peters, an 18-year veteran of college and professional athletics, begins his third year on the Tulane staff as associate athletic director.

Peters' responsibilities extend from the day-to-day operations of the athletic department to the broad range of NCAA rules and regulations. He also manages the business office, oversees game operations and facilities, supervises marketing and ticket sales, handles eligibility and compliance and makes schedules for non-revenue sports.

A three-year hockey letterman at the University of Massachusetts, Peters came to Tulane in August, 1988 after seven years as assistant athletic director at Rutgers University. Among his duties at Rutgers, Peters supervised depart-

mental operations which included all marketing and media relations. He served as tournament manager for the NCAA East Regional basketball tournament from 1986-88.

A native of Arlington, Mass., Peters received his bachelor's degree in business administration from Massachusetts in 1971 and a master's in sports management from the same school in 1973.

Peters worked in the Boston area for nine years, at the famed Boston Garden and for the Boston Bruins of the National Hockey League. The last five of those years were as sales and marketing manager. Prior to that, Peters was an administrative assistant at the University of Virginia.

Peters is married to the former Michelle Nichols and they have two daughters, Nicole (13) and Erica (10). They reside in Kenner.



PHIL HUGHES
Assistant Athletic Director/Student Life

Phil Hughes, a four-year member of the athletic staff, handles the student life program for the Tulane athletic department as assistant athletic director.

Hughes came to Tulane in February, 1987 after five years in various academic counseling roles at the University of Kentucky.

Hughes' final three years at UK were spent in the position of academic athletic counselor.

Hughes is a 1980 graduate of the University of California-San Diego. He earned his master's degree in counseling psychology from Kentucky in December, 1983.

Hughes and his wife, Betty, have an infant son, Stafford.



M.L. LAGARDE
Assistant Athletic Director/Facilities
and Special Events

M.L. Lagarde, who has been a part of the Tulane family in a number of capacities over the past four decades, is in his 17th year on the Tulane staff, now serving as assistant athletic director for facilities.

Lagarde, who graduated from Tulane in 1952, covered the athletic program for the *Times-Picayune* in New Orleans before joining the Green Wave staff in 1974 as sports information director. He was SID for 10 years.

While in school, Lagarde lettered in tennis, was a member of the Junior Davis Cup Team and was nationally ranked.

After a career as a successful high school coach, Lagarde covered local high school sports during his 10-year stay at the *Times-Picayune*.

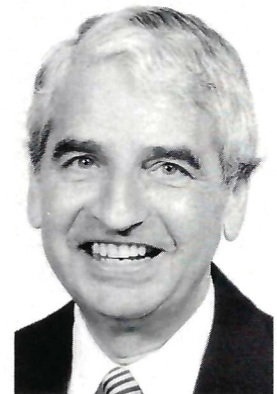

JERRY WYNN
Assistant Athletic
Director/Communications

Jerry Wynn, a veteran of sports writing and public relations, is starting his second year as assistant athletic director for communications at Tulane.

Wynn spent 16 years as a public relations director in the National Football League, first with the San Diego Chargers and then with the New Orleans Saints.

He also has experience in newspapers with the Long Beach Press Telegram, in television as a media specialist for CBS Sports and in magazines as a freelance writer.

Since 1981, Wynn was head of his own public relations firm in New Orleans.

Wynn, a 1951 graduate of Illinois, and his wife, Bobby, have three children—Ron, Susan, and Nancy.

Athletic Staff *continued*

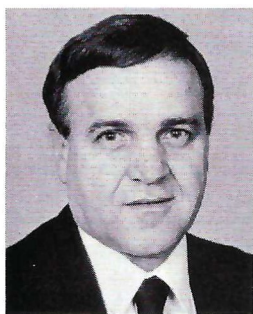

Joe Brockhoff
Head Baseball Coach

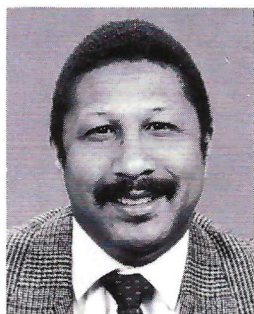

Perry Clark
Head Basketball Coach



Sonya Hanson
Head Volleyball Coach



Candi Harvey
Head Women's
Basketball Coach

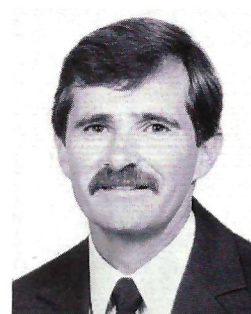

Danny Thiel
Head Track & Field
Coach



Jennifer Tuero
Head Tennis Coach



Patty Burnaman
Athletic Development
Officer



Vince Granito
Director of Ticket
Operations



Debra Howard
Director of Marketing



Sharyn Orr
Academic Counselor

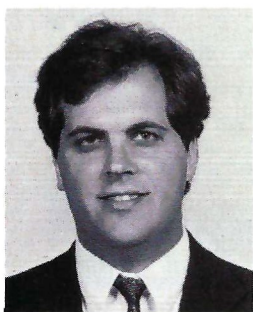

Larry Quant
Business Manager



George VanderZwaag
Assistant to Director for
Student Services and
Operations



Lisa O'Dwyer
Athletic Director's
Secretary



Eileen Champion
Associate Athletic
Director's Secretary



Earline Zeman
Business Office
Secretary



Albertha Armstrong
Assistant to Director of
Ticket Operations



Jill Aucoin
Sports Information
Secretary



Kendra Koblenzer
Sports Information
Intern



Horace Freeman
Head Grounds Keeper



Reggie Dickerson
Grounds Keeper



**TO APPRECIATE THE
NEW 318i, YOU REALLY
HAVE TO OPEN IT UP.**

Introducing the \$20,385* BMW 318i. With its aggressive 16-valve, four-cylinder engine, you'll find that the new 318i is quite enjoyable to drive. And since it comes equipped with four doors, the whole family can get into it. The ride's bound to be a carefree one, thanks to BMW's sporty handling, antilock brakes and driver's-side airbag. For an affordable good time, we suggest you visit your nearby authorized BMW dealer and experience the wide-open enjoyment of the 318i for yourself. Or, better yet, take one out for a test drive. THE ULTIMATE DRIVING MACHINE:



*MSRP for a 1991 318i. Actual price will depend upon dealer. Price includes dealer prep, destination and handling charges. Price excludes taxes, license and options. © 1990 BMW of North America, Inc. The BMW trademark and logo are registered.

VISIT YOUR AUTHORIZED BMW DEALER. OR FOR MORE INFORMATION, CALL 1-800-334-4BMW.



Football Support Staff



Tulane athletic medical staff is comprised of Dr. Michael Brunet, director of athletic medicine, Dr. Richard Meyer, Dr. Rick Martinez and Dr. Wayne Baxley.

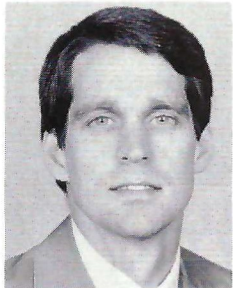

*Scott Anderson
Head Trainer*



*Carol Courtney
Assistant Trainer*

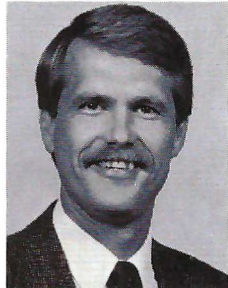

*Craig Obermeyer
Assistant Trainer*

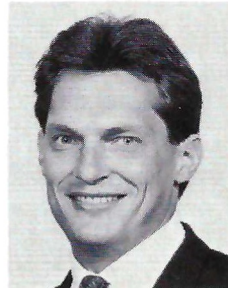

*Ian Pyka
Strength and Conditioning
Coach*

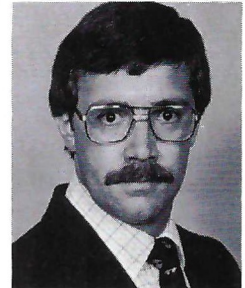

*Jesse Barksdale
Assistant Strength Coach*



*Mike Hill
Equipment Manager*



*Dave Aston
Assistant Equipment
Manager*



*Lurlyn Fitzpatrick
Football Secretary*



*Beth Romig
Coach's Secretary*



*Lenny Vangilder
Associate Sports
Information Director*

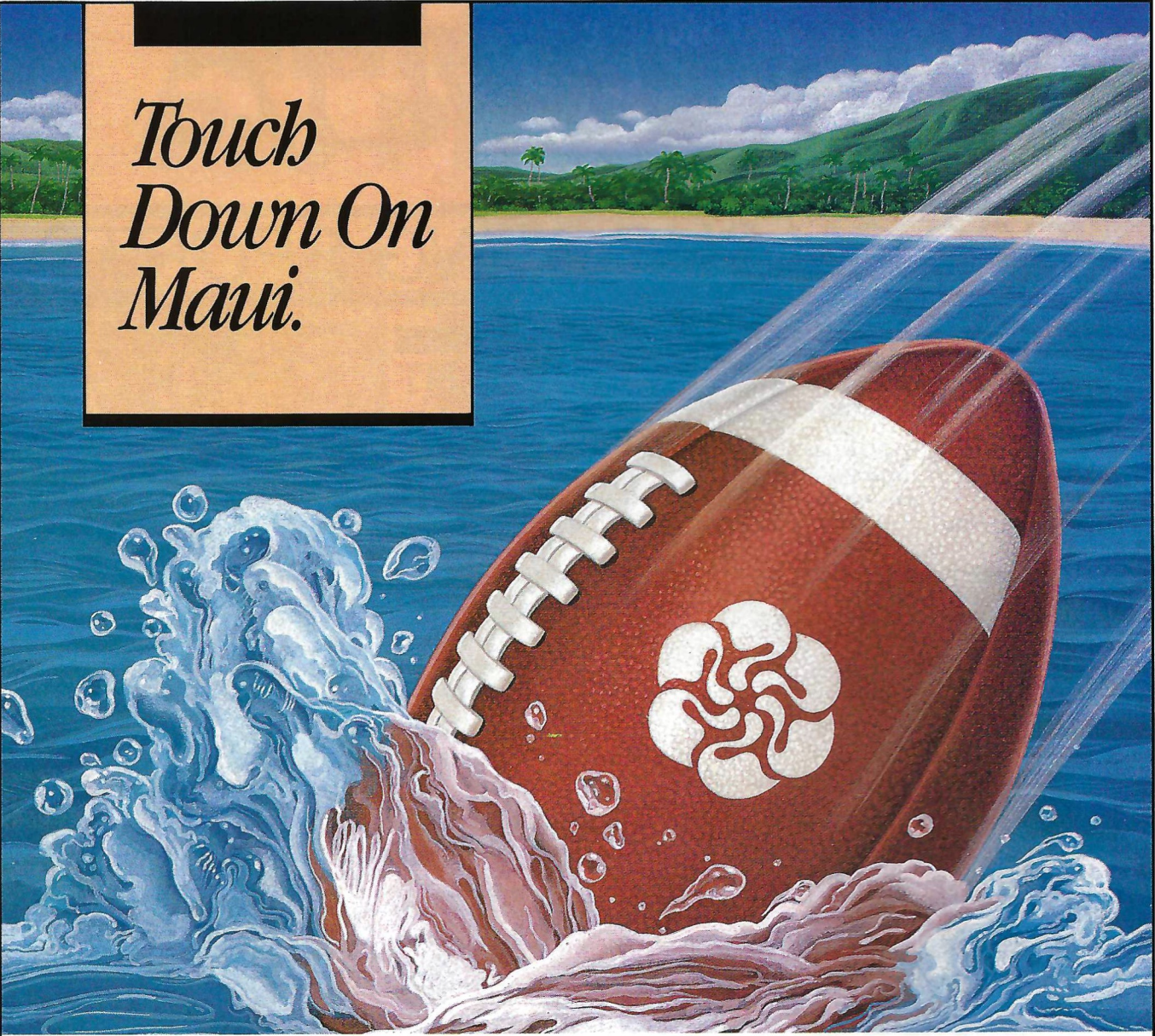

*Touch
Down On
Maui.*

\$149

PER ROOM PER NIGHT

Iridescent South Pacific waves on a sunny, golden beach. Swaying hula dancers with talking hands. Star-drenched nights cooled by gentle island breezes. These are just part of Maui Marriott's all-star lineup on fabulous Kaanapali Beach.

Touch down at the Maui Marriott between now and June 1, 1991, and you'll enjoy paradise at an incredibly low rate. Just \$149 a night for a luxurious mountain/golf room (or upgrade to an oceanview room for only \$50 more a night). And you'll be pampered as only Marriott People know how to do.

For information or reservations, call your travel agent or toll-free (800) 228-9290 and ask for the Maui Marriott Touchdown package.



Maui Marriott

ON KAAPALI BEACH

100 Nohea Kai Drive, Lahaina, Maui, Hawaii 96761, (808) 667-1200

Accommodations subject to availability. Restrictions apply.

MINOLTA

TIPS ON SHOOTING SPORTS

THE RIGHT LENS FOR THE ULTIMATE SHOT



Picture this. It's fourth down and goal to go with four seconds on the clock. The 49ers need the touchdown for the win. An anxious crowd is on its feet in one loyal, harmonious roar. Quarterback Joe Montana motions for quiet. He takes the snap, fades back, quickly checks his receivers, and fires a ten-yard bullet to Jerry Rice, who executes a spectacular mid-air grab between two Bronco defenders, to win the Super Bowl. Pandemonium breaks loose as the entranced 49ers smother Rice in victorious jubilation.

This is sports excitement at its best. And what's also exciting is that with a 35mm autofocus SLR camera and the proper lenses, this dramatic moment in sports history could be recorded in a range of photos that will capture the full power, action, and emotion of the event. Choosing the right lens for the job isn't difficult, once you know the facts. Here are

some important lens tips that will let you get the most memorable sports photographs.

To begin, there are three major lens types. Normal, wide angle, and telephoto. A 35mm autofocus SLR will accept them all. A 50mm or "normal" lens sees just about what your eyes see, with no increase or decrease in magnification. It is fine for general all-around photography. But for the fast-paced action of sports you'll need more versatility.

A wide angle lens takes in a greater field of view. A 24mm, 28mm, or 35mm wide angle lens would allow you to photograph the entire 49ers/Broncos line of scrimmage in one frame, with edge-to-edge sharpness. When you're working in tight quarters, a wide angle lens is worth its weight in gold.

For close-ups, you could use a telephoto lens. A telephoto lens has a high magnification and lets you isolate a

particular subject, while providing an additional benefit. Its shallow depth of field will render a distracting background out of focus, thereby concentrating all the emphasis on that subject. You could fill the entire frame with that shot of Joe Montana as the ball leaves his fingertips. Focal lengths of 200mm or 300mm would be ideal. Since telephoto lenses are susceptible to vibration, when using shutter speed under 1/500 sec., it's best to steady the lens as much as possible. One drawback of a telephoto lens is its fixed focal length and bulk.

For the greatest versatility and performance, a zoom lens will give you the best of both worlds, especially if you can't move around much. Zoom lenses are available in focal lengths that range from wide angle to short telephoto (28mm to 85mm or 35mm to 80mm), midrange (35mm to 105mm), or short telephoto to long telephoto (70mm to 210mm or 100mm to 300mm.). Today's autofocus zoom lenses give you unparalleled convenience in an ultra compact and lightweight design. A couple of these in your bag will give you incredible focal length coverage, and will not weigh you down. You could cover the entire winning play with wide angle group shots, close-up telephoto shots, and midrange action shots. All without having to leave your seat!

For photographing sports, a 35mm autofocus SLR camera along with the right lenses can offer professional-looking results right from the start. If you don't own one as of yet, do yourself a favor and make that initial investment. Many of today's SLRs offer predictive autofocus which tracks moving subjects effortlessly, programmed autoexposure with manual overrides, action-stopping shutter speeds, and quick and easy operation even for first-time users. Plus, some also accept the optional camera-programming computer software cards—an inexpensive way to expand and enhance your creative abilities. With this kind of equipment, the next time sports history is made, you'll have it as part of your own history-in outstanding sports photos!



Tulane's Pro Players



Former Tulane stars Eddie Murray (left) and Rodney Holman have made their marks in the NFL. Each have been Pro Bowl performers during their careers.

- Marvin Allen, RB, New England Patriots, active
Alton Alexis, WR, USFL
Marcus Anderson, WR, Chicago Bears, 1981
Jerry Baker, T, Denver Broncos, 1983
Warren Bankston, RB/TE, Pittsburgh Steelers, 1969-72
Steve Barrios, WR, Birmingham, WFL
Roman Bentz, T, New York, AAFC, 1946-48, San Francisco, AAFC, 1948
Ernie Blandin, T, Clev., AAFC, 1946-47
Maury Bodenger, G, Portsmouth, 1931-33, Detroit, 1934
Jim Boyle, OL, Miami Dolphins, 1984
James Campen, OL, New Orleans Saints, Green Bay Packers, active
Joe Caravello, OL, Washington Redskins, San Diego Chargers, active
Rusty Chambers, LB, New Orleans Saints, 1975-76, Miami Dolphins, 1976-80
Marty Comer, E, Buffalo, AAFC, 1946-48
Bernie Darre, G, Washington Redskins, 1961
Burnell Dent, LB, Green Bay Packers, active
Briar Douglas, DL, USFL
Bobby Duhon, RB, New York Giants, 1968-72
Steve Foley, DB, Denver Broncos, 1976-1987
Nolan Franz, WR, Green Bay Packers, USFL
Dick Fugler, T, Pittsburgh Steelers, 1952, Chicago Cardinals, 1954
Fred Golden, RB, Philadelphia, 1941, Miami, AAF, 1946
Tommy Mason, RB, Minnesota Vikings, 1961-66, LA Rams, 1967-70, Washington Redskins, 1971-72
Harley McCollum, T, New York, AAFC, 1946, Chicago, AAFC, 1947
Tim McCray, Saskatchewan, active
Walt McDonald, QB, Miami, AAFC, 1946, Brooklyn, AAFC 1947, Chicago, 1949
Max McGee, SE, Green Bay, 1954-67
Jerome McIntosh, SE, New Orleans Saints, active
Martin Mitchell, DB, Philadelphia Eagles, 1977
Eddie Murray, K, Detroit Lions, active
Ed Neal, L, Green Bay, 1945-51, Chicago Bears, 1951
Phil Nugent, DB, Denver Broncos, 1961
Richie Pettibon, S, Chicago Bears, 1959-68, LA Rams, 1969-70, Washington Redskins, 1971-72
Michael Pierce, RB, Philadelphia Eagles, active
Chuck Pitcock, L, New Orleans Saints, 1985
Eddie Price, RB, N. Y. Giants, 1950-55
Freeman Rexer, E, Chicago, 1943, Detroit, 1944, Boston, 1944
Alton Roberts, DE, CFL
Frank Robinson, LB, Hamilton, CFL, active
Dan Rogas, G, Detroit, 1951, Phil., 1952
Tony Sardisco, G, Washington Redskins, 1956, San Francisco 49ers, 1956, Boston, 1960-62
John Scafidi, T, Boston, 1933
Roy Schneider, T, Brooklyn, AAFC, 1947
Bill Svoboda, LB, Chicago Cardinals, 1950-53, New York Giants, 1954-58
Len Teuws, T, LA Rams, 1952-53, New York Giants, 1954-58
Jim Thibault, FB, Buffalo, AAFC, 1946
Eric Thomas, DB, Cincinnati Bengals, active
Ron Tilton, OL, Washington Redskins, active
Dalton Truax, T, Oakland Raiders, 1960
Mike Truax, LB, WFL
Elton Veals, RB, Pittsburgh Steelers, 1984
Mike Walker, DE, New Orleans Saints, 1971
Lionel Washington, DB, L.A. Raiders, active
Clinton Wenzel, DL, USFL
Ralph Wenzel, E, Pittsburgh, 1942
Marty Wetzel, LB, New York Jets, 1981
Marc Zeno, WR, Pittsburgh Steelers, Green Bay Packers, Calgary Stampeders, active
- Jim Gueno, LB, G. B. Packers, 1976-80
Charles Hall, DL, WFL
Richard Harvey, LB, Buffalo Bills, active
Jerry Helluin, DT, Cleveland, AAFC, Green Bay Packers, 1954-57, Houston Oilers, 1960
Ray Hester, LB, New Orleans Saints, 1971-73
Rodney Holman, TE, Cincinnati Bengals, active
Bill Hornick, T, Pittsburgh Steelers, 1947
Pete Johns, S, Houston Oilers, 1967-68
Dub Jones, RB, Miami, AAFC, 1946, Brooklyn, AAFC, 1946-48, Cleveland Browns, 1948-55
Terrence Jones, QB, San Diego Chargers, Calgary Stampeders, active
Don Joyce, DT, Chicago Bears, 1951-53, Baltimore Colts, 1954-60, Minnesota Vikings, 1960, Denver Broncos, 1962
Ken Karcher, QB, New Orleans Saints, Kansas City Chiefs, active
Bobby Kellogg, RB, Chi. Cardinals, 1940
Eddie Khayat, DT, Washington Redskins, 1957-63, Philadelphia 1958-65, Boston, 1966
George Kinek, DB, Chi. Cardinals, 1954
Ellsworth Kingery, DB, Chicago Cardinals, 1954
Rick Kingrea, LB, Cleveland Browns, 1971-72, Buffalo Bills, 1973, New Orleans Saints, 1973-78
Eric Laakso, T, Miami Dolphins, 1978-84
Paul Lee, T, Pittsburgh Steelers, 1951
Don Maggs, OL, Houston Oilers, active
Lonnie Marts, LB, Kansas City Chiefs, active

Join in the excitement of . . . TULANE FOOTBALL 1990

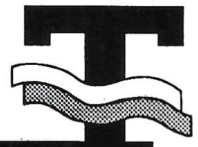

INDIVIDUAL GAME TICKETS

HOME	No.	Price	Total	AWAY	No.	Price	Total
Sept. 1 USL				Sept. 8 Rice, 6:00		15.50	
Sept. 15 SMU				Sept. 29 Ole Miss, 1:30		18.00	
Sept. 22 Florida State				Oct. 6 Memphis St., 7:30		12.00	
Oct. 13 Southern Miss.				Nov. 10 Syracuse, 12:30		17.00	
Oct. 20 Mississippi State				Nov. 24 LSU, 7:00		18.00	
Oct. 27 Cincinnati							

TOTAL

TOTAL

All times Central.

Home Game Prices

	Adult	Youth*
Sideline	\$18.00	\$6.00
Endzone	\$12.00	\$6.00

*Ages 18 and under.

Name _____
Address _____
City _____
State _____ ZIP _____

Season Ticket Holder
Account No. _____

Please add \$2 for postage on all orders.

Tickets Available At:

- Tulane Ticket Office
Wilson Center for Intercollegiate Athletics
(504) 861-WAVE
- Louisiana Superdome Box Office
Gate A Ground Level
Monday-Friday 9 a.m. - 4:30 p.m.
- All Maison Blanche Ticketmaster Outlets
Ticketmaster Charge Line: (504) 522-5555

Method of Payment

- Check enclosed (payable to Tulane Athletics)
 Visa MasterCard American Express

<input type="text"/>	<input type="text"/>	<input type="text"/>	<input type="text"/>	<input type="text"/>	<input type="text"/>	<input type="text"/>	<input type="text"/>	<input type="text"/>	<input type="text"/>	<input type="text"/>	<input type="text"/>	<input type="text"/>	<input type="text"/>	<input type="text"/>	<input type="text"/>	<input type="text"/>	<input type="text"/>	<input type="text"/>	<input type="text"/>
----------------------	----------------------	----------------------	----------------------	----------------------	----------------------	----------------------	----------------------	----------------------	----------------------	----------------------	----------------------	----------------------	----------------------	----------------------	----------------------	----------------------	----------------------	----------------------	----------------------

Card Number

<input type="text"/>	<input type="text"/>	<input type="text"/>	<input type="text"/>
----------------------	----------------------	----------------------	----------------------

Exp. Date

Signature of Cardholder _____

Future Schedules (tentative)

1991

Sept. 7 at Florida State
Sept. 14 at Mississippi State
Sept. 21 Rice
Sept. 28 Syracuse
Oct. 5 SMU
Oct. 12 at Alabama
Oct. 19 Mississippi
Nov. 2 at East Carolina
Nov. 9 Navy
Nov. 16 at Southern Mississippi
Nov. 23 LSU

1992

Sept. 19 at Iowa State
Sept. 16 Wake Forest
Oct. 3 at SMU
Oct. 10 Alabama
Oct. 17 at Mississippi
Oct. 24 Boston College
Oct. 31 Vanderbilt
Nov. 7 at Navy
Nov. 14 at Florida State
Nov. 21 Mississippi State
Nov. 28 at LSU

1993

Sept. 11 at Rice
Sept. 18 William & Mary
Sept. 25 Mississippi
Oct. 2 at Alabama
Oct. 9 Northern Illinois
Oct. 16 at TCU
Oct. 23 at Southern Mississippi
Oct. 30 at Boston College
Nov. 13 Florida State
Nov. 20 at Mississippi State
Nov. 27 LSU

"They Keep the Wave on the Move"
COURTESY CAR DEALERS

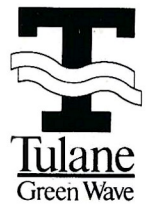

BOHN FORD

Bob Bohn Jr.
2700 S. Broad
New Orleans, LA 70125
(504) 822-4600

NATIONAL CAR RENTAL

Byron Bergeron
P.O. Box 20183 AMF
New Orleans, LA 70141
(504) 466-4335

DIAMOND NISSAN

Dick Mazzetti
3101 Tulane Ave.
New Orleans, LA 70119
(504) 821-8570

ROYAL OLDSMOBILE

Vernon Brinson
3400 Veterans Blvd.
Metairie, LA 70002
(504) 888-3400

AMERICAN INTERNATIONAL

A.J. Picou
3701 N. Causeway Blvd.
Metairie, LA 70002
(504) 837-7368

SUPERIOR PONTIAC

Jim Holcomb
200 Wright Ave.
Gretna, LA 70053
(504) 368-5900

LAMARQUE FORD

Ronnie Lamarque
3101 Williams Blvd.
Kenner, LA 70065
(504) 443-2500

TURAN-LANE CHEVROLET

Eric Lane
2120 15th St.
Gulfport, MS 39501
(601) 864-7500

MOSSY MOTORS

Roy & Joe Mossy
1331 S. Broad
New Orleans, LA 70125
(504) 822-2050

WALKER OLDSMOBILE

Foster Walker
1616 MacArthur Dr.
Alexandria, LA 71301
(318) 445-6421



Superdome Information



Welcome to the Superdome. We are pleased to have you as a visitor in the world's most magnificent and versatile public assembly facility. The safety and comfort of our patrons is our first concern. Enjoy your stay, and return often.

—Facility Management of Louisiana

FIRST AID: Report any emergency to the nearest Superdome user, security guard or policeman. The Superdome has a full-time clinic located near Gate F, 100 Level, behind section 133.

EMERGENCY PAGING: For dire emergencies only. Call 587-3663 and tell the operator the nature of the emergency, the full name of the person to be paged and the telephone number to be called. If you are paged during an event, go immediately to the Superdome Security Office in the Gate A lobby, ground level.

LOST AND FOUND: If you find an article, please turn it in to the nearest security guard. If you have lost something, the Lost and Found Department is located at the Superdome Security Office in the Gate A lobby, ground level. You can inquire about lost articles by calling 587-3663 and asking for the Lost and Found Department.

TELEPHONES: There are 100 pay telephones located throughout the Superdome at convenient locations, most of them in the main gate (A, C, E, G) areas.

REST ROOMS: The Superdome has a total of 88 rest rooms, located on all public concourses.

HANDICAPPED ACCESS: Special access, parking, seating and rest rooms are available for the handicapped. Please call 587-3663 in advance for further information.

HUNGRY?: The Superdome's restaurant (located near Gate D, 100 level) is open prior to and up to 30 minutes after most major Superdome events. There are also concession areas, nachos stands, popcorn stands, beer bars and mixed drink bars located on the 100, 300 and 500 levels offering a sumptuous variety of snacks and beverages.

WHAT YOU CAN CARRY INTO THE SUPERDOME WITH YOU: For football games—cameras, binoculars, small hand-held radios or TVs that can be placed in lap easily. (Note: earphones must be used with all radios and TVs; not all stations can be received in the Superdome.)

WHAT YOU CANNOT CARRY INTO THE SUPERDOME WITH YOU: Cans, bottles, containers or missiles of any kind, fireworks, weapons, contraband, airhorns, electrical musical instruments or artificial noisemakers of any kind.

PLEASE STAY OFF THE FIELD: Anyone entering the field level without proper credentials before, during or after the game is subject to eviction and arrest under Louisiana state law.

LEAVING THE SUPERDOME: You may not leave and re-enter. After the game, escalators will be turned off as a safety measure, and it is recommended that you use the walk ramps. All exit gates (A, B, C, D, E, F, G, H) will be open until 30 minutes after the end of the game; any remaining patrons at that time must exit through Gate A, ground level.

DAILY TOURS OF THE SUPERDOME: A "behind the scenes" look at the Superdome, including the press box, main arena, ballrooms and box-suite level, is available seven days a week (except during major Superdome events) at 10 a.m., 12 noon, 2 and 4 p.m. ■

LEADING THE NATION IN YARDS PER CARRY.



You've got the tickets, the team and all the right gear—picnic baskets and coolers, stadium blankets and more. Success is assured—if you can win on the road.

"Vanagon, get in there."

Excellent call. Volkswagen Vanagon is America's most spacious minivan—with more cubic yards of carrying capacity than the competition.

Vanagon has 34% more passenger and cargo capacity than Plymouth Voyager. And 32% more than Chevy Astro.

In fact, Vanagon seats seven and still offers three times more behind-the-rear-seat storage than Dodge Caravan.

"All right Vanagon, find some daylight."

Vanagon is shorter than a midsize station wagon so

it gets in to some pretty tight places. And with power rack-and-pinion steering and four-wheel independent suspension, Vanagon gets out of some tight spots, too.

Handling like this contributes to Fahrvergnügen—the rewarding and distinctly European experience of driving a Volkswagen.

Prices start at \$14,080.* And Vanagon Carat (shown above) includes air conditioning, automatic transmission, power windows and locks, and much more for just \$18,670*.

"Sure, I can put you in touch with Vanagon's agent."

For more information on America's most spacious minivan, call 1-800-444-VWUS.

Or better yet, see your Volkswagen dealer and schedule a tryout today.



FAHRVERGNÜGEN. IT'S WHAT MAKES A CAR A VOLKSWAGEN.

Seatbelts save lives.
Don't drink and drive.

© 1990 Volkswagen

*M.S.R.P. excludes options, tax, registration, destination charges, and dealer prep.



Athletic Facilities



The new James W. Wilson Center for Intercollegiate Athletics will be flanked by the Goldring Tennis Complex (left) and the Ben and Lillian Turchin Baseball Diamond.

Propelled by a \$25 million capital campaign, Tulane athletic facilities are undergoing unparalleled growth.

The campaign is spearheaded by Athletic Director Chet Gladchuk and engineered by Terry Terrebonne, executive director for athletic development. They have helped raise more than \$22 million. More than \$16 million has been raised in the last two years since Gladchuk came to Tulane.

"The response from our alumni and friends is pleasing," said Gladchuk. "But we're not going to be satisfied or stop striving until we go over the \$25 million goal line."

Results of the campaign are the new buildings, from the \$7.2 million, 76,000-square foot James W. Wilson Jr. Center for Intercollegiate Athletics to the renovated Avron B. Fogelman Arena for basketball and volleyball to the Bob and Lillian Turchin Baseball Stadium (about 3,000

seats and lights for night baseball), now under construction.

On the planning board for 1991 are the addition of a 3,000-seat grandstand to the McWilliams Track Complex and construction of the Goldring Tennis Complex.

Gladchuk calls the Wilson Center a masterpiece. It was scheduled for completion in late August and dedication on Sept. 22.

"It is one of the finest athletic facilities in the nation," he said, "the kind of facility that will send a clear signal to athletic recruits who visit our campus that Tulane has an investment in athletics.

"The signal is no different than the one sent by the business school or the engineering school with regard to first-class facilities. If we have top-grade facilities at Tulane, we will be in a better position to attract top students and athletes and achieve our goals in Division I-A athletic

competition."

The first half of the Wilson Center, named for Alabama oilman and Tulane (B '57) alumnus Jim Wilson, was opened last year as home for the football team. The new half contains other coaching offices, meeting rooms, administration offices, a ticket office and the new Green Wave Sports Shop.

The gleam in Gladchuk's eye is the Tulane Hall of Fame in the atrium of the Wilson Center. Stan Kottemann has spent two years collecting treasures from Tulane's athletic past for attractive display in the Hall of Fame.

Befittingly, the new Wilson Center and the entire athletic complex is located on a street with a new name, Ben Weiner Drive. Like Jim Wilson and Kent McWilliams, Weiner is a shining figure among Tulane's athletic fund-raising luminary. ■



Tulane's Longest Plays

Rushing

1. 92 Ford Seeuws vs. Mississippi State, 1928
2. 89 Harry Robinson vs. SMU, 1944
3. 86 Gene Newton vs. Mississippi, 1956
4. -85 Harry Robinson vs. Clemson, 1944
5. 81 Fred Golden vs. Sewanee, 1938

Passing

1. 84 Nickie Hall to Marcus Anderson vs. SMU, 1980
2. 80 Roch Hontas to Darrell Griffin vs. Memphis State, 1978
3. 77 Deron Smith to Jerome McIntosh vs. Vanderbilt, 1989
4. 76 Bill Bonar to George Kinek vs. Notre Dame, 1949
- 76 John Caruso to Willie Hof vs. Mississippi, 1955
- 76 Terrence Jones to Marvin Allen vs. Virginia Tech, 1987

Interception Return

1. 100 David Hebert vs. Rice, 1971
2. 99 Treg Songy vs. Florida State, 1983
3. 96 Arthur Green vs. Army, 1976
4. 91 Fred Wilcox vs. Mississippi, 1954
5. 90 Bernard Mintz vs. Colgate, 1935

Punts

1. 87 O.J. Key vs. Florida, 1946
2. 77 Lou Thomas vs. Georgia, 1942
- 77 Eddie Dunn vs. Vanderbilt, 1958

4. 75 Frank Wills vs. Southern Mississippi, 1979
5. 73 Max McGee vs. Baylor, 1951

Punt Returns

1. 92 Joe Bullard vs. Vanderbilt, 1969
2. 89 Tommy Warner vs. Virginia Tech, 1957
- 89 Jimmy Gibson vs. LSU, 1958
4. 83 George Ewing vs. Pittsburgh, 1972
5. 80 Ted Miller vs. William & Mary, 1960

Kickoff Returns

1. 100 Bucky Bryan vs. Georgia Tech, 1933
- 100 Bobby Kellogg vs. Mississippi, 1939
- 100 Lou Thomas vs. North Carolina, 1941
- 100 Eddie Price vs. Alabama, 1947
- 100 Coleman Dupre vs. North Carolina, 1971
- 100 Maurice Nelson vs. Memphis State, 1985

Field Goals

1. 54 Mark Olivari vs. Air Force, 1975
- 54 Ed Murray vs. Memphis State, 1978
3. 53 Don Bright vs. Duke, 1964
- 53 Tony Wood vs. Vanderbilt, 1982
- 53 Tony Wood vs. Kentucky, 1984

(Official scoring rules limit maximum length of plays to 100 yards)

27 million Americans can't read a bedtime story to a child.

It's because 27 million adults in this country simply can't read.

Functional illiteracy has reached one out of five Americans. It robs them of even the simplest of human pleasures, like reading a fairy tale to a child.

You can change all this by joining the fight against illiteracy.

Call the Coalition for Literacy at toll-free **1-800-228-8813** and volunteer.

Volunteer Against Illiteracy.
The only degree you need is a degree of caring.



Coalition for Literacy

"Hey, Sports Fans!"

"Get your Bushnell Spectator Series™ binoculars and BINGO! Every seat has a front row view."

BUSHNELL®
The Eyes of the Sports Fan

© 1990 Bushnell & Lomb Incorporated



Bob Uecker

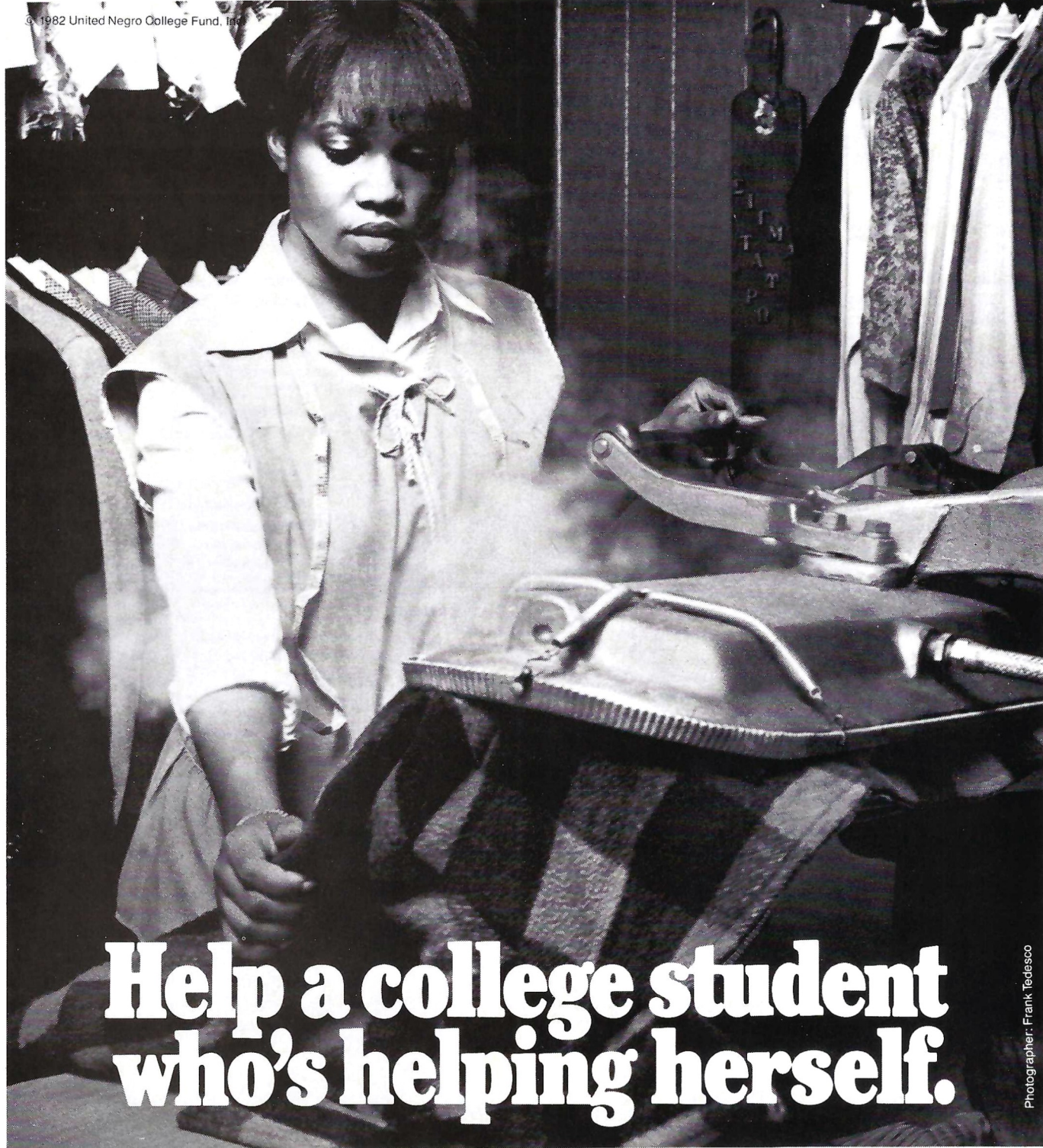

Photographer: Frank Tedesco

Help a college student who's helping herself.

Today, the high cost of college has forced many students to work part-time.

But for United Negro College Fund students, the struggle is extra hard. Half come from families earning less than \$12,000 a year. Most expect little or no help from home.

That's why your help is so important. With it, we can keep tuition affordable for thousands of students like this one. Students who refuse to give up.

We're the 42 private, predominantly black colleges and universities of the United Negro College Fund. Where eager young minds study hard today, so they can make their own contributions to society tomorrow.

Help a part-time worker continue to be a full-time student. Send a check to the United Negro College Fund, Box C, 500 East 62nd St., New York, N.Y. 10021.

A Public Service of This Magazine & The Advertising Council



Give to the United Negro College Fund. A mind is a terrible thing to waste.

UNITED NEGRO COLLEGE FUND CAMPAIGN

MAGAZINE AD NO. UNCF-1376-82—7" x 10" [110 Screen]

Volunteer Agency: Young & Rubicam Inc., Volunteer Coordinator: Robert Haynes, General Foods Corp.

CM-6-82



1989 Award Winners

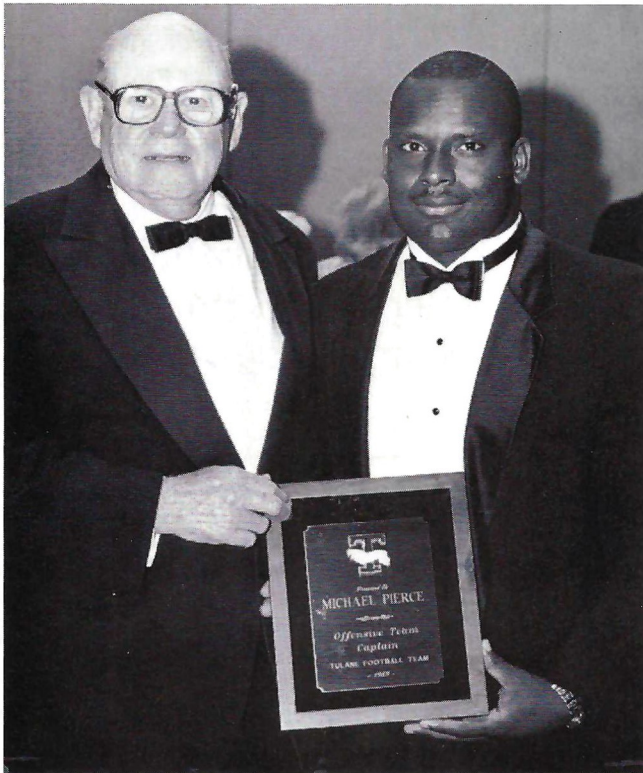

Kent McWilliams with offensive captain Michael Pierce

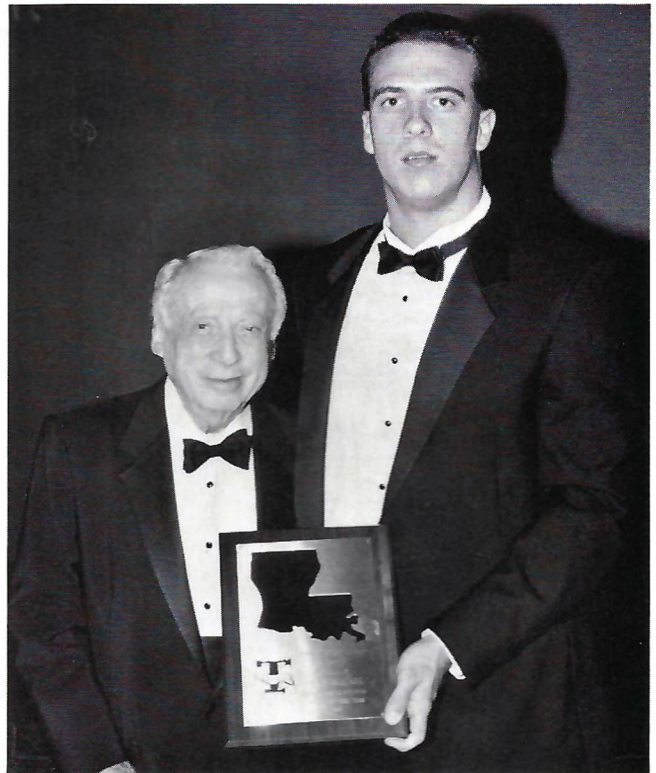

Ben Weiner with most inspirational player Clay McCall



Scholastic award winner Rick Crozier with Stan Kottemann of the New Orleans Quarterback Club



Wide receiver and most valuable player Jerome McIntosh and head coach Greg Davis



Mrs. Margaret Kelly with Martin Kelly Memorial award winner Richard Sauter

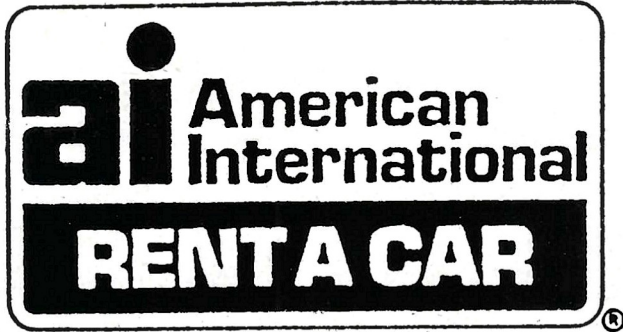

Dodge Dynasty

"We rent quality built
Chrysler Motors products
and other fine cars."

DOWNTOWN
529-3720

NEW ORLEANS INTERNATIONAL AIRPORT
467-5119

At Airports for CURBSIDE EXPRESS SERVICE,
Call 1-800-I-AM-HERE 426-4373

For Immediate Pickup.

- GREAT DAILY & WEEKLY RATES
- MAJOR CREDIT CARDS ACCEPTED

FOR WORLDWIDE RESERVATIONS CALL
1-800-527-0202

WE MAKE IT EASY™



University Feature: Education No. 1 for Holman

By Shana Walton

These days, it's almost a cliché to hear athletes stress the importance of getting an education, but pro football player Rodney Holman (University College '81) practices what he preaches.

Holman, the Pro Bowl tight end for the Cincinnati Bengals, has been in school almost every semester since he earned his first degree in only three and a half years by going to summer school. He was drafted into the pros but attended classes between seasons to earn teaching certification in 1984 and a business certificate in 1988.

Now, Holman is debating whether he should enter graduate school in education administration or begin a new career in civil engineering — his first love.

"The way the job market is, you can never have too many degrees," Holman says. "Football is nice, but careers can end with one injury." Though he has never been seriously injured, Holman is planning for life after football.

"You have to be realistic," Holman says. "Football is a money game and a numbers game. What if there are too many people at one position? There are a lot of decisions being made.

"We try to create this mythical atmosphere of having fun when we play football, but all around you, it's a business — payrolls are being kept, concessions are being given out, there are box seats, players are cut checks. It so happens this is a business."

After being drafted, Holman realized the football was as much business as brawn and went back to school to learn the new game. "When investments come along or there's tax work, it helps. It helps eliminate the middle man," Holman says. "I at least understand the jargon and can make the necessary decisions."

Education is Holman's key to avoid being trapped into making a lifetime out of a sports career. He's carrying this message on what he calls his "lecture circuit across the lake," talking with school children in St. Tammany Parish. A Slidell resident, Holman coaches the students in self-motivation.

"I ask them, 'Would you want a person with a sixth-grade education to lead this country?' I then say, 'Would it be fair of

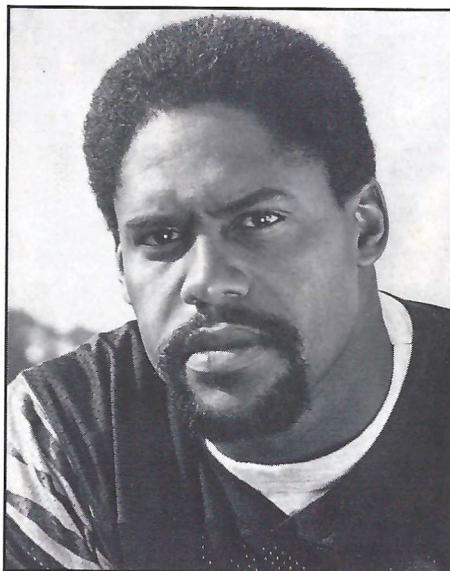

Rodney Holman

you if you did not go on and finish your degree and then people depended on you to make decisions?' When I'm old and no longer functioning in society, I want quality decisions being made," Holman says.

Football or any professional sport offers no long-term answer for any student, Holman says, because the odds of being drafted are remote. For instance, only 12 people are drafted each year by each football team — a total of 336 for the 28 teams.

"It's a slim chance that you'll get picked for the team if you're a draft choice, unless you're one of the top three. It's a very slim chance you'll get picked if you're a free agent. It's a *very, very* slim chance that you'll ever get picked as a walk-on," he says.

"I tell the kids I'm not trying to destroy their hopes of playing. I just want them to know what they have to compete against."

Holman, who played for Tulane from 1978-81 and was named an All-American tight end, beat those odds as a third-round draft choice for the Bengals in 1982. He moved into the starting line-up in 1985 and last year saw his team go to the Super Bowl. Holman's football peers also picked him to play in the 1988 Pro Bowl: he was an alternate in 1987.

With all his success, however, Holman

says his life might have been very different if someone had talked to him as an elementary student. "I might have made different choices," Holman says. "I might not even have played football."

Holman, originally from Ypsilanti, Michigan, says he came to college dreaming of entering a profession, such as civil engineering. But the demands of college

"You can never have too many degrees."

football and what he felt was an inadequate academic preparation moved him into physical education.

"If I had known what would be required, well . . .," Holman says. "I really had to bust my butt when I came to Tulane."

Kenneth Wenn, Holman's academic adviser, remembers him as "a terrific guy," who overcame insufficient high school preparation by applying "the same hard work and dedication in the classroom as on the playing field." Says Wenn. "Rodney is a great role model for any student."

History professor Larry Powell, who had Holman in two classes says, "He was a good student, very bright."

New NCAA regulations are intended to put more emphasis on academics, but it will be years before the full effects on high school athletes can be measured.

Holman has mixed feelings about requirements that student athletes achieve minimum scores on the Scholastic Achievement Test before being allowed to enroll as scholarship athletes. On the one hand, he supports having standards, but imposing the same standards on all students is not always fair, he says.

"Some students haven't had the preparation; they haven't had the tools to work with, the educational background to score well on tests," Holman says. "Just because an individual is socially or economically underprivileged, however, that's not to say you can't tap that person's inner potential."



Tulane's broadcast team includes (from left) Steve Barrios, Ken Berthelot and Bill Curl.



Greg Davis QB/Receivers Football Camp

CAMP OBJECTIVES:

Coach Greg Davis and the Tulane Football Staff will provide instruction to **all** skill players. Quarterbacks, Receivers, Running Backs and Defensive Backs will be provided advanced individualized instruction.

1991 CAMP DATES:

Senior Camp (ages 14-18), June 9, 10, 11, 12

Junior Camp (ages 8-14) Day Camp Only, June 9, 10, 11, 12, 13

FOR MORE INFORMATION

SEND ADDRESS TO:

Greg Davis Football Camp
James W. Wilson, Jr. Center for Intercollegiate Athletics
Tulane University
New Orleans, LA 70118

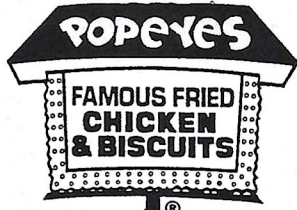

The TULANE FOOTBALL NETWORK

on the

LOUISIANA NETWORK

Catch all the exciting play-by-play action of Tulane football this season on the Louisiana Network with Ken Berthelot, the "Voice of the Green Wave," Steve Barrios and Bill Curl.

Brought to you in part by:

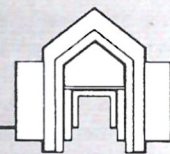

HOTEL INTER- CONTINENTAL NEW ORLEANS

444 St. Charles Avenue
New Orleans, LA 70130

How old do you have to be to have a heart attack or a stroke?

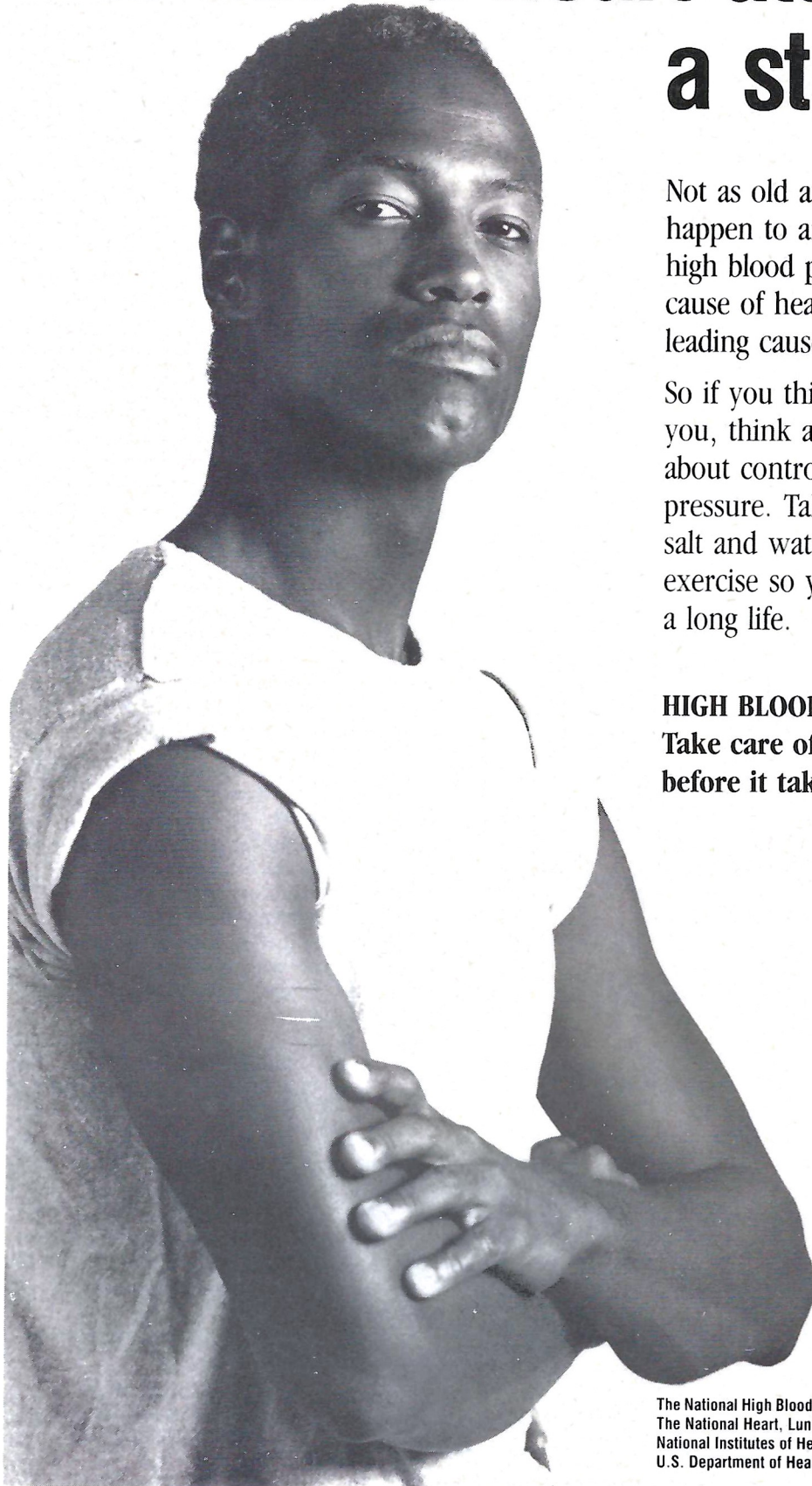

Not as old as you think. It can happen to any one of us. In fact, high blood pressure is a major cause of heart attacks and the leading cause of strokes.

So if you think it can't happen to you, think again and do something about controlling your high blood pressure. Take your pills, cut the salt and watch your weight and exercise so you can live to enjoy a long life.

HIGH BLOOD PRESSURE

**Take care of it
before it takes care of you.**

The National High Blood Pressure Education Program;
The National Heart, Lung, and Blood Institute;
National Institutes of Health; Public Health Service;
U.S. Department of Health and Human Services



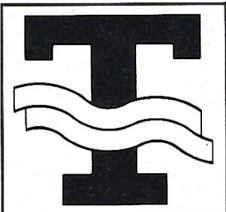

The Back Page

By Peter Finney

The game ball tucked under his arm, Bennie Ellender, Tulane class of '48, had made his way through the reception line, pumping hands and giving bear hugs.

He had walked past some squeezed oranges, a purple and gold sticking cap, two wrestling football players, a cluster of misty-eyed football players, several bottles of Cold Duck, yards of adhesive tape, and assorted bandages.

Now he was standing on the fringe of the bedlam, trying to convey his feelings.

"What can I say," mused Bennie, "except to tell you isn't it wonderful not to have to say 'wait till next year.'"

It was December 1, 1973.

Tulane Stadium was still rocking. The Green Wave had just beaten LSU, 14-0, before a record crowd of 86,500. Tulane Stadium had vibrated for Sugar Bowls and would vibrate for Super Bowls. It had shaken when John Gilliam returned the opening kickoff in Saints history for a touchdown and it had shaken when Tom Dempsey kicked his record 63-yard field goal.

But nothing registered higher on the ancient stadium's Richter Scale than what happened the evening Tulane's football team beat LSU for the first time in 25 years.

It was like being in the middle of a blender. Even though the wooden goalposts of the forties had given way to steel, they came tumbling down in what would be the last game played by the two rivals in the massive saucer on Willow Street.

Circumstances added to the drama. Seven days earlier, Ellender's Greenies had been embarrassed by Maryland, 42-9. Even though they were 8-2 at the time, they weren't given much of a chance against Charley McClendon's 9-1 Tigers who were headed for the Orange Bowl.

But, as Ellender would explain, "football teaches you to contend with adversity."

In this instance, it was a matter of emotion, preparation and ability coming to a

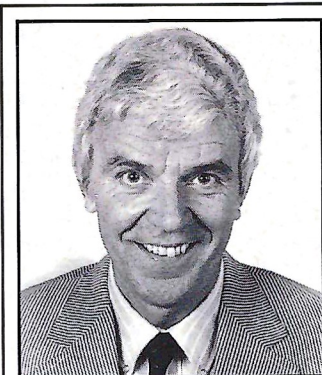

Peter Finney is sports editor and the lead columnist for the New Orleans Times-Picayune.

In 45 years with the States-Item and Times-Picayune, Finney has received countless awards, including "Sportswriter of the Year" in Louisiana and the Distinguished Service Award in Sports Journalism from the Louisiana Sports Writers Association.

Finney is a graduate of Loyola University with a master's degree from LSU. He is the author of "The Fighting Tigers," a history of LSU football.

Peter and DeeDee Finney have six children and 12 grandchildren.

boil. Against a team favored by two touchdowns, Tulane won by two touchdowns, the way LSU had been winning over the years: With defense and depth.

Both Tulane scores came when the second unit was on the field. The only score needed came on a pass from a sophomore quarterback to a sophomore tight end.

All evening long, it was Tulane forcing the issue and Tulane making the big plays — by Paul Brock, Mike Trapani, Dave Griener, and Rusty Chambers. On third and short and fourth and short, they stuffed the Tigers.

It was these kinds of defensive plays that set the stage for David Lee's interception of an overthrown pass by Mike Miley, which is what set up a touchdown strike from Terry Looney to Darwin Willie 19 seconds before halftime.

Just when it looked as though the half would end scoreless, Looney was scrambling 14 yards on third-and-10, something that symbolized what was going on.

In an emotional second half, the touchdown would hold up, but it wasn't easy. In the third quarter, the Tigers recovered a Steve Foley fumble at midfield and drove to the Wave 11. On third-and-seven, Mike Miley is rolling left with bloodhound Mark Olivari yapping at his

heels. Olivari rode down Miley for a 15-yard loss, Juan Roca missed a field goal try and the stadium exploded.

Perhaps it was fitting that Olivari made the critical sack. He and Foley had begun preparing for the season as far back as January, running along the Lakefront. They were a pair that had a contagious effect on the squad.

Kamikaze efforts abounded. Rusty Chambers was in on 16 tackles. Dave Greiner, who had two interceptions, played with a bad arm. Charlie Hall, who made a key sack of Miley, played on a bad leg.

Charley McClendon accepted the historic defeat with class. "They wanted it more than we did," he said.

Betty Ellender said her husband was so confident she bought him an extra change of clothes to take care of a victory bath. It was a good move.

In the locker room, Ellender accepted telephone congratulations from colleagues Bear Bryant, John McKay and Duffy Daugherty.

He received a tearful embrace from his 74-year-old father who declared: "I've never spent three more enjoyable hours in this stadium."

That could go for most of the 86,500. Two hours after the game, many were still in the stands, celebrating. Many waited around to shake the hand of the head coach.

Bennie Ellender showered and dressed, emerging in his customary coat and tie. He was ready to unwind. He was still cool, still boyishly bashful.

And he was still carrying the game ball.

The photo on page 1? It's Darwin Willie making his historic touchdown catch against LSU in Tulane's 14-0 victory over the Tigers in 1973.

Next Home Game

One of the college football season's early surprises, the Golden Eagles of Southern Mississippi, invade the Superdome in three weeks.

USM is 2-1, with only a one-point loss at Georgia separating the Golden Eagles from a perfect mark and probable national ranking.

The Eagles have beaten Delta State and Alabama, and travel to Starkville tonight to face Mississippi State.

USM is led by senior quarterback Brett Favre, who's back in the lineup after missing the opener while still recovering from injuries suffered in an offseason automobile accident.



10-K CHOICE OF THE GREEN WAVE



T
Tulane
Green Wave™

Look What's Happening in Rivertown U.S.A.

GAME DAY SPOTLIGHT

GAME *faces*

By Phil Barber

Saintly Hall

When Aaron Broussard, the mayor of Kenner, Louisiana, suggested a Saints Hall of Fame in 1983, he noted a few smirks. After all, the perennial doormats never had finished above .500. "Where are you gonna put it?"

the skeptics asked, "in a closet? Will it have the ten narrowest defeats in team history?"

But when the Saints achieved their breakthrough season in 1987, earning a playoff spot with a 12-3 record, the

laughter quickly subsided. "During the winning streak," says Ken Trahan, the curator and manager, "the sponsors came out of the woodwork. Everyone wanted to be involved." And the rest has been Saints history.

The doors officially opened July 16, 1988. Located in the historic Rivertown section of Kenner, a suburb of New Orleans, the Hall of Fame is a non-profit venture.

The display items have come from more sources than the Mississippi River. "To this day," says Trahan, "I get people walking in here with something in their hand they want to show me, and ask me if I want to use it."



ALSO FEATURING:

- Freeport McMoRan Daily Living Science Center/Planetarium & Observatory
- Louisiana Wildlife and Fisheries Museum and Aquarium
- Kenner Toy Train Museum
- Kenner Historical Museum
- Rivertown Repertory Theatre
- LaSalles Landing



■ A tribute to Saints fans (top) and a portion of the main historical wall.

Lou Hodges

RIVERTOWN U.S.A.
THE HISTORIC DISTRICT OF KENNER, LOUISIANA

Williams Blvd. at the River