

\$2.00

Official Game Program

LOUISVILLE

VS.
Florida State

Oct. 25, 1986

U of L sports.

Cheering on pride
in tradition and the
desire to be first.

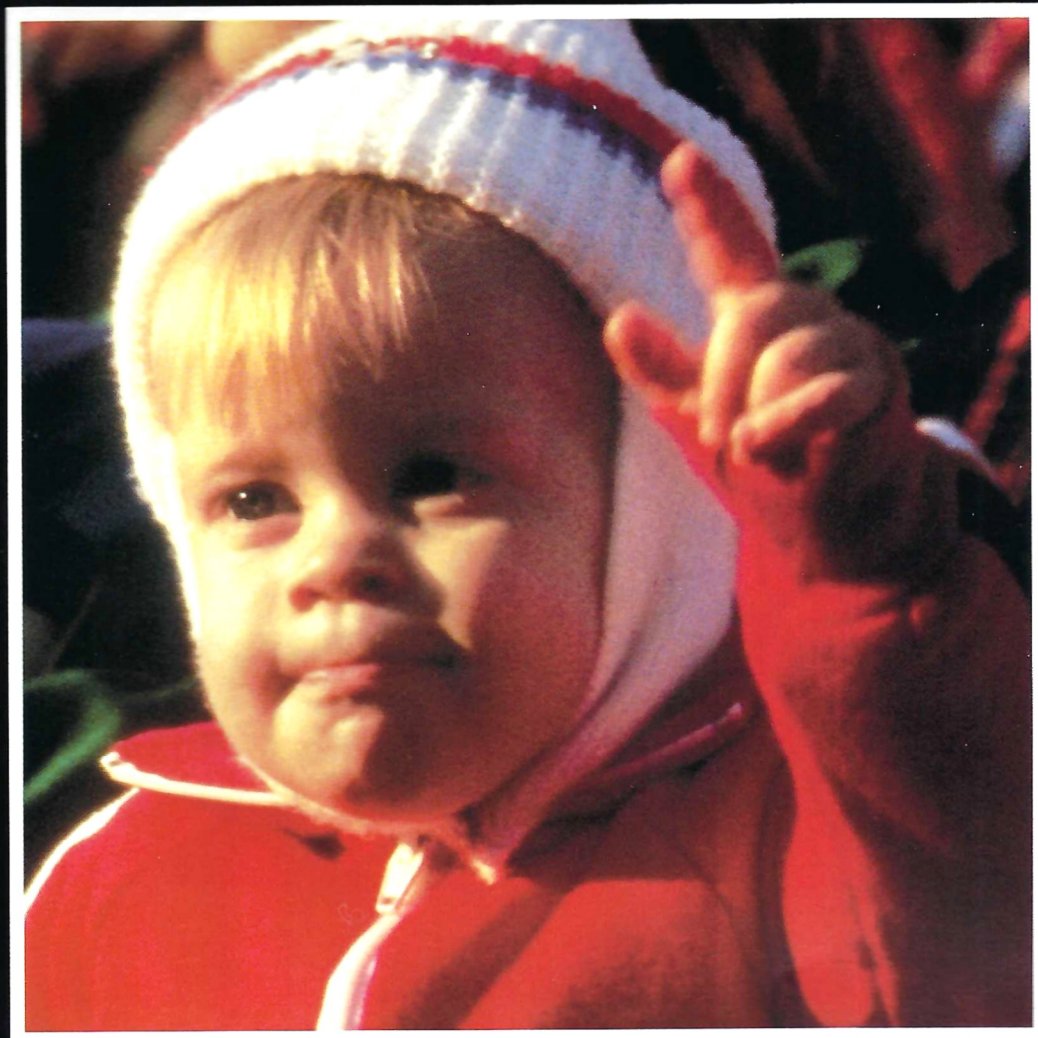

FIRST
NATIONAL
BANK
OF LOUISVILLE

Put us to work for you.

Member FDIC



Schedule 1
Credits 1
Ticket Information 1
Cardinal Stadium Information 3
University of Louisville 4
Cardinals on Television 5
Board of Trustees 7
Athletic Association Board of Directors 7
Athletic Director Bill Olsen 9
Athletic Administration 10, 12
Athletic Staff 14
Scouting Report 17
Opponent Campus Feature 18
Player Feature 20-21
Opponents' Composite Schedule 22
Howard Schnellenger 24
Coaching Staff 25
Assistant Coaches 26, 28
Support Staff 31
Sports Medicine Staff 33
Cardinal Cheerleaders 34
Team Managers 35
Wheels of Support 36
Ladybirds 37
U of L Roster 40
Depth Charts 42-43
Opponent Roster 45
Marching Band 47
Cardinal Stadium 48
Cardinal Corporate Commitment 50
Athletic Hall of Fame 52
Cardinals in the Pros 54
1986 Cardinals 57, 59, 61, 63, 64, 65
Cardinal Corner 62
Cardinal Athletic Fund
 Donors 67, 69, 70, 71
U of L News 68
U of L Team Picture 72
U of L Head Coaches 74
Graduate Assistants 76
Game Sponsors 79
Athletic Academic Counseling 81
Advertisers' Index 83
Cardinal Athletic Fund 84

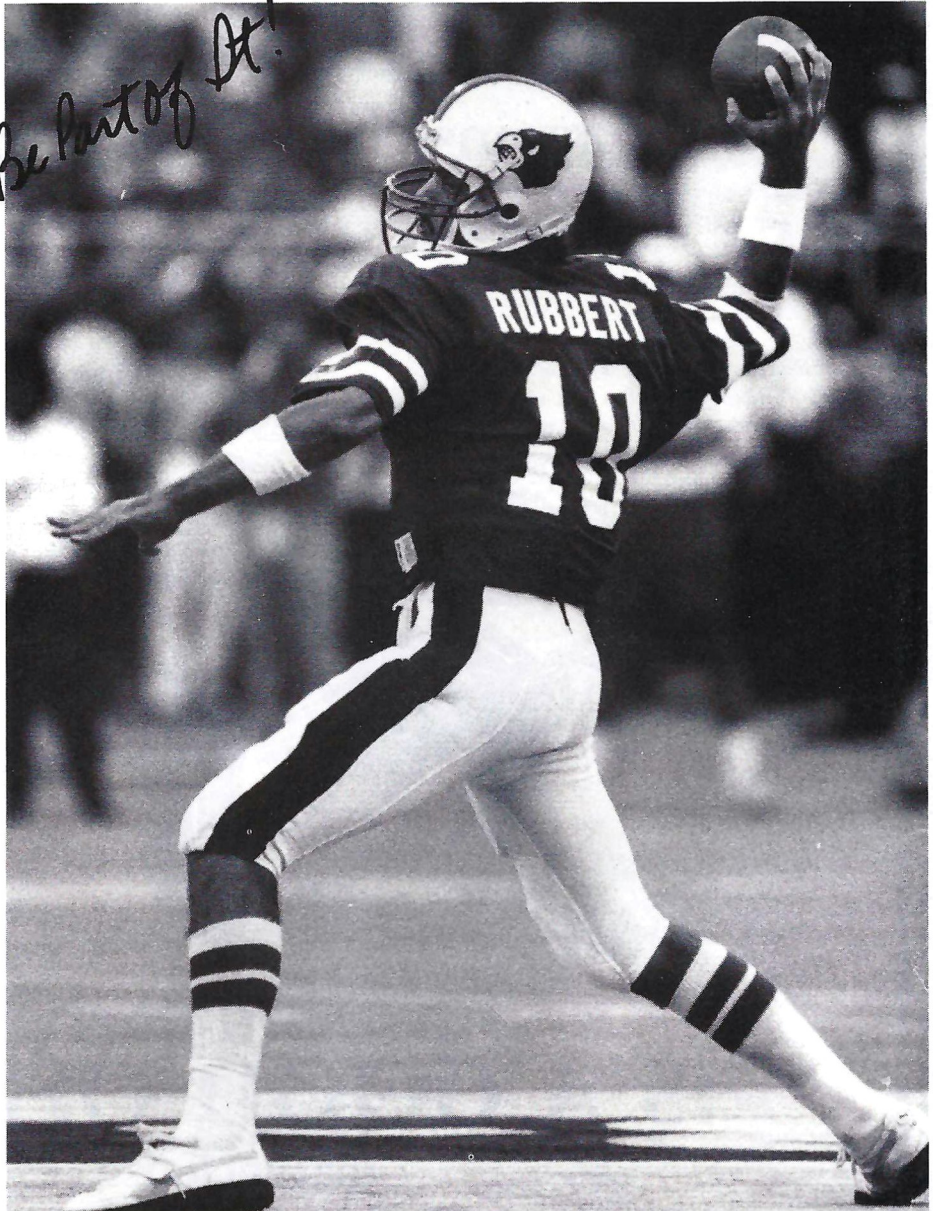

Ticket Information

For information on University of Louisville Tickets, call the ticket office at (502) 588-5151 or write:

Ticket Office • University of Louisville
Louisville, KY 40292

The general public can visit the U of L Ticket Office on the fairgrounds of the Kentucky Fair and Exposition Center in the West Wing from 9 a.m. to 5 p.m. Monday through Friday. Faculty, staff and students can visit the U of L Ticket Office on the U of L campus on the corner of Brook and Brandeis Streets from 9 a.m. to 5 p.m. Monday through Friday.

Credits

This publication serves as the official football program for the University of Louisville. It is written and edited by the U of L Sports Information Office with Touchdown Publications as a contributing editor. Editorial staff: Nancy Allison Smith, Mark Clifford, Mark Doomes, Kenny Klein, Jeff Schneider, Jeff Spelman and Kathy Tronzo. Interior photography by Carl Maupin, Kevin Cooper, Timothy Easley. Printed by Hamilton Printing Inc. of Louisville. Parties interested in advertising within this program should contact the U of L Marketing and Promotions staff at (502) 588-5732 and 588-7010.

1986 Football Schedule

September	6	at Illinois	7:00 p.m.
	13	at Indiana	2:00 p.m.
	20	WESTERN KENTUCKY	7:00 p.m.
	27	MEMPHIS STATE	7:00 p.m.
October	4	at Cincinnati	7:30 p.m.
	18	at Boston College	12:10 p.m.
	25	FLORIDA STATE	7:00 p.m.
November	1	RUTGERS (Homecoming)	3:00 p.m.
	8	at Tulane	8:05 p.m.
	15	WEST VIRGINIA	3:00 p.m.
	22	at Southern Mississippi	8:05 p.m.

All times Eastern.

YOUR BEST DEFENSE

against high college costs



IS A GOOD OFFENSE

that includes

The New GI Bill Tuition Assistance
Student Loan Repayment Program
Extra Income
The Kentucky National Guard
has programs designed to help you!

Call 634-9977 or 1-800-372-7601



Cardinal Stadium Information

RESTROOMS are located under the East stands and on the concourse in the West stands.

LOST AND FOUND articles should be reported or left at the supervisor's office at the East stands between entrances 7 and 8.

TICKET STUBS should be retained at all times. Persons leaving their seats during the game or between halves are required to show their ticket stubs to the usher before they are readmitted to their sections. There will be no passes out.

ANNOUNCEMENTS made over the public address system will be made only in case of emergency. No social

contacts will be made over the public address system. Doctors anticipating calls during the game are requested to leave their page numbers with the public address announcer or a member of the sports information staff.

FIRST AID stations are located on the concourse in the West stands and in a trailer located adjacent to entrance 8. An ambulance will be located at the west end of the playing field.

PUBLIC TELEPHONES are located at the center of the concourse in the West stands.

FIELD REGULATIONS permit only team personnel and those with sideline passes to be on the field during the game.

REFRESHMENTS are available on the concourse in the West stands and under the East stands.

U of L MERCHANDISE and souvenir items are located in the existing merchandising stands on the West concourse, in booths in the southeast and northeast ends of the stadium and in the Cardinal Trailer in the north end zone.

HANDICAPPED FACILITIES are provided within the stadium. There are designated observation areas for the handicapped fans in Sec. 113, Row W, Sec. 105, Row W, Sec. 106, Row W and Sec. 108, Row W, seats 1-13. There are elevators available for use by the handicapped.

BOBICK'S — NEVADA BOB'S Discount Golf 4404 Shelbyville Road Louisville, Kentucky 40207

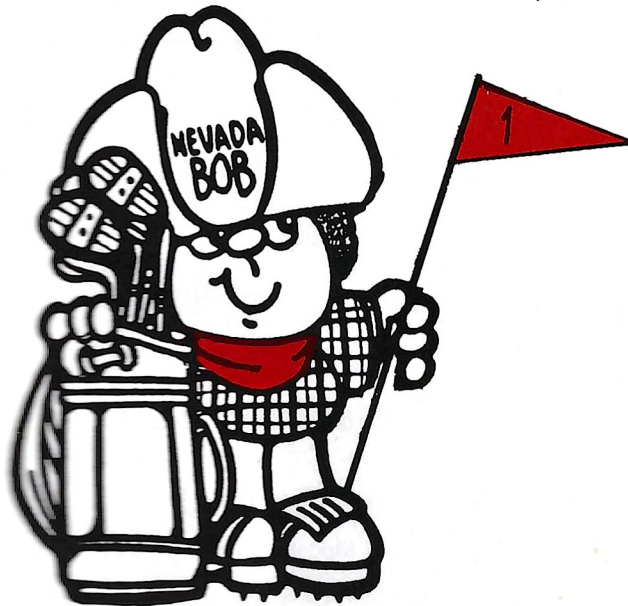



Growth and community concern characterize the University of Louisville in the 1980's.

One of the fastest growing universities in the nation in the 1970's — enrollment doubled during the past decade to a current student body of just under 20,000 — U of L's enrollment has now steadied. The University is a state-supported institution with diverse schools and colleges offering undergraduate, graduate and professional programs. It is well known for its music school, for its professional programs in medicine, law, and dentistry and for its growing business school.

Most students begin undergraduate programs in the College of Arts and Sciences and spend their first two years studying a broad range of general education topics before choosing a major area of study.

Areas of study include the sciences, humanities, health sciences, engineering, law, business, police administration, education, social work, music and urban studies. The University offers more than 247 degrees and certificates in a total of 135 major fields of study.

U of L's four campuses span the city of Louisville. Kentucky's largest city, Louisville is the hub of a metropolitan area with nearly a million people. The city boasts 14 museums plus nationally recognized resident companies in theatre, ballet, symphony and opera. Sports enthusiasts enjoy professional

baseball, horse racing and a variety of intercollegiate and amateur athletics. As a major commercial and industrial center, Louisville presents many opportunities for students and faculty to test theoretical knowledge. At U of L, the city becomes part of the student's education.

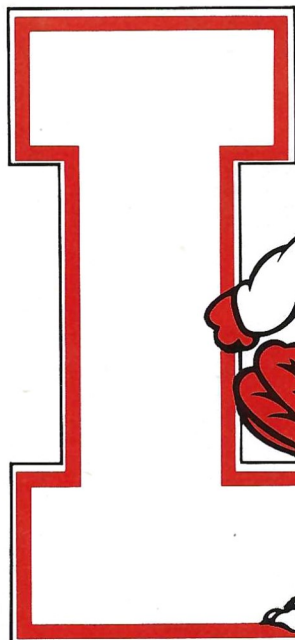
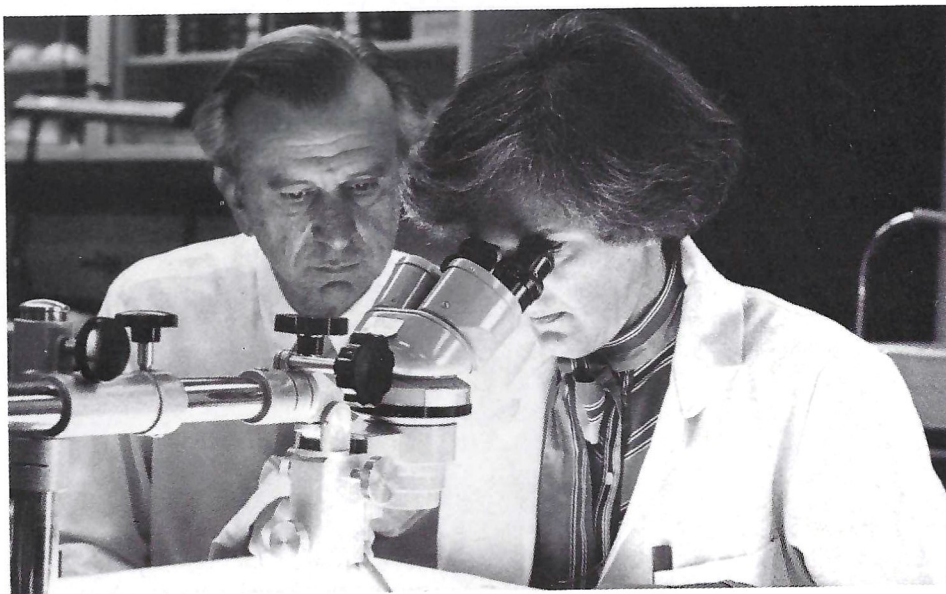

JOIN NOW!

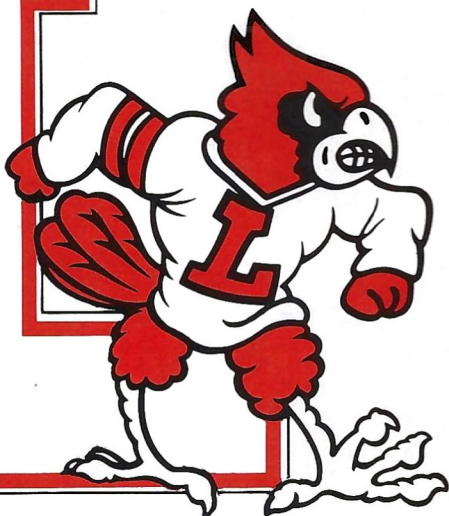

LETTER WINNERS ONLY!

588-6186

SUPPORT U of L ATHLETICS

Because You're Here Now...

WILL YOU MISS YOUR FAVORITE PROGRAM?

You'll No Longer Miss It With An **RCA** VCR, America's Favorite.

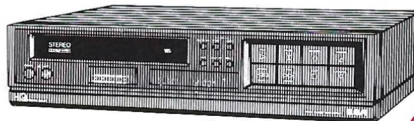

RCA SelectaVision VCR with Picture Search and Remote Control

RCA SelectaVision® Model VMT395 includes the features you need for great video entertainment, plus the chairside convenience of wireless remote control.

See Your Nearest RCA Dealer



&



Present

- **THE HOWARD SCHNELLENBERGER SHOW**

Tuesdays, 10 p.m. Coach Schnellenberger and Van Vance recap the action of Saturday's game plus coaching tips, music video features and much more.

Saturdays, 10 a.m. Coach Schnellenberger and Van Vance preview the upcoming game plus provide other insights into Cardinal Football.

- **CARDINAL ROAD TELECASTS**

Don Russell and Pete Compise call the action of every Cardinal road game.

Sept. 6 at Illinois (delay)	11 p.m.
Sept. 13 at Indiana (delay)	11 p.m.
Oct. 4 at Cincinnati (delay)	11 p.m.
Oct. 18 at Boston College (live)	Noon
Nov. 8 at Tulane (live)	8 p.m.
Nov. 22 at Southern Mississippi (live)	8 p.m.

- **LOUISVILLE TODAY: The Sports Page**

Sundays, 8 p.m. This fast-paced sports magazine shows reports on activities in and around Cardinal Athletics, U of L and the community. Included are special music video features, personality and team profiles.

Brought to you by:



thornton's
food and gas marts

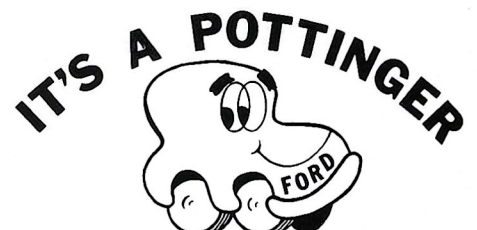

American Life and Accident Insurance
Company of Kentucky

POTTINGER FORD

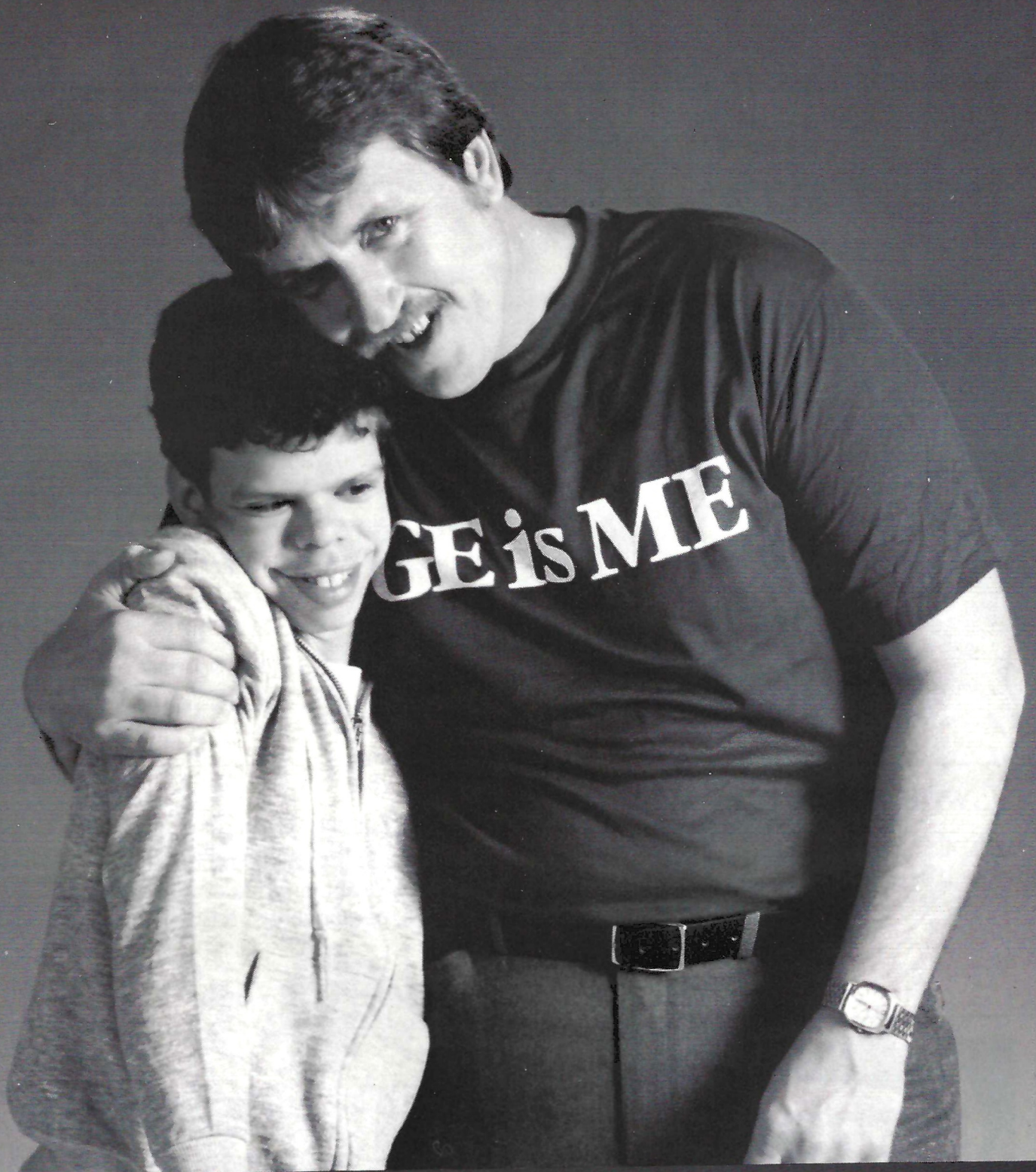

When Rocky Black isn't working at GE, he's working with some special kids, helping them train for events like the Special Olympics.

He's got an especially warm place in his heart for Chris, because Chris is a really talented young runner.

(You should see how fast he can cover the 50 meters.)

Rocky is just one of hundreds of GE employees who give a part of their lives to make other people's lives a little better. And we'd like to offer our thanks to all of them.

Which is why we'd like to say "Thank you, Rocky Black. And thank you, Jean Burton. Howard Holloman. Mike Britt. Shirley Neal. Milton Hall. Jack Miller. Dan Davis. Penny Cooper..."

We bring good things to life.



U of L Board of Trustees



Robert L. Blume



Daniel D. Briscoe



Malcolm B. Chancey, Jr.



Jo Clark



Wood Curren



Dr. Rudy Ellis



George E. Fischer



Gene F. Gardner



Kenton R. Hayes, Sr.



Madeline Maupin Hicks



D. Harry Jones



Samuel H. Klein



Charles McCarty



Angela McCormick



Jane Russiman



Woodford R. Porter



Mary D. Rudd



Gene Smith

U of L Athletic Association Board of Directors

(Board as of May 1986)

Bob Allison
Chairman of Overseers, U of L
Doe-Anderson Advertising

Martha Bowman
University Librarian
University of Louisville

Bill Campbell
Student Government
Association
University of Louisville

Malcolm Chancey
Board of Trustees, U of L
Liberty National Bank

Henry Frigon
SNTUS, Inc.
Board of Overseers, U of L

Dr. Ed Hammond
Vice President
Student Affairs
University of Louisville

Hancey Jones
U.S. Attorney's Office
U.S. Post Office &
Court House Bldg.

Harry Jones
Jones Plastic & Engineering
Corp.

Dr. Paul Jones
Associate Dean
Graduate School
University of Louisville

David King
Acting Director
Computer/Information Services
University of Louisville

Phil Laemmle
Chair, Political Science Dept.
University of Louisville

Dan McHugh
Graduate Student
University of Louisville

Dr. Burt Monroe
Chair & Professor
Biology Dept.
University of Louisville

Dr. Ray Nystrand
Dean
School of Education
University of Louisville

Jim O'Sullivan
University of Louisville

Judge Olga Peers
Circuit Court Judge

Dr. Michael A. Pfeifer
Faculty
School of Medicine
University of Louisville

Sam Rechter
President
American Builders Supply

Hunt Rounsavall
Dixie Cartage & Warehouse

Dr. Donald C. Swain
President
University of Louisville

Richard Swigart
Prof., Allied Health
School of Medicine
University of Louisville

Dr. Bill Weinberg
Chairman
HPER Dept.
University of Louisville

Extra effort makes all the difference

In banking, as in sports, it's the extra bit of effort that separates the leader from the rest of the pack. That's why we work a little harder than the rest . . . and that's why we chose the Service Tree[®] mark as our symbol.

It stands for our commitment to offer the best and newest banking services – the kind of services that make banking easier for you.

It stands for professional employees, whose main concern is providing you with friendly, knowledgeable banking services.

If you appreciate this kind of extra effort, drop by any Citizens Fidelity Banking Center and let us show you the difference Service Tree[®] Banking can make.



For all the
seasons of
your life

**Citizens
Fidelity
Bank**

Your Financial Foundation
Member FDIC



WILLIAM C. OLSEN Director of Athletics

Twenty-eight years. That's quite a long time. When Bill Olsen arrived on the University of Louisville campus as a student 28 years ago, the Cardinals had just posted a 9-1 football mark under Coach Frank Camp, U of L had made its first football bowl appearance and Cardinal Stadium was a year old.

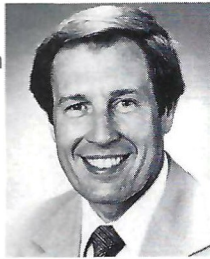

Another 28 seasons, two more bowl appearances and a renovated Cardinal Stadium later, Olsen still clings strongly to the ideas of making Louisville the state of Kentucky's best school in athletics and academics.

And since becoming the Director of Athletics on June 23, 1980, Olsen has been a driving and innovative force in building a successful athletic program with the Cardinals.

"I believe academic and athletic excellence are compatible goals and that they must be the foundation of a solid program," he said. "I'm pleased to be a part of an administration committed to quality and excellence."

Successful in every phase of his athletic career, Olsen has set a number of goals to help U of L achieve self-sufficiency in athletics.

That was evident in December of 1984 when Olsen hired Howard Schnellberger to take over an under-developed football program. Olsen knew that in order for the school to compete with other universities, there was a need for the football unit to be upgraded. He

used to dream of selling out all Cardinal basketball games, which U of L achieved in 1983. Selling out Cardinal Stadium, home of the Cards' football team, has now replaced that dream.

Another major step taken under Olsen's tenure has been the formation of the U of L Athletic Association, with President Donald C. Swain serving as chairman of a 23-member board of directors and Olsen as the executive director. Olsen also spear-headed an extensive campaign to gain U of L admittance in the College Football Association, an elite group of 52 major college football schools.

"Membership in the CFA is the result of an extensive effort in recent years to bring our football program to its highest level," said Olsen. "It reflects on our commitment to football and the response of fans to our efforts to build a quality football program."

Football attendance has increased annually as a result of the complete marketing effort since Olsen became athletic director. The average attendance figure has improved by an average of nearly 9,000 fans per game in his six years at U of L.

A native of Vincennes, Ind., Olsen is a Marine Corp veteran and holds two degrees from U of L — a bachelor's (1962) with honors in Biology, and a master's (1965).

Following his graduation from U of L, Olsen coached basketball at Louisville Westport High School, where he compiled a 125-30 record in seven seasons.

He joined the Cardinal basketball staff in 1969 and soon earned a reputation as one of college basketball's top recruiters.

He helped recruit an elite array of talent for the program including Darrell Griffith, Wesley Cox, Roger Burkman, Allen Murphy, Terry Howard, Phil Bond, Derek Smith, Jerry Eaves, Lancaster Gordon, Charles Jones and many others.

In addition to his basketball duties, he served as an assistant athletic director during 1974-75 under Dave Hart.

Married to the former Sharon Williamson of Vincennes, Ind., the Olsens have three children; Doug (19), who plays basketball for the University of Tampa, Lynn (17), and David (9).



KENTUCKY BUBBLING, IT DOESN'T HAVE TO BE FRENCH TO TASTE GOOD!



Kentucky Bubbling is the clean tasting, lightly carbonated spring water produced from a natural artesian spring in the heart of Kentucky limestone country.



Refreshing by itself, mixed or with a twist.

Also, try Kentucky Spring, the light, noncarbonated spring water.

Kentucky Bubbling Springs, Inc.
Louisville, KY 40222



AND



DO IT AGAIN

Instead of fighting traffic, searching for a parking space, and paying for gas and parking, TARC has a better way for you to get to the Cards' home games.

Get a group of friends together and catch the **CARDINAL EXPRESS**. For information call: 585-1234

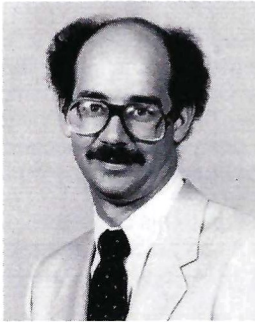

Mike Batuello

MIKE BATUELLO
Director of Marketing and Promotions

Mike Batuello, assistant marketing director and an intern in the U of L athletic department for the last three years, is in his first year as director of marketing and promotions.

Batuello coordinates all marketing and promotions functions with the U of L athletic department including the coordination of program advertising and group ticket sales, merchandising and game promotion and marketing.

Batuello, 30, earned his degree in accounting from Indiana in 1978 and is presently working on his master's degree at Western Illinois University in Athletic Administration. Batuello is also a registered CPA in the state of Indiana. He served five years as an auditor with Touche Ross & Co., of Chicago, Ill., before coming to Louisville.

Batuello is active within the university as an adult sponsor of the Fellowship of Christian Athletes and helps in Red Barn functions.

A native of Indianapolis, Ind., Batuello is single.

DON BELCHER
**Associate Athletic Director/
Internal Affairs**

For over 19 years Don Belcher has worked within the business and ticket operation of the University of Louisville athletic department. Belcher was recently promoted to Associate Athletic Director of Internal Affairs.

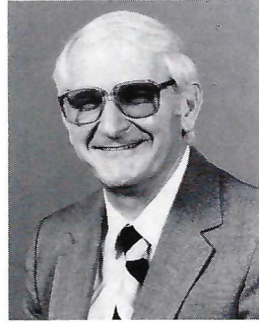

Don Belcher

A native of Providence, R.I., Belcher served 20 years in the Navy, qualifying as a paratrooper operating 15 years with the Underwater Demolition Team as a frogman. Following his retirement as a chief petty officer, he joined the Cardinal staff in July of 1967 as a ticket manager, a position he held until becoming business manager in 1983.

A 1974 graduate of U of L, Belcher oversees the budget and finance operations for Cardinal athletics. He attained a master's degree in education from Indiana in 1977.

Active within the University, Belcher served as co-chairman of the internal campaign of the Quest of Excellence program. He is also a member of the U of L Alumni Board of Directors and has been a staff senator in the U of L Staff Senate.

Belcher is married to the former Betty Jean Swann and they have five children: Robert (30), Larry (28), Barbara (25), Sue (24) and Thomas (22).

ROB BRAWNER, JR.
**Assistant Athletic Director for Operations
and Tickets**

Rob Brawner is in his initial year on the U of L athletic staff as assistant athletic director for operations and tickets. Before obtaining his position at U of L, Brawner was the Director of Admission Control for the Kentucky Fair and Exposition Center, serving as the KFEC liaison with the Ticketron corporation and operating the KFEC Ticket Office.

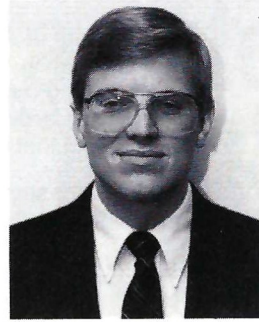

Rob Brawner, Jr.



Brian Faison

A native of Springfield, Ill., Brawner received a B.S. degree from Cincinnati Bible College in 1977. He earned a Master's Degree in Sports Administration from Ohio University in 1985.

Brawner has also served as the Director of Tickets for the Ohio High School class AAA, AA, and A sectional, district and regional basketball tournaments. In 1978-79, he served as an assistant basketball coach at Cincinnati Bible College.

He is married to the former Lori Higgins and they have a son: Chris (2).

BRIAN FAISON
**Assistant Athletic Director/
Development Executive Director, CAF**

In his third year as assistant athletic director for athletic development and Executive Director of the Cardinal Athletic Fund, Brian Faison coordinates activities for all support groups of the athletic program as well as assisting in the development and implementation of all fund-raising and marketing procedures.

Faison, 35, served five years in a similar capacity at Illinois State University. His five years at ISU saw the football and basketball attendance revenues double, and the membership in The Redbird Club increase twofold under his leadership. He began a revenue-producing advertising sales program as well as a student athletic promotions club at Illinois State.



nationwide papers

"There When It Counts"

6710 Grade Lane
Louisville, Kentucky 40213
Call: 361-5566

HAVE A DINING AFFAIR

For a post game snack or a pre-game meal.

ph. 636-2511



masterson's
food and drink

Game Goodies



Whether you're rushing to or from the game, planning a tailgating party or entertaining around the T.V. set, be sure to stock up on all your game goodies. Convenient Food Mart has it all, drinks, ice, chips & snacks.

Don't forget to grab some deli sandwiches too. **Quality and Freshness** are key ingredients. Ham, turkey, roast beef, salami, cheese and all the condiments on a delicious deli roll or bun.

For the perfect party put Convenient Food Mart on your game plan.

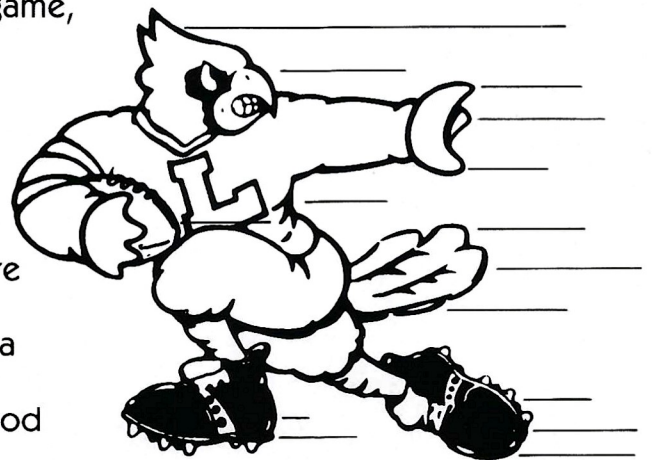

 **Convenient
Food Mart®**

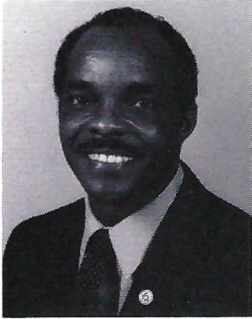

Dick Hill



Betty Jackson



Kenny Klein

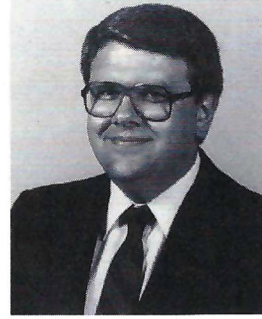

Kevin Miller

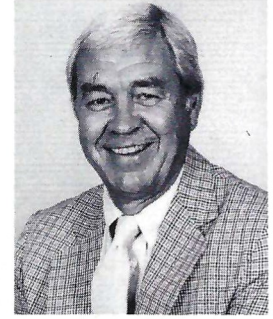

Jack Tennant

Faison came to ISU from the University of Missouri where he was assistant director for alumni activities after earning his undergraduate degree in political science there in 1972. He is currently completing work on a master's degree in journalism from Missouri.

A native of St. Louis, Faison is married to the former Donna Lee Rice and they have two sons, Jonathan (6) and Matthew (3).

DICK HILL **Senior Associate Athletic Director**

Dick Hill is in his first year on the Cardinal athletic staff. Hill was formerly the Athletic Director at Southern University where he served for five years. He is primarily responsible for planning, special projects, communication and policy development for the Cardinal athletic department.

Hill has an extensive instructional background. He served on the graduate faculty at Southern University while director of athletics and also taught in the physical education department.

Hill has 27 years of athletic administrative and coaching experience. He earned his doctorate in Physical Education from The State University of New York at Buffalo in 1981. He earned his master's from the University of Buffalo in 1962 after gaining an NCAA Scholar-Athlete Post Graduate award. He earned his B.S. degree in Physical Education at Southern University in 1960.

As a track coach at San Diego St., Southern University and Florida A&M, Hill has coached Olympians and national champions Bob Hayes, Bob Beamon, Edwin Moses, Willie Davenport, Oliver Ford, James King, Wes Williams and Arnie Robinson.

Hill has also coached in international events. He was an assistant coach of the USA-AAU national team which faced China in 1975; the World Cup III in Rome in 1981; and the 1983 Pan American Games. He also coached in the National Sports Festival (1979 and 1981).

A native of Yonkers, N.Y., Hill and his wife Mary have two children: Richard, Jr. (20) and Rosaline (18).

BETTY JACKSON **Director of Customer Relations**

Betty Jackson has been associated with the University of Louisville ticket operation for over 16 years and she recently was promoted to Director of Customer Relations because of her outstanding customer communications.

Jackson first joined the Cardinal staff in 1969 as a clerk in the U of L ticket office. She assumed the duties of assistant ticket manager under present Associate Athletic Director/Internal Affairs Don Belcher in 1975, a position she held over eight years before being elevated to ticket manager in 1983.

A native Louisvillian, Jackson was instrumental in major changes of the ticket office. Season ticket sales have increased by over 6,000 fans for basketball and nearly 9,000 for football.

U of L is in its seventh year of computerized ticket distribution through a Ticketron system, which also maintains donor information on season ticket holders. Jackson has also worked in the ticket distribution for two NCAA Regionals and four Metro Conference tournaments which the Cardinals have hosted.

Jackson has three children: Christy (26), David (23) and Terri (22). She also has one granddaughter, Nicole (2).

KENNY KLEIN **Sports Information Director** **Assistant Athletic Director/** **Media Relations**

Kenny Klein is in his fourth season as sports information director for the University of Louisville.

Klein joined the Cardinal staff in August of 1983, after nearly two seasons as SID at Morehead State University. Prior to that stint, Klein spent four years as an undergraduate and graduate assistant at Murray State University, where he earned his bachelor's degree in Journalism in 1981.

A native of Clarksville, Tenn., Klein (26) also worked one season as a student assistant in sports information and as a sports editor of the student newspaper at Austin Peay State University and was a sports writer for the Clarksville Leaf-Chronicle.

Klein is responsible for a computerized statistics package used for basketball. The

system was used during the 1986 NCAA Championship. In his initial season with the Cardinals, Klein edited the 1983-84 U of L basketball media guide which was judged second in the nation by the College Information Directors of America (CoSIDA) and the cover of that book was chosen as the best in the nation. Klein also received four publication awards from CoSIDA while at Murray State. He is married to the former Nancy Mitchener.

KEVIN MILLER **Assistant to the Athletic Director for** **Budget and Finance**

Kevin Miller begins his first year with the athletic department this year, but by no means is he a rookie at the University of Louisville. Miller, who worked the past 10 years in the U of L controller's office, was named assistant to the athletic director for budget and finance. He oversees the financial and accounting operation for the U of L Athletic Association.

Miller, 34, worked as an accountant supervisor in the U of L controllers office before joining the athletic staff. Among his responsibilities at that time were coordinating the accounting activities of the University and the U of L Athletic Association.

Miller served as treasurer of the university credit union from 1984 until his appointment in the athletic department and was a member of the supervisory committee of the credit union for six years. He is presently a member of the Lebanon Junction City Council.

A native of Lebanon Junction, Miller earned a bachelor's degree in business from Western Kentucky University in 1973. He is married to the former Betty Close and they have two children, Jennifer (9) and Jeremy (5).

JACK TENNANT **Assistant Athletic Director/** **Non-Revenue Sports**

Jack Tennant is in his 13th year at the University of Louisville. Tennant's primary duties include football and basketball scheduling in conjunction with athletic director Bill Olsen, acting as administrator of all non-revenue athletic programs and serving as the U of L representative in matters dealing with NCAA legislation and interpretations.

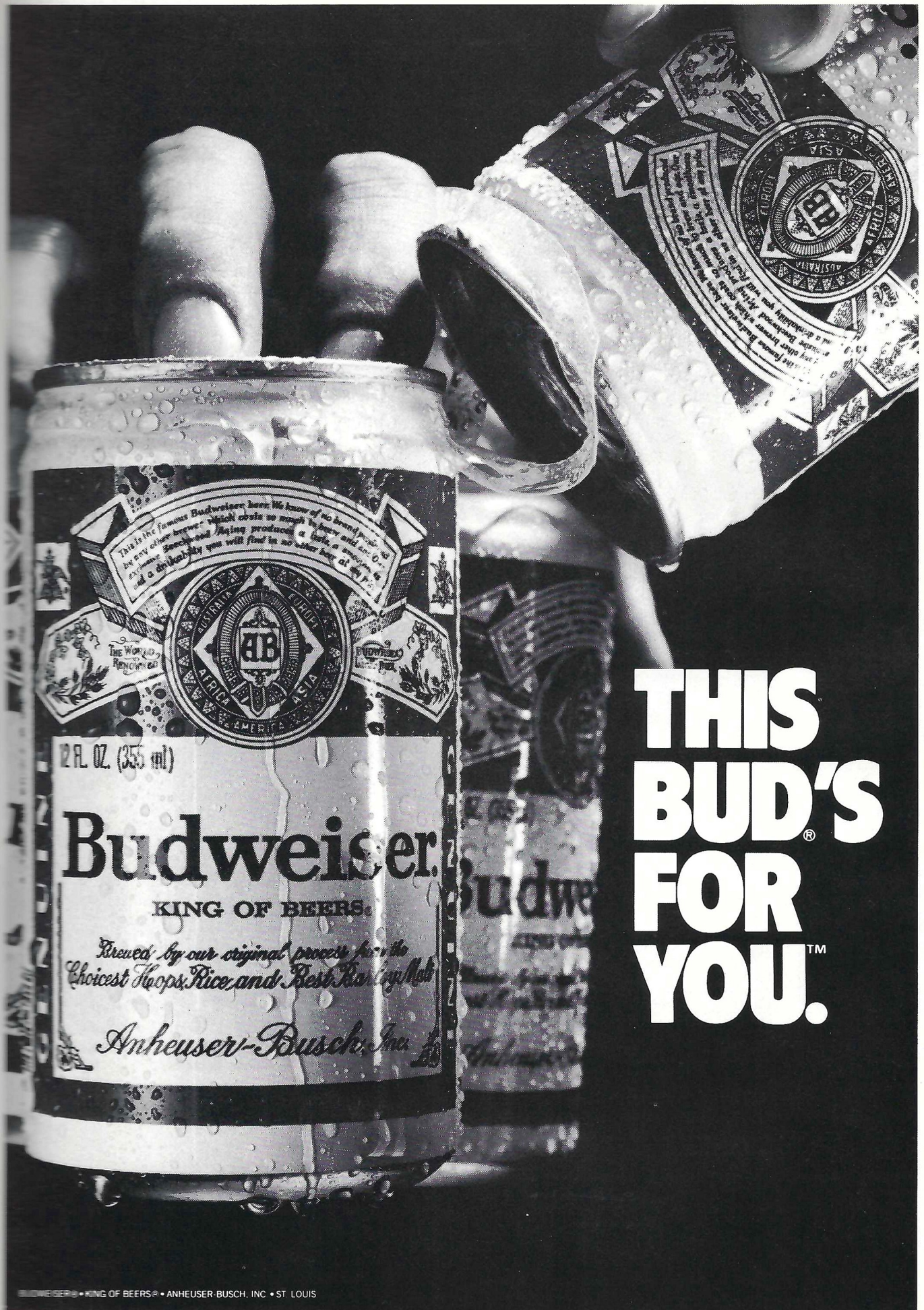

This is the famous Budweiser beer. We know of no brand purer or
by any other brewer. Which is why so many of our friends are
drinking Budweiser. It is brewed from the finest water and
a deliciously pure yeast. It is a drink that you will find in no other beer at all.

12 FL. OZ. (355 ml)

Budweiser

KING OF BEERS

*Brewed by our original process from the
Choicest Hops, Rice and Best Pilsner Malt*

Anheuser-Busch, Inc.

THIS BUD'S FOR YOU.™

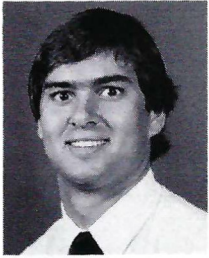

Brad Browning
Marketing/
Promotions Assistant



Beth Cress
Program Assistant

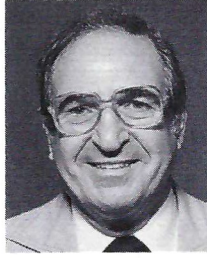

Dr. Rudy Ellis
Team Physician



Robbyn Gibbons
Ticket Assistant



Ruth Hamilton
Athletic Receptionist

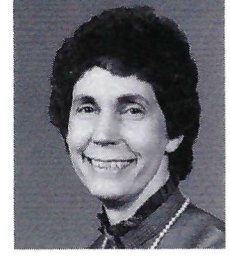

Elizabeth Henken
Ticket Assistant

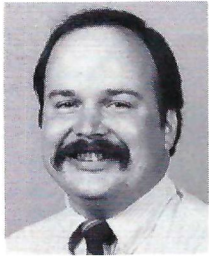

Keith Inman
Ticket Assistant

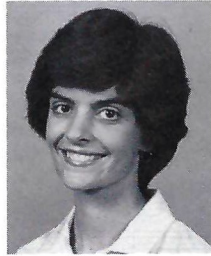

Dawn Lee
Athletic Secretary

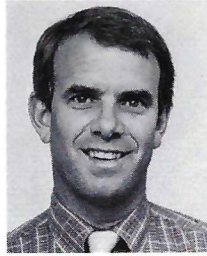

John Mason
Special Projects
Coordinator

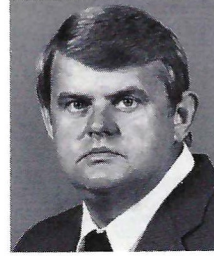

Jerry May
Trainer

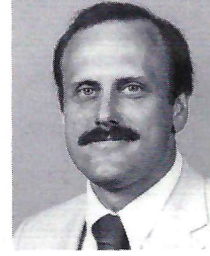

Steve Milburn
Director of Athletic
Academic Counseling

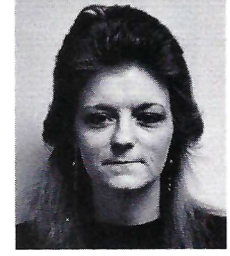

Opal Newton
CAF Secretary

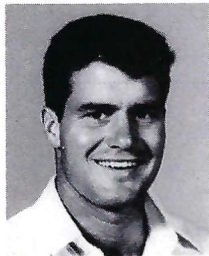

John Schmitt
Strength Assistant

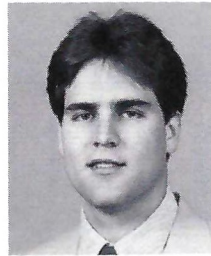

Jeff Schneider
Assistant SID

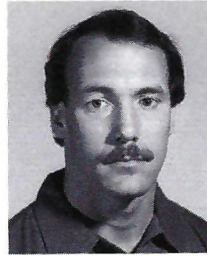

Doug Semenick
Strength & Conditioning



Sherry Semenick
Trainer



Dr. Raymond Shea
Team Doctor



Sandy Short
Business Assistant



Stephanie Slemmons
Ticket Assistant



Carolyn Smith
Ticket Assistant



Nancy Allison Smith
Associate SID



Bettina Sullivan
Ticket Assistant



Angela Todd
Athletic Secretary

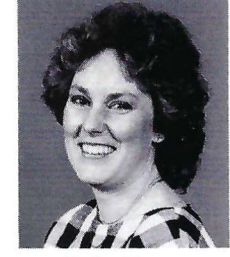

Kathy Tronzo
SID Secretary



Margaret Womack
Athletic Secretary

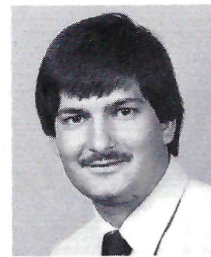

Mike Woodhouse
CAF Assistant



Carole Yamin
Business Assistant



Debbie Young
Athletic Director
Secretary



"Coca-Cola" and "Coke" are registered trade-marks which identify the same product of The Coca-Cola Company.

Tasteful Combinations



Folks around here have enjoyed Tumbleweed's TEX MEX food for years. It's a flavor, unique to Tumbleweed, that combines Mexican cuisine with a richer, heartier Texas taste and Mesquite Grilling . . . a tasteful combination we're sure you'll enjoy too.

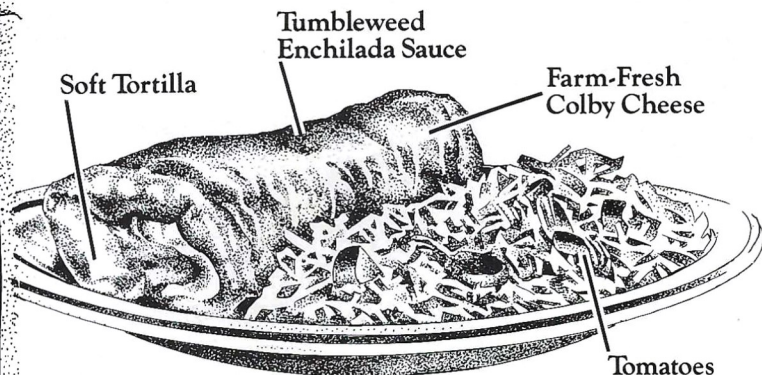

Our Burrito Deluxe is just one of ten burritos here at Tumbleweed. Choose the burrito, or any item on our complete menu of TEX MEX cuisine, that combines the flavors you find most tasteful.

The smothered steak & chicken dinner is just one of many mesquite grilled dinners and sandwiches here at Tumbleweed. Mesquite wood is a time-honored TEX MEX tradition, with its smokey flavor, and intense heat that sears meats to seal in all the natural juices. Choose the Mesquite dinner, or any item of our complete TEX MEX menu that combines the flavors you find most tasteful.

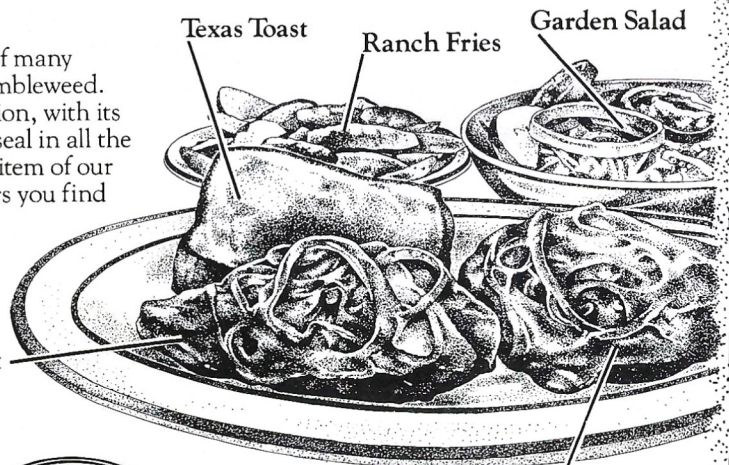

Boneless Chicken Breast

Texas-Style Steak Filet

*Mexican Food and
the Hearty
Taste of Texas!*



Louisville
1900 Mellwood Avenue 895-8805
4255 Outer Loop 966-0307

5109 Dixie Highway 448-0025
3985 Dutchmans Lane 897-3355

New Albany
2005 State Street 945-0177
1638 Slate Run Road 945-9333



Louisville hopes to brave Seminole uprising



Bobby Bowden

There is more than one Florida connection tonight as Louisville attempts to circle the wagons before an onslaught of Florida State Seminoles. Coach Bobby Bowden and Coach Howard Schnellenberger have warred before on a different turf when the Cardinal coach was at Miami. The last time the two coaches clashed was in 1983, the year of Miami's national championship, when Miami beat FSU 17-16. While at Miami, Schnellenberger won three of five games against Bowden's teams. There is also a more personal connection because U of L has almost 30 players from Florida on the roster. U of L assistant coach Mike Rodriguez might have mixed emotions and a personal stake as well. He is a FSU graduate.

The Series — The Seminoles lead the series 8-1. U of L's sole victory came in 1982 when the Cards nullified the 'Noles 41-14. Before U of L could get a big head about that victory, FSU came back the very next year to erase the Cards 59-0. In the six subsequent games, the Cards have managed but 34 points to the Seminoles' 257.

Last Meeting — (Oct. 20, 1983 in Tallahassee: FSU 51, U of L 7) Florida State dominated Louisville scoring 28 points in the first half and rolled to a 51-7 victory. Louisville was held to 194 yards in total offense while the Seminoles racked up 545 offensive yards. U of L quarterback Dean May separated his shoulder in the first quarter. Willie Shelby led the Cardinals with 14 carries for 73 yards. Louisville's only score came on Lamar Cummings' six-yard run.

The Coaches — U of L head coach Howard Schnellenberger (Kentucky '56) is in his second season with the Cardinals. The former Louisville Flaget High School star and Kentucky all-American has a 45-29 collegiate coaching record after six years as head coach in Louisville and Miami. He led Miami to the 1983 national championship with a 31-20

win over Nebraska in the Orange Bowl. He has also held coaching positions at Kentucky, Alabama, the Los Angeles Rams, Miami Dolphins and Baltimore Colts. Schnellenberger entered the season 23rd on the list of winningest active Division I-A coaches.

Florida State's Bobby Bowden (Samford '53) has compiled a 86-34-3 record at FSU in his 11th year as a head coach. Bowden has an overall record of 159-66-3 from heading coaching positions at Samford (1959-62) West Virginia 1970-75 and Florida State. Bowden entered the season 10th on the list of winningest active Division I-A coaches and sixth on the list of coaches with the most wins.

About the Seminoles — The Seminoles have weathered adversity, tragedy and scheduling enroute to a 3-2-1 record. After a nifty 24-0 shut-out of Toledo, FSU fell 34-17 on the road to Nebraska. Shortly after a tragic incident when one of the Seminole players was shot, the stunned Seminole squad tied North Carolina 10-10 in Tallahassee. Michigan prevailed 20-18 over the 'Noles in Ann Arbor. Since then the Seminoles have gathered themselves together and put on an offensive fireworks display. FSU rolled over Tulane 54-21 and wiped out Wichita 59-3, outscoring their opponents 113 to 24.

Against the Shockers of Wichita, junior quarterback Danny McManus passed for three first-half touchdowns. Junior running back David Palmer and frosh flanker Ronnie Lewis ran for two TD's apiece for FSU which led 52-0 after three periods. McManus, making just his second start of the season, led an offense that produced 295 yards in just the first half. After establishing a solid 38-0 lead, Bowden allowed Peter Tom Willis, Chip Ferguson and Alan Stewart take their turns at the helm.

The Seminole offense is led by Sammie Smith who has rushed 61 times for 340 yards. Victor Floyd has 309 yards on 54 carries. Give the ball to each of these players once and you may have yourself a first down. Each averages just over five yards per carry. Tanner Hollomon and his brother Darrin combined for 409 offensive yards. Herb Gainer has caught 18 passes for 301 yards and three touchdowns to lead the Seminole receiving corps. Kicker Derek Schmidt has been perfect on 21 extra point attempts but is 5-11 in field goals, missing 5 of seven attempts from more than 40 yards out. At quarterback, Ferguson has racked up the most yards (498) but has been picked off five times. McManus, taking over, has completed 62.7 percent of his passes for 448 yards and four touchdowns.

Louisville Statistics

(six games)

Team	UL	OPP
First Downs	124	118
Total Yardage	1957	1961
Rushing Att/Yardage	235/638	277/1016
Passing Att/Comp/Yardage	196/95/1319	163/89/945

Individual

Rushing	Att.	Yds.	Avg.	TD
Booker	58	335	5.8	2
Adams	52	170	3.3	2
Stricklin	25	128	5.1	0
Knighton	18	53	2.9	0

Passing	Att./Comp/Int.	Yds.	Pct.	TD
Rubbert	61-30-1	346	49.2	0
Gruden	131-63-7	910	48.1	0

Receiving	No.	Yds.	Avg.	TD
Thomas	19	297	15.6	2
Howard	14	203	14.5	1
Booker	10	141	14.1	2
Stricklin	8	37	4.6	0
Knighton	9	65	7.2	0

Punting	No.	Yds.	Avg.
Kennedy	35	1276	36.5

Tackles	Solo	Assists	Total
Battaglia	60	37	97
Sellers	32	13	45
Smyrichinsky	24	11	35
Davis	31	4	35
Cosby	23	12	35
Pierre-Louis	21	10	31
Thieneman	20	7	27

Florida State Statistics

(six games)

Team	FSU	OPP
First Downs	116	88
Total Plays/Yardage	407/2171	421/1692
Rushing Yardage	228/916	274/868
Passing Yardage	169/96/1255	147/67/868

Individual

Rushing	Att.	Yds.	Avg.	TD
S. Smith	61	240	5.6	2
Floyd	54	309	5.7	2
T. Holoman	36	104	4.0	1
Ross	17	77	4.5	0

Passing	Att./Comp/Int.	Yds.	Pct.	TD
Ferguson	87/42/5	498	48.3	2
McManus	51/32/1	448	62.7	4
Willis	30/22/1	309	73.3	3

Receiving	No.	Yds.	Avg.	TD
Gainer	18	301	21.5	3
Hollomon	11	173	15.7	0
Floyd	11	133	12.1	1
T. Hollomon	10	101	10.1	3

Punting	No.	Yds.	Avg.
Berry	28	1191	42.5

Tackles	Solo	Asst.	Total
McGowan	49	24	73
Newell	27	29	56
Jones	29	24	53
Harp	24	20	44
Warren	23	19	42
Nichols	18	20	38



McGowan and Jones: a two-man wrecking crew

by Dan Pearson, Assistant Sports Information Director

Okay, it's Seminole trivia time. Your question for the day — what's "McGowan and Jones"? Your choices are: (a) a new detective series on CBS this fall, (b) a new band specializing in Southern Boogie, (3) the best college middle linebacking tandem in the country.

"Fred Jones is an NFL quality player," Burnham begins. "He plays the run extremely well. In fact, his only real weakness is coverage of backs, on pass plays and he has worked extremely hard this past year on that."

As far as McGowan goes, Burnham says that he may be the best in the country right now. Paul is the ideal in middle linebackers."

Together, Burnham doubts that there is a college team in the nation that has a better pair. "Individually both players are super," he says. "Together they only make each other better. They communicate well, alerting each other to what's going on. I feel pretty strongly that these two may be the best. Strong enough to say I wouldn't trade for two middle linebackers from any other college team."

With Henry Taylor graduating, an open

starting position was up for grabs. McGowan wasted little time grabbing it.

It took only his second game as a starter to make a name for himself. In a nationally televised game against Nebraska, McGowan was a one-man wrecking crew. He made 10 tackles, including two for losses, and added four assists. McGowan's outstanding play led to a 17-13 upset win by Florida State and netted him Sports Illustrated's Defensive Player of the Week, along with similar accolades from the Associated Press.

In 1986, McGowan has been even BETTER. Through four games he had already collected 59 tackles — or an average of 14.75 per game. His statistics — 20 tackles vs. Michigan and 18 vs. Nebraska — bear out that the better the opponent, the better McGowan plays.

Jones' rise has been slower. A member of the Orlando Sentinel's "Sweet 16" team as a senior at South Miami High, Jones played sparingly as a freshman — making 18 tackles.

During the next two seasons, Jones earned a starting job and played well. He made 105 tackles as both a sophomore

and a junior and had several outstanding years.

"I let too many things bother me the past couple of seasons," says Jones. But my attitude has changed now — I'm hoping to play every down like it's the most important of my life."

Jones' improvement between the end of last season and the beginning of this year has been remarkable. He was selected as the most improved in his area during spring ball and at almost 15 pounds lighter than last year, has improved his quickness and pass coverage.

His 1986 statistics are sparkling — even though they're not quite the numbers McGowan has put together. He had 42 stops after four games, including two tackles for loss and a quarterback sack.

Both players list making All-American as their goals. But put team success above everything. "If you don't want to play well enough to gain recognition, you probably don't belong out there," Jones says. "Obviously the team comes first. If the entire defense doesn't play well, it would be tough for anyone on that defense to make All-America."

The Campus

Wescott Hall (FSU's Administration Building)



Bobby Bowden
Head Coach



Dr. B. F. Sliger
President



"Hootie" Ingram
Athletic Director

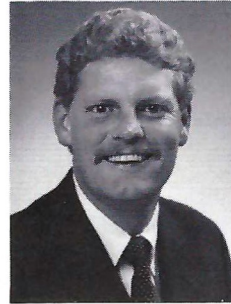

Wayne Hogan
SID

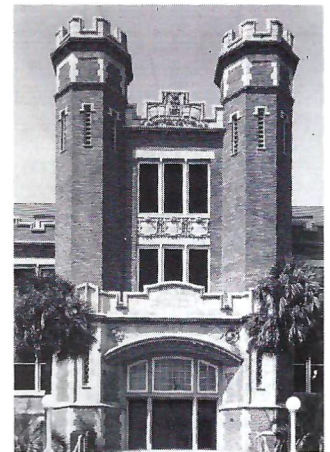

S.E. Davis Co.
Pawnbrokers Since 1936
 Guns, Musical Instruments
 Diamond Earrings, Diamond Clusters,
 Diamond Solitaires, Pendants

SAVE UP TO 50%
 Let our Jeweler design something special for you in our own shop.

Across from White Castle

Corner of First & Market Streets
585-5818

GO CARDS

THRIFTY RENT-A-CAR

3902 Crittenden Drive Louisville 40209 502 367-0231

WOOLRICH

-THE PEOPLE WHO MAKE
YOUR KIND OF CLOTHING



DAWAHARES

-THE PEOPLE WHO SELL
YOUR KIND OF CLOTHING

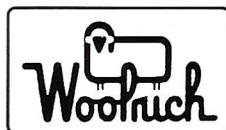

dawahares

The Mall in St. Matthews; Towne Mall—Elizabethtown

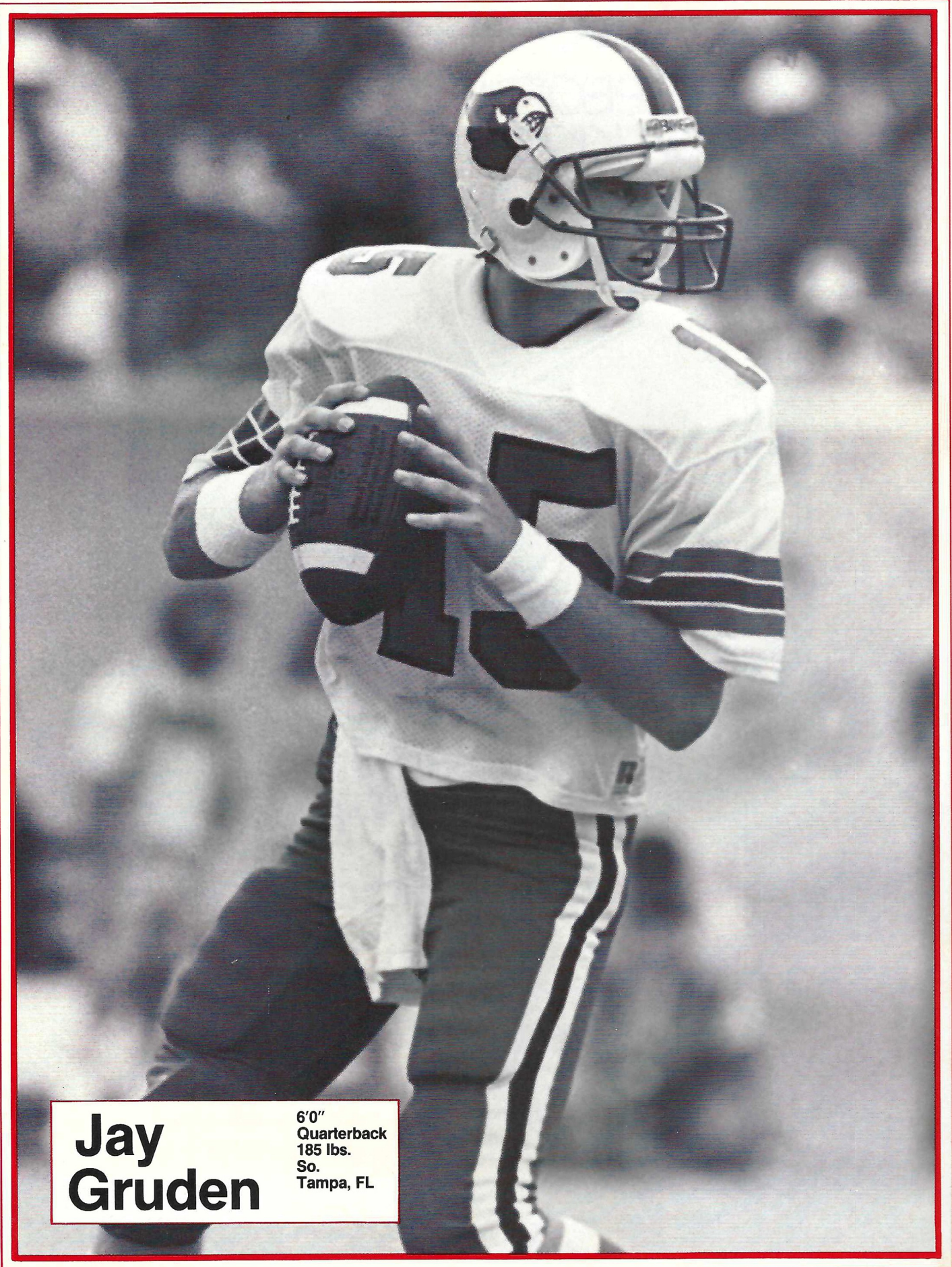

**Jay
Gruden**

6'0"
Quarterback
185 lbs.
So.
Tampa, FL



Gruden measures up to some legends

by Jeff Spelman

Sports Information Student Assistant

Sometimes a simple change can make the difference between winning and losing a football game. For example, deciding who to play and where they could most help the team.

A few years ago, Howard Schnellenberger had a junior college transfer at Miami (Fla.) with tremendous potential at defensive back. Schnellenberger decided to move the young player to receiver. A simple change. But the outcome was remarkable. Last year the young man, Cincinnati Bengal Eddie Brown, was named AFC Rookie-of-the Year.

Just a month ago, Schnellenberger made another change. Although the move wasn't as drastic, it has turned out to be successful.

The coach decided it was time to turn the U of L offense over to sophomore quarterback Jay Gruden, who had been Ed Rubbert's backup for 12 games.

"We have to now give him the opportunity to lead the football team after a week's practice," Schnellenberger said after the Cardinals dropped their first two games of the season.

So Rubbert, who was just 312 yards shy of the U of L career passing record at the start of his senior year, was benched in favor of Gruden. This changing of the quarterbacks came only two weeks after Schnellenberger had announced that Rubbert was the Cardinals' No. 1 man.

"Jay will play some, if not a lot," the coach said before the 1986 season began. "When it becomes apparent Ed is not getting it accomplished, then I think I have a real relief pitcher to bring in and try to get it accomplished."

After the Cardinals were held scoreless in their first two games, Schnellenberger went to his bullpen and called on the younger and more mobile Gruden.

It was time for a change, one that even surprised Gruden.

"I was expecting to play the same role I played last year," he said. "When he (Schnellenberger) told me that I was going to start, I was excited to just go out and show what I can do."

Gruden has made an immediate impact. The Cardinals have won two of his four starts and had a chance to win the Cincinnati game in the closing minutes. He has thrown for 876 yards during those games while hitting 48 percent of his passes.

"He's given us a new sense of potential for the offensive unit which has stirred the entire group to play even harder," Schnellenberger said.

Gruden stirred up a lot of defenses last year with flashes of brilliance as the Cardinals back-up quarterback. He completed seven of eight passes and led U of L on an 84-yard scoring drive in his college debut at West Virginia.

Gruden saw more playing time later in the season when the U of L offense became stagnant. In the second-to-last game of the season, he replaced Rubbert at the end of the first quarter and exploded for 222 yards passing. Gruden struck again in the season finale against Eastern Kentucky with 232 yards.

By the end of the season, the freshman quarterback had racked up 839 yards while completing a school-record 56.9 percent of his passes.

"In his freshman year he performed better for us than Jim Kelly and Joe Namath and a lot of other quarterbacks I've been associated with," Schnellenberger said earlier this year.

Gruden threw for more yards and completed a higher percentage of passes than both of Schnellenberger's former pupils. Kelly threw for 721 yards and connected on 43 percent of his passes during his first year at Miami (Fla.). Namath completed 49 percent of his attempts for 765 yards at Alabama.

Despite those flattering comparisons and a successful freshman season, Gruden still remained the No. 2 quarterback. He did nothing to improve his situation in this year's opener when he completed five of seven passes at Illinois. You see, three of those completions were to Illini defenders.

But Gruden never lost confidence in himself and neither did his coach.

He got his long-awaited start in the home opener against Western Kentucky and responded with a solid performance. The young man, who spent his early years in Indiana before moving to Florida as a teenager, threw for 257 yards and two touchdowns. More importantly, he led U of L to its first win of the season.

Game No. 2 under Gruden was even better. The Cardinals coasted to a 31-0 half-time lead against Memphis St. The sophomore quarterback hit 19 passes for 272 yards and three touchdowns. None of his 30 attempts were intercepted.

"I was happy with my first two starts," Gruden said. "It (starting the game) is a lot easier because in the first quarter you get to see what the defense is doing. By the middle of the game, you know what they're doing and you have a better feel for the game."

Gruden also said practicing daily with the first team has helped him in the games.

Gruden and the Cardinals took a while to get untracked in his third start against Cincinnati. After missing all three of his first quarter attempts, the sophomore led U of L 53 yards in the final minute of the first half to set up a Danny Cerione field goal.

The Cardinals' two-game winning streak ended at Cincinnati and so did a personal streak for Gruden. He threw an interception in the second quarter breaking a string of 76 straight passes without an interception. Gruden was intercepted twice more by the Bearcats but he reached the 200-yard passing plateau for the fifth time in his brief career.

"I think he's made progress in every football game," Schnellenberger said.

Gruden's football education began at an early age when his father was an assistant coach at Notre Dame. Jim Gruden is now the director of player personnel for the Tampa Bay Buccaneers.

"He (his father) has shown me the ropes," the younger Gruden said. "I've been around football my whole life. I've seen how top players act on and off the field."

His education must have included lessons in humility also.

"I'm really not great at anything," Gruden said. He also shrugged off the comparisons between him and some of Schnellenberger's former quarterbacks even though Gruden clearly had better freshman statistics.

"Stats don't mean much to me," Gruden said. "It's how the team does. (Jim) Kelly and (Joe) Namath were on great teams. I hope over the next few years we can be successful also."

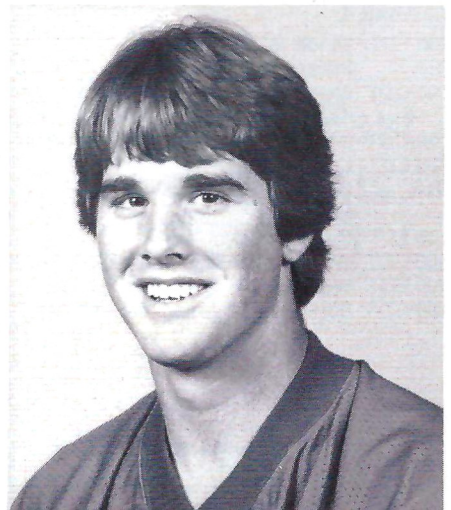



Composite Schedule

SEPTEMBER 6

7:00 EDT Louisville at Illinois
 1:00 CDT Gardiner Webb at Western Kentucky
 6:00 CDT Memphis State at Ole Miss
 7:00 EDT Cincinnati at Virginia Tech
 12:30 EDT Rutgers at Boston College
 7:00 EDT Toledo at Florida State
 1:00 EDT Northern Illinois at West Virginia
 7:00 CDT Northeast Louisiana at Southern Mississippi

SEPTEMBER 13

6:00 PDT Illinois at USC
 1:00 EDT Louisville at Indiana
 1:00 CDT Livingston (Ala.) at Western Kentucky
 7:30 CDT Arkansas State at Memphis State
 1:30 EDT Miami (Ohio) at Cincinnati
 12:30 EDT Cal-Berkeley at Boston College
 1:30 CDT Florida State at Nebraska
 1:30 EDT Rutgers at Kentucky
 7:00 CDT Texas Christian at Tulane
 7:00 EDT West Virginia at East Carolina
 1:30 CDT Southern Mississippi at Alabama

SEPTEMBER 20

2:00 CDT Nebraska at Illinois
 1:00 EDT Navy at Indiana
 7:00 EDT Western Kentucky at Louisville
 7:00 EDT Southwestern Louisiana at Memphis State
 1:30 EDT Cincinnati at Rutgers
 12:30 EDT Penn State at Boston College
 7:00 EDT North Carolina at Florida State
 7:00 CST Tulane at Vanderbilt
 1:00 EDT Maryland at West Virginia
 1:30 CDT Southern Mississippi at Mississippi State

SEPTEMBER 27

TBA Indiana at Missouri
 7:30 CDT Western Kentucky at Murray State
 7:00 EDT Memphis State at Louisville
 1:30 EDT Kentucky at Cincinnati
 1:00 EDT Florida State at Michigan
 1:30 EDT Rutgers at Syracuse
 1:30 CDT Tulane at Mississippi
 12:00 EDT West Virginia at Pittsburgh
 6:00 CDT Southern Mississippi at Texas A & M

OCTOBER 4

1:30 EDT Illinois at Ohio State
 TBA Indiana at Northwestern
 1:00 CDT Eastern Kentucky at Western Kentucky
 7:30 CDT Mississippi State at Memphis State
 7:30 EDT Louisville at Cincinnati
 TBA Boston College at Southern Methodist
 1:30 EDT Rutgers at Penn State
 7:00 CDT Wichita State at Tulane
 1:00 EDT West Virginia at Virginia Tech
 6:30 CDT Southern Mississippi at Kentucky

OCTOBER 11

1:00 CDT Purdue at Illinois
 1:00 EDT Ohio State at Indiana
 1:30 CDT Memphis State at Alabama
 1:30 EDT Cincinnati at Penn State
 1:30 EDT Boston College at Maryland
 7:00 EDT Tulane at Florida State
 1:00 EDT Miami (Fla.) at West Virginia

OCTOBER 18

1:00 CDT Michigan State at Illinois
 7:00 CDT Indiana at Minnesota
 7:30 CDT Western Kentucky at Tennessee State
 7:00 CDT Memphis State at Southern Mississippi
 7:30 EDT Miami (Fla.) at Cincinnati
 12:10 EDT Louisville at Boston College
 7:00 EDT Wichita State at Florida State
 1:00 EDT Florida at Rutgers
 7:00 CDT Mississippi State at Tulane

OCTOBER 25

1:05 CDT Illinois at Wisconsin
 1:00 EDT Michigan at Indiana
 1:00 CDT Western Kentucky at Austin Peay
 3:00 CDT Cincinnati at Wichita State
 1:00 EDT Boston College at West Virginia
 7:00 EDT Florida State at Louisville
 1:00 EDT Army at Rutgers
 7:00 CDT Southern Mississippi at Tulane

NOVEMBER 1

1:00 EST Illinois at Michigan
 1:00 EST Wisconsin at Indiana
 1:00 CST Georgia Southern at Western Kentucky
 1:00 CST Memphis State at Vanderbilt
 4:00 EST Indiana State at Cincinnati
 12:30 EST Boston College at Army
 3:30 EST Florida State at Miami (Fla.)
 3:00 EST Rutgers at Louisville
 7:00 CST SW Louisiana at Tulane
 1:00 EST Penn State at West Virginia
 12:30 CST Southern Mississippi at East Carolina

NOVEMBER 8

1:00 CST Iowa at Illinois
 1:00 EST Indiana at Michigan State
 1:00 CST Boston University at Western Kentucky
 12:30 CST Memphis State at Tennessee
 1:00 CST Cincinnati at Auburn
 1:30 EST Boston College at Temple
 1:30 EST Florida State at South Carolina
 1:00 EST West Virginia at Rutgers
 7:05 CST Louisville at Tulane
 7:00 CST Northeast Louisiana at Southern Mississippi

NOVEMBER 15

1:00 EST Illinois at Indiana
 1:30 CST Western Kentucky at Eastern Illinois
 7:00 CST Memphis State at Tulane
 1:30 EST Cincinnati at East Carolina
 12:30 EST Syracuse at Boston College
 7:00 EST Southern Mississippi at Florida State
 1:30 EST Rutgers at Pittsburgh
 3:00 EST West Virginia at Louisville

NOVEMBER 22

1:00 CST Northwestern at Illinois
 TBA Indiana at Purdue
 1:00 CST UT-Chattanooga at Western Kentucky
 1:30 CST New Mexico at Memphis State
 1:00 EST Boston College at Holy Cross
 1:00 EST Temple at Rutgers
 1:00 EST Syracuse at West Virginia
 8:00 EST Louisville at Southern Mississippi

NOVEMBER 29

7:00 EST Florida at Florida State
 7:00 CST Tulane at Louisiana State

Everybody falls for
Mellwood bacon.



the Bacon-makin' people®



YOUR CARDINAL
CONNECTION!

**U of L and
Johnstown Properties, Inc.**

*Breckinridge Square
Apartments
459-2815*



**Camelot East
Apartments
425-7513**

In a class by themselves!



Head Coach Howard Schnellenberger

When Howard Schnellenberger accepted the job as head coach at the University of Louisville on Dec. 1, 1984, he received some questioning glances from his acquaintances in the sportswriting field.

"About 80 percent thought I may have lost my mind," recalls Schnellenberger. "The other 20 percent weren't sure. Yet I don't think any of them will flat out say we can't get it done at Louisville."

Schnellenberger considered numerous offers to coach in professional football and with more established collegiate programs. But his surprise selection was Louisville.

"We came here because of the challenge," he emphasized. "We had been part of national championships at Alabama and Super Bowl champions in the NFL and then had our own national title at Miami. But Louisville represented something very different — it meant building a program that had never aspired to greatness, never played in a major bowl and never made the commitment to contend for the national title. Had they ever done either of the three before, I would not have accepted the job. I truly believe that when we do challenge for the championship, it will be the top story in college football history."

Part of the construction of a champion has included extensive changes in the facilities. A new locker room, a clubhouse, a new weight room, a new training room are just some of the changes. Ten acres of natural turf practice fields under sprinklers, refurbished offices and meeting rooms are other changes. A renovated dormitory that features a permanent study hall area, meeting rooms, a games room as well as newly carpeted and furnished commons areas that will welcome the football Cardinals home.

"If we are to win the national championship at Louisville, we will need the support of the entire state," said Schnellenberger to those he met on his statewide tour where he represented U of L, the State Department of Education and the American Cancer Society. "When we play other Kentucky teams, fine, we'll have one heck of a battle. But when those teams are playing out-of-state opponents, we'll support them all the way. It will take that kind of unity to elevate football in this state to be the very best. And it will take that special spirit to elevate education and many other factors in the state to levels of national prominence."

Schnellenberger has had experience with some of the football all-time classic construction jobs.

In 1979, he found himself as the new head coach at the University of Miami. That program was near extinction after years of mediocrity. Two years later, the squad won the Peach Bowl. After five years, they defeated then-No. 1 ranked Nebraska in the 50th Anniversary Orange Bowl to earn the national championship. Some call that dramatic 31-30 victory the greatest game in college football history.

After working with legendary Coach Blanton Collier at Kentucky, Schnellenberger was on Bear Bryant's staff at Alabama when that program won three national titles in five years.

Later he joined George Allen's staff with the Los Angeles Rams in 1966 as that team grew into a championship contender.

And then Schnellenberger joined Don Shula with the Miami Dolphins in 1970 as that team developed from an expansion team to the Super Bowl champions. The Dolphins won the '72 Super Bowl and finished with a 17-0 record, still the best



record in NFL history. He returned to the Dolphins after serving as head coach of the Baltimore Colts in 1973 and 1974.

Throughout his career, Schnellenberger has helped develop some of the sport's best players, particularly quarterbacks such as Joe Namath (Alabama), Bob Griese (Miami Dolphins), Jim Kelly and Bernie Kosar (University of Miami).

In high school he played on the same team at legendary Flaget High School with Paul Hornung, who is the only player in Kentucky to win the Heisman Trophy and the only one to be inducted into the NFL Hall of Fame. Schnellenberger graduated from the University of Kentucky in 1956 after earning consensus all-American as an end during the 1955 season.

He is married to the former Beverlee Donnelly of Montreal, Canada. The couple met during Schnellenberger's two-year professional career in the CFL. They have three sons: Stephen (25), Stuart (24) and Timothy (18).

Learn Championship Football from the Cardinal Staff!

Learn football as it is taught by one of the nation's most successful football coaches — Howard Schnellenberger.

The Kentuckian returned home to Louisville a year ago to build another collegiate football champion just as he did at Miami.

You can learn the drills, strategy and philosophy that are the basic ingredients of football Schnellenberger style.

The camp will include:

- Emphasis on basic football fundamentals
- Special coaching on the pro passing attack
- Defensive instruction on the 50 Defense
- Personal instruction by the U of L football staff at all positions.

Make checks payable to: HLS CAMPS and mail to:

HLS Camps • P.O. Box 14196
Louisville, KY 40214

June 8-12

or . . . charge total tuition to your credit card.

Please Print

Credit Card Authorization _____

Cardholder's Name _____

VISA MASTERCARD Expiration Date _____

Account # _____

Authorized Signature _____

Parent's Permission _____



Football Coaching Staff



Representing the culmination of more than a century of coaching between them, Coach Howard Schnellenberger's staff is in its second year together. Kneeling left to right: Rocky Belk, receivers; Bob Maddox, defensive line; Gary Nord, tight ends; Rick Lantz, defensive coordinator/linebackers; Danny Brown, defensive ends; Mike Rodriguez, offensive backs; Jack Burns, offensive coordinator/quarterbacks; Trent Walters, defensive secondary; and Christ Vagotis, offensive line.

Marathon's
got it!

PBA-4

in all our Gasolines

Midwest States: Illinois, Indiana, Kentucky, Michigan, Ohio and Southern Wisconsin

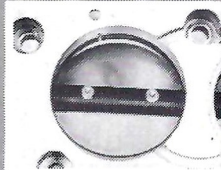

Throttle Plate



Intake Valves



Fuel Injector

Marathon knows of no other gasolines today in the **Midwest** that use a more effective additive to clean your engine's fuel system . . . Yes, now and for the past 5 years, Marathon gasolines are the **only** Midwest gasolines containing a **higher** concentration of an additive that cleans engine parts (throttle plate, intake valves), including fuel injectors (port fuel injector) in newer cars.

Our additive, PBA-4, while cleaning engine parts also provides for less maintenance, smoother running and more miles per gallon . . . Four good reasons for you to visit your local Marathon Dealer and buy Marathon gasolines . . . Still . . . **Best In The Long Run.**

Cleans engine parts and keeps them clean.





Assistant Football Coaches

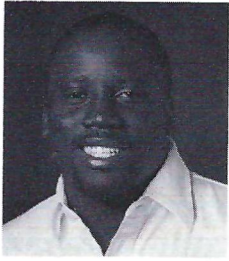

Rocky Belk



Danny Brown

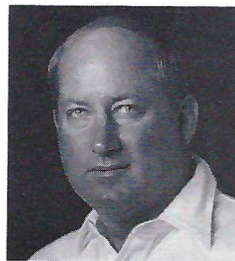

Jack Burns

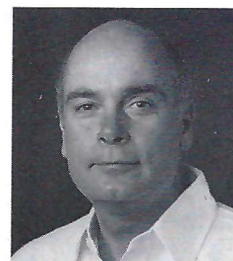

Rick Lantz



Bob Maddox

ROCKY BELK

Receivers

Rocky Belk offers the Cardinals 12 years of combined playing and coaching experience in his second year on the U of L staff. Belk, 25, played under Howard Schnellenberger at the University of Miami from 1979-82 as a receiver, catching 58 passes for 1,272 yards and seven touchdowns. Following his career with the Hurricanes, Belk played one season with the Cleveland Browns (1983) before coaching at his alma mater of Fort Hunt High School in Alexandria, Va. He was a graduate assistant coach at Miami before he joined Schnellenberger in Louisville. Belk earned a recreation/sports administration degree from Miami in 1984. He is married to the former Elnora Keaton.

DANNY BROWN

Defensive Ends Linebackers

This is Danny Brown's second year on the Cardinal staff as a defensive end coach. Before joining U of L, Brown was a graduate assistant at the University of Miami. A four-year letterman (first year at linebacker and the final three at defensive end), Brown was a starter at defensive end on Miami's 1983 national championship team. A native of Pensacola, Florida, Brown completed a B.S. degree in business at Miami in 1983. He is single.

JACK BURNS

Offensive Coordinator Quarterbacks

Jack Burns is in his second year on the Cardinal staff and comes to Louisville from the ranks of professional football. He spent three years as a receiver/running back coach for the Tampa Bay Bandits in the USFL. Prior to his tenure there, Burns coached the receivers at Auburn, the defensive secondary at Vanderbilt and the running backs at Texas and Florida. He was a secondary coach in 1974 at U of L. Prior to that, he had been the freshman defensive coordinator at Florida. He played safety for four years at the University of Florida before signing with San Francisco. He received a bachelor's degree in public relations from Florida in 1971 and is married to the former Robin June Sarvis.

RICK LANTZ

Defensive Coordinator

Rick Lantz is in his first year on the Cardinal staff and comes to Louisville from the ranks of professional and college football. Lantz served as defensive coordinator in Howard Schnellenberger's first two seasons at Miami. A native of New Britain, Conn., Lantz has coached at Boston University, Rhode Island, Buffalo, the U.S. Naval Academy, Miami, the New England Patriots, Georgia Tech and Notre Dame. He's a graduate of Central Connecticut State and Lantz served four years as a Marine. He and his wife, Margaret, have four children: Toby (22), Andrea Sue (20), Terry (19) and Maureen (16).

BOB MADDOX

Defensive Line

Bob Maddox is in his second season as the defensive line coach at U of L after two seasons as a special teams/assistant defensive line coach at the University of Miami. Prior to his duties at UM, he spent two years at Frostburg (Md.) State. From 1969-72 he played defensive end for Frostburg State before playing in the NFL for the Cincinnati Bengals and the Kansas City Chiefs for five years. Maddox is married to the former Denise Minger of Miami, Florida.

GARY NORD

Tight Ends

Gary Nord is in his fourth season as an assistant on the Cardinal football staff but his association with U of L has continued as a player and graduate assistant coach since 1976. Nord will work with the tight ends, a position he lettered at for three years while a player with the Cardinals. He graduated from U of L in 1980 and worked with the tight ends as a graduate assistant for two years. He coached the running backs and served as recruiting coordinator last year. Nord is married to the former Kathy Bradford and they have one daughter, Colleen (2).

THE WHOPPER® DELICIOUS ALL WAYS.



**AREN'T
YOU
HUNGRY?TM**

GOOD LUCK CARDINALS!

Burger King/Whopper — Reg. U.S. Pat. & TM Off.
© 1983 Burger King Corporation



Assistant Football Coaches

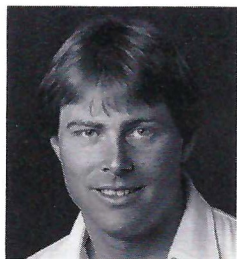

Gary Nord



Mike Rodriguez

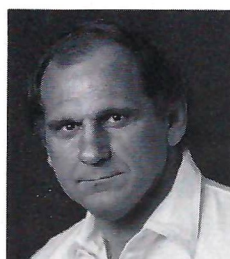

Christ Vagotis

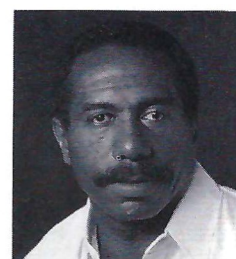

Trent Walters

MIKE RODRIGUEZ
Offensive Backs

In his second year on the U of L staff as offensive back coach, Mike Rodriguez is experienced at his coaching position. He served in a similar role at Miami for three years as an assistant and three years as a graduate assistant. Rodriguez also was in the high school coaching ranks at Key West High School in Key West, Fla. and Southwest High School in Miami. He lettered at middle guard for Nevada-Las Vegas and then later as a linebacker for Utah. He received his bachelor's degree in physical education from Florida State in 1977. He is single.

CHRIST VAGOTIS
Offensive Line

Christ Vagotis joined the Cardinal staff last year as offensive line coach after spending five years as an assistant coach for the University of Miami. Prior to his stint at Miami, he was head coach at Killian High School in Miami for seven years after serving as an assistant for two seasons. He also spent three seasons at Alabama as a graduate assistant. He was a three-year starter at offensive guard for Alabama (1964-66) during which the Crimson Tide won back-to-back national championships. He earned a B.S. in industrial arts, a master's in special education and is a doctoral candidate in exceptional education at Alabama. He is married to the former Tonya Maxwell.

TRENT WALTERS
Defensive Secondary

Trent Walters recently joined the University of Louisville staff coming from the University of Pittsburgh. Walters has also coached at the Cincinnati Bengals, the University of Washington and Indiana University. At Washington, Walters' secondary finished second in the Pac-10 in pass defense in 1981 and 1982. Walters graduated from Indiana University in 1966 as a three-year letterman. He went on to play two years in the Canadian Football League. He was an assistant at Louisville in 1972 when the Cardinals had a 9-1 record and were ranked 15th in the nation. The Knoxville, Tenn., native is married to the former Gail McHenry of Hopkinsville, Ky. They have three children: Trent (12), Vanessa (11) and Troy (9).

LOUISVILLE

and

KENTUCKY



**Both
Flying
High**



Kentucky Air Guard

Standiford Field

Louisville, Kentucky 40213

(502) 364-9424 — Call Collect



THE ONE-STOP SMOKE SHOPPE

Imported Cigars, Pipes & Accessories
Pipe Repairs • Imported Candies • Cigarettes

333 S. Preston at Liberty
In the Preston Street Shoe Mart

M-F 9:30-6:00
Sat. 9:30-5:30
Phone 584-3332

Winning finishes since 1754.

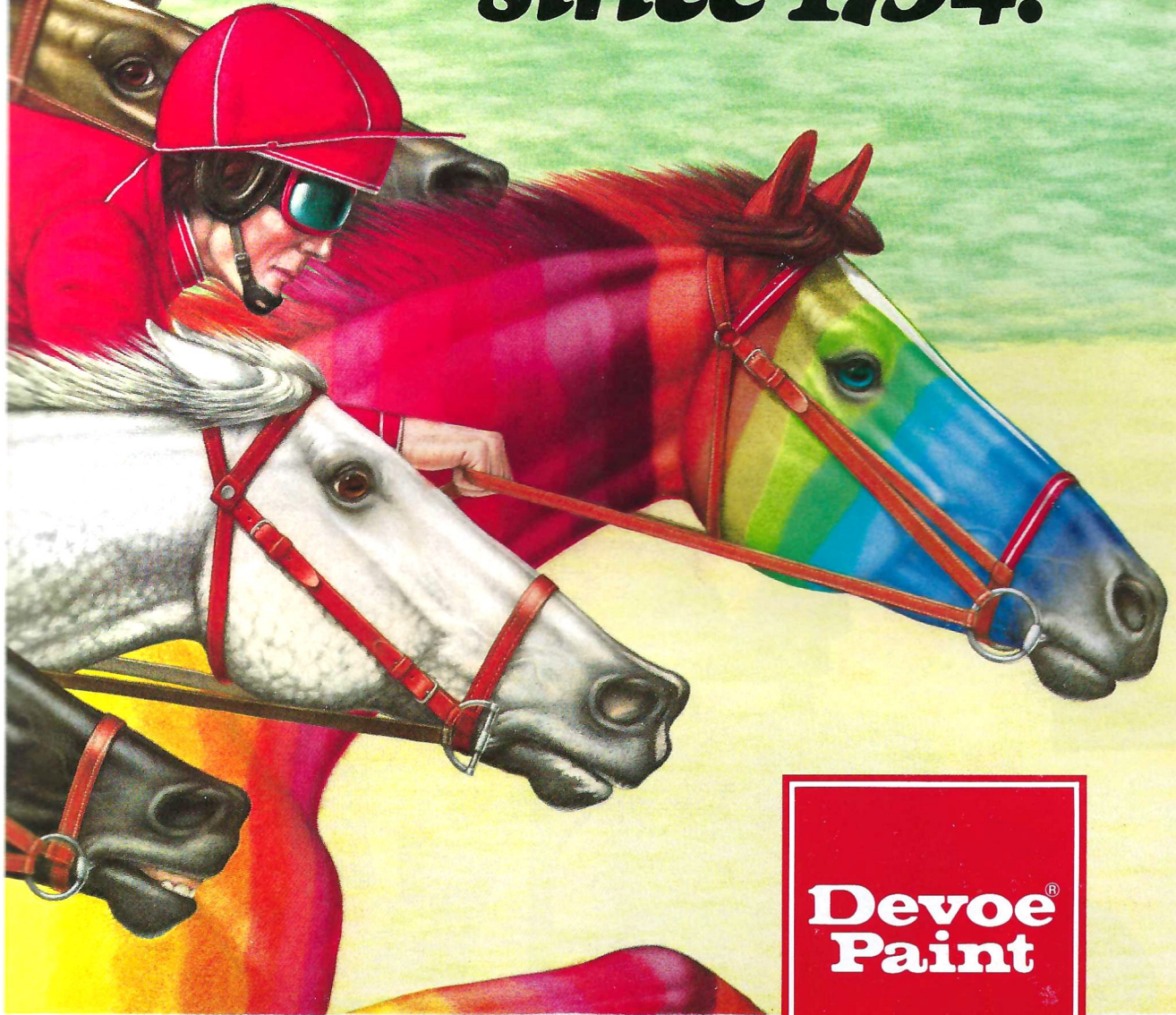

**Devoe[®]
Paint**

Be Part of It!

For over 230 years, Devoe[®] Paint has brought you winning finishes. Here's to a winning finish for the Cardinals — from everyone at Devoe & Raynolds Company. We're glad to Be Part of It!

WHEN IT'S WORTH DOING RIGHT![®]

 Division of Grow Group, Inc.

Copyright[®] 1986 Devoe & Raynolds Co.

Sometimes the ball is not in your court...

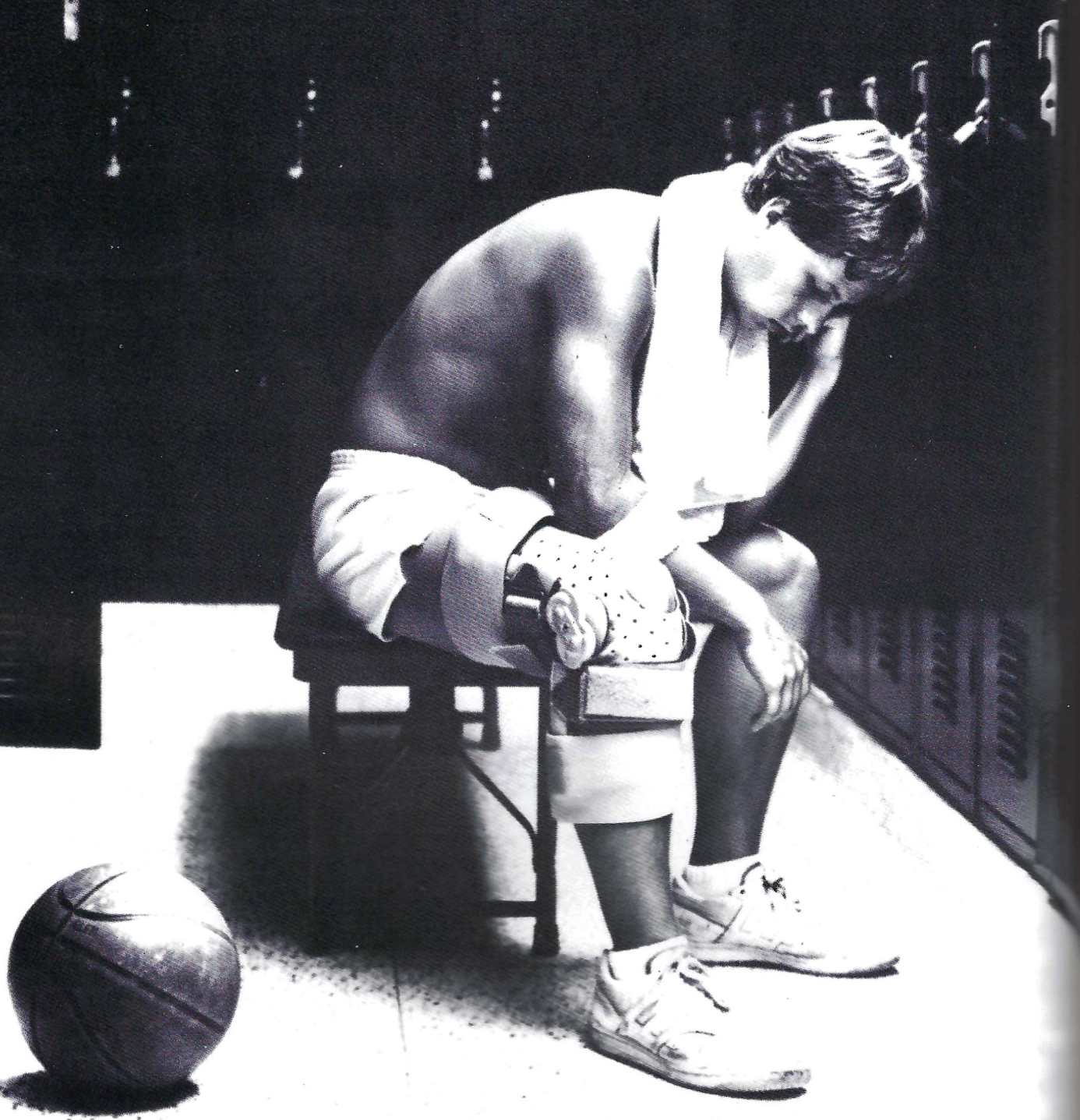

We at St. Anthony Medical Center understand that. Through our Sports Medicine and Rehabilitation Center programs our goal is to return you to your sport or job as quickly as possible.

**Sports Medicine
and 
Rehabilitation Center**



St. Anthony Medical Center

1313 St. Anthony Place, Louisville, Kentucky 40204

587-1161

"We're The Caring Kind"



Support Staff



Kevin Bastin
Assistant Athletic
Trainer

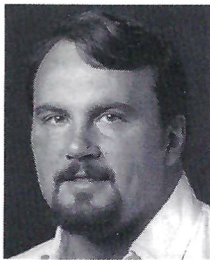

Ray Ganong
Strength Coach

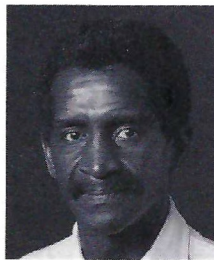

Jim McGhee
Facility and
Equipment Manager

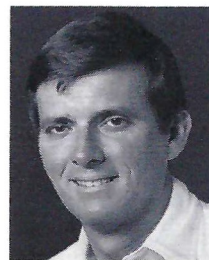

Mike O'Shea
Head Football
Athletic Trainer

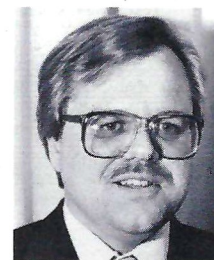

Ron Steiner
Assistant to the
Head Coach

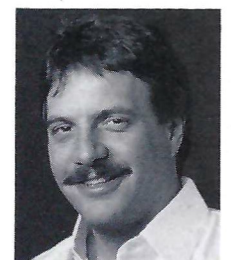

Randy Whitt
Graduate Assistant
Recruiting Coordinator



Pat Anderson
Secretary



Pam DeSpain
Secretary



Edlisa Embry
Football Secretary



Gloria Ohrt
Secretary



Mandy Vine
Secretary

We've got you covered.

No matter where you travel in the U.S., when you carry the Blue Cross and Blue Shield membership card, you carry assurance and peace of mind. Assurance that your card will be accepted from Maine to New Mexico, from Miami to Seattle. Peace of mind that you're covered by the leader in health care protection. Can you afford to carry anything less than the best? Blue Cross and Blue Shield of Kentucky... with you wherever you travel.

For more details about the leader in health care protection for individuals, families and groups, get in touch with us today.

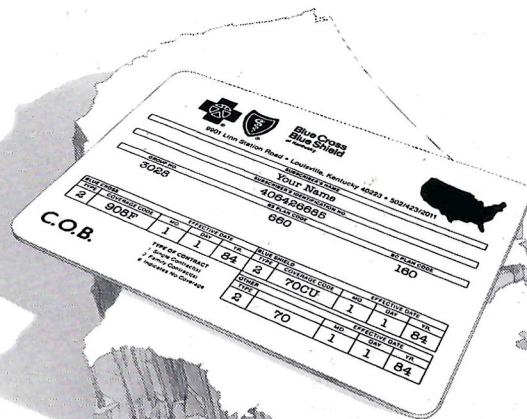

Blue Cross
Blue Shield
Delta Dental
of Kentucky



The Proven Leader.

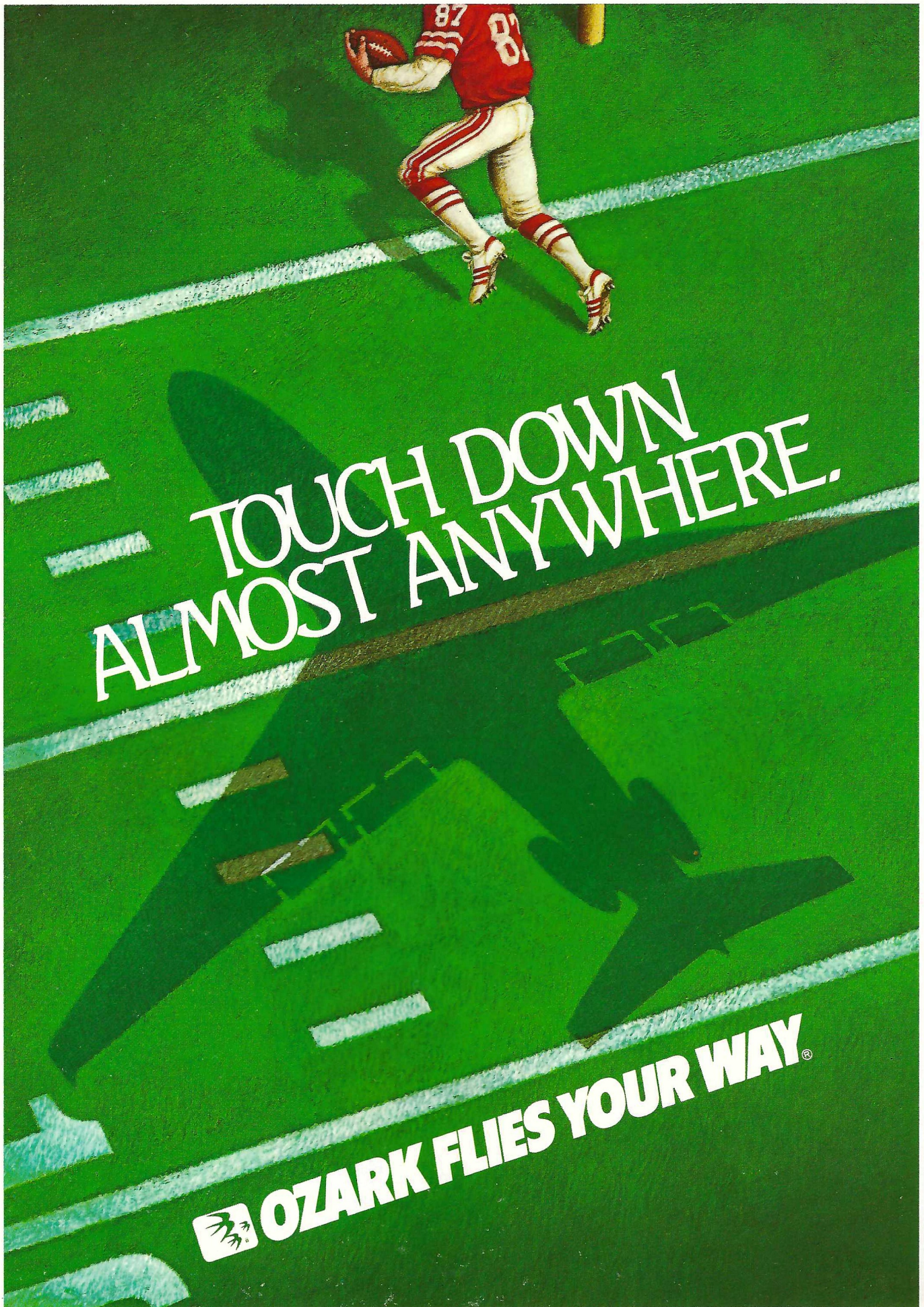

Ozark Air Lines is proud to fly the Cardinals.



The sports medicine staff aids in the care and prevention of injuries of the Cardinals. Front row: John Vessels and Rick Yamin. Back row: graduate assistant Mark Boatwright, team physician Dr. Ray Shea, head trainer Mike O'Shea and assistant trainer Kevin Bastin.

TACKLE OUR PERFECT BURGER.

Our Perfect Burger is one half-pound of top quality beef, ground right here in our own meat shop. Then it's grilled and served on one of our baked-right-here, warm-from-the-oven buns. A trip to our All-You-Care-To Use Toppings Bar

makes it the Perfect Burger, Built From Scratch.

Of course, we have a full menu and complete bar, but you've just got to taste what made us famous.

Tackle one today.

W.W. Cousins®

*Perfect burgers,
built from scratch.*

Breckinridge Lane at Dupont Circle

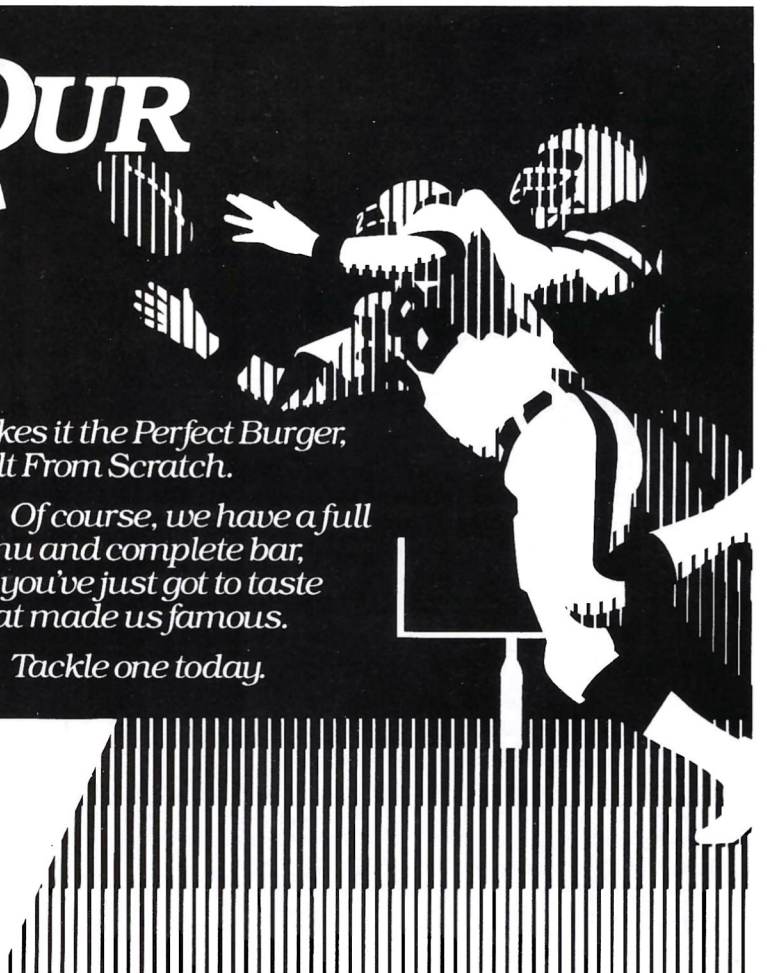

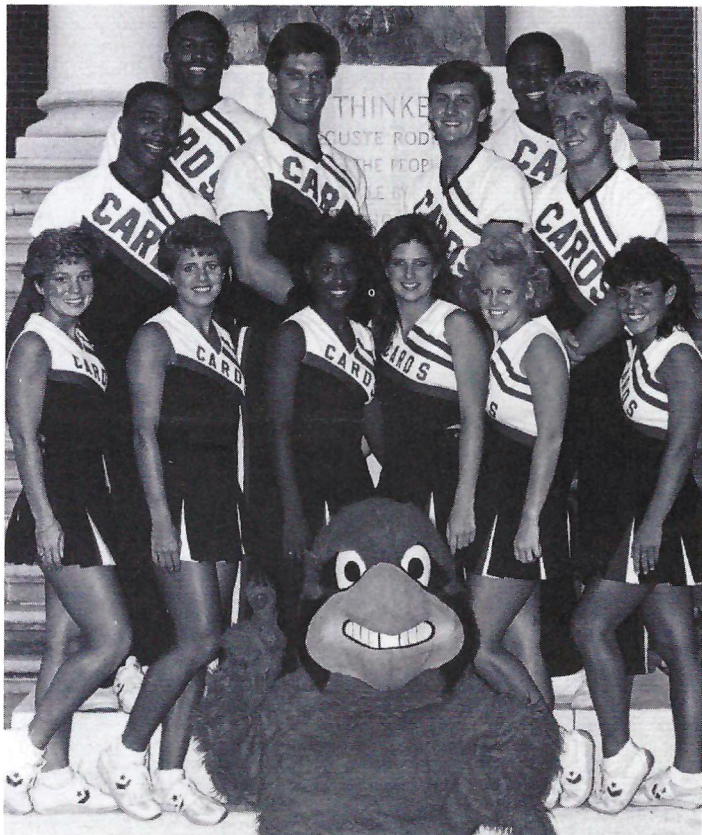

For the second consecutive year, the University of Louisville cheerleading squad won the National Cheerleading Association Collegiate Cheerleading Championship. The back-to-back feat is unparalleled in Louisville history and the team looks for the same once again this season.

Under the direction of Sherrill Brakmeier Travis, the cheerleaders perform at basketball and football games and are active in community and charity events. Some of the daredevil twists can bring fans out of their seats.

From left to right: Missy Perkins, Denise Zirnheld, Vonda Goldwair, Jennifer Haddaway, Missy Gibson, Angie Yaden and Beth Mattingly as the Cardinal Bird.

Back Row: Willie Springfield, Patrick McKenny, Lawrence Young, Gabe Arnold, Kenneth Skruggs and Jeff Stephens.



We make little ones out of big ones.

For over 40 years Martin Marietta has been crushing, grinding, and pulverizing rock for man's use. We're one of the nation's leading aggregate suppliers. Our experience and quality control make us the best. Best aggregates. Best service. Best price.

Whatever you're building you can count on Martin Marietta aggregates.

MARTIN MARIETTA

Serving Kentucky, Indiana, West Virginia, Maryland, Virginia and Ohio from Louisville

For more information call: [502] 426-7263

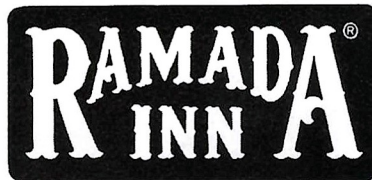

RAMADA INN EAST KENTUCKY BLUEGRASS EXPO CENTER

Louisville's Great Meeting and Convention Paradise!
(ONE OF THE LARGEST RAMADA INNS IN THE UNITED STATES - UNIQUE IN ALL THE WORLD)



FREE PARKING

A
VISTA HOST
HOTEL



- MORE THAN 51,000 SQ. FT. OF MEETING SPACE WITH FLEXIBLE CAPACITY — 30-3,000
- 400 LUXURIOUS ROOMS
- RESTAURANTS • BANQUET SERVICE
- LOUNGE • INDOOR POOL
- COMPLETE AUXILIARY SERVICES AVAILABLE
- SERVING INDUSTRIAL, COMMERCIAL, CIVIC AND SOCIAL GROUPS

502/491-4830 9700 Bluegrass Parkway
(Just off I-64 at Hurstbourne Ln.)



Team Managers



As equipment managers Jim McGhee and his staff of student managers keep track of everything from mouthpieces to shoelaces. Front row: Gary Huffman and Matt Smith. Back row: Freddie George, Bill Gray, Jim McGhee, and John Marshall.

GOOD LUCK CARDS

Brown Wood Preserving Company, Inc.

CREOSOTED AND PENTA-TREATED POLES,
POSTS, LUMBER, PILING, TIMBERS

5200 CRITTENDEN DRIVE, P.O. BOX 14234
LOUISVILLE, KENTUCKY 40214
Telephone 502/363-3631

Graham's Ltd.

Quality Fashion Clothing by
LeBaron — Neno Cerruti

Shoes by
Bally — Pierre Cardin

229 Louisville Galleria

(502) 589-5820



*Serves Your Complete
Machinery Needs*



Construction Equipment Division
1000 E. Market

Equipment Rental Division
1301-1315 E. Main



Farm & Power Division
946 E. Market



Louisville, Kentucky 40206

502-584-9753

Good Luck Cards!

Dixie Warehouse & Cartage Co.



Wheels of Support



The University of Louisville is grateful and appreciative to the listed people and their car dealerships for contributing automobiles to the Cardinal Athletic Department for use in recruiting and travel. We salute these people who have helped set an example for alumni and fans — to contribute each in his own way.

*Sincerely,
Bill Olsen*

*Bluegrass Lincoln-Mercury
4301 Shelbyville Road
Louisville—895-4231*

*Bluegrass Isuzu
Saab, AMC/Jeep, Renault,
Alpha Romeo
4301 Shelbyville Road
Louisville—895-4231*

*Broadway Chevrolet
717 W. Broadway
Louisville—582-2531*

*Brown Brothers Cadillac
Fourth & Broadway
Louisville—583-9771*

*Budget Rent-A-Car
4330 Crittenden Drive
Louisville—363-4300*

*Byerly Ford-Datsun
4041 Dixie Highway
Louisville—448-2451*

*Clapp Oldsmobile
125 W. Highway 131
Clarksville—948-1541*

*Bill Collins Ford Inc.
3610 Bardstown Road
Louisville—459-9550*

*Cook & Reeves Cars Inc.
Superior Van Conversions
4443 Dixie Highway
Louisville—447-8255*

*Jim Cooke Buick-Datsun
900 S. 4th Street
Louisville—584-2311*

*Craig & Landreth Cars
5357 Dixie Highway
Louisville—447-3450*

*Cross Motors
Watterson X-way at Newburg Rd.
Louisville—459-9900*

*Bob Montgomery Chevrolet/Honda
5340 Dixie Highway
Louisville—448-2820*

*Don Ethington Auto Sales
U.S. 60 Shelbyville, KY
Louisville Phone—585-1172*

*Bob Hook Chevy Center
4144 Bardstown Road
Louisville—499-0800*

*Neil Huffman Datsun
3922 Dutchmans Lane
Louisville—897-3151*

*Neil Huffman Volkswagen
4926 Dixie Highway
Louisville—448-6666*

*Louisville Auto Auction
5425 Highway 31-E
Clarksville—283-0734*

*Montgomery Chevrolet
5325 Preston Highway
Louisville—968-6111*

*Moorhead Chevrolet-Buick
P.O. Box 329
Crestwood, KY—241-8458*

*Jim O'Neal Ford
516 S. Indiana Ave.
Sellersburg—583-3230*

*Tom Payette Buick
3700 Frankfort Ave.
Louisville—895-2451*

*Peterson GMC-Kenworth, Inc.
4330 Poplar Level Road
Louisville—459-1200*

*Sam Pottinger Ford
Oxmoor Shopping Center
Louisville—426-2500*

*Snead Chevrolet Inc.
704 N. Dixie Blvd.
Radcliff, KY—502-351-4454*

*Sam Swope Pontiac/Honda/BMW
4311 Shelbyville Road
Louisville—896-2121*

*Thrifty Rent-a-Car
3902 Crittenden Drive
Louisville—367-0231*



The University of Louisville Ladybirds dance team provides the Louisville football and basketball fans with entertainment with its fast-tempo dancing routines. The Ladybirds spent the summer performing on the Belle of Louisville dinner cruises. Last year, the Ladybirds were successful in national competition as they placed second in the UCA Dance Team Championship in San Diego, California.

Front Row (left to right): Sheila Simmons, Beth Barker, Leigh Brown, Jennifer Petersen, Valerie Gordon.

Back Row (left to right): Robin Medley, Tani Ratanapool, Janis Florence, Melanie Baugh, Kristie Thomas, Becki Miller.

“Two... notable restaurants
share the same location.”

– *The New York Times*

the Atrium
at Hasenour's

Hasenour's

+56-6789

Barret and Oak Streets

451-5210

THOMAS
INDUSTRIES INC.

First Name for
Lighting....
Last Word in
Decorating

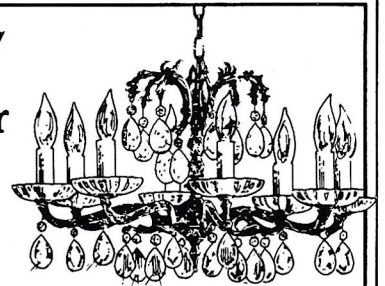

**River City
Lighting Center**

7324 LaGrange Road 426-1476



LANG
ABDICK PRODUCTS

THE LANG COMPANY

Louisville, Kentucky
(502) 584-2383

Evansville, Indiana
(812) 426-1496

Bowling Green, Kentucky
(502) 782-9355

Owensboro, Kentucky
(502) 926-8630

In Kentucky 1-800-722-5708

COPIERS • COMPUTERS • DUPLICATORS

**GOOD LUCK
CARDINALS**

Reliance Universal Inc.
Subsidiary of
Tyler Corporation



**GRAND
OPENING**
IN FRONT OF THE
GREEN TREE MALL

START YOUR VACATION WITH A TAN, NOT A SUNBURN

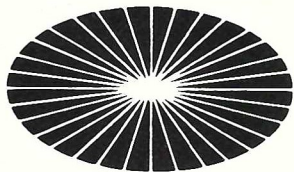

**All Seasons
Tanning Centers**

**PLAINVIEW
VILLAGE CENTER**
(across from Friday's)
426-0022

**HOLIDAY MANOR
CENTER**
Brownsboro Road
426-0094

**CLARKSVILLE
INDIANA**
(In front of Greentree
Mall on Hwy. 131)
282-1688

**3333
BARDSTOWN RD.**
(across from the Cinemas)
451-0055

**DOWNTOWN
319 SO. 5TH**
(across from Citizens Plaza)
589-0011



**6 TANNING SESSIONS
ONLY \$19.95**

This special Intro Offer is valid for new customers only. Limit one Intro Offer per customer. Not valid with any other coupon. Offer expires December 31, 1986.

© 1986 All Seasons Tanning Center, Inc.

A community
is not built with bricks and mortar, but
with one neighbor building a bridge
to the next.

Building a great city.

A community's spirit is not created
overnight, but is the creation of decades
of people energetically living their lives
day upon day.

Our community's personality is not
a reflection of one or two outspoken leaders,
it is the mirror of a city full of people richly
varied in ethnic and social background,
heritage and life goals.

Liberty National Bank salutes Louisville.
And is grateful that for over 130 years we've
held hands together with our neighbors
to help build a community
we're proud to call "home."

There are banks.

And there is Liberty.



Liberty National Bank
Louisville, Kentucky





Cardinal Roster

No.	Name	Pos.	Ht.	Wt.	Cl.	Hometown
1	Gary Warren	CB	5-9	170	So.	Homestead, FL
2	Rick Wrightington	K	6-0	175	Fr.	Middletown, MD
3	Mark Nardone	P	6-1	190	Jr.	Andover, MA
4	Rodney Knighton	FB	6-1	200	Jr.	Miami, FL
5	Clayton Patton	DB	6-1	200	Jr.	Kileen, TX
6	Kirk Kennedy	P	6-0	208	Sr.	Waynesville, OH
7	Bernard Ziggler	CB	6-3	195	So.	Sarasota, FL
8	Calvin Dixon	FL	6-2	198	So.	St. Louis, MO
9	Eric Tucker	WR	6-0	185	Jr.	Compton, CA
10	Ed Rubbert	QB	6-5	220	Sr.	New City, NY
12	Terry Lantz	FS	5-9	168	Fr.	Granger, IN
13	Brian Masterson	P	6-0	204	Fr.	Louisville, KY
14	Todd Johnson	QB	6-2	195	Jr.	Louisville, KY
15	Jay Gruden	QB	6-0	185	So.	Tampa, FL
17	Anthony Wiggins	SC	5-10	175	So.	Pompano Beach, FL
18	Eric Vaughn	FL	6-0	185	Sr.	Long Beach, CA
19	Joey Hamilton	WR	6-0	190	So.	Louisville, KY
20	David Miller	QB	5-11	185	Jr.	Louisville, KY
21	Raynard Sanders	FB	6-0	207	Jr.	Miami, FL
22	Arthur Alexander	SC	6-0	170	Fr.	Louisville, KY
23	Craig Swabek	HB	5-9	190	Fr.	Lake Worth, FL
24	John Adams	FB	6-1	218	Sr.	Lebanon, KY
25	John Gainey	SC	5-10	170	Fr.	Ft. Myers, FL
26	Don Cosby	SS	6-2	210	Sr.	Madison, IN
27	Bob Bare	SS	6-2	200	Fr.	Mason, OH
28	Larry Stricklin	HB	5-8	180	So.	E. ST. Louis, IL
29	Pete Bynm	FB	5-11	197	Fr.	Indianapolis, IN
30	David Moyler	HB	6-1	190	Fr.	Dayton, OH
31	Deon Booker	HB	5-10	185	So.	Largo, FL
32	Bobby Hall	FB	6-0	215	Fr.	Kettering, OH

No.	Name	Pos.	Ht.	Wt.	Cl.	Hometown
33	Rick Shaw	QC	5-10	185	Jr.	Aliquippa, PA
34	Keith Stephens	HB	5-8	175	Fr.	St. Petersburg, FL
35	Paul Schaller	DE	6-0	215	Jr.	Temple Terrace, FL
36	Tim Maxwell	FB	5-11	189	Jr.	Pensacola, FL
37	Lonnie Oldham	DB	5-7	171	Fr.	LaGrange, KY
38	Danny Cerione	PK	6-0	195	Sr.	Miami, FL
39	Calvert Cole	FS	6-0	180	Jr.	St. Louis, MO
40	Antonio Davis	SS	6-0	191	So.	Louisville, KY
41	James Young	LB	6-0	180	Jr.	Santa Ana, CA
42	Frank Pierre-Louis	LB	6-1	195	Sr.	Miami, FL
43	Ed Reynolds	LB	6-3	210	Fr.	Louisville, KY
44	Matt Battaglia	LB	6-2	215	Sr.	Lithonia, GA
45	James Wilson	FS	6-2	192	So.	Louisville, KY
46	Chris Sellars	LB	5-11	190	So.	Miami, FL
47	Pat Fitzgerald	DE	6-4	195	Fr.	Springfield, IL
48	Ken McKay	TE	6-2	190	Fr.	Chicago, IL
49	Mark Sander	DE	6-2	195	Fr.	Louisville, KY
50	Phillip Green	LT	6-4	240	So.	Hopkinsville, KY
51	Terrence McWilliams	DE	6-4	215	Fr.	Florida City, FL
52	Neil Singleton	LB	6-3	218	Fr.	Spopka, FL
53	Colburn Clark	N	6-2	260	Fr.	Owensboro, KY
54	Joe Nolder	LG	6-4	240	Fr.	Sandusky, OH
55	Don Johnson	N	6-3	236	Sr.	St. Mary's, OH
56	Bobby Jefferson	LT	6-2	253	Sr.	Decatur, GA
57	Scott McAllister	RT	6-5	210	Fr.	Canton, OH
58	Pete Burkey	LT	6-3	230	Fr.	Mingo Junction, OH
59	Mike McKinney	LG	6-4	230	Fr.	Miramar, FL
60	Mike Veto	LG	6-3	259	Jr.	Latrobe, PA
61	Allen Douglas	C	6-4	235	Fr.	Murray, KY
62	Robbie Johnson	N	5-9	216	Fr.	Pleasureville, KY
63	Gerald Stephens	RG	6-3	241	Jr.	Decatur, GA
64	Dan Mahaney	LB	6-1	207	Fr.	Hinsdale, IL
65	Jeff Smith	C	6-2	215	So.	Beaver Falls, PA
66	Dan Gangwer	OL	6-3	230	So.	Fremont, OH
67	Richard Sanda	RT	6-5	240	Fr.	Miami, FL
68	Larry Galcik	RG	6-2	251	Sr.	Prospect, PA
69	David Purdie	OL	6-1	230	Fr.	Watertown, NY
70	Alan Shaw	RT	6-3	230	Fr.	Cincinnati, OH
71	David Williams	LT	6-5	250	Jr.	Chicago, IL
72	Jim Nauert	C	6-4	248	So.	Louisville, KY
73	Fabian Diaz	LT	6-4	240	Jr.	Venice, CA
74	Mike Mauzy	RT	6-4	250	Fr.	Indianapolis, IN
75	Andrew Higgs	N	6-3	250	So.	Nassau, BAH
76	Ed Ennis	C	6-3	235	Fr.	Cincinnati, OH
77	Bruce Armstrong	LT	6-4	240	Sr.	Miami, FL
78	Brad Quatkemeyer	C	6-1	251	Fr.	Erlanger, KY
79	Harry George	RG	6-1	250	Fr.	Sarasota, FL
80	Todd Smyrichinsky	DE	6-4	200	Sr.	New Albany, IN
81	Chad Fortune	TE	6-5	200	Fr.	Valparaiso, IN
82	Mike Minogue	DE	6-1	220	Sr.	Riverdale, IL
83	Jeff Pointer	TE	6-3	193	So.	University City, MO
84	James Howard	WR	6-1	185	Fr.	Key West, FL
85	Mike McMurray	LB	6-1	231	Fr.	Ft. Myers, FL
86	Pat Jones	WR	6-1	190	Jr.	Sebring, FL
87	George Williams	TE	6-4	191	So.	Homestead, FL
88	Harry Reece	WR	6-1	156	Fr.	Miami, FL
89	Danny Thomas	TE	6-5	220	Sr.	Aliquippa, PA
90	Chris Giasper	LT	6-5	295	Fr.	Olivette, MO
91	Kevin Harvey	LT	6-4	240	Jr.	Compton, CA
92	Eric Lewis	RT	6-4	240	Jr.	Dayton, OH
93	Lucius Bell	DE	6-1	208	Fr.	Cincinnati, OH
94	Robert Gibson	DE	6-3	210	Fr.	Miami, FL
95	Ron Madrick	LB	5-11	205	Jr.	Louisville, KY
96	Mike Flores	TE	6-4	200	Fr.	Youngstown, OH
97	Brian Moore	LB	6-1	210	So.	Novato, CA
98	Chris Thieneman	RT	6-5	225	Jr.	Louisville, KY
99	Anthony Moss	LB	6-2	211	Jr.	Miami, FL

Since 1913, a tradition in construction, industrial and material handling equipment...

WAYNE
YOUR CATERPILLAR DEALER

Caterpillar, Cat and  are Trademarks of Caterpillar Tractor Co.

LOUISVILLE (502) 774-4441
 BOWLING GREEN (502) 843-3275
 EVANSVILLE, IN (812) 425-4651
 LEXINGTON (606) 254-2756
 CORBIN (606) 528-3140
 PADUCAH (502) 443-3631
 PIKEVILLE (606) 437-6265
 ASHLAND (606) 928-3444



W I N N E R S

Some people set higher standards for themselves. They come out early. And stay late. Funny, how they're usually the winners.

At Ricoh, we set higher product standards. And we put in that extra effort. Maybe that's why Ricoh's line of copiers, digital facsimile, laser printers, and shredders are setting new standards of performance in today's modern office. And that's why Ricoh cameras are winning the attention of amateurs and professionals alike in the world of photography.

Be a winner. Demand that extra effort. Ask for Ricoh. We Respond.

RICOH

5 Dedrick Place, West Caldwell, NJ 07006, (201) 882-2000



When They Have The Ball

30 T. Holloman
49 Williams



27 Floyd
33 S. Smith



24 D. Holloman
7 Lewis



14 McManus
4 Willis



3 Gainer
8 Anthony



75 Hebron
69 Ionata



62 Kuipers
70 Yeomans



61 Hendley
56 Schrenker



63 Salva
66 Barwick



72 Tomberlin
69 Ionata



85 Pat Carter
87 White



82 Minogue
35 Schaller



56 Jefferson
91 Harvey



75 Higgs
55 Johnson



98 Thieneman
92 Lewis



80 Smyrichinsky
94 Gibson



46 Sellars
42 Pierre-Louis



55 Battaglia
95 Madrick



17 Wiggins
22 Alexander



1 Warren
41 Young



39 Cole
45 Wilson



40 Davis
26 Cosby

During the Game...

- Play-by-Play with the Voice of the Cards, Van Vance
- Color Commentary with former Indiana University Quarterback, Steve Corso
- Don't miss one piece of the action... bring along your radio and listen to Van & Steve at the Stadium.
- When the Cards are on the road, tune in to 84WHAS



84WHAS

AM STEREO

is Your Winning Team



When We Have The Ball

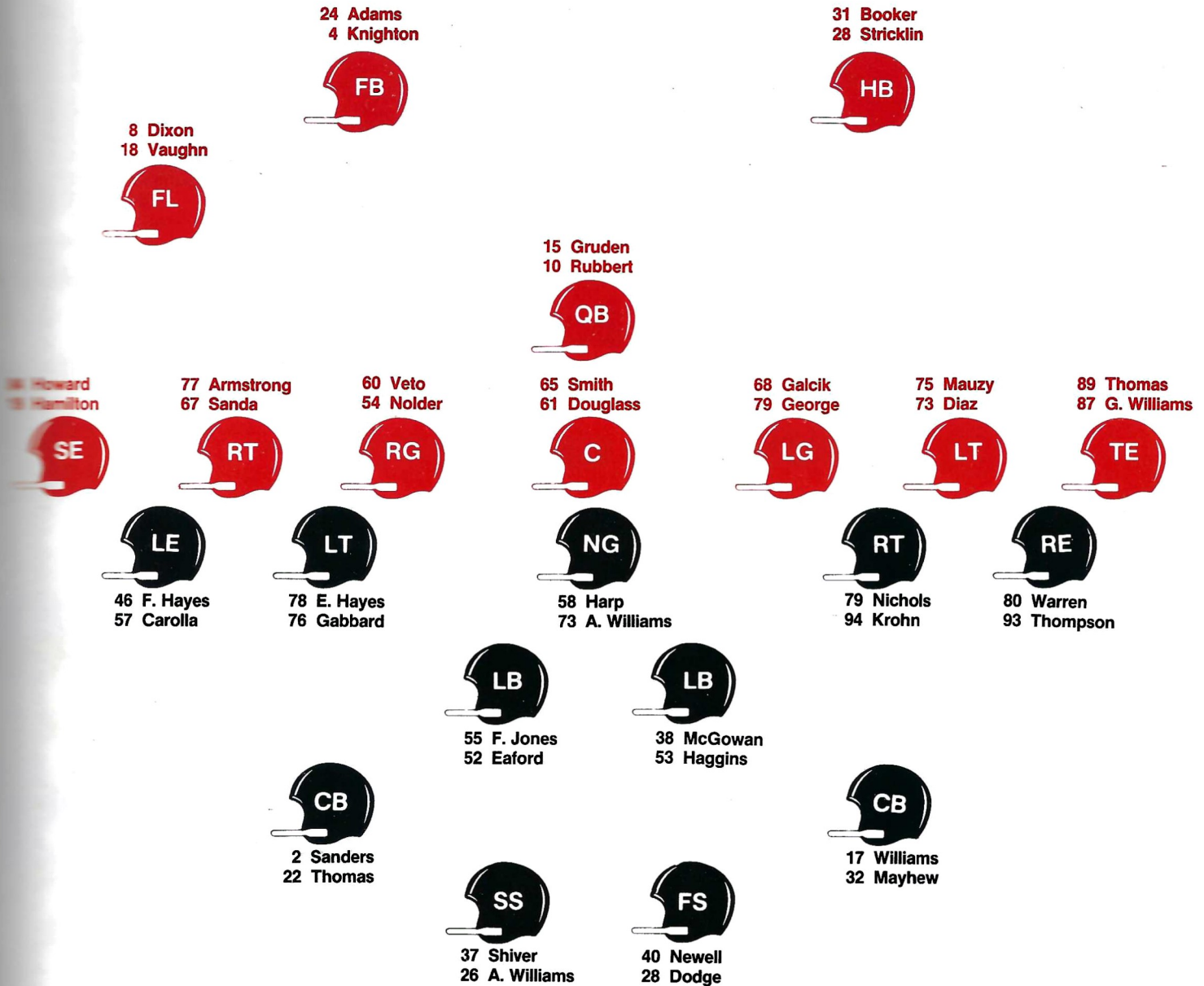

Or During the Week ...

- The Coach Howard Schnellenberger Daily Show, 5:50 Weekdays
- Cardinal Call-In, with Coach Schnellenberger, Thursdays at 8:00 p.m.
- Sportstalk 84, Weekdays at 7:00 p.m.
- Only on the home of the Cards... 84WHAS



84WHAS

AM STEREO

is Your Winning Team

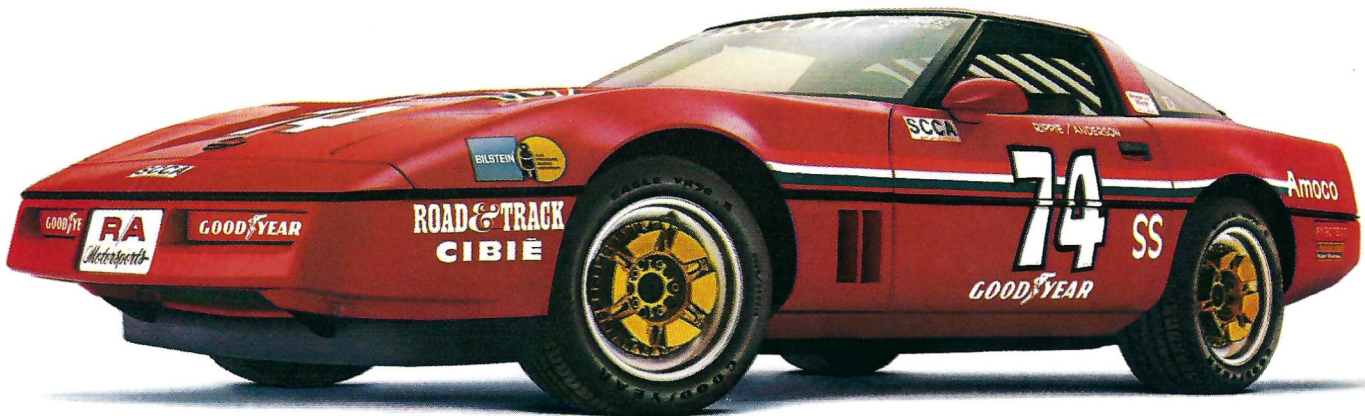

The race-winning Corvette of Rippie/Anderson Motorsports.
Tires: Goodyear Eagle VR S "Gatorback" street radials.*

The fact that both of these Corvettes are on Goodyear Eagle street radials is no coincidence.

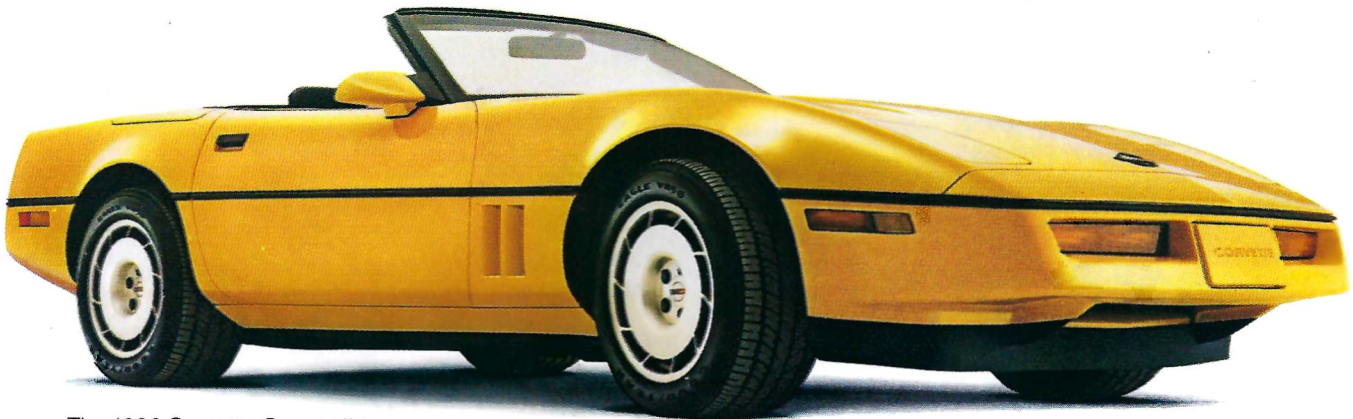

The 1986 Corvette Convertible.
Factory specified tires: Goodyear Eagle VR "Gatorback" street radials.

Every Corvette made since 1984 comes with just one make of tire: the Goodyear Eagle VR "Gatorback" street radial.

Which is no coincidence.

Because the Eagle VR "Gatorback" was developed specifically for the Corvette's tremendous cornering, handling and speed capabilities.

Considering the performance of the Eagle VR "Gatorback," it's not surprising that successful

SCCA Showroom Stock Endurance racing teams like Rippie/Anderson also choose an Eagle street radial.*

The Eagle VR S "Gatorback," a version of the Eagle VR "Gatorback" made for ultimate grip rather than ultimate treadlife.

The success of both the Eagle VR and VR S "Gatorbacks" has a common source:

Goodyear's ability to engineer better high-performance radials. For virtually every performance car.

So it's really no coincidence that the Eagle VR is to be found on every Corvette made.

Or that the Eagle VR S is the favorite tire of people who race Corvettes in the SCCA Showroom Stock Endurance Series.

In fact, when you think of how the Eagles perform, it's no coincidence at all.

*Tires shaved to racing depth. Before you race on Goodyear street radials, write the Goodyear Tire & Rubber Company, P.O. Box 9125, Akron, Ohio 44305 for preparation recommendations and procedures.

YOU EITHER HAVE GOODYEAR EAGLES. OR YOU NEED THEM.

GOODYEAR



Florida State University

No.	Name	Pos.	Ht.	Wt.	Cl.	Hometown	No.	Name	Pos.	Ht.	Wt.	Cl.	Hometown
1	Scott DiMare	WR	6-0	177	Fr.	Miami, FL	71	Jack Allen	OT	6-6	270	Fr.	Stuart, FL
2	Deion Sanders	CB	6-0	180	So.	Ft. Myers, FL	72	Pat Tomberlin	OT	6-4	298	So.	Middleburg, FL
3	Herb Gainer	WR	6-2	194	Jr.	Sarasota, FL	73	Anthony Williams	DT	6-1	276	Fr.	Apopka, FL
4	Peter Tom Willis	QB	6-3	193	Fr.	Morris, AL	75	Tim Hebron	OT	6-5	275	Sr.	St. Louis, MO
5	Chip Ferguson	QB	6-2	202	So.	Charlotte, NC	76	Steve Gabbard	DT	6-4	265	So.	Concord, NC
6	Louis Berry	P	6-0	193	Sr.	Panama City, FL	77	Eric Luallen	OT	6-4	296	Fr.	Tampa, FL
7	Ronald Lewis	WR	6-0	174	Fr.	Jacksonville, FL	78	Eric Hayes	DT	6-3	289	Fr.	Tampa, FL
8	Terry Anthony	WR	6-0	188	Fr.	Daytona Beach, FL	79	Gerald Nichols	DT	6-2	260	Sr.	St. Louis, MO
9	Phillip Bryant	WR	5-10	180	So.	Bainbridge, GA	80	Terry Warren	OLB	6-2	226	Jr.	Titusville, FL
10	Corian Freeman	CB	6-3	208	Fr.	Jacksonville, FL	81	Randy White	WR	5-11	176	Jr.	Marianna, FL
11	Wes Hardin	QB	6-4	165	Fr.	Palmetto, GA	83	Dave Roberts	TE	6-5	222	Fr.	Griffin, GA
11	Alan Stewart	QB	5-11	183	Fr.	Tampa, FL	85	Pat Carter	TE	6-4	251	Jr.	Sarasota, FL
12	Rick Tuten	P	6-2	200	Jr.	Ocala, FL	87	Gaylon White	TE	6-1	229	Jr.	Atlanta, GA
13	Dexter Carter	TB	5-8	167	Fr.	Baxley, GA	88	Tony Moss	OLB	6-4	212	Fr.	Miami, FL
14	Danny McManus	QB	6-1	191	Jr.	Dania, FL	89	Scott Schilbrack	DT	6-9	255	Fr.	Lauderhill, FL
15	Bill Mason	KS	5-10	150	Fr.	Tallahassee, FL	90	Lamar Williams	LB	6-1	285	Fr.	Pensacola, FL
16	Tracy Sanders	CB	6-0	176	So.	Bradenton, FL	91	Tony Johnson	DT	6-3	262	So.	Jacksonville, FL
17	Eric Williams	CB	5-10	178	Jr.	Safety Harbor, FL	92	Tom O'Malley	TE	6-3	240	So.	Darien, CT
18	Derek Schmidt	KS	5-11	179	Jr.	Sarasota, FL	93	Shelton Thompson	OLB	6-3	235	Fr.	Lakeland, FL
19	John Parks	FS	6-3	187	So.	Ormond Beach, FL	94	Eric Krohn	DT	6-3	255	Fr.	Paoli, PA
20	Keith Ross	TB	5-10	187	So.	Newberry, FL	97	Mike Goodman	OL	6-4	253	Fr.	Miami, FL
21	John Hadley	FS	6-4	212	So.	Orlando, FL	98	Bart Schucts	DT	6-4	228	Jr.	Jacksonville, FL
22	Curtis Thomas	CB	5-11	175	Jr.	Thomasville, GA	99	Bruce Heggie	OLB	6-5	233	Sr.	St. Louis, MO
23	Patrick White	WR	6-2	192	Fr.	Tampa, FL							
24	Darrin Holloman	WR	5-7	169	Jr.	Tallahassee, FL							
26	Alphonso Williams	SS	6-0	195	So.	Lloyd, FL							
27	Victor Floyd	TB	6-0	195	So.	Pensacola, FL							
28	Dedrick Dodge	FS	6-2	168	Fr.	Mulberry, FL							
29	Lawrence Dawsey	WR	6-1	184	Fr.	Dothan, AL							
30	Tanner Holloman	FB	5-11	207	Sr.	Tallahassee, FL							
31	Stanley Hall	FB	5-10	215	Fr.	Ocilla, GA							
32	Martin Mayhew	CB	5-10	172	Jr.	Tallahassee, FL							
33	Sammie Smith	TB	6-2	219	Fr.	Apopka, FL							
35	Lenny Sutton	SS	6-0	213	Sr.	Sanford, FL							
36	Eric Stiehl	OLB	6-5	228	Jr.	Neptune Beach, FL							
37	Stan Shiver	SS	6-2	197	So.	Tifton, GA							
38	Paul McGowan	ILB	6-1	226	Jr.	Winter Park, FL							
39	Brian Davis	ILB	6-0	200	So.	Tallahassee, FL							
40	Greg Newell	FS	5-11	195	Jr.	Panama City, FL							
42	Reno Fells	FB	6-1	197	Fr.	Palatka, FL							
44	John Wyche	SS	6-1	195	Fr.	Thomasville, GA							
45	Reggie Johnson	TE	6-2	223	Fr.	Pensacola, FL							
46	Felton Hayes	OLB	6-1	217	So.	Brandon, FL							
47	Kevin Grant	OLB	6-2	228	Fr.	Ocala, FL							
48	David Palmer	FB	6-2	225	Jr.	Tallahassee, FL							
49	Dayne Williams	FB	6-1	225	Fr.	Fruitland Park, FL							
50	John Brown	NG	6-3	273	Fr.	Deland, FL							
51	Marty Riggs	OG	6-2	236	Jr.	Louisville, KY							
52	John Eaford	ILB	6-2	223	So.	Miami, FL							
53	Odell Haggins	ILB	6-2	240	Fr.	Bartow, FL							
54	Wes Harris	ILB	6-1	221	Fr.	Brooksville, FL							
55	Fred Jones	ILB	6-3	241	Sr.	Miami, FL							
56	Dave Schrenker	C	6-3	243	Jr.	Panama City, FL							
57	Phil Carolla	OLB	6-3	220	Jr.	Melville, NY							
58	Thomas Harp	NG	6-1	287	Jr.	Winter Garden, FL							
59	Keith Carter	ILB	6-3	238	Fr.	Miami, FL							
60	Ken Carr	OT	6-3	270	Fr.	Apopka, FL							
61	Jim Hendley	C	6-4	258	FS.	Nashville, GA							
62	Jason Kuipers	OG	6-2	252	So.	Winter Haven, FL							
63	Mark Salva	OG	6-1	244	Jr.	Winter Park, FL							
64	Magdi El Shahawy	NG	6-2	249	Fr.	Sarasota, FL							
65	Hayward Haynes	OG	6-3	315	Fr.	Bartow, FL							
66	Parrish Bairwick	C	6-0	280	Sr.	Crawfordville, FL							
67	Joe Jordan	OG	6-3	260	Fr.	Sarasota, FL							
68	Michael Tanks	C	6-2	237	Fr.	Decatur, GA							
69	Joey Ionata	OT	6-3	245	So.	Dunedin, FL							
70	Tony Yeomans	OG	6-2	280	Fr.	Jesup, GA							

A winning combination

for U of L fans
at home, and away.

Furniture Showrooms

Shelbyville Road in Middletown

THE FIFTH QUARTER RESTAURANT

LUNCH

Priced
from \$3.49



DINNER

Priced
from \$5.95

The Best of the Beef

Only the finest cuts of aged and tender beef, expertly prepared, to give you the best steaks and prime rib this city has to offer. Served with a 21-item salad bar, freshly baked bread, and your choice of your favorite beverages. The warm and inviting atmosphere, the gracious and friendly service, and the comfortable convenience of

it all make you want to come back again and again.

The Fifth Quarter is the best of the beef.



***Fifth
Quarter***
Louisville's "finest steakhouse."

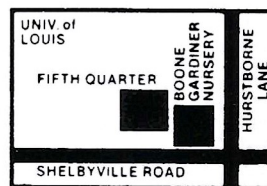

Durrett Lane next to Crossroads Furniture • 361-2363
9407 Shelbyville, Rd. • 423-8833



University of Louisville Marching Band



The University of Louisville Marching Band, under the direction of first-year instructor David Woodley, adds an impressive array of musical talent and intricate marching patterns for exciting halftime presentations at U of L football games.

Under new direction this season, the band and color guard unit perform before and during halftime of all home football games and selected away contests.

A.J. Seibert Company
 A&C Sheet Metal, Inc.
 Airguard Industries, Inc.
 AmeriCall
 Atlas Metal Products Company, Inc.
 Auto Wheel & Rim Service Co.
 BATUS, Inc.
 Bill Clark & Son, Inc.
 Branham-Mingins Industrial Products
 Broderick - Cohron
 Bunton Company
 C. Lee Cook Division/Dover Resources
 Carrier Vibrating Equipment, Inc.
 Central Mobile Supply
 Citizens Fidelity
 Coca-Cola Bottling Company
 Coplay Cement Company — Louisville Division
 Courier Carton, Inc.
 Fashion Shop of Kentucky
 First National Bank of Louisville



Fort Knox National Bank
 Grisanti, Inc.
 Hamilton Printing, Inc.
 Hayes, Utey and Associates
 Head-Hilleary-Quenen Co.
 Heimbruck Company
 Highland Roofing Company
 Hilliard-Lyons Inc.
 Hy-Klas Paints, Inc.
 Kentuckiana Comfort Center
 Jewish Hospital
 Louisville MEPS

McDonalds of Greater Louisville
 Mead Merchants
 Mercer Transportation
 Midland Screenprint
 National Financial Investments
 Olin Water Services
 Peerless Electrical Equipment Company, Inc.
 Ralston Purina Company
 Republic Industries
 Riney Bedding Company
 Sell Inc.
 Southern Gravure Service
 Southern Paper
 Stockyards Bank & Trust Co. Member FDIC
 TGM Properties
 Tafel Supply Company
 Vermont American Corporation
 Vulcan Hart Corporation
 Ward Engineering
 William P. Snyder Company
 Xerox Corporation



Cardinal Stadium has been the home of the University of Louisville football Cardinals since 1957, but the 35,500-seat facility has been the object of considerable improvement in recent years.

Original renovation on the stadium occurred in 1973 with the addition of the east stands, increasing its seating capacity from 20,600 to 37,500. Additional changes in recent years to accommodate baseball within the stadium reduced the capacity to its present 35,500 seats.

Formerly known as Fairgrounds Stadium, the state-owned facility was reconstructed in 1982 to accommodate the Louisville Redbirds professional baseball team, the St. Louis Cardinals' Triple-A minor league organization.

Among the improvements made on the stadium included new Astroturf playing surface; a computerized scoreboard with a complete message center; additional field lighting; replacement of all seats on the grandstand side (west stands) to modern plastic chairs; and new concession areas and rest rooms.

Media have been working out of a press box constructed in 1982 which overlooks mid-field. A photo deck was added to the lower front of the box in 1985. The other boxes are used for entertainment, coaches and additional media seating.

Louisville football also operates from a football complex, located in the north end zone of the stadium, that was completed in May 1977. The \$1.2 million building houses the football coaching staff, trainers, managers and includes dressing areas, conditioning and weight training areas and a training room. The facility received a \$250,000 face lift in 1985.

The largest crowd to witness a football contest in Cardinal Stadium was a contingent of 36,914 fans that viewed the Louisville-Western Kentucky game last season on Sept. 21, 1985. That crowd broke a mark which had stood for seven years.

The University of Louisville established new season attendance marks in total attendance and average attendance during its 1985 football season.

A total of 165,978 fans flocked to Cardinal Stadium in six U of L home contests, over 21,000 more than last year's all-time record.

The Cardinals have also made noticeable strides in average attendance, a figure that has increased steadily in recent history. U of L drew an average of 27,663

fans per game in 1984, a jump of over 3,500 per game from a year ago. The

Cardinals have produced a growth in attendance each of the last four years.

Cardinal Stadium Top 10 Crowds

1. 36,914	Louisville vs. Western Ky., Sept. 21, 1985
2. 36,124	Louisville vs. Maryland, Sept. 16, 1978
3. 34,077	Louisville vs. Western Ky., Sept. 13, 1975
4. 31,447	Louisville vs. Pittsburgh, Oct. 15, 1983
5. 31,279	Louisville vs. Western Ky., Sept. 10, 1983
6. 30,334	Louisville vs. Houston, Sept. 26, 1985
7. 29,436	Louisville vs. Virginia Tech, Sept. 8, 1978
8. 28,749	Louisville vs. Miami (Fla.), Oct. 2, 1982
9. 28,631	Louisville vs. Wichita St., Oct. 6, 1973
10. 28,136	Louisville vs. Tenn. St., Oct. 17, 1981

U of L in Cardinal Stadium

Season	Won	Lost	Tied	Pct.	Attendance	Avg.
1957	5	0	0	1.000	35,500	7,100
1958	3	1	0	.750	19,500	4,875
1959	3	1	0	.750	13,862	3,465
1960	5	1	0	.833	32,755	5,459
1961	3	2	0	.600	26,924	5,385
1962	3	2	0	.600	31,133	6,227
1963	2	3	0	.400	46,424	9,285
1964	0	5	0	.000	39,210	7,842
1965	4	1	0	.800	38,660	7,732
1966	4	1	0	.800	31,000	6,200
1967	4	1	0	.800	65,509	13,101
1968	2	3	0	.400	36,266	7,253
1969	4	1	0	.800	43,901	8,780
1970	5	0	0	1.000	61,316	12,263
1971	4	1	0	.800	68,237	13,647
1972	4	1	0	.800	94,393	18,878
1973	3	3	0	.500	93,569	15,594
1974	1	4	0	.200	52,657	10,531
1975	2	3	0	.400	75,524	15,104
1976	4	2	0	.667	72,350	12,058
1977	5	1	1	.786	110,540	15,791
1978	5	2	0	.714	138,313	19,759
1979	2	3	1	.417	115,094	19,182
1980	3	3	0	.500	111,490	18,582
1981	4	2	0	.667	121,564	20,261
1982	4	2	0	.667	125,084	20,847
1983	3	3	0	.500	140,810	23,468
1984	1	5	0	.167	144,599	24,100
1985	2	4	0	.333	165,978	27,663
Totals	94	61	2	.605	2,103,109	13,396



YOU NEED A FINANCIAL GAME PLAN TO GET THE MOST OUT OF LIFE.

We know the kind of goals you're aiming for. Financial security for your family and business. Protection against the high cost of illness. Money that can grow for college or a more comfortable retirement.

We're New York Life Agents and we'll help you draw up a realistic game plan — a plan designed to help you reach your financial goals . . . and get the most out of life.

Call one of us today. Helping you carry the ball is our full-time career.

These are some of the many New York Life Agents
in this area — all good people to know.



“ASK ME.”

Life, Group and Health Insurance
Annuities, Pension Plans.

Louisville General Office
900 Starks Building
Louisville, Kentucky 40202
502-589-3640



Gail Johnson
502-589-3640



G.C. Brown
502-633-4581



Diane Rothschild
502-589-3640



Joe Burt
502-589-3640

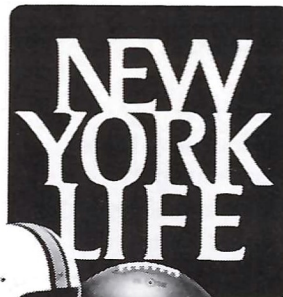

Life, Group and Health Insurance,
Annuities, Pension Plans.



Ray Pfeiffer
502-589-3640

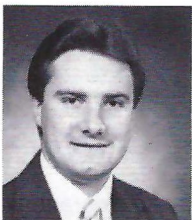

Tim Platt
502-589-3640



Terry Fenwick
502-589-3640



THE LOUISVILLE EXPRESS CARD

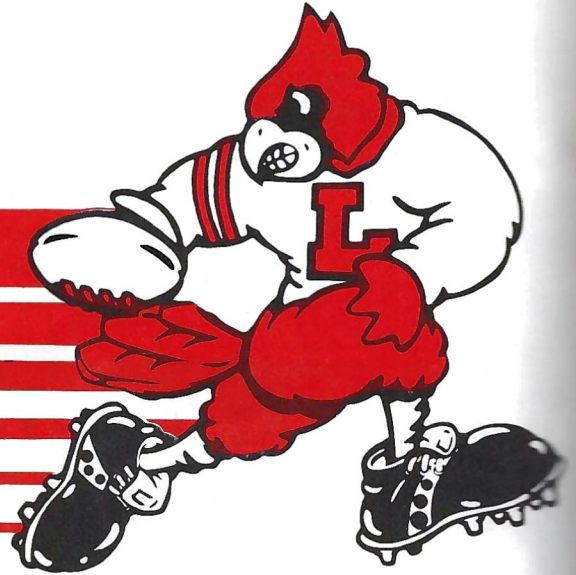

Don't leave your home team without it!

Each year the U of L Athletic Department has tied all the benefits and services provided to corporate supporters into one cohesive program called the Louisville Express. This program recognizes all the valuable contributions that the Louisville business community makes each year to Louisville athletics. We could not provide a quality program without this support.

What collegiate athletics mean to Louisville and corporate development, the relocation of employees and businesses to our area and the spirit of our city cannot be easily measured. One of the ways for Louisville to be recognized nationally and respected is through a commitment to a strong University athletic program. You have helped us do this for our basketball program and with your help we can — and will — do this for football.

If you represent one of the companies who has already joined the Louisville Express, we salute you. If not, we would like you to consider one of the five levels of corporate commitment in the Louisville Express program. The Louisville Express Card lets you do a lot more than express your support for the Fighting Cardinals. It gives you express parking, preferred seating, an opportunity to express yourself in program ads and much more.

CORPORATE DONORS

\$15,000 and over

Anheuser-Busch
Citizens Fidelity Bank
Convenient Food Marts
General Electric
Naegele Outdoor Advertising
Pepsi-Cola

\$10,000 and over

WHAS Television
WAVE Television
WDRB Television
WLKY Television

\$5,000 and over

Courier-Journal & Times
Hamilton Printing
Louisville Manufacturing Co.
Ryder Truck Rentals

\$1,000 and over

Bobick's-Nevada Bob's Discount Golf
Cardinal Industrial Insulation
Coca-Cola
Dawson-Baker
Horton Fruit
Louisville Crown
Reliance Universal
Weight Watchers

\$500 and over

Acme Auto Service
Champions Travel
Hampton-Cross, Inc.
Krish Brothers
Louisville Southeastern Paper
South Central Bell

Call (502) 588-5732 for additional information on how you can make a corporate commitment to U of L athletics.



Planning

for a better building

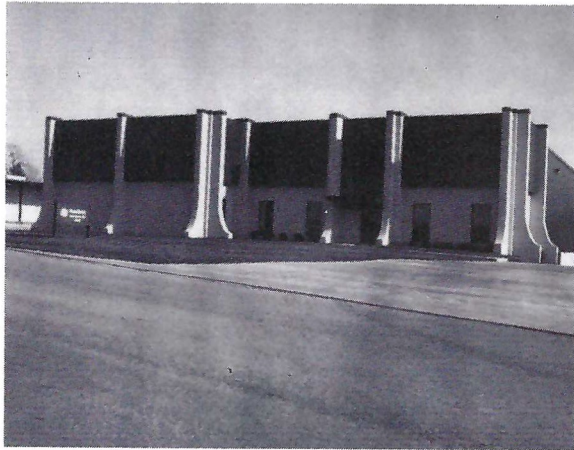

You'll get *affordable* space for your facility such as this office and manufacturing facility for RussTech ADMIXTURES, INC., topped with a *weathertight* ARMCO ROOF SYSTEM, the proven performer in the industry.

A better building price starts with a better building plan. And we're ready to help you plan for a better building with valuable, objective information on controlling the costs of constructing, occupying and maintaining your new building. Call today for details.

Integral Structures, Inc.
13720 Aiken Road
Louisville, Kentucky
(502) 245-7828

Authorized Builder
Armco Building Systems





Athletic Hall of Fame

Name	Sport (Position)	Years At U of L	Year Inducted	Name	Sport (Position)	Years At U of L	Year Inducted
Charles "Chuck" Asher	Football (Offensive Guard)	1948-51	1981	Lenny Lyles	Football (Runningback, Defensive Back)	1954-57	1978
Alfred "Butch" Beard	Basketball (Guard)	1965-69	1981	Raymond "Bushog" McKinney	Football (Fullback)	1928-31	1983
Harry Bockman	Track (440 Medley Relay)	1946-49	1984	Uncas Miller	Football and Track	1925-27	1981
Sherrill Brakmeier	Special Selection	1940-44	1983	Jim Morgan	Basketball (Guard)	1953-57	1981
Robert K. Brown	Basketball	1948-52	1985	Charles E. Noble	Basketball (Forward)	1950-54	1979
Doug Buffone	Football (Linebacker)	1962-65	1978	Don Noel	Track and Cross Country	1948-51	1979
Frank Camp	Football Coach	1946-68	1978	Enoch "Bud" Olsen	Basketball (Forward)	1958-62	1979
Jack Coleman	Basketball (Forward)	1946-49	1978	Clyde "Ace" Parker	Basketball (Guard)	1942-46	1982
Cortland "Corky" Cox	Basketball (Guard) and Baseball	1950-54	1984	Kenny Reeves	Basketball (Guard)	1947-51	1982
William E. Darragh, III	Basketball (Forward)	1953-57	1983	Jim Tom Robertson	Football	1925-28	1980
John Dromo	Basketball, Football and Golf Coach	1948-present	1980	Phil Rollins	Basketball	1952-56	1979
Norbert "Knobby" Elbert	Football (Fullback)	1938-41	1982	Bennett C. Russell	Football (Quarterback)	1964-66	1985
James A. Ferriell, Jr.	Golf	1960-64	1983	Guy Shearer	Football, Wrestling, Boxing and Basketball	1928-32	1982
J. Thomas Giannini	Football	1930-33	1985	William W. Slider	Football	1935-38	1980
Ernie Green	Football (Fullback)	1958-61	1980	Charles Spencer	Football, Baseball and Tennis	1926-30	1984
Paul Hall	Baseball	1920-21	1981	Samuel Steinfield	Track	1924-25	1981
Charles Hampton	Football	1954-57	1985	Gilbert J. Sturtzel	Football (Lineman)	1954-57	1983
John Heldman	Baseball, Basketball and Football Coach	1940-66	1978	Joe Trabue	Football (Halfback)	1946-49	1981
Bernard "Peck" Hickman	Basketball Coach	1944-67	1978	John F. Turner	Basketball (Forward)	1957-61	1980
Horace Jones	Football (Defensive Tackle)	1968-70	1985	Charles Tyra	Basketball (Center)	1953-57	1978
Otto Knop, Sr.	Football (Center)	1949-52	1979	John Unitas	Football (Quarterback/Punter/Safety)	1951-54	1978
John L. Knopf	Basketball	1945-49	1983	Wes Unseld	Basketball (Forward)	1964-68	1978
Kenneth C. Kortas	Football	1960-63	1979	Anderson Walker	Football (Linebacker)	1954-57	1985
Fred Koster	Football, Basketball, Baseball and Track	1924-28	1978	Eddie Weber	Basketball, Baseball, Golf, Track and Cross Country	1924-28	1978
Robert Lochmueller	Basketball (Forward) and Baseball	1949-52	1984	Lawrence W. Wetherby	Football, Baseball	1924-28	1979
Tom Lucia	Football (Halfback)	1947-50	1980	James Williams	Football (Fullback)	1950-53	1982
				James E. Wolf	Football (Tackle)	1948-51	1984
				Maurice "Mo" Wolford	Football (Defensive Tackle)	1948-51	1982
				Leslie Wright	Basketball	1930-34	1984

GO CARDS! GO CAJUN!

Taste the reasons why there's just no cookin' like BO's

Bojangles

NEW LOCATION:

7844 Dixie Hwy. (at Cofer Ave.)

3095 Breckinridge Lane (in McMahan Plaza)

639 E. Broadway (at Clay St.)

4431 Dixie Hwy. (at Watterson X-Way)

3323 Fern Valley Road (at I-65)



FREE CHICKEN DINNER

Buy a 2, 3 or 4 pc. dinner and any beverage and receive a dinner of equal or lesser value FREE!

Choice of Dirty Rice,[®] Cajun Pintos,[®] Cole Slaw, Potato Salad or Cajun Gravy,[®] and a hot, homemade biscuit.

Not good with any other offer. Limit one per customer per visit, please. Offer expires March 16, 1987.

BO'S FAMILY PACK SAVE \$2.73

8 Pieces of delicious cajun-fried chicken plus your choice of two picnic side orders (Dirty Rice,[®] Cajun Pintos,[®] or Cole Slaw) plus 4 hot, homemade biscuits.

Only **\$7.50**

Reg. \$10.23

Not good with any other offer. Limit one per customer per visit, please. Offer expires March 16, 1987.



A Championship Tradition. The Louisville Cardinals and Pizza Hut.

Now you can save money on your favorite pizza at Pizza Hut®. We'll serve you delicious Pan Pizza, Thin'N Crispy® Pizza or Priazzo® Italian Pie. So go ahead. Reminisce the game at Pizza Hut®.



\$2.00 Off

Any Large Pizza

\$1.00 Off

Any Medium Pizza

\$2.50 Off

Any Large Priazzo® Italian Pie.

\$1.50 Off

Any Medium Priazzo® Italian Pie.

Please present coupon when ordering. One coupon per Pizza purchase per visit at participating Pizza Hut® restaurants. Not valid in combination with any other Pizza Hut® offer. Offer expires April 8, 1987. 1/20¢ cash redemption value.

Priazzo® is available after 4 p.m. Monday through Friday and all day Saturday and Sunday.

Please present coupon when ordering. One coupon per Priazzo® Italian Pie purchase per visit at participating Pizza Hut® restaurants. Not valid in combination with any other Pizza Hut® offer. Offer expires April 8, 1987. Priazzo is a registered trademark of Pizza Hut, Inc. for its brand of Italian Pie. 1/20¢ cash redemption value.





Cardinals in the Pros

Tom Andrews
Chicago Bears
(1984)

Larry Ball
Miami Dolphins
(1972-74, 77-78)
Tampa Bay
(1976)
Detroit Lions
(1975)

Dave Betz
Washington Federals
(1983)

Richard Bishop
Los Angeles Rams
(1983)
Miami Dolphins
(1982)
New England Patriots
(1976-81)
Ottawa Rough Riders
(1975)
Hamilton Tiger Cats
(1974)

Lee Bougges
Philadelphia Eagles
(1970-73)

John Brewer
Philadelphia Eagles
(1952-53)

Doug Buffone
Chicago Bears
(1966-80)

Lee Calland
Pittsburgh Steelers
(1969-72)
Chicago Bears
(1969)
Atlanta Falcons
(1966-68)
Minnesota Vikings
(1963-65)

Mark Clayton
Miami Dolphins
(1983-84)

Donald Craft
Houston Oilers
(1982-84)

Ron Davenport
Miami Dolphins
(1985)

Bill Gatti
Florida Blazers
(1974)
San Antonio Wings
(1975)

Ernie Green
Cleveland Browns
(1962-68)

Ed Harmon
Cincinnati Bengals
(1969)

Tom Jackson
Denver Broncos
(1973-84)

Joe Jacoby
Washington Redskins
(1980-85)

Charlie Johnson
San Francisco 49ers
(1966-68)

Eddie Johnson
Cleveland Browns
(1981-85)

Horace Jones
Seattle Seahawks
(1977)
Oakland Raiders
(1971-75)

Ken Kortas
Chicago Bears
(1969)
Pittsburgh Steelers
(1965-68)
St. Louis Cardinals
(1964)

Lenny Lyles
Baltimore Colts
(1958, 61-69)

Amos Martin
Seattle Seahawks
(1977)

Minnesota Vikings
(1972-77)

Dean May
Philadelphia Eagles
(1984)

Kevin Miller
Minnesota Vikings
(1978-80)

Frank Minnifield
Cleveland Browns
(1984-85)
Arizona Wranglers
(1984)
Chicago Blitz
(1983)

Clure Mosher
Pittsburgh Steelers
(1942)

John Neidert
Chicago Bears
(1970)
New York Jets
(1968-69)

Cincinnati Bengals
(1968)

Wayne Patrick
Buffalo Bills
(1968-72)

Nathan Poole
Denver Broncos
(1982-83)
Cincinnati Bengals
(1979-80)

Steve Reese
Tampa Bay
(1976)
New York Jets
(1974-75)

Benny Russell
Buffalo Bills
(1968)

Marty Smith
Buffalo Bills
(1976)

Howard Stevens
Baltimore Colts
(1975-77)
New Orleans Saints
(1973-74)

Wilbur Summers
Detroit Lions
(1977)

Johnny Unitas
San Diego Chargers
(1973)
Baltimore Colts
(1956-72)

Cleo Walker
Atlanta Falcons
(1971)
Green Bay Packers
(1970)

Carl Williams
Tampa Bay
Buccaneers
(1985)

Otis Wilson
Chicago Bears
(1980-85)

Dwayne Woodruff
Pittsburgh Steelers
(1979-85)



CONSTRUCTION AND MINING
EQUIPMENT NEEDS

C.M.C.

CONSTRUCTION MACHINERY CORP.

Louisville, Kentucky 502-267-9000
IN KENTUCKY DIAL TOLL FREE
1-800-292-9495

Other locations:
Owensboro, Kentucky
Marion, Illinois

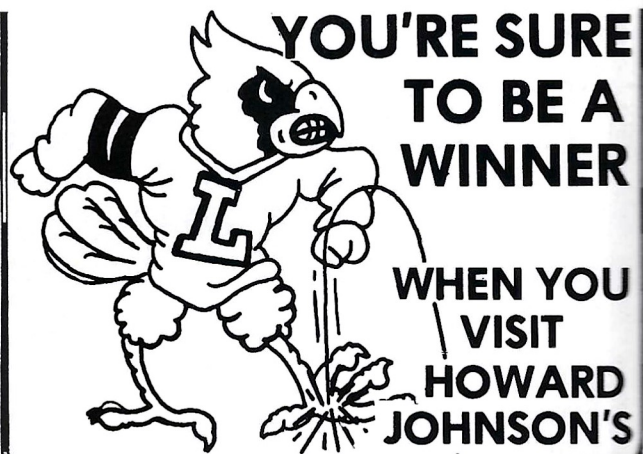

Enjoy
Excellent
Dining
24 hours...
plus fine
entertainment
in our lounge

In-Towne
First & Jefferson Streets
4621 Shelbyville Road

AFTER THE GAME

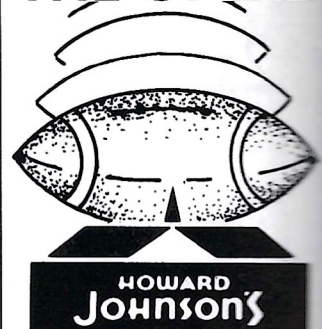

Make your own memory-making play.

It's a high, spiraling pass; descending, it eludes a pack of grasping defenders and finds the receiver as he dances triumphantly into the end zone. Later, a thick-thighed fullback blasts through one charging defender after another. Touchdown!

These are memory-making plays, packed with drama and thrills. They're the plays you talk about long after the game ends.

Your business and vacation travels can be just as memorable if you let Woodside Travel Services plan them. We're Kentucky's largest, most experienced travel agency. Our helpful agents have the skills and knowledge to make your business trips and vacations the best ever.

Visit any Woodside office today and see why Louisville magazine readers voted Woodside the Best Travel Agency in Louisville.

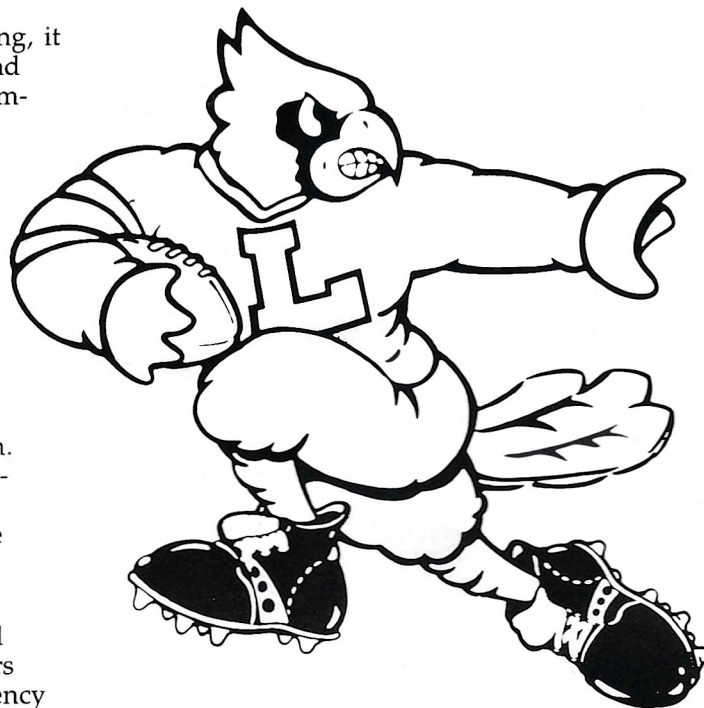

woodside
travel services

The Memory Makers®

Louisville:

Holiday Manor Walk 425-4949
Oxmoor Center 426-4970
Bashford Manor Mall 459-7001
Jefferson Mall 968-5483
Citizens Plaza 585-5826

Shelbyville:

111 Midland Center 633-2121

Lexington:

Corporate Office Center
3060 Harrodsburg Rd. 223-1026
Rupp Arena Civic
Center Shops 255-7777

A commitment
to quality
products &
a quality
community.

GOOD LUCK CARDS!



BROWN & WILLIAMSON TOBACCO CORPORATION

Brown & Williamson Tower, Liberty & Fourth Ave., Louisville, Kentucky



© 1986 B&W T Co.



John Adams
Fullback

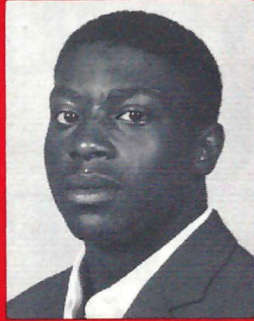

Arthur Alexander
Defensive Back

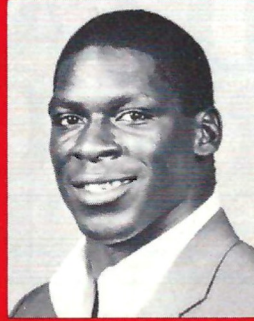

Bruce Armstrong
Offensive Tackle

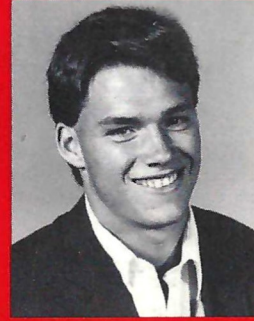

Bob Bare
Defensive Back

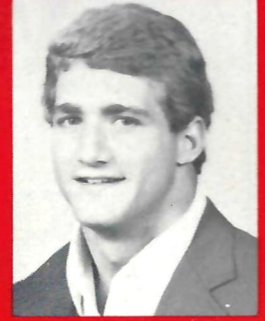

Matt Battaglia
Linebacker

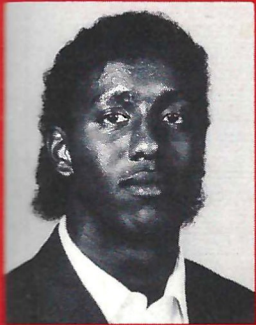

Lucius Bell
Linebacker

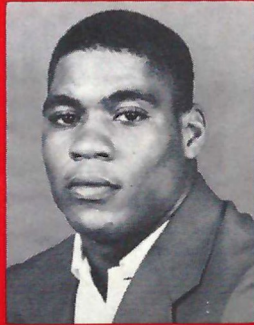

Deon Booker
Runningback

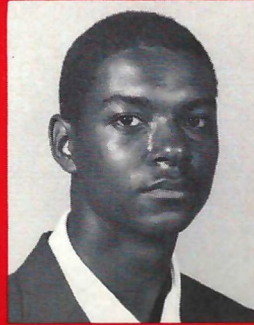

Derrick Bowman
Defensive Back

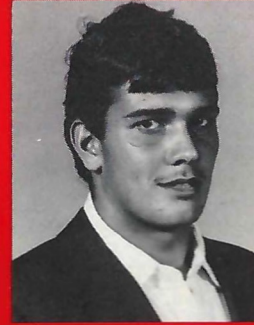

Pete Burkey
Offensive Line

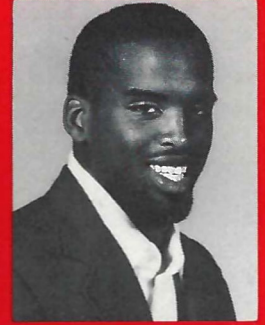

Pete Bynn
Fullback

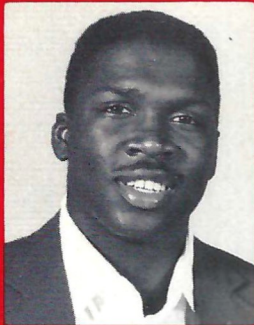

Lamont Cephas
Flanker

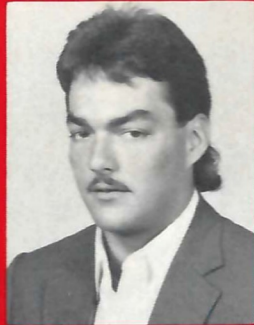

Danny Cerione
Kicker

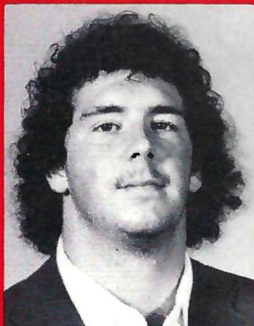

Colburn Clark
Defensive Line

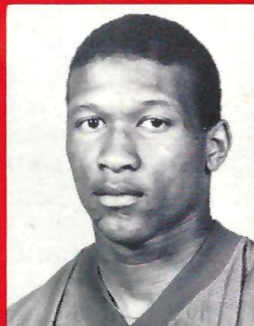

Calvert Cole
Defensive Back

"We Stand In Front of Our Brake Jobs."

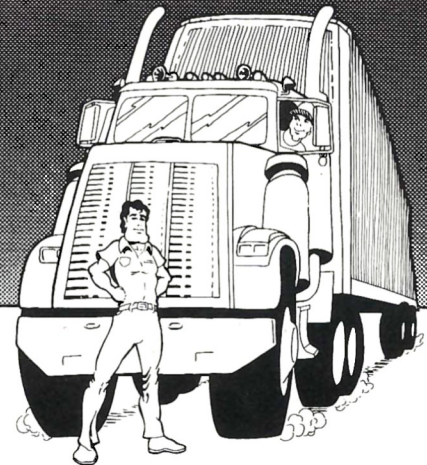

Auto • Truck • Industrial Parts And Service



A-C Brake Co., Inc.

308 E. College St.
502/584-5226

Louisville, Kentucky
Ky. Wats 800/292-2286

WORLD FAMOUS BARBECUE BABY BACK RIBS AND ONION RING LOAF

Join us
after
the game!

Dining and Dancing Seven Days a Week
Serving Lunch & Dinner Monday thru Saturday
Open Sundays • Happy Hour Monday thru Friday
Carry-Out Orders/Party & Banquet Rooms



Voted Louisville's
#1 Restaurant

4157 Bardstown Road 499-RIBS

Bring in
your U of L
ticket stub after the
game and enjoy
our famous
onion ring loaf
for just \$1.00.



Dining and Dancing
till the A.M.
Hours 7 Days
a Week

Dupont Circle
897-RIBS

Racoms

"GO CARDINALS"

**The
No Trip
Chip**



1510 Algonquin Pkwy.
Louisville, KY 40210
502-637-6591



Cardinal Industrial Insulation, Co. Inc.

Good Luck
U of L

Krish Bros.

A Complete Laundry and
Dry Cleaning Service

Prestige Drapery Care
Scotchgard
Cold Storage

2730 Crittenden Dr.

635-5225

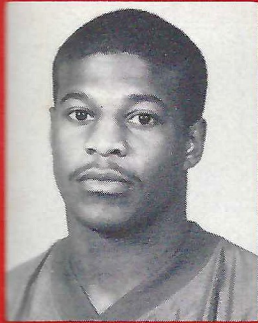

Don Cosby
Defensive Back

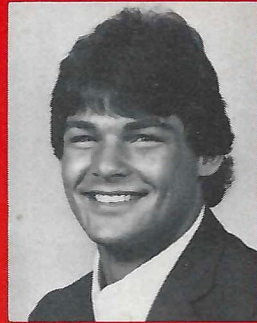

David Crespo
Punter

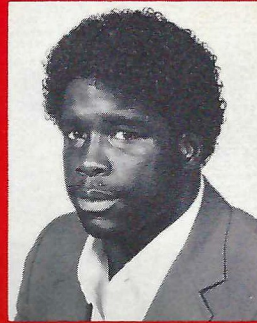

Antonio Davis
Defensive Back

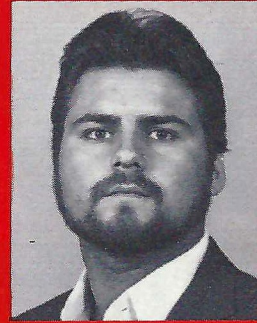

Fabian Diaz
Offensive Tackle

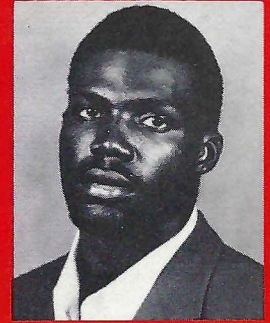

Calvin Dixson
Wide Receiver

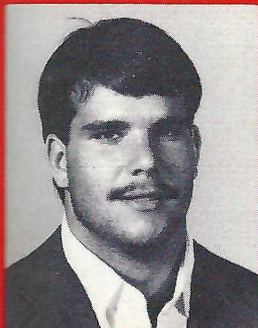

Allen Douglas
Center

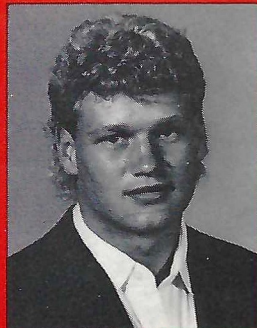

Ed Ennis
Offensive Line

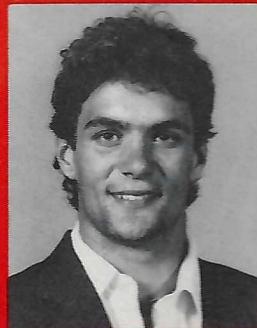

Pat Fitzgerald
Linebacker

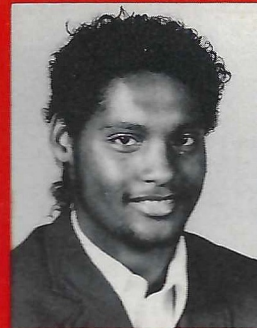

Mike Flores
Tight End

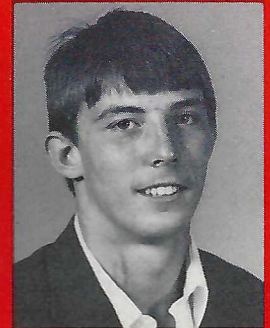

Chad Fortune
Wide Receiver

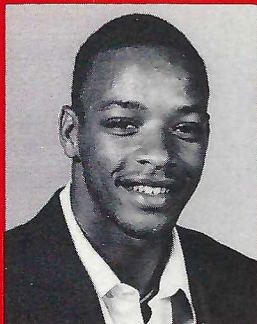

John Gainey
Defensive Back

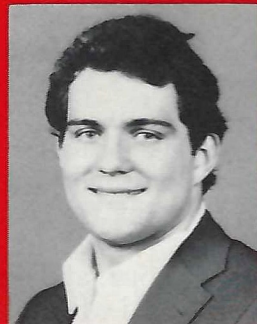

Larry Galcik
Offensive Guard

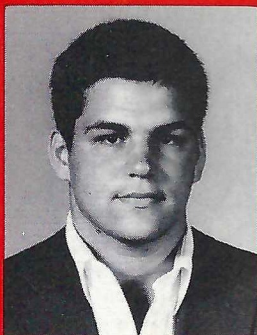

Dan Gangwer
Offensive Line

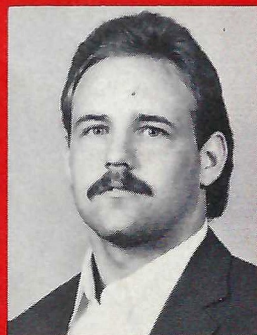

Harry George
Offensive Guard

Your Total Travel Agency

- VACATIONS
- AIRLINE TICKETS
- LOWEST AVAILABLE AIRFARE
- HOTEL & CAR RESERVATIONS
- GROUPS AND CONVENTIONS
- CRUISES
- ADVANCE BOARDING PASSES
- CORPORATE TRAVEL POLICY CONSULTATION

BUSINESS • GROUP VACATION TRAVEL

Since 1972
\$200,000 Flight Insurance With Each Scheduled Ticket Purchased.



DOWNTOWN
589-4617
607 W. MAIN STREET
LOUISVILLE, KY 40202

HOLIDAY MANOR
425-1016
4820 U.S. HIGHWAY 42
LOUISVILLE, KY 40222

HURSTBOURNE
425-8590
235 WHITTINGTON PKWY.
LOUISVILLE, KY 40222

NO CHARGE FOR OUR PROFESSIONAL SERVICE

AFTER THE GAME,

Come Home

To Mamma's, that is. Because Mamma Grisanti always has her doors open for dinner. The atmosphere is comfortable – like eating at home. And Mamma prepares each dish to order, using only the finest ingredients.

Because we're creative with our seasonings and sauces, Mamma's dishes always seem to taste a little better than what you might get elsewhere. Try our Spaghetti Bolognese or Veal Parmigiano and you'll see what we mean.

Be sure to order your favorite cocktail when you come to Mamma's. And when the occasion demands, request a private room for dining in any of the many rooms in Mamma's house.

But above all, don't go just any place for creative, Country Italian cuisine. Instead, come home to Mamma's.

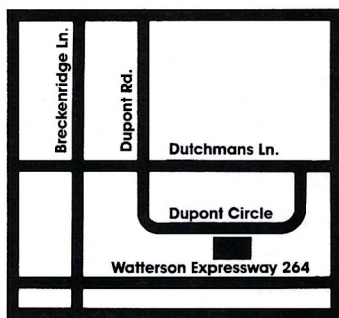

*mamma
grisanti*®

3938 Dupont Circle
Louisville, Kentucky
893-0141

Open 5 p.m.
Monday - Saturday,
4 p.m. Sunday



1986 Cardinals

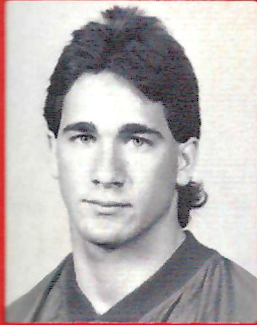

Robert Gibson
Defensive End

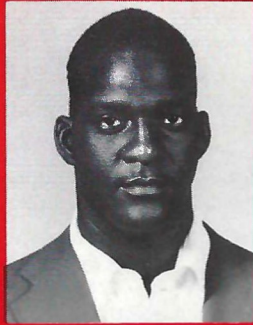

Chris Glasper
Nose Guard

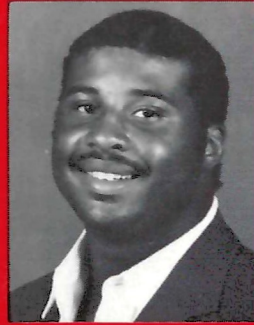

Phillip Green
Defensive End

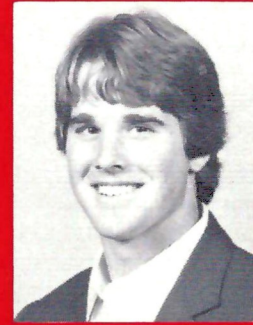

Jay Gruden
Quarterback

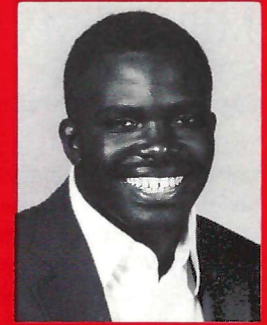

Bobby Hall
Fullback

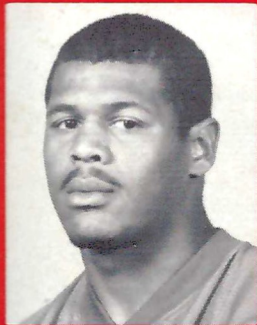

Kevin Harvey
Defensive Tackle

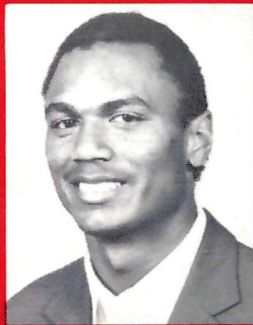

Joey Hamilton
Split End

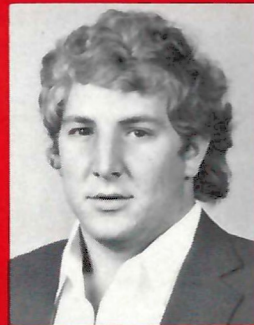

Andrew Higgs
Nose Guard

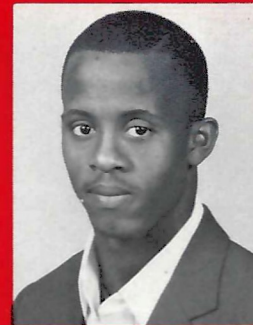

James Howard
Split End

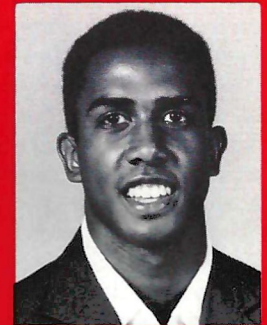

Mike Hunter
Defensive Back

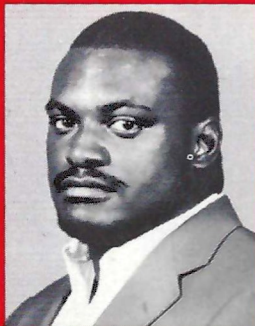

Bobby Jefferson
Nose Guard

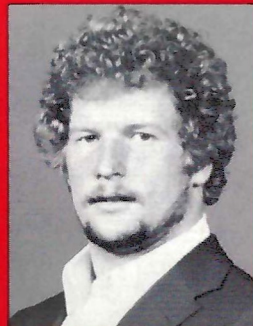

Don Johnson
Nose Guard



Robbie Johnson
Defensive Line

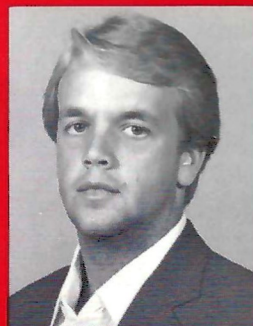

Todd Johnson
Quarterback

Rubbish Removal Construction Container

1 yd. to 40 yd.

Locally Owned



SINCE 1955

American Homes Sanitation Service Inc.

"No Excuses-Just Service"

5414 Robbs Lane

502-969-3221

Louisville, KY 40219



Miller is MVP (most valuable purse string)

by Todd Eastridge
Sports Information Student Assistant

Kevin Miller is a valuable asset to the University of Louisville athletic program. No, he is not the six-foot-tall, 230-pound full-back that Coach Schnellenberger gives the ball on fourth and goal situations. Nor is he the six-foot-nine-inch point guard that Coach Crum turns to in the final seconds of a close contest who will put the game on ice for the Cards. Kevin Miller is neither of these and still his job is an important one. Miller is the Assistant to the Athletic Director for Budget and Finance.

As the Assistant to the Athletic Director for Budget and Finance Miller's duties are many. Miller controls the direct operations of the business and finance office where he handles budget preparation review and control, acts as the signature authority of expenditures that come against the athletic budget, monitors transactions and expenditures against the University of Louisville, the athletic department and NCAA regulations, prepares the tax return for the Athletic Association, and he is currently travelling with the University of Louisville football team acting as a liaison to assure accurate accountability of team expenditures while on the road.

Miller graduated from Western Kentucky University in 1973 with a bachelor's degree in business and afterwards worked two years in a local CPA firm before coming to the University of Louisville. Miller began working in the controllers office at the University in 1976. There he coordinated the activities of the University of Louisville Athletic Association. In 1984, Miller served as the treasurer for the University Credit Union until his appointment in the athletic department in August of 1986.

"The biggest problem I have is containing the budget walls," Miller said. "One of the things I want to do is give the coaches the ability to work with their budgets as long as they are accountable for the bottom line and that they don't overspend it. I want to let them have the responsibility to determine what they need."

Winning a second NCAA title in 1986, the athletic budget has increased about four hundred percent since the first title in 1980. One might think that more money would make Miller's job a bit more difficult.

"Winning our second national championship helps us tremendously because we are able to do more now than then," Miller stated. "More money means a higher budget and that means we are able to give more money to the athletic program and that makes the coaching staffs happier because they are able to do more things."

Although the athletic budget has increased four hundred percent in the last six years all of that money is not given to the athletic program. Almost half of the athletic budget is put into an endowment fund for the university which will help the construction of new buildings and it also makes more scholarships available.

According to Miller, "We seem to get more money available to other things than sports. We are trying to put money away for

two things right now. We have commitments now for the addition to Crawford gym and the new student center. We are trying to expand and so as the facilities expand the non-revenue programs should expand."

Miller enjoys working with the athletic department because it gives him a chance to have the best of both worlds.

"I enjoy athletics, I played ball in high school and I enjoy the athletic environment. Athletics give me a chance to work at what I was trained for but it also gives me a chance to be with the other thing I enjoy, athletics," Miller concluded.

Miller is a native of Lebanon Junction. He is married to the former Betty Close and they have two children, Jennifer and Jeremy.

"Sometimes, the difference between winning and losing is just that much."



Sometimes that's how it is when you're buying a luxury automobile. The differences seem small, but they can be so important.

At Courtesy Cadillac there are so many important differences-the people, the service, the prices.

They're just that much better, but that can be the difference between winning and losing.



Courtesy Cadillac

4021 Shelbyville Road, St. Matthews

897-5151



1986 Cardinals

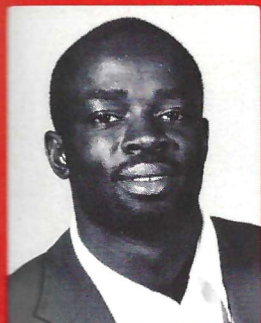

Pat Jones
Wide Receiver

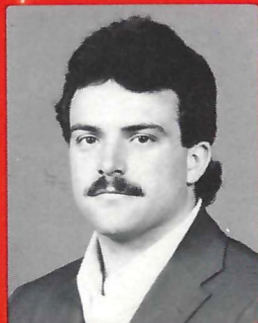

Kirk Kennedy
Punter



Rodney Knighton
Fullback

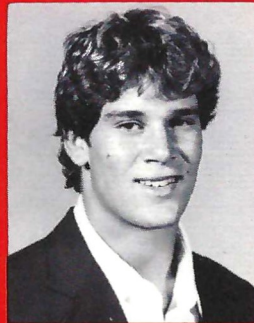

Terry Lantz
Free Safety

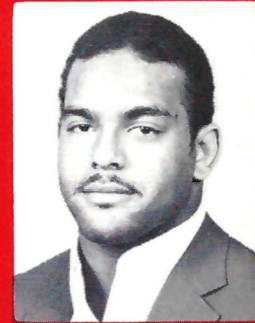

Eric Lewis
Defensive Tackle



Scott McAllister
Offensive Line

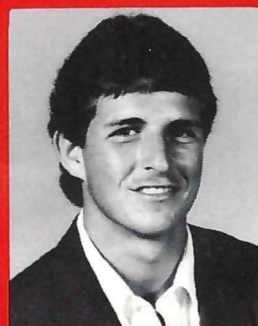

Paul McDonogh
Kicker

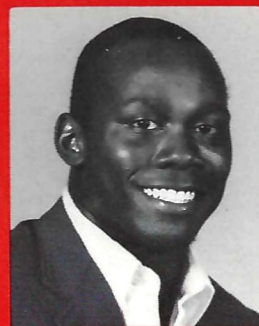

Ken McKay
Tight End

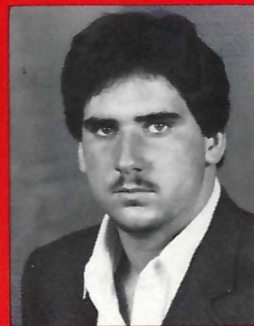

Mike McKinney
Offensive Tackle

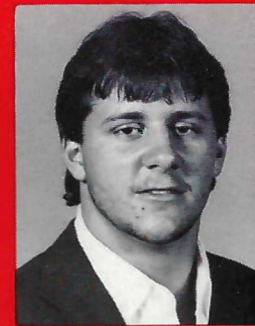

Mike McMurray
Linebacker

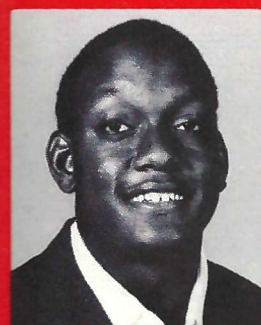

Terrance McWilliams
Defensive Line

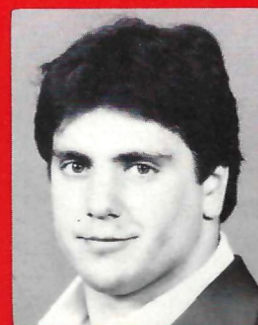

Ron Madrick
Linebacker

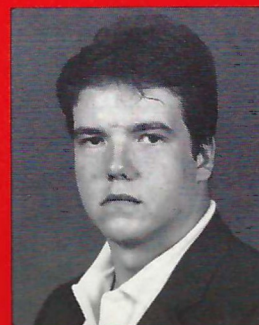

Mike Mauzy
Offensive Tackle

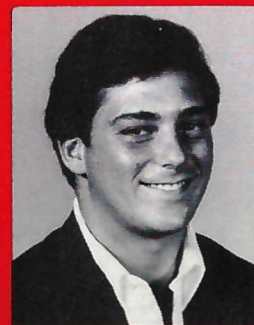

Brian Masterson
Punter

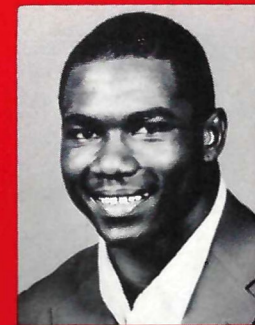

Tim Maxwell
Fullback

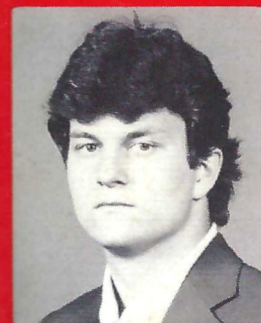

David Miller
Quarterback

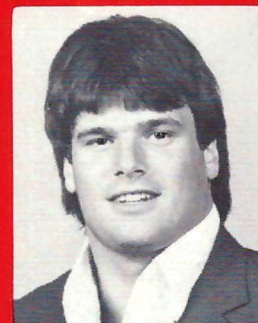

Mike Minogue
Defensive Line

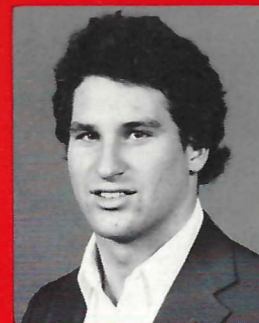

Brian Moore
Linebacker



Anthony Moss
Linebacker

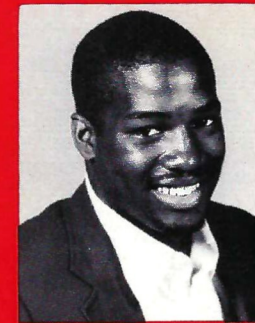

David Moyler
Runningback



Mark Nardone
Punter

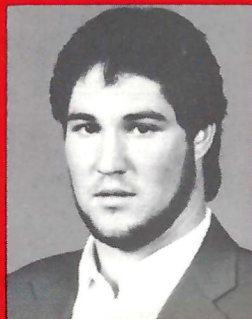

Jim Nauert
Center

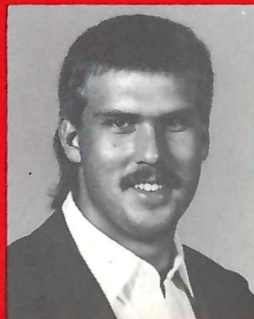

Joe Nolder
Offensive Line

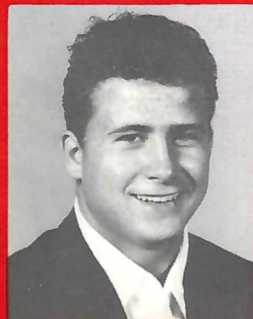

Lonnie Oldham
Defensive Back

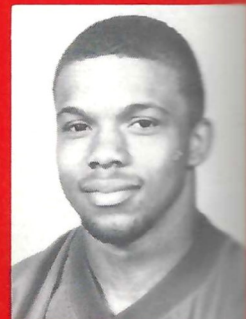

Clayton Patton
Defensive Back

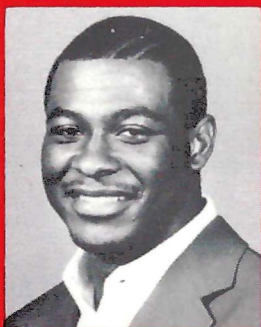

Frank Pierre-Louis
Defensive Back

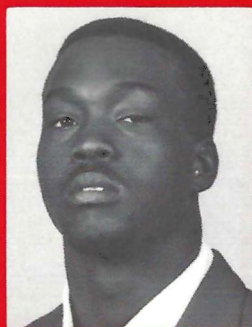

Jeff Pointer
Tight End

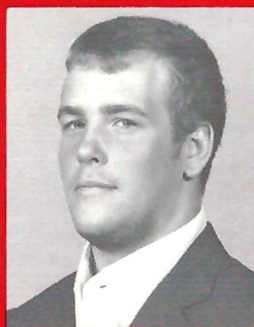

David Purdie
Offensive Line

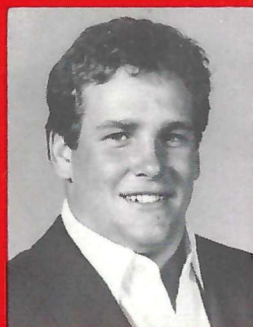

Russell Purdie
Right Tackle

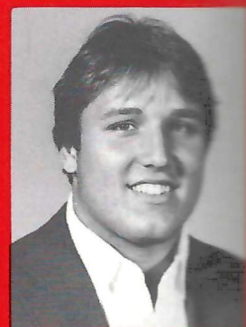

Brad Quatkemeyer
Center

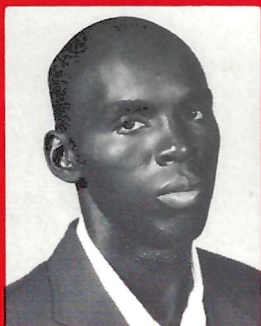

Harry Reece
Wide Receiver

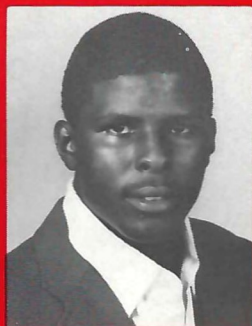

Ed Reynolds
Defensive Line

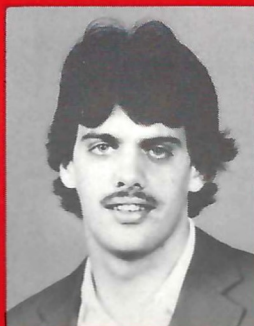

Ed Rubbert
Quarterback



Richard Sanda
Offensive Line

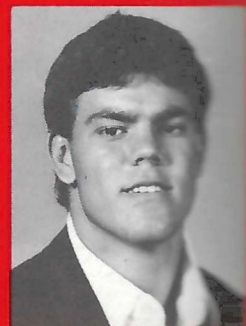

Mark Sander
Offensive Line

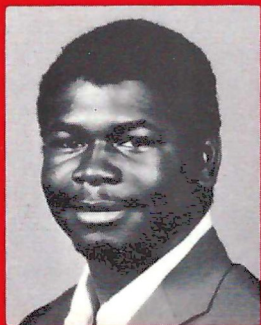

Raynard Sanders
Fullback

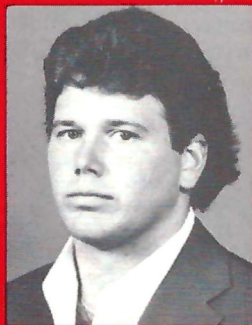

Paul Schaller
Linebacker

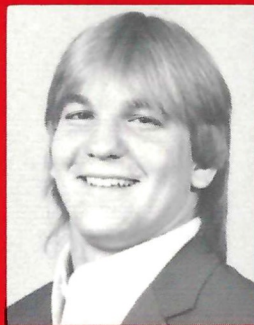

Chris Sellars
Linebacker

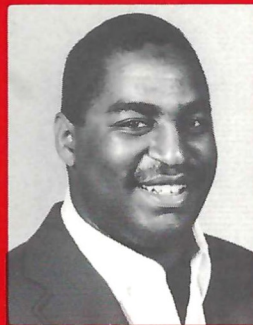

Alan Shaw
Offensive Line



Rick Shaw
Defensive Back



1986 Cardinals

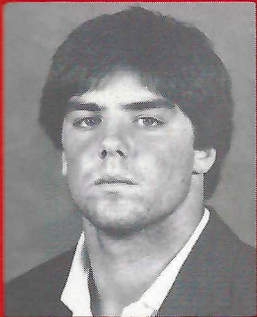

Neil Singleton
Linebacker

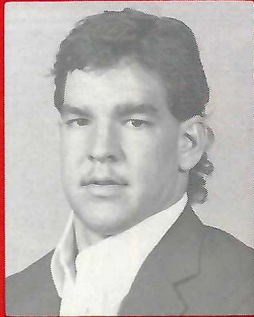

Jeff Smith
Center

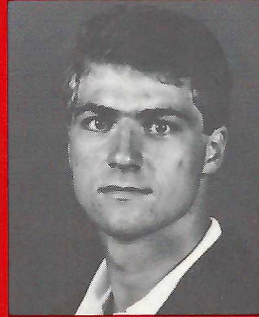

Tod Smyrichinsky
Defensive End

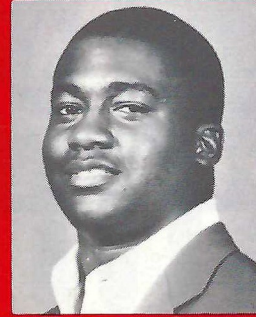

Gerald Stephens
Offensive Guard

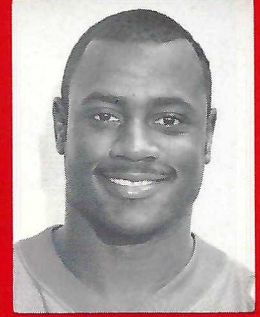

Keith Stephens
Runningback

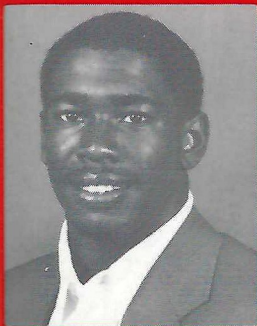

Larry Stricklin
Runningback

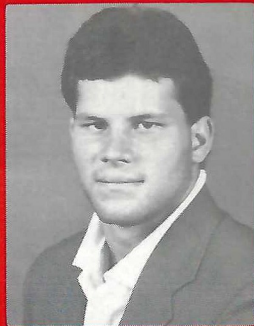

Craig Swabek
Runningback

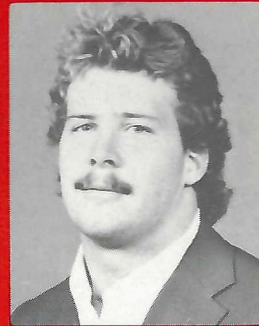

Chris Thieneman
Defensive Tackle

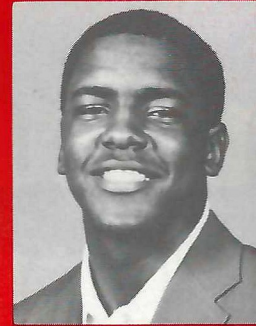

Danny Thomas
Tight End

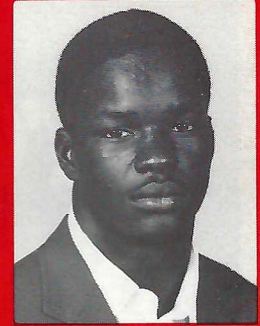

Eric Tucker
Wide Receiver

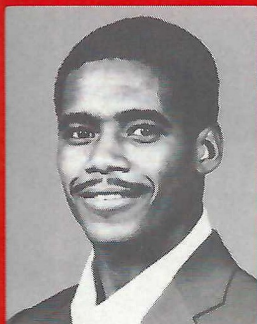

Eric Vaughn
Wide Receiver

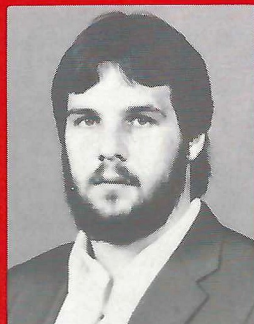

Mike Veto
Offensive Guard

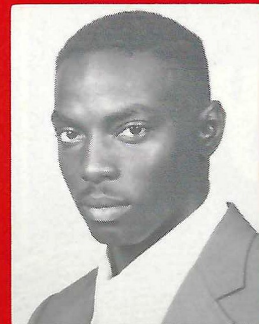

Gary Warren
Defensive Back

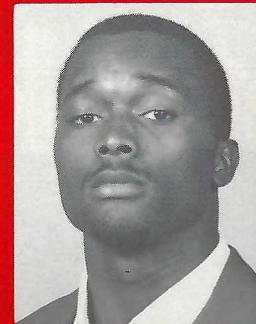

Anthony Wiggins
Defensive Back

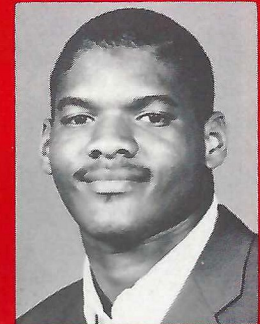

David Williams
Offensive Tackle

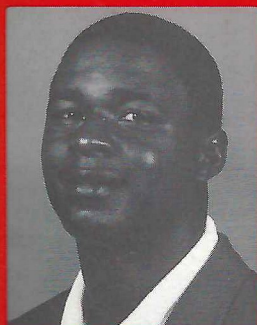

George Williams
Tight End

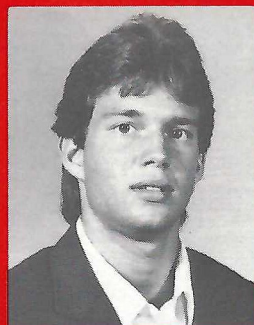

Rich Wrightington
Kicker/Punter

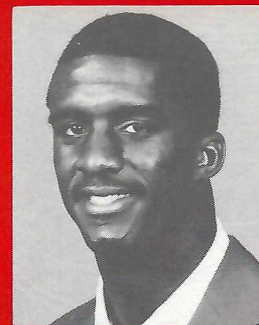

James Wilson
Defensive Back

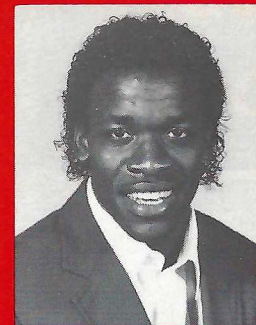

James Young
Defensive Back

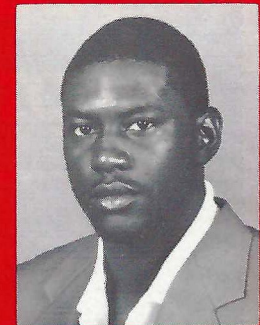

Bernard Ziggler
Defensive Back

Evan Williams

Premium
Bourbon
from
Kentucky

7 years
90 proof

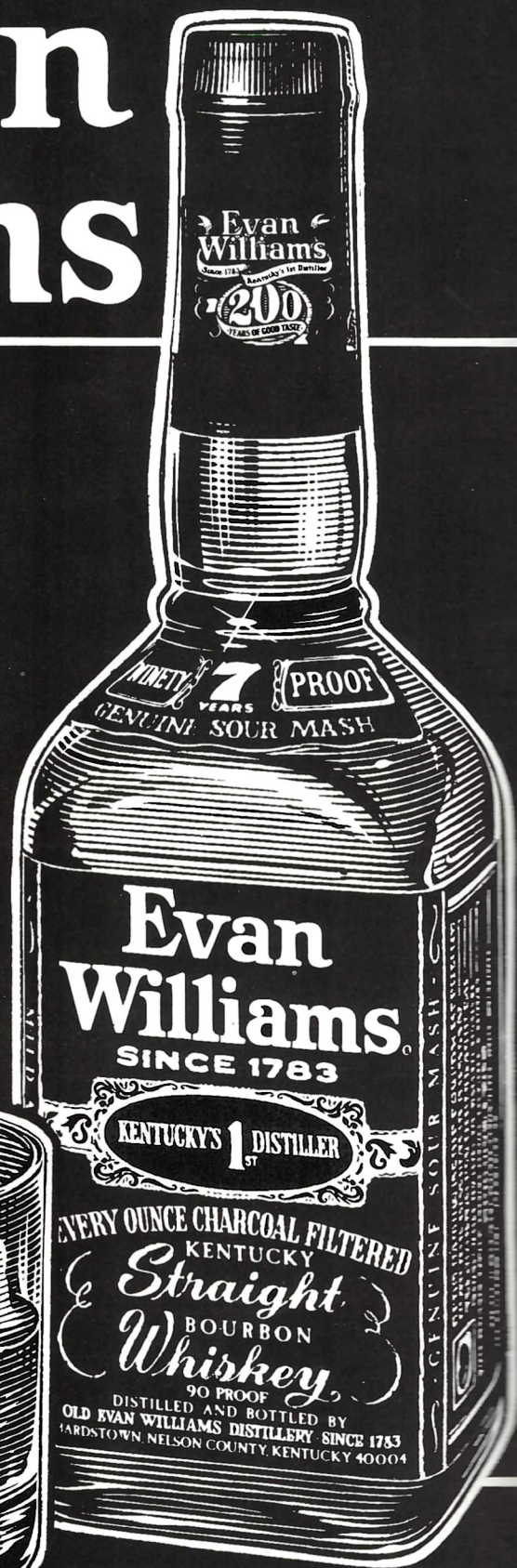

The Cardinal Athletic Fund and the Cardinal Teams say



"Thanks!"

Thank you for your generous contributions in providing scholarships and program support in 1986-87. (List as of August 15, 1986.)

HALL OF FAME CLUB

Anheuser-Busch, Inc.
BATUS Inc.
Brown & Williamson Tobacco Corp.
Churchill Downs, Inc.
Citizens Fidelity Bank & Trust
First National Bank
F.L.I.H.
Neil Huffman/Jim Patterson/
Bill Collins
Humana, Inc.
David Jones
Lawson, Buchanan & Allen
Liberty National Bank
McDonalds of Greater
Louisville
Pepsi-Cola Bottling Co.
Fred Rice
Rogers Group, Inc.
Robert T. Shaw
Steel Technologies
STM Development/Thornton
Oil
TGM Properties
Town & Country Ford

DIRECTOR'S CLUB

W.F. Bailey
Independent Container, Inc.
Kentucky Machinery
WAVE-TV

COACH'S CLUB

Joe Ardery
R. Lee Armbruster
B & K Associates, Inc.
Bob Blair
Joseph M. Blandford, M.D.
Bluegrass Lincoln-Mercury
Budget Rent-A-Car
Dr. Mike Cassaro
Dr. William Cheatham
Clapp Oldsmobile
Dr. & Mrs. Clinton C. Cook, III
Doublemont Chevrolet/Honda
Owsley B. Frazier
Kentucky-Indiana Lumber
Robert H. Kamman
Kentuckiana Comfort Center
Ann B. Levine
David Levitch
Louisville Ladder
Richard G. Mack
Musselman Brothers, Inc.
Charles Nash
Charles R. Oberst, M.D.
Rick O'Neil
G. H. Rounsavall
Dr. E. P. Scott

Snead Chevrolet
Stock Yards Bank & Trust Co.
Tom Payette, Inc.
Wayne Supply Co.
Caldwell Willig
Wyatt, Tarrant & Combs
Xerox Corporation

MVP CLUB

Paul Alagia
Bales Motor Co. — Les Albro
Donald S. Bornstein
Dr. & Mrs. John Ambach
Sidney W. Anderson, III
Leonard and Janet Arentsen
R. C. Ayotte
B.F. Stinson & Son
B.S.I.
Gerri & Walter Badenhausen
C. L. Baird, Jr.
G. W. Baker
John L. Baker
Timothy L. Baker
Dr. Timir Banerjee
Bank of Louisville Royal
Jim Barrentin
Lewis Bass
Preston Baugh
Henry Baughman
Joe Bell
Frederick W. Betz, Jr.
Robert Bender
Bill Benovitz
Lee Benovitz
Bob Benson
Allen Blacketer
Bert Blieden
George & David Blue
Bluegrass Lincoln-Mercury
Bobick's Nevada Bob's
Dr. & Mrs. Bradford K. Bohman
Olga P. Booher
Christine & Tommy Borders
William K. Branham
Branham-Mingis Ind. Products
Branham-Mingis Investment
Bright Distributing Co., Inc.
Brown Brothers Cadillac
Jerry Bronger
Philip T. Browne, M.D.
Budget Rent-A-Car
Buntion Company, Inc.
W. L. Burnett
Mr. & Mrs. Stuart Burns
Ron Butler
Byerly Ford
Bob & Clarice Campbell
J. Larry Cashen
Catalyst Tech., Inc.
Joseph Champa
Aaron Chase
Chesapeake Container, Inc.
Chevron U.S.A., Inc.
Dr. Ronald G. Chism
Bill Clark
Bill Clark & Son Heating & A/C
Inc.
Clark Electric
R.F. Clark
Coca-Cola Bottling Co.
Cook & Reeves Cars, Inc.
Jim Cooke Buick/Datsun-Jeff
Cooke
Jim Cooke Buick/Datsun-Jon
Cooke

G. Hunt Collins
Construction Machinery Corp.
Coopers & Lybrand — C. F.
Arnold
Louisville Cement Co.
Cross Motors
Cunningham's Restaurant
S. Gordon Dabney
Bernard Dahlem
Betsey & Gary Daniel
Arthur T. Daus, M.D.
Charles E. Davis
Lee Davis
Dawson-Baker Packing Co.
Carla Morriss Deddens
Barbara Denham
Derby City Vending
James R. DeSpain
Dr. William C. DeVries
Innes Dobbins
Robert P. Dooley
Carl Dreisbach, Inc.
Drennan Equipment Co., Inc.
Allen J. Duffin
R. Straub/E & H Electronics
Mr. & Mrs. Ben R. Edelen, Sr.
George Ellerkamp
EPI Corporation
Joseph Ernst
Joann S. Evans
Fabricated Metals Corp.
Joe Fallahay
Falsoff, Inc.
Dr. James F. Fitzpatrick &
Family
George Ford
Larry Fox
Larry B. Franklin
Harry S. Frazier, Jr.
Carl & Carol Frederick
Mr. & Mrs. Jack Freibert
Henry F. Frigon
Dr. Charles R. Gaba
Gary Gardner
Gene Gardner
Milton Garon
Drs. Richard & Katherine
Garrison
Al Gatti
Sam Gatti
Larry Gatti, Jr.
Sarah M. Gilliam
Bill & Celeste Gorman
Herald Griffith
Mr. & Mrs. Stuart Grossman
A. Scott Hamilton
Mr. & Mrs. John W. Hampton
Mr. & Mrs. C.D. Harris, Jr.
Head, Hilleary & Queen Co.
Ted Heideman
Tom Helm
George H. Helton
John Henderson
Henderson Electric Co., Inc.
Charles A. Hertzman
Hilliard & Lyons, Inc.
Dr. James Hinkebein
K. L. Hirsch
Lewis A. Hirsch
John L. Hoecck
Short Stop Food Mart, Inc.
John C. Holston
Albert C. Horton
Hubbuck in Kentucky
Neil Huffman Volkswagen —
Kip Huffman
Neil Huffman Volkswagen —
Neil Huffman
IBM Corporation
Mr. & Mrs. Norman P. Iler, Sr.
Industrial Disposal Co.
Coupe Construction Co., Inc.

Stuart P. Jay
Dr. Maurice John, Jr.
Lawrence L. Jones
Kentucky Hardfacing Co.
Kenway Chemical Co.
Kenmark Optical Co.
Donald R. Kessler
Jere R. Kiesel
Bernie Killion
James O. King
William H. King
William T. Klapheke
Harry J. Klein
Bert Klein
Dr. Harold E. Kleinert
Kerry Knochenmus
Larry & Ellen Kozlove
Mr. & Mrs. Don Kress
The Kroger Co.
Gary A. Kurtz
Laboratory Supply Co.
Mr. & Mrs. William Landes, III
The Lang Co.
Lynn Ledford
Phillip J. Levy
William D. Lewis
Gary Libs
Paul Lichtefeld
Mr. & Mrs. James E. Lilly
Stephen A. Linker
Brian Livingston
Logan Company
Dr. & Mrs. Joseph E. Logsdon
Louisville Display Service
Louisville Public Warehouse
T. A. Love
Jolene & Leslie Lovett
Dr. Charles T. Lucas
Mr. & Mrs. Neil MacDonald
J. L. Mackin
Dr. & Mrs. J. Herman Mahaffey
Dr. & Mrs. Charles F. Mahl
Michael P. Mandlehr
Dr. Sidney Marcum
Jerry S. Marksburly
Martin Marietta Aggregates
Ann Martino
Ben G. Mathews
Dr. & Mrs. John A. Mattingly
James Mayfield
Larry McCoy
Mr. & Mrs. E. J. McGrath
Charles Mendel
M. A. Mensing
George B. Merrifield, Jr.
Merrill Lynch
Norma & J. Bruce Miller
Stephen J. Mingis
M K M
Mo Moorman Distributors
David E. Morgan
John Morgan
Bud & Jane Morgan
Ballard Morton
John J. Morton
Carl W. Mueller
Mr. & Mrs. Rudy T. Mueller
William P. Mulloy, Sr.
Gary W. Murphy
Mutual Trust Bank
N.T.S.
Hirikati S. Nagaraj, M.D.
George Naiser
John V. & Barbara J. Naiser
Laurel G. Naiser
Leo Naiser
Charles L. Nalley
R. Wayne Nally
Dr. William N. Nash
Ed & Nancy Nasief
Charles Nash
Ruby J. Neichter

Neill Lavielle Steel Warehouse
George R. Nichols, M.D.
J. D. Nichols
James G. Oiler
Dan Orangias
Jerry Ott
Darryl T. Owens
William M. Parsley, M.D.
Peoples Bank
Dr. Michael A. Pfeifer
George Pfeiffer, Jr.
Joseph Pitt and James Pitt
Dr. & Mrs. Hiram C. Polk, Jr.
Dr. John Polk
Woodford R. Porter, Sr.
Porter Paint Company
Precision Tool & Machine Co.
Boris Pressma
Roger Prizant
Lawrence S. Profumo
Dick Queen
Rainey, Jones & Associates
RARCO, Inc.
Dr. & Mrs. K. Thomas Reichard
Ben A. Reid, Sr., M.D.
Mr. & Mrs. Timothy L. Renfro
Republic Bank & Trust Co.
Republic Maintenance of
Kentucky
Republic Savings Bank
Dr. & Mrs. William E. Reutman
Gene Reynolds
Rhodes, Inc.
Larry & Joelle Richardson
Samuel Robinson
W. H. Roettger
John F. Rogers
Rohm & Haas Kentucky, Inc.
E. R. Ronald
James J. Roth
Louis T. Roth & Company
Robert I. Rowan, Jr.
Joseph R. Rubin
Rudd Construction Equip. Co.
H. Jack Rutledge
William J. Rutledge
Doug Sargent
Scheu & Kniss, Inc.
Lou Scheu, Jr.
Kenneth A. Schmied, Jr.
Paul Schultz Companies
Dr. & Mrs. Robert M. Senese
Patrick W. Shaughnessy
Richard Shay
Dr. Raymond G. Shea
Dr. Frank Shipman
John J. Siegel, Jr.
William J. Simon
Mr. & Mrs. Marvin Slung
Dr. & Mrs. C. Steven Smith
William P. Snyder
Frederick W. Snyder, Jr.
Southern Music
Dr. A. Bert Sparrow
Ronald Sternberg
Mr. & Mrs. R. J. Stewart
Stewart Mechanical
Dr. & Mrs. Lowell L. Stokes
Louis L. Stokley
Mr. & Mrs. Frank P. Strickler, III
Mr. & Mrs. A. Thomas
Sturgeon, Jr.
Sullivan & Cozart, Inc.
Sam Swope Pontiac/Honda/
BMW
Tom Thieneman
E. C. Thirlwell, Jr.
E. C. Thirlwell, Sr.
Thurman Development Co.
Richard Trautwein
R. C. Tway
John D. Tyson



Dental centennial

by Jeff Yocom
Staff Writer

The School of Dentistry has begun a yearlong celebration of its 100th anniversary.

A kick-off reception for the centennial took place on Aug. 17 at the HSC Plaza. At that event, attended by U of L President Donald Swain and city and county officials, the school also welcomed its incoming class and new dean, Wallace Mann.

Activities planned in coming months include an alumni tailgate party at the U of L vs. Florida State football game on Oct. 25 and a reunion banquet at the Kentucky Dental Association's annual convention in Louisville on April 3-5.

An exhibit on the history of the dental school is now being prepared for display at the Museum of Natural History and Science during Dental Health Month in February.

"The centennial should give everyone a sense of tradition and pride," Mann said. "The school's tradition stems from its identity as the first dental school west of the Alleghenies, and the pride stems from all the advances that have been made here in the last 100 years."

Originally known as Louisville College of Dentistry, the dental school was founded in 1886 and joined U of L in 1918. It moved to its present location on the HSC campus in 1970.

Here's a list of the events being planned for the dental school centennial:

Saturday, Oct. 25 — Alumni Day Continuing Education Course, School of Dentistry, 9 a.m.-4:30 p.m. Tailgate Party at U of L vs. Florida State football game, Cardinal Stadium, 5 p.m.-7 p.m.

Thursday, Jan. 29 — 12th Annual Student Dental Convention, Kentucky Bluegrass Expo Center.

February — Dental Health Month. Educational and historical exhibits displayed at the Museum of History and Science.

Friday-Sunday, April 3-5 — Kentucky Dental Association Convention, Galt House. Reunion banquet featuring "Centennial Images," a slide program of the school's past, present and future.

Saturday, May 16 — Graduation.

Louisville Ladies

(Louisville Ladies serve as hostesses at athletic and recruiting functions.)

From left to right:

Ellen Hamlin, Cindy Chandler, Lorena Espinosa, Mary Beth Bates, Dale Hahn, Amy Burns, Jennie Gries, Jennifer Ackerman, Joyce Hamlin.



**YOUR
TAILGATING
HEADQUARTERS**

Call ahead . . . Pick up
on your way to the Game.

**Tailgaters
Special for . . . 4
\$17.75**

Kaelin's

Includes • 12 Pieces of Chicken
• Pint of Slaw • Pint of Potato Salad
• 8 Biscuits • Plates, utensils, etc.

1801 Newburg Rd. at Speed
Phone: 451-1801

**Go
Cards!**

MIDLAND

Ring Binders • Pocket Folders
Index Tabs • Decals • Displays
Custom Bindery Services

we cover your communications!

Midland Screen Print, Inc. 11505 Electron Drive • P.O. Box 99575 • Louisville, Kentucky 40299 • Phone (502) 267-7744



The Cardinal Athletic Fund

George T. Underhill
 Universal Concrete Products
 Dr. & Mrs. Gerald D. Verdi
 Vermont American Corp.
 William P. Vanderhaar, M.D.
 Gary Wachtel
 Dr. & Mrs. Alfred T. Wagner
 Harry Wall
 Mr. & Mrs. James L. Walsh
 Doug & Marlys Wearner
 Raymond J. Weber
 Martin, Jane, & Amy Weinberg
 Charles Weisberg
 Gary M. Weiss
 Gene M. Werner
 John J. Werst
 R. L. White
 J. D. Whyte
 Mr. & Mrs. Richard L. Wilson
 Louis Winkler
 Dr. Carroll Witten
 Worthington Steel
 Mrs. Stanley Yarmuth
 William Yarmuth
 Mrs. Edward Yoffe
 Albert Zimlich, Jr.
 Arthur B. Zubrod

ALL-STAR CLUB

Aaper Alcohol & Chemical
 Mr. & Mrs. Leslie D. Aberson
 Mr. & Mrs. Shelly Abramson
 Robert L. Ackerson
 James B. Adams, Jr.
 Gerald Aedes
 Advance Distribution Serv., Inc.
 Dr. Douglas G. Ahrens
 Dr. Alan Akridge
 Alexander Grant & Company
 Alexander Investment Services
 Bob & Anne Allison
 Dr. & Mrs. Brian Alpert
 Mr. & Mrs. Henry M. Altman, Jr.
 John Ames
 Charles R. Ammerman
 Dr. Frank E. App
 Dr. Hal Arnett
 John L. Arnett
 Martin A. Arnett
 Frank H. Arnold
 Mrs. Stanley Atlas
 Al Austin
 Anne and Bill Axton
 B. A. Easley Insurance Co.
 Dr. & Mrs. James Bailen
 C. L. Baird, Sr.
 Mr. & Mrs. Charles R. Baker
 Paul M. Baker
 Baker-Bohnert Rubber Co.
 Karen Scott Bakus, M.D.
 Ronald G. Ball
 Bill & Madelyn Barna
 Bernard H. & Marian S. Barnett
 Charles B. Barrett, D.M.D.
 Richard L. Barrett
 D. Barlety & S. Roberts, M.D.
 Stanley Bayersdorfer
 Dr. Robert Beanblossom
 Herbert M. Beard
 Dr. & Mrs. Arnold Belker
 Dr. Edward Bell
 Anthony R. Bellucci
 Carl J. Bensingler
 Charles N. Bensingler
 Charles Bensingler, Jr.
 Mr. & Mrs. Michael L. Benson,
 Sr.
 Gary Berger
 Brent Bernard, D.M.D.
 Dr. & Mrs. L. Barrett Bernard
 Bernstrom Sales Co.
 Steve Bing
 C. Barret Birnsteel
 George Bisig
 David & Patti Blair
 Dr. & Mrs. Richard A. Blair
 Mark Blieden
 Joseph A. Blitzko

Randy Bloch
 Mr. & Mrs. Bruce E. Blue
 Paul Bodner
 Hal Bomar, III
 Harold V. Bomar, Jr.
 Dr. Ben D. Boone
 Daniel B. Boone
 Brian M. & Brenda J. Boor
 Dr. & Mrs. Thomas E. Booth
 Bob Borah
 Wilda Borah
 Phil Bordy
 Morris B. Borowitz
 Robert M. Bouse
 Joe & Colleen Brand
 Branham-Mingis Safety
 Lawrence H. Brinks
 Danny Briscoe
 Irvin E. Bronner
 Robert Bronner
 Milton Brooks
 Ed & Terri Brown
 Brown Sprinkler Corporation
 Brown Wood Co.
 Mr. & Mrs. Charles A. Brown,
 Jr.
 Charles & Mary Catherine
 Brown
 Alexander C. Browne
 John L. Bunting, M.D.
 Robert Burckardt
 Elmo C. Burgess
 Robert Burnett
 Dr. E. Ramsey Burton, Jr.
 Business Office Supply Co.,
 Inc.
 Mrs. Dann C. Byck
 Ernest Camentz
 David R. Cannon, M.D.
 Cardinal Kitchens, Inc.
 Don & Gloria Carricato
 Mr. & Mrs. Thomas J. Carroll
 Michael L. Cash
 Celanese Specialty Resins
 Central Office Supply
 Mr. & Mrs. Herbert A. Champlin
 Mr. & Mrs. Malcolm B.
 Chancey, Jr.
 Mr. & Mrs. Mitchell Charney
 Herman Clark
 Clark Foods, Inc.
 Gerald W. Clements
 Dr. & Mrs. John L. Cline
 Jack Coburn
 Terry and Gordon Coe
 Cohen Realty
 Burton Cohen
 Thomas R. Cohen
 Colwell Financial Corporation
 Commercial Lithographing
 John Conti
 Dr. Robert B. Coomer, Jr.
 William Cooper
 Chris Coury
 A Cardinal Friend
 Dr. & Mrs. John L. Cowan
 Christopher Cox
 Donald J. Cox
 Donald L. Cox
 Robert D. Coyle
 George Creznic, Jr. CLU
 Robert J. Crush
 Craig Culbertson
 Guthrie P. Culbertson
 James W. Curry
 Pete Dalmares
 William E. Darragh, III
 Dauenhauer Plumbing
 Mr. & Mrs. Hank W. Daugherty
 Melvin S. David-S.E. Davis Co.
 Gordon Davidson
 James W. Davis, M.D.
 Dr. & Mrs. Terry L. Davis
 Joseph M. Day
 Eugene M. Deeley
 Judge Robert Delahanty
 Delmonico Foods
 Ernie Denham
 Mr. & Mrs. Mike Detenber
 Dr. & Mrs. Harvey Diamond
 C. William Diehl
 Donald Disney
 Doctor's Pharmacy
 Dr. David W. Dorman
 Rex Downing

Anton B. Dreidel
 Dr. William B. Dryden
 Eagle Processing Company
 Harry G. Edelstein
 Mr. & Mrs. Norbert F. Elbert
 A. L. Entwistle
 Norman L. Epstein
 Stephen J. & Gerry Evans
 Allan J. Everist
 Henry T. Fairleigh, D.V.M.
 Manely N. Feinberg
 Thomas L. Ferreri
 Dr. & Mrs. Leon Fiedler
 Don Fightmaster
 Gerald Fine
 George Fisher
 Jon L. Fleischaker
 Dr. & Mrs. Paul A. Fleitz
 Walter & Marian Fletcher
 Flexible Packaging Products,
 Inc.
 Ed Flynn
 Art Foell
 Duffy L. Ford, CPA
 Mr. & Mrs. W. R. Fowle
 James Fox
 Fox Hardware
 Arthur Frank
 Dr. Arthur J. Frankel
 Richard Freepartner
 Dr. Stan Friedman
 Ronald & Brenda Gaffney
 Gordon Gahn
 Phillip & Kathy Gahn
 JoAnn Gammon
 Michael G. Gardner
 John Gardner, Jr.
 Dr. Henry Garretson
 Fred M. Garrett
 John Gatti
 General Equipment Company
 General Printing Company
 Elmer George
 J. Nick George
 Johnnie George
 Robert M. George
 Dr. Salem George
 Thomas George
 Dr. & Mrs. Roy Germano
 Dr. Edward H. Gersh
 James L. Gibson
 Frank Gitschier
 David L. & Susan H. Gittleman
 Glasrite, Incorporated
 Uri Glattstein
 Mr. & Mrs. Dann H. Glick
 Goddy & Loeb, PSC
 Jonathan D. Goldberg
 Cary Golde
 Max J. Goldsmith
 Richard A. Gould, M.D.
 Larry B. Gray
 Norvin F. Green, Jr.
 Ronald & Ruth Greenberg
 Mr. & Mrs. Ivan Greenspan
 Mr. & Mrs. Murray J.
 Greenwald
 Robert N. Greenwood
 Wick Gregory
 Robert D. Grider
 J. David Grissom
 Dr. & Mrs. Diller B. Groff
 Bill Gross, Gross Diamond
 Center
 Arthur Grossman
 Mr. & Mrs. Bruce J. Gumer
 Mr. & Mrs. Frank E. Haddad, Jr.
 Newton & Beverly Hall
 Dr. Harold Hailer
 Mrs. Rufus Hammond
 Dr. N. I. Handelman
 Robin V. Hanlon
 Raymond D. Harmon
 Dr. James Harper
 Douglas C. Harrison
 Theodore R. Hartman
 Jack E. Hartz
 Dr. & Mrs. Fred Hatcher
 H. Ray Hatton
 Hawley-Cooke Booksellers
 Phil Hayes
 Ronnie W. Haynes
 John & Sevetta Hayter
 Dr. & Mrs. John A. Hemmer
 Heaven Hill

Robert L. Hecht, Jr.
 Dr. Carl Heeb
 Michael Heideman
 Richard & Phyllis Heideman
 Heimbrock Co.
 John Heleringer
 Mr. & Mrs. T. Kennedy Helm, III
 Thomas D. Henion
 Marie B. Hertzman
 Hillerich & Bradsby Co.
 Mr. & Mrs. Don F. Hinkebein,
 Jr.
 Bill Hitchcock
 Mr. & Mrs. W. H. Hoback
 Mr. & Mrs. Gregory A. Hoeck
 Mrs. Henry M. Hoenig
 Mrs. A. J. Hoffman
 Kenneth F. Hohman
 Dr. John Hollinsworth
 Mr. & Mrs. William K. Holton
 Roy Honeycutt
 R. L. Hoover
 Dr. William E. Hopkins
 Edwin S. Hopson
 Mr. & Mrs. Frank B. Hower, Jr.
 John A. Hubbuch
 William F. Hughes
 Dennis J. & Judith A. Hummel
 Hy-Klas Paints, Inc.
 I.B.E.W. Local Union 369
 Doug Iler
 Gary & Laura Iler
 Norman Iler
 Dr. Gary Inman
 James L. Isaacs
 James E. Isenberg
 S. A. Ishmael
 Jim & Kathryn Jackson
 Elmer Jaspan
 Dr. Richard Jelsma
 Alba & Charlie Jennings
 Jane Jockel
 Robert T. Johnson
 Mr. & Mrs. Edward W. Jones
 Harry Jones
 Robert L. Jones
 Mark Judah
 Junkin Safety Appliance
 Tom Kalbfleisch
 Michael J. Kapfhammer
 Joseph J. Kaplan
 Donald N. Karem
 Dr. & Mrs. Greg Karem
 James Karp
 Ronald Karzen
 Dr. & Mrs. Lowell D. Katz
 Kelly Technical Coatings
 William P. Kelly, Jr.
 Harcourt Kemp
 W. H. Kendall
 Kentucky Wood Floors
 Dr. Charles Kincaid
 Larry Kinney
 Jim Kirchofer
 Mr. & Mrs. Joe Kitchen
 Gilbert E. Kittle
 Bertram Klein
 Conrad M. Klein, Jr.
 Murrel D. Klein
 Mr. & Mrs. Robert M. Klein
 Zenda Klein
 Mary C. Klemm
 David Klosterman
 Glenn T. Knight
 Otto Knop
 John L. Knopf
 Robert A. & Margie Kohn
 Mrs. Fred C. Koster
 Krauth Electric Co.
 Eugene H. Kremer, Jr., M.D.
 Dr. Eugene H. Kremer, III
 Dr. Carl Kuhl
 Steve Kunz
 Dr. Joseph Kutz
 H. G. LaDouceur
 Arthur Landers
 Baylor Landrum
 Helen & Calvin Lang
 Dr. & Mrs. John B. Larson, Jr.
 Dave & Doris Lawrence
 Ephraim K. & Betty Lawrence
 Gerald Lawrence
 Gene Layman
 Bud Leathers
 Robert Lee

Judge Charles M. Leibson
 David Leibson
 Dr. & Mrs. Albert E. Leis
 William G. Levy
 Mr. & Mrs. Mark A. Lilly
 Dwight Lindsay
 Dr. & Mrs. J. T. Ling
 Lipps-National Printers
 Frank & May Lipschutz
 Zeldon Lipski
 Litsey Equipment Co.
 Robert H. Loeb
 Dr. & Mrs. Larry Loehle
 Julius Loeser
 Steve Logsdon
 Wes Logsdon
 Harry M. Long
 Charles L. Lorenz
 Louisville Mill Supply Co.
 Robert C. Lunsford
 Dr. Robert W. Lykins
 Terry Lyons
 Marco Maccaferri
 Armar H. Mahan, Sr.
 Dr. & Mrs. Gilbert E. Marchal
 Mrs. Herbert Marks
 Dr. & Mrs. Ivan Marks
 Dr. Ernest Marshall
 Amos Martin
 Pat & Michele Martin
 Nathan J. Marx
 Robert D. Massey
 Dale Mattingly
 Dr. & Mrs. John B. Mattingly
 Dr. Edward N. Maxwell
 Robert J. Maxwell
 Charles & Ann McCarty
 Lin McClellan
 Donald G. McClinton
 Joseph M. McCullum
 Douglas H. McKellar, Jr.
 Teresa Hall McKinley
 Jim McKinstry
 Art McLaughlin, M.D.
 Kenneth McQuiston
 C. W. McReynolds
 Thomas H. Meeker
 Fred Merrick
 Creighton Mershon
 Jack Metcalf
 Mrs. Arthur M. Mickler
 Middletown Electric Co.
 Dr. Richard S. Miles
 Mr. & Mrs. Carl L. Miller
 Herb Miller
 John L. Miller
 Mr. & Mrs. Raymond G. Miller
 Rudy D. Miller
 Tom Miller
 Tony Miller
 Miller Oil Company, Inc.
 Jim & Nan Milliman
 Mini-Max Computer Systems
 Dr. & Mrs. Burt Monroe, Jr.
 Dr. & Mrs. Clyde T. Moore
 Ben Morgan, Jr.
 Patrick Morgan
 Gary S. Morris
 Mrs. H. L. Morris
 A Cardinal Friend
 John and Charlene Motsinger
 Gail Mount
 Ed Mudd
 Jim Mueller
 J. Kenneth Murphy, M.D.
 David & Jeanette Murphy
 Colette M. Murray
 Janice Myers
 National Industries, Inc.
 Dr. & Mrs. Michael Needleman
 Gregory S. Nefouse
 Nelson Insurance Agency, Inc.
 Dr. George Nichols, II
 Jerry W. Nichter
 John Noland
 Steve & Camille Norris
 Nutrius, Inc.
 Bill O'Dea
 Armand & Miriam Ostroff
 Owen Funeral Home, David L.
 Owen
 F. W. Owens Construction Co.
 Owens Corning Fiberglas
 Supply
 Oxygen Aid



The Cardinal Athletic Fund

Vince Pacciano
John & Barbara Paddock
Dick Panther
Richard Paul Parker
Mr. & Mrs. Leo Parrino
J. Royden Peabody
Mary Middleton Peabody
Maury M. Pearlman
Ellen Mack Pedley
Judge Olga S. Peers
Mr. & Mrs. D. Patton Pelfrey
Dr. & Mrs. Maurice A. Perellis
Dr. & Mrs. Robert E. Perkins
Dr. & Mrs. Irving B. Perlstein
James. R., Petersdorf
Norton L. Pfeiffer
C. David Phelps
Ken Philpott
William Pierce
Joseph P. Pike
Plehn's Bakery
Mark Plummer
Howard & Millie Poole
Dr. Howard Pope
Dr. C. Ray Potts
Michael Power
David Presnell, Jr.
Ellen & Bruce Prizant
Dr. Ronald Pryor
PSC Fabricating Corporation
Charles Ratzel
Mrs. Bonnie Rechter
American Builders Supply
William F. Reed
Margaret & Stephen Regan
William A. Reisert, III
Dr. William Renda
Dr. James F. Rice
Mr. & Mrs. J. R. Rice, Jr.
Thelma & Herb Riddle
Arthur Rieser, D.D.S.
J. Barry & Carol K. Rietze
Dr. Louis Ringol
Norman E. Risen
Roach, Rogers & Fuller
Dr. John Robbins — Dr. John Hubbard
Charles B. Robertson
Doug Roederer
Mr. & Mrs. Clifford G. Romphf
Sue & Larry Rosen
Marshall M. Royce
S & S Software Systems
Elaine & Edward Saag
Morton Sachs
A Cardinal Friend
T. W. Samuels, Jr.
T. P. Scanlan
Scent & Scent, P.S.C.
Kenneth N. Schikler, M.D.
Dr. Sheldon Schiller
Elmer J. Schmied
Roger W. Schmied
William K. Schmied, M.D.
John I. Schneider, Jr.
Arthur D. Schol
M. E. Scholla
Phillip Scholts, Jr.
Jim Schory
Schreiber Co.
G. Randolph Schrodt, Jr.
Cindy & Jerry Schuble
Paul Schultz
Lynn Schulwolf
Irvin & Elsa Schuster
Bill Schweinhart
Hartford A. Scott
Gil & Mary Seger
George A. Sehlinger
Dr. Fred Seifer
In Memory of Denise Seligman
R. L. Sexton
Phyllis and Michael Shaikun
John B. Shane
Thrift Dollar Stores
Sheehy & Knopf, Inc.
Mr. & Mrs. Thomas E. Sherman
Johanna Shomer
Mr. & Mrs. Arnold Simons
J. T. Sims, Jr.
Mr. & Mrs. James T. Sims, Sr.
Edward Sitzler
Dr. & Mrs. Austin R. Skaggs
Dr. & Mrs. Judah L. Skolnick
Rodney Smallwood

Fred B. Smith, Louisville
Galleria
Gene Smith
Arthur K. Smith
Allan B. Solomon
Helen E. Solomon
Dr. John Southard
J. G. Spangler
Ted Spiegel
Mr. & Mrs. Robert Spragens, Jr.
George E. Stablein
Robert G. Stallings
Bill Stark
Steel Suppliers, Inc.
E. J. Stein
Rita & Larry Steinberg
Louise F. Steinbock
Dr. & Mrs. Harry Stephenson
Dr. Thomas V. Stephenson
Kentucky Wood Floors
Dr. Robert Stiens
Judge Edwin H. Stierle
Mr. & Mrs. John B. Stinger
Tom Stinnett
John Stites
Daryl & Nancy Stobaugh
William A. Stone
Dr. James L. Sublett
Bruce Sucher
Dee Sullivan
Gene Sullivan
Sellers Hardware, Inc.
Swimming Pools of Louisville
Mr. & Mrs. Arnold Switow
Irvin B. Switow
Walt & Jamie Swyers
Clyde Talbot
Gary S. Tarbis
Taylorsville Road Investment
Joe & Ann Thompson
Thornton Oil Corp.
David S. Tillman
Dale Tinkle
Mr. & Mrs. J. Memory
Townsend
Bernard Trager
E. Marshall Trager
Scott Trager
Transport Services, Inc.
Travel Concepts, Inc.
Bertrand Trompeter
H. Ken Twyman
Dr. Wilbert M. Twyman
Harry Udewitz
U.S. Trucking Supplies, Inc.
Mr. & Mrs. Frank O. Valenti
Mr. & Mrs. Paul C. Verbeck
Karl N. Victor, Jr.
Fred Villafranca
Mr. & Mrs. Eugene Vine
Kenneth Vine
Harold B. Wagner, II
David B. Wagner
Mr. & Mrs. Henry C. Wagner
Alan Waldman
William B. Walker, III
Henry J. Walter, M.D.
Mr. & Mrs. Gene Walters
Mr. & Mrs. A. J. Warner
Joe Wayman
Regis A. Weakland
Dr. Paul H. Webb
Dr. & Mrs. Frederick Weber
Weight Watchers
Fred B. Weis
Jeffrey Weiss, M.D. & Kevin
Katz
C. Kenneth Weixler
March Wells
Mr. & Mrs. Alvin G. Westerman
WHAS
WHAS TV
Joseph Whelan, M.D.
Mary L. Ratliff Whelan
Dr. Lewis E. Whipple
Wes and Debbie Whittier
Dr. Daniel E. Whitney
Whittenberg Engineering
Alan Wilkinson, D.M.D.
Judge & Mrs. George F.
Williamson
Jim & Dean Wilson
Jack Wimsatt
Mr. & Mrs. George M. Wimsatt,
Jr.

David H. Winston
Mrs. J. Pryor Wise
Wish's Drugs
Rick Wolff
Tom & Gerri Wolff
John L. Wolford, M.D.
Stewart & Leona Wolfson
Louis W. Wright
Mrs. Henry Yoffe
Phillip D. Yoffe
Dr. Paul G. Young
Arthur Young & Company
Stuart Yssman
Bruce Zalman
Bruce D. Zimlich
Dr. Nathan Zimmerman
Barbara & Edgar A. Zingman

CO-CAPTAIN'S CLUB

Acme Auto Service
Mr. & Mrs. Duane W. Allen
Ernest E. Allen
Robert H. Allen
Stuart W. Allen, III
American Agency Service
Joseph Amlung
Anchor Enterprises
David & Linda Anderson
C. L. McBride Co., Inc.
Albert R. Andes, Jr.
The Argus Company
Phil Armbruster
Eugene B. Arnett, D.M.D.
Artisan Industrial Metals, Inc.
Dr. Warren H. Ash
Athens Paper Company
Audiographics
James Auser
B. C. Farm Company
Baer Fabrics
Nat Bailen
J. H. Baker, Jr.
Neil Banks
Norman B. Banks
Greg Bardin
James W. Baskett
Baskin-Robbins Oxmoor
Jeanne Beam
Jim, Bernice, Jimmy, & Brian
Beams
Paul Beamus, Jr.
Jim Beasley
J. V. Beaver, Jr.
Claus Behr
Dr. Max Behr
Irvin Joe Belker
Joanie Bell
Charles Bennett
Dr. and Mrs. Frederick W. Benz
Bernard S. Berman
Gerald Berman, M.D.
Big T Transfer, Inc.
Jerry L. Bizer
D. Keith Black
Donald W. Blackburn
David B. Blandford
Rogell Blankenship
Ellis W. & Shirley D. Blanton
Norman Blieden
Mrs. Lawrence Bloom
Richard L. Bloom
Norbert Blume
Blanche Booher
Dr. Theodoro Bordador
Robert J. & Sandra H. Bowling
Edward Brady
Todd Brandon
John T. Brasch
Mr. & Mrs. William F. Brasch
Walter J. Breen, Jr.
Gerald B. Brenzel
Samuel G. Bridge, Jr.
Mr. & Mrs. G. K. Brockman
Dr. & Mrs. Charles M. Brohm
Steven R. Bronner
Mr. & Mrs. Paul E. Brooks, Jr.

G. William Brown
Jim Brown
Philip T. Browne, M.D.
Steve & Dennis Bryan
Dr. Charles G. Bryant
Mr. & Mrs. Ellis Bryant
Glenn W. Bryant
Bryant Auto Service
Paul Buckthal & Steve Peake
Foster S. Burba
Mr. & Mrs. Thomas R. Burke
Daniel B. Burke, Jr.
Mrs. L. H. Burnett
Burns Insurance Agency
Dr. Daniel F. Byrne
Mr. & Mrs. John T. Cain
Ken and Delores Calebs
George Calhoun
Ralph & Sandy Callahan
Jeffrey Callen
Phillip E. Callif
C. G. Campbell & Son, Inc.
Frank Campisano
Cardinal Manufacturing Co.,
Inc.
Mr. & Mrs. John B. Carr
Dr. & Mrs. Robert Carrico
Judy Carrington
Mr. & Mrs. James W. Carroll
Central Steel & Wire Co.
CFWY
John Chamberlain
Champion Insurance Agency
John R. Chaney
Chemical Resources, Inc.
Dr. Ponnattu Cherian
Mr. & Mrs. Don P. Christensen
John W. Clark
Paul Clifford
Lewis Clifton
Mr. & Mrs. W. S. Cobb
Zack Coblens, Jr.
Dr. P. H. Cochran
Glenn A. Cohen
Irving S. Cohen
A. N. Coleman
Eric R. Collis
Colonial Designs
Jerald Colyer
Timothy X. Conder
Mike Conliffe
Consolidated Freightways
Larry & Christine Cook
W. Thomas Cooper
James H. Corbett
Al Corey
Corhart Refractories
Mr. & Mrs. Zach Cornea
Patti M. Cosby
E. B. Cowan
Christopher Cox
Lois J. & Edward J. Coy
Mary R. Coyte
R. L. Craig Company
William T. Craven
Ken Crawford
Tom Crawley
C. Bruce Culbreth
Marvin H. Cull
The Cumberland
James B. Cunagin
Kevin Cunningham
William P. Curl
Tom & Mary Jean Curley
Thomas Cushing
Rick Dahlgren
Dalton Built Homes
Bill Davidson
Mr. & Mrs. Alvin F. Davis
H. Scott Davis
William W. Davis
Peter R. Dawkins
A Cardinal Friend
Mr. & Mrs. Paul W. Dendy
Donald Denney
Mr. & Mrs. Don Dennison
Derby Fabrics, Inc.
Cecil Derr, Jr.
Mark S. Deuser
Wallace W. DeWitt
Mr. & Mrs. Ramon Diaz
Dr. Robert Dick
Richard H. Dinsmore
Distribix, Inc.
Robert R. Dixon

Mark W. Dobbins
Donald Duane
C. Pat Duffy
Dr. & Mrs. William C. Durkin
Iris & Tor Eberhardt
D. Ronald Eckert
Tom Edelen
Edgecomb Metals Company
R. Douglas Edwards, D.M.D.
Dr. Richard A. Eiferman
Paul Eitel
Mr. & Mrs. Jim Elbert
Mr. & Mrs. Robert English
Bob & Jean Ernst
Holly & Drew Ernst
John & Cissy Fain
Archie Faircloth
George W. Falk
Fall City Industries, Inc.
John G. Fangman
C. M. Fearneyhough
Doug Feldkamp — Sarah
Goodhub
Charles Ferguson
Joseph B. Filiatreau
Nathaniel Fine
Michael M. Fleishman
Esther G. Fox
Ralph Francis
Dr. Charles F. Francke, III
Jerry J. Franconia
Edward and Patricia Frank
Werner Frank
Marilyn b. Frederick
Jim & Kathy French
Stephan D. French
Norman Friedberg
John G. Frymire
Gary Fuchs, M.D.
Ursei Eichengreen Fuchs
Robert J. Fuchs, D.M.D.
William & Susan Gardner
Mr. & Mrs. Hoyt Gardner, Jr.
Dr. George J. Gataky
Bill Gatti
Marilyn and Michael Gauss
Jonathon Geer
Dr. E. S. Geiger
Mr. & Mrs. Harry Geisberg
Harry Geller
General Medical of Louisville
Marcus A. Gentry
Bob & Alice Gephart
Thomas J. Gerstle
Thomas P. Gibson
Liz Gillespie
Charles Gipperich, Jr.
Glen and Paula Gish
Ray C. Glass
Don Goldberg
Julian Goldberg
Robert Goldberg
Dr. & Mrs. Martyn Goldman
Phil Gornet
Skip Grafton, Jr.
Mr. & Mrs. Charles L. Grant
Mrs. Lawrence Grauman
Jonathon Greer
Tom & Geneva Gupton
Dr. & Mrs. Dan Hafencamp
Mr. & Mrs. Leroy Hale
Les Hancock
Allen E. Handmaker
Charlie D. Hann
Robert Haragan, Inc.
J. E. Hardy
Mark A. Hardy
Robert J. Hardy
Stephen T. Harper, D.M.D.
Lee and Carol Hams
Richard & Sylvia Hams
Dr. & Mrs. W. Ronald Hams
Stuart Harris
P. J. & Denis Hartage
Mr. & Mrs. Steve Harzen
Jeff Harvey Sales, Inc.
Teri L. Hasenour
A. B. Hayes
Judge & Mrs. John P. Hayes
Kenton Hayes
Kenton Hayes, Jr.
Michael & Julie Hayes
Charles Heitzman Bowers,
Inc.
James & Rebecca Helton



The Cardinal Athletic Fund

Jerry B. Helwig
Mike & Mary Henry
V. Bruce Hepke
Dr. & Mrs. John R. Hereford
Donald R. Heun
Higdon Business Forms
Highland Roofing Co., Inc.
Ralph Hilleary
James D. Hinton
Paul E. Hirsbrunner
Mrs. Richard Hitchcock
George Hoffman
Larry Holt
Ron Holznecht
Homer Van Fleet, Inc.
Sylvester Howard, Jr.
Mark and Ellen Hudson
Robert C. Hudson
Paul L. Humphrey
Dr. James L. Hutson
Alva O. Inman
Integral Structures, Inc.
Mr. & Mrs. John Ising
James W. Isaacs
Chuck & Linda Jacobs
Sam Jacobs
Dr. Thomas Jewell
Ray E. Johns
Jim C. Johnson
Nicholas Johnson
Hancy Jones, III
John E. Jones
Robert M. Jones
Dr. Ronald I. Jones
Ronald W. Jones
Steve M. Jones
J. Gregory Joyner
Armand & Sue Judah
Lena P. Judah
Paul W. Kalbfleisch
Martin Kasdan
Mrs. Irvin A. Kaufman
Dr. & Mrs. Rudolph W. Keeling
James Keene
Gary & Joyce Keibler
Robert J. Keller
Ben Kelman
Dr. H. D. Kennedy
Kentuckiana Striping Service
Jane & Bill Kern
Bruce H. Kinloch
James P. Kirk
John D. Klefot
Dr. & Mrs. Harold F. Klein
Robert Kling
Mr. & Mrs. Daniel P. Knopf
Douglas Knopf
John Kolter
Karen Lee Koshewa
George W. Kotheimer
David & Carol Krebs
David Nelson Kremer
Dr. Carl H. Kuhl, III
Katie Lacefield
Cindy & Sonny Lady
Lamb & Lamb Attorneys
Charles W. Lambert
S & S Tool & Machine
R. A. Lapinski
Louis H.C. Laukhuf
Dr. & Mrs. Randy D. Lawrence
Robert E. Lee
Robert G. Levine, D.P.M.
Dr. Ronald Levine
Mr. & Mrs. Henry Levy
Mrs. S. B. Levy
R. Whitney Lewis
Lewis Industrial Supply
Brian Lively
John A. Lloyd
Ronnie Lloyd
Robert E. Logan
Dr. Ted Logan, Jr.
Dr. Theodore E. Logan, Sr.
Carl T. Logsdon
Ben Lookofsky
Charlie Lotze
Louisville Lumber & Millwork
Co.
Louisville/Southeastern Paper
Co.
Stanley Lowenbraun, M.D.
Tom Luber
Dr. & Mrs. Aaron Lucas
Dr. Pat Lyddan

Lawrence E. Lynch
Larry Lyons
Wayne Madison
Alexis Ma Guerrero, M.D.
Savas & Rose Mary Mallos
Martin & Judy Margulis
Mario's Pizza
Management Recruiters
Donald Martin
Martha Elbert Martin
Evelyn S. Matix
Hazel Mattingly
Paul F. Mattingly, Jr.
Mr. & Mrs. John Maxwell, III
Mrs. Brenda McClellan
Stu & Joan McCombs
Thomas R. McCullum
Timothy F. McDaniel
Paul McDonald
Mr. & Mrs. James M.
McDonnell
Greg McGrath
Jerry G. McGrew
Beatrice H. McHenry
John McIntyre
Holland N. McTyeire
The Media Store
Herb Melton
Allen Mercke
Norman L. Merrick
A. L. Merritt
Ollie Mershon
Metro Service Labs
Mr. & Mrs. John W. Metz
David L. Milby
Alta R. Miller
Mr. & Mrs. Dick Miller
Byron A. Mills
Minit-Print-It
Lawrence Mitchell
Joseph & Margie Moert
Edwin R. Montgomery
John David Moore, D.M.D.
Jim Morgan
Lee Morquellan
Gary H. Morris
Harold R. Morrison
Tom & Becky Moser
Jack A. Moss
Dr. & Mrs. Donald A. Mueller
Hank Mullins
William L. Mullins
Isaac Murray, Jr.
Dr. Allan L. Myers
Mr. & Mrs. James Naehr
James E. Nall
Michael W. Nantz
National Guardian Security
Serv.
Richard R. Nave
Glenn Nelson
NIBCO of Louisville
Dr. William Nielson
G. E. Nolan
Mr. & Mrs. E. B. Noonan
David P. Norris
Richard Northern
George & Darleen Norwood
Evelyn & Donald Nuss
Dolores Oakley
Alexander O'Brien
James B. O'Donnell
Daniel T. Oerther
Cynthia Smith Ohlman
Olicon International, Inc.
Will & Peggy Olive
Dr. Forrest H. Oliver
Enoch "Bud" Olsen
A Cardinal Friend
Joe Orangias
Dr. & Mrs. Alvin B. Ortnor
John S. Osborn, Jr.
Lafayette G. Owen, M.D.
Dr. M. G. Owen
Ed Pape, Jr.
Leonard G. Pardue
Michael Parker
Homer Parrent, Jr.
Chris & Linda Parrino
Parts Unlimited, Inc.
Jim A. Patterson
Linda Powell Patton
Norb & Mary Paulin
Penco Incorporated
Glenn Pendleton

Dr. David W. Pennington
Dr. William Penny
Danny Perry
Peterbilt of Louisville
Dr. Carl Peterson
Dr. Michael Pfeiffer
George H. Pfeiffer
Mayes Pierce
Collin Polk
Pontrich Forms Service, Inc.
Michael Potter
Dr. & Mrs. Robert W. Powell
Presnell Associates, Inc.
Dr. Dennis R. Price
Project Heating and Cooling
Ray & Carol Pryor
Michael & Jill Puckett
Mrs. Ralph E. Quick
Dennis Raisor
Ronald J. Ralph
Waldo Raybourne
Dan Rechter
V. G. Reed and Sons Co.
Dr. Kenneth H. Reeves
Britt D. Rhodes
John F. Rice, M.D.
Jim Richardson
Roddy L. Richardson
Mr. & Mrs. Roy Ricketts
L. C. Riddle
John E. Ridge — Realtor/
Appraiser
Mr. & Mrs. Stephen Ridge
Dr. & Mrs. Mark Riley
Jesse & Mary Lou Rippy Rodes
William Roecker
Kenneth Roederer
Ray Roederer
Mr. & Mrs. Eugene H. Roos
Eugene H. Roos Company
Betsy & Ben Rosenbaum
Horace Hillman Roth
Richard L. Roth, M.D.
Alvin K. Rouben
Randy Rowe
Joseph N. Rowlett
E. W. Ruhl
Mr. & Mrs. Robert L. Rush
Russman & Son Funeral Home
Inc.
Charles M. Ruter
Walter & Susan Sales
Farrell & Carolyn Salzman
John E. Salzman
Felix Sanders, Jr.
Lee D. Sanders, Sr.
Philip J. Sandman
John T. Savage
Dr. John A. Schaefer
Dr. Randy Scheen
Mr. & Mrs. Michael Scherer
Carl H. Schindler
R. Wesley Schneider
Donald E. Schnell
Dr. Michael L. Scholtz
"Ticky" Scholtz
Sharon Schroader
David L. Schuchard
Henry M. Schulman
The L. Schusters & The H.
Shapiras
Carter R. Schwartz
Mr. & Mrs. John J. Schwarz
Charles E. Scott, Jr.
Sedats Hair Fashion
Servend International, Inc.
Mark S. Sexter, M.D.
Kate & Jim Shafferman
Allan Shapero
Mr. & Mrs. James Shearer
Donald R. Shelton
Lawrence Shelton
Erwin A. Sherman
Barbara Short
Coyla J. Short
Henry L. Siefert
Gary Sieveking
Dr. Kenneth L. Silk
Mr. & Mrs. Jack Silverman
Alan Simon
Leon Simon
Sims Animal Hospital
Lee Sitlinger
Thomas B. Skoner
Robert L. Sloss

B. J. Smith
Harold E. Smith
Walter K. Smith
Thomas E. Sonne, M.D.
Dr. J. W. Spanyer, Jr.
J. K. Sparrow
Specialty Associates, Inc.
Laura J. Speakman
Stuart Speckter
Bill Speer
Danny L. Spicer
Sports Illustrated
Sportsmens Supper Club
Mr. & Mrs. John Spurrier
St. Joe Paper Company
St. Matthews Sanitation
Allison L. Staffen
Tarry Stanford
Carol & Donald Stastny
Mrs. Edward L. Stehle
Elmer Steier
J. R. Stein
Judge Samuel Steinfeld
Richard Steitenpohl
Dr. W. Stephen Stemm
John Stephens
Sue Stepnik
Mr. & Mrs. Samuel A. Stern
Dr. & Mrs. Maynard L. Stetten
Mr. & Mrs. C. Michael Stewart
W. K. Stewart Booksellers
Dr. Robert Stiens
Garry W. Stigger
Mr. & Mrs. Cliff Stigger, Jr.
Steven F. Stout
Dr. N. James Strull
Mr. & Mrs. R. B. Stuecker
Jack & Teddy Stultz
Linda Sullivan
William F. Swearingen
Anne K. Swope
Alex Talbott
Bailey Taylor
Debbie Story Taylor
Dr. Gerald Temes
Tempo Temporaries, Inc.
C. Russell Thompson
Thoroughbred Containers
Mildred T. Tierney
TSCO, Inc.
Delmis Tuttle
Charlenia & Roger Tyler
Gerald C. Tyrrell
Charles R. Ulrich, III
Dr. & Mrs. Roy D. Upton
David & Beth Vish
Michele I. Vittitow
Bill Vowell
Christopher J. Wagner
David B. Wagner
Maurice H. Wagner
Paul Wagner
Wagner Electric Co.
Joseph H. Wahl, Jr.
Danny & Debbie Walcott
Walter Waldman
Mr. & Mrs. Robert L. Walker
George B. Walton
Ernest Walker Press
Mr. & Mrs. Robert L. Walker
Carla Wallace
George B. Walton
Joseph J. Wantland
Betty & Ed Ward
Mr. & Mrs. Clyde K. Warner
Mr. & Mrs. J. Dennis Watts, Sr.
Joe Weaver
William C. Weaver
Mrs. E.M. Weinstock, Mrs. Hy
Miller
Phil & Linda Weis
Mary L. Ratliff Whelan
John Whiting
James Wilbert
John J. Wilburn
Mr. & Mrs. Oliver Wilding, Jr.
Dean & Mary Ann Wilkinson
Mr. & Mrs. Marvin E. Willage
Dick Willenbrink
Ronald E. Willoughby
Mr. & Mrs. Charles Wilmoth
Fred Woerner
Joe Wolf, Realtor
Terrence W. Wolfe
Dr. James Wygal

Dr. & Mrs. William E. Yancey
Helen A. Yankey
Chet Yates
Dan Young
Dr. Marvin A. Yussman
Tony & Beth Zangari
Irvin Zegart
Mr. & Mrs. David V.
Zimmerman
Lois & John Zoll
Steve Zollner
Martin Zukof
Dr. & Mrs. Walter H. Zukof

1986 University of Louisville Football



First Row (left to right): G. Warren, P. O'Neal, M. Nardone, R. Knighton, C. Payton, K. Kennedy, B. Ziggler, C. Dixson, E. Tucker, E. Rubbert, E. Broomfield, J. Clery, T. Johnson
Second Row: J. Gruden, A. Wiggins, E. Vaughn, J. Hamilton, D. Miller, R. Sanders, A. Alexander, C. Swabek, J. Adams, J. Gainey, D. Cosby, B. Bare, L. Stricklin, P. Bynm
Third Row: D. Booker, B. Hall, R. Shaw, K. Stephens, P. Schaller, T. Lantz, T. Maxwell, L. Oldham, D. Cerione, C. Cole, A. Davis, J. Young, F. Pierre-Louis, E. Reynolds

Fourth Row: C. Sellars, P. Fitzgerald, K. McKay, P. Green, T. McWilliams, N. Singleton, C. Clark, J. Nolder, D. Johnson, B. Jefferson, S. McAllister, P. Burkey, M. McKinney, P. McDonough
Fifth Row: A. Douglas, G. Stephens, J. Smith, D. Gangwer, R. Sanda, L. Galcik, D. Williams, A. Shaw, J. Nauert, F. Diaz, M. Mauzy, A. Higgs
Sixth Row: B. Armstrong, H. George, T. Smyrichinsky, C. Fortune, M. Minogue, J. Pointer, J. Howard, D. Crespo, P. Jones, G. Williams, D. Thomas, C. Glasper
Seventh Row: E. Lewis, K. Harvey, L. Bell, R. Gibson, M. Veto, R. Madrick, B. Moore, C. Thieneman, M. Battaglia, A. Moss

THE WINNING LINE-UP FROM NISSAN!

Nissan has the winning line-up and it's ready for inspection at your nearby Kentuckiana Nissan Dealer.

See the all new Nissan Sentra, best selling of all imports* in 2-door and 4-door sedans, 3-door hatchbacks, wagons and sports coupes.

Stand above the crowd in a Nissan Hardbody truck. Choose from many exciting models including King Cabs, Long Beds, 4x4's and a powerful V-6 engine, stronger than any leading compact truck.

Cruise behind the wheel of a plush, elegant Nissan Maxima, America's best selling luxury import.*

Or catch the legendary sports car — Nissan 300ZX. It's a step above life in the fast lane.



Nissan Sentra



Nissan King Cab 4x4

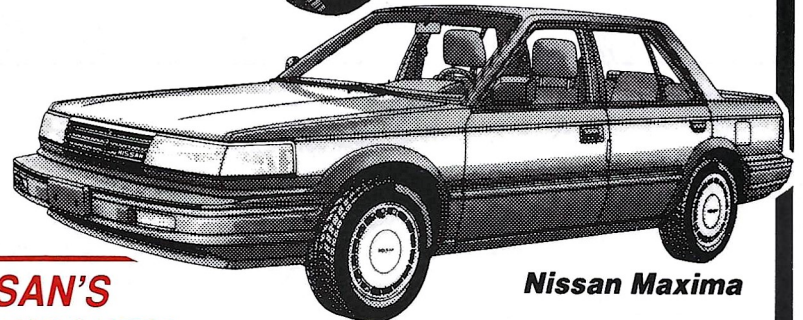

Nissan Maxima

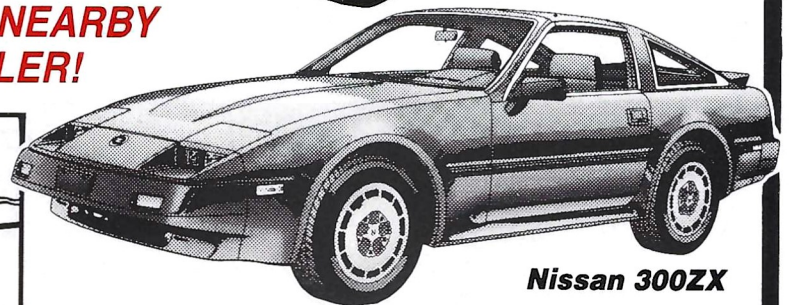

Nissan 300ZX

BE A WINNER!

**CHOOSE A STAR FROM NISSAN'S
STARTING LINE-UP AT YOUR NEARBY
KENTUCKIANA NISSAN DEALER!**

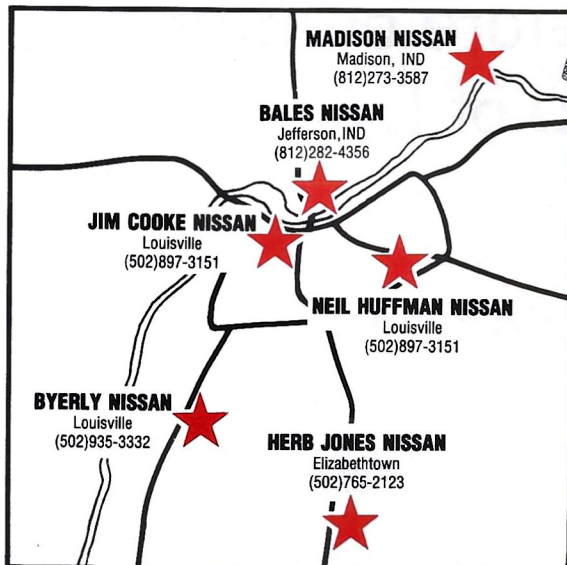

KENTUCKIANA NISSAN DEALERS



*Based on R.L. Polk's new car registrations thru Dec. 1985.



U of L Head Coaches

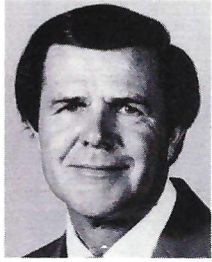

Denny Crum
Men's Basketball

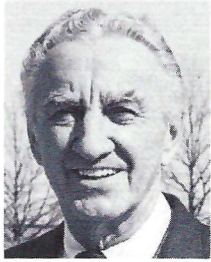

John Dromo
Golf

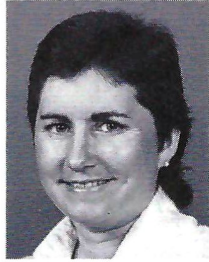

Peggy Fiehrer
Women's Basketball

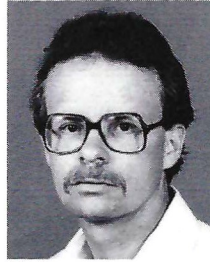

Fred Geswein
Cross Country/
Track



Cheri Hauber
Field Hockey



Rick Hill
Swimming

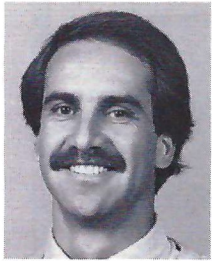

Bob McCarthy
Volleyball

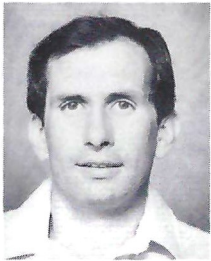

Claudio Maldonado
Soccer

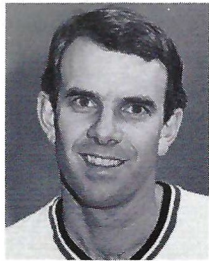

John Mason
Baseball

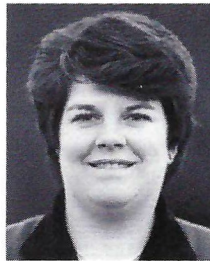

Meg Peavy
Women's Tennis

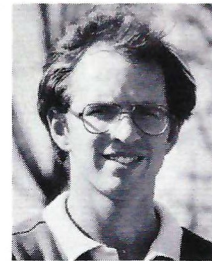

Kevin Walsh
Men's Tennis



Chip Wilkinson
Women's Soccer



A PRIME LOCATION

Before or after a
U of L Game!

Lexington Road and
Grinstead Drive

458-8888



Graduate assistant coaches add to the coaching staff while adding to their own educations. From left to right: Danny Hope, Steve Serotte, Dave Catron and volunteer assistant Al Godwin. Not pictured Luis Jaramillo.

5 For \$1.09

WITH THIS COUPON

White Castle[®] HAMBURGERS OR



CHEESEBURGERS

*The taste some people
just won't live without!*

EXPIRES 4-30-87

Get'em Cards!

Make it a red-letter day.

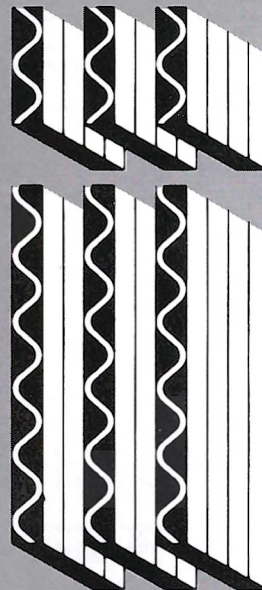

Independent Container Inc.
7831 National Turnpike
Louisville, Kentucky 40214
502 367-6105

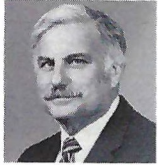

Coach Schnellenberger's Front Line for 1986

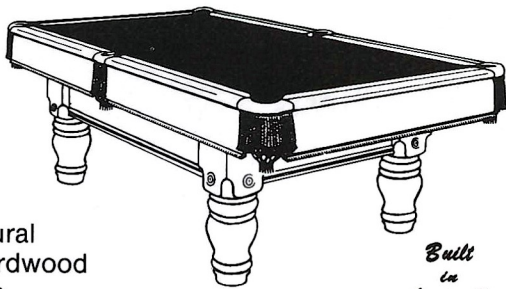

Pegasus

1" 3 pc. Natural Slate, All Hardwood Construction, Modern Oak Finish, 4 Post Leg, #6 Natural Leather Pockets.

Built in Louisville

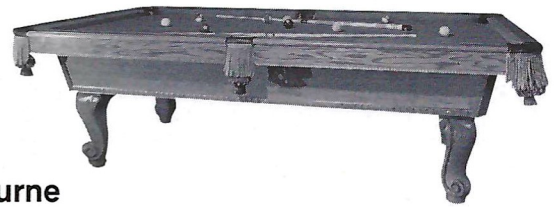

Hurstbourne

New For 1984, Solid Oak Cabinet, Solid Oak Rail Tops, Finished To Your Specification, #6 Natural Leather Pockets, Solid Oak Carved Legs.

Built in Louisville



Steepleton

1" 3 pc. Natural Slate, All Hardwood Construction, Natural Oak Finish Rail Tops, #6 Natural Leather Pockets.

Built in Louisville



Crosier

1" 3 pc. Slate, Natural Oak Finish, Natural Solid Oak Rail Tops, #6 Natural Leather Pockets.

Built in Louisville



Cambridge

1" 3 pc. Natural Slate, All Hardwood Construction, Oak Finish.

Built in Louisville



Playmate

1" 3 pc. Natural Slate, All Hardwood Construction, Rich Walnut Finish.

Built in Louisville

Kentucky's only complete billiard manufacturer and supplier.
Look Around. Ask Questions. Get The Level Best For Your Money At Steepleton.

927 E. Broadway, 585-2396
4121 Shelbyville Road, 897-7665

The Level Best  **Steepleton**
Since 1910 Builder of fine billiard tables

BRISTOL

BAR & GRILLE

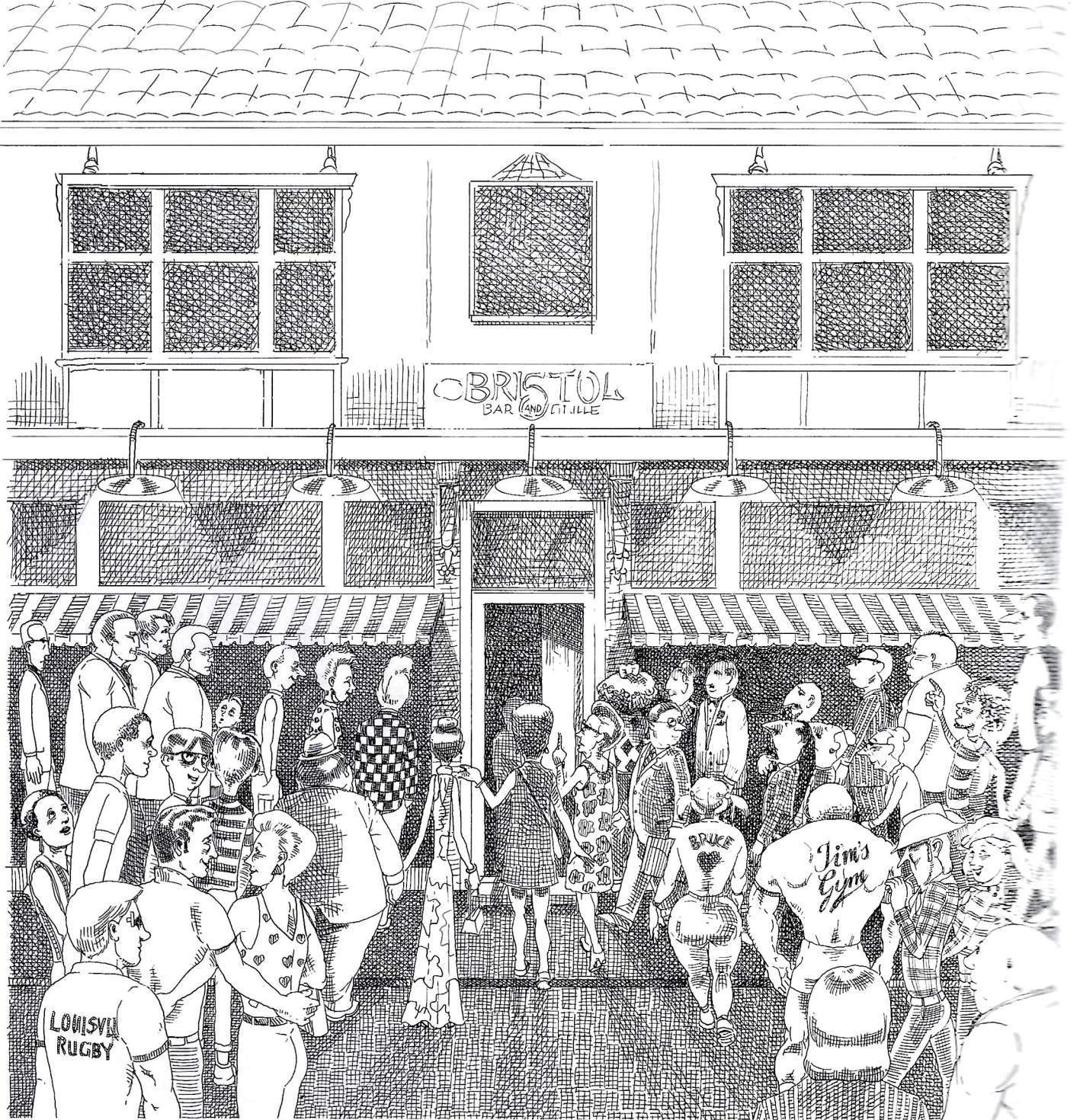

1321 Bardstown Road *A medley of Fun, Food and People... whenever the mood strikes!* Ky. Center for the Arts



Game Sponsors

September 20 — Western Kentucky
Pepsi

September 27 — Memphis State
Convenient Food Mart

October 25 — Florida State
General Electric

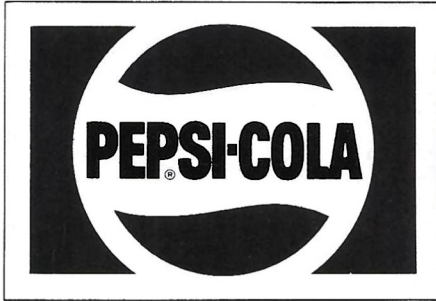

Robert L. Poduch VP and General Mgr.
J. Michael Brown, Marketing/Sales Dir.
Milt Driskell, Advertising Manager

Bob Johnson, President/CONNA Corp.
Jim Shallcross, President/Convenient
Industries of America, Inc.

Roger Schipke, Sr. VP — Group
Executive, Major Appliance Business
Group
Jim Allen, Manager, Communications
and Community Relations Operation,
Major Appliance Business Group

November 1 — Rutgers
Anheuser-Busch, Inc.

November 15 — West Virginia
Citizens Fidelity Bank

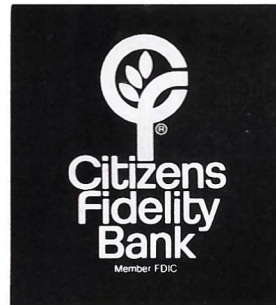

Tom Kreft, General Manager
Frank Pagano, Sales Manager

Dan Ulmer, President
Tom Runnels, Sr. VP and Director of
Corporate Marketing
Ruth Berry, VP for Corporate
Communications



William C. Olsen
Director of Athletics

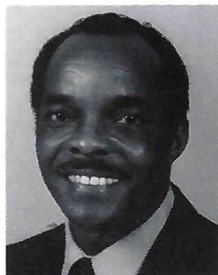

Richard Hill
Senior Associate
Athletic Director

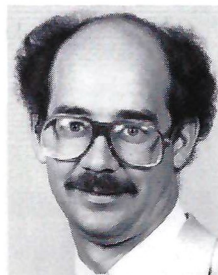

Mike Batuello
Marketing/Promotions
Director

On behalf of the University of Louisville, we would like to express our sincere appreciation to our game sponsors and those who support the Louisville Express Program. Contributions made to this fund are vital to the success of our marketing and promotions effort for Cardinal Athletics. We look forward to the continued growth of this program.

Have a ball without spending a fortune.

Parties are more fun when you save **\$\$\$**^{1.} by shopping at Cut-Rate Liquors.

Our ^{2.} can't be beat. Call **C-U-T-R-A-T-E**^{3.} for ^{4.} price quotes.

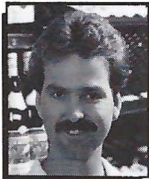
If you find a better price someplace else, let ^{5.} know—he's the manager, and he makes



sure our prices are competitive. **1st-rate services make shopping easier.** We ^{6.} your

spirits, wines, prepared cocktails, mixers, and non-alcoholic beverages... and carry

them to your ^{7.} **Party Planning.** Come meet ^{8.}, our **Wine Specialist.**

He'll answer your questions and guide you to the perfect wine for every occasion.

Visit our **New Products** section for ^{9.} that taste so good you won't believe they're "spirits."

Special Orders. If it's made, we can get it for you! We accept ^{10.} ^{11.} and

have a ^{12.}, too! Throughout the year, weekly specials give you attractive

savings on your favorite brands.

CUT-RATE LIQUORS
And First-Rate Services!

350 W. Court Avenue
Jeffersonville, IN 47130
288-7283

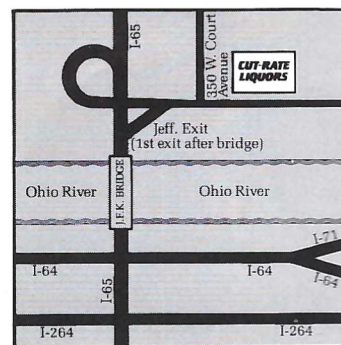

Fortunate Answers

1. Money, 2. Prices, 3. 288-7283, 4. Telephone, 5. Steve Atkins, Manager, 6. Package, 7. Car, 8. Kurt Simon, Wine Specialist, 9. Whoop-de-doo newfangled drinks, 10. Visa, 11. MasterCard, 12. Cut-Rate Check-Cashing Card.
Congratulations, Fortune Hunter! We're giving you 50 FREE party cups for reading the Answers. Just bring this ad with you!



Athletic Academic Counseling



With the NCAA's mandate which renews the emphasis on academics in athletics, the athletic academic counseling office has taken on an even bigger role in the student athlete's life. Steve Milburn, director, has expanded his staff to help fill the demand. Front row: Susan Elpers, Elizabeth Hardy, Susan Gibbs, and Tara Singer. Back row: Kirk Jones, Jed Painter, Mike Stone and Steve Milburn.

**At WAVE TV...
Your Sports
Is Our Business!**



**Bob Domine
Weeknights**

**Barry Katz
Weekends**

at 6 & 11 PM WAVE TV 3

GOOD LUCK CARDS!



Watterson X-Way
at the Fairgrounds
Louisville, Ky. 40213
(502) 367-6161



Freedom Way
at the Fairgrounds
Louisville, Ky. 40209
(502) 367-2251

Ashland Oil gives you the home field advantage.



You know what an edge the Cardinals have when they play football within the friendly confines of Cardinal Stadium.

You can enjoy similar advantages from Ashland Oil. Stop by our Super-America® stores. They provide quality gasoline and merchandise when you want it, and at very competitive prices. Or patronize Ashland brand service stations, which provide excellent full service.

Or try Valvoline's special motor oils for special cars—including All-Climate®, HPO®, Racing®, Turbo® V and its newest FourGard™, for hardworking four-cylinder engines.

You will be dealing with a "Fortune 500" company that is also a good neighbor residing in Kentucky.

There are no "unknown factors" to worry about, such as a strange environment or unfriendly people. You're familiar with our products and our sincere desire to serve you well.

This means you have the assurance of quality expected by our customers throughout the nation and the world. It also means you enjoy the convenience and comfort of trading with a nearby friend.

Ashland is your home field advantage.



Ashland Oil, Inc.



Advertisers' Index

Advertiser	Page No.	Advertiser	Page No.	Advertiser	Page No.
A-C Brake Co., Inc.	57	Evan Williams	66	Midland Screenprint	68
All Seasons Tanning	38	Executive Inn and West	81	National Car Rental	83
American Home Sanitation	61	Fifth Quarter Restaurant	46	Nationwide Papers	10
American Life Insurance	75	Fischer Packing Co.	22	New York Life Insurance	49
Anheuser-Busch	13	First National Bank ...	Inside Front Cover	Ozark Airlines	32
Army National Guard	2	Furniture Showrooms	45	Pepsi	Inside Back Cover
Ashland Oil	82	General Electric	6	Pitchin' Wedge, The	83
Bacon's	58	Goodyear Tire and Rubber Company	44	Pizza Hut	53
Blue Cross and Blue Shield	31	Gordon Foods	58	Old Milwaukee	Back Cover
Bobick's Nevada Bob's Discount Golf	3	Graham's Ltd.	35	Reliance Universal	37
Bojangles	52	Hasenour's Restaurant	37	Rib Tavern	58
Breckinridge Square Apartments/ Camelot East	23	Howard Johnson's	54	Ricoh Corporation	41
Bristol Bar & Grille	78	Hunt Tractor & Equipment	35	S.E. Davis	18
Brown Wood Preserving Co., Inc.	35	Independent Container	76	St. Anthony Sports Medicine Center	30
Brown & Williamson	56	Integral Structures	51	Steepleton's	77
Burger King	27	KT's Restaurant	74	TARC	9
CMC Construction	54	Kaelin's Restaurant	68	Thomas Industries, Inc.	37
Cardinal Industrial Insulation	58	Kentucky Air National Guard	28	Thrifty Rent-A-Car	18
Champions Travel	59	Kentucky Bubbling Springs	9	Tumbleweed	16
Citizens Fidelity Bank	8	Kentuckiana Datsun Dealers	73	Vista Hotels of Louisville	34
Coke	15	Kremer's Smoke Shoppe	28	WAVE-TV	81
Collins Company	4	Krish Bros.	58	WDRB	23
Convenient Food	11	L-Club	4	WHAS Radio	42/43
Courtesy Cadillac	62	Lang Company, The	37	W.W. Cousins	33
Cut Rate Liquors	80	Liberty National Bank	39	Wayne Supply Co.	40
Dawahares	19	Mamma Grisanti	60	White Castle	76
Devoe and Reynolds	29	Marathon Petroleum	25	Woodside Travel	55
Dixie Warehouse & Cartage Co.	35	Martin Marietta	34		
		Masterson's	10		

LOUISVILLE'S 1st Discount Golf Shop

The Pitchin' Wedge

NEW LOCATION

4121 SHELBYVILLE RD. (Old Sears Building)
897-2224

COUPON

GOLF BAGS
BURTON, WILSON, TITLEIST, HOT-Z AND OTHERS
REDUCED 20-40% Additional 10%

COUPON

4014 DUTCHMANS LANE (Village Tennis Center)
897-2114

UPON DISCOVERING THAT HIS PLAYFUL PUPPY, BOBO, HAD LOCKED HIM OUT OF THE CAR HE RENTED FROM NATIONAL, RODNEY RANDOLPH SETTLES DOWN FOR A LONG EVENING, THANKING HIS LUCKY STARS THAT BOBO'S SHORT LEGS CAN'T REACH THE GAS PEDAL.

Rates starting at just \$16⁹⁵ per day.

\$23⁹⁵ PER DAY WEEKENDS

Plenty of Free Mileage

Our new fleet includes:
15 Passenger Vans
8 Passenger Vans
Luxury Cars
Station Wagons
Sports Cars

You deserve National attention.
Available at:
STANDIFORD FIELD — 361-2515
FERN CREEK — 239-4978 • FORT KNOX — 351-9677

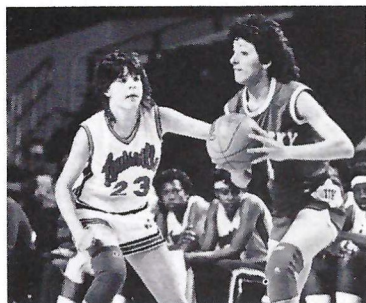
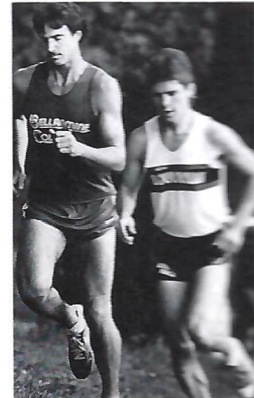
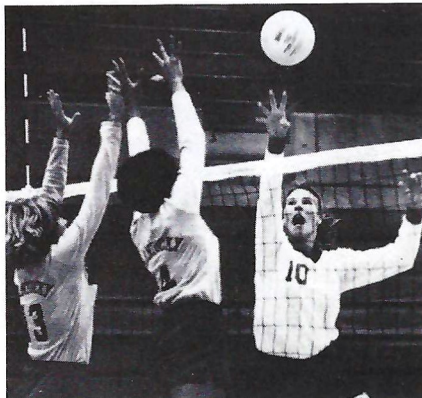

The Cardinal Athletic Fund

Be Part of It!

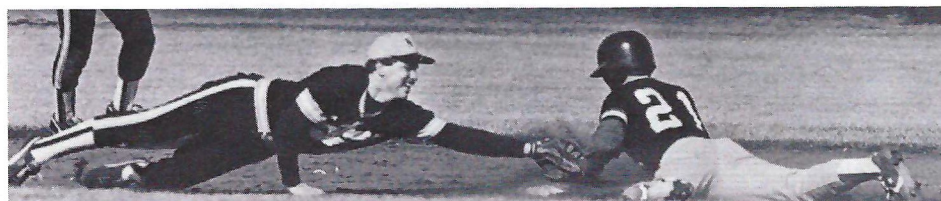



On behalf of our fine coaches and student-athletes, I want to ask you to be a part of the excitement and pride of U of L Athletics as a member of the Cardinal Athletic Fund. Your generous support will help to provide more than 300 student-athletes with the opportunity to continue their academic and athletic pursuits at the University of Louisville.

The Cardinal Athletic Fund has become one of the fastest-growing, hardest-working fund raising organizations in the nation. We are committed to sustaining the excellence in athletics to which Cards fans have become accustomed, but we need your involvement and support to fulfill this commitment.

Join the team behind the teams by using the membership form below or call the Cardinal Athletic Fund Office at (502) 588-5735 for more information on the many benefits of membership.

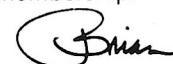
Be part of it!!!



Brian Faison
Assistant Athletic Director
Executive Director, Cardinal Athletic Fund

Be Part of It!



Cardinal Athletic Fund

Forward To:
Cardinal Athletic Fund
University of Louisville
Louisville, Kentucky 40292

- Send more information on benefits.
 - Matching Gift Form Enclosed
- Make checks payable to: Cardinal Athletic Fund

Membership Classification

- ULA (\$50)
- Red & Black Club (\$250)
- Co-Captain's Club (\$500)
- All-Star Club (\$1,000)
- MVP Club (\$2,900)
- Coaches' Club (\$5,000)
- Director's Club (\$10,000)
- Hall of Fame Club (\$25,000)

Method of Payment

- Full Payment Now
 - One installment _____ month
- Note: Final installments due on or before May 1st

Name to appear in program: * Yes No

Way in which you wish your name to appear in program

*Program listing begins at the Co-Captain's Club level.

Name _____

Home Address _____ Home Phone _____

City _____ State _____ Zip _____

Name of Company _____ and/or Occupation _____

Business Address _____ Business Phone _____

Alumnus (Class Year _____) Letterman Date of Birth _____

Spouse's Name _____ Membership Secured by: _____

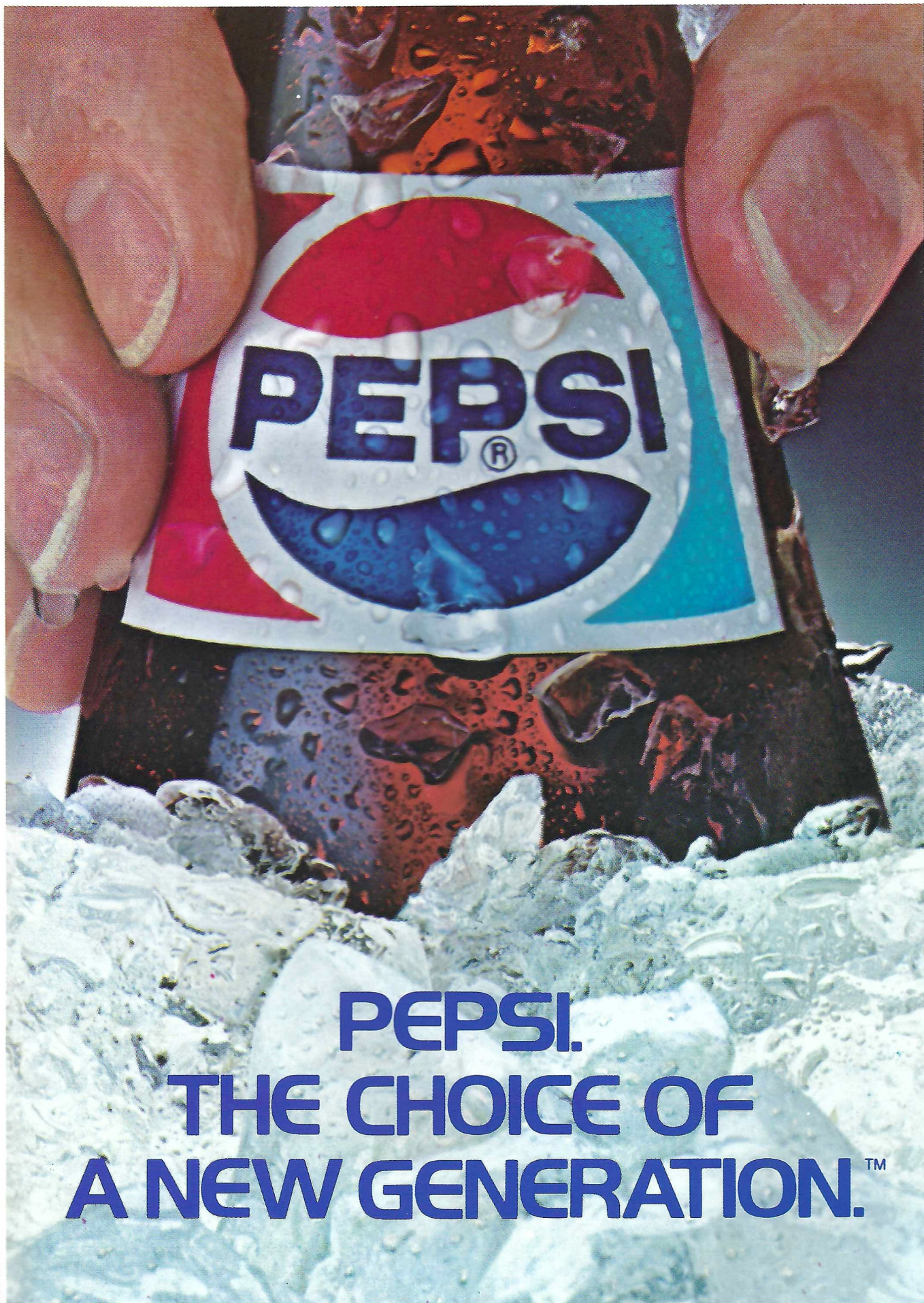

**PEPSI.
THE CHOICE OF
A NEW GENERATION.™**

Pepsi, Pepsi-Cola, and The Choice of a New Generation are trademarks of PepsiCo, Inc.

Old Milwaukee

BEER



SHOTGUN RAPIDS - North of Stanley, Idaho, there's a stretch of rapids on the Salmon River



that's one wild ride. And when you've made it through 'em, you crack open a cold, crisp Old Milwaukee® or smooth, golden Old Milwaukee Light.™

Like we say out here, when you've got friends, fast water and plenty of beer...



IT DOESN'T GET ANY BETTER THAN THIS.

© 1984 THE STROH BREWERY CO., DETROIT, MI