

MICHIGAN

MICHIGAN STADIUM
MICHIGAN
vs
FLORIDA STATE
SEPTEMBER 27, 1986 \$2

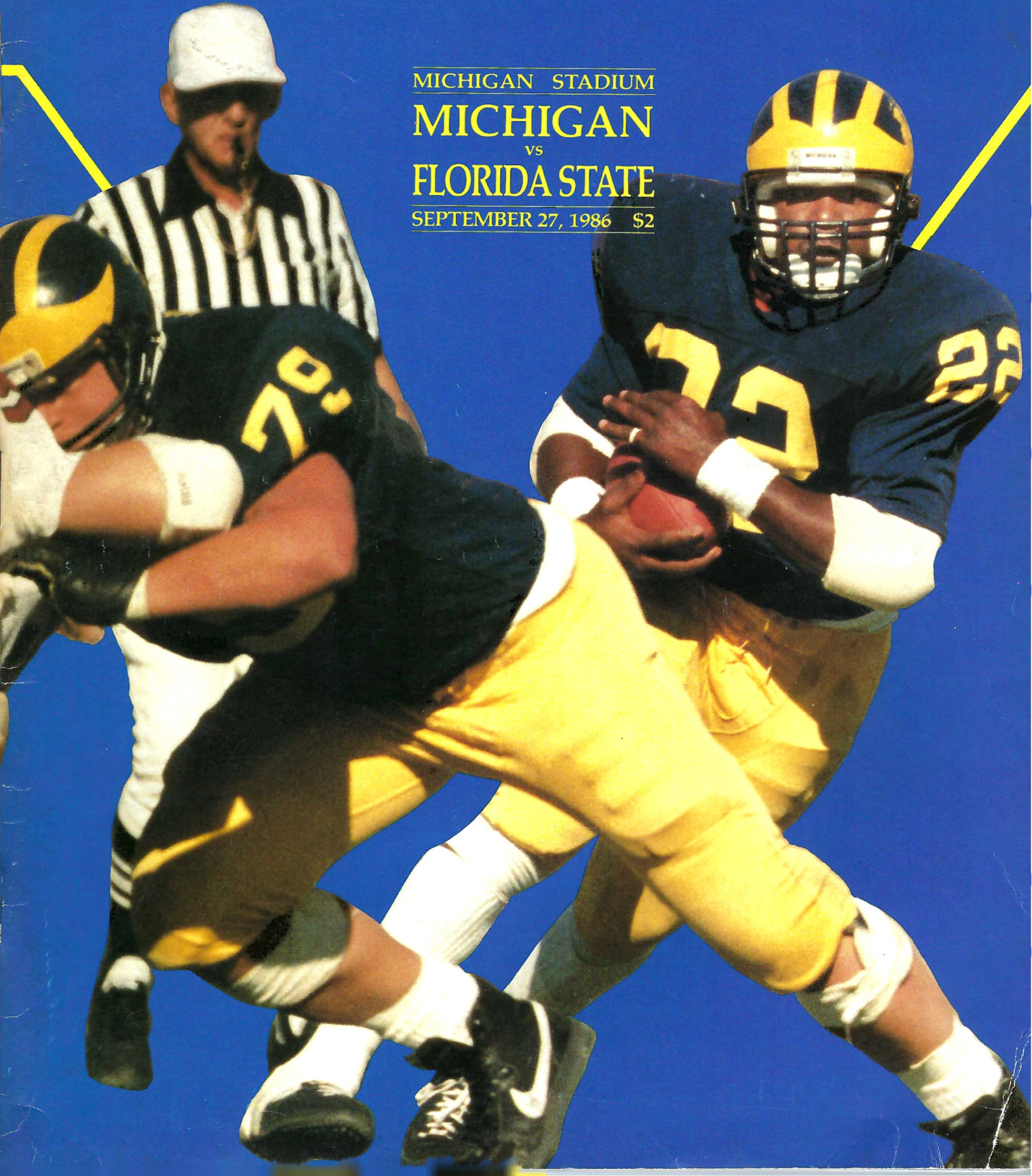

Consider Buick. Not because it's perfect. But because it's so good at the things that really count.

The perfect automobile has yet to be built. But Buick has been working hard over the years on the things that matter. For example . . .

Quality to see, touch and sit in

The first thing you notice in a Buick is room. Comfortable, grown-up room. The Park Avenue here has room for six adults.

The next thing you notice is the luxury. Deep, rich carpeting. Handsome velour or available genuine leather in seating areas. An automatic leveling system in the suspension to keep you on the level when the car is loaded with luggage and people.

Electra also has such amenities as air conditioning, tilt steering column, even a seek and scan Delco ETR AM-FM stereo sound system with clock.

Durability, because it's a long, hard road out there

Some of the things you do not

want when you're traveling on rough roads are rattles, squeaks, and that disconcerting feeling that your suspension is adrift on the bumps like a boat in a heavy sea.

Buicks are built to resist all that with a combination of technology and tender, loving care. More than 3,000 welds in a Buick Electra body are done by robots. But primer coats are wet-sanded by hand and critical joints are filled with silicone bronze and hand finished.

As for handling, the road of life has its share of potholes, washboards and bumps. But it also has an occasional sweeping curve, long empty stretch or twisting, tree-lined lane. Buick is prepared to deal with it either way.

Reliability you can count on

When the weather is grim, your automobile ought to shine. Buick's solid-state sensors that "feel" the weather and adjust igni-

tion timing, fuel mixture and other functions are there to make it that kind of automobile. There's even an electronic anti-lock braking system available on Electra and LeSabre to make stopping smooth and controlled, even in rain or snow.

Reliability starts at the factory. But, with Buick, it continues to happen at the dealership. After over a hundred inspections during assembly, and after your dealer has completed an 87-item "Letter Perfect Delivery" inspection, you become the final inspector.

Buick service technicians have a system called TAC (Technical Assistance Center) for direct access to Buick Division Headquarters if they run into something they can't deal with on their own. And if you ever have questions, there's a direct, toll-free number you can use to call Buick yourself.

Buckle up and see your Buick dealer for a test drive.

For more information, a brochure or a test drive, call 1-800-87-BUICK (1-800-872-8425).



Buick Park Avenue



Where better really matters.

B U I C K

MICHIGAN



---13---

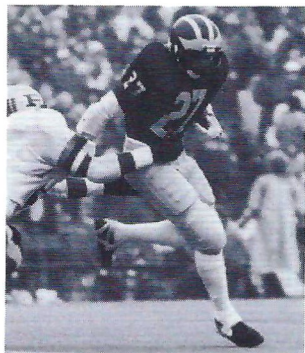

Thomas Wilcher

Tailback Thomas Wilcher is featured in the Wolverine profile. The senior track All-American is back up to Jamie Morris, and he is one of the special team regulars.

---46---

Back For All Seasons

Senior tailback/fullback Gerald White has made many moves, now he makes another.

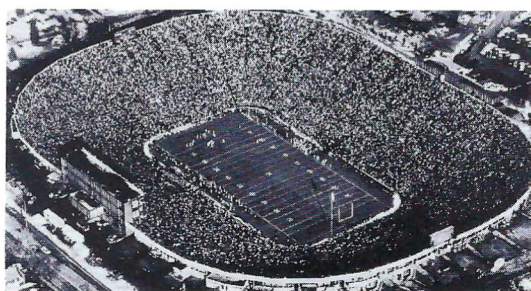

---56---

Behind the Scenes

A "Football Saturday" at The University of Michigan is really a large production. Take a peek behind the scene.

Contents

- 3-Wolverine Notebook
- 6-Scouting Report
- 9-This I Remember
- 13-Player Profile
- 17-Bo Schembechler Profile
- 18-Assistant Coaches
- 19-Coaches' Support Staff
- 21-Don Canham Profile
- 23-President's Message
- 25-Meet the Wolverines
- 31-Stadium Story
- 34-Emergency Help
- 39-University Scene
- 40-Michigan Freshmen
- 43-Team Picture
- 45-'M' Player Portrait
- 51-Michigan Alphabetical Roster
- 52-Michigan & Opponents' Starters
- 52-Michigan & Opponents' Numerical Roster
- 54-Opponents' Alphabetical Roster
- 61-Stadium Services
- 63-Official Signals
- 73-'M' in the Bowls
- 75-Michigan's Cheerleaders
- 76-Michigan's All-Americans
- 77-Michigan Athletic Staff
- 78-Michigan Coaches
- 80-Michigan Career Records
- 82-Michigan Season Records
- 86-Michigan Songs
- 89-Band Notes
- 91-Opponents' Scene
- 93-Opponents' Coaches
- 95-Meet the Opponents
- 98-Michigan Sports
- 102-Michigan Campus Scene
- 104-Opponents' Composite Schedule

Editor

Bruce Madej

Associate Editors

Mike Murray
Jim Schneider

Cover Design

Bob Bauer

Contributing Photographers

Bob Kalmbach, Brian Masck, Per Kjeldsen.

Printer

Pendell Printing (Midland)

Production Coordinator

Lois Gallagher
Debbie Angell

Advertising Coordinator

Karen Strong

The Cover

Senior running back Gerald White is featured in today's program and is also the subject of Per Kjeldsen's cover photo. Special reminder — it is important for program collectors to get all six editions for 1986 — especially the covers.

Cover photo credit: Per Kjeldsen

This official University of Michigan football program is published on authorization of the Board in Control of Intercollegiate Athletics. All rights are reserved by the Board in Control and the Michigan Athletic Department.

How to Enjoy a Football Saturday

1 Park Free:

Park at Weber's and relax. Avoid the traffic. Take a non-stop AATA bus for only a round trip fare. Imagine a bus full of excited fans!

Buses run from approximately 11:00 a.m. until kick-off.

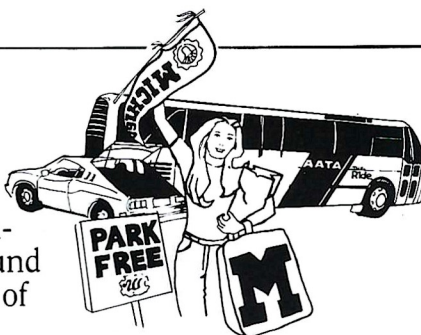

2 Start Smart:

Start with Weber's popular pre-game brunch, featuring scrambled eggs and Honeysuckle Ham, then visit the pre-game show at the Habitat Lounge—enjoy specially priced cocktails and pick-up some great sandwiches and fresh coffee “to go.”



3 Enjoy the Game:



This is it. Nothing beats Michigan Football. Unwrap a big Habitat sandwich and dig in! It is that traditional Weber's quality that wins everytime.

4 Don't Stop Now:

Take the bus back to Weber's for an evening of your favorite cocktails, dining and dancing. Enjoy our famous Prime Rib Buffet carved to your order and served Poolside or have a relaxing dinner in the main restaurant. Then, dance the night away in the Habitat!



**Reservations
665-3636**

Weber's

...there is no better way to enjoy a Football Saturday.

Jackson Road at I-94 Ann Arbor

'M' Homecoming 1986

Homecoming information provided by Bob Rosiek (Michigan '70) . . . Today's meeting between Michigan and Florida State is the first between the two schools.

HOMECOMING GAMES

Today marks the 90th Michigan Homecoming Game with the Wolverines sporting a 66-21-2 record with a .753 winning percentage . . . Bo Schembechler is 17-0 for Homecoming . . . Florida State is Michigan's 18th Homecoming opponent . . . Minnesota is the most frequent Homecoming foe (28 times) with Illinois second (11) . . . First Homecoming game was a 15-0 loss to the Alumni in 1897 at Regents Field . . . Rematch in 1898 was 11-2 win for Michigan over Alums . . . Final Regents Field Homecoming game was 12-0 win over Wisconsin . . . The 1910 Homecoming game was one of the best in history as Michigan beat Minnesota 6-0 with a fourth quarter touchdown by All-American Stanfield Wells . . . Final Ferry Field Homecoming Game was 13-0 win over Illinois as All-American Benny Friedman booted two field goals . . . The 1929 contest was 14-12 win over Harvard . . . Michigan beat Minnesota 6-0 in 1931 as Bill Hewett's 57-yard touchdown run in the first quarter gave Wolverines the win over Golden Gopher coach Fritz Crisler . . . Crisler's luck continued in 1932 as he moved east to coach Princeton and lost at Michigan 14-7 during Homecoming as Wolverines moved on to National Championship . . . Crisler's luck changed in Michigan Homecoming Games in 1938 when as Wolverine coach he beat Illinois, 14-0, as Tom Harmon ran for a touchdown and passed to Forest Evashevski for the other TD . . . Harmon led the Wolverines over Yale in the 1939 contest scoring three touchdowns while running for 206 yards in 19 carries in 27-7 win . . . The 1947 contest, a 13-6 win over Minnesota, featured a 40-yard TD pass from Bob Chappuis to Bump Elliott

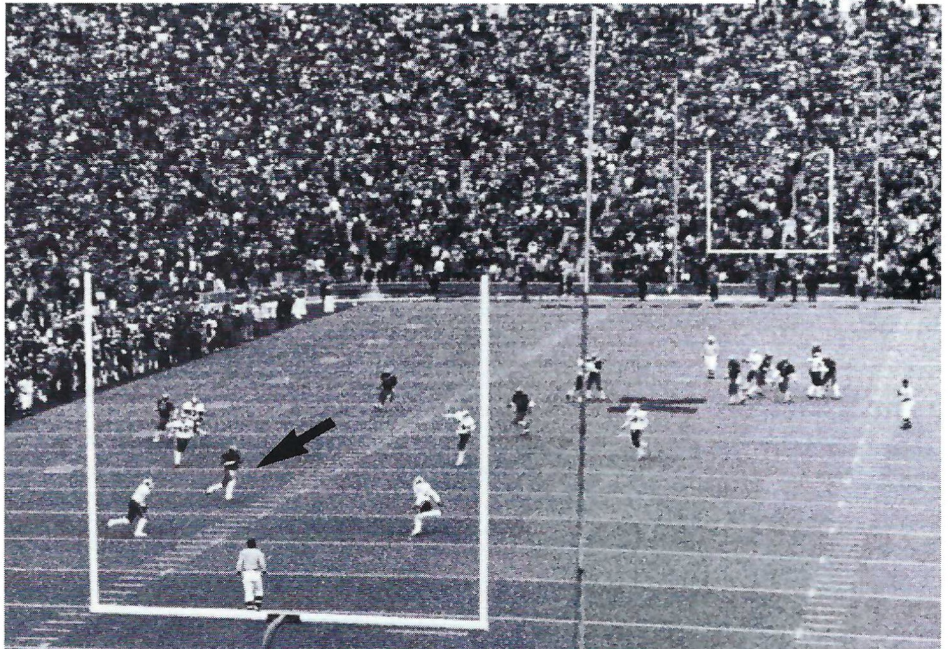

THE GAME — Anthony Carter (see arrow) catches the winning TD pass from John Wangler vs. Indiana in '79.

and a 21-yard scoring dash by Gene Derricotte as the Wolverines gained national title . . . The 1951 Homecoming contest was the highest scoring as the Wolverines beat Minnesota, 54-27, led by Wes Bradford with 177 yards and two touchdowns and a three-TD performance by Lowell Perry. The 'M' defense intercepted six Gopher passes and Don Oldham picked off three himself . . . The Wolverines scored 35 points in the first half in 1966 and beat Minnesota by a 49-0 margin as Dick Vidmer hit 15 of 19 passes for 212 yards and three touchdowns and Jack Clancy made 10 receptions for 168 yards and two TDs . . . Bo's first Homecoming was 35-7 win over Wisconsin, Nov. 1, 1969 as Billy Taylor scored on first quarter touchdown runs of 37 and 51 yards and Barry Pierson scored on a 51-yard punt return . . . Fritz Seyferth paced the 1970 Homecoming outing by scoring four touchdowns in a 39-13 win over Minnesota . . . The 1975 contest saw Rob Lytle collect four touchdowns in a 55-7 win over Indiana . . . In 1978 Michigan

blasted Minnesota by a 42-10 score as Rick Leach passed for three touchdowns and ran for two more . . . "THE GAME" was in 1979 as John Wangler hit Anthony Carter on a 45-yard bomb on final play of game for 27-21 win over Indiana on a play listed as the "Single Most Exciting Play in the First 100 Years of Michigan Football" . . . Another Homecoming thriller in 1983 found Bob Bergeron booting a 45-yard field goal with 12 seconds remaining to beat Iowa 16-13.

FIRST IN SEPTEMBER

Today's Homecoming game is the earliest Homecoming contest in the 90-year history of the event. In fact, this is the first Homecoming game to be played in the month of September.

Normally, Homecoming is played in October or early November. Probably the best part of the 1986 Homecoming is the fact the weather should cooperate a little more easily with the fans than it would at a later date.

HALL OF HONOR

The University of Michigan will induct seven former athletes into the distinguished Hall of Honor on Friday, October 17. The 1986 inductees will join such legends as Fielding H. Yost, Bennie Oosterbaan and Fritz Crisler.

This year's honorees include Bill Combs, Bump Elliott, Pete Elliott, Micki King, Ernie McCoy, Dave Nelson, and Al Renfrew.

Crisler Arena will be the site for the festivities. The evening begins at 5:30 pm with a cash bar, followed by dinner at 7:00 pm. Jim Brandstatter will be the emcee for the evening.

Single tickets are \$30, couple tickets are \$50, and tables of eight are \$160, so order your tickets now. All proceeds go to the Michigan Athletic Scholarship Fund. For more information, call (313) 763-6870.

PRE-GAME INJURY BENCHES BOSTIC

Carlitos Bostic was looking forward to 1986 like no other season. This was the year the linebacker from Ypsilanti High School was getting his shot at starting for the Wolverines' defense at outside linebacker.

Last week, his dream came to an abrupt end even before the game started. Bostic was injured during the warm up session and was forced to undergo orthoscopic surgery. He will be out for an indefinite period.

MORE EFFICIENT THAN 1986

After two games, quarterback Jim Harbaugh's passing efficiency of 174.00 exceeds the mark of 163.7, with which he led the NCAA in passing one year ago. Harbaugh's .707 completion percentage (29 of 41) and three-to-one ratio of touchdowns to interceptions are largely responsible for the high rating. Although he threw an interception in the first quarter of the Oregon State game, Harbaugh tossed 149 consecutive passes without having one picked off.

Harbaugh's streak spanned parts of ten games, going back to the 1985 Michigan State contest.

Harbaugh is third in career pass completions with 236, just 14 behind Rick Leach. Steve Smith holds the mark with 324.

Jim is already in the top five of four different career record categories and should improve upon that mark as the season progresses.

MORRIS MOVING UP

Tailback Jamie Morris, with 217 yards rushing in 1986, now has 1820 yards in his Michigan career, placing him 16th on the all-time Wolverine rushing list . . . Morris needs just 44 yards to overtake Bob Westfall (1939-41) for 15th . . . Morris, third in career kickoff returns with 31, needs four to wrestle second place from Ron Johnson (1966-68). Anthony Carter (1979-82) tops the list with 61 . . . With 630 yards in kickoff return yardage, Morris stands fourth, but would vault into second with only 16 more return yards, passing Gil Chapman (1972-74) and Johnson. Carter heads this list as well, having amassed 1606 yards on kickoff returns in his illustrious career.

THE TOP TEN

— AP —

1. Oklahoma
2. Miami
3. Alabama
4. Nebraska
5. MICHIGAN
6. Washington
7. Penn State
8. Auburn
9. Arkansas
10. Arizona

— UPI —

1. Oklahoma
2. Miami
3. Alabama
4. MICHIGAN
5. Nebraska
6. Penn State
7. Washington
8. Auburn
9. Arkansas
10. Arizona

Commitment.

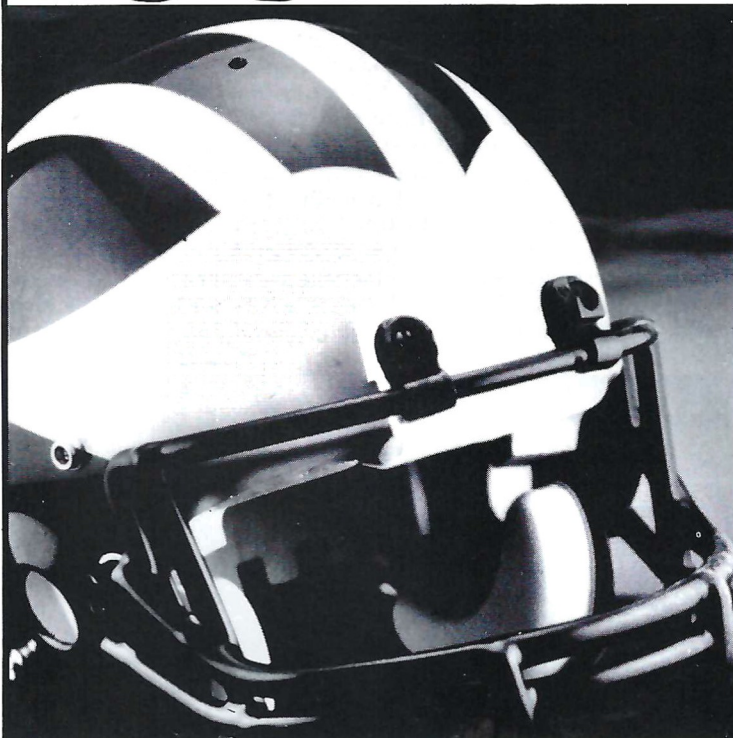

That's what it takes to play the game. And that's why athletes invest so much time, energy, talent, and determination to achieve excellence in their sport.

It's the committed players that make a difference in their organizations, uniting their teams through dedicated leadership.

You'll find that same commitment at First of America Banks. We're a team of banks dedicated to serving the financial needs of the communities in Michigan's upper and lower peninsulas.

And when you bank on our commitment, you can't lose.

 **FIRST OF AMERICA**[®]
We're Community Banks First.

RULE CHANGES FOR 1986

If you are not in your seat at game time, you will miss the most recognizable rule change for 1986. This year, all kickoffs (unless a safety is scored) will be from the 35-yard line. This should result in more returns and will also allow kickers to put their foot to the ball without fear of having the ball moved to the thirty-yard line if it goes through the endzone. Last year, the ball was put in play at the 30 yard line if a kick sailed through the endzone. In '86, the ball

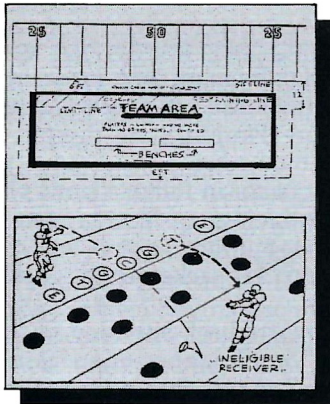

will be placed back at the 20.

Along with kickoffs from the 35-yard line, players of the kicking team, except the kicker, are to be positioned and remain within ten yards of their restraining line when the ball is declared ready for play by the ref. This restrains players from gaining a circular movement and added momentum which has produced some violent collisions in the past.

Batting a ball is probably one of the least understood plays in all of football. If a player illegally bats a ball, a loss of down will occur this season.

Another penalty change involves

an ineligible player downfield on a forward pass. Last year, the penalty was five yards and a loss of down. This year, the loss of down has been removed.

Good news for Michigan fans is that the team areas, which both squads must stay within, has been increased from the 30-yard lines to the 25-yard lines. Why is it good news for 'M' fans? As Bo Schembechler laughed at the Press Day breakfast, "I'm down to 199 pounds and I'm quicker and more agile than ever. And that's great, because this year I can roam all the way to the 25."

1986 ROSTER OF BIG TEN VARSITY FOOTBALL OFFICIALS

Armstead, Henry	Fortin, Glenn	Kortz, Otho	Puls, Otto
Ask, John	Freund, Denny	Langeloh, Don	Quinn, Tom
Augustyn, Jim	Hassel, Edwin	Manning, Tom	Ransom, Tom
Baker, Ken	Hendrickson, Jerry	Maracich, Ed	Ruland, Leslie
Baltz, Mark	Herbert, Tom	Marchman, Gilbert	Sheahan, Michael
Bennington, Ron	Hofmann, Tom	Marrs, John	Sherlock, Jim
Bryan, Tom	Honig, Richard	Meece, Wayne	Solomon, George
Carollo, Willam	Kapral, Don	Mitchell, Harold	Strocchia, Frank
Colburn, Bob	Kemerling, Jim	Nealon, John	Winter, Ronald
Davey, Daniel	Koegh, Jim	Nevin, Mike	
Everett, John	Klein, Thomas	Pickens, Robert	

'M' NOTES

• Under Bo Schembechler, Michigan holds a 39-8-2 record in regular season non-conference games, a sparkling .816 winning percentage . . . Included in that record is a 25-game unbeaten streak from 1970-78, and current win streak of five, dating back to the opening game of the 1985 campaign.

• Michigan tailback Jamie Morris, with 140 yards rushing versus Oregon State, exceeded the 100 yard mark for the sixth time in his collegiate career, most recently in a 156-yard effort in the Fiesta Bowl versus Nebraska . . . In two games in 1986, Morris has gained 217 yards on 43 carries for a 5.0 yards per attempt average and two touchdowns.

• Michigan split end Paul Jokisch, with a stretched groin injury in the second quarter, missed the entire second half, and did not catch a pass for the first time since Oct. 27, 1984 against Illinois, snapping a 16-game pass catching streak.

• Versus Oregon State, the Wolverines came away with points three of four times they moved inside the Beaver 20 yard line, scoring two touchdowns and a field goal . . . The only blemish was an aborted field goal attempt of 38 yards which resulted from a fumbled snap from center . . . On the season, with seven opportunities inside the opposing

20 yard line, the Wolverines have scored six times — four TD's and two field goals.

• Opposing offensive efficiency inside the Michigan 20 for the game had Oregon State converting on three of four opportunities, coming away with a touchdown and two field goals . . . On the season, the opposing offense has converted 7 of 11 chances, scoring four touchdowns and three field goals, but also losing three turnovers with one fourth down stop.

• Oregon State quarterback Erik Wilhelm had the finest passing day in the history of Michigan Stadium in terms of pass attempts and completions. His 39 completions in 64 attempts were the most ever by an opposing quarterback at Ann Arbor . . . Northwestern's Sandy Schwab had the finest day, home or away, versus the Wolverines in 1982,

when he completed 45 of 71 tosses.

• In Saturday's game, Oregon State netted -19 yards rushing for the game, an all-time low by a Michigan opponent . . . The previous record belonged to Michigan State, who in 1942 could muster just -16 yards rushing . . . Oregon State's 16 rushing attempts tied the 1982 Northwestern Wildcats for the fewest rushing attempts versus the Wolverines.

• With a collegiate coaching record of 198-55-7 (.755), Schembechler needs just two more victories to become the eighth coach in college football history to win 200 or more football games in Division 1-A . . . He would also become just the 14th coach to garner 200 victories regardless of division.

• Today marks the 68th consecutive 100,000 plus crowd at Michigan Stadium.

CHAMPIONS OF THE WEEK

Offensive Champion	Jamie Morris
Offensive Hustler	John Elliott
Defensive Champion	Dieter Heren
Defensive Hustler	Garland Rivers
Kick Team Champion	Pat Moons
Rookie Team Champion	Mike Teeter
Scout Team Champion	Vince Washington

Seminoles: They, Too, Shall Pass

By Greg Shea

Coach Bobby Bowden brings his Seminoles to Ann Arbor this weekend as another stop on the annual Florida State road show that has already featured a trip to Lincoln, NE, to face the Cornhuskers.

In 11 seasons Bowden has taken his Seminoles on some tough trips, but his success on the road includes winning records at Ohio State (2-0), Arizona State (2-0), LSU (4-1), Miami (3-2), Notre Dame (1-0), Syracuse (1-0), Boston College (1-0) and North Carolina (1-0) proving that the home field advantage is not really that important to Florida State.

For the past nine years, Florida State has produced one of the finest football programs in the country, earning bowl bids seven times and posing serious challenges for the national championship in both 1979 and 1980, finishing 11-1 and 10-2, respectively. FSU comes off a 9-3 campaign which included a triumph over Nebraska and a stirring 34-23 win over Oklahoma State in the Gator Bowl.

The Seminoles invade Ann Arbor with a 1-1-1 slate, shutting out Toledo

THE MEASURING STICK		
MICHIGAN		FLORIDA STATE
27.5	Avg. Points Per Game	17.0
158	Avg. Rushing Yards Per Game	134
219	Avg. Passing Yards Per Game	191
377	Avg. Total Yards Per Game	325
17.5	Avg. Points Allowed	13.6
87	Avg. Rushing Yards Allowed	154
301	Avg. Passing Yards Allowed	127
388	Avg. Total Yards Allowed	281

in the season opener (24-0), losing at Nebraska (34-17), and tying North Carolina (10-10) last Saturday. Despite the record, there is no doubt as to the talent that 11th year head coach Bobby Bowden possesses in this squad. But major tragedy and a young inexperienced offense has helped to knock Florida State from the polls.

On September 13, an open date in the Seminole schedule, two-year starting offensive tackle Pablo Lopez was shot and killed during an altercation in Tallahassee. Not only did the shooting deprive FSU of their finest

returning lineman, but more importantly, it shocked his friends and put the entire Florida State campus in a state of mourning.

A key factor in today's game will be the effectiveness of Florida State's reconstructed offensive line, which has given up 12 sacks in its last two contests.

The quarterback situation is "up in the air," in a manner of speaking, as Bowden has two fine passers waiting to throw the football. Sophomore Chip Ferguson had a banner
(continued on page 7)



CATALLO ASSOCIATES, INC.

Award-Winning Architecture,
Interior Design, Space Planning
for the Corporate &
Professional Communities

555 South Woodward Avenue
South Building
Birmingham, Michigan 48011
(313) 644-4890

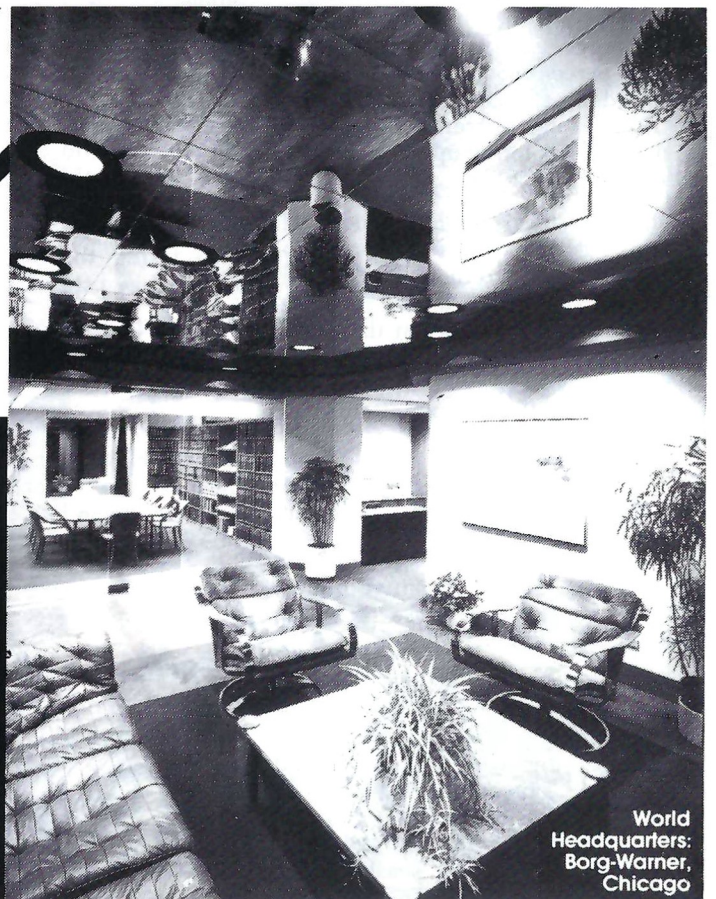

World
Headquarters:
Borg-Warner,
Chicago

(continued from page 6)

freshman year, starting the final six games and winning the MVP award in the Gator Bowl. He has started the first three games of '86, but is in danger of being replaced by freshman P. T. (Peter Tom) Willis. It hasn't been a matter of Ferguson playing poorly, as much as the fact that Willis has been outstanding.

With another passing quarterback to defense, the Wolverines know that the pass rush could determine the success of the Michigan team. Junior Mark Messner has played well in the first two games, but has seen double teaming that has limited his access to the passer. Consequently, the leading sacker of 1985 has yet to bag a quarterback this year. Linebacker blitzes will free Messner and linemate Billy Harris, and should make life dangerous for FSU's Ferguson or Willis.

Florida State shows tremendous talent in the receiving corps, with wide receivers Herb Gainer and Darrin Holloman, and fullback Tanner Holloman (Darrin's brother) having each caught seven passes in the early going.

Do not forget about the Seminole ball carriers though, or one may get burned like Nebraska, who gave up a 57 yard touchdown scamper to red-shirt freshman Sammie Smith, who has twisted his way for 205 yards in three games.

Andy Moeller, the Wolverines' defensive captain, leads the defense in tackles as he did in 1985. With Todd Schulte and Andree McIntyre accompanying Moeller, the inside linebackers appear healthy.

Outside linebacker, on the contrary, has been hit hard by injuries, as Steve Thibert (ribs) and Carlitos Bostic (knee) missed the Oregon State game, leaving the position thin at best.

In the defensive backfield, the Wolverines have turned pre-season All-American Garland Rivers loose on opposing receivers. Rivers has amassed 23 tackles including 19 solos.

Florida State's defense boasts three candidates for post season awards in linebacker Paul McGowan, who has 35 tackles thus far, defensive tackle Gerald Nichols, a 6-2, 260-lb senior with 24 tackles and three sacks already in 1986, and cornerback Deion Sanders.

With two interceptions against North Carolina, Sanders leads a Seminole secondary that has limited opposing quarterbacks to just 127 yards per game.

Jim Harbaugh, Michigan's highly efficient quarterback, has talent the

A LOOK AT THE LEADERS

PASSING LEADERS		ATT	COMP	INT	YDS	PCT	TD
Jim Harbaugh (U-M)		41	29	1	410	70.7	3
Peter Tom Willis (FSU)		23	16	1	205	69.6	2
Chip Ferguson (FSU)		58	32	2	359	55.1	1

RUSHING LEADERS		ATT	YDS	AVG	TD
Jamie Morris (U-M)		43	217	5.0	2
Gerald White (U-M)		16	55	3.4	1
Bob Perryman (U-M)		14	40	2.9	0
Sammie Smith (FSU)		35	205	5.9	1
Victor Floyd (FSU)		18	114	6.3	0

RECEIVING LEADERS		REC	YDS	AVG	TD
John Kolesar (U-M)		6	141	23.5	1
Ken Higgins (U-M)		5	83	16.6	0
Darrin Holloman (FSU)		7	142	20.2	0
Tanner Holloman (FSU)		7	85	12.1	0
Herb Gainer (FSU)		7	83	11.9	1

likes of which Florida State has not seen in 1986. The fifth year senior from Kalamazoo completed 29 of 41 passes (.707) in his first two '86 starts, and appeared just as comfortable throwing with time as without. A scrambler with few peers in the college ranks, Harbaugh is as heady as they come, getting the ball to his receivers any way he can.

Although split end Paul Jokisch is questionable for today's matchup, the Wolverine receivers will still create difficulties for FSU downfield. Sophomore John Kolesar and senior Ken Higgins have opened 1986 with authority, combining for 11 catches, 224 yards, and a touchdown.

The Florida State rushing defense has depended on the big play throughout its first three games, forcing six fumbles as a result of its collection of pitiless hitters. FSU has given up an average of just 14 points per game, compared to the Michigan defensive average of 18.

On the negative side, opponents have shown the ability to possess the ball for long periods of time, as a time of possession edge of over 13 minutes attests. Also, the Seminole defense has allowed enemy offenses to run 24

more plays than its own offense.

With backs like junior tailback Jamie Morris, who gained 140 yards on 20 carries against Oregon State, and the versatile Titusville, FL, native Gerald White, who scored two touchdowns versus the Beavers, Michigan has the personnel to attack Florida State from the backfield either rushing or passing. Morris and White have each caught TD passes, and have combined for 14 catches and 128 aerial yards.

Michigan's huge offensive line is looking to have a great game, as it has performed well enough to win, but not quite as well as expected.

The FSU kicking game has been bittersweet early in '86.

Punter Louis Berry has punted 18 times for a terrific 41.8 yard average.

Placekicker Derek Schmidt has experienced a rocky start, however, hitting only two of six field goal attempts, including a potential game winner late in the North Carolina meeting. Schmidt has connected on 91 consecutive extra point attempts.

Monte Robbins, handling the punting chores for the third straight season at Michigan, punted well against Oregon State, rebounding from a rough day at Notre Dame. He owns an '86 average of 38.3 in two games.

Fifth year senior Pat Moons, a native of Ft. Lauderdale, FL, has been accurate on two of three field goal attempts for the Wolverines in the new campaign.



Member FDIC

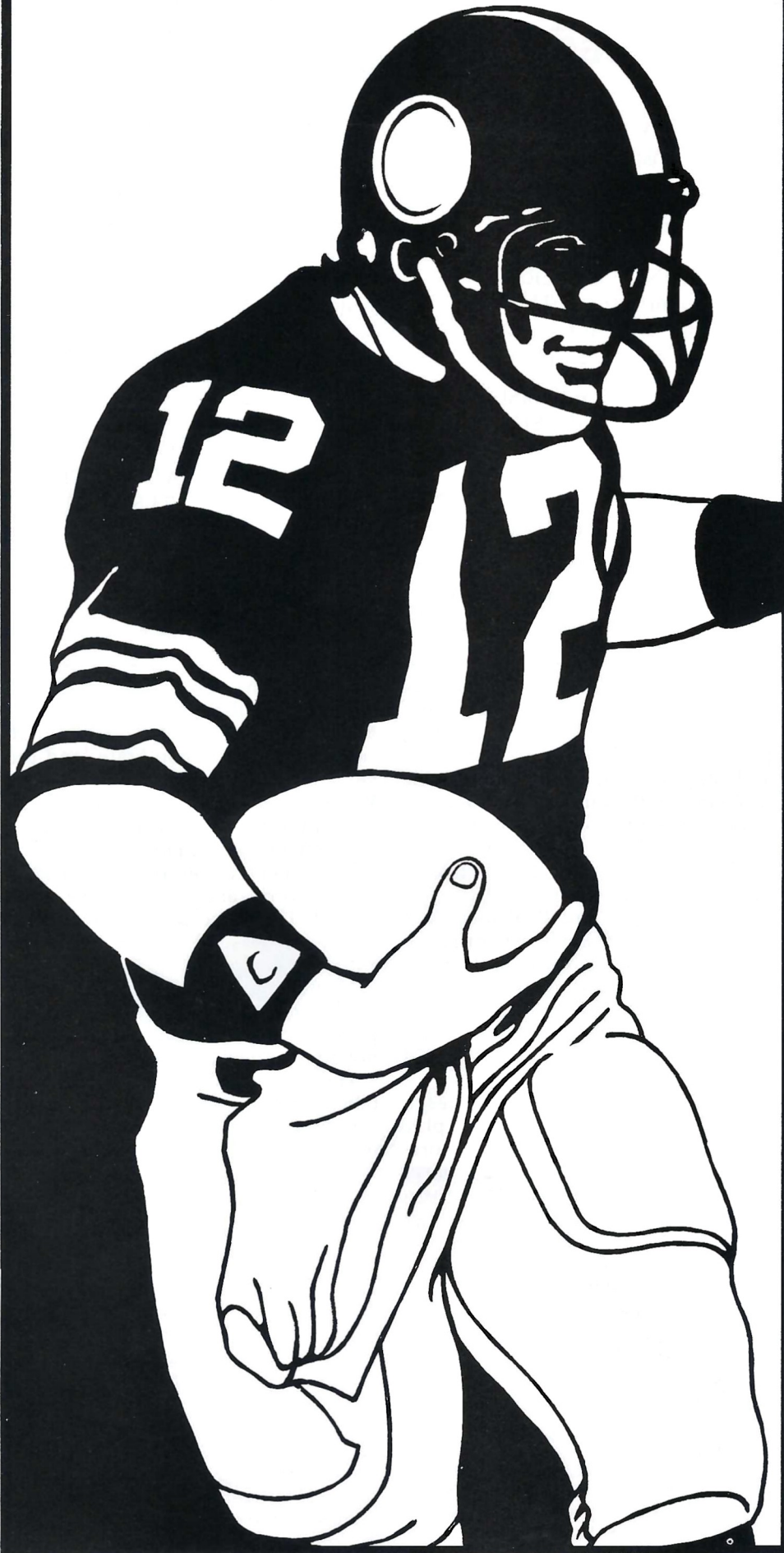

As Michigan's oldest financial institution, we have experience on our side. Comerica Bank has been meeting Michigan's financial needs with quality service and innovative products for over 135 years. Let our experience work for you. We're Comerica, and we'd like you to get to know us better.

There's a reason...
Comerica
BANK

**LET
US
EXPERIENCE**

This I Remember

"Following the Michigan Tradition"

By Brad Bates

I remember the four years playing football at The University of Michigan from beginning to end.

I remember running consecutive 440 yard intervals under 60 seconds with 60 seconds rest with my goal to either get sick or pass out, whichever came first. I remember lifting weights at 3 a.m. because I had to be at work at 5 a.m. I remember my arms being so sore from a workout that I could not touch my head to wash my hair for a week. I remember doing this to myself for one reason — to play football at The University of Michigan.

I took great pride in getting myself in top condition. The relief and exhilaration experienced at the end of a difficult workout was addictive and would provide a growing confidence in my ability to perform as an athlete. The release of energy in a highly intense effort was immensely satisfying and the hope that hard work would be answered by a Rose Bowl victory was inspiring.

As a senior at Port Huron Northern High School I experienced a very enjoyable athletic career, but unfortunately it was not impressive enough to lure division one coaches to my home. I was



Brad Bates (#12) checks for ball on kick coverage vs Michigan State in 1980.

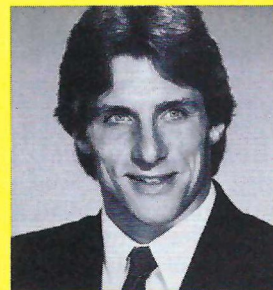

Meet
Brad
Bates

Brad Bates, a native of Jackson, MI, was a defensive back on Michigan's 1980 Big Ten Championship team.

Bates was named Michigan's best conditioned freshman in 1977 after earning 10 varsity letters in football, basketball and track at Northern High School in Port Huron.

While he was a member of the Michigan football team under Bo Schembechler, the Wolverines won three Big Ten titles. Bates earned his varsity letter in 1980, a season that was capped off with a win over Washington in the 1981 Rose Bowl.

Bates graduated with a double major in English and physical education in 1981. He earned a Master of Science degree in exercise physiology and motivational psychology at Michigan in 1982.

Bates served as Michigan's assistant strength and conditioning coach while earning his master's degree.

Bates spent three years as the strength and conditioning coordinator at the University of Colorado for head coach Bill McCartney.

Currently, Bates is the all sports strength coach at Vanderbilt. He joined the Commodores in 1985.

Bates is married to the former Michele Joan Kelsey of Ann Arbor.

modestly recruited by smaller local schools, but my aspirations were higher than my credentials. My desire to play in the Big Ten was facilitated by a maize and blue childhood and the dreams of playing college football. My heroes were Michigan football players. My interest in Michigan football was inspired by the tremendous tradition, consistent success, and loving parents.

My family is dominated by Michigan alumni. My father was a very successful Michigan football player. His father was also a Michigan man. My father-in-law is a Professor at the School of Dentistry. My brother, sister, brother-in-law, mother-in-law, and grandfather-in-law are all past or present Michigan students. My father's tremendous influ-

(continued on page 10)

This I Remember

(continued from page 9)

ence upon me, his experiences in Ann Arbor, and his insight into a quality program were instrumental in guiding me to the university. My father was my high school coach and he called the Michigan athletic office to make an appointment with one of the coaches to discuss the possibility of my becoming a walk-on. He was told that Bo would meet with us whenever we arrived. We

were so amazed that the day before we left we called again and were given the same response.

When we arrived, Bo left a morning staff meeting to visit with us for an hour. I remember leaving my large, puffy down jacket on so Bo would not see how small I was. All of my hopes were confirmed in that office: I wanted to play football at Michigan because of

the two men before me — Bo and my father.

As a walk-on, I was not on an athletic scholarship and was really never concerned with financial reward. I always felt that it was a privilege to play football at Michigan and that the opportunity to represent the university while receiving an outstanding education was a luxury reserved for few.

Two vivid images represent the maturation process which took place during my experiences in Ann Arbor.

The night before my first day at The University of Michigan was a sleepless one. The drive to Ann Arbor was filled with a fluttering stomach and hands twitching nervously. The first football player I met was a 6'6" 275 pound center who seemed to tower over me and whose arms were as large as my legs. Being thirty minutes early to the first meeting I was the first to arrive. Walking onto the practice field for the first time I envisioned my father's experiences on this same field as I thought to myself, "I'm the smallest guy out here." I was very insecure and intimidated those first few days.

The next image I recall is of walking off the field in Pasadena and turning around for one last look. The sun had already set with the clouds still pink against the dark blue sky. The mountain tops were exposed above the edge of the stadium. People were everywhere; on the field, in the stands, screaming, cheering, and congratulating us. The scoreboard stood at the far end in front of the mountains indicating our victory. I've never seen a more beautiful sunset.

The lockerroom was wild with enthusiasm. Players clapping and slapping hands. Coaches hugging players. Reporters smiling. Seniors standing on the benches, fists raised in exultation singing "The Victors."

On January 1, 1981 we were the 'Champions of the West.'

The difference in those two images demonstrates the growth and development which took place during my years at Michigan. I played football at Michigan for two reasons, my father and Bo Schembechler, but I got more out of my experience than I ever imagined. The players were a tremendous group of friends, friends who now remain. The coaches at Michigan are the finest assembled. The academic knowledge acquired in Ann Arbor lives up to its tremendous international reputation. I was very fortunate to be coached by the finest strength and conditioning coach in the nation, Mike Gittleson. And the best part about going to Michigan was meeting my beautiful wife Michele.

I remember playing football at Michigan because it was fun.



Defensive back Brad Bates (#12).

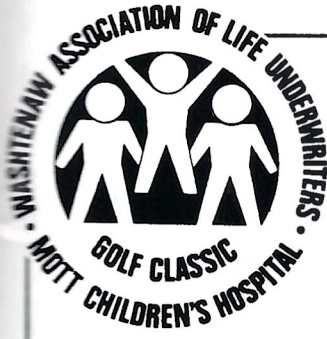

THE STAFF, PATIENTS AND FAMILIES
AT
C. S. MOTT CHILDREN'S HOSPITAL
UNIVERSITY OF MICHIGAN MEDICAL CENTER

salute the
WASHTENAW ASSOCIATION OF LIFE UNDERWRITERS
for their commitment to our annual Golf Classic.
We join them in saying "Thank You" to the
following supporters of the 13th annual Classic:

BENEFACTORS

Arbor Dodge, Inc.
Cunard Lines, Inc.
Hospital & Health Service Credit Union

SPONSORS

Citizens Insurance Corporation
Corporate Jets, Inc. & Aerospatiale
Detroit Coca-Cola Bottling Co.
Domino's Pizza of Ann Arbor
J. F. Ervin Foundation
E. F. Hutton
M-CARE: Health Choices for Michigan
Patrick J. McNamara, CLU
Financial Concepts, Inc.
MONY Financial Services
Robert & Mary Catherine Pollock
Sigma Financial Corporation
Stadium Sports & Awards
Sugar Loaf Mountain Resort
Varsity Ford, Inc.

PATRONS

Ann Arbor Chapter of Chartered Life Underwriters
Domino's World Headquarters
Dale Fisher Gallery
Highland Appliance
Pittsfield Collision
Pro Golf
Thano's Lamplighter
The Video Store
University Microfilms International
University of Michigan Medical Center, Office of
Planning & Marketing
White Pine Printing Company

CONTRIBUTORS

Age of Aquarium
American Community Insurance
Ann Arbor Auto Service
Ann Arbor Court Club
Ayla for Men, Inc.
Barnes Ace Hardware
Bella Ciao Trattoria Restaurant
Bennigan's
Best Products
Briarwood Hilton
Burrough's Farms Golf Course
C.C.NE Equities Limited
Chelsea Flower Shop
Cheese & Wine Barn
Classic Form Products
Community Theaters, Inc.
Charles & Barbara Crowley
Crown House of Gifts
Dobbs Opticians
Edward Brothers Inc.

Mr. & Mrs. Al Eikhoff
Eric's Action Sport Wear
Escoffier Restaurant
Fiegel's Men's Wear
Fingerle Lumber Co.
First Impression Printing
Jack & Fran Fry
Furniture Discount Center
Gandy Dancer
Frank Garzia
Ned & Donna Hardesty
Hertler Brothers
Hopkins, Thomas, Blair Insurance
Howard Cooper Volkswagen, Inc.
Hudson, Saks Associates
Jack Dempsey Associates
John Boyer Clothing
Kitchen Furniture & Fabric Center
Klaves Marina
Kleinschmidt Insurance
Kroth's Men's Wear
Larry's Standard Service
Liberty Golf Range
Nelda Mercer
Michigan National Bank
W. C. Millar Agency
Mindell's Pharmacy
Mutual of Omaha
Oberdick, Brereton & Associates
Outfitter's Express
Overseas Imported Cars, Inc.
Palmer Studio
Pine Lumber Cashway
Pizzeria Uno's
Randy Erskine Golf Shop
Richardson Pharmacy
R. L. Ridolfi
Roger's Beer Distributors
R. L. Rowe & Associates
JoAnne & Kelly Spencer
Stadium Hardware
Stein & Goetz Sporting Goods
Kathy Sullivan
Sun Photo
Suwanee Springs Leather
Herb & Sally Swanson
The Earle
Tom's Party Store
Village Party Store
Weber's Inn
Wild's Men's Shop
Wilkinson Luggage
Zingerman's Delicatessen

*Special thanks to the staff of the UM Golf Course,
Radrick Farms Golf Course, and Domino's World
Headquarters for their invaluable assistance.*

ALWAYS OPEN.



Whether you're a home town fan or just here for the game, you'll find a Great Lakes Federal 24-hour Money Machine nearby. Use your GL-24 Card or Magic Line® Card from any Magic Line affiliate to get cash – nights, weekends or holidays.

GL-24 Money Machines are all over town. You'll find us where and when you need us. Apply for your GL-24 Card at any Great Lakes Federal office. Then use it at any of the 2,500 Magic Line locations throughout Michigan. We're always open for you.



**GREAT LAKES
FEDERAL SAVINGS**

Your Partner in Life.

401 E. Liberty St., Ann Arbor*, 769-8300
2400 Huron Pkwy., Ann Arbor*, 973-7811
2701 Plymouth Rd., Ann Arbor*, 769-7818
125 Briarwood Circle, Ann Arbor*, 769-7616
1900 Pauline Blvd., Ann Arbor*, 769-8386
205 W. Grand River, Brighton*, 229-5700

1135 S. Main, Chelsea*, 475-1341
8081 Main St., Dexter, 426-3913
2650 E. Grand River, Howell, 517/548-1651
111 E. Main St., Manchester, 428-8379
101 W. Michigan Ave., Saline*, 429-5483
2170 Packard Rd., Ypsilanti*, 485-7510

*Locations with GL-24 Centers for 24-hour banking convenience.

ML
MAGIC LINE®

All-American Battles Back For Backfield Slot

By Bruce Madej

Michigan football has its share of All-Americans throughout its 107-year history. But the Wolverines have only one three-time All American on its 1986 team — Detroit Central High School product Tom Wilcher.

Wilcher is a two-time All American in outdoor track and last season, he became the first Wolverine to win an NCAA indoor title. Wilcher posted a winning time of 7.22 seconds in the 55 meter high hurdle championship in Oklahoma City, becoming a three-time All American in track.

"I really enjoy track," says the former national high school record holder in the 110 high hurdles. "It's kind of hard in the early spring to get your timing since you have spring football, but it's worked out rather well for me."

Now, Wilcher is also an integral part of the Michigan backfield with Jamie

Morris, Gerald White and Bob Perryman.

"Tom missed three games last season due to a sprained ankle," said Michigan Coach Bo Schembechler. "We really never had him back to full strength and that was too bad because he was really starting to get some playing time and looking pretty good."

Injuries have been a way of life for Wilcher at Michigan, and that has been unfortunate. As a freshman, Wilcher's knee was injured as he landed in the long jump pit in a dual meet against Michigan State.

"We really didn't know what to expect during Wilcher's rehabilitation," adds Schembechler. "His injury was not the type you usually see with a football player."

Wilcher's injury was to the outside of the knee (the lateral collateral ligament)

while most football injuries occur to the inside of the knee (the medial collateral ligament).

"Tom is one of these guys who really worked during rehab," adds Schembechler. "And now, he's one of the players we really count on in our backfield."

Then, in 1983, Wilcher played against Northwestern and one week later suffered a turf toe and missed the remainder of the season.

Even though Wilcher is a hurdler, he really doesn't run like a hurdler on the football field.

"Most hurdlers, I would say, would be considered finesse runners," said Schembechler. "Wilcher is a hard hitting runner who will run over people, not a fancy runner like you'd expect from a great hurdler."

If Wilcher can make it through one
(continued on page 14)

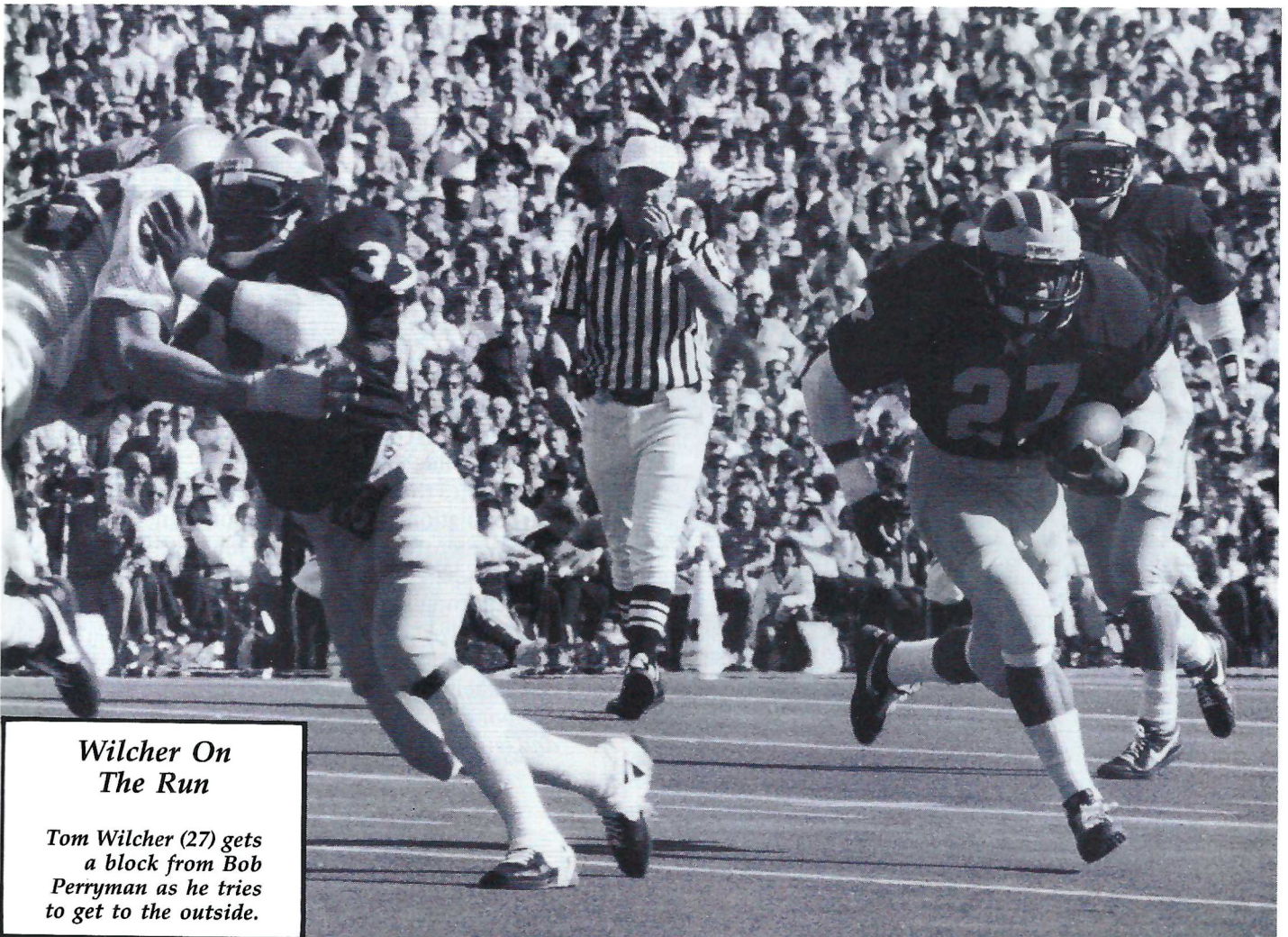

**Wilcher On
The Run**

Tom Wilcher (27) gets a block from Bob Perryman as he tries to get to the outside.

Player Profile

(continued from page 13)

season without getting banged up, most Michigan fans would be ecstatic.

"Wilcher is fast and tough and if he stays healthy, he could be an outstanding running back," said Schembechler. "He works hard and knows what to do when he gets the ball."

Wilcher's best game to date was in Columbia, South Carolina when he rushed for 106 yards on 16 carries in his only start of the season.

Despite missing three games with the sprained ankle in '85, Wilcher finished the year with the third highest rushing

total.

"I think if I stay healthy, I'd get more playing time," said Wilcher. "I've been playing well but we do have a lot of talent in that backfield and I'm just happy I'm mentioned as one of the top running backs."



Gladioux Division of Marriott Corporation

CONCESSIONAIRE TO UNIVERSITY OF MICHIGAN
ATHLETIC EVENTS AND
NATIONWIDE FOOD SERVICES SAYS,

"HAIL TO THE VICTORS"

GO BLUE



GLADIEUX CORPORATION

Call Glenn Timpe 313-662-2552

READY-MIXED CONCRETE IS THE ANSWER *for heavy construction*

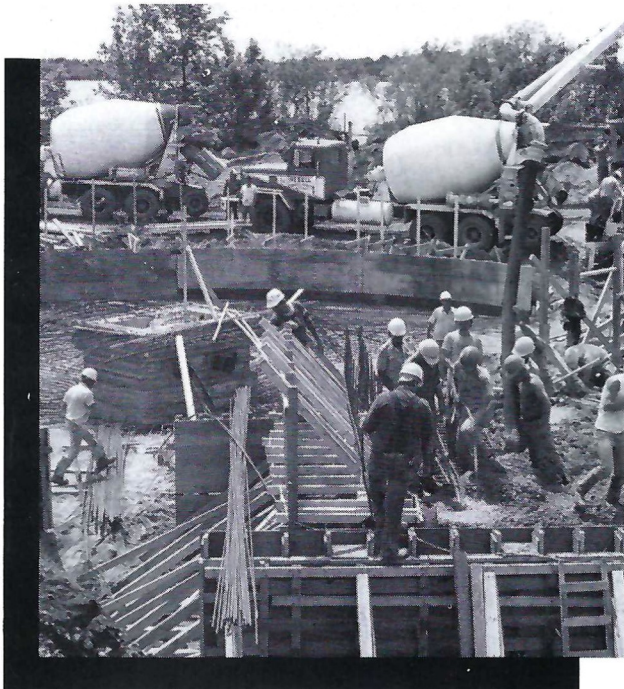

Major construction projects. . . those designed for needs over many years, call for ready-mixed concrete, the world's most dependable building material.

Facilities that serve a large portion of the population — water filtration plants, wastewater treatment plants, high rise office and apartment buildings, dams, and busy thoroughfares — all call for dependable ready-mixed concrete.

And yes, the cement that goes into this concrete is important, too.

*Contact one of our market managers
and let him help with your requirements.*

DUNDEE
Cement Company

These Car Dealers Support the Wolverines

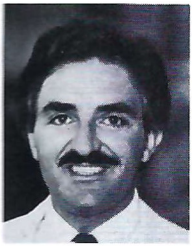

Joe Sesi, Jr.
Sesi Lincoln-Mercury
Ypsilanti



Ken Meade
The Meade Group,
Grosse Pointe Farms

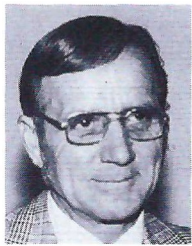

Paul Whitman
Whitman Ford
Temperance

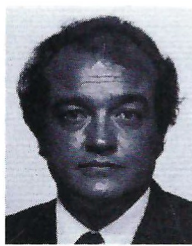

Jack Webb
Jack Webb Chevrolet
Ypsilanti

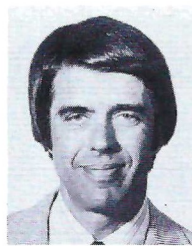

Tom Stock
Village Motor Sales, Inc.
Chelsea

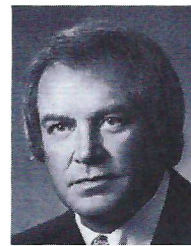

Dick Scott
Dick Scott Buick, Inc.
Plymouth

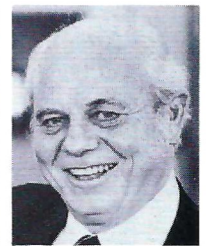

Don Massey
Don Massey
Cadillac, Plymouth



Ron Slivka
Ron Slivka Buick
Grand Blanc



Bob Gillow
Action Oldsmobile
Livonia



Jerry Timmer, Jr.
Classic Autoworld
Toledo, OH



William Stark Hickey
Stark Hickey, Inc.
Detroit



Wally Edgar
Wally Edgar
Chevrolet-Buick
Lake Orion



Buff Whelan
Buff Whelan, Inc.
Sterling Hts.



Mike Harris
Glenn Wilson
Buick-Olds Inc., Fenton



John Cueter
Town & Country
Dodge, Inc.
Farmington



Vic Canever
Canever Chevrolet
Fenton



Phil Naylor
Naylor Motor Sales
Ann Arbor



Dave Fischer
Suburban Oldsmobile
Troy

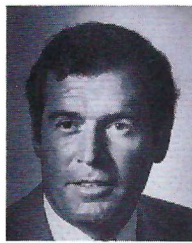

Joe Lunghammer
Stadium Chevrolet
Pontiac



Dick Flannery
Flannery Motors, Inc.
Pontiac



Bill Rowan
Bill Rowan Olds
Southgate



Ralph E. Mahalak
Monroe Dodge-
Chrysler, Inc.
Monroe



Dale Baker
Olds Honda, Inc.
Grand Rapids



Wes Lutz
Cascade Chrysler-Dodge
Jackson

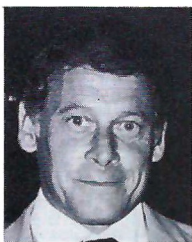

Fred LaFontaine
Ann Arbor Dodge
Ann Arbor

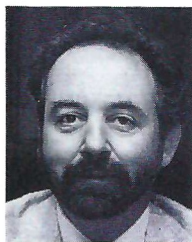

Ralph Chapman
Chapman Motors
Ypsilanti



Richard J. Garber
Garber Buick
Saginaw

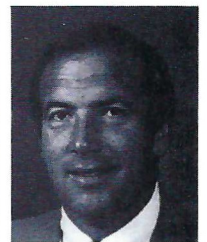

Phil Lasco
Lasco Auto
Fenton



Alan Whitfield
Ray Whitfield Ford
Taylor



Dick Kempthorn
Kempthorn Motors, Inc.
Canton, OH



Jerry Waldecker
Waldecker Pontiac-Buick
Brighton





A C H I E V E M E N T

... means reaching your potential. It requires constant refinement of the skills that enable you to overcome any obstacle. At Manufacturers Bank, we salute those who work to achieve their goals.

MANUFACTURERS BANK

Bank where business banks.



Schembechler's Record

AT MIAMI

Year	W	L	T	Pct.
1963	5	3	2	.625
1964	6	3	1	.667
*1965	7	3	0	.700
*1966	9	1	0	.900
1967	6	4	0	.600
1968	7	3	0	.700
Total	40	17	3	.702

AT MICHIGAN

*1969	8	3	0	.727
1970	9	1	0	.900
*1971	11	1	0	.917
*1972	10	1	0	.909
*1973	10	0	1	1.000
*1974	10	1	0	.909
1975	8	2	2	.800
*1976	10	2	0	.833
*1977	10	2	0	.833
*1978	10	2	0	.833
1979	8	4	0	.667
*1980	10	2	0	.833
1981	9	3	0	.750
*1982	8	4	0	.667
1983	9	3	0	.750
1984	6	6	0	.500
1985	10	1	1	.875
Total	156	38	4	.798

Career

Total	196	55	7	.773
-------	-----	----	---	------

*Championship

Glenn E. "Bo" Schembechler, the dean of Big Ten coaches, has earned the right to be called one of college football's all-time great coaches. His 196-55-7 overall record is a figure that ranks first among all active Division I coaches.

Ten of his 17 teams at Michigan have either won or tied for the Big Ten Championship, and 13 of his 17 teams have gone on to bowl games including the last 11 in a row.

Bo was named Big Ten Coach-of-the-Year in 1985 as he led the Wolverines to a 10-1-1 record and number two in both the AP and UPI finals polls as Michigan beat Nebraska in the Fiesta Bowl. It was the fourth time he was named coach-of-the-year.

Bo's record at Michigan entering the 1986 campaign (156-38-4) leaves him just nine wins shy of Fielding Yost's 'M' record of 165 victories.

Bo received a master's degree in 1952 at Ohio State where he served as a grad assistant. After serving in the Army, he was a line coach at Presbyterian College in 1954, a line coach at Bowling Green in 1955, then joined Ara Parseghian's staff at Northwestern in 1958 before serving the next five seasons as an assistant at Ohio State.

He was appointed head coach at Miami of Ohio in 1963, a position he held until taking over the Michigan program prior to the 1969 campaign.

He is a former President of the American Football Coaches Association (AFCA).

Bo and his wife, Millie, have four children: Chip, Geoff, Matt and Shemy.

**Big Ten
Coach-of-the-Year
1972, 1976, 1980
& 1985**

**AFCA
Coach of the Year
1969**

BO'S TEAMS IN THE POLLS

Year	AP	UPI	Year	AP	UPI
1969	9th	7th	1977	9th	8th
1970	9th	7th	1978	5th	5th
1971	6th	4th	1979	18th	19th
1972	8th	6th	1980	4th	4th
1973	6th	6th	1981	12th	10th
1974	3rd	5th	1982	15th	
1975	8th	8th	1983	9th	10th
1976	3rd	3rd	1985	2nd	2nd

MICHIGAN COACHING STAFF



Gary Moeller
Asst. Head Coach, Defensive Coordinator



Jerry Hanlon
Quarterbacks



Tirrel Burton
Running Backs



Elliot Uzelac
Offensive Line



Lloyd Carr
Defensive Backs



Tom Reed
Outside Linebackers



Alex Agase
Special Teams (Volunteer Coach)

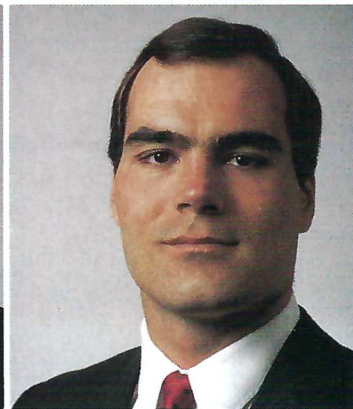

Jerry Meter
Defensive Line

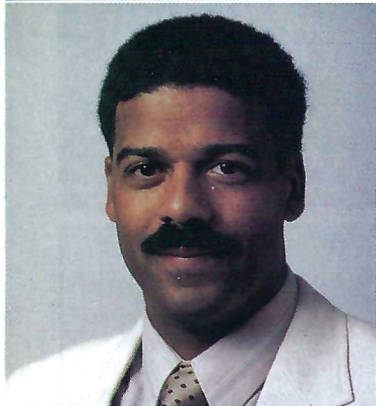

Bill Harris
Wide Receivers



Cam Cameron
Assistant, Tight Ends & Wide Receivers



Mike Gittleson
Strength and Conditioning



Fritz Seyferth
Recruiting Coordinator

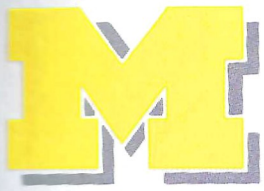

✓ Experienced Staff



GRADUATE ASSISTANTS: (left to right) Jim Herrmann, Cliff Dochterman, Bill Sheridan, Paul Alexander, Randy Fichtner, John Ferens, John Johnson, Kevin Kalinich.



— Dave Garlow
Film, Video Coordinator

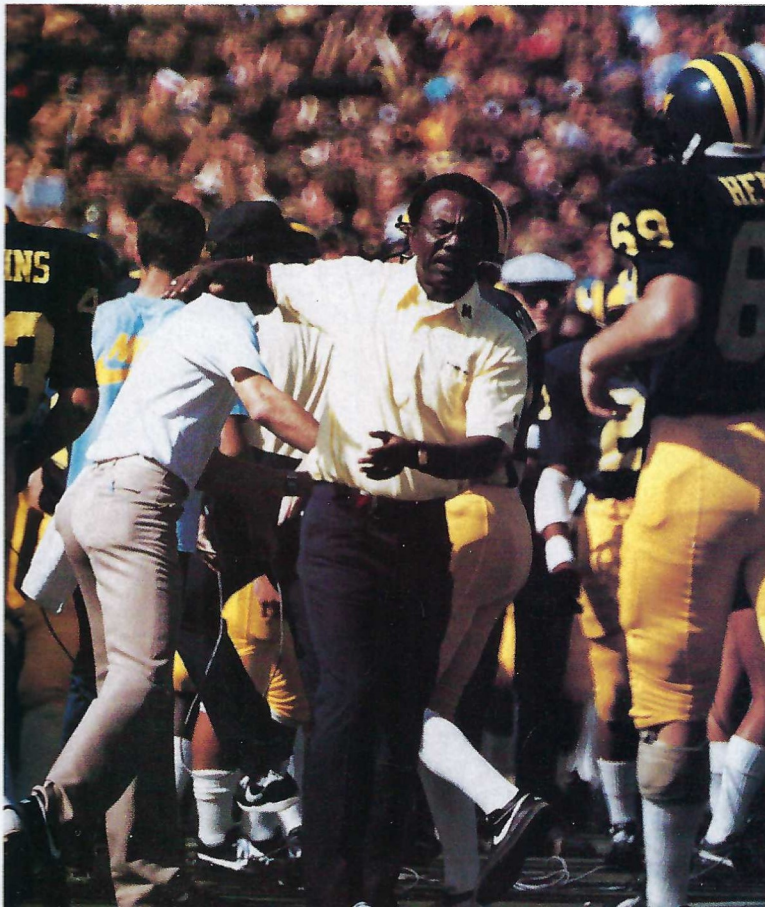

Dundee Products

Welded Steel Tubing

P.O. Box 159 Dundee, Michigan 48131 Phone: 313/529-2441

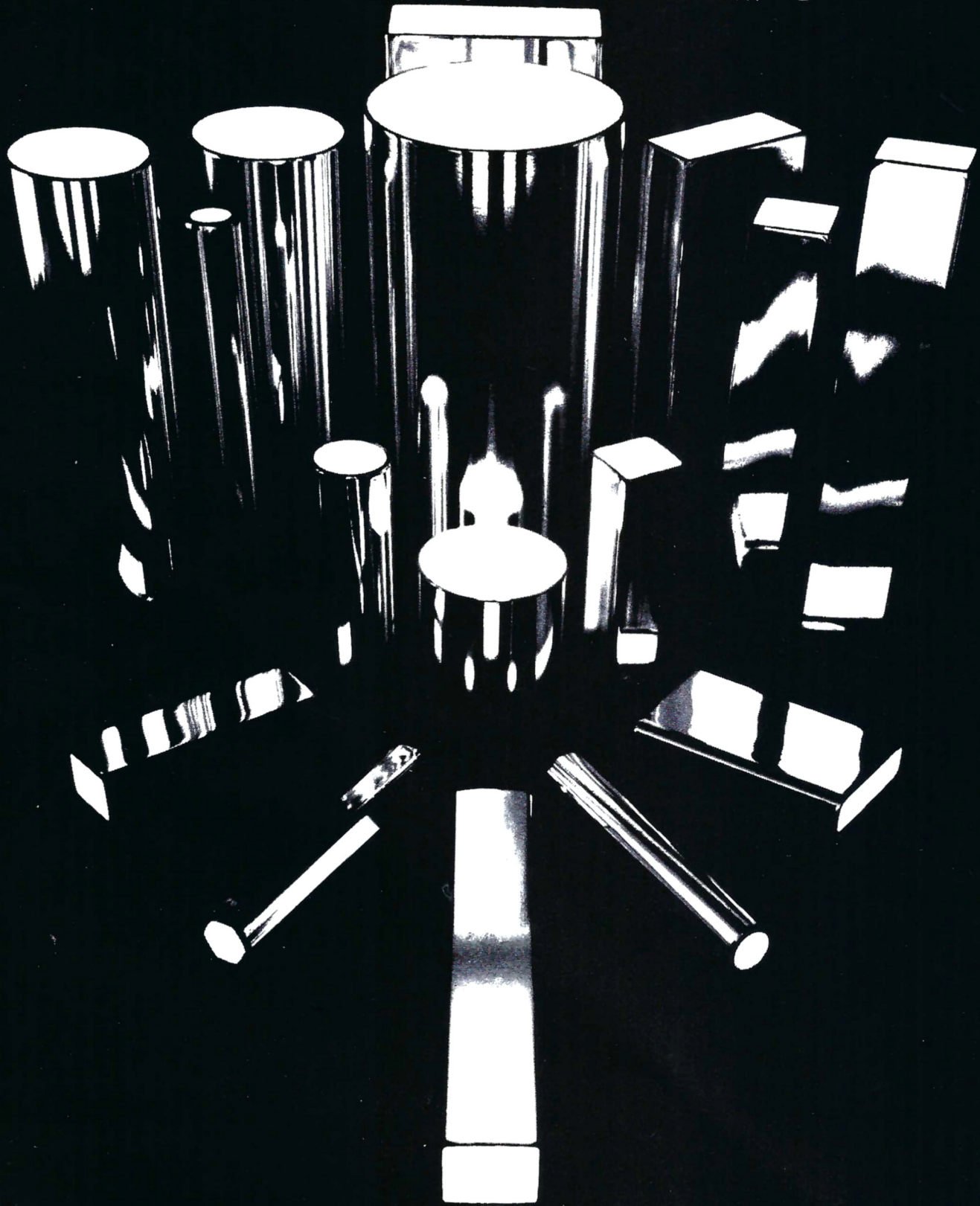

Don Canham

Don Canham has served as Michigan's Athletic Director for the past 18 years. He has served on a multitude of Big Ten Conference and NCAA committees, and currently is serving on the all important NCAA Television Committee. In addition, he has served as a consultant and advisor to 11 major institutions in the last 10 years. Coming from a business and athletic program in addition to a 15 year coaching career, has given him a unique background as an athletic administrator. Canham has spoken throughout the country in recent years to countless business groups and associations on marketing, promotion and business practices. Recently, he has become highly involved in pay and cable television and has served as a panelist at major marketing seminars.

After Canham was named the fifth athletic director in Michigan history in 1968, he launched the first major direct mail and advertising program to sell football and other sports tickets. He also established a series of fund raising clubs, organized parking and concessions and developed a new area of income in licensing and the marketing of specialty items (souvenirs). Michigan has consistently, as a result, led the nation in football ticket sales and revenue, and he has seen his revenue grow from \$3 million in 1968 to \$14 million currently.

Meanwhile, Canham supervised a competitive athletic program that in 18 seasons has produced over 60 Big Ten Championships (Michigan's total of 228 is a Conference record). Additionally, Michigan has had crowds of over 102,000 in the Michigan Stadium for a decade or more.

Michigan's facilities are among the finest in the nation. A recently constructed field house contains an entire

football field with artificial turf, new home lockerroom facilities for football, new weight rooms and training facilities for women athletes. Renovation of the Michigan Stadium press box and the addition of medical offices for the three team physicians plus a new women's office complex are a few of the additions Canham has recently made.

Special events have kept Michigan's facilities operating at near capacity. Canham twice has scheduled the Slippery Rock football game in Michigan Stadium, where the first game drew 62,000 spectators. The Michigan Hall of Honor, the Michigan Golf Open, NIT basketball games and State High School Basketball and many Big Ten and NCAA Championships are just some of the special events held at Michigan.

During the last 18 years Canham has earmarked more than \$10 million from athletic receipts for plant expansion and improvements. Additionally, he was a key mover in the \$7.2 million construction of new recreational sports facilities that gave Michigan one of the largest indoor complexes in the nation (333,000 square feet).

Other major projects Canham completed in the last decade include: construction of a football service building, an indoor track-tennis building which is used for varsity and University recreational purposes; converting Yost Fieldhouse into an 8,100 seat ice arena; construction of an Olympic all-weather outdoor track seating 4,000; construction of artificial surface practice fields with lights, renovation of the baseball stadium and a continuing multi-million dollar upgrading program for Michigan Stadium.

Building administrative and coaching staffs remains a priority for Canham. Promotions and retirements have forced

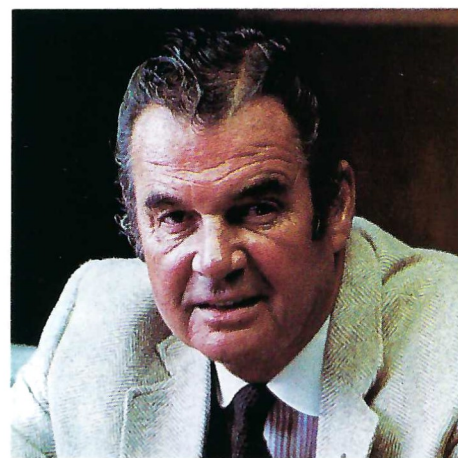

complete turnovers in all coaches and administrators, but the tradition of winning continues.

Michigan's intercollegiate program includes 21 varsity sports for men and women with an annual budget of \$14 million. The department, as stated is self-sufficient and has never used state, federal or University funds for buildings or operations.

Canham has been elected to the Michigan Sports Hall of Fame, the United States Track and Field Hall of Fame, and received special honors from many groups and organizations.

Canham was Michigan's track captain and NCAA high jump champion during his undergraduate years. He served in the Army Air Force, coached and taught at Kankakee, Illinois High School, and was an assistant track coach at Michigan for two years before being named head coach in 1948. His Wolverine teams won 12 Big Ten titles in 19 years. During that time he built a multi-million dollar manufacturing company that was placed in trust upon his appointment as athletic director.

Canham and his wife Marilyn have a son, Don, Jr., and a daughter, Clare, both University of Michigan graduates.

Board In Control

Faculty Members: Percy Bates, Donald R. Brown, Alphonse Burdi, Gwendolyn Cruzat, Cheryl Easley, Ralph M. Gibson, Paul W. Gikas, Robert A. Green, George Mavrodes, Beth G. Reed, Lillian Simms.

Alumni: John L. Denniston, Mrs. Geraldine Ford, Richard Katcher, Arthur B. McWood, Jr., Samuel Weiss.

Ex-Officio: Don Canham, Director of Athletics; Richard L. Kennedy, Vice President; Henry Johnson; Vice President.



The University of Michigan Fieldhouse — the latest in a long line of additions and improvements to the Wolverine athletic plant.



The Wolverines slept over last night.

You won't hear the clatter of cleats through the halls, but on Friday nights before home games the Wolverines are here. Studying new plays. Viewing hundreds of feet of film. Relaxing over a good dinner. And most of all, getting a good night's sleep. They need it.

They came to the right place. Because the Campus Inn is ideal for private conferences, superb dinners, and quiet, restful, undisturbed slumber.

The Wolverines picked the Campus Inn for good reasons. So can you. The next time you come to town for a game, catch a closer glimpse of some of America's finest collegiate athletes. You'll both get a good rest before the game.

Victors

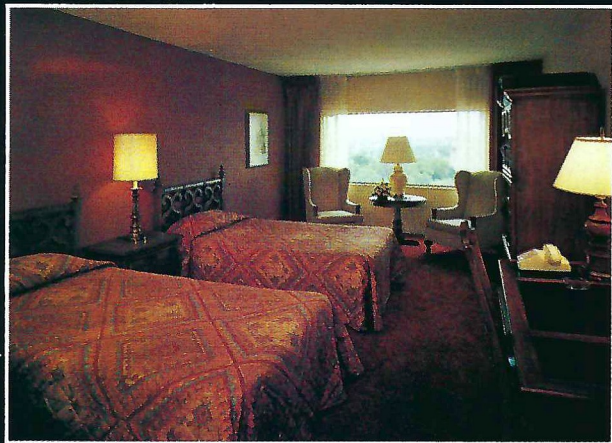

**On campus . . .
in the heart of Ann Arbor**



Four Diamond Award

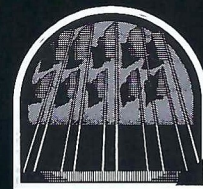

Campus Inn

East Huron at State, Ann Arbor, Michigan Phone: 769-2200

Harold T. Shapiro



The work of a university most often takes place in quiet classrooms, libraries, laboratories, computer centers, and offices. Occasion-

ally, it is performed in public — as in a performance by a university orchestra or a theater group, or even in a stadium full of fans on a Saturday afternoon.

At The University of Michigan, much is demanded of student-athletes. In addition to the academic program that challenges all students, the athlete must devote additional time to the mastery of physical skills essential to high-level competition.

The intercollegiate sports arena itself can offer valuable lessons. An athletic team can perform consistently well over the years only if each player is a dedicated team member as well as a skilled athlete. Whether a team is winning or losing in athletic competition, students can gain from contributing to the group's effort.

Without these virtues they would fail in their sport. With them they

may aspire to follow the many Michigan athletes who have gone on to excel in business, government, science, education, medicine, and many other professions. Their success is testimony to the pursuit of excellence that motivates sport and all other aspects of education at Michigan.

The University provides ample opportunity for men and women students to enjoy team efforts in both intramural and intercollegiate athletics. These activities enrich students' college experience. We are proud of our capacity to offer broadbased intercollegiate and intramural programs for the contribution they make to student life.

Year after year, loyal fans and alumni continue to support the entire university community, and inspire us to continued high levels of achievement.

Michigan's Regents



Deane Baker



Paul W. Brown



Sarah Goddard Power

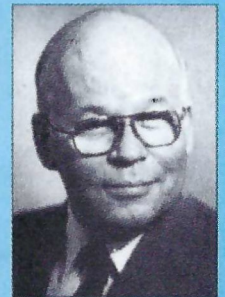

Thomas A. Roach



Veronica Latta Smith

DEANE BAKER, elected Regent in 1972 and re-elected in 1980, holds degrees from the University of Wisconsin and Harvard University. A building contractor, he is a former president of the Detroit Urban League.

Term expires Dec. 31, 1988

PAUL W. BROWN, elected Regent in 1970, received his bachelor's degree in political science in 1956 and his law degree in 1961 from the U-M. He is a partner in a Petoskey law firm.

Term Expires Dec. 31, 1986

VERONICA LATTI SMITH, elected Regent in 1984, earned her bachelor of arts in Sociology from the University of Michigan in 1948. She is former co-owner and general manager of Latta Insurance Agency in Wyandotte, Michigan, and currently teaches in the Wyandotte and Trenton Public School Systems.

Term Expires Dec. 31, 1992

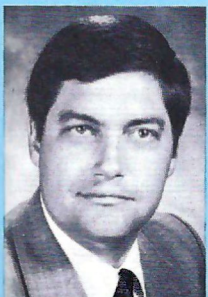

Neal D. Nielsen

NEAL D. NIELSEN, elected Regent in 1984, holds degrees from the University of Michigan, Western Michigan University, and the Detroit College of Law. He is a practicing attorney in Brighton, MI and former chief assistant prosecutor for Livingston County, MI.

Term expires Dec. 31, 1992

SARAH GODDARD POWER, was elected Regent on a statewide ballot in 1974 and re-elected in 1982. She is a Director of AAA of Michigan, and a Trustee of the Gerald R. Ford Foundation.

Term expires Dec. 31, 1990

THOMAS A. ROACH, elected Regent in 1974, received his degrees from U-M, a bachelor of arts in 1951 (he was a member of the Marching Band, 1948-50) and a law degree in 1953.

Term expires Dec. 31, 1990

NELLIE VARNER, a Detroit real estate broker, earned her Ph.D. from U-M. She taught political science, directed affirmative action programs, and was associate dean of the U-M graduate school.

Term expires Dec. 31, 1988

JAMES L. WATERS, was graduated from the U-M Law School in 1970 and was elected Regent the same year. He is a member of a Muskegon law firm.

Term expires Dec. 31, 1986



Nellie Varner



James L. Waters

Everything else is just a light.™

So ask them to bring out their best.



Meet The Wolverines

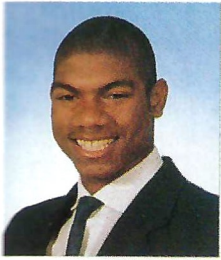

24 Bobby Abrams
Defensive Back



10 Kyle Anderson
Fullback



15 David Arnold
Defensive Back



10 Allen Bishop
Defensive Back



29 Geoff Bissell
Wide Receiver



12 Ernie Bock
Defensive Back



68 Andy Borowski
Center



99 Carlitos Bostic
Outside Linebacker

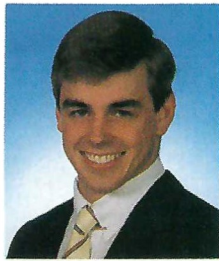

56 Joel Boyden
Center/Linebacker

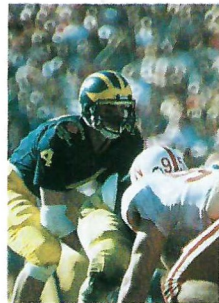

80 Jeffrey Brown
Tight End



5 Erik Campbell
Defensive Back

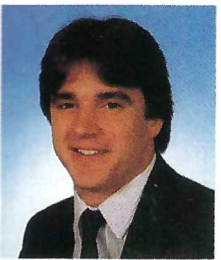

82 Bob Cernak
Tight End



64 Dave Chester
Offensive Guard

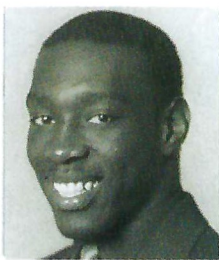

92 Keith Cooper
Outside Linebacker

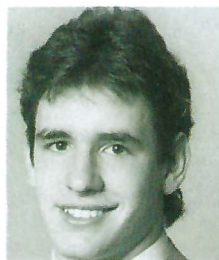

16 Scott Crawford
Quarterback



76 Michael Dames
Offensive Guard



14 Mike DeBoer
Punter

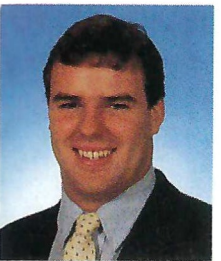

57 Dave Dever
Offensive Tackle

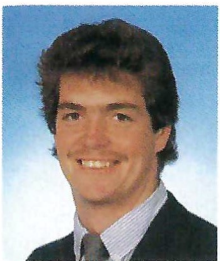

51 John Duerr
Outside Linebacker



32 Mike Edwards
Defensive Back



72 John Elliott
Offensive Tackle



70 Mark Erhardt
Offensive Tackle

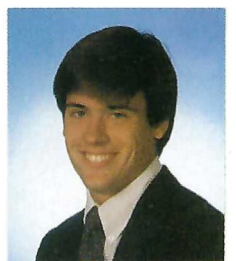

45 Pat Fitzgerald
Split End

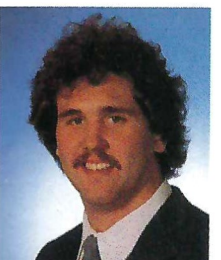

93 Dave Folkertsma
Defensive Tackle



14 Tony Gant
Defensive Back

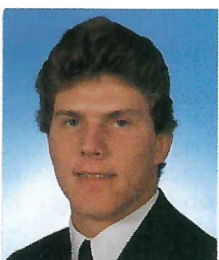

19 Mike Gillette
Kicker



95 J.J. Grant
Inside Linebacker



78 Mark Hammerstein
Offensive Guard

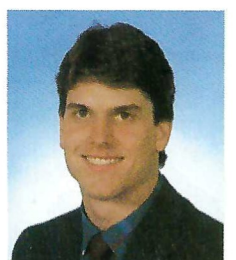

4 Jim Harbaugh
Quarterback



Charles F. Vlasica

W I N N E R S

Some people set higher standards for themselves. They come out early. And stay late. Funny, how they're usually the winners.

At Ricoh, we set higher product standards. And we put in that extra effort. Maybe that's why Ricoh's line of copiers, digital facsimile, laser printers, and shredders are setting new standards of performance in today's modern office. And that's why Ricoh cameras are winning the attention of amateurs and professionals alike in the world of photography.

Be a winner. Demand that extra effort. Ask for Ricoh. We Respond.

RICOH

5 Dedrick Place, West Caldwell, NJ 07006, (201) 882-2000

Meet The Wolverines



21 Ted Harris
Wide Receiver



56 Billy Harris
Middle Guard



25 Rick Hassel
Defensive Back



35 Dieter Heren
Outside Linebacker



69 Dave Herrick
Center



96 John Herrmann
Defensive Tackle

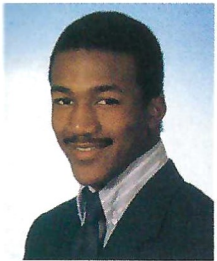

17 Ivan Hicks
Defensive Back

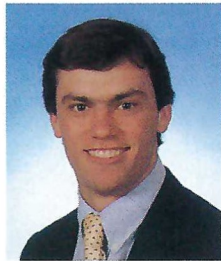

31 Ken Higgins
Split End



97 Joseph Holland
Outside Linebacker



48 Ernie Holloway
Tailback



74 Mike Husar
Offensive Tackle



84 Paul Jokisch
Split End



26 Gulam Khan
Placekicker



40 John Kolesar
Flanker



~~77~~ Mike Kovac
Offensive Tackle

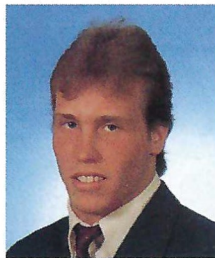

34 Sean LaFontaine
Defensive Back



15 Don Lessner
Defensive Back



33 Phil Logas
Split End

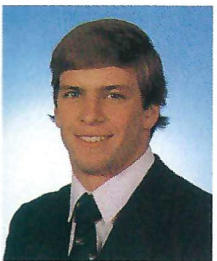

8 Doug Mallory
Defensive Back



88 Scott Mandel
Tight End



97 Dave Mandel
Tight End



54 Andree McIntyre
Inside Linebacker



60 Mark Messner
Defensive Tackle



20 Anthony Mitchell
Defensive Back

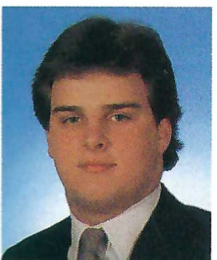

90 Keith Mitchell
Tight End

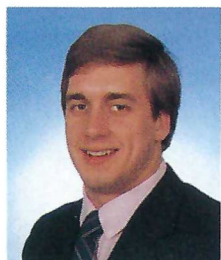

49 Andy Moeller
Inside Linebacker



3 Pat Moons
Placekicker



23 Jamie Morris
Tailback



38 Ken Mouton
Defensive Back



24 Olatide Ogunfiditimi
Wide Receiver

Meet The Wolverines

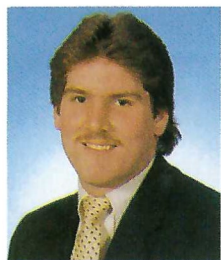

71 Pat Olszewski
Offensive Tackle



37 Bob Perryman
Fullback



52 Frank Petroff
Defensive Tackle



61 John Plantz
Offensive Tackle

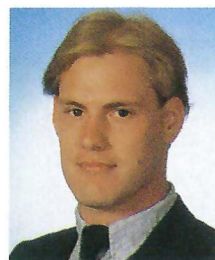

75 Jerry Quaerna
Offensive Tackle

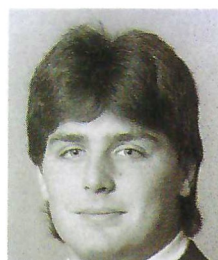

59 Brian Reid
Defensive Tackle

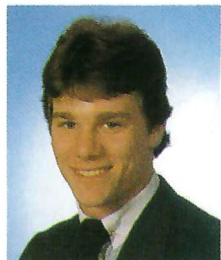

3 Russell Rein
Quarterback



45 Mike Reinhold
Middle Guard



13 Garland Rivers
Defensive Back



43 Monte Robbins
Punter



29 Tim Schulte
Outside Linebacker



41 Todd Schulte
Inside Linebacker



44 Bob Stites
Linebacker



53 Rick Stites
Linebacker



7 Rick Sutkiewicz
Placekicker

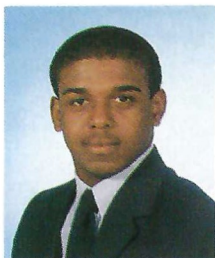

9 Mike Taylor
Quarterback



86 Steve Thibert
Outside Linebacker



67 John Vitale
Offensive Guard

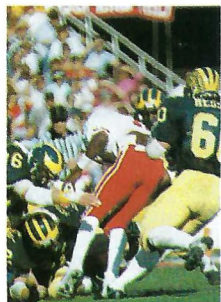

91 Jack Walker
Defensive Tackle



35 Vince Washington
Flanker



46 Phil Webb
Tailback

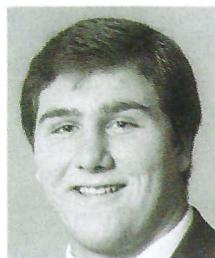

50 David Weil
Offensive Guard



88 Brent White
Defensive Tackle



22 Gerald White
Fullback/Tailback



27 Thomas Wilcher
Tailback



39 John Willingham
Inside Linebacker



12 Chris Zurbrugg
Quarterback

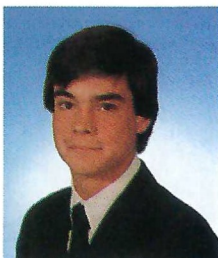

Keith Webster
Senior Manager

No one
knows your
GM car
better.

No one.

Mr. Goodwrench

CHEVROLET • PONTIAC • OLDSMOBILE • BUICK • CADILLAC • GMC TRUCK



GENERAL MOTORS CORPORATION





GM it...
made GMAC
can make it yours

Over the years, millions of happy people have driven out of GM showrooms in the cars and trucks of their dreams, thanks to GMAC Financing.

That's because GMAC is just about the easiest way there is to finance or lease a new Chevy, Pontiac, Olds, Buick, Cadillac or GMC Truck. In fact, we now offer a third program—Buyer's Choice*—which combines some of the best features of both buying and leasing.

However you choose to go, it will

*Not available where prohibited by law.

be easy, because your GM Dealer who uses GMAC Financing can take care of everything right in the showroom in one convenient transaction. Ask your dealer to tailor a GMAC plan to your exact needs, with terms to meet your budget and help you finance your MIC car insurance, even credit life insurance.

All from GMAC, the Financial Services People from General Motors.

We're proud to be an *Equal Credit Opportunity* Company.

GMAC

The Financial Services People
from General Motors

CHEVROLET • PONTIAC
OLDSMOBILE • BUICK
CADILLAC • GMC TRUCKS

The Stadium Story

CAPACITY: 101,701 — largest college-owned structure of its kind designed solely for football — closer to the playing field with no running track — no posts or other obstructions. Ninety rows.

COMPLETION: 1927 — at a cost in excess of \$950,000 to seat 72,000 spectators. Figure raised to 84,401 by addition of temporary wooden bleachers until 1949 when permanent steel stands replaced the wooden bleachers, increasing the capacity to 97,239. Seating capacity then raised to 101,001 in 1956 and 101,701, in 1973.

FIRST GAME: October 1, 1927. Michigan led by Captain Bennie Oosterbaan, defeated Ohio Wesleyan, 33-0. LaVerne (Kip) Taylor, Michigan end, scored first touchdown in the stadium on a 28-yard pass from halfback Louis Gilbert.

DEDICATION GAME: October 22, 1927. Michigan defeated Ohio State, 21-0.

ATTENDANCE: Since 1927, 24,359,646 fans have watched the Wolverines play 355 (Avg. 68,619) games. Stadium and NCAA attendance record of 106,255 was set Nov. 17, 1979 against Ohio State. The 1983 'M'—OSU game drew 106,115 just missing the mark. The NCAA season record of 730,315 was set in 1979.

FIELD: 1969 Installed Tartan Turf — 88,285 square feet. Playing area resurfaced in 1975. 1982 Installed All-Pro Turf.

STARTING TIME: HOME GAMES — 1:00 p.m. (Florida State — 12:40 p.m.)

STADIUM SUPERVISOR: Leon Tweedy.

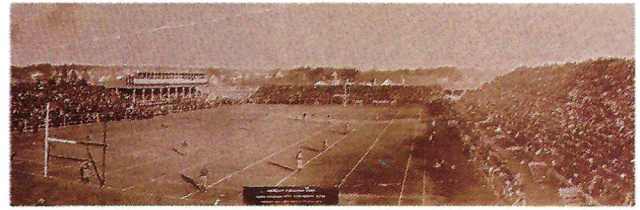

Regents Field 1893-1905

Won 105, Lost 3, Tied 3

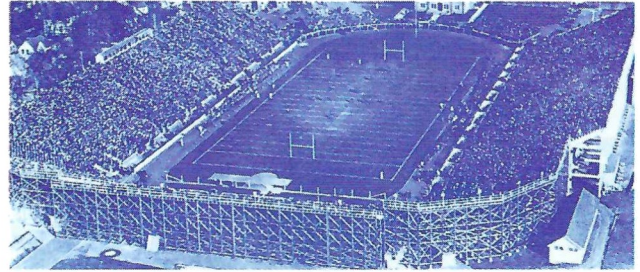

Ferry Field 1906-1926

Won 88, Lost 14, Tied 2



Michigan Stadium 1927-85

Won 257, Lost 84, Tied 14

At Michigan (1927-1985)

GAME	YEAR	ATTENDANCE
Ohio State	1979	106,155*
Ohio State	1983	106,115
MSU	1982	106,113
Ohio State	1985	106,102
Ohio State	1981	106,043
Ohio State	1977	106,024
Iowa	1981	105,915
Notre Dame	1981	105,888
Purdue	1980	105,831
Indiana	1985	105,629

*NCAA regular-season record

Average at Michigan

YEAR	GAMES	AVERAGE
1985	6	105,588*
1981	6	105,498
1982	6	105,290
1978	6	104,949
1983	6	104,486
1979	7	104,331
1980	6	104,292
1977	7	104,203
1984	7	103,819
1976	7	103,159

Attendance Totals

Yr.	At Home	Away	Total	Yr.	At Home	Away	Total	Yr.	At Home	Away	Total
1927	297,641	147,611	445,252	1946	514,598	138,211	652,809	1965	480,487	186,159	666,646
1928	261,900	100,872	363,772	1947*	456,693	245,598	702,291	1966	413,106	247,170	660,276
1929	267,655	130,047	397,702	1948	408,057	241,357	649,414	1967	442,629	167,534	610,163
1930	234,395	112,372	346,767	1949	563,363	213,058	776,421	1968	407,948	202,423	610,371
1931	197,174	48,293	245,467	1950*	492,867	299,691	792,558	1969*	428,780	308,525	737,305
1932	144,301	75,906	220,207	1951	445,635	147,964	593,599	1970	476,165	286,242	762,407
1933	206,394	63,803	270,197	1952	395,907	146,541	542,448	1971*	564,376	335,169	899,545
1934	122,526	140,628	262,794	1953	353,860	183,723	537,583	1972	513,398	292,971	806,369
1935	166,950	67,418	234,368	1954	410,017	146,295	556,312	1973	595,162	321,288	826,450
1936	146,797	127,987	274,784	1955	545,143	119,586	664,729	1974	562,105	313,197	875,302
1937	196,737	87,030	283,767	1956	543,365	134,726	678,091	1975*	689,146	317,353	1,006,519
1938	241,873	147,886	389,759	1957	504,879	154,978	569,857	1976*	722,113	332,067	1,044,180
1939	297,090	75,299	372,389	1958	405,066	189,694	594,760	1977*	729,418	355,140	1,084,558
1940	243,287	195,677	438,964	1959	457,963	125,021	582,984	1978*	629,697	409,219	1,038,916
1941	299,283	105,999	405,282	1960	374,539	217,226	591,765	1979*	730,315†	319,917	1,050,232
1942	206,135	175,284	381,419	1961	516,924	102,584	619,508	1980*	625,750	430,493	1,056,443
1943	217,327	58,801	276,128	1962	304,207	247,884	552,091	1981*	632,990	369,986	1,002,976
1944	178,664	159,628	338,292	1963	419,694	144,490	534,184	1982*	631,743	423,684	1,055,427
1945	309,506	206,615	516,121	1964*	388,830	320,133	708,963	1983*	626,916	411,344	1,038,260
								1984*	726,734	316,442	1,043,176
								1984*	726,734	316,442	1,043,176
								1985*	633,530	431,765	1,065,295

* Includes Bowl game attendance † Stadium Record

66 Straight!

The University of Michigan football team has played 66 consecutive home games in front of crowds in excess of 100,000 through the 1985 season. The last time Michigan did not have 100,000 in attendance in Michigan Stadium was on Oct. 25, 1975 vs. Indiana. A crowd of 93,857 was on hand for the 55-7 Michigan victory.

Since then, Michigan has set numerous NCAA attendance marks and the Wolverines have led the nation for the past 12 seasons in attendance.

Finally...
a Business Consultant you can tell what to do.

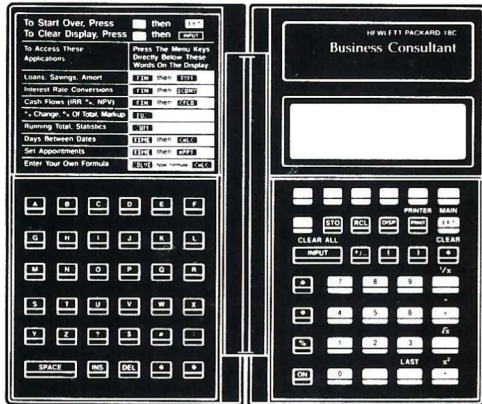

In your own words.

It'll change your mind about calculators. Here's why.

- You can define your own special business formulas, like:
 $PRICE \times QUANTITY - PARTS - LABOR = PROFIT$
- Then fill in your own numbers-
- Or push a few buttons to get to built-in business formulas.

And, oh yes. It also does everything other business calculators can do. Only more easily.
Try the Business Consultant today.



Open your mind to a whole new idea in calculators. You can teach it to do business...your way.

M
Go Blue!

52 YEARS
Ulrich's
MORE THAN A BOOKSTORE

Call or write for more information on these and the complete line of Hewlett-Packard products. Also ask for our Electronics Catalog.

Electronics Showroom: 1110 South University
Main Store: 549 East University
Ann Arbor, Michigan 48104 Phone: (313)662-3201
Hours: Monday-Friday 8:30-5:30 Saturday 9:30-5:00

MICHIGAN Replay

BO AT HIS BEST
UNEDITED!
EVERY WEEK

Sundays, 11:00AM, WXYZ-TV 7
Shown thru-out Michigan and many parts
of the country • Check your local listing

Brought to you by:



Mr. Goodwrench

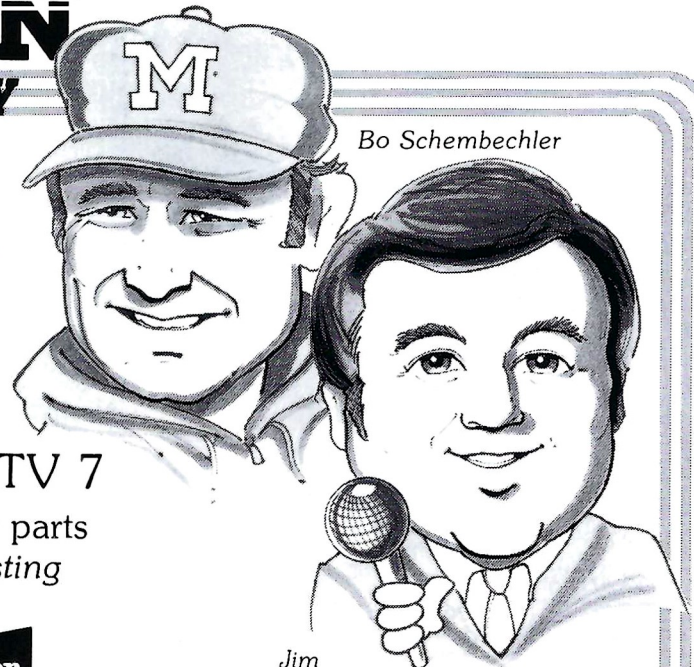

Bo Schembechler

Jim Brandstatter

A production of **CTC SPORTS**
5600 W. Maple Road, Suite A-100
West Bloomfield, MI 48033
(313) 851-1500

Post-game Thoughts.

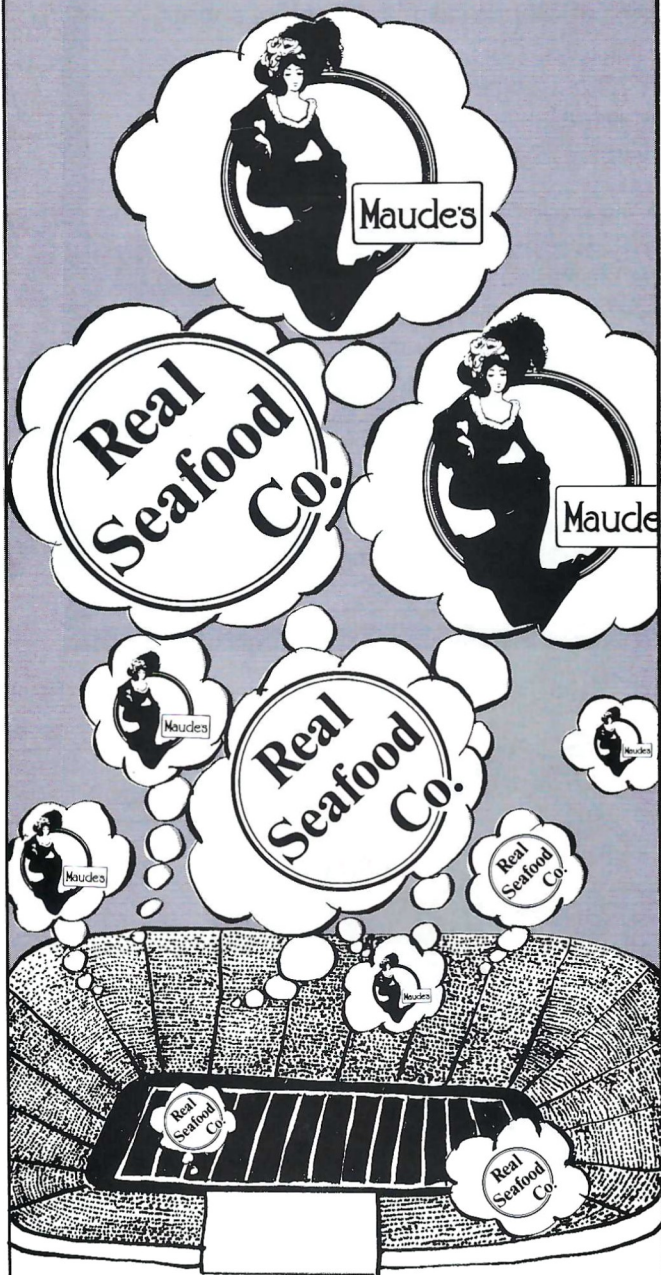

And the fun goes on. . . within the unmatched surroundings of two favorite Ann Arbor restaurants. From tempting seafoods to tantalizing ribs. . . the selections are winners, the service fantastic, and the fare very accommodating.



341 S. Main
769-5960



314 S. Fourth Ave.
662-8485

Emergency Help

American Red Cross volunteers along with the Huron Valley Ambulance, Inc., are teaming up for the third consecutive year with Michigan Stadium's registered nurses under the supervision of Margo Barron and distinguished staff of doctors to provide Wolverine fans with one of the most complete and efficient emergency help operations anywhere in the United States.

Last year, HVA staffed three specially-equipped carts with an Emergency Medical Technician while two ambulances were stationed on stadium grounds staffed with four EMTs.

Michigan Stadium has six, two-person first aid teams along with three additional Red Cross supervisors. Each of the six teams works with an Ann Arbor police officer, also trained in first aid.

Treatment to fans can start in minutes at the First Aid Center at the north end of the stadium and the ambulances can take more serious problems to the hospital.

Minutes could make the difference in life, so give them your complete cooperation and the necessary room for them to do their job.

KICK OFF WITH US!

Tom Hemingway's exciting play by play gives you a 50 yard line seat with every punt, pass and kick.

He's the voice of **Wolverine football** at 91.7fm in Ann Arbor, 104.1fm in Grand Rapids and 91.1fm in Flint.

So when you can't get to the game, get to your radio and tune us in — we're the next best thing to being there!



Ann Arbor PREMIER CONFERENCE CENTER

- 226 spacious rooms and suites
- Four-season recreation
- Elegant dining/Exciting nightlife
- High tech meeting facilities for up to 500
- Courteous, professional staff.

The new Holiday Inn West Holidome and Conference Center. It's a great place to do business.



Ann Arbor
Holiday Inn
HOLDOME[®]
and
CONFERENCE CENTER

2900 Jackson Road
Ann Arbor, Michigan 48103
(313) 665-4444
or Toll Free 1-800-HOLIDAY



ANNOUNCING THE GTE ACADEMIC ALL-AMERICANS. MORE THAN JUST ATHLETES.

They're carrying on a 33-year-old tradition. They're the Academic All-Americans: chosen from fine college and university athletes who also have outstanding academic records.

The College Sports Information Directors of America selects the official teams each year. Last year, over 300 Academic All-Americans, representing 15 different sports, were

honored. With great pride in the achievements of these scholar-athletes, GTE is delighted to be the official sponsor of this worthwhile program.



dine, drink, laugh and be merry

THE ALPINE ROOM

Serving German and American specialties from 11:00 am. to 11:00 pm. Sunday thru Thursday, 11:00 am. to Midnight on Friday & Saturday. Sunday brunch - 11:00 am. to 3:00

LUNCHEON BUFFET

Enjoy our luncheon buffet in the Rathskeller Monday thru Friday from 11:00 am. to 2:00 pm. All you can eat, just \$2.95

THE RATHSKELLER

Happy hour Monday thru Friday, 4:00 pm. to 7:00 pm. Reduced prices, free snacks, doubles for the price of one. Entertainment Friday & Saturday, 9:00 pm. to closing.

MAINSTREET COMEDY SHOWCASE

Nationally known comedy acts Thursday & Sunday - 9:00 pm. Friday & Saturday - 8:30 pm. & 11:00 pm. For reservations call 996-9080. Priority seating to all Heidelberg diners with show reservations.



heidelberg

215 N. Main, Ann Arbor, Michigan - (313) 663-7758

Football Ride

Only \$1.50 each way

Park free at any Football Ride boarding location and let an AATA shuttle bus take you to the stadium. After the game take the Ride back to your car at any of the following locations:

Sheraton University Inn
Wolverine Inn
Briarwood Hilton
Campus Inn
Ann Arbor Inn
Maude's
Marriot Inn
Arborland
Arbor Lodge Motel

Comfort Inn
Holiday Inn West
Weber's Inn
Red Roof Inn
Holiday Inn East
Stage Stop Motel
Howard Johnson
Lamp Post Motel
Varsity House

For more information,
call
996-0400

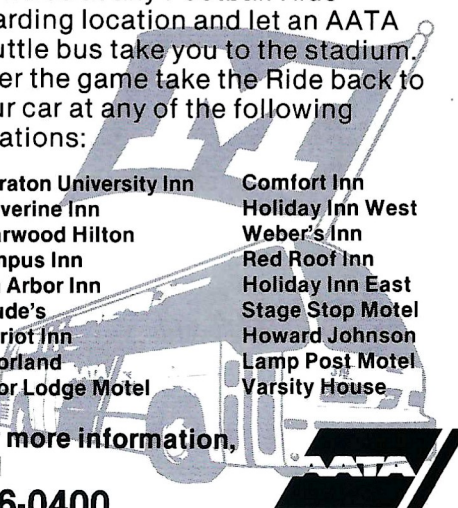

Does your son or daughter deserve the best chance for a good college education and successful career?

Yes!

You've just made the first step to obtaining professional assistance in making an early appraisal of curriculum and college choices.

The second step is to consult the professionals—

CONCANNON EDUCATIONAL CONSULTANTS

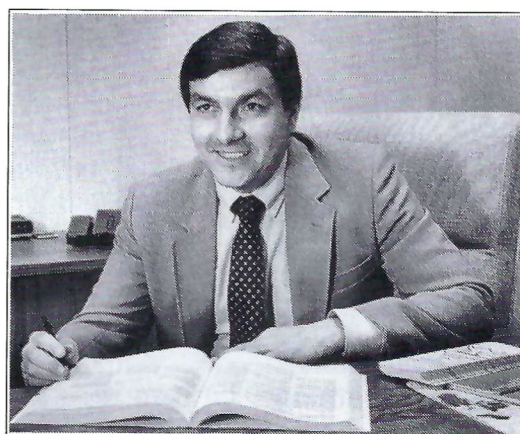

John Concannon is Director and Founder of Concannon Educational Consultants. For 10 years he was an Admissions Counselor at The University of Michigan where he advised thousands of students as they attempted to make the right college and career choices.

Call today for more information

(313) 769-0344

While in Ann Arbor visit the

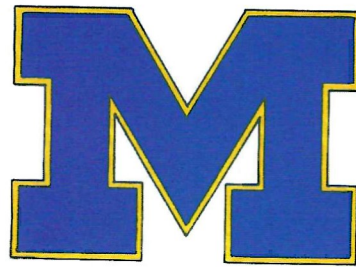

DEN



Authentic Home and Away
Football Jerseys

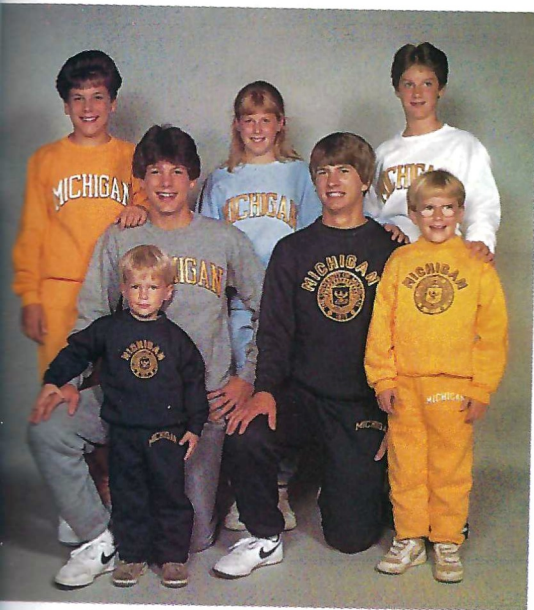

Sweat Clothing
for the entire family

BRIARWOOD MALL

*The Finest in Michigan
Clothing and Gifts*

Featuring:

- Jackets
- Sweaters
- T-Shirts
- Shorts
- Practice Jerseys
- Gifts - Gifts - Gifts



Shirts & Shorts
for tots to adults

If you are Downtown or on Campus
visit us at

Stein & Goetz Sporting Goods
315 S. Main
1229 S. University

Stadium Blvd. in Fairlane Town Center, Dearborn

Send for our FREE catalogue.

Name _____

Address _____

City, State _____ Zip _____

University of Michigan

Academically, Michigan ranks among the foremost universities in America. A survey of professional school deans not long ago rated U-M in the top 10 in 13 of the 18 professional areas surveyed, "the best overall record" in the words of *The Los Angeles Times*. The survey found "Five universities with outstanding reputations — Berkeley, Chicago, Columbia, Harvard and Michigan — have the greatest numbers of top-ranking professional schools."

Other recent surveys have found the following: U-M ranked among the top eight American research universities in a national survey of graduate department reputations and the number of faculty publications; 4,000 faculty members nationally ranked U-M among the top four universities, the College of Engineering was first for graduate level academics in three of seven fields surveyed; deans of business administration schools placed the employment value of a U-M M.B.A. degree among the top five and rated Michigan's executive programs among the top four; more top business executives earned degrees from U-M than from any other public college or university; and medical school faculty members ranked U-M among the top eight such schools.

Michigan's schools and colleges cover the spectrum of human

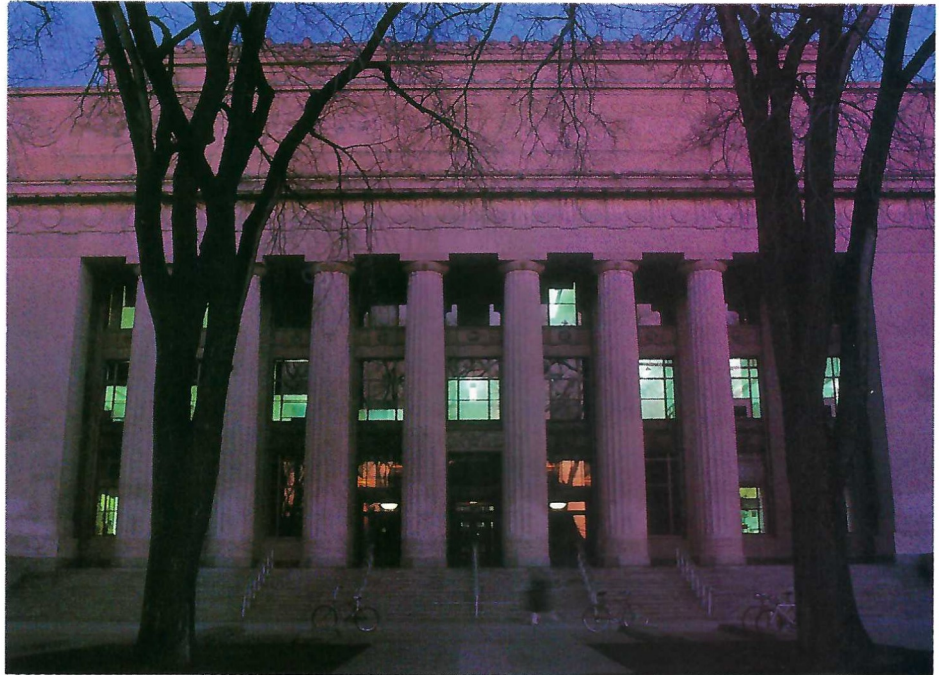

Angell Hall

knowledge. To them for an education have come more than 301,672 degree holders, including the three-man crew of Apollo 15. Last year 18 percent of the student body came from all the other states in the nation, while another 5.5 percent were from some 100 other countries.

Sponsored research volume at Michigan has totaled over \$125,000,000. Projects ranged from abstract theoretical studies of the atom to methods of reducing the number and severity of highway accidents. The monthly survey of con-

sumer sentiment is a nationally respected barometer of the nation's economic health. Practical holography or three-dimensional photography was invented at Michigan, while the scholarly renowned *Middle English Dictionary* is being compiled on the campus.

On the North Campus, the Phoenix Project has for three decades sought peaceful uses of atomic energy. A few hundred feet away, the Gerald R. Ford Presidential Library houses the papers of one of Michigan's most famous alumni.

The Medical Center is one of the largest health care facilities in the world. The area includes one of the nation's major medical schools, the largest baccalaureate school of nursing, and the nation's first University Hospital.

Michigan's faculty includes 16 members of the National Academy of Sciences and many presidents of national scholarly organizations. The U-M library system is one of the largest university systems in the country with more than six million volumes.

The University is truly a state resource and a national asset.

Facts About Michigan

ENROLLMENT — 34,340 (Ann Arbor campus); 46,725 (Total).

LIBRARY SYSTEM — U-M holdings total more than six million volumes, fifth highest among United States universities.

HISTORY — Originally chartered by the Territory of Michigan in 1817 as the Catholepistemiad of Michigania, located in Detroit. The Rev. John Monteith was the first president. The State of Michigan issued a new charter in 1837, when the University was reorganized and moved to Ann Arbor.

LAND AREA — 20,100 acres, including 2,588 in Ann Arbor.

PROPERTY — 200 major buildings plus 221 Northwood Apartment buildings. Plant value totals \$1,336,852,000.

ALUMNI BODY — 301,672 degree holders.

1986 Michigan Tendered Freshmen Roster



NO.	NAME	POS.	HGT.	WGT.	HOMETOWN (HIGH SCHOOL)	NO.	NAME	POS.	HGT.	WGT.	HOMETOWN (HIGH SCHOOL)
42	BOLES, Tony	RB	6-2	195	Westland, MI (John Glenn)	30	MILLIGAN, John	LB	6-4	215	Trenton, MI (Trenton)
32	BUNCH, Jarrod	TB	6-2	214	Ashtabula, OH (Ashtabula)	94	OSMAN, T. J.	DT	6-3	245	North Hills, PA (North Hills)
2	CALLOWAY, Chris	WR	5-10	170	Chicago, IL (Mt. Carmel)	62	RAMIREZ, Marc	C/G	6-2	250	Prairie View, IL (Stevenson)
63	DAUGHERTY, Doug	T	6-5	245	Romeo, MI (Rochester Adams)	7	ROBINSON, Huemartin	RB	6-0	180	Grand Rapids, MI (Ottawa Hills)
85	DOHRING, Tom	TE	6-7	230	Dearborn, MI (Divine Child)	58	SMYKOWSKI, Scott	LB	6-4	210	Sterling Heights, MI (Stevenson)
92	FEASTER, Curtis	LB	6-3	225	Flint, MI (Northwestern)	55	SPENCER, Marc	LB	6-5	238	Troy, MI (Birmingham Seaholm)
79	HOARD, Leroy	TB	6-0	215	New Orleans, LA (St. Augustine)	83	TEETER, Mike	LB/TE	6-4	240	Fruitport, MI (Fruitport)
18	HORN, Chris	DB	6-0	205	Huntsville, AL (J. O. Johnson)	66	TUBO, Jeff	OG	6-5	265	Johnstown, PA (St. Vincent/St. Mary)
28	JEFFERSON, Allen	RB	6-2	205	Detroit, MI (De La Salle)	81	WALKER, Trey	TE/P	6-5	220	Bradenton, FL (Manatee)
26	KEY, David	RB	5-11	195	Columbus, OH (Hartley)	89	WILLIAMS, Timothy	OLB	6-4	225	Milwaukee, WI (Marquette University)
79	MANUEL, Warde	DT	6-5	255	New Orleans, LA (St. Augustine)	36	WILLIAMS, Tracy	TB	6-0	200	Sarasota, FL (Sarasota)
1	McMURTRY, Greg	WR	6-3	200	Brockton, MA (Brockton)						

Marathon's
got it!

PBA

in all our Gasolines

Midwest States: Illinois, Indiana, Kentucky, Michigan, Ohio and Southern Wisconsin

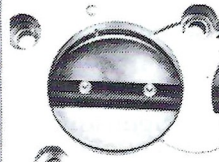

Throttle Plate

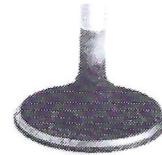

Intake Valves



Fuel Injector

Marathon knows of no other gasolines today in the Midwest that use a more effective additive to clean your engine's fuel system . . . Yes, now and for the past 5 years, Marathon gasolines are the **only** Midwest gasolines containing a **higher** concentration of an additive that cleans engine parts (throttle plate, intake valves), including fuel injectors (port fuel injector) in newer cars.

Our additive, PBA-4, while cleaning engine parts also provides for less maintenance, smoother running and more miles per gallon . . . Four good reasons for you to visit your local Marathon Dealer and buy Marathon gasolines . . . Still . . . Best In The Long Run.



Cleans engine parts and keeps them clean.

HEAR BLUE GO.

When you can't see Blue go, tune to WWJ Newsradio 95 for the play-by-play with Keels and Doyle. Then, after the game, catch Joe Donovan's Scoreboard Show for an in-depth review of the game and the full report on all scores from around the country.

U of M Football on:

WWJ
NEWSRADIO 95AM

SPONSORED BY

The Detroit News
A Gannett Newspaper



Professional Life Underwriters Services
THE NATION'S LEADER IN COMPETITIVE PRODUCTS
E.R. "GENE" MITCHELL



TAMAROFF
Buick | Honda | Isuzu | Yugo





LET'S GET IT TOGETHER & BUCKLE UP 

**A night
in shining
armor.**

Beneath Grand Am SE's bold exterior lie several new interior enhancements. Including big round analog instrumentation and available articulating bucket seats. And under the hood is all the V6 power required to make it a true champion of the road.

 **PONTIAC GRAND AM**
WE BUILD EXCITEMENT



**1986 University of Michigan
Wolverine Football Team**

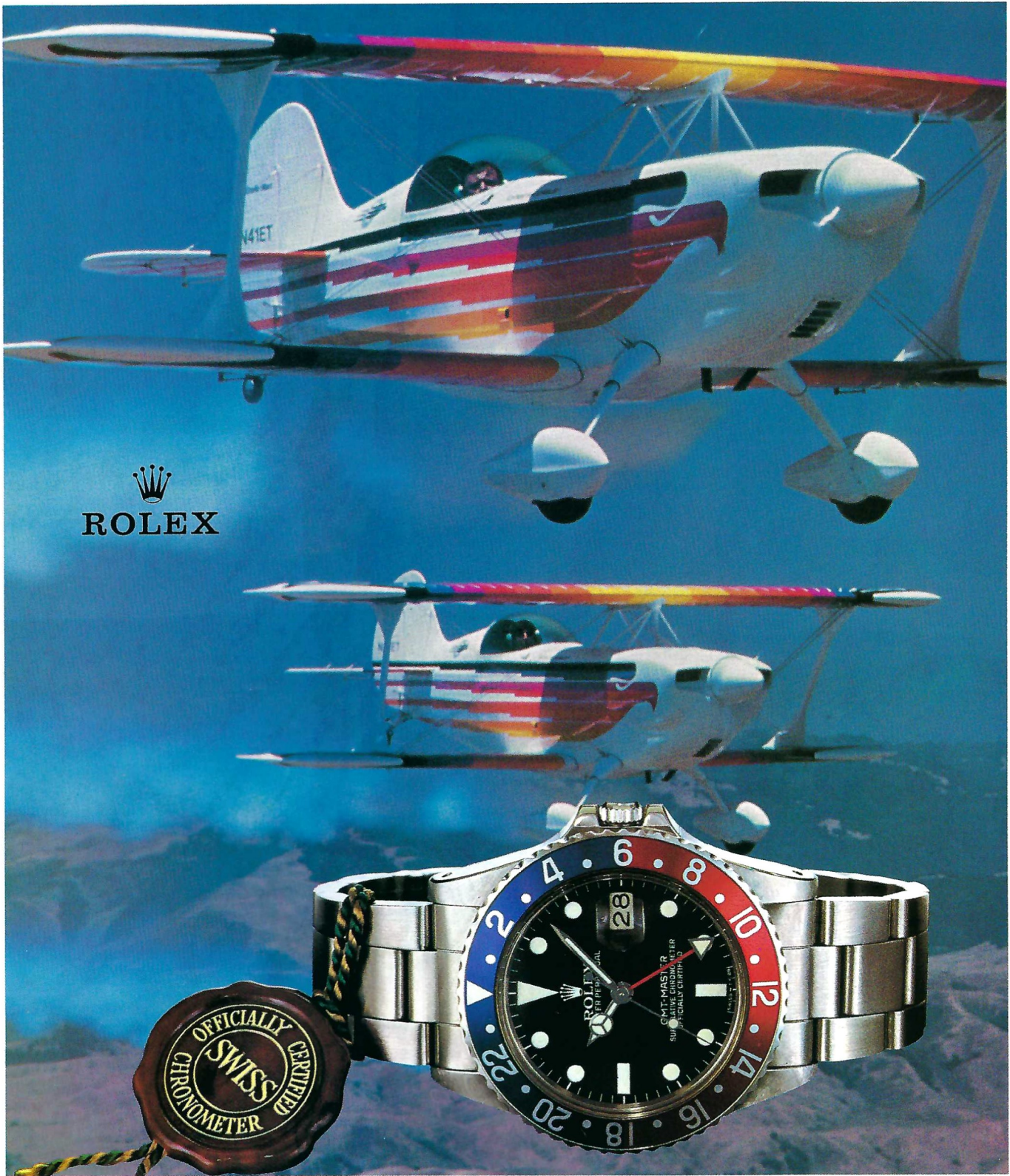

ROLEX

Photo courtesy Eagles Aerobatic Flight Team

THE PERFORMANCE EDGE
FOR PRECISION NAVIGATORS: ROLEX GMT-MASTER

Choice of aerobatic champions, the Rolex® GMT-Master® chronometer in stainless steel with matching bracelet is self-winding, pressure-proof to 330 feet, with 24-hour hand for precise time in two zones.

schlanderer
 JEWELRY AND FINE WATCHES
 1113 South University Avenue



SCHLANDERER & SONS
 JEWELERS & SILVERSMITHS
 208 SOUTH MAIN STREET, ANN ARBOR, MICHIGAN

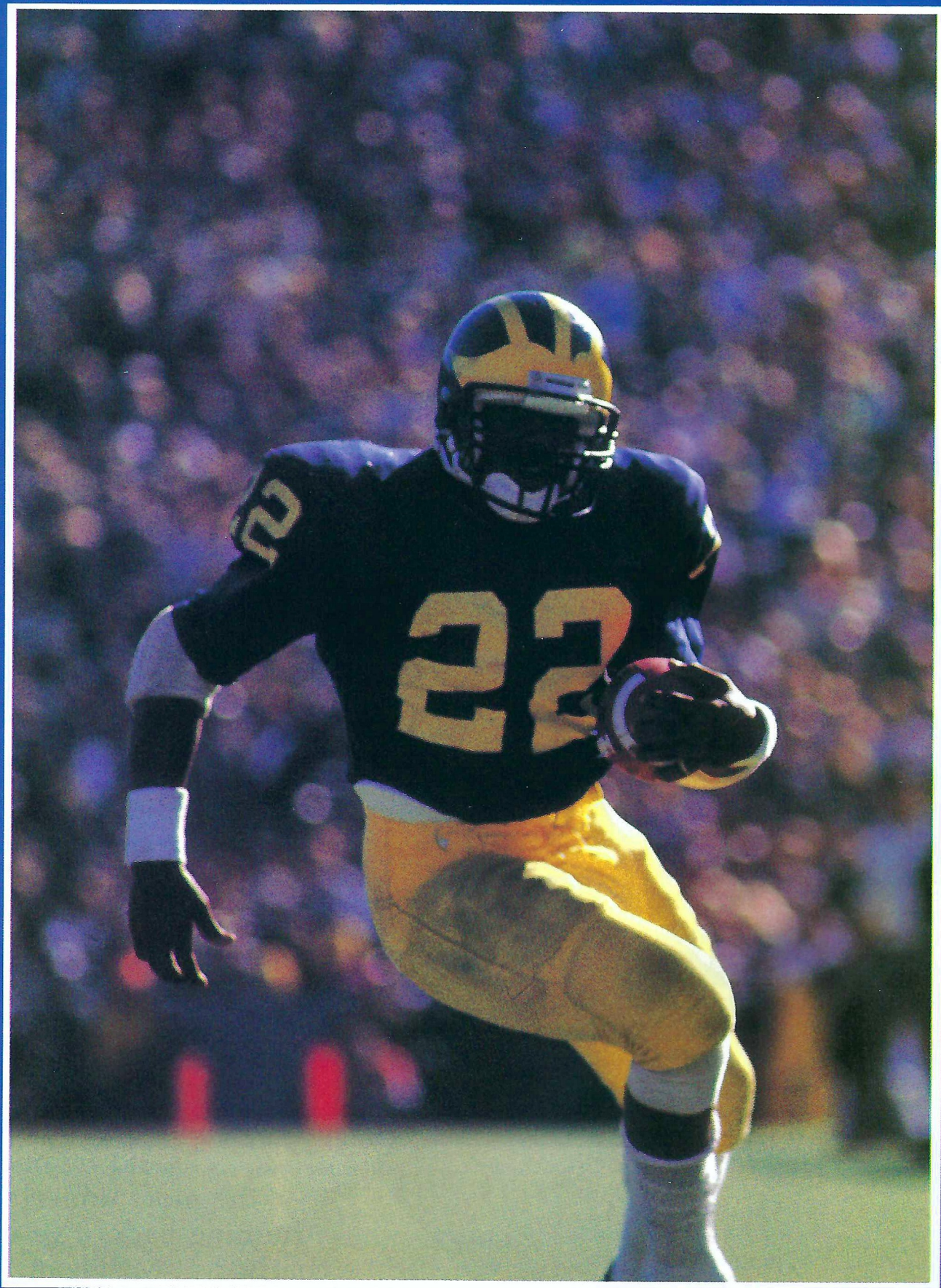

Gerald White

Michigan Halfback - Fullback - Tailback

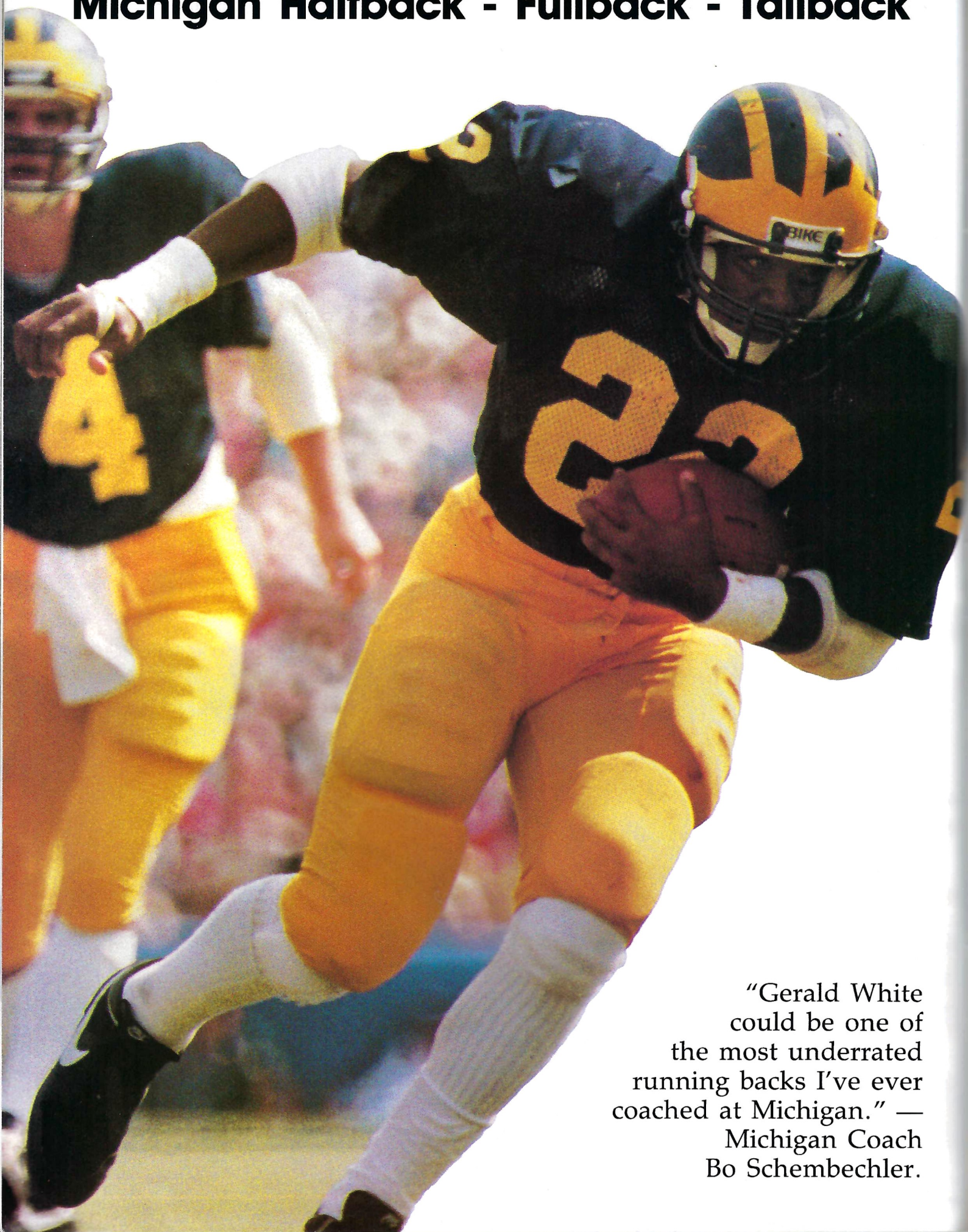

“Gerald White could be one of the most underrated running backs I’ve ever coached at Michigan.” — Michigan Coach Bo Schembechler.

Gerald White

A Changed Man

By Mark A. Sage

He began his career at Michigan as a tailback, then was switched to primarily a blocking fullback following his sophomore season. With the unveiling of a new offense this fall, it means changes once again.

Like so many Michigan players, Gerald White is a role player. He understands the importance of each and every job on the football field.

"Everything is the team, team, team. When they asked me to switch, I did it for the team. I would have even played guard," claimed White.

The transition from tailback to fullback was not that hard for White to handle. "After playing for two years, the plays become engraved in your mind, and the new plays I learned at fullback were fresh in my mind," said Gerald. Learning the fullback blocking schemes has actually helped White when he is called upon to carry the ball from the tailback position.

With a new offense being installed this fall, White has had to learn a new offensive scheme once again. "Being able to run from a split back field, the I, and the wishbone will keep the other teams off balance," said White. With the new offense, White will see action at the halfback, fullback, and even the tailback position, especially in the I in short yardage and goal line situations.

White is not new to changes or adjustments. He was born in Titusville, FL, but spent a great deal of time in New York, California, and Las Vegas. While living in Las

Vegas, White acquired a fascination for the Stardust Hotel. A childhood friend found it easier to pronounce "Stardust" rather than "Gerald White", so the nickname "Stardust" stuck.

During his high school years, White returned to Titusville to live with his grandmother. He was an All-American his senior year and was considered one of the top five prep running backs in the country. White gained 1,738 yards that season and helped lead the Terriers to the state AAA title. His Grandmother's graduation present for Gerald was a gold Superman "S" on

"It was always my dream to play for Michigan. When I saw all the excitement of the Wolverine helmets bobbing up and down in the tunnel and the touching of the M banner on ABC and CBS, I knew that Michigan was for me."

— Gerald White

a gold chain. "It stands for Stardust and not for Superman," said White, laughing.

Michigan coach Bo Schembechler first heard of White when Vic Beck, a retired Michigan State Police sergeant, was vacationing in Florida. Beck saw White, then a high school sophomore, play against Venice High School. He was so impressed with White's performance that he immediately wrote Schembechler about White's college potential. "He's the one who got everything rolling," said Gerald. "He

told Bo I was interested in Michigan, and he said Bo was interested in me." Beck can sometimes be spotted in Michigan Stadium cheering on his favorite recruit.

Michigan's winter weather scares off some recruits, but not White. "I don't like the South because of the heat, I like the cold," said White.

He seriously considered attending the University of Pittsburgh, but chose Michigan for two reasons. Not only was Bo and the Wolverine coaching staff impressive, but also the tradition and excitement of Michigan football was a deciding factor. "It was always my dream to play for Michigan," said White. "When I saw all the excitement of the Wolverine helmets bobbing up and down in the tunnel and the touching of the 'M' banner on ABC and CBS, I knew that Michigan was for me."

The transition from high school to college football was not difficult for White, but frustrating. White suffered many injuries including an ankle injury sustained in a pre-season practice. His duty as a backup tailback was stopped late in the season when he reinjured his ankle. "The injuries were frustrating, because I couldn't show people that I could play and compete," claimed White.

Injuries plagued Gerald in his sophomore year also, but not on the field. After eating dinner with his teammates, White attempted to open a door by pushing a glass window, and the glass gave way. His arm went through and his right

(continued on page 48)

A Changed Man

(continued from page 47)

bicep was sliced open in six places. Forty stitches and three weeks later, White returned to the playing field.

White took the blow harder than most. It was his second debilitating injury in less than two years. Despite missing some games, he gained 66 yards against Indiana and rushed for 57 yards on 10 carries against Ohio State.

During February of his sophomore year, Gerald's biggest fan and closest friend moved up to Ann Arbor — his mother, Maria. "Having my mother, brother and sister up here has made things a lot easier," said White. "I don't have to worry about them, and I can concentrate on school and football."

With injuries healed, and the scars to prove it, White had a banner junior season. He started in all 12 games at fullback and ran from the tailback position in most games. He topped the squad in rushing touchdowns with seven and added four more via the air. White finished the season second on the team in rushing with a career high 564 yards on 133 attempts for a 4.2 average. He also caught a pass in every regular season game piling up 18 receptions and 123 yards.

White was named Offensive Hustler by the Michigan coaching staff for his efforts in the Maryland game. The following week he grabbed two touchdown passes in a win over Wisconsin. Against Iowa he earned Offensive Hustler honors and scored Michigan's only touchdown on a 6-yard reception.

White led the team with 75 yards on the ground against Illinois and completed a 40-yard pass to Paul Jokisch while playing tailback. He also hit paydirt on a 19-yard run, the longest TD run of his career. However, White had a costly fumble in Illinois territory late in the game with the score tied at 3-3. Gerald had a hard time dealing with it. "I could not justify fumbling the ball to myself. I didn't talk to anyone for a week; not even my mother," said White.

"I put it in the back of my mind the next week. I cannot totally forget about it; I must use it as a learning experience," he added.

And he did just that. The following week he gained 92 yards against



Gerald White (22) celebrates a touchdown.

Minnesota and scored two touchdowns while being named Offensive Champion. The very next week he gave his best performance with 110 yards on 29 carries against the Buckeyes. In the Fiesta Bowl, White scored the first Michigan touchdown to close out a very successful season — not only for the Wolverines but for Gerald as well.

"The main goals I have for this season are team goals," said White.

"I want to win the Big Ten and go to the Rose Bowl. And the National championship is in the back of a lot of peoples minds, including mine," he added.

After graduating, the sports management and communications major hopes to own a sporting goods shop and aspires to run a sports agency. But in the meantime, the Michigan "star" hopes to leave his competition in the "dust" this season.

“Working together to be the best.”



Jack Caruso
Dealer
Jacksonville, Florida



Henry Crews
Industrial Engineer
Indianapolis Foundry



Eileen Zura
Quality Control
Sandusky Vinyl Ohio

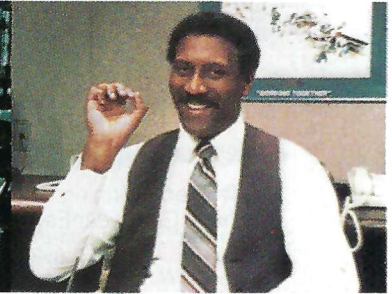

Forest Farmer
Director—Manufacturing Planning
Detroit, Michigan



Enniea Ehlinger
Endurance Drive
Chelsea Proving Grounds
Michigan



George Zagone
Product Development Engineer
Highland Park, Michigan

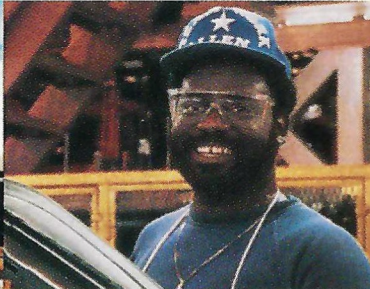

Allen Harris
Production Operator
Sterling Heights Assembly Plant
Michigan

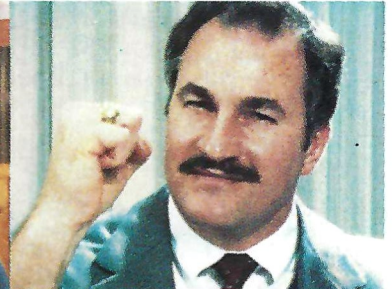

Richard E. Dauch
Executive Vice President—
Manufacturing
Highland Park, Michigan

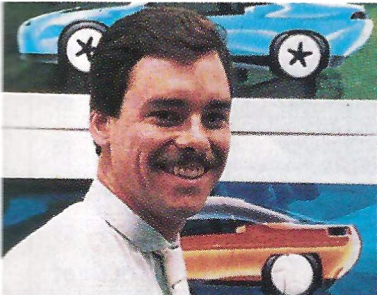

Kevin Verduyn
Designer
Chrysler Pacifica
California



Raymond Waelchli
Manager—
Manufacturing Technologies
Detroit, Michigan



Karen Kronk
Group Insurance Office
Warren, Michigan



Carl (Bear) Gore
Maintenance
Trenton Engine
Michigan

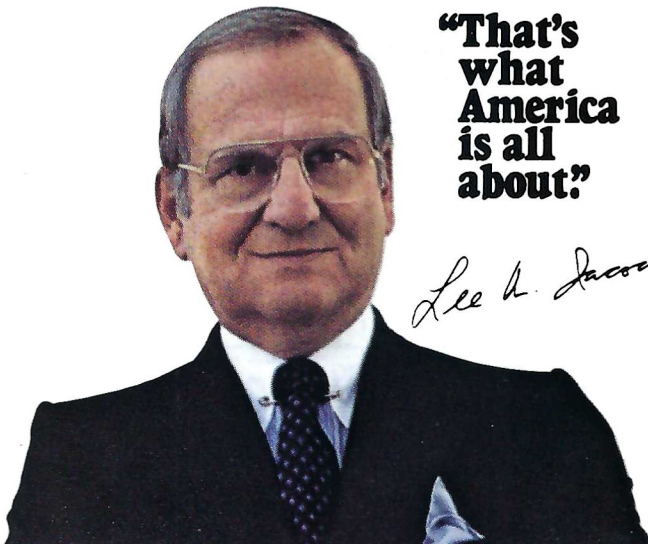

**“That’s
what
America
is all
about.”**

Lee A. Iacocca

Designers, engineers, line workers, suppliers, dealers. Blue collar, white collar. Union, management. All working together. Doing what it takes to get the job done better than anybody else can do it. And then, doing a little more. Not just for a paycheck, but for a commitment. A commitment to excellence that doesn't stop when the whistle blows. Every car company talks about it. One car company has it.

All of these people appear in Chrysler Corporation's film, "To be the best: The men and women of Chrysler," which is available on free loan to show your group or organization. To order a film or tape version, call (813) 541-5763 or write to Modern Talking Pictures, 5000 Park Street North, St. Petersburg, Florida 33709.



Working together to be the best.

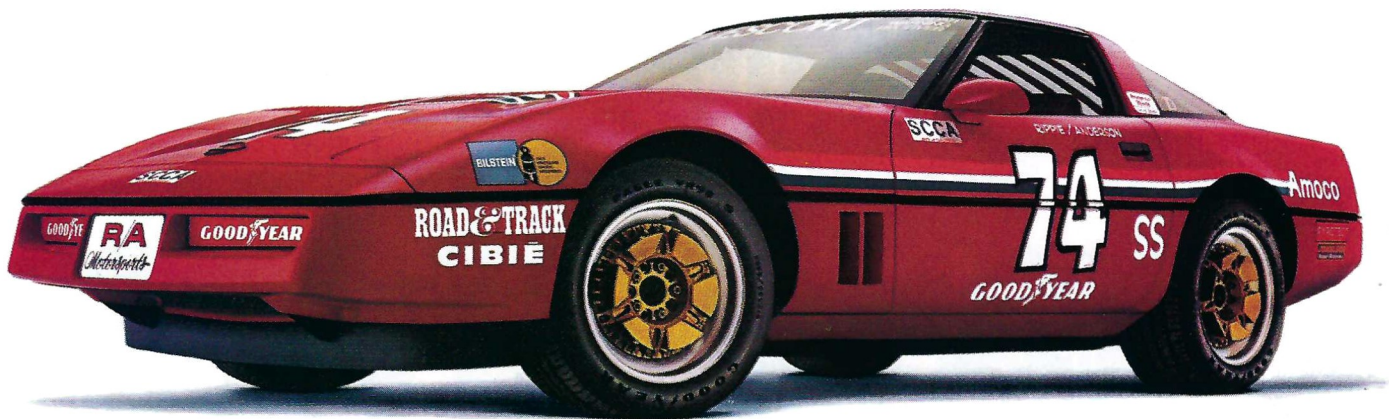

The race-winning Corvette of Rippie/Anderson Motorsports.
Tires: Goodyear Eagle VR S "Gatorback" street radials.*

The fact that both of these Corvettes are on Goodyear Eagle street radials is no coincidence.

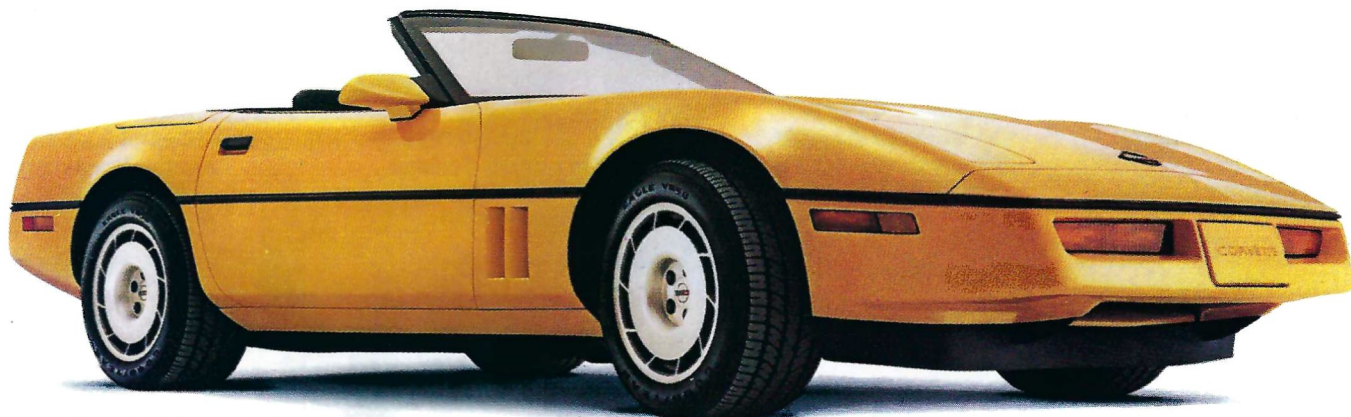

The 1986 Corvette Convertible.
Factory specified tires: Goodyear Eagle VR "Gatorback" street radials.

Every Corvette made since 1984 comes with just one make of tire: the Goodyear Eagle VR "Gatorback" street radial.

Which is no coincidence.

Because the Eagle VR "Gatorback" was developed specifically for the Corvette's tremendous cornering, handling and speed capabilities.

Considering the performance of the Eagle VR "Gatorback," it's not surprising that successful

SCCA Showroom Stock Endurance racing teams like Rippie/Anderson also choose an Eagle street radial.*

The Eagle VR S "Gatorback," a version of the Eagle VR "Gatorback" made for ultimate grip rather than ultimate treadlife.

The success of both the Eagle VR and VR S "Gatorbacks" has a common source:

Goodyear's ability to engineer better high-performance radials. For virtually every performance car.

So it's really no coincidence that the Eagle VR is to be found on every Corvette made.

Or that the Eagle VR S is the favorite tire of people who race Corvettes in the SCCA Showroom Stock Endurance Series.

In fact, when you think of how the Eagles perform, it's no coincidence at all.

*Tires shaved to racing depth. Before you race on Goodyear street radials, write the Goodyear Tire & Rubber Company, P.O. Box 9125, Akron, Ohio 44305 for preparation recommendations and procedures.

YOU EITHER HAVE GOODYEAR EAGLES. OR YOU NEED THEM.

GOODYEAR

Michigan's 1986 Varsity Roster

NO.	NAME	POS.	HT.	WT.	NO.	NAME	POS.	HT.	WT.	NO.	NAME	POS.	HT.	WT.
	Class Standing		Hometown			Class Standing	Hometown				Class Standing	Hometown		
24	ABRAMS, Bobby	DB	6-4	200	19	HERRALA, Scott	DB	5-11	180	94	OSMAN, T.J.	DT	6-3	245
	Sophomore		Detroit, MI			Sophomore	Muskegon, MI				Freshman	North Hills, PA		
10	ANDERSON, Kyle	FB	6-1	211	69	HERRICK, Dave	C	6-4	269	37	PERRYMAN, Bob	FB	6-1	226
	Junior		Drayton Plains, MI			Junior	Indianapolis, IN				Senior	Buzzards Bay, MA		
15	ARNOLD, David	DB	6-3	196	96	HERRMANN, John	DT	6-4	255	52	PETROFF, Frank	DT	6-4	232
	Sophomore		Warren, OH			Sophomore	Sussex, WI				Sophomore	Parma, OH		
10	BISHOP, Allen	DB	5-10	185	17	HICKS, Ivan	DB	6-2	178	61	PLANTZ, John	OT	6-5	264
	Senior		Miami, FL			Senior	Pennsauken, NJ				Sophomore	Chicago, IL		
29	BISSELL, Geof	WR	6-1	160	31	HIGGINS, Ken	SE	6-2	190	6	PLATE, Todd	DB	6-0	180
	Junior		W. Bloomfield, MI			Senior	Battle Creek, MI				Freshman	Brooklyn, MI		
12	BOCK, Ernie	DB	5-11	179	33	HOARD, Leroy	FB	6-0	215	75	QUAERNA, Jerry	OT	6-7	282
	Junior		Northville, MI			Freshman	New Orleans, LA				Senior	Ft. Atkinson, WI		
42	BOLES, Tony	RB	6-2	195	97	HOLLAND, Joseph	OLB	6-3	216	62	RAMIREZ, Marc	C/G	6-2	250
	Freshman		Westland, MI			Sophomore	Birmingham, MI				Freshman	Prairie View, IL		
68	BOROWSKI, Andy	C	6-4	258	48	HOLLOWAY, Ernie	TB	5-10	199	59	REID, Brian	DT	6-5	252
	Senior		Cincinnati, OH			Junior	Detroit, MI				Sophomore	Willoughby, OH		
99	BOSTIC, Carlitos	OLB	6-2	231	18	HORN, Chris	DB	6-0	205	3	REIN, Russell	QB	6-0	190
	Senior		Ypsilanti, MI			Freshman	Huntsville, AL				Senior	Oak Lawn, IL		
56	BOYDEN, Joel	C/LB	6-3	220	74	HUSAR, Mike	OT	6-3	289	45	REINHOLD, Mike	MG	6-3	255
	Sophomore		Grand Rapids, MI			Junior	Chicago, IL				Senior	Muskegon, MI		
80	BROWN, Jeffrey	TE	6-4	224	28	JEFFERSON, Allen	RB	6-2	205	13	RIVERS, Garland	DB	6-1	187
	Sophomore		Shaker Hts., OH			Freshman	Detroit, MI				Senior	Canton, OH		
32	BUNCH, Jarrod	FB	6-2	214	84	JOKISCH, Paul	SE	6-8	239	43	ROBBINS, Monte	P	6-4	202
	Freshman		Ashtabula, OH			Senior	Clarkston, MI				Senior	Great Bend, KS		
2	CALLOWAY, Chris	WR	5-10	170	65	KERR, Michael	OT	6-5	258	7	ROBINSON, Huemartin	RB	6-0	180
	Freshman		Chicago, IL			Sophomore	Columbus, OH				Freshman	Grand Rapids, MI		
5	CAMPBELL, Erik	DB	5-10	171	26	KEY, David	RB	5-11	195	29	SCHULTE, Tim	OLB	6-3	211
	Junior		Gary, IN			Freshman	Columbus, OH				Senior	Villa Hills, KY		
82	CERNAK, Bob	TE	6-2	221	26	KHAN, Gulam	PK	5-8	137	41	SCHULTE, Todd	ILB	6-2	223
	Junior		Lockport, IL			Sophomore	Shaker Hts., OH				Senior	Villa Hills, KY		
64	CHESTER, Dave	OG	6-2	255	21	KNIGHT, Dave	QB	5-11	175	58	SMYKOWSKI, Scott	LB	6-4	210
	Junior		Titusville, FL			Freshman	Riverview, MI				Freshman	Sterling Hts., MI		
92	COOPER, Keith	OLB	6-2	216	40	KOLESAR, John	FLK	6-0	188	55	SPENCER, Marc	LB	6-5	238
	Sophomore		Detroit, MI			Sophomore	Westlake, OH				Freshman	Troy, MI		
16	CRAWFORD, Scott	QB	6-3	197	77	KOVAC, Mike	OT	6-5	253	44	STITES, Bob	LB	5-11	215
	Sophomore		Rawson, OH			Junior	Cleveland Hts., OH				Junior	Ann Arbor, MI		
76	DAMES, Michael	OG	6-2	258	34	LaFOUNTAIN, Sean	DB	6-0	186	53	STITES, Rick	LB	5-11	211
	Junior		Miami, FL			Sophomore	Dearborn, MI				Junior	Ann Arbor, MI		
63	DAUGHERTY, Doug	OT	6-5	245	44	LAWSON, Byron	DB	6-3	185	7	SUTKIEWICZ, Rick	PK	6-3	209
	Freshman		Romeo, MI			Freshman	Hanover Pk., IL				Junior	Troy, MI		
14	DeBOER, Mike	P	6-2	169	15	LESSNER, Don	DB	5-10	181	9	TAYLOR, Michael	QB	6-1	197
	Junior		Grand Rapids, MI			Junior	Trenton, MI				Sophomore	Lincoln Hts., OH		
57	DEVER, Dave	OT	6-4	264	33	LOGAS, Phil	SE	5-11	165	83	TEETER, Mike	TE	6-4	240
	Junior		Midland, MI			Senior	Altamonte Sprgs., FL				Freshman	Fruitport, MI		
73	DOHRING, Tom	OT	6-7	230	8	MALLORY, Doug	DB	6-1	194	86	THIBERT, Steve	OLB	6-5	240
	Freshman		Dearborn, MI			Senior	DeKalb, IL				Senior	Union Lake, MI		
51	DUERR, John	OLB	6-3	217	97	MANDEL, Dave	TE	6-3	206	66	TUBO, Jeff	OG	6-5	265
	Senior		Dearborn, MI			Junior	Ann Arbor, MI				Freshman	Johnstown, PA		
32	EDWARDS, Mike	DB	6-2	177	88	MANDEL, Scott	TE	6-2	202	67	VITALE, John	C	6-1	289
	Sophomore		Cincinnati, OH			Junior	Ann Arbor, MI				Junior	Detroit, MI		
72	ELLIOTT, John	OT	6-7	306	79	MANUEL, Warde	DT	6-5	255	89	WALKER, Derrick	TE	6-1	230
	Senior		Lake Ronkonkoma, NY			Freshman	New Orleans, LA				Sophomore	Glenwood, IL		
70	ERHARDT, Mark	OT	6-6	270	16	MATTON, Doug	DB	6-0	175	91	WALKER, Jack	DT	6-4	260
	Junior		N. Olmstead, OH			Sophomore	Bloomfield, MI				Senior	Westland, MI		
82	FEASTER, Curtis	LB	6-3	225	42	McCOY, Matt	DT	6-2	238	81	WALKER, Trey	TE/P	6-5	220
	Freshman		Flint, MI			Freshman	Ypsilanti, MI				Freshman	Bradenton, FL		
45	FITZGERALD, Pat	SE	5-9	159	54	McINTYRE, Andree	ILB	6-1	241	35	WASHINGTON, Vince	FL	5-10	159
	Junior		Vandalia, OH			Senior	Chicago, IL				Sophomore	Atlanta, GA		
93	FOLKERTSMA, David	DT	6-5	263	1	McMURTRY, Greg	WR	6-3	200	46	WEBB, Phil	TB	6-1	202
	Senior		Grand Rapids, MI			Freshman	Brockton, MA				Junior	Romeo, MI		
14	GANT, Tony	DB	6-0	180	60	MESSNER, Mark	DT	6-3	248	50	WEIL, David	OG	6-4	253
	Senior		Fremont, OH			Junior	Hartland, MI				Sophomore	Cincinnati, OH		
19	GILLETTE, Mike	PK/P	6-1	185	30	MILLIGAN, John	LB	6-4	215	88	WHITE, Brent	DT	6-5	227
	Sophomore		St. Joseph, MI			Freshman	Trenton, MI				Sophomore	Dayton, OH		
95	GRANT, J.J.	ILB	6-1	237	20	MITCHELL, Anthony	DB	5-11	176	22	WHITE, Gerald	FB/TB	6-0	220
	Sophomore		Liverpool, NY			Sophomore	Titusville, FL				Senior	Titusville, FL		
9	GUTZWILLER, Mark	DB	5-10	161	90	MITCHELL, Keith	TE	6-4	235	27	WILCHER, Thomas	TB	5-10	188
	Sophomore		Ann Arbor, MI			Sophomore	Southgate, MI				Senior	Detroit, MI		
78	HAMMERSTEIN, Mark	OG	6-4	285	49	MOELLER, Andy	ILB	6-0	222	85	WILLIAMS, Timothy	OLB	6-4	225
	Senior		Wapakoneta, OH			Senior	Ann Arbor, MI				Freshman	Milwaukee, WI		
4	HARBAUGH, Jim	QB	6-3	207	3	MOONS, Pat	PK	5-8	165	36	WILLIAMS, Tracy	TB	6-0	200
	Senior		Kalamazoo, MI			Senior	Ft. Lauderdale, FL				Freshman	Sarasota, FL		
21	HARRIS, Ted	WR	5-10	170	23	MORRIS, Jamie	TB	5-7	179	39	WILLINGHAM, John	OLB	6-3	235
	Sophomore		Detroit, MI			Junior	Ayer, MA				Junior	Dayton, OH		
56	HARRIS, Billy	MG	6-0	270	38	MOUTON, Ken	DB	6-0	200	27	ZACHARIAS, Steve	QB	6-2	190
	Senior		Xenia, OH			Junior	Naples, FL				Freshman	Sterling Hts., MI		
25	HASSEL, Rick	DB	6-0	191	24	OGUNFIDITIMI, Olatide	WR	6-0	180	17	ZIEGLER, Greg	QB	5-11	190
	Sophomore		Cincinnati, OH			Sophomore	Washington, DC				Freshman	McKinney, TX		
35	HEREN, Dieter	OLB	6-3	219	71	OLSZEWSKI, Pat	OT	6-8	272	12	ZURBRUGG, Chris	QB	6-1	207
	Senior		Fort Wayne, IN			Sophomore	Conyers, GA				Senior	Alliance, OH		

When MICHIGAN has the ball

MICHIGAN OFFENSE

31	KEN HIGGINS	SE
74	MIKE HUSAR	QT
76	MICHAEL DAMES	QG
67	JOHN VITALE	C
78	MARK HAMMERSTEIN	SG
72	JOHN ELLIOTT	ST
80	JEFF BROWN	TE
40	JOHN KOLESAR	FLK
4	JIM HARBAUGH	QB
22	GERALD WHITE	FB
23	JAMIE MORRIS	TB

Captains: 4 Jim Harbaugh, 49 Andy Moeller,

FLORIDA STATE DEFENSE

46	FELTON HAYES	OLB
76	STEVE GABBARD	LT
58	THOMAS HARP	NG
79	GERALD NICHOLS	RT
80	TERRY WARREN	OLB
55	FRED JONES	SLB
38	PAUL MCGOWAN	WLB
2	DEION SANDERS	LCB
37	STANLEY SHIVER	SS
40	GREG NEWELL	FS
32	MARTIN MAYHEW	RCB

Kickers: 6 Louis Berry, P; 18 Derek Schmidt, PK-KO

THE WOLVERINES	15	Arnold	DB	27	Zacharias	QB	42	McCoy	DT	60	Messner	DT	80	Brown	TE		
1	McMurtry	WR	15	Lessner	DB	28	Jefferson	RB	43	Robbins	P	61	Plantz	OT	81	T. Walker	TE/P
2	Calloway	WR	16	Crawford	QB	29	Bissell	WR	44	B. Stites	LB	62	Ramirez	C/G	82	Cernak	TE
3	Moons	PK	16	Matton	DB	29	Tim Schulte	OLB	44	Lawson	DB	63	Daugherty	OT	83	Teeter	LB/TE
3	Rein	QB	17	Ziegler	QB	30	Milligan	LB	45	Reinhold	MG	64	Chester	OG	84	Jokisch	SE
4	Harbaugh	QB	17	Hicks	DB	31	Higgins	SE	45	Fitzgerald	SE	65	Kerr	OT	85	Tim Williams	OLB
5	Campbell	DB	18	Horn	DB	32	Edwards	DB	46	Webb	TB	66	Tubo	OG	86	Thibert	OLB
6	Plate	DB	19	Gillette	PK	32	Bunch	FB	48	Holloway	TB	67	Vitale	C	88	B. White	DT
7	Robinson	RB	19	Herrala	DB	33	Hoard	FB	49	Moeller	ILB	68	Borowski	C	88	S. Mandel	TE
7	Sutkiewicz	PK	20	A. Mitchell	DB	33	Logas	SE	50	Weil	OG	69	Herrick	C	89	D. Walker	TE
8	Mallory	DB	21	T. Harris	WR	34	LaFontaine	DB	51	Duerr	OLB	70	Erhardt	OT	90	K. Mitchell	TE
9	Taylor	QB	21	Knight	QB	35	Heren	OLB	52	Petroff	DT	71	Olszewski	OT	91	J. Walker	DT
9	Gutzwiller	DB	22	G. White	FB/TB	35	Washington	FLK	53	R. Stites	LB	72	Elliott	OT	92	Feaster	LB
10	Bishop	DB	23	Morris	TB	36	Tr. Williams	TB	54	McIntyre	ILB	73	Dohring	OT	92	Cooper	OLB
10	Anderson	FB	24	Abrams	DB	37	Perryman	FB	55	Spencer	LB	74	Husar	OT	93	Folkertsma	DT
12	Zurbrugg	QB	24	Ogunfiditimi	WR	38	Mouton	DB	56	B. Harris	MG	75	Quaerna	OT	94	Osman	DT
12	Bock	DB	25	Hassel	DB	39	Willingham	ILB	56	Boydén	C	76	Dames	OG	95	Grant	ILB
13	Rivers	DB	26	Key	RB	40	Kolesar	FLK	57	Dever	OT	77	Kovac	OT	96	Herrmann	DT
14	DeBoer	P	26	Khan	PK	41	Todd Schulte	ILB	58	Smykowski	LB	78	Hammerstein	OG	97	D. Mandel	TE
14	Gant	DB	27	Wilcher	TB	42	Boles	RB	59	Reid	DT	79	Manuel	DT	97	Holland	OLB
															99	Bostic	OLB

When FLORIDA STATE has the ball

FLORIDA STATE OFFENSE

3	HERB GAINER	SE
75	TIM HEBRON	ST
62	JASON KUIPERS	SG
56	DAVID SCHRENKER	C
66	PARRISH BARWICK	TG
72	PAT TOMBERLIN	TT
85	PAT CARTER	TE
4	PETER TOM WILLIS	QB
33	SAMMIE SMITH	TB
30	TONNER HOLLOMAN	FB
24	DARRIN HOLLOMAN	FLK

Captains: 6 Louis Berry; 55 Fred Jones; 61 Jim Hendley; 79 Gerald Nichols

MICHIGAN DEFENSE

39	JOHN WILLINGHAM	OLB
60	MARK MESSNER	DT
56	BILLY HARRIS	MG
93	DAVE FOLKERTSMA	DT
35	DIETER HEREN	OLB
49	ANDY MOELLER	ILB
41	TODD SCHULTE	ILB
13	GARLAND RIVERS	SC
17	IVAN HICKS	SS
14	TONY GANT	FS
5	ERIK CAMPBELL	WC

Kickers: 3 Pat Moons, PK; 7 Rick Sutkiewicz, KO; 19 Mike Gillette, PK; 43 Monte Robbins, P

THE SEMINOLES	16	T. Sanders	CB	36	Stiehl	OLB	56	Schrenker	C	76	Gabbard	DT		
	17	E. Williams	CB	37	Shiver	SS	58	Harp	NG	77	Lualen	OT		
1	DiMare	WR	18	Schmidt	KS	38	McGowan	ILB	59	K. Carter	ILB	78	E. Hayes	DT
2	D. Sanders	CB	19	Parks	FS	39	Davis	ILB	60	Carr	OT	79	Nichols	DT
3	Gainer	WR	20	Ross	TB	40	Newell	FS	61	Hendley	C	80	Warren	OLB
4	Willis	QB	21	Hadley	FS	42	Fells	FB	62	Kuipers	OG	82	R. White	WR
5	Ferguson	QB	22	Thomas	CB	45	R. Johnson	TE	63	Salva	OG	85	P. Carter	TE
6	Berry	P	23	P. White	WR	46	F. Hayes	OLB	64	El Shahawy	NG	87	G. White	TE
7	Lewis	WR	24	D. Holloman	WR	47	Grant	OLB	65	Haynes	OG	90	L. Williams	NG
8	Anthony	WR	26	A. Williams	SS	48	Palmer	FB	66	Barwick	C	91	T. Johnson	DT
9	Bryant	WR	27	Floyd	TB	49	D. Williams	FB	67	Jordan	OG	92	O'Malley	TE
10	Freeman	CB	28	Dodge	FS	50	Brown	NG	68	Tanks	C	93	Thompson	OLB
11	Stewart	QB	29	Dawsey	WR	51	Riggs	OG	69	Ionata	OT	94	Krohn	DT
12	Tuten	P	30	T. Holloman	FB	52	Eaford	ILB	70	Yeomans	OG	98	Schucts	DT
13	D. Carter	TB	32	Mayhew	CB	53	Haggins	ILB	72	Tomberlin	OT	99	Heggie	OLB
14	McManus	QB	33	Smith	TB	54	Harris	ILB	73	A. Williams	DT			
15	Mason	PK	35	Sutton	SS	55	Jones	ILB	75	Hebron	OT			

Coca-Cola Bottlers of Detroit, Inc.



When only one taste will do.

© 1985 The Coca-Cola Company. "Coca-Cola," "Coke," and "Coke is it!" are registered trade-marks of The Coca-Cola Company.

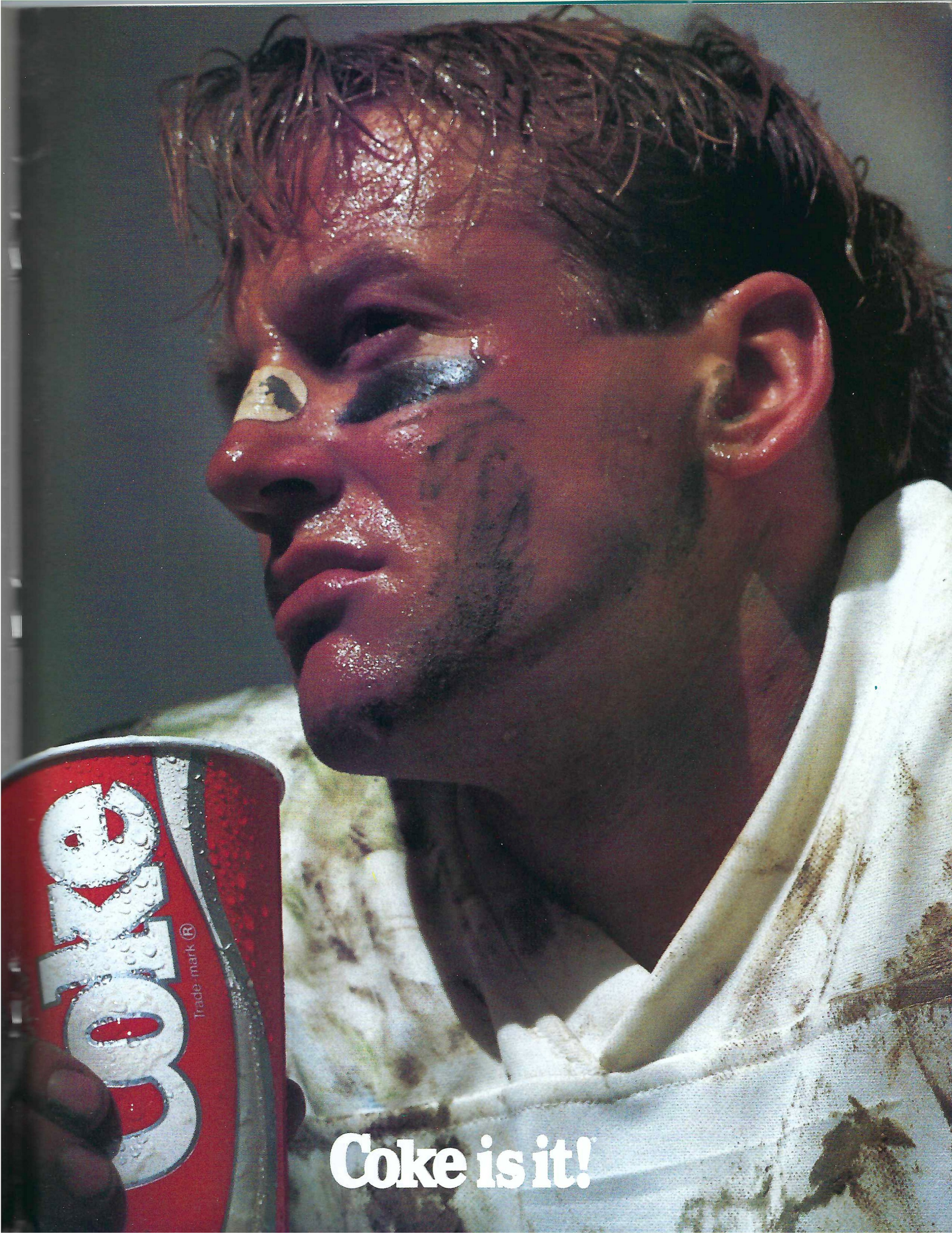

Coke is it!

Florida State's 1986 Varsity Roster

NO.	NAME	POS.	HT.	WT.
	Class Standing			Hometown
8	ANTHONY, Terry	WR	6-0	188
	Freshman			Daytona Beach, FL
66	BARWICK, Parrish	C	6-0	280
	Senior			Crawfordville, FL
6	BERRY, LOUIS	P	6-0	193
	Senior			Panama City, FL
50	BROWN, John	NG	6-3	273
	Freshman			Deland, FL
9	BRYANT, Phillip	WR	5-10	180
	Sophomore			Bainbridge, GA
60	CARR, Ken	OT	6-3	270
	Freshman			Apopka, FL
13	CARTER, Dexter	TB	5-8	167
	Freshman			Blakley, GA
59	CARTER, Keith	ILB	6-3	238
	Freshman			Miami, FL
85	CARTER, Pat	TE	6-4	251
	Junior			Sarasota, FL
39	DAVIS, Brian	OLB	6-0	200
	Soph.			Tallahassee, FL
29	DAWSEY, Lawrence	WR	6-1	184
	Freshman			Dothan, AL
1	DiMARE, Scott	WR	6-0	177
	Freshman			Miami, FL
28	DODGE, Dedrick	FS	6-2	168
	Freshman			Mulberry, FL
52	EAFORD, John	ILB	6-2	223
	Sophomore			Miami, FL
64	EL SHAHAWY, Magdi	NG	6-2	249
	Freshman			Sarasota, FL
42	FELLS, Reno	FB	6-1	197
	Freshman			Palatka, FL
5	FERGUSON, Chip	QB	6-2	202
	Sophomore			Spartanburg, SC
27	FLOYD, Victor	TB	6-0	195
	Sophomore			Pensacola, FL
10	FREEMAN, Corian	CB	6-3	208
	Freshman			Jacksonville, FL
76	GABBARD, Steve	DT	6-4	265
	Sophomore			Concord, NC
3	GAINER, Herb	WR	6-2	194
	Junior			Sarasota, FL
47	GRANT, Kevin	OLB	6-2	228
	Freshman			Ocala, FL
21	HADLEY, John	FS	6-4	212
	Sophomore			Orlando, FL
53	HAGGINS, Odell	ILB	6-2	240
	Freshman			Bartow, FL
58	HARP, Thomas	NG	6-1	287
	Junior			Winter Garden, FL
54	HARRIS, Wes	ILB	6-1	221
	Freshman			Brooksville, FL
65	HAYNES, Hayward	OG	6-3	315
	Freshman			Bartow, FL
78	HAYES, Eric	DT	6-3	283
	Freshman			Tampa, FL
46	HAYES, Felton	OLB	6-1	217
	Sophomore			Brandon, FL
75	HEBRON, Tim	OT	6-5	275
	Senior			St. Louis, MO
99	HEGGIE, Bruce	OLB	6-5	243
	Senior			St. Louis, MO
61	HENDLEY, Jim	C	6-4	258
	Senior			Nashville, GA

NO.	NAME	POS.	HT.	WT.
	Class Standing			Hometown
24	HOLLOMAN, Darrin	WR	5-7	169
	Junior			Tallahassee, FL
30	HOLLOMAN, Tanner	FB	5-11	207
	Senior			Tallahassee, FL
69	IONATA, Joey	OT	6-3	245
	Sophomore			Dunedin, FL
91	JOHNSON, Tony	DT	6-3	262
	Soph.			Jacksonville, FL
45	JOHNSON, Reggie	TE	6-2	223
	Freshman			Pensacola, FL
55	JONES, Fred	ILB	6-3	241
	Senior			Miami, FL
67	JORDAN, Joe	OG	6-3	260
	Freshman			Sarasota, FL
94	KROHN, Eric	DT	6-3	255
	Freshman			Paoli, PA
62	KUIPERS, Jason	OG	6-2	252
	Soph.			Winter Haven, FL
7	LEWIS, Ronald	WR	6-0	174
	Fresh.			Jacksonville, FL
77	LUALLEN, Eric	OT	6-4	296
	Freshman			Tampa, FL
15	MASON, Bill	PK	5-10	150
	Freshman			Tallahassee, FL
38	McGOWAN, Paul	ILB	6-1	226
	Junior			Winter Park, FL
14	McMANUS, Danny	QB	6-1	191
	Junior			Dania, FL
32	MAYHEW, Martin	CB	5-10	172
	Junior			Tallahassee, FL
40	NEWELL, Greg	FS	5-11	195
	Junior			Panama City, FL



NO.	NAME	POS.	HT.	WT.
	Class Standing			Hometown
79	NICHOLS, Gerald	DT	6-2	260
	Senior			St. Louis, MO
92	O'MALLEY, Tom	TE	6-3	240
	Sophomore			Darien, CT
48	PALMER, David	FB	6-2	225
	Junior			Tallahassee, FL
19	PARKS, John	FS	6-3	187
	So.			Ormond Beach, FL
51	RIGGS, Marty	OG	6-2	236
	Junior			Louisville, KY
20	ROSS, Keith	TB	5-10	187
	Sophomore			Newberry, FL
63	SALVA, Mark	OG	6-1	244
	Junior			Winter Park, FL
2	SANDERS, Deion	CB	6-0	180
	Sophomore			Ft. Myers, FL
16	SANDERS, Tracy	CB	6-0	176
	Sophomore			Brandenton, FL
18	SCHMIDT, Derek	PK	5-11	179
	Junior			Sarasota, FL
56	SCHRENKER, Dave	C	6-3	243
	Junior			Panama City, FL
98	SCHUCTS, Bart	DT	6-4	228
	Junior			Jacksonville, FL
37	SHIVER, Stan	SS	6-2	197
	Sophomore			Tifton, GA
33	SMITH, Sammie	TB	6-2	219
	Freshman			Apopka, FL
11	STEWART, Alan	QB	5-11	183
	Freshman			Tampa, FL
35	SUTTON, Lenny	SS	6-0	213
	Senior			Sanford, FL
31	TANKS, Michael	C	6-2	237
	Freshman			Decatur, GA
22	THOMAS, Curtis	CB	5-11	175
	Junior			Thomasville, GA
89	THOMPSON, Shelton	OLB	6-3	235
	Freshman			Lakeland, FL
72	TOMBERLIN, Pat	OT	6-4	298
	Soph.			Middleburg, FL
12	TUTEN, Rick	P	6-2	200
	Junior			Ocala, FL
80	WARREN, Terry	OLB	6-2	226
	Junior			Titusville, FL
87	WHITE, Gaylon	TE	6-1	229
	Junior			Atlanta, GA
23	WHITE, Patrick	WR	6-2	192
	Freshman			Tampa, FL
82	WHITE, Randy	WR	5-11	176
	Junior			Marianna, FL
26	WILLIAMS, Alphonso	SS	6-0	195
	Sophomore			Lloyd, FL
73	WILLIAMS, Anthony	DT	6-1	276
	Freshman			Apopka, FL
49	WILLIAMS, Dayne	FB	6-1	225
	Freshman			Fruitland, Pk., FL
17	WILLIAMS, Eric	CB	5-10	178
	Junior			Safety Harbor, FL
90	WILLIAMS, Lamar	NG	6-1	285
	Freshman			Pensacola, FL
4	WILLIS, Peter Tom	QB	6-3	193
	Freshman			Morris, AL
70	YEOMANS, Tony	OG	6-2	280
	Freshman			Jesup, GA



GREAT PRODUCTS FOR AMERICA'S GREAT HOMES.

Aqua Glass, Baldwin Brass, Delta, Epic, Henredon,
Merillat, Peerless and Thermador.

All great names for your home and family.

For the complete story, send for our 1985 Annual Report.

MASCO CORPORATION
21001 VAN BORN ROAD, TAYLOR, MICHIGAN 48180

Go Blue! Go Blue! Go Blue! Go Blue! Go Blue! Go Blue! Go Blue! Go Blue! Go Blue! Go Blue!

Michigan Football

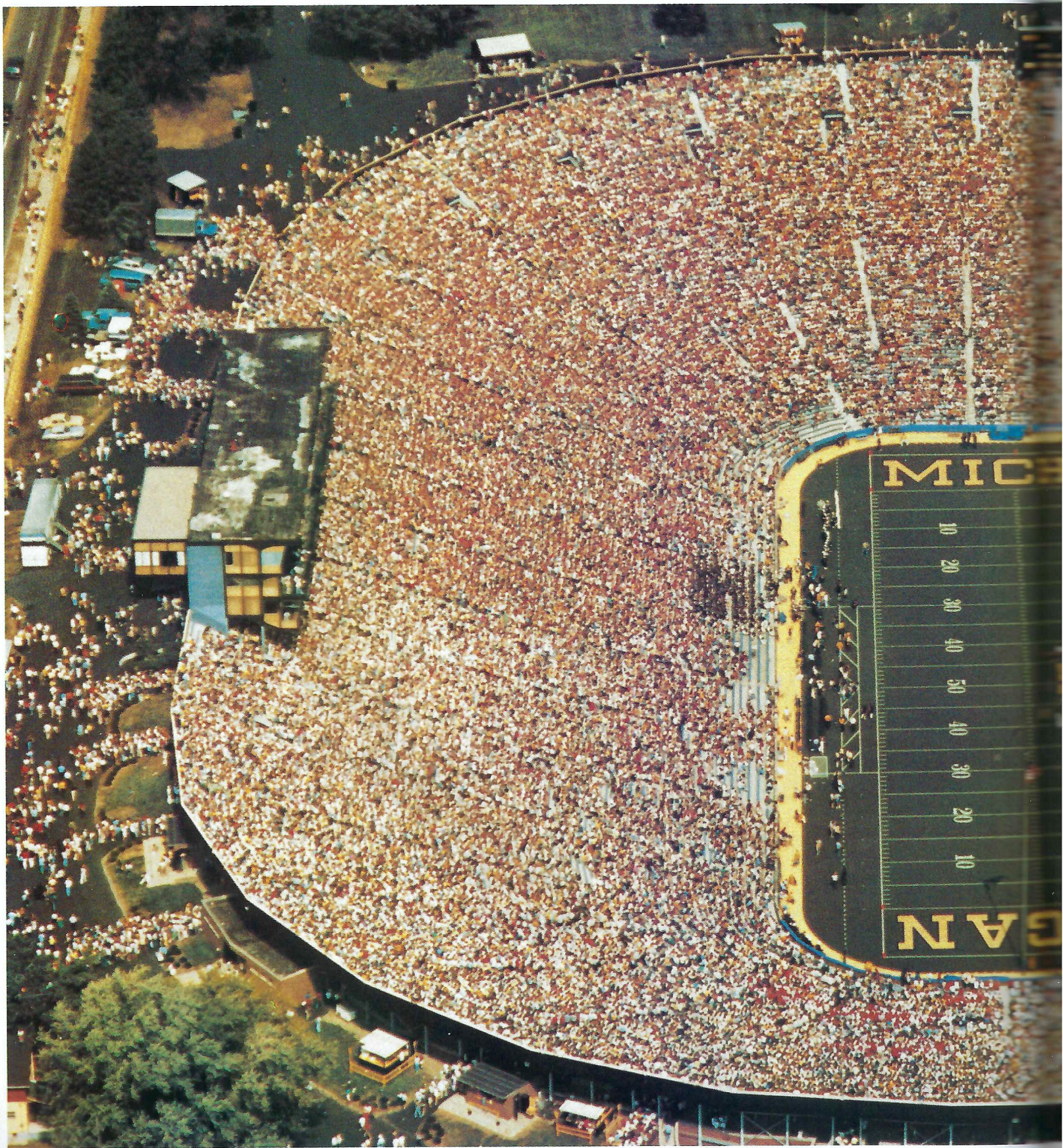

Football Saturday

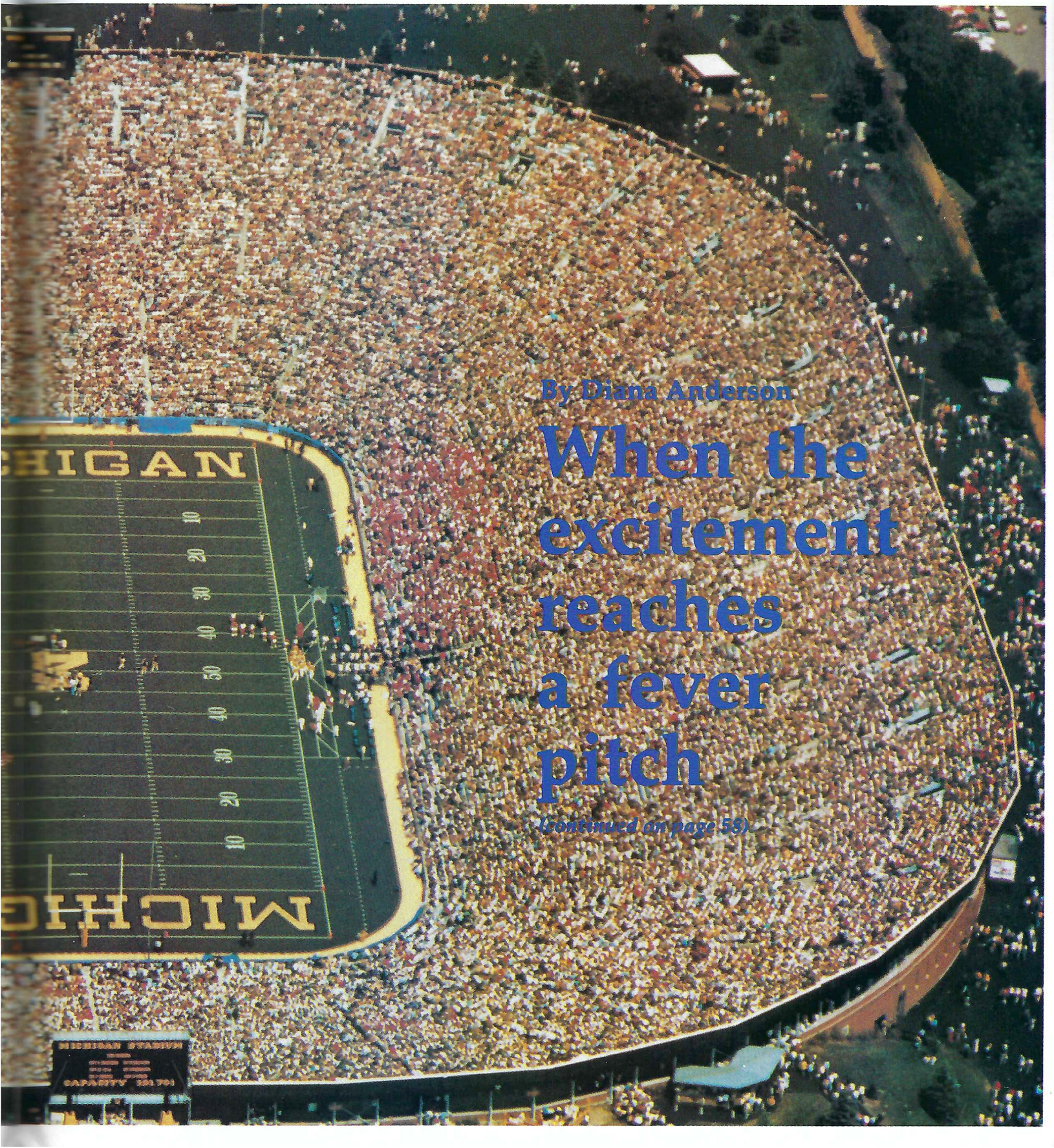

By Diana Anderson

When the excitement reaches a fever pitch

(continued on page 58)

MICHIGAN STADIUM
CAPACITY 101,701

'M' Football Saturday — "Behind the Scenes"

(continued from page 57)

in Michigan Stadium on football Saturdays, ask those who work to put it all together how they feel and the answer is unanimous: It's great!

"We get a lot of help from hundreds of people," says associate athletic director Don Lund, speaking not only of individuals who work before, during and after the games, but also of the Ann Arbor police who, he says, "perform above the call of duty" on field security and traffic control.

And, says assistant athletic director Will Perry, "Football Saturday in Ann Arbor is one of the most gigantic sporting events in the country. A million things can go wrong," he says. "What's amazing is that we pull it off every Saturday, but not without the cooperation of hundreds of people."

Completed in time for the Oct. 1, 1927 game against Ohio Wesleyan (which U-M won 33-0, led by Captain Bennie Oosterbaan and LaVerne "Kip" Taylor), Michigan Stadium has hosted more than 24 million fans. Originally built to hold 72,000, seating capacity increased gradually to today's 101,701. Total attendance, however, which includes press, security, ambulance crews, plant crews, teams, band members, ushers, ticket takers and sellers, concession workers and program sellers, often exceeds 106,000. Today's game will be the 68th consecutive crowd of more than 100,000 fans.

Says Bruce Madej, "M" sports in-

formation director, of the work required to make football Saturdays a success: "It's like going to school, only we don't 'cram' the night before."

Madej, who is in charge of issuing press passes and coordinating press box activities, recalls that at the 1984 homecoming game against Iowa, "we issued 630 press passes, had eight radio stations from Iowa, seven from Michigan," not to mention the regular press who attend each game. CBS, he adds, asked for 60-70 passes; Pro Am Sports got 30.

"That press box is an important communication center between the field and the fans," says Madej. Whether they're at home or in the stadium, "sometimes it's the only way fans find out what's happening on the field."

To Wilf Martin, plant manager in athletics, a full stadium is just the tip of the iceberg. His 15-person crew begins at 7 a.m., checking restrooms for water pressure, lights, turnstiles, heaters in the press box, "A little bit of everything," he says.

The plant crew also brings in golf carts to transport handicapped individuals, press and police, sets up ambulance carts for the first crew, distributes field padding and markers, and during the game, secures gates and the tunnel area.

As the game nears, says Perry, "the pressure builds, the pace quickens. While we check to see if the scoreboard is working and the facilities are operating, the baseball

team takes off the tarp, the band comes in, the teams arrive, the press sets up, the fans file in. All of a sudden you realize there are over 100,000 people in here!"

For hungry ticket holders, Glenn Timpe, manager of Gladieux Foods, makes sure the concession stands are stacked with hot dogs, peanuts, popcorn, caramel corn and beverages. Between 500-600 workers and vendors, including many local high school students, sell between 17,000 and 30,000 hot dogs at 55-60 food stands and 1,300 five gallon tanks of soft drinks.

While members of the U-M baseball and softball teams sell programs, several Ann Arborites take tickets, usher and assist with field security. To veteran ushers and ticket takers like Sam Schlecht (50 years), Jerry Huller (36 years), Chester Green (39 years) and Bud Stein (51 years), working at Michigan is a labor of love. Another, Dick Burdick, "can't remember when I started, but it doesn't matter. I wouldn't be doing anything else on football Saturdays."

And what about the trash left behind? From 8 to 10 a.m. Sunday morning, Gabriel Richard High School students and their families work vigorously on clean-up, earning money for their own athletic program.

"We work hard to get everything orchestrated," says Madej. "It seems that just as we get going, the season ends."



Veteran information services photographer Bob Kalmbach (left) captures the gridiron action on the field after "shooting" Michigan baseball player Greg Everson (right) selling programs before the game.

MORE ANN ARBOR PEOPLE HANG THEIR HATS IN APARTMENTS MANAGED BY MCKINLEY.

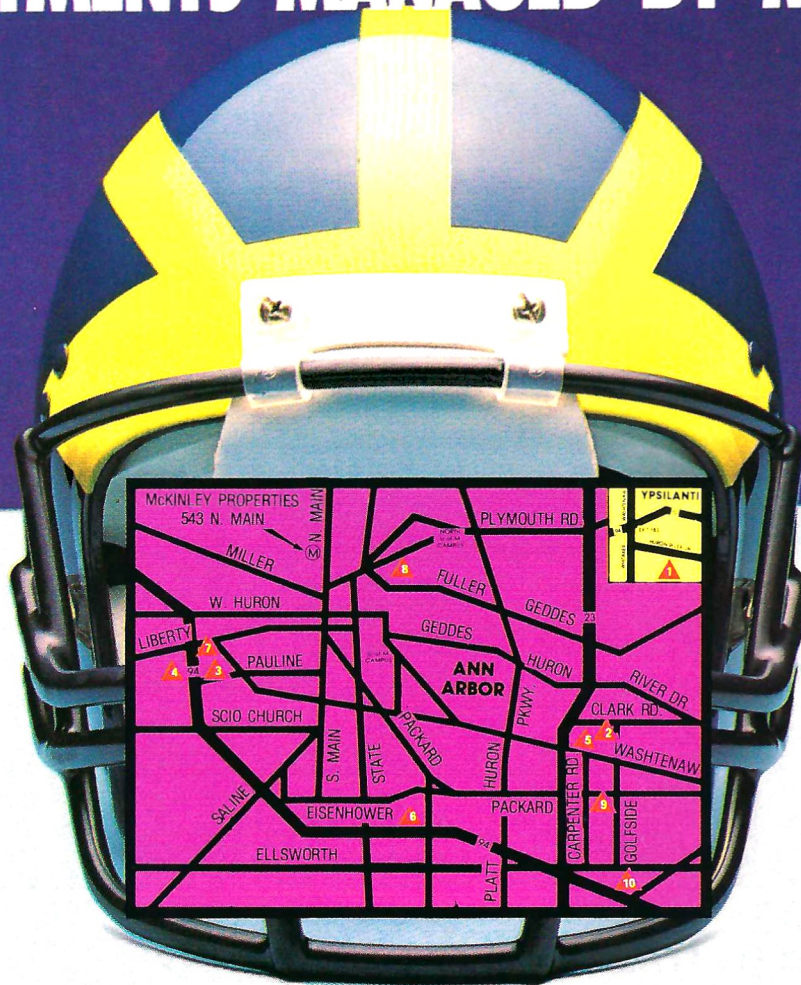

IF HIGHER PROFITS ARE YOUR GOAL...CALL US.

OUR "BIG 10"

- | | | | |
|---|---------------------------|----|----------------------|
| 1 | SCHOONER COVE ON-THE-LAKE | 6 | SPRUCE KNOB |
| 2 | GOLFSIDE LAKE | 7 | HILLCREST |
| 3 | PARK PLACE | 8 | MEDICAL CENTER COURT |
| 4 | WALDEN HILLS | 9 | WINDOVER |
| 5 | GLENCOE HILLS | 10 | WOODS OF ROUNDTREE |



McKinley properties

313-769-8520

MANAGERS OF APARTMENTS, OFFICE BUILDINGS, AND SHOPPING CENTERS.

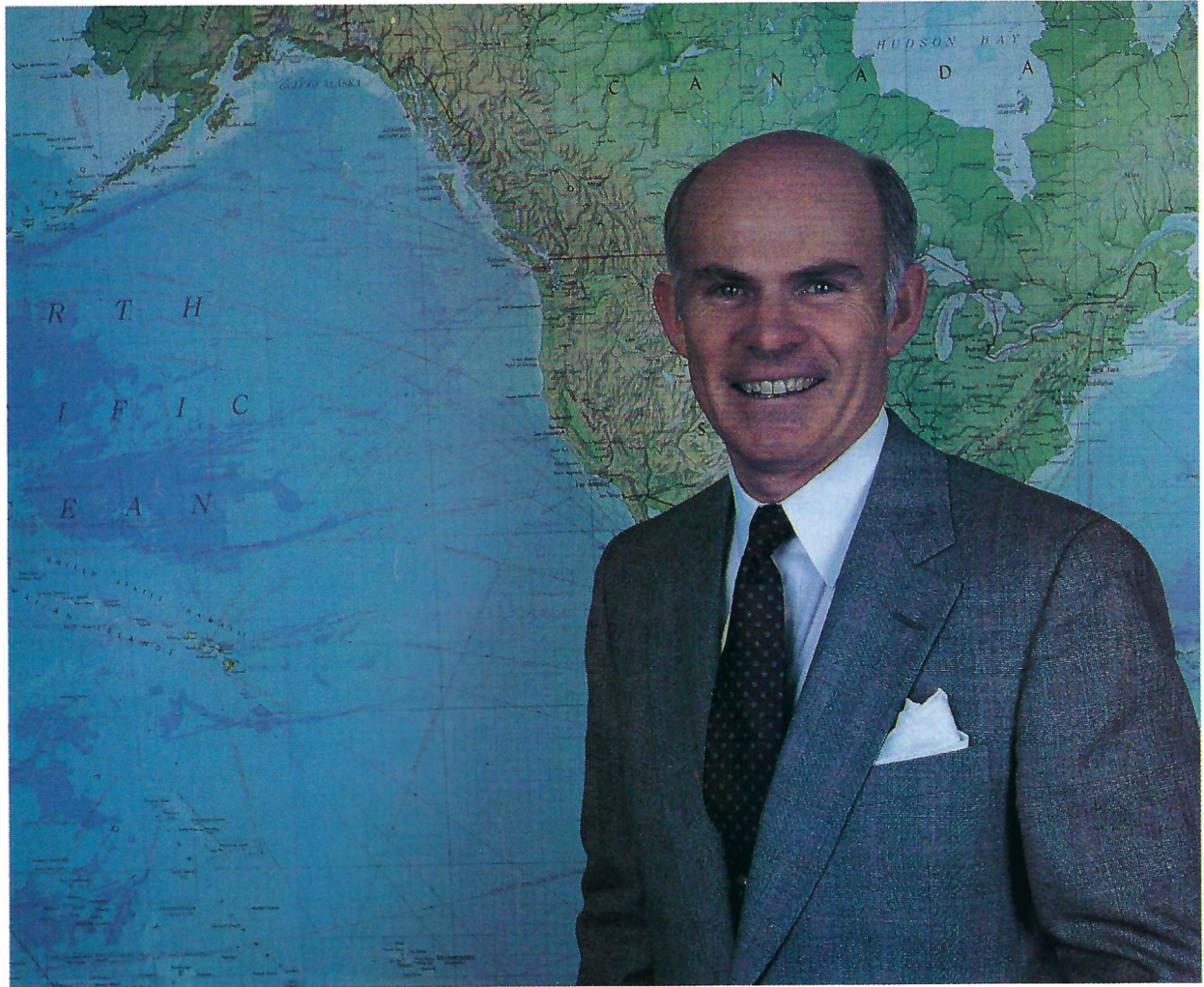

THANK YOU, MICHIGAN

For 27 years, we at Conlin Travel have served the people of The University of Michigan, Ann Arbor, and surrounding communities. We like to think that one of the reasons we have been successful is because we have worked to be professional and responsive to your needs.

To that end we are currently offering our SUPER-SEARCH™ lowest-price ticket finder. This means we search again and again for the lowest ticket price for which you qualify, right up to 24 hours before you depart. No other travel agency checks more thoroughly or more often for lowest prices!

It's all part of our determination to keep on serving Michigan fans with the best travel agency service to be found anywhere.

Tom Conlin

CONLIN
Travel Agency

769-9680

Two Ann Arbor locations: 1329 South University & Plymouth Road Mall



Your Cooperation Is Vital In Michigan Stadium

To Michigan Stadium Fans:

"Each year as our football crowds exceed 100,000, we realize that a few do their best to spoil the day for the majority. We are constantly trying to control this minority who demonstrate poor manners during the games. We have restricted alcohol, packages and other items from being brought into the stadium for convenience of our spectators, and also to aid us with crowd control. We intend to enforce this posted rule stringently.

"We will not tolerate the dangerous practice of passing persons through the stands. Police and university authorities will patrol this unlawful act and violators will be prosecuted.

"We appeal to all Michigan fans to demonstrate good sportsmanship and fair play. Saturday afternoon in Michigan Stadium always has been a special day for everyone, and you can help us maintain that Michigan tradition. Coach Schembechler and his Wolverines join us in asking your support in keeping Michigan football first-class on and off the field."

Don Canham
Director of Athletics

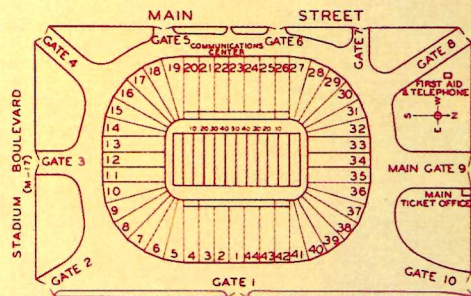

Stadium Services

- **WILL CALL TICKETS** — Located at Crisler Arena, Stadium Blvd. entrance.
- **LOST AND FOUND ARTICLES** — Lost articles should be reported at Gate 9. Persons who have lost articles can call 747-BLUE Monday following the game date.
- **SPECIAL SERVICE TO PHYSICIANS** — Doctors anticipating emergency calls during the game are requested to notify attendants at Crisler Arena of their exact seat locations.
- **MAID SERVICE** — Attendants supervise all women's rest rooms.
- **FIRST AID BUILDING** — Emergency medical treatment is available in the First Aid Building, located in the northwest corner of the Stadium grounds, near Gate No. 8.
- **PUBLIC TELEPHONES** — Telephone pay stations are located on the East side of the Stadium, entrance to Section 3, at Section 36, and on the West side, on the Main Street side of the press box at Gate 4 and adjacent to the First Aid Station.
- **ANNOUNCEMENTS** — No public address paging announcements will be made except under the gravest of circumstances.
- **SPECIAL SERVICES** — Call (313) 764-0244 Mon.-Fri., 8:30-5 p.m. Information for handicapped persons.

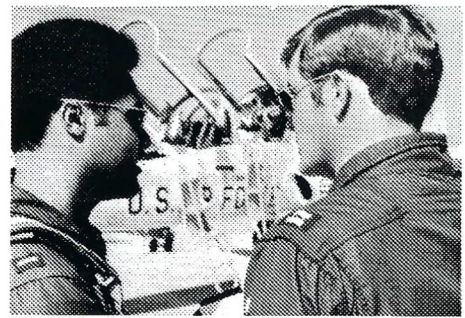

WHAT TO DO AFTER COLLEGE . . .

is a question a lot of young people in high school and college are asking. Then, even if you get the finest college degree, where can you use it meaningfully?

Perhaps the answer lies in becoming an Air Force officer through Air Force ROTC. We have many different career areas in which specialists of all kinds are needed. And as an Air Force commissioned officer you can have unequalled opportunity for leadership and management experience, plus an excellent starting salary and benefits package.

Consider Air Force ROTC as a gateway to a great way of life for you. Find out about the benefits of a four, three or two-year scholarship that pays \$100 a month, tuition, book costs and lab fees. Couple that with what will be waiting after graduation, and you have the answer to what you've been looking for.

FOR DETAILS CALL CAPT MIKE PHILLIPS
(313) 747-4093, OR VISIT RM 156 NORTH
HALL, UNIVERSITY OF MICHIGAN CAMPUS

AIR FORCE

ROTC

Gateway to a great way of life.

Mighty Wolverines

Alumni, Faculty, Students & Fans

SHOW YOUR COLORS!



Colors:
Maize
&
Blue

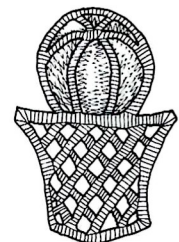

.75 Each

1.00 Each

Wear 100% Embroidered Appliques. Mounted on quick release plastic film using Applicote® self-sticking, non-staining adhesive.

Send check with order to:

FLORAL SERVICES, INC.
2420 Science Parkway
Okemos, Michigan 48864

Name _____

Address _____

City _____

State _____

Zip _____

Please send me _____ **M** and _____ Basketball/Hoop
(includes postage and handling).

Total _____

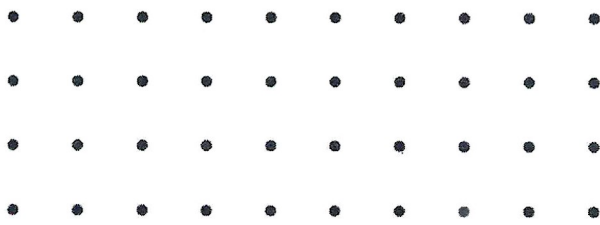

**Mastering the
Challenge**



**BorgWarner
Automotive**

**Borg-Warner
Automotive,
Inc.**

**3001
West
Big Beaver
Road**

**Troy
Michigan
48084**

**Telephone
313 649 2111**

Here's What the Officials are Saying



Ball ready for play



Start clock



Time-out
Discretionary or injury time-out (follow by tapping hands on chest)



TV or Radio Time-out



Touchdown
Field goal
Point(s) after touchdown



Safety



Ball dead
Touchback (move side to side)



First down



Loss of down



Incomplete forward pass
Penalty declined
No play
No score
Toss option delayed



Legal touching of forward pass or scrimmage kick



Inadvertent whistle (Face Press Box)

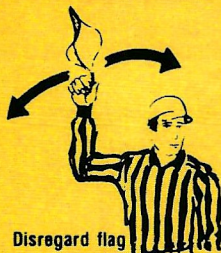

Disregard flag



End of period



Encroachment
Offside



Illegal procedure
False start
Illegal position



Illegal motion
Illegal shift



Delay of game



Substitution infraction



Failure to wear required equipment



Unsportsmanlike conduct
Noncontact foul



Illegal participation



Sideline interference



Running into or roughing kicker or holder



Ball illegally kicked, batted or touched



Invalid fair catch signal
Illegal fair catch signal



Forward pass interference
Kick catching interference



Roughing passer



Illegal pass
Illegal forward handing



Intentional grounding



Ineligible downfield on pass



Personal foul



Clipping



Blocking below waist
Illegal block



Chop block



Holding or obstructing



Illegal use of hands or arms



Helping runner
Interlocked interference



Grasping face mask or helmet opening



Tripping



Player disqualification

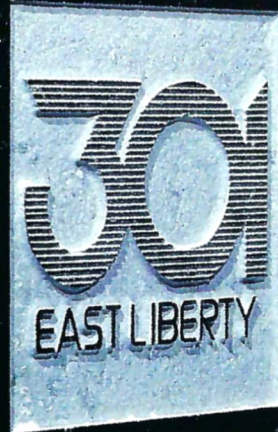

The Cornerstone of Success

In Ann Arbor, the cornerstone of business success is office and retail space in One North Main and 301 East Liberty.

For leasing information, contact:
National Realty Corporation
(313) 665-7022

Developed by:
KOJAIAN PROPERTIES, INC.

After the game...

A winning combination of:
Exclusive shops
International cafés
Inviting surroundings

515 E. Liberty Street
 Ann Arbor, Michigan 48104
 313/665-2700

Tally Hall

Cafés ▾ Shops
 A N N A R B O R

The Perfect Gift For
 Michigan Couples & Alums!



Terrific for games, concerts, camping...
 or just walking in the rain.

\$25⁹⁵
 (includes shipping
 & handling)

■ Stay warm and dry together in
 ‘The Buddy’—Poncho for 2

- Waterproof high-quality nylon
- Folds into its own carry pouch
- One size fits all

MICHIGAN SINGLE PONCHO ALSO AVAILABLE

Check with your local retailer, or order directly from:

Design Directions, Inc.
 503 E. Grand River, Suite 115
 E. Lansing, MI 48823

Please send these items. If I'm not satisfied, refund my money.

____ Michigan Buddy Poncho(s) at \$25.95 each (Pp.) _____

____ Single Poncho(s) at \$17.95 each (Pp.) _____

C.O.D. add \$2.00 Total _____

Check One:

Check Enclosed C.O.D. MasterCard Visa

Credit Card # _____ Exp. _____

Signature _____

Name (Please Print) _____

Address _____

City _____ State _____ Zip _____

Phone _____

(Allow 3-4 weeks for delivery)



(Left to right) Front — Todd Berlent, David Kaplan, Doug Nickel, James Benda, Charles Franklin and Andy Mrva.

Back row — Paul Nowak, Brad Frey, Kevin Palmateer, Stuart Lewis, Doug Gabrion, Dave O'Dell, Art Gray and Ashley Backus.

Michigan's Cheerleaders

Front Row (Kneeling): Lauri Jacobson, Heather Arsulowicz, Monica Gilewski, Connie Casenās, Cyndi Okin, Melissa Lyznicki, Erica Griffis.

Back Row (Standing): Marty Reckker, George Papadelis, Larry Parker, Chris Brown, Jeff Radtke.

Not Pictured: Heidi Kraus, Charlie LeDuff.



Michigan's Co-ed Squad

Introducing the new University Hospital . . .

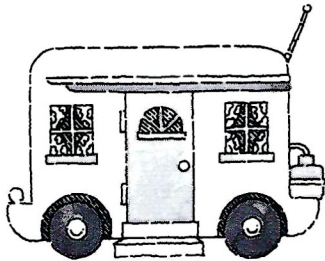

Camper and RV space. Nearby parking for the folks who've come a long way just to be with you.

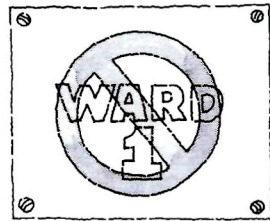

No more wards. So now you can enjoy the comfort of a private or a semi-private room.

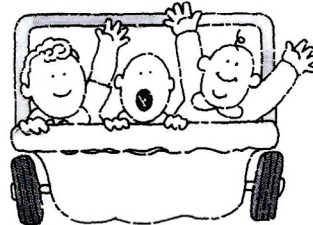

Strollers. Free to those visitors too small to walk and too big to be carried.

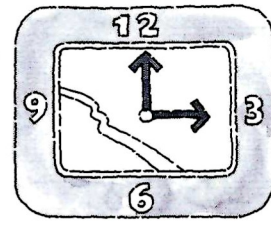

Clocks in higher places. Time passes more quickly when it's not staring you in the face.

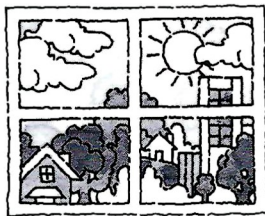

Lower windows. So you can look out your window from your bed and still enjoy the view!

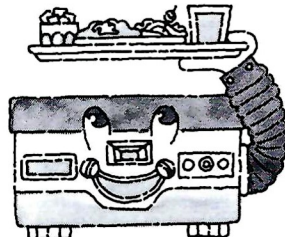

Robo helpers. Our behind-the-scenes, space-age, automated system for delivery of meals and hospital supplies.

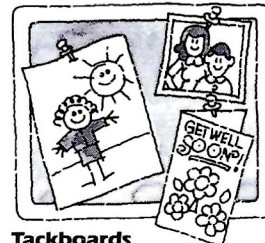

Tackboards for cards. To keep your well-wishers' wishes in full view.



Decorate your own room. Select your favorite print from our art cart. After all, it is your room.

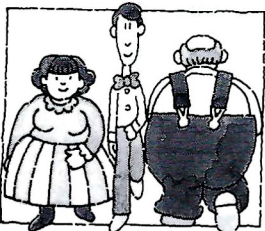

Spacious hallways. So it's real hard for you to get in anyone's way...or for them to get in yours!

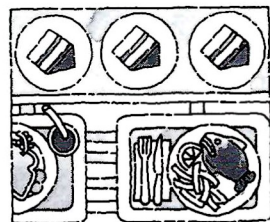

An inviting cafeteria. A relaxing place to enjoy a great meal with a beautiful view of the Huron River Valley.

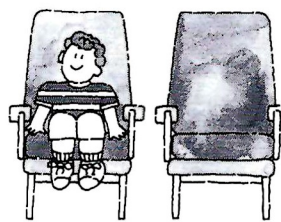

Easy chairs. Easier to get into...easier to get out of...even easier to look at!



Valet parking. Drop yourself off at our front door and step into your car on the way out.

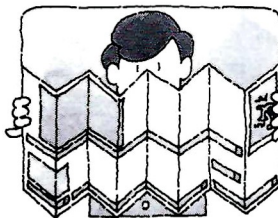

Wayfinding. Our easy-to-read maps, new signs and helpful information personnel will keep you headed in the right direction.

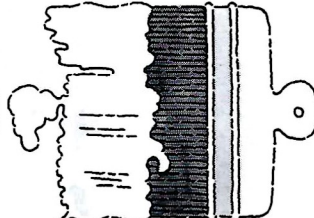

Nice paint jobs. Colors specially chosen to soothe the eye and the mind.

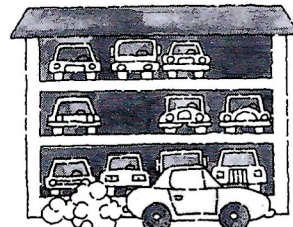

A new parking structure. Ample parking attached to the hospital and outpatient center for easy, direct access for our patients and visitors.



Door captains. To greet and assist our patients and visitors.

Now you can feel good while you're getting better.

The new University Hospital is more than just a place where the most advanced medicine is developed and practiced. It's also a nice place to get well.

That's because when we at the University of Michigan Medical Center built the new University Hospital, we devoted attention to its

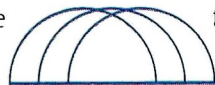

The new
**UNIVERSITY
HOSPITAL**
Knowledge heals.

form as well as its function. So every change you see above came from either current innovations in hospital design, or the suggestions we invited from our patients, visitors and staff.

It's all part of our effort to use knowledge—in all its forms, from all its sources—to heal you.

... and more.

M-CARE

The HMO Choice

Introducing M-CARE, a Health Maintenance Organization that draws respected local physicians and community hospitals together with the world-renowned University of Michigan Medical Center.

Call 747-8700 today for more information about M-CARE, the HMO with the U-M difference.

**M-CARE . . .
make it your HMO choice for:**

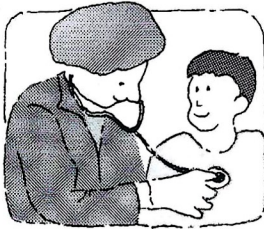

***Care**

Access to the University of Michigan Medical Center's seven inpatient hospitals, 110 specialty clinics, internationally-recognized medical experts and state-of-the-art diagnostic equipment and treatment facilities.

***Coverage**

Flexible benefit and copayment choices customized to meet each company and its employees' particular health needs.

***Convenience**

Health Care Centers and community-based providers strategically located for fast, easy access.

Introducing the medical team that gives you the same expert care they give the Michigan Wolverines . . .



MedSport

Cardiac and Sports Medicine Programs

Visit MedSport, a new cardiac fitness and sports medicine center that combines good health, heart disease prevention and intervention programs with our expanded sports medicine program. And, it's all in one state-of-the-art facility located at beautiful Domino's Farms in Ann Arbor.

Go with the skilled team of U-M faculty cardiologists, orthopaedic surgeons, exercise physiologists, athletic trainers, and other health care professionals. Whether you're a recreational, executive or collegiate athlete, MedSport offers a full range of services to help you work, play and feel your best.

Call **763-7400** for details.

Using knowledge to keep you well.

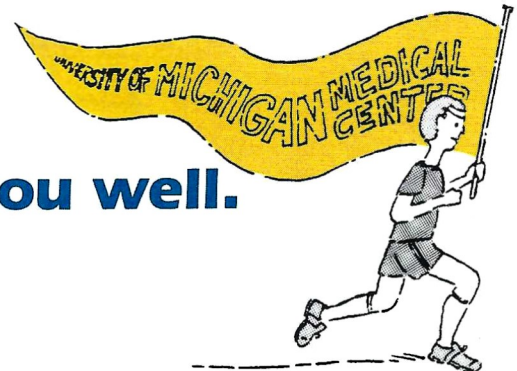

The 52-week vacation spot.

Great
apartments
with
spectacular
views and
fireplaces, too.



LAKE IN THE WOODS
A P A R T M E N T S

I-94 to Exit 187 (Rawsonville), south
½ mile, then west on Grove 1 mile.

482-2800

SCHOSTAK
BROS. & CO. INC.

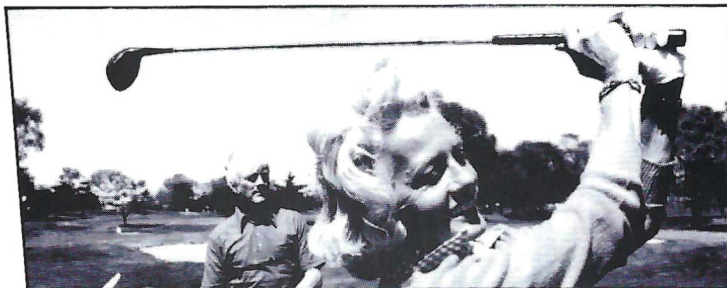

Golf on the private USGA course.



Fish and sail on Ford Lake.

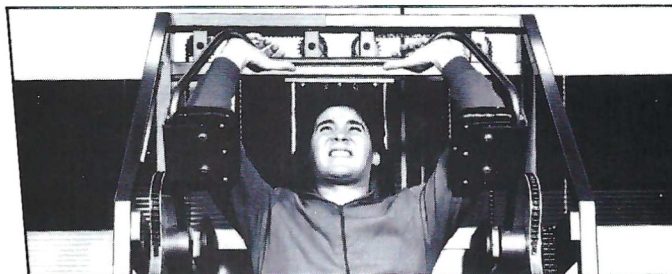

Workout in the clubhouse.

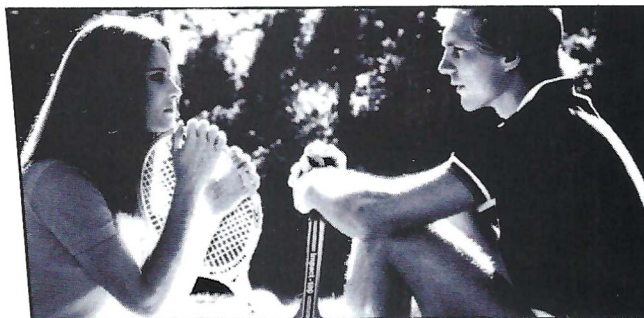

Play tennis on five courts.



**Swim in pool surrounded by
lake and woods.**



Photo Credit — Per Kjeldsen

Michigan and the Bowls

ROSE BOWL (5-6)

1902 — Michigan — 49
Stanford — 0
1948 — Michigan — 49
Southern Cal — 0
1951 — Michigan — 14
California — 6

1965 — Michigan — 34
Oregon State — 7
1970 — Michigan — 3
Southern Cal — 10
1972 — Michigan — 12
Stanford — 13

1977 — Michigan — 6
Southern Cal — 14
1978 — Michigan — 20
Washington — 27
1979 — Michigan — 10
Southern Cal — 17

1981 — Michigan — 23
Washington — 6
1983 — Michigan — 14
UCLA — 24

SUGAR BOWL (0-1)

1984 — Michigan — 7
Auburn — 9

ORANGE BOWL (0-1)

1976 — Michigan — 6
Oklahoma — 14

HOLIDAY BOWL (0-1)

1984 — Michigan — 17
Brigham Young — 24

GATOR BOWL (0-1)

1979 — Michigan — 15
North Carolina — 17

BLUEBONNET BOWL (1-0)

1981 — Michigan — 33
UCLA — 14

FIESTA BOWL (1-0)

1986 — Michigan — 27
Nebraska — 23

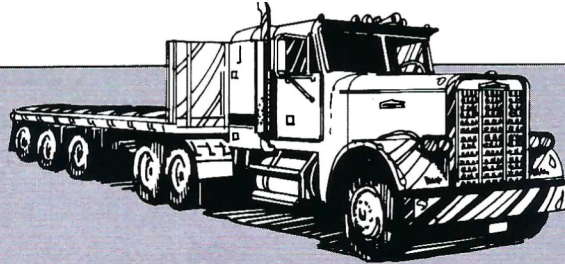

Green Lines TRANSPORTATION, INC.

Trucking Specialists Hauling General Commodities, including Steel & Metal Products

**SIX
MIDWEST
TERMINALS**

Canton
Toledo
Middletown
Cleveland
Chicago
Detroit



CONTACT

Roger A. Bettis
1-800-321-6461

(In Michigan)
1-800-321-2988

(In Ohio)
1-800-441-7637

Future Schedules

1987			1989			1991		
Sept. 12	Notre Dame	Ann Arbor	Sept. 16	Notre Dame	Ann Arbor	Sept. 14	Notre Dame	Ann Arbor
19	Washington State	Ann Arbor	23	UCLA	Los Angeles	21	Boston College	Boston
26	Long Beach State	Ann Arbor	30	Maryland	Ann Arbor	28	Florida State	Ann Arbor
Oct. 3	Wisconsin	Ann Arbor	Oct. 7	Wisconsin	Ann Arbor	Oct. 5	Indiana	Ann Arbor
10	Michigan State	East Lansing	14	Michigan State	East Lansing	12	Michigan State	East Lansing
17	Iowa	Ann Arbor	21	Iowa	Iowa City	19	Northwestern	Evanston
24	Indiana	Bloomington	28	Indiana	Ann Arbor	26	Iowa	Iowa City
31	Northwestern	Ann Arbor	Nov. 4	Purdue	Ann Arbor	Nov. 2	Purdue	Ann Arbor
Nov. 7	Minnesota	Minneapolis	11	Illinois	Champaign	9	Illinois	Champaign
14	Illinois	Champaign	18	Minnesota	Minneapolis	16	Minnesota	Minneapolis
21	Ohio State	Ann Arbor	25	Ohio State	Ann Arbor	23	Ohio State	Ann Arbor

1988			1990			1992		
Sept. 10	Notre Dame	Notre Dame	Sept. 15	Notre Dame	Notre Dame	Sept. 12	Notre Dame	Notre Dame
17	Miami-Florida	Ann Arbor	22	UCLA	Ann Arbor	19	Florida State	Ann Arbor
24	Wake Forest	Ann Arbor	29	Maryland	Ann Arbor	26	Houston	Ann Arbor
Oct. 1	Wisconsin	Madison	Oct. 6	Wisconsin	Madison	Oct. 3	Minnesota	Ann Arbor
8	Michigan State	Ann Arbor	13	Michigan State	Ann Arbor	10	Michigan State	Ann Arbor
15	Iowa	Iowa City	20	Iowa	Ann Arbor	17	Wisconsin	Madison
22	Indiana	Ann Arbor	27	Indiana	Bloomington	24	Northwestern	Ann Arbor
29	Northwestern	Evanston	Nov. 3	Purdue	West Lafayette	31	Purdue	West Lafayette
Nov. 3	Minnesota	Ann Arbor	10	Illinois	Ann Arbor	Nov. 7	Indiana	Bloomington
12	Illinois	Ann Arbor	17	Minnesota	Ann Arbor	14	Illinois	Ann Arbor
19	Ohio State	Columbus	24	Ohio State	Columbus	22	Ohio State	Columbus

MAIZE & BLUE

SHOW YOUR COLORS

WITH THE ELEGANCE OF 14 KARAT GOLD, BLUE SAPPHIRES, AND GOLDEN CITRINES.

Exclusive line of 14K Gold Block M* and quality gemstone jewelry. Designed by U of M Alumna. **WHOLESALE PRICES.** We import our stones directly from fine stoncutters in WEST GERMANY.

ORDER NOW TO WEAR AT THE OFFICE, AT THE STADIUM, AT THE CLUB, OR FOR CHRISTMAS OR GRADUATION GIFTS.

Thirty Day Money Back Guarantee.

CHARLES WITON

Custom Jewelers
1807 West 38th Street, Suite A
Austin, Texas 78731
512-452-0921

We Do Special Orders - Call Us For Information

*Licensed by, and royalties paid to, The University of Michigan for use of Block M design.



[1A,B,C] 14K Gold w/Sapphire, 3/8" square; shown = life size. Thickness = 1/8". Approximately 1/2 ounce 14K gold/pair of earrings.

[1A] EARRINGS - \$198.00† - as above. = .16 carat stone wt. Pierced.

[1B] TIE TACK - \$99.00† - as above. = .08 carat stone wt.

[1C] RING - \$189.00† - as above, w/recessed stone. = .08 carat wt.

State Size: _____

[2A,B,C] EARRINGS, 3 stones each earring; 6 stones total.

14K Gold setting.

.65 carat total stone weight. Shown = life size.

[2A] Citrine & Sapphire† - \$89.00* - 2 Citrines, 1 Sapphire ea. earring.

[2B] Sapphires - \$128.00† - 3 sapphires each earring.

[2C] Citrines - \$66.00† - 3 citrines each earring.

[3] 5 mm Citrine, two 3mm Sapphires. 14K Gold band.

Total stone weight = 65 carats. Shown = life size.

[3A] RING - \$148.00† - State size: _____

†All prices based on \$345.00/oz. gold spot.
Prices herein subject to change without notice.

ADD \$5.00/ITEM FOR SHIPPING AND INSURANCE. CHECK OR MONEY ORDER ONLY. NO CASH OR C.O.D.

Items #'s Ordered _____ Amount _____ Shipping _____ Total _____

Ship To: _____

Address: _____

City: _____ State: _____ Zip: _____

Phone, Day: _____ Evening: _____

H O T S P R I N G S P A



Shouldn't you relax as well as you do everything else?

When the work is over, slip into the warm and soothing waters of your own natural hot spring. Immediately feel the day's pain and discomfort melt away as you relax in a state of natural buoyancy. HOT SPRING SPA. It's not just a luxury, but an important contribution to your own good health. The rise in body temperature and increased circulation eliminate tension and lead to restful sleep, the key to your productivity and performance.



**I HOT
Spring
Spa®**

America's number one selling portable spa.

HOT SPRING SPA is America's number one selling portable spa. This totally self-contained appliance plugs into common household current and thermostatically maintains your desired temperature 24 hours per day. Average monthly operating costs will never exceed \$20.00 regardless of climate or location. Four models available. Please call for our informative brochure and the dealer nearest you.

In Ann Arbor
Call (313) 996-0696
Or call toll-free
1-800-242-3942

You are cordially invited after the game to CALIFORNIA COMFORT'S Wine and Cheese Open House at 4765 Jackson Rd., 1 1/2 miles west of Weber's Inn. Present this coupon and receive \$500.00 OFF the HOT SPRING SPA, America's best-selling spa.



ENDURING CLASSICS

There are rare instances when performance is an artform in itself. Such is the case with the legendary 1928 Hispano Suiza and the Rolex® Day-Date® chronometer and companion Lady Datejust®. Each handcrafted timepiece in 18kt. gold with matching President® bracelet features a silver dial and bezel punctuated with diamonds. And each is self-winding and pressure-proof down to 330 feet in its renowned Oyster® case.

Only at your Official Rolex Jeweler.



CHARLES W. WARREN

JEWELERS SINCE 1902

SOMERSET MALL, TROY
EASTLAND—LAKESIDE
FAIRLANE—TWELVE OAKS—OAKLAND

Michigan's All-Americans

CENTERS

William Cunningham	1898
Germany Schulz	1907
Henry Vick	1921
Jack Blott	1923
Robert Brown	1925
Maynard Morrison	1931
Charles Bernard	1932-33
Walt Downing	1977
George Lilja	1980
Tom Dixon	1983



The very first Michigan All-American, center William Cunningham.

ENDS

Neil Snow	1901
Stanfield Wells	1910
Paul Goebel	1922
Bennie Oosterbaan	1925-26-27
Ted Petoskey	1932-33
Edward Frutig	1940
Elmer Madar	1946
Richard Rifenburg	1948
Lowell Perry	1951
Ronald Kramer	1955-56
John Clancy	1966
Jim Mandich	1969
Jim Smith	1976
Anthony Carter	1980-81-82

LINEBACKERS

Marty Huff	1970
Mike Taylor	1971
Calvin O'Neal	1976
John Anderson	1977
Ron Simpkins	1979



Michigan's All-American brother act, Francis (left), Albert (center) and Alvin (right) Wistert.

FULLBACKS

Cedric Smith	1917
Frank Stekete	1918
Robert Westfall	1941
William Daley	1943

HALFBACKS

William Heston	1903-04
James Craig	1913
John Maulbetsch	1914
Harry Kipke	1922
Thomas Harmon	1939-40
Robert Chappuis	1947
Chalmers Elliott	1947
James Pace	1957
Richard Volk	1966
Ron Johnson	1968
Tom Curtis	1969
Billy Taylor	1971
Thom Darden	1971
Randy Logan	1972
Dave Brown	1973-74
Don Dufek	1975
Rob Lytle	1976
Butch Woolfolk	1981
Brad Cochran	1985

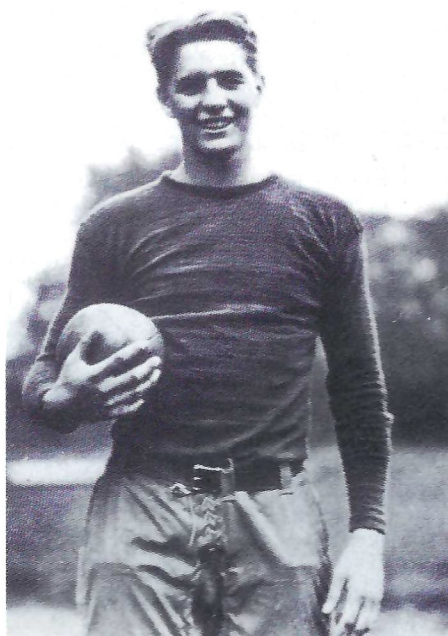

End Bennie Oosterbaan was M's first three-year All-American.

QUARTERBACKS

Benny Friedman	1925-26
Harry Newman	1932
Pete Elliott	1948
Robert Timberlake	1964
Rick Leach	1978



Anthony Carter thrilled Wolverine fans while winning All-American honors three times.

TACKLES

Miller Pontius	1913
Tom Edwards	1925
Otto Pommerening	1928
Francis Wistert	1933
Albert Wistert	1942
Mervin Pregulman	1943
Alvin Wistert	1948-49
Allen Wahl	1949-50
Arthur Walker	1954
William Yearby	1964-65
Dan Dierdorf	1970
Paul Seymour	1972
Dave Gallagher	1973
Curtis Greer	1979
Ed Muransky	1981
William "Bubba" Paris	1981
Mike Hammerstein	1985

GUARDS

Albert Benbrook	1909-10
Ernest Allmendinger	1917
Frank Culver	1917
E.R. Slaughter	1924
Harry Hawkins	1925
Ralph Heikkinen	1938
Julius Franks	1942
Henry Hill	1970
Reggie McKenzie	1971
Mark Donahue	1976-77
Kurt Becker	1981
Stefan Humphries	1983

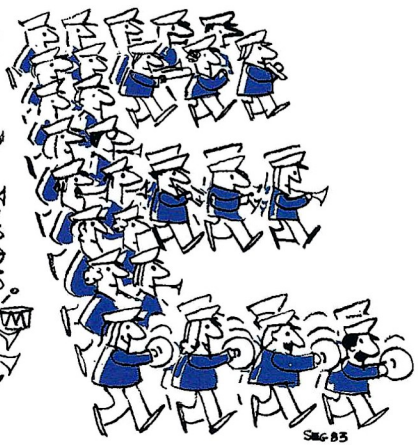
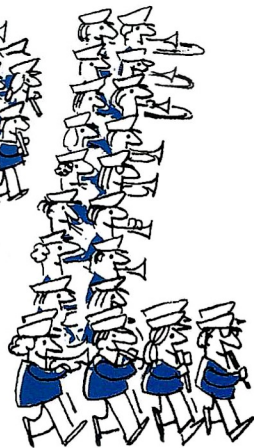
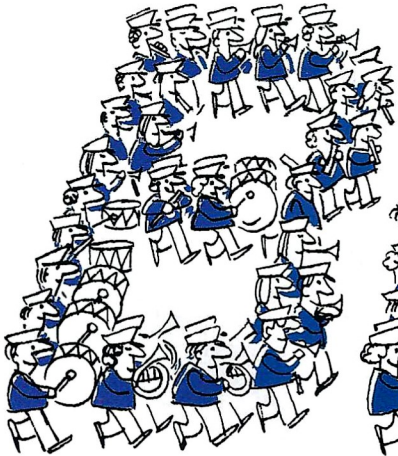
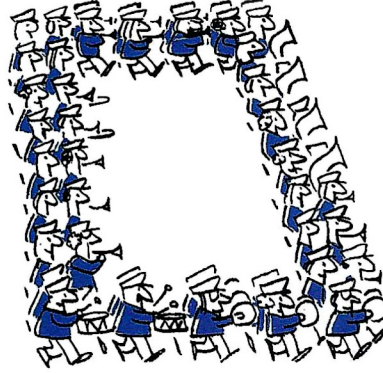
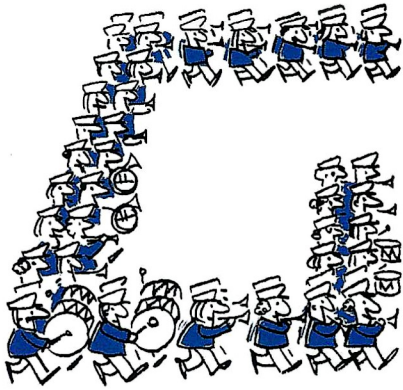

Look! They're playing our song!



**Blue Cross
Blue Shield**
of Michigan

Michigan Athletic Staff

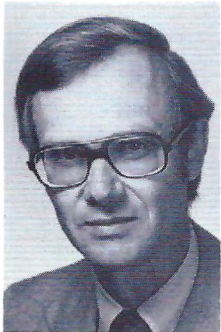

Paul Gikas
Faculty Representative



Gwen Cruzat
Faculty Representative



Don Lund
Associate Director



Will Perry
Assistant Director

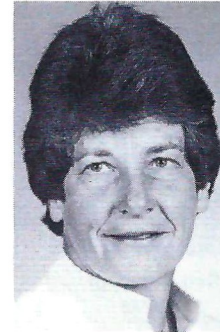

Phillis Ocker
Women's
Athletic Director



Al Renfrew
Ticket Manager

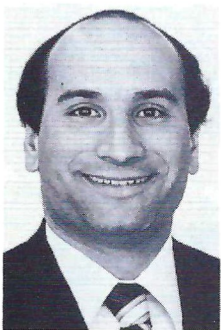

Bob DeCarolis
Business Manager



Keenan Delaney
Administrative Assistant



Pat Perry
Administrative Assistant



Mike Palmisano
Administrative Assistant



Don Triveline
Administrative Assistant

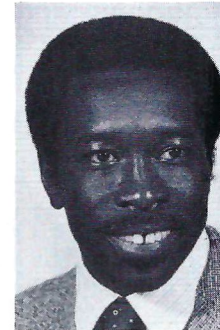

George Hoey
Academic Counselor



Russ Miller
Head Trainer



Jon Falk
Equipment Manager

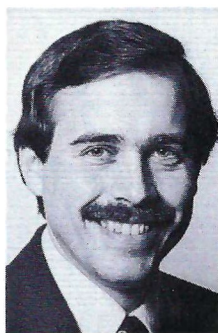

Bruce Madej
Sports Information
Director



Jim Schneider
Assistant SID

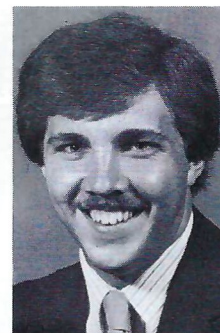

Mike Murray
Assistant SID

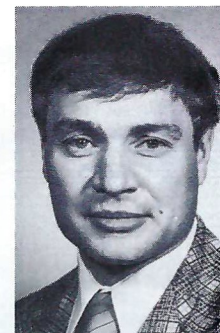

Wilf Martin
Plant Manager

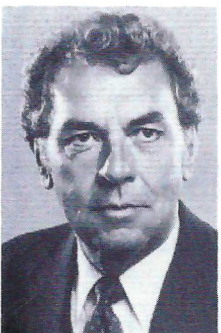

Gerald O'Connor
Team Physician



Robert Anderson
Team Physician



Gary Sandall
Team Ophthalmologist

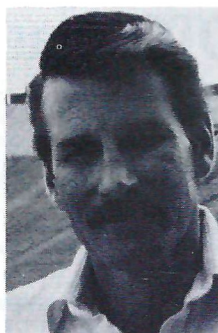

Leon Tweedy
Stadium Supervisor

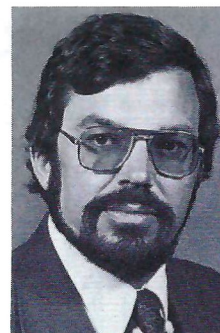

Bill Cusumano
Maintenance
Supervisor

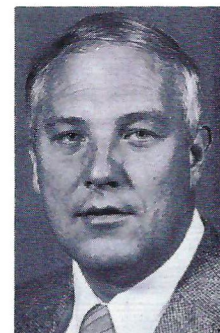

Bob Hand
Facilities Supervisor

Michigan Coaches



Dale Bahr
Wrestling

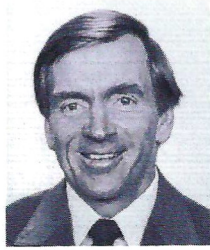

Red Berenson
Hockey



Jim Carras
Men's Golf



Karen Collins
Field Hockey



Bob Darden
Men's Gymnastics



Joyce Davis
Volleyball



Brian Eisner
Men's Tennis

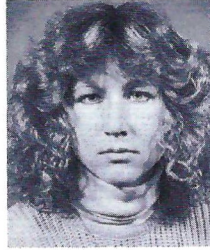

Sue Parks
Women's Cross Country



Bill Frieder
Basketball

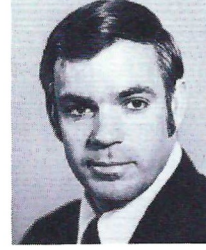

Jack Harvey
Men's Track

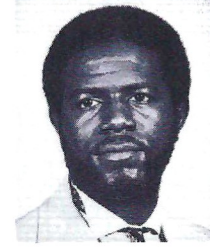

James Henry
Women's Track

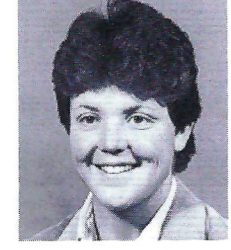

Carol Hutchins
Softball

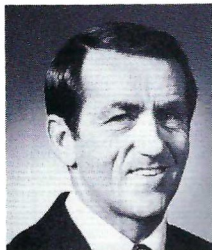

Dick Kimball
Diving



Sue LeClair
Women's Golf



Bud Middaugh
Baseball



Bo Schembechler
Football

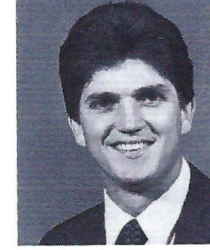

Bud Van DeWege
Women's Basketball

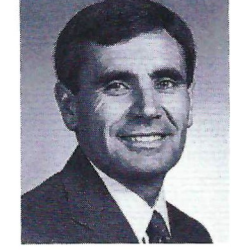

Jon Urbanek
Men's Swimming

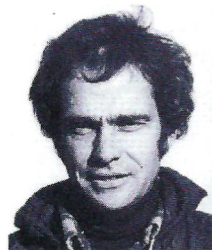

Ron Warhurst
Men's Cross Country

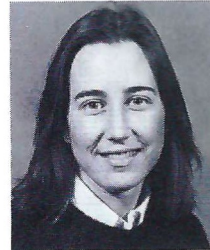

Elizabeth Ritt
Women's Tennis



Dana Kempthorn
Women's Gymnastics

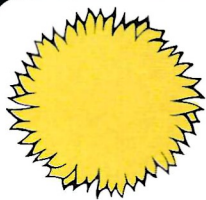

SUN PHOTO features full-service,
professional photofinishing for your
family and your business.

SUN PHOTO

PHOTO PROCESSING LAB

PHOTOGRAPHIC PRODUCTS STOCKHOUSE

3120 Packard • 973-0770

691 S. Maple • 663-6529

Michigan Union • 994-0433

DISCOUNT[®] TIRE CO. INC

Fast, Friendly Service

Free mounting, rotations, and flat repairs with all tires purchased, one-piece wheels only.

All types of tires for cars, trucks and RV's, custom wheels, used tires.

- Goodyear
- General
- Michelin
- Semperit
- Nitto
- B.F. Goodrich
- Monarch



HOURS:
Monday-Friday
8:30am-6pm



Saturday
8:30am-5pm

Ask about our "free tire replacement" certificates



Growing Since 1960

Over 150 stores
Michigan, Indiana,
Colorado, New Mexico,
Texas, Arizona, Nevada,
California & Utah

ANN ARBOR 2265 W. Stadium Blvd. (313) 769-5682	ANN ARBOR 3345 Washtenaw (313) 971-1933				OKEMOS 2060 E. Grand River (517) 349-4848	YPSILANTI 1021 E. Michigan Ave. (313) 482-6148	JACKSON 901 N. West Street (517) 787-3753
MUSKEGON 647 W. Norton (616) 739-3555	MISHAWAKA 53821 Grape Rd. (219) 277-0871	BATTLE CREEK 204 E. Columbia Ave. (616) 962-4946	BENTON HARBOR 675 E. Napier (616) 925-5435	KALAMAZOO 504 North Drake Road (616) 381-1682	KALAMAZOO 4333 S. Westnedge (616) 381-9177	GRAND RAPIDS 3660 Plainfield Ave. N. E. (616) 363-0980	
LANSING 4830 W. Saginaw (517) 323-7722	FLINT 124 E. Court Street (313) 232-3212	SAGINAW 3415 Bay Road (517) 799-8091	GRAND RAPIDS 2649 28th St. S. E. (616) 949-1545	LANSING 5600 S. Pennsylvania Ave. (517) 393-8703	FLINT 6302 Clio Road (313) 785-2561	SAGINAW 4573 Dixie Hwy (517) 777-3200	
FLINT 3352 S. Linden Road (313) 733-5460	BAY CITY 730 N. Euclid (517) 686-1199	GRAND RAPIDS 2180 28th St. S. W. (616) 531-1430	MIDLAND 221 S. Saginaw Road (517) 631-5570	ELKHART IND. 24000 U.S. 23 (219) 875-8548	SO. BEND IND. 4005 S. Michigan (219) 291-0842	KENTWOOD 1654 44th St. S. E. (616) 455-1911	

'M' Career Records

RUSHING

MOST NET YARDS RUSHING

3861	Butch Woolfolk	1978-9-80-1
3317	Rob Lytle	1973-4-5-6
3072	Bill Taylor	1969-70-1
2900	Gordon Bell	1973-4-5
2751	Lawrence Ricks	1979-80-1-2
2624	Harlan Huckleby	1975-6-7-8
2550	Russell Davis	1975-6-7-8
2440	Ron Johnson	1966-7-8
2343	E. Shuttlesworth	1971-2-3
2206	Stan Edwards	1977-9-80-1
2176	Rick Leach	1975-6-7-8
2134	Tom Harmon	1938-9-40
1981	Chuck Heater	1972-3-4
1947	Rick Rogers	1981-2-3-4
1864	Bob Westfall	1939-40-1
1694	Steve Smith	1980-1-2-3
1653	Carl Ward	1964-5-6
1603	Jamie Morris	1984-5

TOTAL OFFENSE

MOST YARDS GAINED

6554	Steve Smith	1980-1-2-3
6460	Rick Leach	1975-6-7-8
4126	Butch Woolfolk	1978-9-80-1
3641	Don Moorhead	1968-9-70
3511	Dennis Franklin	1972-3-4
3468	Bob Chappuis	1942-6-7
3438	Tom Harmon	1938-9-40
3317	Rob Lytle	1973-4-5
3150	Dennis Brown	1966-7-8
3072	Bill Taylor	1969-70-1
2911	Gordon Bell	1973-4-5
2898	Jim Harbaugh	1983-4-5
2882	John Wangler	1976-7-9-80
2876	Chuck Ortmann	1948-9-50
2623	Bob Timberlake	1962-3-4
2440	Ron Johnson	1966-7-8

PASS RECEIVING

MOST CAUGHT

161	Anthony Carter	1979-80-1-2
132	Jack Clancy	1963-5-6
119	Jim Mandich	1967-8-9
93	Vince Bean	1981-2-3-4
84	Sim Nelson	1982-3-4
73	Jim Smith	1973-4-5-6
71	Lowell Perry	1950-1-2
67	Ralph Clayton	1976-7-8-9
58	John Henderson	1963-64
58	Paul Staroba	1968-9-70
57	Doug Marsh	1977-8-9

MOST TOUCHDOWN PASSES CAUGHT

37	Anthony Carter	1979-80-1-2
16	Dick Rifenburg	1944-6-7-8
14	Jim Smith	1973-4-5-6
11	Ralph Clayton	1976-7-8-9
10	Eric Kattus	182-3-4-5
10	Doug Marsh	1977-8-9
10	Jack Clancy	1963-5-6
10	Lowell Perry	1950-1-2
8	Ron Kramer	1954-5-6
7	John Henderson	1963-4
7	F. Evashevski	1938-9-40
7	Bob Mann	1946-7
7	Jim Mandich	1967-8-9
7	Vince Bean	1981-2-3-4

PASSING

MOST YARDS GAINED

4860	Steve Smith	1980-1-2-3
4284	Rick Leach	1975-6-7-8
2994	John Wangler	1976-7-9-80
2720	Jim Harbaugh	1983-4-5
2550	Don Moorhead	1968-9-70



Anthony Carter (1) and Steve Smith

2533	Dennis Brown	1966-7-8
2441	Dick Vidmer	1965-6-7
2285	Dennis Franklin	1972-3-4
2207	Bob Chappuis	1942-6-7
2199	Chuck Ortmann	1948-9-50

MOST TOUCHDOWN PASSES THROWN

48	Rick Leach	1975-6-7-8
42	Steve Smith	1980-1-2-3
25	John Wangler	1976-7-9-80
23	Bob Chappuis	1942-6-7
21	Jim Harbaugh	1983-4-5
18	Dennis Brown	1966-7-8
18	Dennis Franklin	1972-3-4
17	Tom Harmon	1938-0-40
14	Don Moorhead	1968-9-70
11	Dick Vidmer	1965-6-7
10	Dave Glinka	1960-1-2
10	Jim Van Pelt	1955-6-7



CHEERLEADER
SIZE \$74⁹⁵ (103" Circ., Retail \$94.95)



LINEMAN
SIZE \$89⁹⁵ (132" Circ., Retail \$109.95)

Go Blue Special Offer!

Officially licensed

BEAN BAG "MAXEY CHAIR"

"Great for dorms, rec-rooms and tail-gate parties."

"A super-neat conversation piece."

- Bean Bag "Maxey Chair" offers soft (but rugged), form fitting, luxurious, casual comfort.
 - Created from water repellent Dupont Cordura Nylon filled with soft-loft polystyrene-Use indoors or out- stays soft and supple.
 - Unsurpassed support and comfort.
 - Highest quality construction; double stitched seams, heavy duty zippers, split-proof, stain resistant and "wipe offable."
 - Fashioned in Blue and Maize, (solid or mixed colors) with 2 large imprinted logos.
 - In addition, each "Maxey Chair" purchase effects a contribution to U of M University's Athletic Department, in your name.
 - VISA and MASTERCARD accepted. Ask about quantity discounts. Allow two weeks for delivery.
 - MONEY BACK GUARANTEE.
- ORDER NOW!**
Makes a great Christmas gift!

MAXEY ENTERPRISES, INC.

(U of M '69)
Westlake, OH 44145

1-800-258-8787 ext 230 (Nationwide)
1-800-821-9400 ext 230 (in Ohio)
(216) 292-8484 (in N.E. Ohio)

CBS SPORTS

**COLLEGE
FOOTBALL**

10
20
30
40
30
20
10

10
20
30
40
30
20
10

LOOK TO CBS SPORTS FOR ALL OF THE COLOR AND EXCITEMENT OF COLLEGE FOOTBALL
CHECK LOCAL LISTINGS FOR THE GAME AND TIME IN YOUR AREA

'M' Season Records

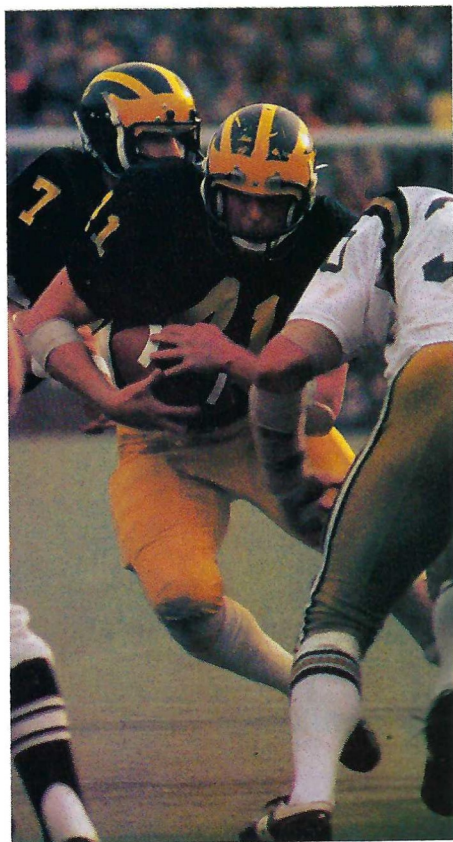

Rob Lytle

RUSHING

MOST NET YARDS GAINED

1469	Rob Lytle	1976
1459	Butch Woolfolk	1981
1391	Ron Johnson	1968
1388	Gordon Bell	1975
1388	Lawrence Ricks	1982
1297	Bill Taylor	1971
1092	Russell Davis	1977
1048	Gordon Bell	1974
1042	Butch Woolfolk	1980
1040	Rob Lytle	1975
1030	Jamie Morris	1985
1005	Ron Johnson	1967
1002	Rick Rogers	1983

SCORING

MOST TOUCHDOWNS

19	Ron Johnson	1968
16	Rob Lytle	1976
16	Tom Harmon	1940
14	Tom Harmon	1939
14	Gordon Bell	1975
14	Anthony Carter	1980

MOST POINTS

117	Tom Harmon	1940
116	Ron Johnson	1968
102	Tom Harmon	1939
96	Rob Lytle	1976
89	Bob Timberlake	1964
84	Gordon Bell	1975
84	Anthony Carter	1980
79	Dana Coin	1971
78	Mike Gillette	1985
78	Butch Woolfolk	1979
78	Garvie Craw	1969
78	Bill Taylor	1971

TOTAL OFFENSE

MOST YARDS GAINED

2335	Steve Smith	1981
2115	Jim Harbaugh	1985
2087	Steve Smith	1983
2080	Steve Smith	1982
1894	Rick Leach	1978
1886	Don Moorhead	1969
1777	Dennis Brown	1968
1723	Rick Leach	1977
1641	Dick Vidmer	1966
1625	Bob Chappuis	1947
1611	Rick Leach	1976

PASS RECEIVING

MOST CAUGHT

76	Jack Clancy	1966
54	Jim Berline	1967
52	Jack Clancy	1965
51	Anthony Carter	1980
50	Anthony Carter	1981
50	Jim Mandich	1969
43	Jim Mandich	1968
43	Anthony Carter	1982
41	Sim Nelson	1983
40	Sim Nelson	1984
38	Eric Kattus	1985
37	Paul Jokisch	1985
35	Paul Staroba	1970
35	Craig Dunaway	1982

MOST TOUCHDOWN PASSES

14	Anthony Carter	1980
8	Eric Kattus	1985
8	Anthony Carter	1981
8	Dick Rifenburg	1948
8	Ralph Clayton	1978
8	Anthony Carter	1982

PASSING

MOST COMPLETED

145	Jim Harbaugh	1985
118	Steve Smith	1982
117	Dick Vidmer	1966
117	John Wangler	1980
109	Dennis Brown	1968
106	Steve Smith	1983
103	Don Moorhead	1969
97	Steve Smith	1981
90	Rick Leach	1977
87	Don Moorhead	1970

MOST YARDS GAINED

1976	Jim Harbaugh	1985
1735	Steve Smith	1982
1661	Steve Smith	1981
1611	Dick Vidmer	1966
1562	Dennis Brown	1968
1522	John Wangler	1980
1431	John Wangler	1979
1420	Steve Smith	1983
1348	Rick Leach	1977
1283	Rick Leach	1978
1261	Don Moorhead	1969

MOST TOUCHDOWN PASSES THROWN

18	Jim Harbaugh	1985
17	Rick Leach	1978
16	John Wangler	1980
15	Steve Smith	1981
15	Rick Leach	1977
14	Steve Smith	1982
13	Rick Leach	1976
13	Bob Chappuis	1947
13	Steve Smith	1983
12	Dennis Brown	1968
10	Dick Vidmer	1966



Rick Leach

**WOLVERINE
FANS KNOW:
A GREAT
TEAM
ALWAYS
DELIVERS.**



**DOMINO'S
PIZZA**

**DOMINO'S
PIZZA
DELIVERS®
FREE.**

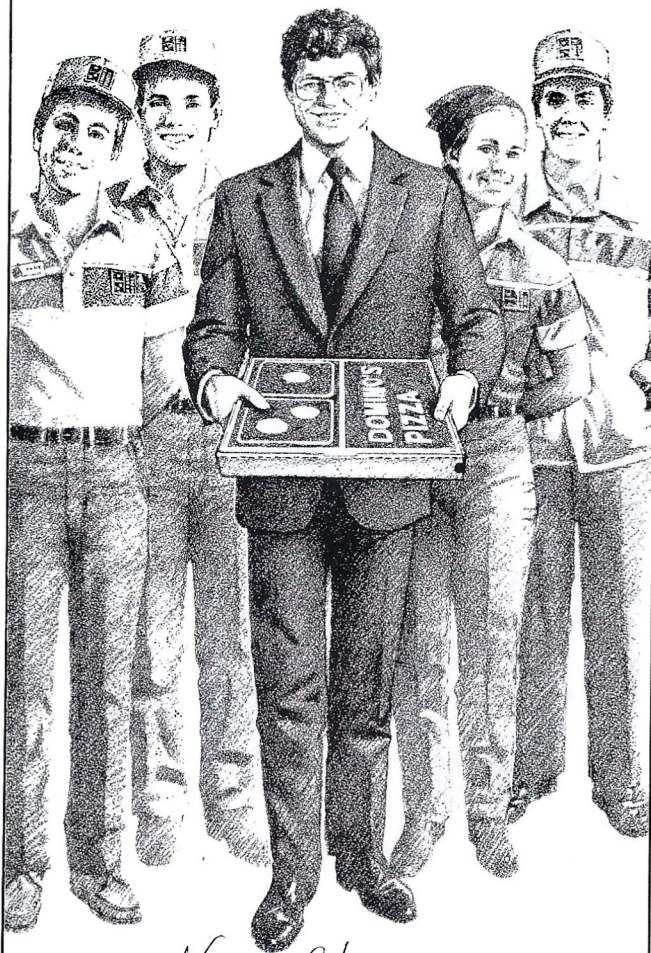

Thomas S. Monaghan
 Founder and President
 Domino's Pizza, Inc.

©1986 Domino's Pizza, Inc.



YOU'RE
TRUE BLUE

Show your Wolverine spirit, fans! Wear letter-perfect pants to every sporting event. Navy cotton/polyester twill with maize embroidered M's. Sizes 32-42, \$80.

Jacobson's

Ann Arbor

Official M-Club Souvenirs



A Cable-like tennis sweater, embroidered old English Michigan. Adult sizes (unisex) M, L, XL. **\$32.95**

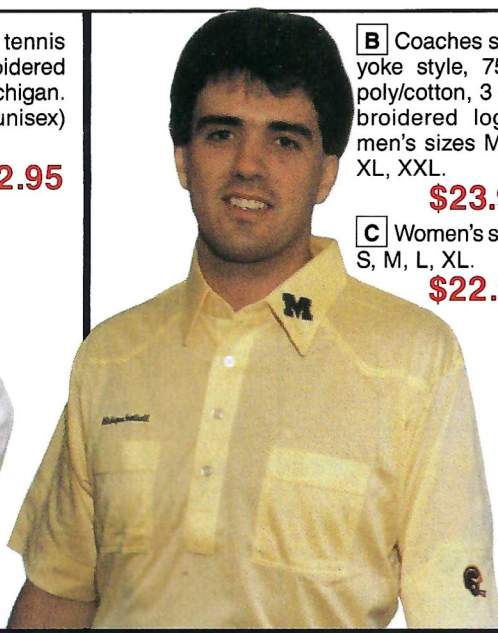

B Coaches shirt, yoke style, 75/25 poly/cotton, 3 embroidered logos, men's sizes M, L, XL, XXL. **\$23.95**
C Women's sizes S, M, L, XL. **\$22.95**

D Gray hooded warmup, 100% Acrilan-acrylic fleece. Child sizes, S(4), M(5-6), L(7). **\$19.95**

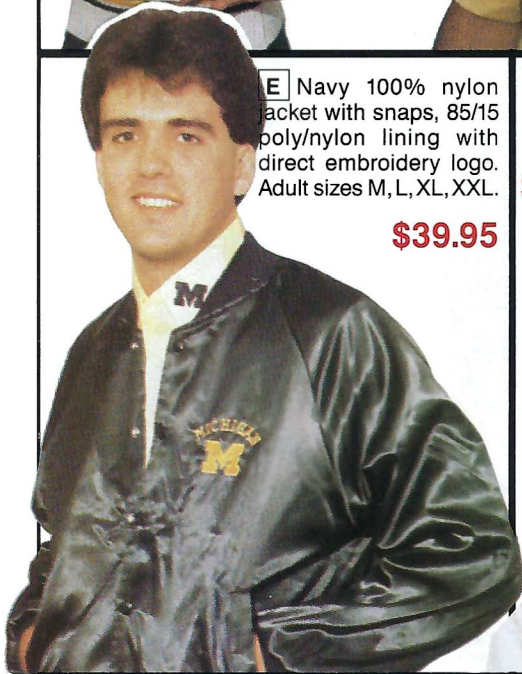

E Navy 100% nylon jacket with snaps, 85/15 poly/nylon lining with direct embroidery logo. Adult sizes M, L, XL, XXL. **\$39.95**

New script Michigan designer sweatshirt (Specify **F** white or **G** navy). Adult sizes M, L, XL, XXL.

\$15.95 each



H Rugby jersey cotton knit, embroidered Old English Michigan, white cotton/polyester collar. Adult sizes M, L, XL. **\$29.95**

\$29.95



I Baseball, **J** Basketball, **K** Football T-shirts. Adult sizes, M, L, XL, XXL (Specify design). **\$8.95 each**

\$8.95 each

Navy heavyweight sweats 50/50 cotton/poly. Adult sizes S, M, L, XL, XXL.

Fashion designed cadet collar, half zipper pullover oversized sweatshirts 50/50 poly/cotton. Adult sizes M, L, XL (Specify **O** Michigan Seal or **P** Teddy Bear design). **\$23.95 ea.**

\$23.95 ea.



L Sweatshirt **\$19.95**
M Sweatpants **\$15.95**
N Set **\$32.95**

(Specify shirt and pant size).

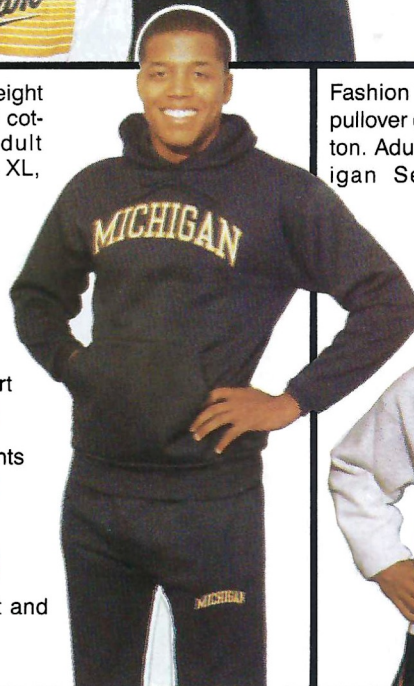

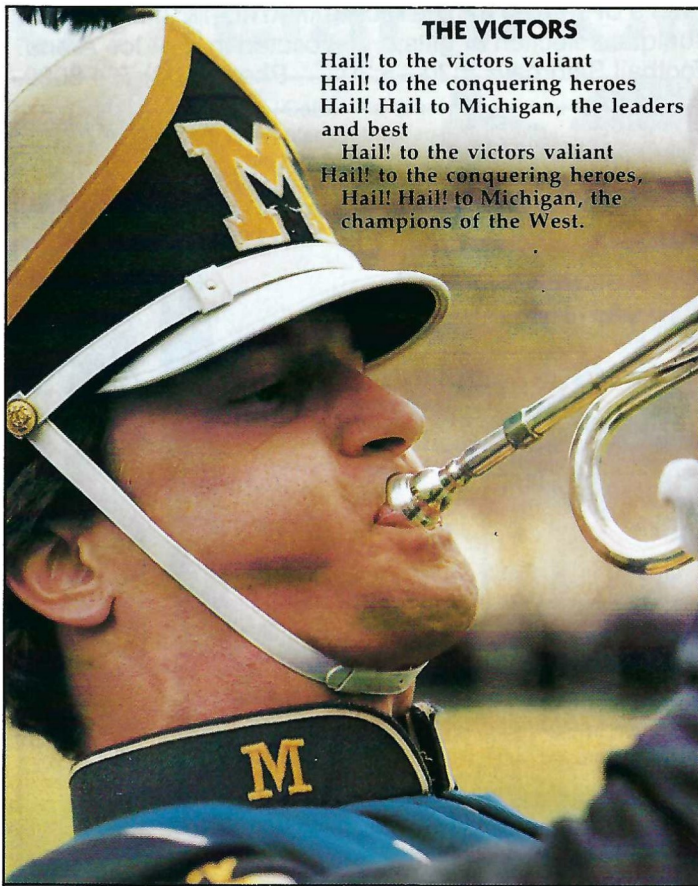

THE VICTORS

Hail! to the victors valiant
 Hail! to the conquering heroes
 Hail! Hail to Michigan, the leaders
 and best
 Hail! to the victors valiant
 Hail! to the conquering heroes,
 Hail! Hail! to Michigan, the
 champions of the West.

Michigan Songs

THE YELLOW AND BLUE

Sing to the colors that float in the light;
 Hurrah for the Yellow and Blue!
 Yellow the stars as they ride through the night
 And reel in a rollicking crew;
 Yellow the field where ripens the grain
 And yellow the moon on the harvest wain: — Hail!
 Hail to the colors that float in the light
 Hurrah for the Yellow and Blue!

Blue are the billows that bow to the sun
 When yellow-robed morning is due.
 Blue are the curtains that evening has spun
 The slumbers of Phoebus to woo;
 Blue are the blossoms to memory dear
 And blue is the sapphire and gleams like a tear; — Hail!
 Hail to the ribbons that nature has spun;
 Hurrah for the Yellow and Blue!

Here's to the college whose colors we wear,
 Here's to the hearts that are true!
 Here's to the maid of the golden hair,
 And eyes that are brimming with blue!
 Garlands of blue bells and maize intertwine,
 And hearts that are true and voices combine: — Hail!
 Hail to the college whose colors we wear;
 Hurrah for the Yellow and Blue!

VARSIITY

Men of Michigan, on to victory,
 Every man in every play; —
 Michigan expects her varsity to win today.
 Rah! Rah! Rah! Rah! Rah!
 Win for Michigan.

Varsity, down the field,
 Never yield, raise high our shield.
 March on to victory for Michigan
 And the Maize and Blue, — Oh, Varsity
 We're for you,
 Here for you, to cheer for you,
 We have no fear for you,
 Oh, Varsity.

You are cordially
 invited to a

TAILGATE BRUNCH

benefiting

**C. S. MOTT
 CHILDREN'S HOSPITAL
 UNIVERSITY OF MICHIGAN**

**SATURDAY,
 NOVEMBER 15, 1986**

**UNIVERSITY OF MICHIGAN
 TRACK & TENNIS BUILDING**

**10:30 a.m. to kick-off of the
 University of Michigan**

vs

**University of Minnesota
 Football Game**

Delicious Food, Drink & Entertainment

TICKET ORDER FORM

Brunch Tickets @ \$12.50

A self-addressed stamped envelope is enclosed. Please
 send my prepaid tickets to the address below:

Name _____

Street _____

City _____ State _____

Zip _____

Daytime Phone _____

Mail by **OCTOBER 31** to: **Tailgate Brunch**
 Mott Children's Hospital
 F8412 - 0250
 Ann Arbor, MI 48109-0250

FOR MORE INFORMATION CALL 313-764-1244

GO BLUE!



A proven field record, based on experience, growing in all directions to meet our customers needs.

Now serving the sunbelt states on a regular basis.



C. J. Rogers Trans. Co.

“A Half Century of Reliable Service”

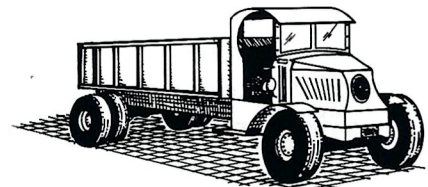
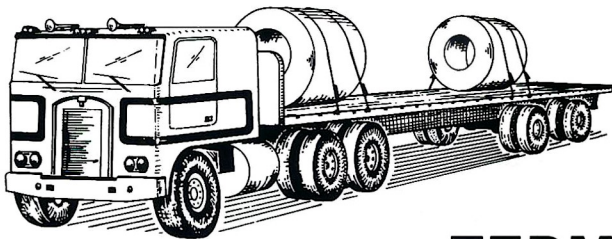

TERMINAL LIST

Detroit, MI	(313) 386-0100	Middletown, OH	(513) 539-9284
Ashland, KY	(614) 353-6553	Pittsburgh, PA	(216) 545-9733
Canton, OH	(216) 452-1821	Steubenville, OH	(614) 282-5389
Chicago, IL	(219) 938-0048	Toledo, OH	(419) 837-6526
Cleveland, OH	(216) 271-3737	Youngstown, OH	(216) 545-9733

CALL MIKE LEONI or GENE FUSETTI
From Michigan (800) 572-7980 - From Ohio, Ind, Ill (800) 521-9001

For The REAL Wolverine Fan

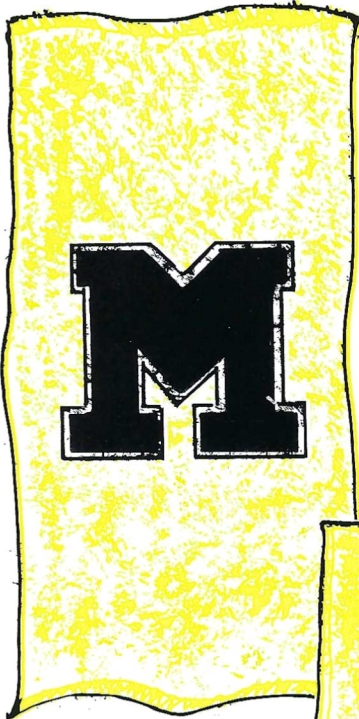

Save \$4 on the Body Towel. Jacquard body/beach towel is 30 x 60", 100% cotton. Regular retail \$14, **Our price \$9.99.**



Save \$15 on the Velour blanket throw used for indoors and out. Use as a blanket, wall hanging, couch throw, etc. Machine washable & dryable, 100% acrylic. Throws are 55 x 80". Regular retail \$40. **Our price \$24.99.**

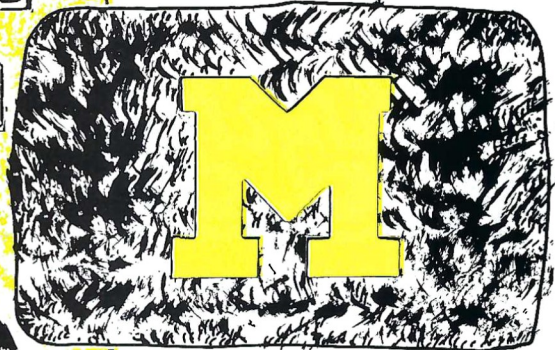

Save \$4 on the rug. Rug is nylon cut pile with waffle latex back. Size 20 x 30". Regular retail \$14. **Our price \$9.99.**

Each item is in the University colors of blue and maize. All items are officially licensed by the University of Michigan and a portion of each sale is returned to the University. Satisfaction guaranteed or your money back.

SEND TO: Kentucky Bedding, P.O. Box 55122, Lexington, KY 40555

Please Rush Me _____ velour throw(s) @ \$24.99 each \$ _____

Qty. Shipping & Handling @ \$3.00 per throw _____

Please Rush Me _____ body towel(s) @ \$9.99 each _____

Qty. Shipping & Handling @ \$2.00 per towel _____

Please Rush Me _____ rug(s) @ \$9.99 each \$ _____

Qty. Shipping & Handling @ \$2.00 per rug _____

Please Charge it: Visa MasterCard Amt. enclosed ... \$ _____

Card Expires _____ / _____

Card No. _____

SIGNATURE _____

PRINT NAME _____

ADDRESS _____

CITY _____

STATE _____

ZIP _____

Homecoming Band Show

The Michigan Marching Band welcomes you to Homecoming 1986. Today's pre-game and half-time shows will feature the Michigan Alumni Band, made up of former members of the Michigan Marching Bands under the direction of William D. Revelli, George Cavender, Glenn Richter, and since 1980 Eric A. Becher.

The origin of the Michigan Band was a grass-roots student effort. In November 1896, the University of Michigan Band held its first rehearsal in Harris Hall. At the behest of University President James Burrill Angell that the newly-formed band prove itself to be a "sincere venture," the U-M band gave its first public performance in 1897 at old University Hall on the occasion of the Law School's annual observance of Washington's birthday. The first appearance on a Michigan football field was in the fall of 1898.

At the turn of the century the Michigan Band was still a student-run organization. Through the efforts of student-conductor Eugene "Ike" Fisher, the band gradually was granted official recognition and support by the university. This led to the hiring of Captain Wilfred Wilson in 1915 to conduct the band. Under the guidance of "Cap" Wilson, and later Nicholas Falcone, the Michigan Band grew in membership and in stature.

A new era began in 1935 with the advent of William D. Revelli who, through nearly four decades of leadership, brought the Michigan Bands to their position of international recognition and acclaim. After nineteen years of assisting Dr. Revelli, George Cavender became Conductor of the Marching Band in 1971 and added greatly to the fame and prestige of the organization. Glenn Richter conducted the band during the 1979 season. Eric Becher assumed the leadership in 1980, and will enter his seventh season as conductor this fall.

Michigan's famous fight song "The Victors" was written in November of 1898. Louis Elbel, a music student at the university wrote the words and the music in celebration of a last minute 12-11 Michigan victory over football rival Chicago. The first band performance of "The Victors" was given by John Philip Sousa's band in May of 1899 in Ann Arbor. The March King called "The Victors" the best college march ever written.



When your project and your reputation depend on a contractor, you look for someone you can depend on. Owners and contractors have relied on the John E. Green Company since 1909 — and for the last 30 years we have been consistently rated as Michigan's largest, most comprehensive mechanical contractor. Our repeat business from owners and contractors is the real measure of our capability — people trust the John E. Green Company to perform on their projects.

- Industrial Piping and Mechanical Systems
- Commercial and Institutional Mechanical Systems
- Process Piping
- Fire Suppression Systems
- Waste and Water Treatment Facilities
- Power Piping
- Automotive Paint Systems
- Robot Installation



John E. Green Company
Mechanical Contractor

Detroit • 313-868-2400
Saginaw • 517-799-1230

Ann Arbor • 313-974-2833
Lansing • 517-484-1314

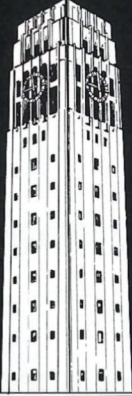

Join us for a new season of International Presentations

SYMPHONY • BALLET • OPERA • CHAMBER MUSIC • DANCE

Detroit Symphony Orchestra, Gunther Herbig, Conductor, Henryk Szeryng, Violinist	Sun., Sept. 28
Woody Herman and his Thundering Herd with Richard Stoltzman, Clarinetist	Fri., Oct. 3
Chamber Music Society of Lincoln Center	Sun., Oct. 5
Festival of India	Sat., Oct. 11
Guarneri Quartet	Tues., Oct. 14
Moscow State Symphony, Yevgeny Svetlanov, Conductor Oleg Kagan, Violinist, Natalia Gutman, Cellist	Thurs., Oct. 16
Andrea Lucchesini, Pianist	Wed., Oct. 22
Vladimir Ashkenazy, Pianist	Sun., Nov. 2
The King's Singers	Sat., Nov. 8
L'Orchestre National de Lyon, Serge Baudo, Conductor, Gerard Poulet, Violinist	Tues., Nov. 11
New Arts Trio	Tues., Nov. 18
Handel's "Messiah"	Fri., Sat., Sun., Dec. 5, 6, 7
Pittsburgh Ballet Theatre, "The Nutcracker"	Fri., Sat., Sun., Dec. 12, 13, 14
The Canadian Brass	Sat., Dec. 13
Murray Perahia, Pianist	Sun., Dec. 14
Peter Nero, Jazz Pianist	Sat., Jan. 17
Ridge String Quartet	Sun., Jan. 25
Mummenschanz	Mon. & Tues., Jan. 26 & 27
Warsaw Sinfonia, Yehudi Menuhin, Conductor/Violinist	Tues., Feb. 3
Martha Graham Dance Company	Fri., Sat., Sun., Feb. 6, 7, 8
Kiri Te Kanawa, Soprano	Tues., Feb. 10
Guarneri Quartet	Fri., Feb. 13
Vienna Philharmonic, Claudio Abbado, Conductor	Tues. & Wed., March 3 & 4
Vienna Symphony Virtuosi	Fri., March 6
Maurice André, Trumpet	Sat., March 14
Hungarian State Folk Ensemble	Tues., March 17
New York City Opera National Company, "Madama Butterfly"	Thurs., March 19
Faculty Artists Concert	Sun., March 22
James Galway, Flutist	Fri., March 27
The Cambridge Buskers	Sun., March 29
Chamber Orchestra of Europe Lorin Maazel, Conductor, Frank Peter Zimmermann, Violinist	Fri., April 3
Gary Karr, Double bassist, Eliot Fisk, Guitarist	Sun., April 5
Jean Guillou, Organist	Sun., April 12

Single tickets on sale now!

Brochure with complete information available upon request. Single ticket sales for all performances will begin on Tuesday, September 2. Box Office Hours: Weekdays 9-4:30 Saturday 9-12.

For more information contact: University Musical Society, Burton Memorial Tower,
Ann Arbor, MI 48109, (313) 764-2538

All performances on the central campus of the University of Michigan.



Our Guests — Florida State

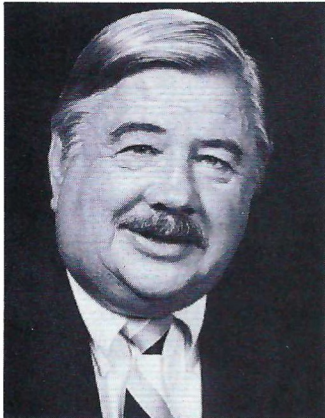

Dr. Bernard F. Sliger
President
Florida State University

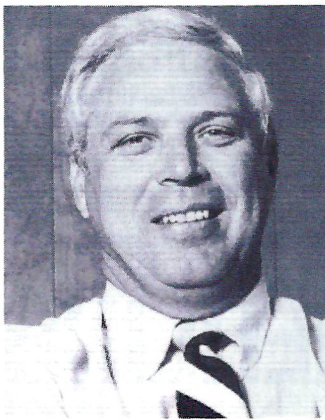

C.W. "Hootie" Ingram
Florida State Athletic Director

Florida State University, a coeducational institution and a senior member of the nine universities in the state system, is in Tallahassee, Florida, the state's capital.

Located just a few blocks from the Capitol, the Florida State campus is considered to be one of the most beautiful in the Southeast. The 347-acre campus is covered with hardwoods, pines and palms as well as springtime greenery that combines the blossoms of camellias, azaleas and dogwoods.

The 22,000 students currently enrolled at Florida State learn from a faculty of 1,527 which includes four members of the National Academy of Sciences. The University has 450 administrative and professional staff and 2,359 career service positions. Nearly 5,000 part-time employees, most of them students, are on the payroll each year.

Florida State now offers students the opportunity to choose from more than 100 career options in arts and sciences, business, communications, criminology, education, engineering, home economics, law, library and information studies, music, nursing, social sciences, social work, theater and visual arts. Honors programs are available for top students.

The University's location in the state capital affords excellent study, research and internship opportunities in the areas of government, social sciences, law and policy sciences.

Members of the University community, as well as local residents, take advantage of continuing education opportunities offered by the Center for Professional Development and Public Service, headquartered in the Florida State Conference Center.

Florida State is setting the pace as higher education in Florida prepares to enter the 21st century. One of the few institutions of learning in the United States with its own supercomputer, FSU is attracting researchers from around the globe. A Control Data CYBER 205 supercomputer, installed during March 1985, is the forerunner for the world's fastest computer, the ETA-10, by ETA Systems, which will be operational at FSU in October 1986. With programs such as the Supercomputer Computations Research Institute (SCRI), a substantial number of budding scientists and engineers can now realistically expect a chance to get supercomputer experience before they graduate from Florida State.

In 1982, Florida State received the Panama City campus, originally a part of the University of West Florida, through administrative transfer from the

Board of Regents and the state legislature. Today approximately 85 percent of the courses offered in Panama City are taught by full-time Tallahassee faculty.

FSU President Bernard F. Sliger takes pride not only in the programs, but also in the people — students, faculty, administrators and staff — who make Florida State a successful monument to learning.



Wolverine Inn **M**

3505 S. State Rd., Ann Arbor, MI 48104

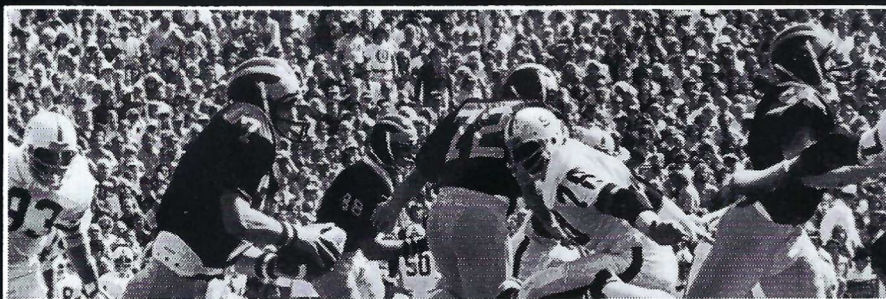

Ann Arbor—Home of the University of Michigan Wolverines

Your Ticket To a
Good Night's Rest
(313) 665-3500



**Best
Western**

—Featuring—
Bill Knapp's Restaurant

this **ZORBA**

 is **GREEK**
"a Greek restaurant, of course!"

authentic, regional, creative Greek cuisine . . .

Over 50 appetizers in the tradition of "tapas" —
 "the Greeks have been doing it for centuries"
 and call it "orektika" or "mezethakia" . . .

Full course dinners and full bar moderate prices.

Call 663-2401 for reservations . . .
 and great GREEK wines.

102 South First Street Ann Arbor, MI

Oyster Bar and The Spaghetti Machine

Pasta, veal, seafood,
 cocktails and more.

An intimate mediterranean cafe,
 moderate prices.

Reservations for six or more.

663-2403

301 West Huron
 Ann Arbor, Michigan



TAMIKO'S



301½ W. Huron • Ann Arbor, MI

A COMPLETE SUSHI BAR
and
 COOKED JAPANESE MENU.

Try our new Vegetarian Sushi.

Japanese Beer, Sake and Full Bar
 Moderate Prices
 Reservations
 Call 663-3299

*Balfour college rings
 are very popular
 with alumni.*





John Crane, Class of '79, just ordered his first Balfour college ring. He couldn't afford one in college.

Lisa King, Class of '69, just ordered her second Balfour ring. She lost her first one.

Nancy Bates is giving a Balfour college ring to her husband, Class of '83, for Christmas.



Whether you graduated 5 years ago or 25 years ago, a college ring is a proud symbol. Order a Balfour ring today and do something special for yourself or for someone special.



Balfour® *No one remembers in so many ways.*



Michigan Balfour House.
 1209 S. University • Ann Arbor, MI 48104 • 313-769-6233

ER-532C

WEATHERLINE®

973-2929

24 HOUR TEMPERATURE & FORECAST

A SERVICE OF
MICHIGAN NATIONAL BANK

**RECORDED BY
 RADIO 16 WAAM**

FSU Coaches



Underneath it all, there can be no question that Bobby Bowden is a great football coach. In a day and time when success is measured by wins and losses, just take a look at his yardstick. Only five of America's division I head coaches have won more football games. Only nine division I coaches have a better winning percentage.

Since he set foot in Seminole territory in 1976, Bowden's Florida State teams have played 117 games. He has won 83 of those. And nobody, but nobody, has played a consistently tougher schedule.

What Bobby Bowden gives Florida State goes much deeper than just a football coach. Encompassed in this 56-year-old fireball is the very essence of Florida State football. He is the spokesman, the personality, the heart and soul of the program he has built into a national power.

Bits on Bowden

Born: November 8, 1929 in Birmingham, Ala.
High School: Woodlawn High School, Birmingham, Ala.
College: Howard University (now Samford) '53
College Football Honors: Little All-American at quarterback
 Alabama Hall of Fame (inducted 1986)
Graduate Degree: Peabody College
Family: Married to Julia Ann Estock
 Children: Robin, Steve, Tommy, Terry, Ginger, Jeff
Accomplishments at FSU:

- 83-32-2 in 10 years after inheriting a team that was 4-29 the three previous years
- Seven bowl appearances in 10 seasons
- Back-to-back Orange Bowl appearances in 1980 and 81 when FSU had never been to a New Year's Day Bowl
- Three times ranked in the Top Ten at the end of the season
- Twice named National Coach of the Year: ABC-TV and Chevrolet in 1979 and the Bobby Dodd Award in 1980
- Twice named Southeastern Independent Coach of the Year by Associated Press
- FSU's all-time winningest coach.

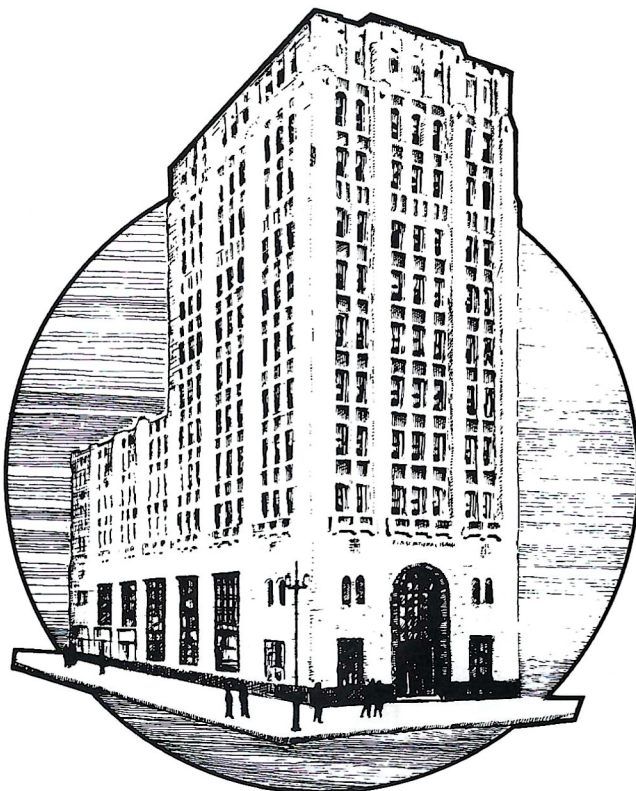

Our main office is now on Main Street

MICHIGAN NATIONAL BANK - ANN ARBOR's main office is now located in the historic First National Building at 201 South Main Street in downtown Ann Arbor. This convenient, central location will allow our personnel to service our customers more efficiently than ever before.

Since 1979, the Ann Arbor community has appreciated the friendly, personalized attention and commitment to service which have been the hallmarks of banking at Michigan National. And as more and more people choose to bank with us, we gratefully re-dedicate ourselves to higher and higher levels of customer satisfaction.

We invite you to visit our new offices anytime Monday through Thursday, 9:30 a.m. - 4:30 p.m., or Friday, 9:30 a.m. - 6:00 p.m. We'd love to show you the improvements we've made to this Ann Arbor landmark and introduce you to our friendly staff.



Michigan National Bank-Ann Arbor

The smart money is with us.

201 South Main Street, Ann Arbor, MI 48104
747-7600

Member FDIC

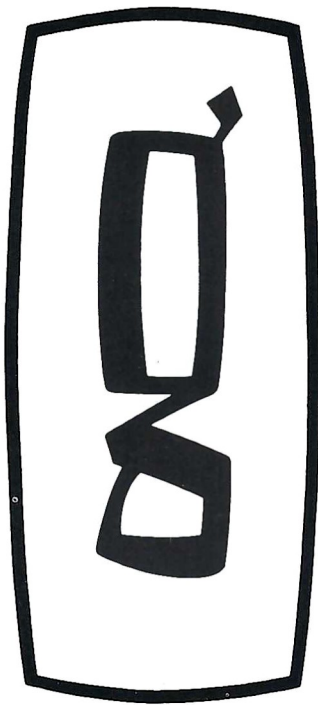

It can be the best of times, or the worst of times . . . that moment when your printer hands you a sample of the finished project. It's the ultimate test. But, if every objective and every detail has been accurately reviewed with your printer, you can expect that the end-result will be successful. And, as you examine the printed sample, and congratulations are in order, then by all means . . .

Talk to your printer.

goetzcraft
printers & typographers
 ann arbor, michigan 48107



**MAZE & BLUE
 TOUCH TONE TELEPHONE
 \$54.95**

+ \$5.00 Shipping & Handling
 Allow 4-6 weeks for delivery

- FACTORY REFURBISHED
- 90 DAY LIMITED WARRANTY
- LIMITED PRODUCTION - ORDER EARLY!

Spirit Phone

5471 LAKE HOWEL ROAD • SUITE 109
 WINTER PARK, FL 32792 • (305) 679-2800
 OFFICIALLY LICENSED PRODUCT

Brandy's

South
 of the Border
 on South Main.
 Mexican
 Specialties
 in a Festive
 Atmosphere.

326 S. Main
 663-5555

**Cottage Inn
 Cafe**

Creative Cuisine
 at Affordable
 Prices.
 2789 Washtenaw
 434-6663

**Cottage Inn
 Pizza**

Ann Arbor's
 Choice for
 Quality and
 Value.
 8 locations to
 serve you.
 Carry out and
 free delivery.



An Ann Arbor
 Institution
 for over
 40 Years.
 It's a Tradition.

512 E. William
 663-3379

A presentation of CI Management

Meet the Seminoles

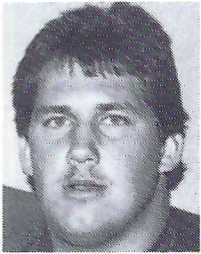

66 Parrish Barwick
Center

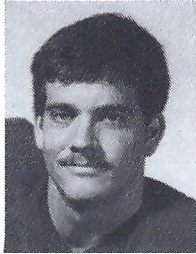

6 Louis Berry
Punter



50 John Brown
Nose Guard



9 Phillip Bryant
Wide Receiver



60 Ken Carr
Offensive Tackle



59 Keith Carter
Inside Linebacker



85 Pat Carter
Tight End



39 Brian Davis
Outside Linebacker



28 Dedrick Dodge
Free Safety



52 John Eaford
Inside Linebacker

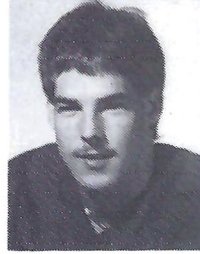

5 Chip Ferguson
Quarterback



27 Victor Floyd
Tailback



76 Steve Gabbard
Defensive Tackle

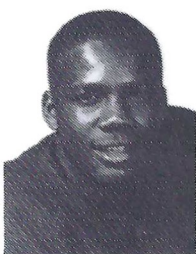

3 Herb Gainer
Wide Receiver



21 John Hadley
Free Safety

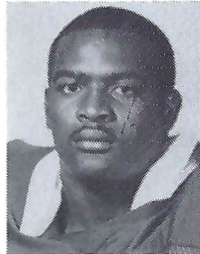

53 Odell Haggins
Inside Linebacker



58 Thomas Harp
Nose Guard

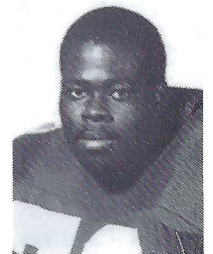

78 Eric Hayes
Defensive Tackle



46 Felton Hayes
Outside Linebacker



75 Tim Hebron
Offensive Tackle



99 Bruce Heggie
Outside Linebacker



61 Jim Hendley
Center



24 Darrin Holloman
Wide Receiver

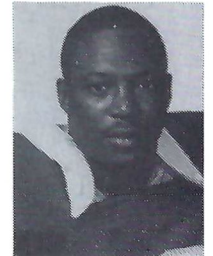

30 Tanner Holloman
Fullback

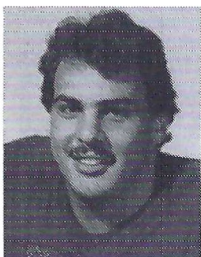

69 Joey Ionata
Offensive Tackle

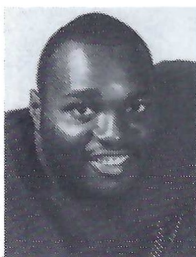

91 Tony Johnson
Defensive Tackle



55 Fred Jones
Inside Linebacker



94 Eric Krohn
Defensive Tackle



62 Jason Kuipers
Offensive Guard

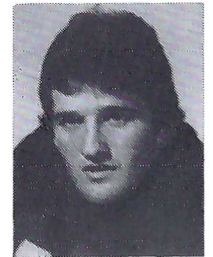

38 Paul McGowan
Inside Linebacker

Meet the Seminoles



14 Danny McManus
Quarterback

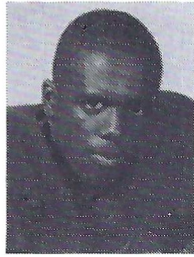

32 Martin Mayhew
Cornerback



40 Greg Newell
Free Safety



79 Gerald Nichols
Defensive Tackle



92 Tom O'Malley
Tight End

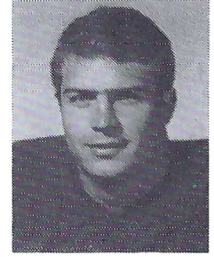

48 David Palmer
Fullback

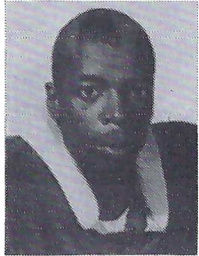

19 John Parks
Free Safety

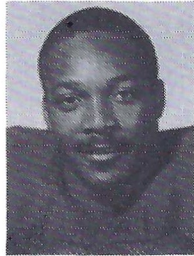

20 Keith Ross
Tailback



63 Mark Salva
Offensive Guard



2 Deion Sanders
Cornerback



16 Tracy Sanders
Cornerback

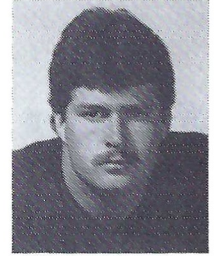

18 Derek Schmidt
Kicker

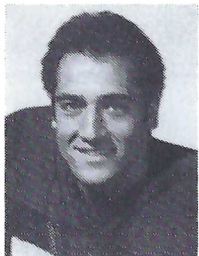

56 Dave Schrenker
Center

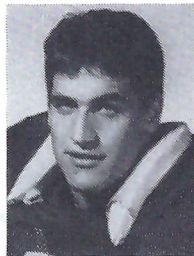

98 Bart Schucts
Defensive Tackle

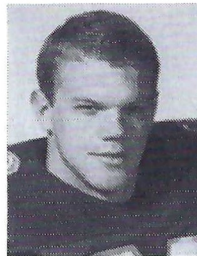

37 Stan Shiver
Strong Safety



33 Sammie Smith
Tailback

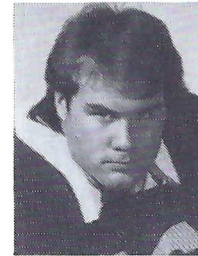

36 Eric Stiehl
Outside Linebacker

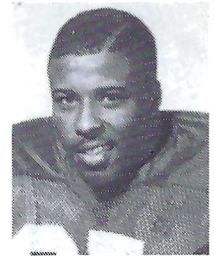

35 Lenny Sutton
Strong Safety



31 Michael Tanks
Center



22 Curtis Thomas
Cornerback

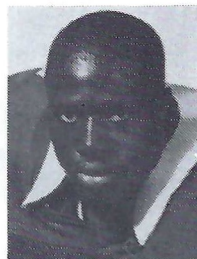

89 Shelton Thompson
Outside Linebacker



72 Pat Tomberlin
Offensive Tackle

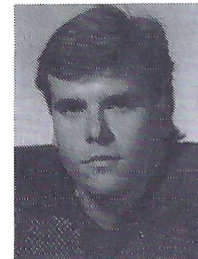

80 Terry Warren
Outside Linebacker



87 Gaylon White
Tight End



23 Patrick White
Wide Receiver

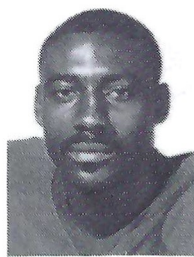

82 Randy White
Wide Receiver



26 Alphonso Williams
Strong Safety



49 Dayne Williams
Fullback

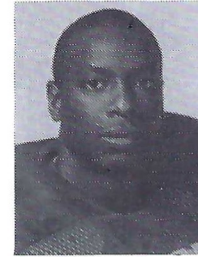

17 Eric Williams
Cornerback

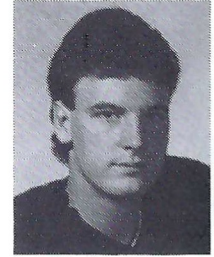

4 Peter Tom Willis
Quarterback

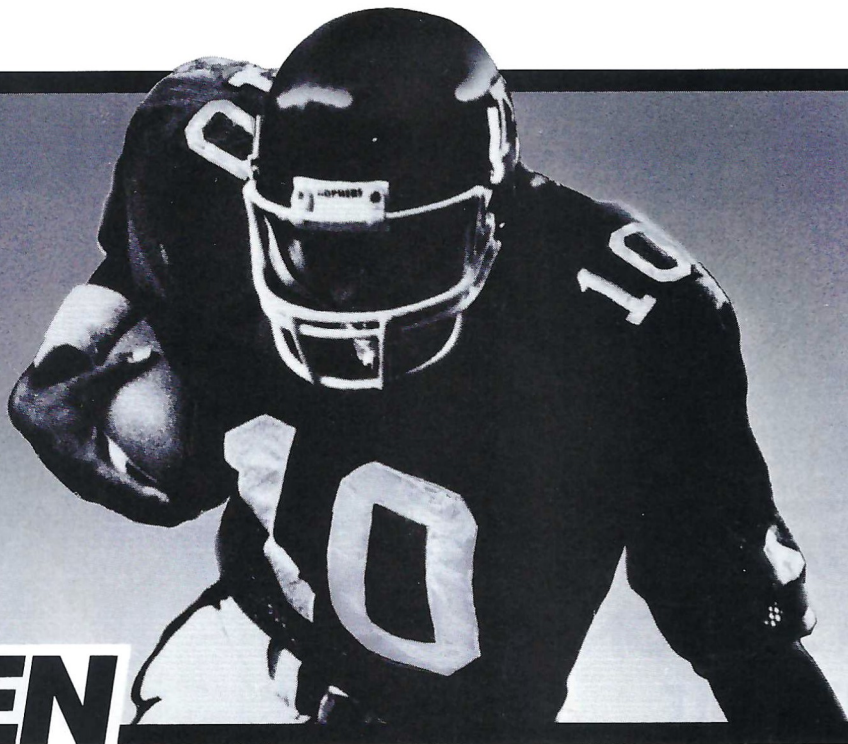

BIG TEN GLORY DAYS

**Capture the spirit of the Wolverines
with your '86 Football Video Yearbook.**

- Capture all the splendor of the **'86 Big Ten Football Season.**
- Experience the power, emotion, pageantry and color of **Michigan Football.**
- Magic moments...dramatic action...candid interviews with players and coaches.
- Includes highlights from your favorite team's bowl games.
- Start your videocassette collection now...an ideal gift for **Big Ten** enthusiasts.
- First time, low offer of just \$29.95** ...Sold only through the **Big Ten.**
- **'86 Video Yearbooks** available for all 10 teams.

Only \$29.95**

**plus \$4.00 shipping and handling. IL residents add 6% sales tax.

Order Today!

America's Premier Conference

Mail to: **Big Ten
Fisher, IL 61843-0010**

Check payable to Big Ten

MC Visa AX

Card No. _____

Exp. _____

Signature _____

Name _____ (please print)

Address _____

City, State, Zip _____

Check one: VHS Beta

Quantity

Illinois _____
 Indiana _____
 Iowa _____
Michigan _____
 Michigan State _____
 Minnesota _____
 Northwestern _____
 Ohio State _____
 Purdue _____
 Wisconsin _____

Total Cassettes
 @ \$29.95 ea.

Plus \$4 Ship/Handling (per tape)

Illinois res. add 6%

Final Total



Logo design is a Trademark of RCM Corp.
 Copyright, all rights reserved, © 1986 RCM.

Allow 4 to 6 weeks for delivery after team's last game. (No C.O.D.'s)

MICHIGAN BASKETBALL

SQUAD TO OPEN SEASON WITH NIT BATTLE

Coach Bill Frieder's Michigan basketball team opens the 1986-87 season with a Crisler Arena match-up against Bradley in the first round of

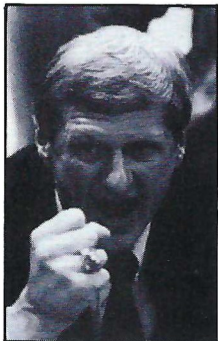

Bill Frieder

the Preseason National Invitational Tournament. Led by one of the nation's premier back court tandems in Antoine Joubert and Gary Grant, the Wolverines will be looking for their fourth straight championship following the '84 NIT title and back-to-back Big Ten crowns.

Frieder, who enters his seventh season with a career mark of 130-61, has guided Michigan to three consecutive 20-win seasons for the first time in the school's history. In fact, Frieder garnered 100 victories faster than any other Michigan coach.

With backcourt leadership and a host of talented, though untested, youngsters in the frontcourt, this year's edition of Wolverines should provide plenty of excitement in Crisler Arena this season.

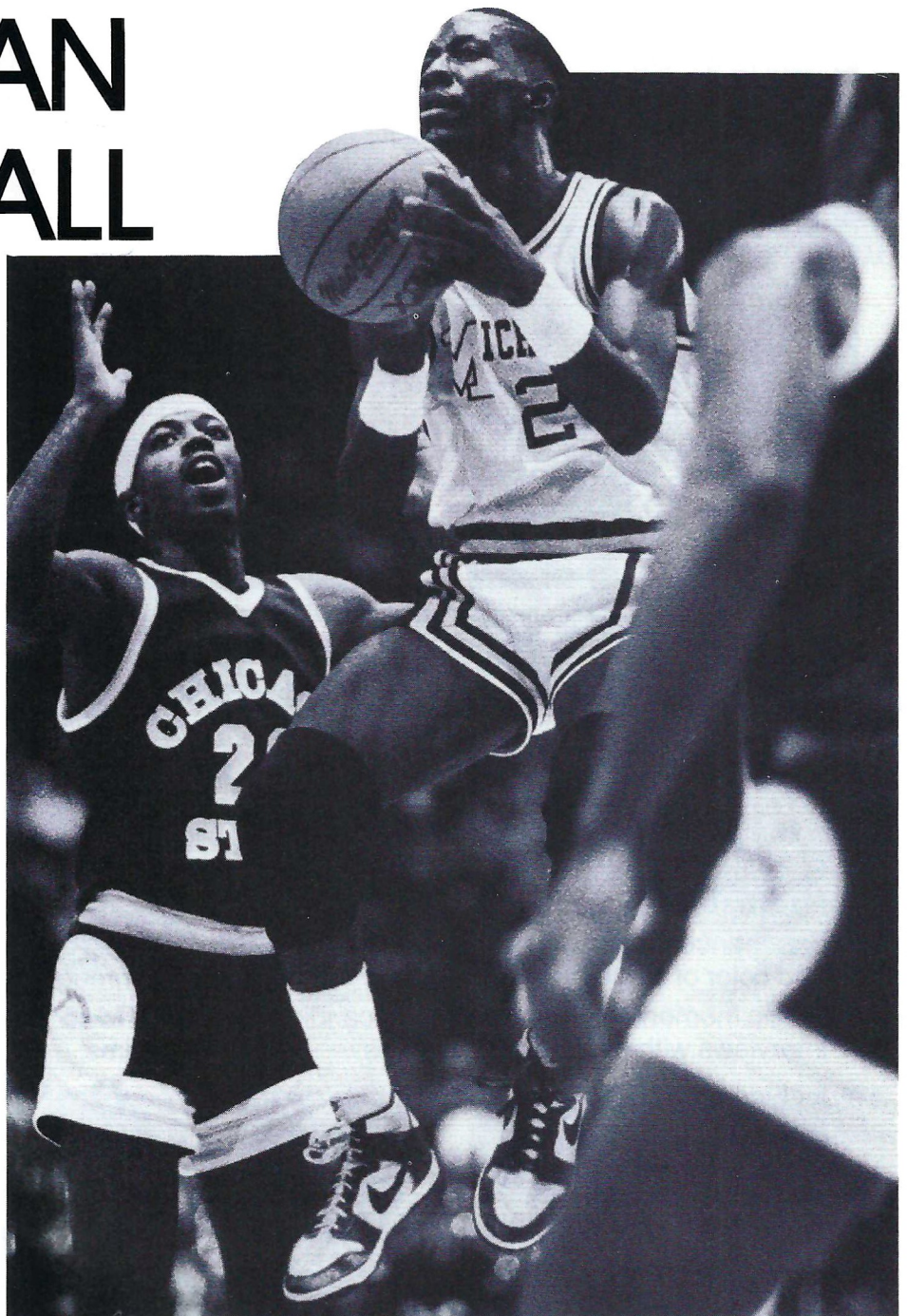

Gary Grant

1986-87 MICHIGAN BASKETBALL SCHEDULE

(Fri) Nov. 21	NIT Preseason Tourney		(Thurs) Jan. 15	MICHIGAN STATE	7:30 pm
	U-M VS. BRADLEY	7:30 pm	(Sun) Jan. 18	SYRACUSE	2:30 pm
(Mon) Dec. 1	BALL STATE	7:30 pm	(Wed) Jan. 21	at Northwestern	7:00 pm*
(Wed) Dec. 3	CENTRAL MICHIGAN	7:30 pm	(Sat) Jan. 24	at Wisconsin	7:00 pm*
(Sat) Dec. 6	ILLINOIS-CHICAGO	2:00 pm	(Thurs) Jan. 29	MINNESOTA	7:30 pm
(Mon) Dec. 8	WESTERN MICHIGAN	7:30 pm	(Sat) Jan. 31	IOWA	1:00 pm
(Tues) Dec. 9	KENT STATE	7:30 pm	(Thurs) Feb. 5	at Ohio State	8:00 pm
(Mon) Dec. 15	BOWLING GREEN	7:30 pm	(Sun) Feb. 8	at Indiana	1:00 pm
(Sat) Dec. 20	NORTHERN MICHIGAN	2:00 pm	(Sun) Feb. 15	at Michigan State	2:00 pm
(Mon) Dec. 29	at UAB Classic-		(Wed) Feb. 18	WISCONSIN	8:00 pm
(Tues) Dec. 30	Birmingham, AL	TBA	(Sat) Feb. 21	NORTHWESTERN	1:00 pm
(Sat) Jan. 3	at Illinois	3:00 pm*	(Wed) Feb. 25	at Minnesota	7:00 pm*
(Mon) Jan. 5	at Purdue	9:30 pm	(Sat) Feb. 28	at Iowa	1:30 pm*
(Thurs) Jan. 8	OHIO STATE	7:30 pm	(Wed) Mar. 4	ILLINOIS	TBA
(Mon) Jan. 12	INDIANA	9:00 pm	(Sat) Mar. 7	PURDUE	TBA

Home games in CAPS at Crisler Arena.
All times are EST except five * CST games.



Alicia Seegert

ALL-AMERICA SEEGERT GRABS RARE HONOR FOR SOFTBALL SQUAD

Michigan is a strong favorite to win the Big Ten Championship this year as it returns all of its members from last year's squad, including All-American Alicia Seegert. Seegert becomes the first softball player in Michigan history to be named an All-American. Not since 1981 has a non-track or swimming Michigan woman athlete been named to an All-American team.

MOVING UP . . .

After finishing fifth at last year's Big Ten Championships, the Michigan women's swim team is looking to notch one of the top spots in the conference this season with a team loaded with talent. Junior Christi Vedejs and sophomore Stacie Fruth return to defend their Big Ten titles in the 200-yd breaststroke and 1650-yd freestyle, respectively. Sophomores Becky Fenson and Susie Rabiah also return and are expected to be among the top freestyle sprinters in the conference.

With the addition of 22 swimmers, the Wolverines have the much needed depth that was lacking last year. Among the top newcomers is Gwen DeMaat

(Grand Rapids, MI), three-time Class "B" Swimmer-of-the-Year and state record holder in the 100-yd, 200-yd and 500-yd freestyles, and the 200 I.M.

Sophomore Claire Trammell returns after earning All-American diving honors last season. Junior Bonnie Pankopf and sophomore Carolyn Kennedy will also help to continue the Michigan tradition of diving excellence under head coach Dick Kimball.

WOMEN'S TRACK TEAM LOSES TWO GREATS

The women's track team has become a prime supporter of the youth movement

as they add nearly 20 freshmen to this year's squad. Due to graduation, the Wolverines lost the services of five-time All-American Sue Schroeder and three-time All-American Cathy Schmidt. Last year, both gained All-American honors in the indoor and outdoor seasons.

LADY TUMBLERS SET FOR '87

Leading performers for the Wolverines will be senior Heidi Cohen and junior Angela Williams. Cohen is a two-time selection to the All Big Ten Academic At-Large team, while Williams looks to bounce back from last year's season-ending injury. Williams won the Big Ten all-around title as a freshman.

WOMEN'S BASKETBALL

FELDMAN, BASFORD SHOOT FOR NEW HEIGHTS

Looking to jump into the upper division of the Big Ten, head coach Bud VanDeWege, Jr. is optimistic heading into the 1986-87 season. Loaded with talent, the Wolverines return such veterans as the nation's third-leading free throw shooter, junior Lorea Feldman, and junior guard Sarah Basford.

Michigan posted its most successful season ever last year as the Wolverines went 14-14 overall and 8-10 in the conference.

BASKETBALL SCHEDULE

Head Coach: Bud VanDeWege, Jr.

Nov. 29	SLIPPERY ROCK	ANN ARBOR
Dec. 2	EASTERN MICHIGAN	ANN ARBOR
Dec. 5-6	at Virginia Tournament	Charlottesville, VA
Dec. 11	WAYNE STATE, 7:30 pm	ANN ARBOR
Dec. 13	XAVIER	ANN ARBOR
Dec. 20	at Cleveland State, 7:30 pm	Cleveland, OH
Dec. 28	BOWLING GREEN, 2 pm	ANN ARBOR
Dec. 30	TOLEDO, 7:30 pm	ANN ARBOR
Jan. 2	PURDUE, 7:30 pm	ANN ARBOR
Jan. 4	ILLINOIS, 2 pm	ANN ARBOR
Jan. 9	at Ohio State, 7:30 pm	Columbus, OH
Jan. 11	at Indiana, 2 pm	Bloomington, IN
Jan. 18	at Michigan State, 7:30 pm	East Lansing, MI
Jan. 23	NORTHWESTERN, 7:30 pm	ANN ARBOR
Jan. 25	WISCONSIN, 2 pm	ANN ARBOR
Jan. 30	at Minnesota, 7:30 pm	Minneapolis, MN
Feb. 1	at Iowa, 2 pm	Iowa City, IA
Feb. 6	INDIANA, 6 pm	ANN ARBOR
Feb. 8	OHIO STATE, 2 pm	ANN ARBOR
Feb. 13	MICHIGAN STATE, 7:30 pm	ANN ARBOR
Feb. 20	at Wisconsin, 7:30 pm	Madison, WI
Feb. 22	at Northwestern, 2 pm	Evanston, IL
Feb. 27	IOWA, 7:30 pm	ANN ARBOR
Mar. 1	MINNESOTA, 2 pm	ANN ARBOR
Mar. 5	at Illinois, 7 pm	Champaign, IL
Mar. 7	at Purdue, 2 pm	West Lafayette, IN

HOME GAMES HELD AT CRISLER ARENA

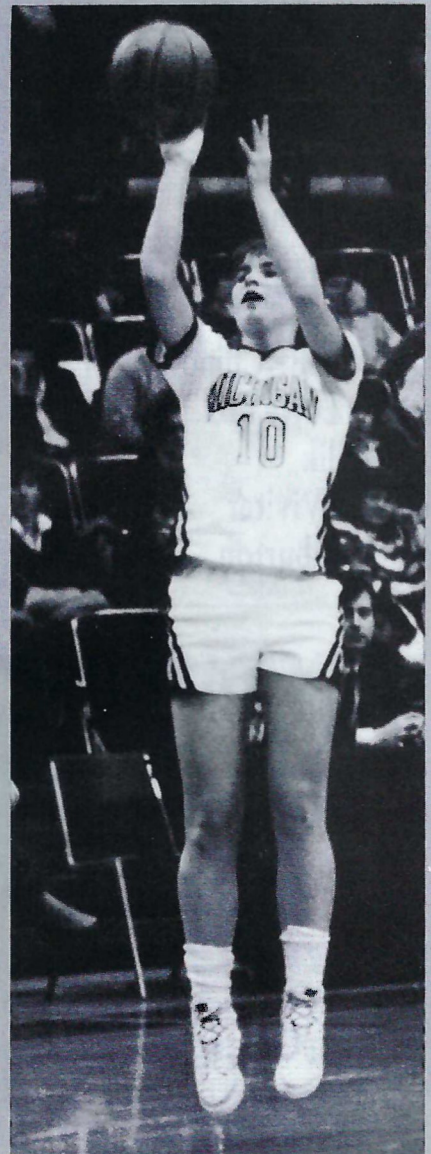

Sarah Basford

BIG GEORGE'S

Canon • Ricoh
 Minolta • Kodak
 Pentax • Nikon
 Olympus • Fuji
 Hasselblad • Tokina
 Polaroid • Sunpak
 Hoya • Ilford
 Bushness • Zeiss
 RCA • Sony
 Zenith • Panasonic
 Hitachi • JVC
 Bose • Kenwood
 Samsung • GE
 Hotpoint • Amana
 Frigidaire • Maytag
 Jenn-Air • Thermador
 KitchenAid • Litton
 Quasar • Sunray
 Modern Maid • Caloric
 Toshiba • Kelvinator
 Magic Chef • Chinon
 Bogen • Lowe Pro
 Sima • Slik
 Gossen • Vivitar
 Zero Halliburton

Ann Arbor's Home Appliance Mart

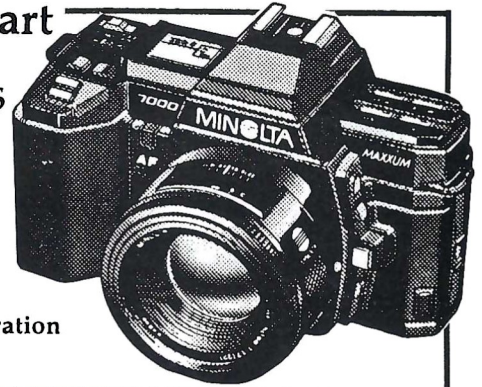

 MINOLTA
MAXXUM

AUTO FOCUS
SYSTEM

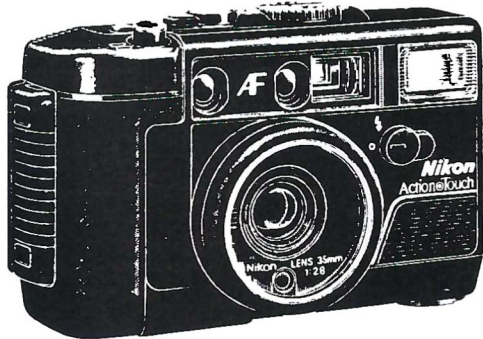

- World's only SLR with built-in Autofocus
- Automatic Multi-Program selection (AMPS)
- Built-in motorized-film-control system
- Advanced touch-control panel for ease of operation
- Minolta USA 2-year limited warranty

Nikon Action Touch



- Auto-Focus • Auto-Load
- Auto-DX filmspeed set
- Auto-advance & rewind
- Auto-exposure
- Weatherproof • Shoots underwater to 10 feet
- Nikon USA Club limited warranty application included

BUSHNELL
BINOCULARS
 8 x 40

- Fully coated optics
- Firmly locked porro prisms
- Hard-rubber lens protection
- Rubber roll-down eyecups
- Insta-Focus
- Case and strap



\$69⁹⁹

Go
Blue!

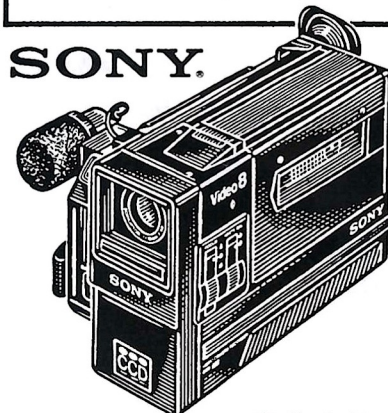

Video 8 Camcorder

- World's smallest and lightest 8mm camera/recorder
- 8mm-the new world standard in home video
- Solid state high resolution CCD image sensor
- Quick and accurate 3-zone focusing
- Full-color optical viewfinder CCD-M8U.



2019 W. STADIUM
 MON.-FRI. 10-9 SAT. 10-6 SUN. 12-5
ANN ARBOR 665-8653



Bank Financing Available With Approved Credit



BASEBALL TEAM TO DEFEND TITLE

Coach Bud Middaugh's University of Michigan baseball team will be on hand in the Metrodome in Minneapolis this spring to defend the Wheaties Tournament of Champions title won this past season against the Miami Hurricanes.

The 1987 Tournament will feature the Wolverines and the host Golden Gophers of Minnesota as Big Ten representatives while UCLA and Maine will provide the challenge from each coast.

Michigan won the 1986 tournament on a dramatic two-out, two-strike grand slam homer by Casey Close against Miami's ace Rick Raether.



Bud Middaugh



Tricia Horn

Red Wings Exhibition at Yost Arena.

National Hockey League action will be on campus, Sunday, Sept. 28 as the Detroit Red Wings will meet the Toronto Maple Leafs in pre-season action.

The Norris Division foes will meet in Yost Ice Arena for the 7:30 p.m. contest. Tickets, on sale at the Athletic Department ticket office, cost \$8 for the general public, \$4 for Michigan students with proper ID.

WOMEN NETTERS OPEN FALL SEASON

Like the football team, the women's tennis team opened its fall season at Notre Dame. Coach Bitsy Ritt's netters took part in the Irish Invitational last weekend, and will next face Marquette in a home match on October 10. The Wolverines are led by senior Tricia Horn and juniors Erin Ashare, Tina Basle and Leslie Mackey.

ALL-AMERICANS LEAD WAY FOR TRACKSTERS IN '87

You can't blame coach Jack Harvey for being optimistic this year. He returns some of the most outstanding performers in Michigan track history, and expectations — as well as hopes — are high this season. Among the Wolverine leaders for '87...

*Thomas Wilcher, a three-time All-American and last year's NCAA Indoor hurdles champion

*Omar Davidson, an '85 All-American and Big Ten indoor quarter-mile record holder

*Chris Brewster, a cross country All-American and indoor 5,000-meter champion

*Butch Starmack, the defending Big Ten and Central Collegiate indoor triple jump champion.

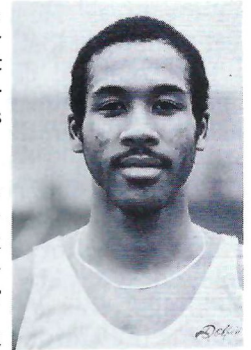

Omar Davidson

CATCH THE WOLVERINES ON

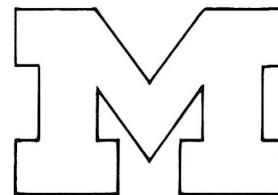
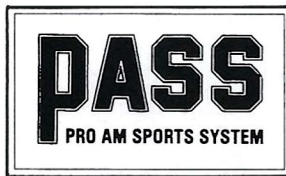
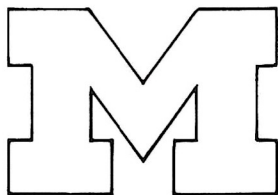

FOOTBALL! BASKETBALL! HOCKEY!

More Wolverine sports than any other channel plus the Red Wings, the Pistons, the Broncos, the Titans, and yes, even the Spartans. And come next March, it's baseball and the Tigers.

FOR INSTALLATION, CALL YOUR LOCAL CABLE COMPANY throughout the State of Michigan and northern Ohio

Sooner or later, all good Sports in Michigan come to PASS



Medical Campus — “Historical Background”

By Diana Anderson

If old “Doc” Nagele were to stand in the middle of U-M’s Medical Campus today, he probably wouldn’t be too surprised at its size — he always believed that medical students at Michigan were destined for greatness. He would, however, feel somewhat lost.

The “medical campus” he knew as a young janitor in the 1850’s consisted of one building — located not too far from President Tappan’s house on the fenced-in 40 acre campus. The land just north of the Detroit Observatory on Ann Street, covered today by Medical Center buildings, was a vacant hill overlooking the Huron River valley.

Known simply as the Medical Building, the three-storied structure was on East University where the Randall Physics Lab stands today.

In October 1850, when the “medical department” opened its doors to its first 90 students, Nagele was there with his hand bell to signal the beginning of class. That day heralded a new beginning for medical education at the U-M and marked the first of 50 years that Nagele would stand on those medical building steps with his bell.

In those days, the medical curriculum, while not quite up to today’s rigorous standards, was considered one of the best in the country. For six months, four days a week, pharmacology, anatomy and physiology lectures were held for two hours

each morning and afternoon. Discussion sections met on Saturday mornings. During summer “break,” students were expected to get clinical experience as physicians’ apprentices.

Enrollment expanded rapidly — to 576 in 1866, the largest in the country — and it wasn’t long before Regents, students and the “medical department” faculty realized that, in addition to larger classroom and laboratory facilities, something very important was also needed: a hospital — one that would be connected to the medical school. It was a maverick thought in its day.

In 1869, the Regents appropriated funds to convert one of the four faculty residences into the world’s first university-owned hospital. Located where the Chemistry Building stands today, the 20-bed Campus Pavillion Hospital contained no operating or dressing rooms, but rather served as a “receiving” facility, free of charge to Ann Arbor residents who agree to serve as “patients” for medical instruction.

By 1890, expansion of the existing hospital facilities could no longer be accommodated on the small, crowded central campus as demands for more patients, laboratory and classroom space, and for a homeopathic school increased. Over the next 35 years, several hospital buildings were constructed on Catherine Street, east of Glen.

Known as Catherine Street Hospital until 1925, it was considered one of the finest teaching hospitals in the country.

In 1891, the Catherine Street complex consisted of a medical ward for convalescing patients and a homeopathic hospital (in 1891 it was moved to what is today’s North Hall, across from the Exhibit Museum), a surgical ward and administrative offices. Later additions included a pediatric unit (contributed in 1903 by the wife A.B. Palmer, M.D., an early dean who was responsible for an 1868 movement to increase clinical instruction in the medical school), a Psychopathic Hospital (1906), a contagious ward building (1914) and quarters for eye, ear, nose and throat specialties (1917).

In the meantime, medical school buildings remained on the central campus, some of them until the 1950’s. The “old” medical building (destroyed by fire in 1911) was expanded, the new West Medical Building was built in 1904 to house bacteriology and physiological chemistry departments and administrative offices (the current location of the School of Natural Resources), and the East Medical Building was completed in 1925 (currently the C.C. Little Building).

By 1900, U-M’s hospital and medical complexes were considered

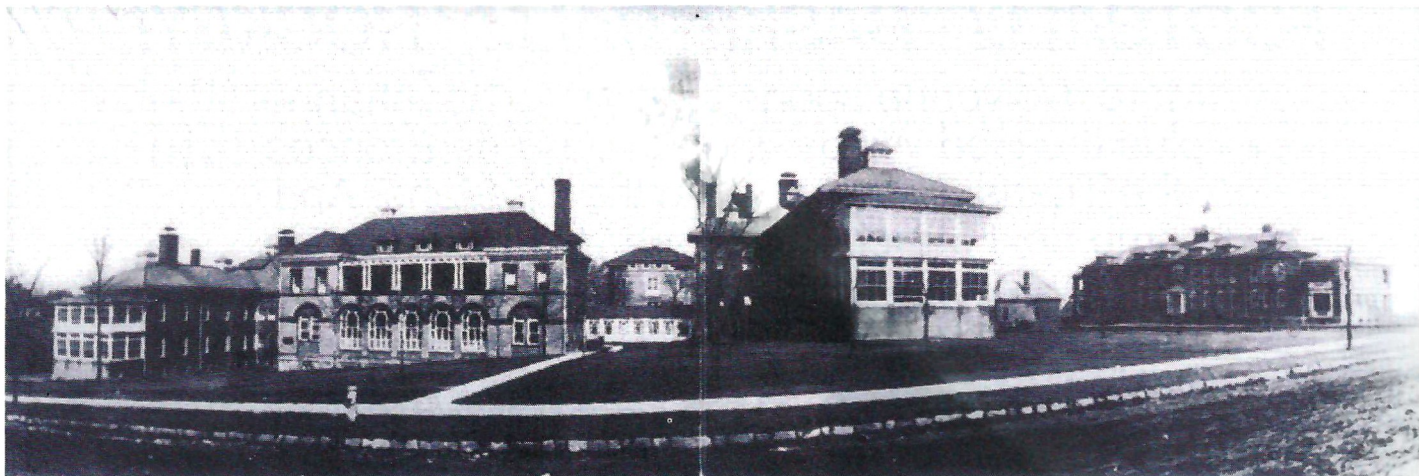

The Catherine Street Hospital complex as it appeared at the turn of the century. From the left: the medical ward with its medicine, neurology, dermatology and obstetrics clinics; the Palmer Pediatric Unit; ophthalmology and otology clinics (center); surgery and gynecology; the general office and the Psychopathic Ward.

“Historical Background”

“well endowed.” Doc Nagele turned 90, and when a clock was installed to toll the class hours, the Regents attempted to dismiss him as feeble. But medical professors refused to lecture unless they heard his bell.

Those first 50 years were full of medical innovations. Improved anesthesia methods, sterilization and surgical techniques, clinics for obstetrics and childhood diseases, nervous and mental disorders, and ophthalmology and otolaryngology were established.

As medical knowledge grew, medical school entrance requirements tightened. A typical entrance exam in 1875 challenged the budding doctors’ minds with questions like: “Name the States of the Union which lie on the left bank of the Mississippi river, giving them in order from north to south.” “What is a peninsula? Give an example from

our country.” “What is a biped? Give an example.” “How many yards of Brussels carpet will be required to cover the floor of a room 15 x 18 feet square, the carpet being 3/4 of a yard wide?”

In the early 1900s, Regents and medical school faculty saw the need for continued expansion if the university was to remain a leader amongst medical schools. They purchased land southeast of the Catherine Street Hospital in 1920 for a new 800-bed complex. Initially called “Groesbeck’s Folly” after Michigan’s governor — because no one believed that sufficient numbers of patients would come to Ann Arbor to be treated — the building survived a major setback when funds ran out and construction was halted for two years.

On Aug. 12, 1925, 595 patients were moved from the old hospital

into the new University Hospital (now “Old Main”). Its opening inaugurated an expanding program that would eventually include clinics, surgical wings, large wards, private rooms, classrooms, laboratories and offices, and a five-story Neuropsychiatric Institute. It wasn’t until 1977 that the last of the old Catherine Street buildings were demolished to make room for today’s Taubman Medical Library.

Currently, U-M’s world-famous Medical School boasts 882 students and 667 instructional faculty. With the addition of the ultra-modern University Hospital and Taubman Medical Library, the Medical Center has become one of the largest medical complexes in the country. We can only imagine what it will be like 100 years from now, just as old “Doc” Nagele used to do 100 years ago.



This shot of University Hospital, known fondly as “Old Main,” was taken in the late 1920’s. Note the many parking spaces available. “Old Main” was opened Aug. 12, 1925 and served the University community for more than 60 years.

1986 Opponent Composite Grid Schedule

TEAMS	Sept. 13	Sept. 20	Sept. 27	Oct. 4	Oct. 11	Oct. 18	Oct. 25	Nov. 1	Nov. 8	Nov. 15	Nov. 22
MICHIGAN	Michigan 24 Notre Dame 23	Michigan 31 Oregon State 12	Florida State	at Wisconsin	Mich. State	Iowa	at Indiana	Illinois	at Purdue	Minnesota	at Ohio State
NOTRE DAME	Notre Dame 23 Michigan 24	Notre Dame 15 Mich. State 20	Purdue	at Alabama	Pittsburgh	Air Force		at Navy	SMU	Penn State	at Louisiana St.
OREGON STATE	Oregon State 0 Fresno State 27	Oregon State 12 Michigan 31	Stanford	at Wash. State	at California	at Arizona	Boise State	UCLA	Washington	at BYU	Oregon
FLORIDA STATE		Florida State 10 N. Carolina 10	at Michigan		Tulane	Wichita State	at Louisville	at Miami	at S. Carolina	S. Mississippi	
WISCONSIN	Wisconsin 35 N. Illinois 20	Wisconsin 7 UNLV 17	Wyoming	Michigan	at Iowa	at N'western	Illinois	at Indiana	Minnesota	Ohio State	at Mich. State
MICH. STATE	Mich. State 17 Ariz. State 20	Mich. State 20 Notre Dame 15	Western Michigan	Iowa	at Michigan	at Illinois	Purdue	at Minnesota	Indiana	at N'western	Wisconsin
IOWA	Iowa 43 Iowa State 7	Iowa 57 N. Illinois 3	UTEP	at Mich. State	Wisconsin	at Michigan	N'western	Ohio State	at Illinois	Purdue	at Minnesota
INDIANA	Indiana 21 Louisville 0	Indiana 52 Navy 29	at Missouri	at N'western	Ohio State	at Minnesota	Michigan	Wisconsin	at Mich. State	Illinois	at Purdue
ILLINOIS	Illinois 16 USC 31	Illinois 14 Nebraska 59		at Ohio State	Purdue	Mich. State	at Wisconsin	at Michigan	Iowa	at Indiana	N'western
PURDUE	Purdue 20 Ball State 3	Purdue 26 Pittsburgh 41	at Notre Dame	Minnesota	at Illinois	Ohio State	at Mich. State	at N'western	Michigan	at Iowa	Indiana
MINNESOTA	Minnesota 31 Bowling Green 7	Minnesota 0 Oklahoma 63	Pacific	at Purdue	N'western	Indiana	at Ohio State	Mich. State	at Wisconsin	at Michigan	Iowa
OHIO STATE	Ohio State 7 Washington 40	Ohio State 13 Colorado 10	Utah	Illinois	at Indiana	at Purdue	Minnesota	at Iowa	N'western	at Wisconsin	Michigan
HAWAII		Hawaii 31 UTEP 21		New Mexico		at Colorado St.	Fullerton St.	at Utah	BYU	Fresno State	at San Diego St.

Aug. 27 Ohio State 10, Alabama 16 (Kickoff Classic)
Aug. 30 Florida State 24, Toledo 0; Hawaii 17, Air Force 24

Sept. 6 Illinois 23, Louisville 0; Wisconsin 17, Hawaii 20; Florida St. 17, Nebraska 34
Nov. 29 Notre Dame at USC; Florida at Florida State; Wyoming at Hawaii

Dec. 6 MICHIGAN at Hawaii



Frank B. Hall & Co. of Michigan
International Insurance Specialists

In:

- Property/Casualty
- International Services
- Employee Benefits
- Captive Management
- Aviation
- Marine
- Reinsurance
- Export Credit
- Surety Bonds

200 Renaissance Center
Suite 3200
Detroit, Michigan 48243
313-259-0200

HOME OR AWAY, PAY WITH THE CARD THAT PAYS YOU BACK.

The DiscoverSM Card pays you money back on every purchase—money you can credit to your account. On top of that, it costs you nothing to get.



 SEARS FINANCIAL NETWORK

The Discover Card is issued by Greenwood Trust Company, Member FDIC ©1986 Sears

CUTLASS

CIERA

This new Cutlass Ciera Coupe will turn the nighttime upside down.

Hello, America, hello!

You're going to like the way Cutlass Ciera is looking now. It's truly a moving experience. The soul of Cutlass is under the hood. Outside, this new coupe is so hot, it makes neon look like normal light. Let's get it together... buckle up and hold on. When this Ciera hits the streets, it's going to be electrifying.



Oldsmobile
Oldsmobile Quality. Feel it.

