

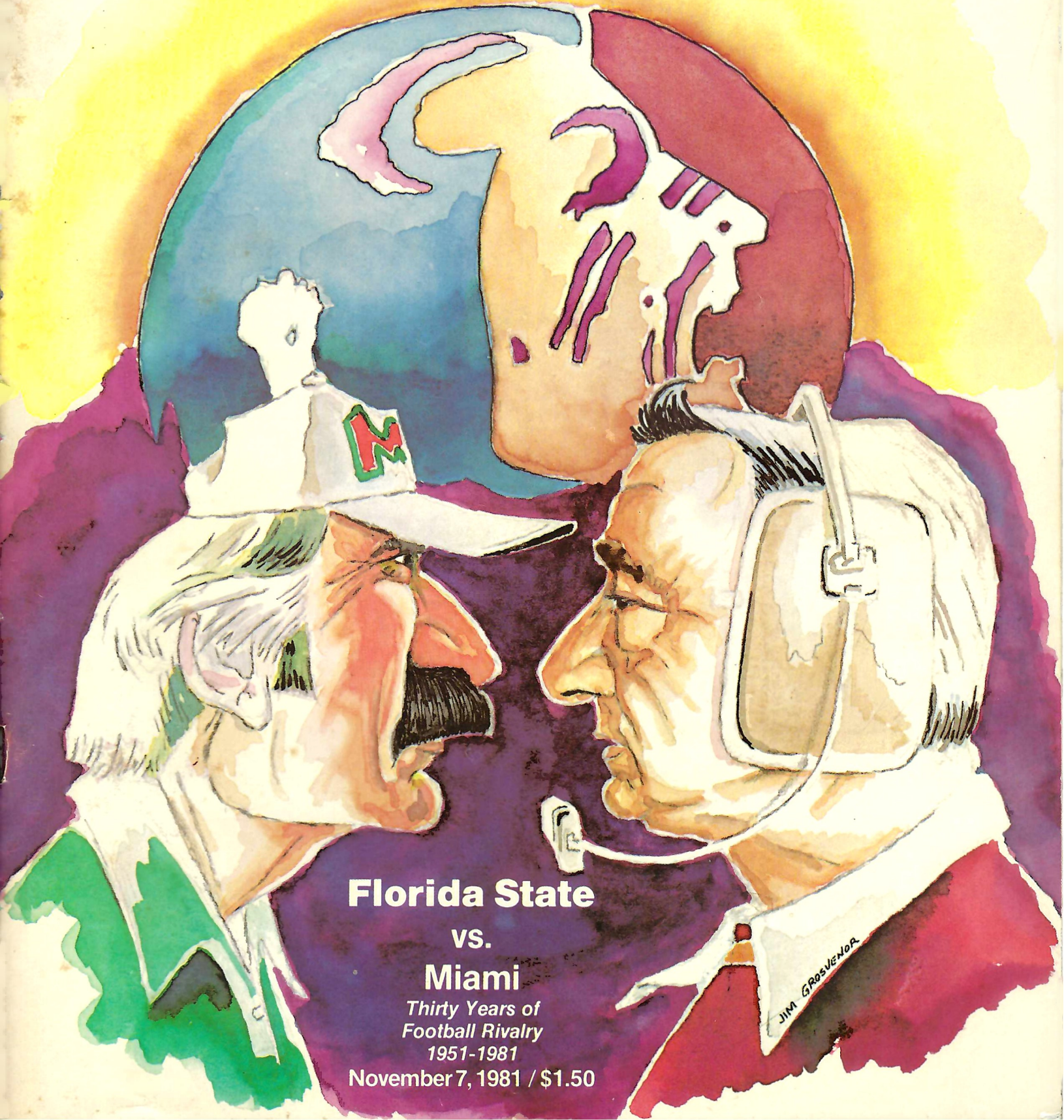

official magazine of
FSU football

TRIBE



Florida State

vs.

Miami

*Thirty Years of
Football Rivalry
1951-1981*

November 7, 1981 / \$1.50

JIM GROSVENOR

Dean buildings score every time.

Pre-engineered metal buildings account for over 50% of all one story non-residential construction in Florida. Low initial cost, minimum maintenance, fast erection time, flexibility of design and pleasing appearance make steel buildings a natural choice for your next project.

Dean Steel has had over 30 years experience in the metal building industry. Together, you and Dean will make a winning team.



Your Better Metal Building Builder.

2942 Palm Avenue • Fort Myers, Florida 33901 • 813-334-1051





Florida State

VS

Miami



Doak Campbell Stadium

Tallahassee, Florida

November 7, 1981

EDITORIAL STAFF

Executive Editor
Mark Carlson

Managing Editor
Lisa Morton

Photographers
Courtland Richards, Gil Lawhon
Jak Dempsey, Doc Kokal
Bucky Parrish

Advertising
Gloria Yon, Tom Vogelgesang



ABOUT THE COVER

A caricature of the two head coaches in today's game, Bobby Bowden of Florida State and Howard Schnellenberger of Miami, is an original rendering by Tallahassee free lance artist Jim Grosvenor.

Coming . . .

- ... a story on some of the most unheralded of the Seminole helpers . . . the managers.
- ... a feature story on the Seminole's All-American punter, Mr. Rohn Stark.
- ... the inside stuff on cornerback James Harris, the leader of the Tribe's secondary.
- ... a women's basketball preview.
- ... more.

official magazine of FSU football **TRIBE** Table of Contents

SPECIAL FEATURES

5/85 The FSU-Miami Series

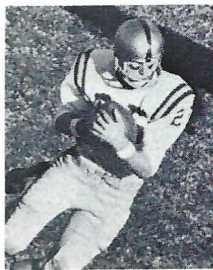

A long look back at the most exciting contests that have been played between the two Florida schools.

By Lisa Morton

7/89 Childers and Williams

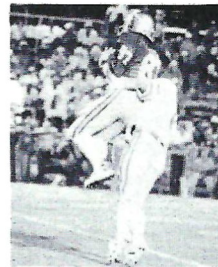

Big For Seminoles

Two of FSU's most productive pass catchers are the most unlikely of heroes: Sam Childers and Phil Williams.

By Dan Pearson

22 Basketball Tipoff



Ready for Young Team

A preview of the 1981-82 basketball season that starts today with a Garnet and Gold game at 4:15 p.m. after the football game.

By Glenn Greenspan

86 Tickets A Big Operation at FSU



Ever wonder how many people handle your tickets and how you end up in the seats you're sitting in right now? Find out!

By Glenn Greenspan

ADDITIONAL FEATURES

69 Spotlight on FSU Sport Stars

by Dan Pearson

87 Why Do They Run?

by Kathy Sperring

DEPARTMENTS

3	Tribe Tonight	46	FSU Lineup
9	The Administration	47	Miami Lineup
10	Bobby Bowden	48	Miami Roster
12	Assistant Coaching Staff	51	Miami Hurricanes
15	Auxillary Staff	52	By the Yardstick
17	The Seminoles	55	Men's Athletic Staff
25	Seminole Sports Network	57	Women's Athletic Staff
26	Training Staff	60	Wheels of Support
30	JV Schedule	62	Bobby Bowden TV Show
31	1981 Freshmen	64	President's Club
32	Cheerleaders	70	Seminole Scoop
35	Opponents Schedules	75	Seminole Boosters
39	Managers	81	Marching Chiefs
41	Seminole Stars	82	This is Florida State
43	Depth Charts	90	Puzzle Page
44	FSU Roster	91	Stadium Information

TRIBE is the official magazine of Florida State football. It is published by the FSU Department of Intercollegiate Athletics for each home game and is sold for \$1.50. National advertising representative is Spencer Marketing Service, New York. Local advertising is handled by the FSU Sports Marketing Dept. All extra copies of this program must be ordered from the FSU Sports Information Office, 113 Wildwood, Tallahassee, Fla. 32306. Send \$1.50 for program and \$1.00 to cover postage and handling.



YOUR CENTER OF ATTRACTIONS

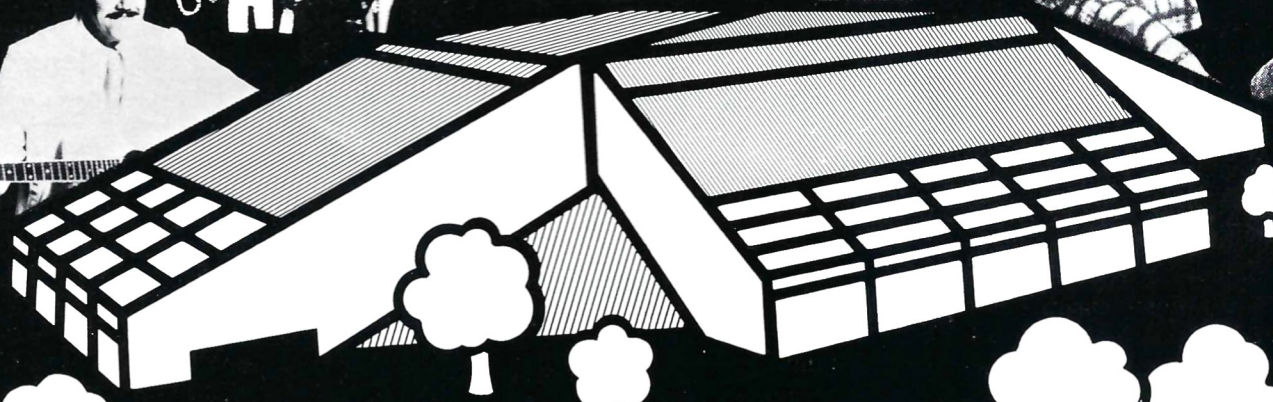
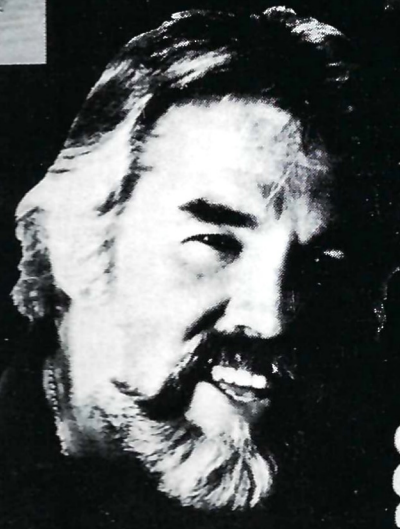

TENTATIVE BOOKINGS

The Tallahassee Symphony
 Sugar Ray vs. Thomas Hearns
 close circuit fight
 Expo '81 Tradeshow
 Foreigner
 Kenny Rogers
 Dottie West
 The Beach Boys
 Lawrence Welk
 Barry Manilow
 Singing Christmas Tree

Country Music Concert
 Rhythm & Blues Concert
 Jazz Festival
 Sesame Street Live
 Oak Ridge Boys
 F.S.U. Pow Wow
 Harlem Globetrotters
 Sarah Vaughn
 Disney On Ice - Ice Show
 F.S.U. & F.A.M.U. Basketball
 Rodeo

AIAW Women's Regional Collegiate
 Basketball Tournament
 Capital City Invitational 16 Team
 High School Basketball Tournament
 Ringling Brothers Circus
 Jimmy Swaggert Crusade
 Home Show
 Royal Lippizon Stallions
 4-Wheel Drive & Truck Pull
 Holiday On Ice/Ice Follies
 Johnny Mathis
 Statlers

These events are tentative and
 are subject to change at any time.



Tallahassee · Leon County
CIVIC CENTER

For Ticket Information Call The Ticket Box Office
 (904) 222-0400 P.O. Box 10309 Tallahassee, FL 32302

Tribe Tonight

by Mark Carlson, Sports Information Director



So, you figured Oktoberfest was important.

Forget about what has happened in the last eight games for your 6-2 Seminoles.

This afternoon's game with Miami (5-2) is just as important as those five trips the Tribe made during the famed Oktoberfest.

This date with Miami shapes up as the most important of the year for head coach Bobby Bowden and his Seminoles.

This date with Miami shapes up as the most important of the year for head coach Bobby Bowden and his Seminoles. It's a Top 20—Miami is 13 and Florida State 14 in this week's Associated Press poll—matchup with national significance. The winner will have an opportunity to move higher in the polls while the loser will probably drop out.

The outcome is also important in shaping the post-season bowl picture. The winner will have an outside chance to play in a major bowl while the loser will have no chance at a New Year's Day appointment.

"We have not played a more important game this season," said Bowden.

Evidently more folks than just Bowden, who last week secured his 50th victory at FSU, realize the importance of this intrastate struggle. ABC-TV will be showing the game to a regional audience that should cover most of the south.

The performance in front of the ABC cameras will be the first of the fall for Seminoles, who had six appearances during the 1979 and 1980 seasons. This will be the second straight week Miami has performed before the cameras. The Hurricanes

were viewed across the nation last week when they stopped Penn State, the nation's top-ranked team at the time, 17-14.

Don't however, think that result can be termed a "major" upset. In fact, the Hurricanes fully deserve their lofty national ranking.

"Miami could just as easily be ranked No. 1 this week as Pitt, except for two plays," Bowden said. "In both of the Hurricanes losses the potential winning touchdown for Miami was called back because of a penalty. A 7-0 record would put these Hurricanes right at the top because they are that good."

Bowden has grown extremely leary of the down-state contingent. Since coming here in 1976, the Tribe mentor, who will celebrate his 53rd birthday tomorrow, has only won two of five meetings against the Hurricanes. Miami and Oklahoma are the only two schools in the last 66 games that have managed a winning record against the Garnet and Gold.

Miami's credentials are better than any team that has appeared in Doak Campbell Stadium since the visit by third-ranked Pittsburgh last season.

"The two toughest things about Miami are its defense and quarterback Jim Kelly," Bowden said. "The defense is absolutely outstanding. Any team that can limit Penn State, one of the nation's finest running teams, to just 69 yards is doing a lot of things right.

"Kelly is a tremendous quarterback. He's a lot like Dan Marino of Pittsburgh because he has the ability to dissect the opposition defense at the life of scrimmage and then attack that defense at its weakest point with an audible."

History doesn't favor the Seminoles in this struggle. Not only does Bowden have negative figures in his missions against Miami, but the Tribe doesn't even enjoy the home field

advantage in this series that dates back to 1951 when Miami won a 35-13 decision.

Incredibly, FSU has just one win in games played here in Tallahassee. Miami has returned to its home base with five wins in the previous six games played here.

Remember, too, that momentum favors the visitors. They took that impressive 10-9 victory in the Orange Bowl last September 27, that was the only blemish on the Seminole regular season report card.

That game probably ranks as one of the most thrilling in the previous 24. Everyone now knows how the Seminoles rallied from a 10-3 deficit late in the game to within one point and then saw the potential winning two-point conversion pass batted down at the line of scrimmage.

"Except for the last drive our offense was totally frustrated," Bowden recalls. "We can't afford another offensive performance like that this week or Miami will have an easy victory."

"We can't allow Miami to get the easy score," Bowden said. "If that happens they could run us right out of the stadium."

Miami and most observers feel FSU points today will be tough to tally. It will put the burden on the Seminole defense that is yielding an average of 20.8 points per game in the first eight outings.

The big play has been the downfall of the FSU defense.

"We can't allow Miami to get the easy score," Bowden said. "If that happens they could run us right out of the stadium. No, this one will need to stay close because I don't expect us to be scoring at will in this game."

When Football Started In Florida We Were Starting Our 29th Year.



In 1906, Floridians cheered their first college football game. And Barnett celebrated its 29th year in Florida.

Of course, football's come a long way since those early days.

And, we're happy to say, so have we.

Today, Barnett Banks do business with more people in more places than any other banks in Florida. And the reason is simple.

Because for 104 years, we've made a practice of making our customers #1 at Barnett.



All Barnett Banks are members FDIC.

The FSU/Miami Series

by Lisa Morton, Assistant Sports Information Director

Over the 30 years since the Hurricanes and Seminoles first met in 1951, the two schools have played 24 football games. Miami has won 13 of those contests and Florida State has won 11, and only one in Doak Campbell Stadium. There have been many close finishes and many performances worthy of mention. We take a look at some of the more memorable moments in the series.

First Victory for Florida State

1958, Florida State 17, Miami 6 ...before 31,980 in the Orange Bowl, Florida State won its first game against the Hurricanes after five losses despite statistics domination by the home team (the 'Canes had 389 yards in total offense to FSU's 176). Florida State took an early lead on a 42-yard interception return by Joe Majors. After a Miami score, Vic Prinzi (yes, it's the same Vic Prinzi who serves as the color commentator on the Seminole TV package) connected on a 8-yard pass to Fred Pickard. Johnny Sheppard added a field goal from 32 yards out to pad the FSU lead.

First Victory for Florida State in Doak Campbell Stadium

1979, Florida State 40, Miami 23 ...Florida State grabbed its third victory of the season and its first over its down-state rival in Tallahassee. FSU trailed after a quarter, 7-3, but the Tribe put 16 points on the board in the second period and another 14 in the third. FSU, praised throughout most of the preseason for its pass offense, picked up 205 yards on the ground with Mark Lyle's 85 leading the way. Florida State went on to finish the season with a perfect 11-0 slate.

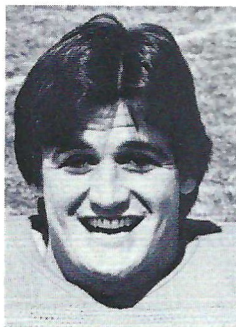

Burt

Most Exciting Finishes

We have two that are worthy of mention in that they both ended with two point conversion tries.

1959. Miami 7, Florida State 6...Miami led in the final quarter of this one, 7-0, before Fred Pickard scored from eight yards out, capping a 52-yard drive. Behind 7-6 with 2:52 left, Coach Peterson opted to go for the win instead of kicking the extra point to tie. Campbell Stadium's 18,600 fans shouted "go for it" and Pickard, 165 pounds, ran wide and met

225 pound guard Jim Crawford and was stopped six inches short of the goal line.

1980, Miami 10, Florida State 9...Florida State's 18-game regular season win streak came to a halt in the Orange Bowl with the Hurricanes holding off a late Seminole rally to win 10-9. Miami had a 7-0 intermission lead and after both teams exchanged third quarter field goals, FSU made a valiant comeback in the fourth period. Quarterback Rick Stockstill drove the Tribe 55 yards in 11 plays and ended it with an 11-yard scoring loss to tight end Sam Childers with 0:39 remaining. At that point, head coach Bobby Bowden elected to go for the win. The play was to be a pass from Stockstill to wide receiver Phil Williams across the middle but it hit Miami nose-guard Jim Burt's helmet and fell to the ground.

Best Florida State

Come-From-Behind Victory

1969, Florida State 16, Miami 14 ...although FSU led at halftime in this game (13-7), Miami scored in the fourth quarter on a David Teal to Lee Strawbridge pass and the 'Canes had themselves a 14-13 lead. With less than nine minutes remaining in the game, the Seminoles started from their own 10-yard line. Seventeen plays later they had a fourth and 12 at Miami's 17. Bill Peterson motioned Grant Guthrie onto the field with 1:55 left and Guthrie responded with a 31-yard field goal to win it. Guthrie was responsible for 10 Tribe points on the night (3 FG's and a PAT) and one of his field goals went 53-yards, still an FSU record.



Guthrie

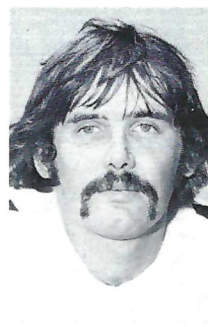

Dennis

Best Miami

Come-From-Behind Victory

1975, Miami 24, Florida State 22... Florida State trailed 21-6 going into the fourth quarter but came back with 16 straight points. Rudy Thomas scored on a two yard run and FSU added a two point conversion to make it 21-14. On the Seminole's next possession, Larry Key went 31 yards for the touchdown. Coach Darrell Mudra elected to go for the win with another two point conversion

and a Clyde Walker to Mike Shumann pass clicked to give FSU the 22-21 lead. But Miami was not done. Chris Dennis kicked a 29-yard field goal with 0:13 left to win this contest.

Biggest Upset

1963, Florida State 24, Miami 0... on this September afternoon, the crowd had gathered to see Miami's All-American quarterback George Mira destroy the Seminoles. What they got was a dose of Florida State quarterback Steve Tensi who led his team to an upset victory over

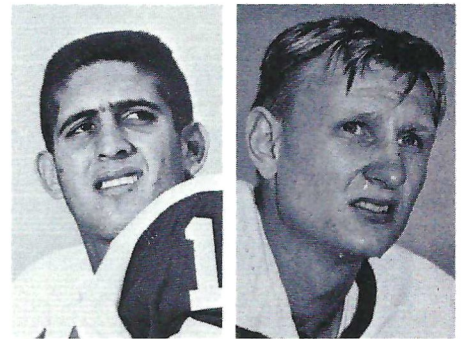

Mira

Tensi

heavily favored Miami. The 6-5 Tensi hit wide receiver Fred Biletnikoff with passes of 23 and 17 yards for touchdowns as FSU grabbed a 14-0 halftime lead. After a 22-yard field goal by Doug Messer in the third period, the flashy Biletnikoff dealt Mira his most embarrassing blow of the night by picking off one of his passes and returning it 99 yards.

Longest Winning Streak

1963-1972, seven games, all won by Florida State in the Orange Bowl ...when Florida State upset Miami in 1963 with a 24-0 shutout, it marked the first of seven times the Seminoles would travel to the Orange Bowl and come away with a win. FSU shut out Miami again in 1964 (14-0), won a two point decision in 1969 (16-14) and three point decisions in 1966 (23-20) and 1971 (20-17). The other scores were 27-3 in 1970 and 17-14 in 1972.

The Biggest Blowout

1976, Miami 46, Florida State 0... Miami scored on nine of its first 10 possessions and it was never a contest as the Seminoles lost their second game in as many starts under first year coach Bobby Bowden. Three fumble recoveries and two interceptions helped Miami roll up 17 points in the first 15 minutes of play. The Hurricanes used every player on the roster, including 11 running-backs, three quarterbacks and six receivers.

(continued on page 85)

SONNY'S

REAL PIT

BAR-B-Q



**Come By For Our Tangy,
Mouth-Watering Bar B Q
Before Or After
The Game!**



PIT STOP

LOCALLY OWNED AREA LOCATIONS

651 Highway 231
Panama City, Florida
769-3296

2527 Apalachee Parkway
Tallahassee, Florida
878-1185

Carry Out Orders Welcomed

Known Throughout the Southeast

Childers and Williams Big for Seminoles

By Dan Pearson, Sports Information Assistant

Both players look like they are playing out of position. One is regarded as too small to be on the line. The other is too slow to play wide receiver. But despite the obvious physical drawbacks of these two players, one thing is for certain—when the Seminoles need a critical first down or need to make up a lot of yards in a short period of time, Florida State quarterback Rick Stockstill will look for either tight end Sam Childers or wide receiver Phil Williams on a passing situation.

Recruited out of Tallahassee Leon High School, Childers was regarded as a tight end with good hands but an obvious lack of size. It's a severe disadvantage when you weigh only 195 and are asked to block a defensive player who will often go 240 or more.

Despite his size disadvantage, Childers was not one to give up. Through determination and hard work, he worked his way into the FSU starting lineup despite surgery for bone chips and a host of other physical problems.

Sharing time with Zeke Mowatt, Childers was the third leading receiver for the Seminoles in 1980. He caught 20 passes for 236 yards and a pair of touchdowns, including one in the Tribe's 36-22 upset of Pittsburgh.

Childers was the third leading receiver for the Seminoles in 1980. His totals rank fourth in catches and fifth in receiving yards on the squad.

For the second consecutive year, Childers finds himself sharing time with Mowatt at tight end. Despite his part-time status, Childers continues to be productive in the receiving department.

Through the Western Carolina game this year, Childers has caught 14 passes for 137 yards and a pair of scores. His totals rank fourth in catches and fifth in receiving yards on the squad.

Despite his productivity, the senior

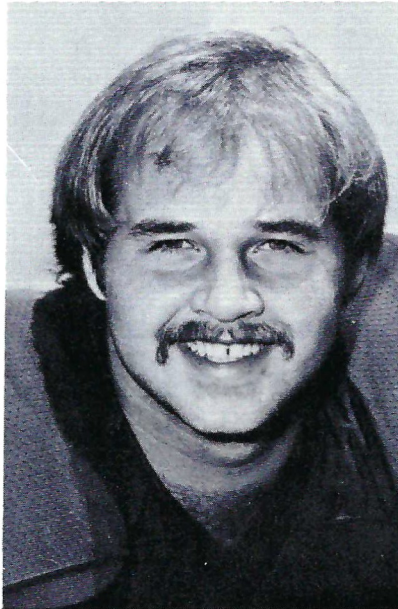

Childers

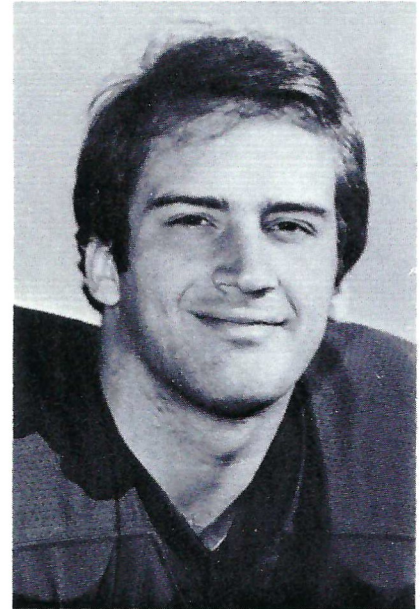

Williams

has no complaints about not being used more. "Naturally you try to work as hard as possible to secure a starting spot," Childers says. "The coaches believe that Zeke's the better blocker (Mowatt is 6-4, 235) and I'm the better pass receiver and they use us accordingly. As long as I can continue to contribute to the team I don't really care how I'm used."

Phil Williams is another story. At 5-10 and 170, the Warner Robins, Ga. native was not even recruited out of high school. When he enrolled at Florida State in 1978, Williams went to the FSU coaching staff and asked for a chance to play football.

After a less than stunning freshman year, Williams came back to share starting assignments in both his sophomore and junior years. During those two seasons, he caught 28 passes for a total of 406 yards and a pair of touchdowns.

After his sophomore year, he earned first team Academic All-American honors for excellence on the field and in the classroom.

But his senior year has been something else. Despite being "too slow" and smaller than most of the defensive backs he has played against, Williams is having a banner season in 1981. Through eight games, he has

Averaging over 19 yards per reception, Williams has turned into the Seminoles big play man in 1981.

pulled down 19 aerials for 372 yards, the highest total on the squad.

Averaging over 19 yards per reception, Williams has turned into the Seminoles big play man in 1981. Against LSU, he pulled in a touchdown that put the game away for the Seminoles after LSU had rallied to within 10 points.

"Phil is the type of player you love to coach," FSU receiver coach John Eason says. "He isn't blessed with great size or speed, but he makes use of the tools he does have, namely a great set of hands and intelligence."

"Phil will often come in at night on his own time and re-examine film of our opponents just to see if he can pick up any of the defensive backs' tendencies. He'll watch the films over and over again just hoping to find something that will help him in a game. If you could have a whole

continued on page 89

Is your garnet and gold showing?

Everything you need to cheer on
Bowden's bunch is in a store that's
been serving Seminoles and
Tallahassee residents for
years... Maas Brothers of course.

You'll find a complete line of
Seminole gear to choose from.

Make a stand in the stands.
Look great game weekend.

Let everyone back home
know just who you're for.

Stop by our store
in the Governor's Square Mall
and start showing your
garnet and gold. Shown:

A. Seminole pullover
sweater, 30.00. B. Knit shirt
with Seminole emblem,
18.00. Jeans with Seminole
emblem for men 35.00
and women, 32.00.

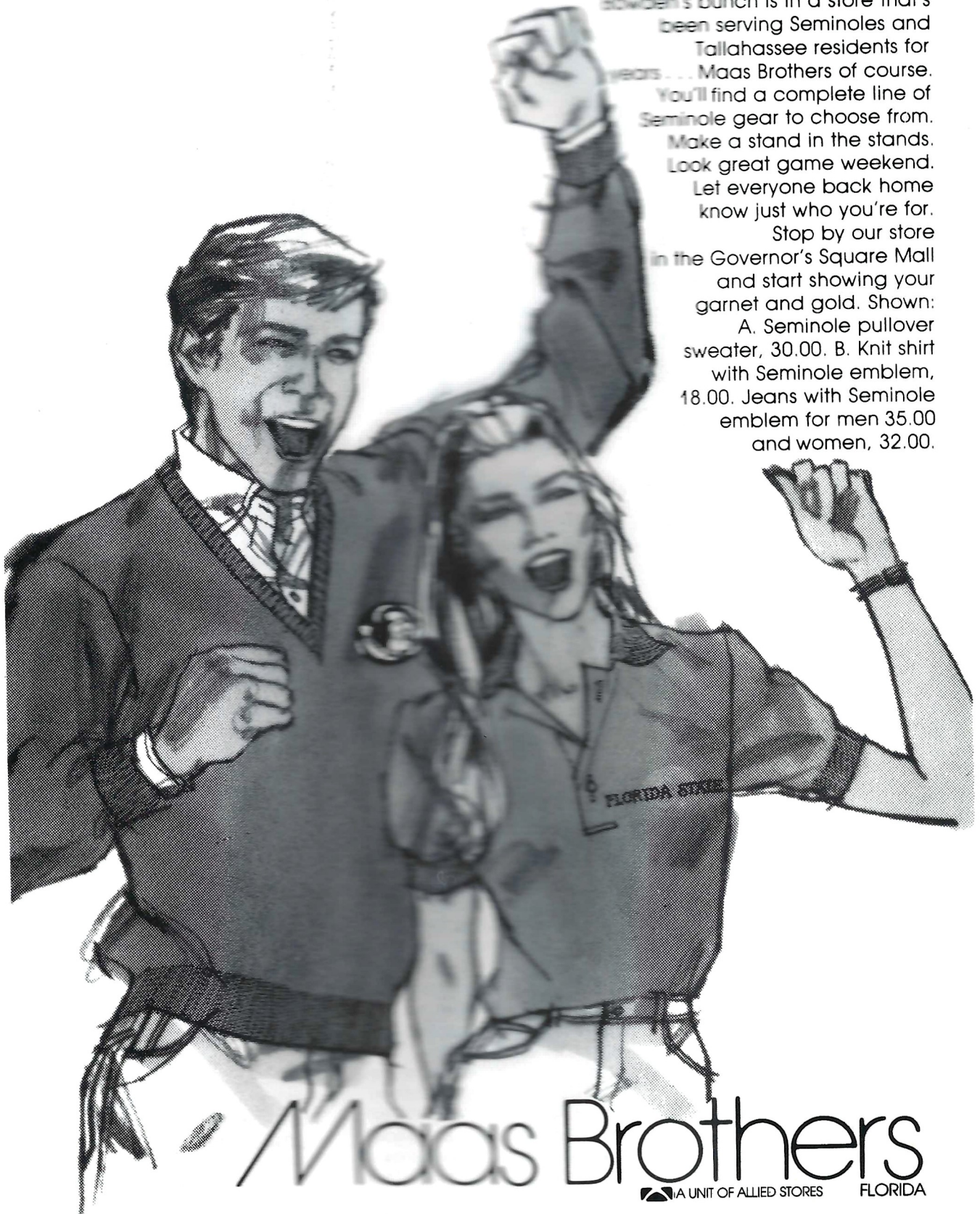

Maas Brothers

 A UNIT OF ALLIED STORES FLORIDA

The Administration



Dr. Bernard F. Sliger
President, Florida State University



Dr. James P. Jones
Faculty Athletic Committee Chairman

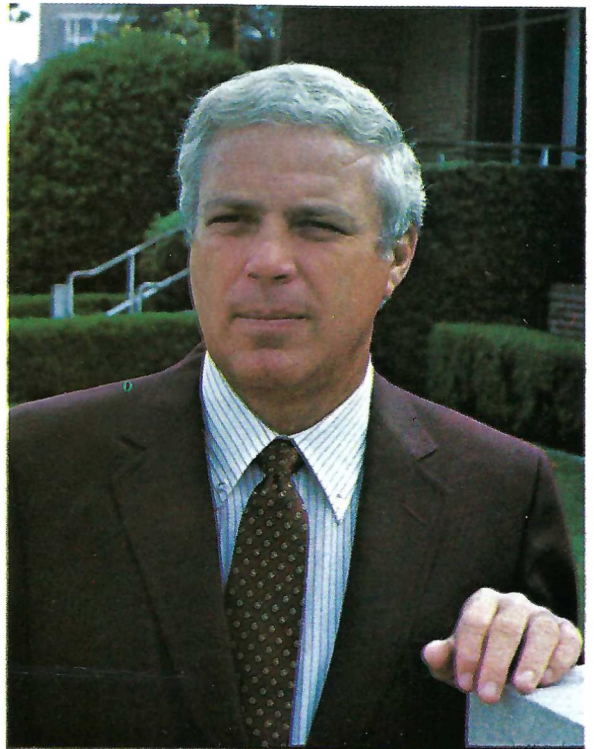

C.W. "Hootie" Ingram
Director of Athletics

"We haven't won the national championship," Bowden says. "We were close last year—a pair of two point conversion plays kept us from winning the title. No, we still have some growing room. It ain't the time for 'ole Bobby and his players to sit back. There's still work to be done."

Still, Bowden can fondly recall the pleasant memories of the last five seasons. Twice he has been named National Coach of the Year. First the honor was given by ABC-TV and Chevrolet after the 1979 season and at the close of the 1980 campaign, the American Sportsmanship Council named him

mind on FSU's staff in the 1960's, when Bill Peterson was head coach and the Seminoles were first making waves in the polls with a celebrated passing game that featured wide receiver Fred Biletznikoff.

Bowden left to be offensive coordinator under Jim Carlen at West Virginia. When Carlen checked out, going to his current job at South Carolina, Bowden became head coach of the Mountaineers. He was doing well in a tough situation and, when Florida State called Bowden had to give it some thought.

After two minutes, he accepted.

asm in everything you do in life," Bowden says, "and you coach what you believe. If we can be enthusiastic in the little things we do, it will carry over to a winning season.

"But don't get me wrong about discipline. I believe in letting the players know who is boss, and I believe in some sacrifice and devotion. But discipline can only go so far.

"Heck, I've always said that if short hair and perfect manners won football games, the Army-Navy game would be played every year for the national championship."

Bowden is more than just a football



The Bowden Clan: (top row, left to right) Janet and Steve, Linda and Tommy, Coach Bowden and Ann, Robin and Mark Hines (bottom row, left to right) Terry and Twila, Ginger, Jeff (center) Beau.

its "Bobby Dodd Coach of the Year." And twice he has been the Associated Press Southern Independent Coach of the Year.

Success fits Bowden. He has been just as successful at his previous head coaching stops—Samford and West Virginia.

His Samford record was 31-6 over four seasons. In six years at West Virginia, he piloted the Mountaineers to a 42-26 record and two Peach Bowl appearances. His 44-14 FSU log gives him a career mark of 117-46, a .717 winning percentage.

Bowden is no Tallahassee stranger. He had been an offensive coaching

"I'm a southern boy who wants to be in the Deep South," he said. "I slipped on ice once too often, got bogged down in the snow one time too many. I didn't want to act anxious, but I was eager to come to Florida State."

Bowden doesn't follow a complicated coaching philosophy. In fact, it's quite simple.

"I believe in blocking and tackling," he says. "Everything else in this game is irrelevant, blocking and tackling will cause wins."

Enthusiasm and discipline are key words which exemplify Bowden's overall attitude, both on and off the field.

"I believe in discipline and enthusi-

coach. He is also a deeply religious individual, who speaks often to church groups throughout the state.

"God is an integral part of my life," Bowden says. "I look to God for guidance but firmly believe God helps those who help themselves. Man must help himself, but also seek guidance."

Born on November 8, 1929, Bowden attended Woodlawn High School in Birmingham, Ala., and was a Little All-American quarterback at Samford University. He holds a bachelor's degree from Samford and master's from Peabody College. He married his childhood sweetheart, the former Julia Ann Estock and they have six children.

FSU Assistant Coaches



▲ **Jim Gladden, Defensive Ends** Jim has been with the Seminole coaching staff since 1975, when he first was a graduate assistant. He was promoted to full-time status a year later and has tutored the defensive ends ever since. He also schedules FSU's junior varsity games.

Gladden came to Florida State after 15 years of coaching the prep ranks. He coached high school teams in Kansas, Missouri, Kentucky, Tennessee and Florida before entering the collegiate ranks.

A native of Springfield, Mo., Gladden graduated from William Jewell College in Liberty, Mo., where he was an all-conference end.

(l-r) Julie, Jim, Patty and John Gladden

▲ **Jack Stanton, Defensive Coordinator.** Jack is in his sixth year of heading up the Seminole's defensive strategies. He also serves as the Tribe's defensive secondary coach.

Stanton is the veteran of the assistant coaches. He began his coaching career in the high school ranks in Kentucky, West Virginia and Virginia. He later moved to George Washington University and then spent five seasons at North Carolina State, his alma mater.

Stanton was the defensive backfield coach for FSU in 1974 but returned to N.C. State for two seasons to join Bill Dooley's staff. Bowden brought him back to FSU in 1976.

(l-r) Christie, Ruth, Jack, Mark and Steve Stanton. (Missing from picture, John)

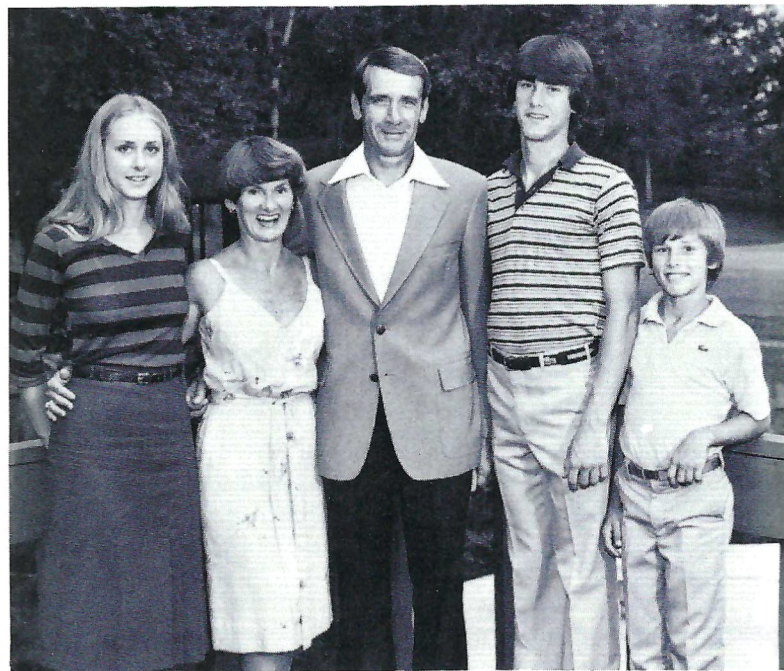

▲ **John Eason, Receivers.** John is the newest Seminole coach. This will be his first campaign as the Garnet and Gold receiver coach.

Eason came to FSU from Tallahassee's Leon High School, where he was assistant principal since 1979. He was an assistant football coach at Leon between 1973 and 75, and had also coached in Ocala two years.

Eason was an All-American receiver and punter for crosstown Florida A&M, graduating in 1969 with his degree. He played professional football three years, two with the Oakland Raiders and a third with the Montreal Allouettes of the CFL.

(l-r) John and Dorothy Eason

▲ **Gene McDowell, Linebackers.** Gene McDowell is one of three Seminole coaches who now coach at their alma mater. McDowell has spent the last 18 years coaching football and most recently, directing the Seminole linebackers.

McDowell spent his early coaching years with the Seminoles but moved to Kansas State briefly. He returned to Tallahassee in 1974 to coach the defensive ends and took the linebacking duties when Bowden became head coach.

McDowell, a native of Quincy, lettered three years at linebacker for FSU. He was selected third team Associated Press All-America following his senior season. Gene is a bachelor.

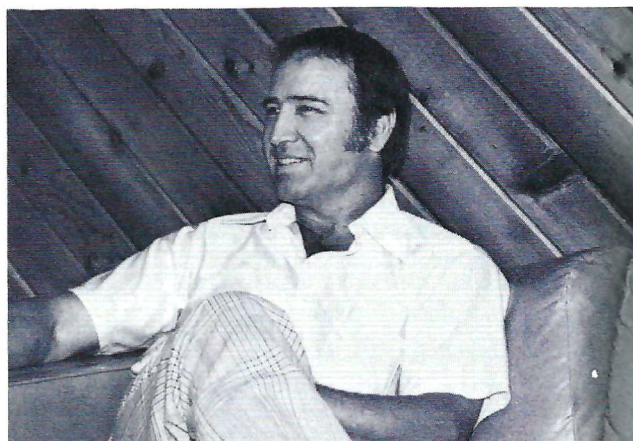



◀ **Billy Sexton, Quarterbacks.** Billy, the youngest member of the Seminole staff, is in his fifth year at Florida State. He has been on the full-time staff for three seasons.

Sexton earned his bachelor's degree from FSU in 1974, then moved to Tallahassee's Leon High School where he spent three years coaching the offense. He returned to FSU in 1976 as a graduate assistant.

Sexton played football three years at Alabama before transferring to FSU in 1973 and picking up his degree. After coming to FSU, he was a starter at quarterback for the opening half of the 1973 season. (l-r) Joy, Leslie and Billy Sexton

George Henshaw, Offensive Coordinator. George has been an assistant coach under Bowden for the last eight years. He serves as offensive coordinator, his third season in that capacity. During his first three seasons at FSU, he coached the noseguards and tackles.

Henshaw was also with Bowden at West Virginia where he was the defensive line coach from 1972-76. Prior to that, he played under Bowden at WVU where he was a three-year starter at defensive tackle. He co-captained WVU's 1970 11-1 Peach Bowl squad and later was voted to the 1950-70 all-time West Virginia football team. (l-r) Kathy, George and Michael Henshaw

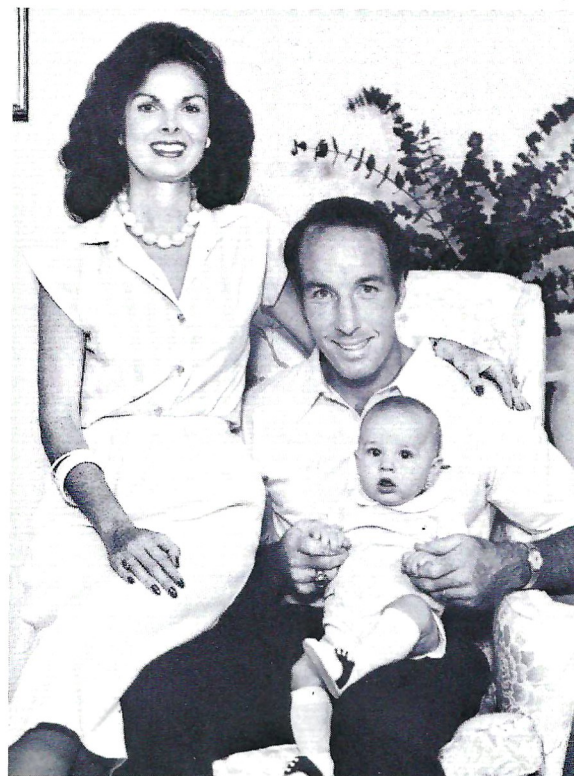

▲ **Bill Shaw, Defensive Line.** Bill is Florida State's third-year defensive line coach. He came to the Seminoles from Jacksonville (Ala.) State where he was defensive coordinator for two seasons. Prior to that, he coached at VMI three seasons.

Shaw was a member of Florida State's 1968 Peach Bowl and 1969 Fiesta Bowl squads. After graduation, he was briefly a graduate assistant at his alma mater.

At Jacksonville State, Shaw's 1977 defense limited six of its opponents to a touchdown or less on its way to the NCAA Division II playoffs. Overall, the school had an 18-6 record while Shaw designed the defenses.

(l-r) Brandon, Bill, Brenda and Clayton Shaw

Nick Kish, Runningbacks. Nick has been on the Bowden coaching staff for five years—1981 will be his third full time. He handles the runningbacks and heads up the Seminole recruiting efforts.

Kish joined the Seminoles after a successful four year prep coaching stint in New York. He had a four-year record of 29-2, including 28 wins in a row. His teams were city champs from 1973-75.

Kish received his bachelor's degree from Buffalo in 1969 where he was the Bull's MVP and defensive captain. He had played his first three seasons at Syracuse.

(l-r) Pat, Nick and Nickie Kish ▶



Photos by Courtland Richards

Coaching Staff, *continued*



(l-r) Jayne and Bob Harbison

Bob Harbison, Administrative Assistant. Bob has been a member of the FSU football staff for all but two seasons since football was initiated in 1947. He spent 30 years on the field and has been an administrative assistant for the past three.

He is responsible for day-to-day operations of the football program, supervising the fiscal affairs of the staff and serving as the liaison between the coaches and the university community. He also is in charge of officiating.

A graduate of Indiana, Harbison played offensive end and defensive line for the Hoosiers and finished his career with a performance in the Blue-Gray game.

*Emergency
Medical
Coverage for this
event is being
contributed by*



**TALLAHASSEE
MEMORIAL
REGIONAL
MEDICAL
CENTER, INC.**

Celebrating Life in Florida's Capital City . . .

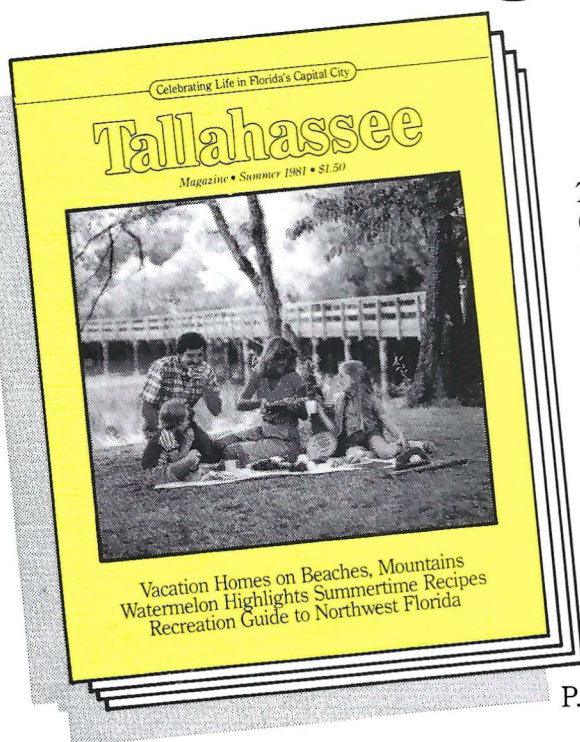

Tallahassee Magazine is your guide to the best of Florida's Capital City. The finest dining. Top entertainment. The people and events that make Tallahassee special. From fascinating features to seasonal recipes . . . from sports and recreation to financial tips . . . *Tallahassee Magazine* spotlights the good life in our city. Pick up your copy at Publix, Albertson's, B. Dalton, DuBey's, The Front Page, Hilton Gift Shop, LeMoyne Art Center, Airport Newsstand . . . or call 222-5467 to begin your personal subscription. The best of the Capital City at your fingertips four times a year in *Tallahassee Magazine*.

Tallahassee

Magazine • Celebrating Life in Florida's Capital City
P.O. Box 12848 • Tallahassee, FL 32308 • Phone (904) 222-5467

Auxiliary Coaching Staff



Don Fauls
Head Trainer



Randy Oravetz
Assistant Trainer



Frank DeBord
Equipment Manager



Carl O'Neal
Asst. Equipment Mgr.



Jake Gonos
Strength Coach



Barry Rice
Part-time Assistant



Mark Thomas
JV Head Coach

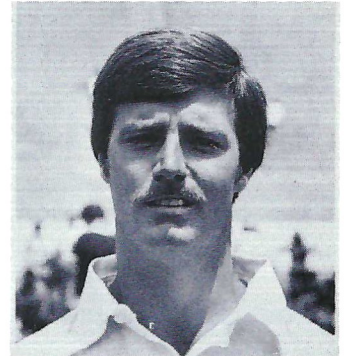

Tommy Bowden
Part-time Assistant



Jimmy Heggins
Part-time Assistant



Terry Bowden
Volunteer Assistant

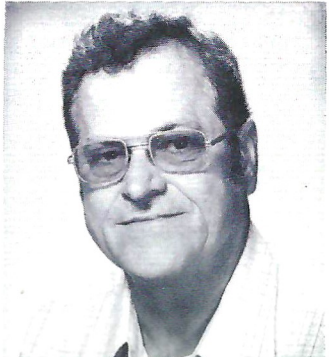

Charlie Durbin
Cinematographer



Sgt. Bill Smith
Team Security



Dr. Emory Cain
Team Dentist

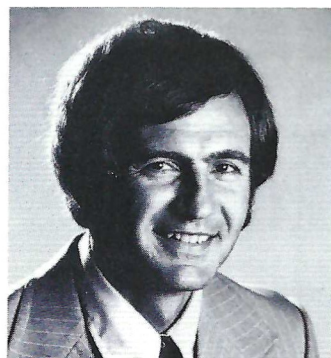

Dr. Tom Haney
Team Physician

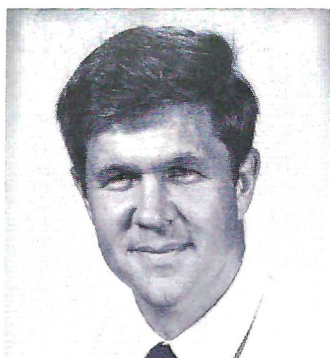

Dr. Doug Henderson
Team Physician



Betty Gibson
Team Dietician



New Seminoles Wall Clock

Beautiful bright colors
 High luster epoxy finish
 Authentic college logo
 Accurate quartz movement
 Battery energized (furnished)
 Large 12" x 12" durable lifetime
 fiberboard base
 Personalized with your name and
 graduation year
 Thirty-day money back guarantee
 Full five year warranty

Time
DESIGNS
 INCORPORATED

\$24⁹⁵ Includes Sales
 Tax and Shipping

805 East Lemon
 Bartow, Fla. 33830

Makes a great gift, too!

Send \$24.95 to:

Campus Clocks
 P. O. Drawer 249S
 Bartow, Fla. 33830

Visa and Mastercard holders
 can phone 813-533-6112 COLLECT for
 faster service. Delivery 4 weeks.

Flamekist Steaks

**The best
 tasting
 Steak
 in town.**

Western
 INC.

Sizzlin
 STEAK HOUSE

1701 N. Monroe St.
 224-7022

428 W. Tennessee St.
 224-9511

1981 Seminoles



31 Billy Allen
Freshman/RB
Cleveland, Ohio

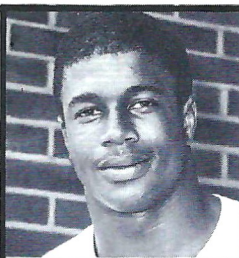

26 Greg Allen
Freshman/RB
Milton, Fla.

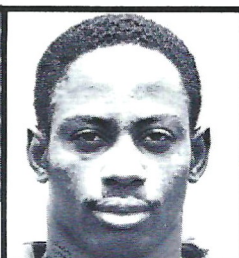

23 Tracy Ashley
Freshman/DB
Eastman, Ga.

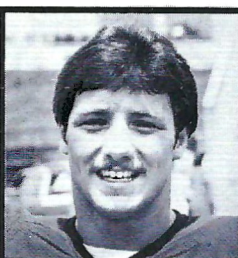

88 Jeff Bowden
Junior/WR
Tallahassee, Fla.

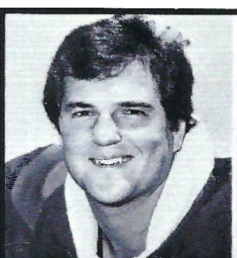

75 Tom Brannon
Senior/OT
Albany, Ga.

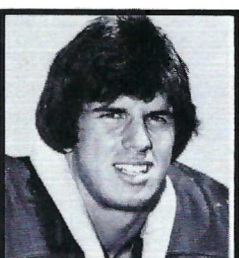

45 Roger Brownlee
Sophomore/DE
Doctor's Inlet, Fla.

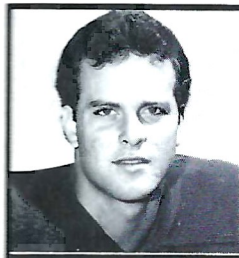

20 Ken Burnett
Junior/FB
Brandon, Fla.



90 Allen D. Campbell
Sophomore/DE
Perry, Fla.



76 Alphonso Carreker
Sophomore/DT
Columbus, Ohio

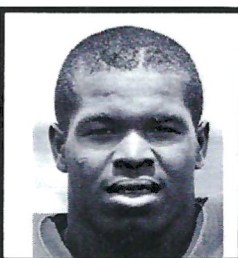

68 Lenny Chavers
Freshman/NC
Deland, Fla.

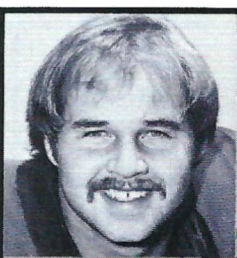

84 Sam Childers
Senior/TE
Tallahassee, Fla.

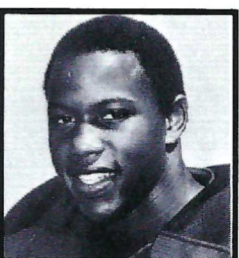

24 Harvey Clayton
Junior/DB
Florida City, Fla.



66 Redus Coggin
Junior/OG
Chipley, Fla.

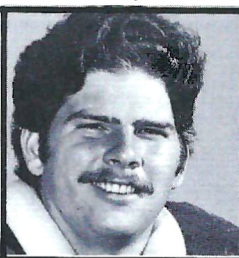

56 Jerry Coleman
Junior/C
Savannah, Ga.



74 Danny Collier
Junior/OT
Eau Gallie, Fla.

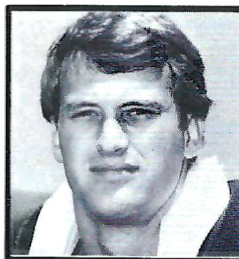

64 Jarvis Coursey
Senior/DE
Gray, Ga.

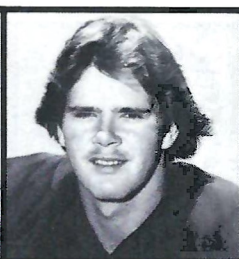

10 Bob Davis
Sophomore/QB
Warner Robins, Ga.

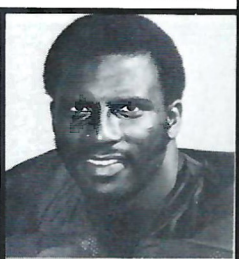

32 Darish Davis
Junior/FB
Augusta, Ga.

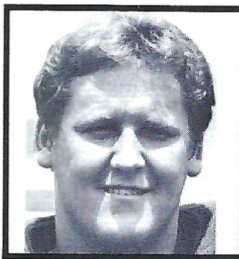

50 J.D. Dowell
Freshman/OL
Tampa, Fla.

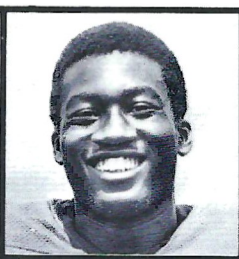

37 John Feagin
Freshman/DB
Tallahassee, Fla.



97 Tim Flasher
Freshman/OL
Hollywood, Fla.

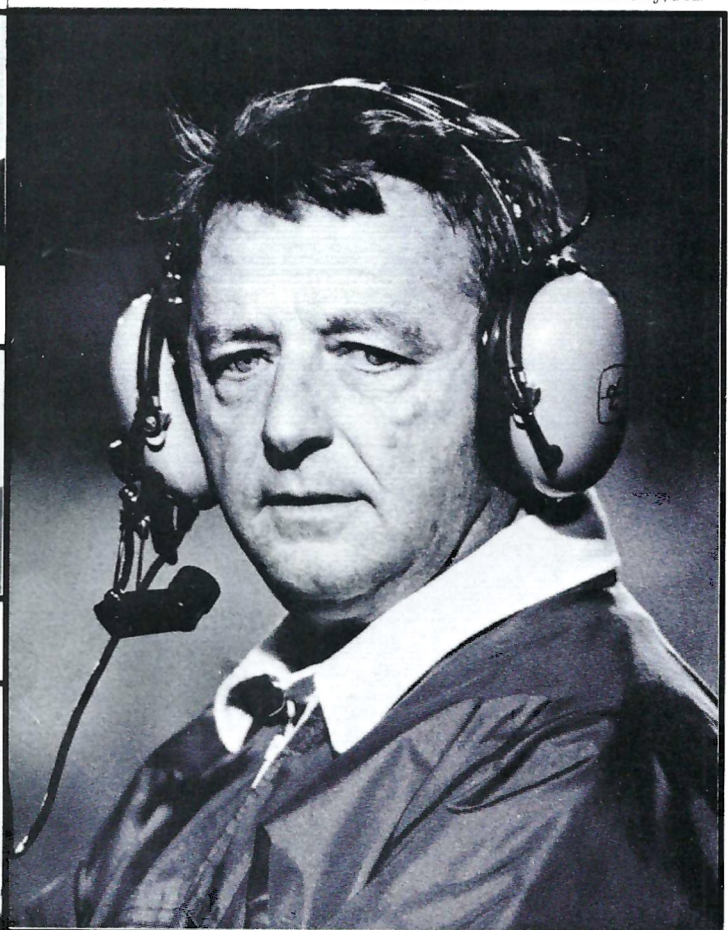

Bowden listens intently to FSU's assistant coaches up in the press box.

1981 Seminoles

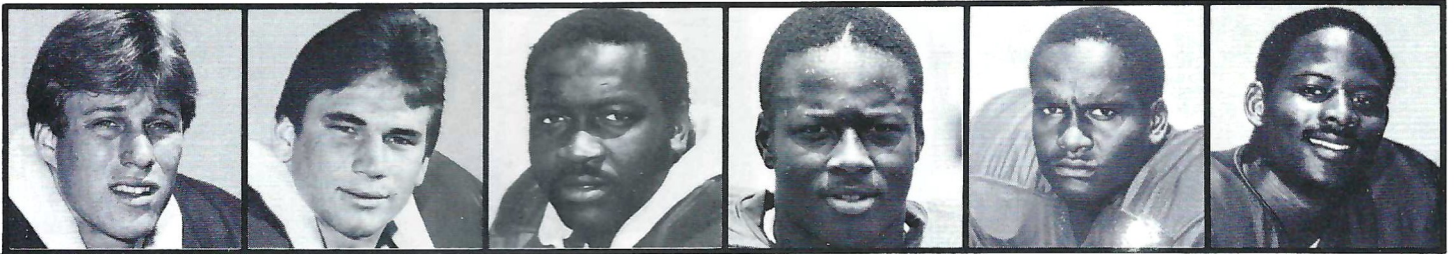

98 Brad Fotjik
Sophomore/DE
Auburndale, Fla.

79 Garry Futch
Senior/DT
Ocala, Fla.

51 James Gilbert
Senior NG
Miami, Fla.

65 Darryl Gray
Freshman/DE
Lake Wales, Fla.

33 James Harris
Senior/DB
Gainesville, Fla.

30 Larry Harris
Sophomore/DB
Gainesville, Fla.

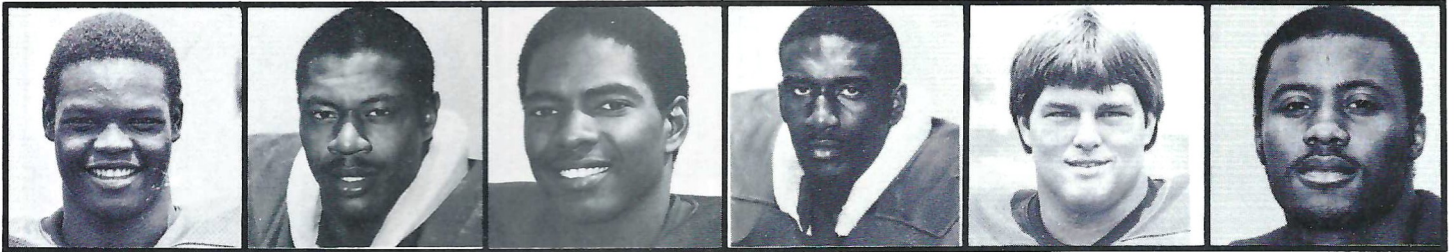

4 Jessie Hester
Freshman/WR
Belle Glade, Fla.

83 Ron Hester
Senior/LB
Umatilla, Fla.

36 Cliff Holiday
Junior/WR
Newnan, Fla.

55 John Houston
Sophomore/LB
Atlanta, Ga.

67 Mike Hutto
Freshman/DL
Marianna, Fla.

82 Tony Johnson
Sophomore/WR
Dothan, Ala.

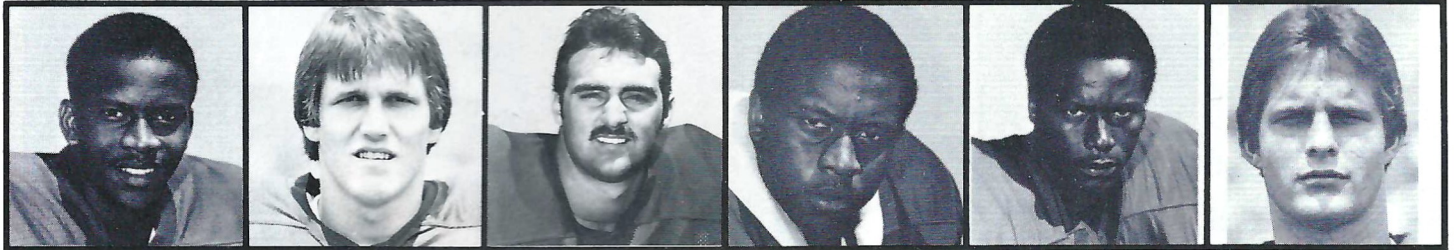

41 Cedric Jones
Freshman/RB
Valdosta, Ga.

28 Rocky Kinsey
Freshman/DB
Greenville, Fla.

12 Kelly Lowrey
Sophomore/QB
Lake City, Fla.

48 Prince Matt
Sophomore/LB
Bradenton, Fla.

13 Kim Mack
Sophomore/DB
Port Orange, Fla.

43 Brian McCrary
Freshman/DB
Germantown, Tn.



Western Carolina tailback Melvin Dorsey (34) finds a host of Seminoles in on this play.

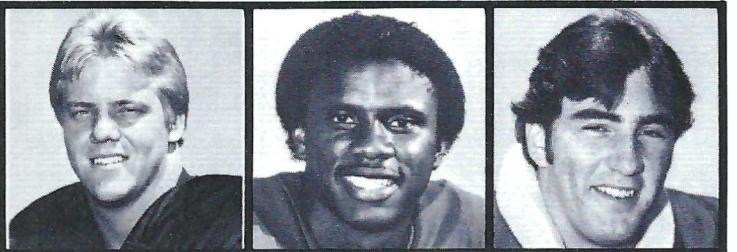

69 Tom McCormick
Sophomore/C
Panama City, Fla.

6 Dennis McKinnon
Junior/WR
Miami, Fla.

86 John McLean
Sophomore/DE
Clermont, Fla.

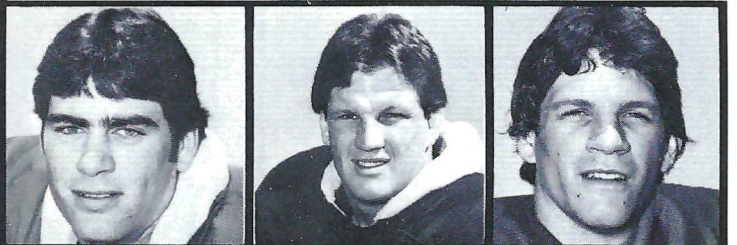

60 Scott McLean
Senior/DE
Clermont, Fla.

71 Bob Merson
Junior/C
Seminoles, Fla.

59 Scott Merson
Freshman/LB
Seminoles, Fla.

1981 Seminoles

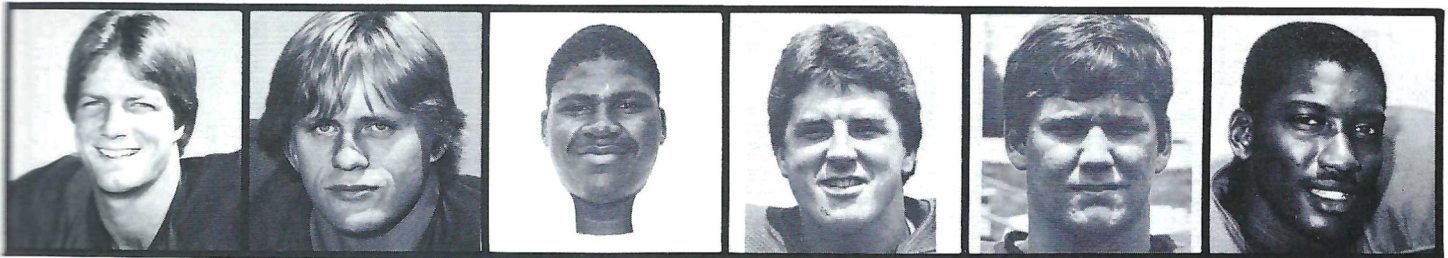

22 Pat Milligan Sophomore/DB Ft. Lauderdale, Fla. **57** Tim Mitchell Sophomore/DL Miami, Fla. **80** Orson Mobley Freshman/DT Miami, Fla. **99** Ron Moore Freshman/LB Tampa, Fla. **61** Dan Morris Freshman/OL Lake Brantley, Fla. **81** Zeke Mowatt Junior/TE Wauchula, Fla.

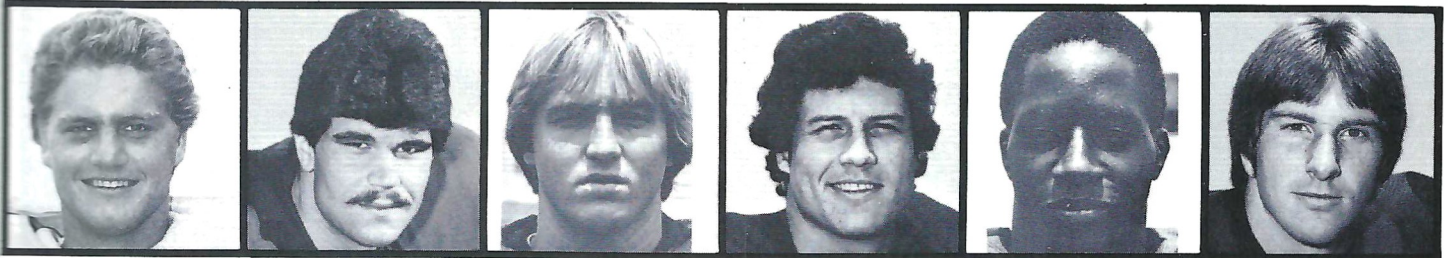

2 Steve Nicklaus Freshman/WR N. Palm Beach, Fla. **77** Chris Nickrenz Sophomore/OL Buffalo, N.Y. **96** Pete Panton Freshman/LB Laurel, Fla. **85** David Ponder Sophomore/DT Cairo, Ga. **42** Quinton Reed Freshman/DB Panama City, Fla. **63** Ricky Render Sophomore/OG Ozark, Ala.

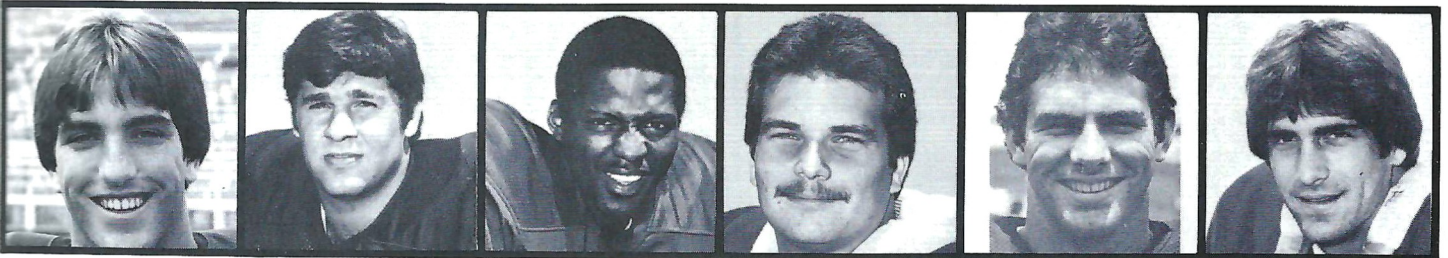

7 Mike Rendina Freshman/KS Pompano Bch., Fla. **52** Sam Restivo Sophomore/C Jamestown, N.Y. **8** Eric Riley Sophomore/DB Ft. Myers, Fla. **53** Gerry Riopelle Sophomore/OG Wyandotte, Mich. **92** Dave Roberts Freshman/C Plantation, Fla. **46** Mark Rodrigue Senior/DE Ft. Walton, Fla.

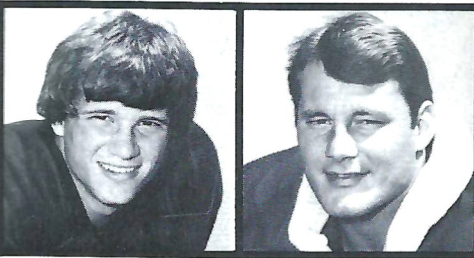

38 Ken Roe Sophomore/LB Crophwell, Ala. **62** Eric Ryan Junior/OT Sarasota, Fla.

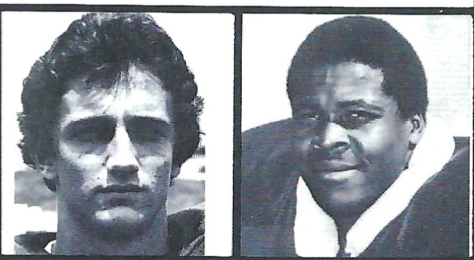

17 Bruce Shoemaker Freshman/DB Ft. Lauderdale, Fla. **35** Ernie Sims Senior/LB Tampa, Fla.



Alphonso Carreker (78) and James Gilbert (51) take off after Western Carolina quarterback Ronnie Mixon (8).

1981 Seminoles

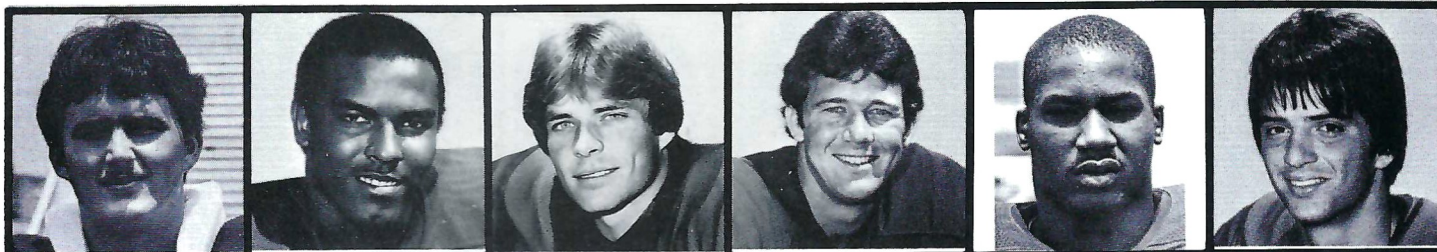

94 Mark Sims
Junior/DT
Bonifay, Fla.

49 Tony Smith
Freshman/RB
Miami, Fla.

3 Rohn Stark
Senior/P
Fifty Lakes, Mn.

11 Rick Stockstill
Senior/QB
Fernandina Bch, Fla.

58 Henry Taylor
Freshman/LB
Milledgeville, Fla.

16 Rick Taylor
Sophomore/QB
Port St. Joe, Fla.



1 Eric Thomas
Freshman/QB
Valdosta, Ga.

9 Warren Hanna
Junior/DB
Hollywood, Fla.

72 Jim Thompson
Sophomore/OG
Midlothian, Va.

18 Weegie Thompson
Sophomore/WR
Midlothian, Va.

40 Billy Turner
Sophomore/DB
Tampa, Fla.

73 Barry Voltapetti
Junior/OL
Miami, Fla.

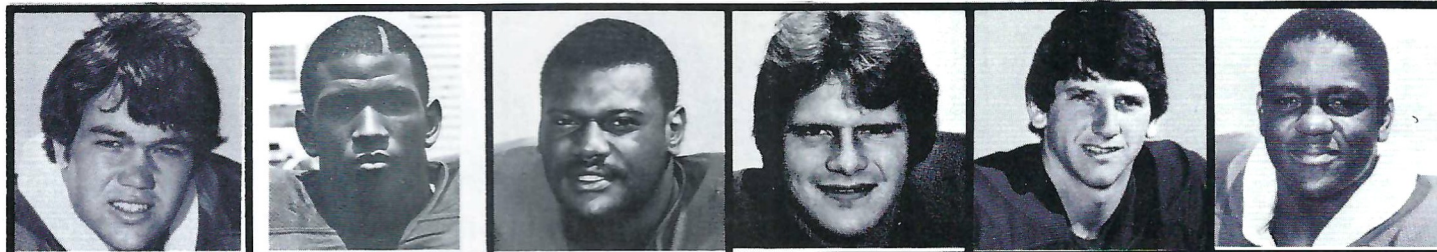

89 Tom Wheeler
Sophomore/TE
Port Orange, Fla.

29 Mike Whigham
Freshman/DB
Miramar, Fla.

27 Mike Whitting
Senior/FB
Largo, Fla.

78 Terry Widner
Sophomore/OT
Donaldsonville, Ga.

14 Blair Williams
Junior/QB
Tallahassee, Fla.

47 Brian Williams
Sophomore/LB
Winter Haven, Fla.

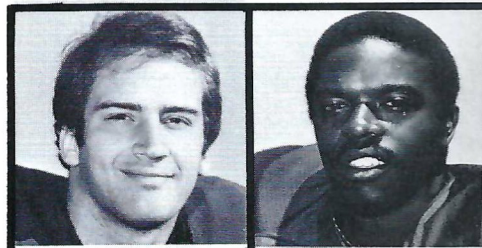

87 Phil Williams
Senior/WR
Warner Robins, Ga.

44 Ricky Williams
Junior/TB
Griffin, Ga.

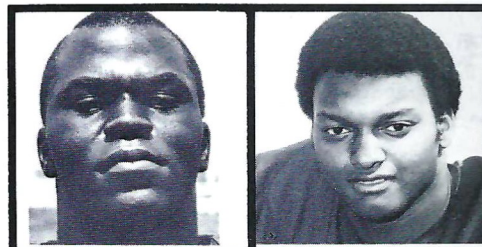

70 Pat Woolfork
Freshman/DL
Vero Beach, Fla.

54 Tommy Young
Junior/LB
Lake City, Fla.

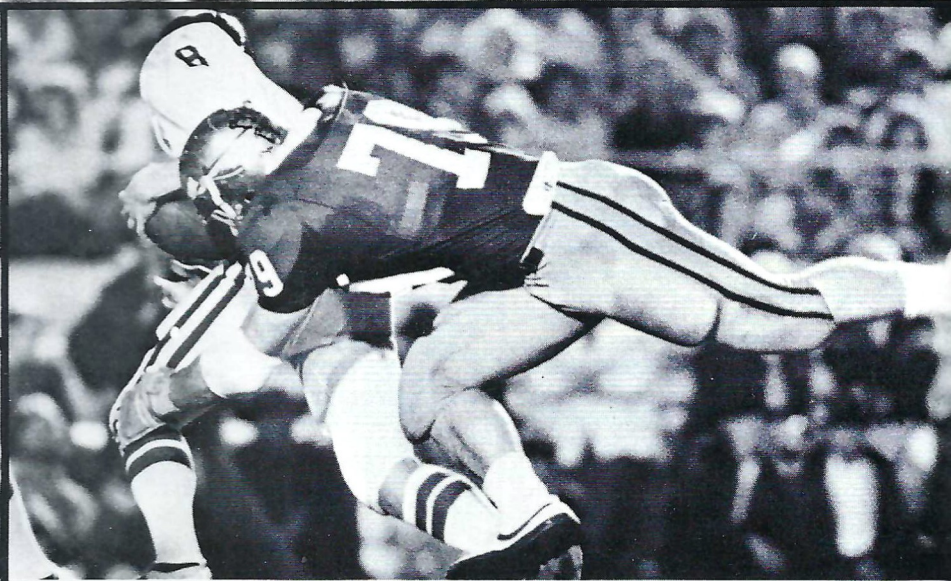

Garry Futch (79) was in on this quarterback hit

Scare 'em Team!



*Holiday
Dinn*[®]

Thomasville, Georgia
(912) 226-7111

Catering

*Before or after
the Game*

OLD WEST

RIB HOUSE

BARBECUING IS OUR SPECIALTY

Breakfast • Lunch • Dinner
Daily Specials

"1 minute from stadium"
1429 W. Tennessee Street
(Across from Krispy Kreme)

224-2527

RAMADA[®] INN

TWO INNS IN TALLAHASSEE TO SERVE YOU:

RAMADA INN, WEST
2121 West Tennessee St.
Tallahassee, FL 32304
904/576-6121

RAMADA INN, EAST
1355 Apalachee Parkway
Tallahassee, FL 32301
904/877-3171

Like FSU—*"Another Winning Team"*

Basketball Tipoff Ready For Young Team

by Glenn Greenspan, Assistant Sports Information Director

A new 12,500 seat arena, a difficult schedule and one of the youngest teams ever in Florida State history highlight the beginning of the 1981-82 version of the Florida State basketball team.

The Tribe began workouts October 15 with 11 freshmen or sophomores among the 15 players. Head coach Joe Williams has signed four freshmen and two junior college standouts to add to the existing nine man FSU roster.

"We're enthused about our youth," Williams said. "We'll be spending time on fundamentals. We want the players to do things the way we want them to be done. They are going to be indoctrinated into our system at Florida State."

The Seminoles, 17-12 last year, will begin the new campaign November 29, against Florida A & M at the Tallahassee Leon County Civic Center.

Among the returnees for FSU is converted guard James Bozeman. A forward last season, Bozeman (6-5, 200) averaged 10.2 points and 3.8 rebounds, third on the team in both categories. This year the Tallahassee native will play the second guard position. Also back for FSU are center Oren Gilmore, forward Pernell Tookes and guard Ed Young. Gilmore (6-9, 190) returns to the team for his sophomore season, while Tookes (6-6, 185) returns for his senior year and Young (6-3, 175) his junior. Both Gilmore and Tookes are possible starters.

In the off season, the Tribe signed several of the top players in Florida and Tennessee. Locally, Williams signed Marianna's David Speights and Maurice Myrick. Speights (6-6, 205) averaged 18.4 points and 11.5 rebounds his senior season and was named to the All Big Bend team in 1980-81. His floormate Myrick (6-5, 175) tallied 13.0 points and seven rebounds and was Marianna's team captain in 1981. Joining the freshmen recruits are Kissimmee's Raphael Phillip and Kingsport Tennessee's Booney Crawford. Phillip (6-8, 220) played for Osceola High School where he averaged 20.0 and 17.0 rebounds his junior year before a vertebra injury limited his playing

time to 11 games his senior year. Crawford (6-1, 165) joins the team after leading Sullivan North High School to a 27-6 record and averaging 14.0 per game. At Sullivan he earned all-state, all-district, all-conference and all-regional honors.

From the junior college ranks, the Seminoles signed guards Tony William from Illinois and Ronnie Watson from Cocoa, Fla. William (6-1, 175) was the top junior college guard in Illinois last season, averaging 18.0 points and 8.5 assists and was the only freshman named to Illinois' all-state team. A former player under FSU assistant coach Steve Williams at Pensacola Washington High School, Watson (6-0, 160) helped guide Breward Junior College to the runner-up slot at the Florida junior college tournament, averaging 11.0 points and 7.6 assists his freshman year.

Florida State also gains the eligibility of transfer players. Wearing the Garnet and Gold this winter will be Mitchell Wiggins, Michael Johnson, Scott Wilkes and Bobby Miles. Wiggins (6-4, 185) is a junior and is expected to start at wing. He is a former junior college All-American leading his team in scoring, rebounds and steals. Johnson (6-5, 180) will also have a chance at a starting

berth. He, too, played under Steve Williams and led Washington High School to the AAAA Florida crown.

Wilkes (6-5, 175), who can play point or second guard, also gained eligibility this year. Miles (6-8, 225) returns to his hometown where he led Maclay High School to the Florida A crown three consecutive years. The team also features walk-on freshman Cedric Andrew.

If FSU hit the hardtop today it would line up William, Watson, Crawford, Young, Wilkes and Andrew at the point guard; Bozeman, Myrick and Wilkes at the second guard; Wiggins, Myrick and Johnson at the wing; Speights, Tookes, Miles and Johnson at the high post and Gilmore, Phillip and Miles at the low post.

"In the pre-season we had tremendous effort," Joe Williams said. "Everyone has done well on the weights, sprints and distance running. Our players and coaches are all excited to get going."

This will mark the first time in 26 years the team will not open at Tully Gym. The team will play its 13 home games at the 12,500 seat Civic Center. Home dates include Georgia, Florida, Jacksonville, South Carolina and a complete Metro Conference schedule.

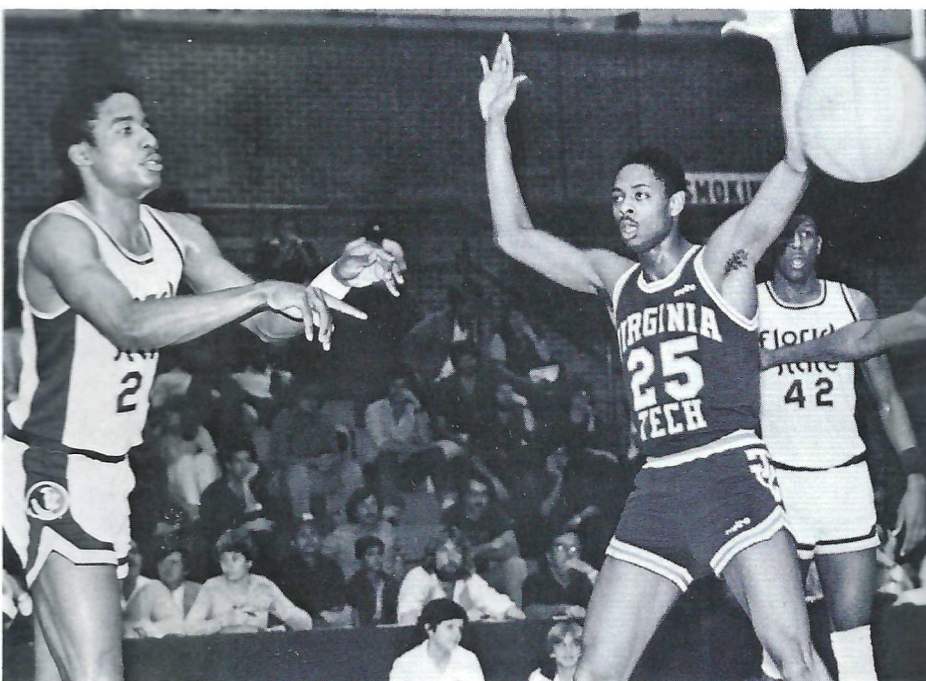

SCORE WITH

poe

Poe & Associates, Inc.

126 Salem Court, Suite A
Tallahassee, FL 32303
(904) 877-3108



25
YEARS
of
INSURANCE
INNOVATION

Offices in
Tampa Jacksonville Miami
Orlando Ft. Myers Venice
Lakeland Winter Haven



UNIVERSAL

TRAVEL & TOURS, Inc.

*Air Tickets
Cruises
Student Tours
Hotels - Car Rental
Eurail Passes
Bus Charters*

204 S. Adams St.
(Adams St. Mall)
Tallahassee, Florida

222-7171

*Call us for all your travel needs.
No service charge.*

You can't beat the Deli at Publix for great tailgate parties.



Publix



SEMINOLES ARE THE MAX.

At The Lewis State Bank, we're ready to serve your round-the-clock banking needs with MAX, the maximum in 24-hour banking.

Get ahead of the game with MAX available at our Stadium, Downtown, Carriage Gate and Florida State University Union locations.

MAX . . . The Kind of Convenience Seminoles are Looking For.



THE LEWIS STATE BANK
FIRST FLORIDA BANKS, INC., MEMBER FDIC



STUDENT COACHES

Standing (l to r) Dana Martin, Jeff Field; Kneeling (l to r) Mike Coleman, Paul Piurowski. Missing from Picture, Mark Macek.

Dust Collectors
FOR COIN COLLECTORS
739 N. MONROE 222-7406

Seminole Radio Network



Gene Deckerhoff, "Voice of Seminoles"

The Seminole Radio Network will carry all eleven 1981 Florida State Football Games. The radio network, largest in FSU history, will broadcast all the exciting action throughout Florida, Georgia and South Alabama.

Gene Deckerhoff, Florida winner of the Most Outstanding Radio Play-By-Play Announcer, will begin his third season as the "voice" of Seminole Football and his sixth year as play-by-play announcer for the 1981-82 Seminole basketball season.

Bill Peterson, former head coach, will serve as the color analyst for all broadcasts. Ned Smith of the flagship station WGLF will begin his third year as director and co-producer. Tom Vogelgesang will join the network as producer. Dennis Boyle continues as executive producer.

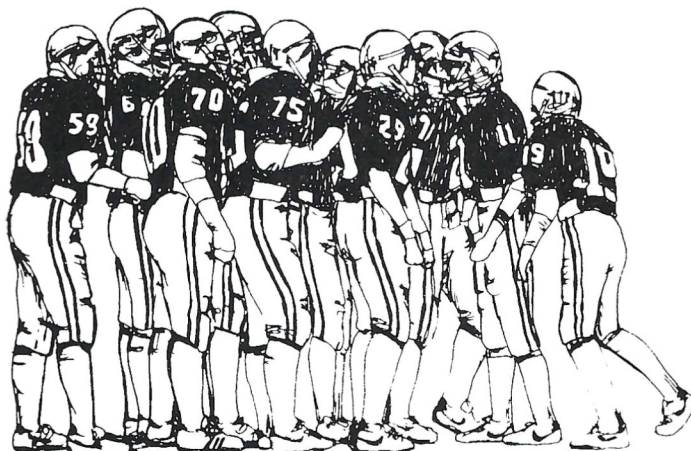

Location	Station	Frequency	
Albany, GA	WALG	1590	(AM)
Arcadia	WOKD	98.3	(FM)
Atlanta, GA	WSB	750	(AM)
Bainbridge	WAZA	1360	(AM)
Belle Glade	WSWN	93.5	(FM)
Blountstown	WRTM	102.3	(FM)
Bradenton	WTRL	1490	(AM)
Chipley	WBGC	1240	(AM)
Clermont	WWFL	1340	(AM)
Cocoa	WRKT	104.1	(FM)
Crescent City	WBAS	1330	(AM)
Crestview	WJSB	1050	(AM)
Crestview	WAAZ	104.9	(FM)
Dade City	WDCF	1350	(AM)
DeFuniak Springs	WGTX	1280	(AM)
DeFuniak Springs	WQUH	103.1	(FM)
Deland	WELE	105.9	(FM)
Delray Beach	WDBF	1420	(AM)
Dothan, AL	WOOF	560	(AM)
Dunnellon	WGAM	920	(AM)
Dunnellon	WTRS	102.3	(FM)
Eustis	WLCO	1240	(AM)
Fernandina Beach	WYHI	1570	(AM)
Ft. Myers	WAYK	1440	(AM)
Ft. Pierce	WFTP	1330	(AM)
Gainesville	WGGG	1230	(AM)
Jacksonville	WQIK	99.1	(FM)
LaBelle	WVGH	92.1	(FM)
Lake City	WNFQ	94.3	(FM)
Leesburg	WLBE	790	(AM)
Live Oak	WNER	1250	(AM)
Live Oak	WQHL	98.1	(FM)
Madison	WMAF	1230	(AM)
Marianna	WTYS	1340	(AM)
Melbourne	WMEL	920	(AM)
Miami	WIOD	610	(AM)
Milton	WXBM	102.7	(FM)
Moultrie, GA	WMGA	1130	(AM)
Ocala	WFUZ	93.7	(FM)
Okeechobee	WLMC	1570	(AM)
Okeechobee	WLMC	103.1	(FM)
Orange Park	WKUE	92.7	(FM)
Orlando	WDBO	580	(AM)
Palatka	WIYD	99.9	(FM)
Panama City	WPAP	92.5	(FM)
Perry	WPRY	1400	(AM)
Plant City	WPLA	910	(AM)
Port Charlotte	WEEJ	100.1	(FM)
Port St. Joe	WGCV	93.5	(FM)
Quincy	WCNH	1230	(AM)
Quincy	WCNH	101.7	(FM)
Sanford	WTRR	1400	(AM)
Sebring	WSEB	1340	(AM)
St. Augustine	WFOY	1240	(AM)
St. Augustine	WFOY	97	(FM)
Starke	WPXE	1490	(AM)
Starke	WPXE	106.3	(FM)
Stuart	WSTU	1450	(AM)
Tallahassee	WGLF	104.1	(FM)
Tallahassee	WANM	1070	(AM)
Tampa	WSUN	620	(AM)
Thomasville, GA	WPAX	1240	(AM)
Valdosta, GA	WVLD	1450	(AM)
Valparaiso	WFSH	1340	(AM)
Vero Beach	WTTB	1490	(AM)
Wauchula	WAUL	1310	(AM)
West Palm Beach	WEAT	850	(AM)
Winter Haven	WPCV	97.5	(FM)



Training Staff: Bottom Row (L to R) Jeff O'Neil, Jim Madaleno, Don Fauls, Randy Oravetz, Tad George
 Top Row (L to R) Andy Clary, Nathan Ham, Ken Tyrell. Missing from picture: Chris Arrigo, Mike Ragans, Vinnie Scavo

Days Inn & Seminole
 Florida

GET-A-WAY TICKET

Your ticket to comfortable lodging after the Seminole Game.

This is your ticket for a great Florida vacation and Days Inns will make your visit even more enjoyable!

With 20 convenient locations in Florida—7 in Orlando near Disney World, 3 oceanfront in Daytona Beach, Miami, Fort Lauderdale, Pompano, Ft. Myers, Sarasota, Melbourne, Cocoa, Tampa, Tarpon Springs, and Tallahassee—Days Inns are near wherever you want to go and whatever you want to see!

Each Days Inn features:

- Comfortable rooms with two double beds, full bath, color TV, and direct dial phone.
- Moderately-priced family style restaurant.
- Sparkling pool.
- Gift shop stocked with sundries and souvenirs.

You'd expect to pay more for all this, but you won't! With Days Inn's affordable rates you can get away and see more of Florida for less.

For reservations, call toll free 1-800-241-3400, or write: Days Inn Tours, 605 East Robinson Street, Orlando, FL 32801.





EASTERN
WE HAVE TO EARN OUR WINGS EVERY DAY™

You Get The Best At Investor\$

Real Estate • Management • Education
Financing • Insurance

224-6900

The Investor\$ Companies

Investors Realty of Tallahassee, Inc. REALTORS® • Investors Real Estate Management of Tallahassee, Inc.
Investors Financial Services of Tallahassee, Inc. • Investors Insurance of Tallahassee, Inc.
Investors Securities of Tallahassee, Inc. • Investors School of Real Estate, Inc.
Investors Companies of Florida, Inc.

It's complete!

Just give us a call. Within 30 minutes a high protein dinner will be delivered to your door at no additional charge. So kick off a really great evening at home...call **Domino's Pizza**...we're #1 for rushing!

Hours:
4:30 - 1:00 Sun. - Thurs.
4:30 - 2:00 Fri. & Sat.



**2 free cups of Pepsi
with any pizza.**

\$1.00 off any pizza.
One coupon per pizza.
Expires: 11/22/81

Fast, Free Delivery
1811 W. Tennessee
Phone: **222-7910**
1001 W. Pensacola
Phone: **222-6363**
300 E. Orange
Phone: **878-6146**
1230 N. Monroe St.
Phone: **224-2500**



15801/5130-4

Our drivers carry less than \$10.
Limited delivery area.
©1981 Domino's Pizza, Inc.

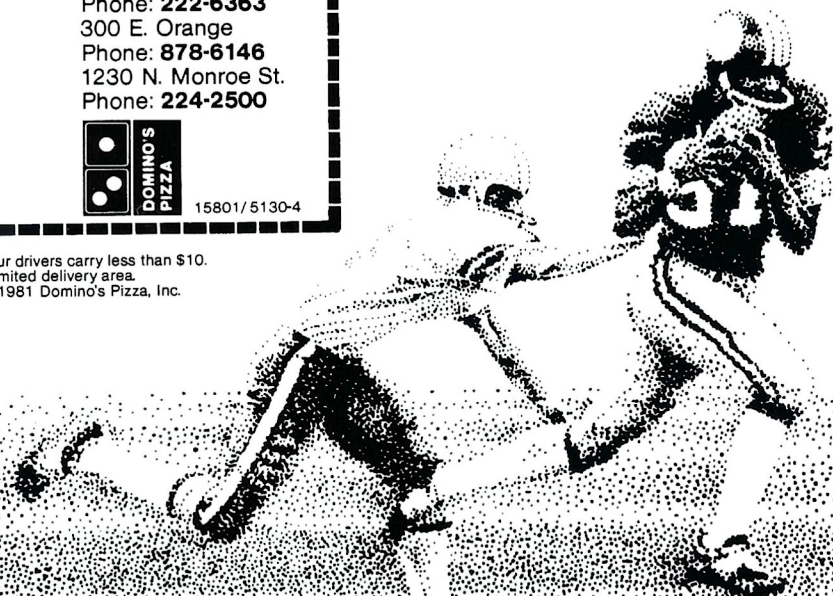

Milk

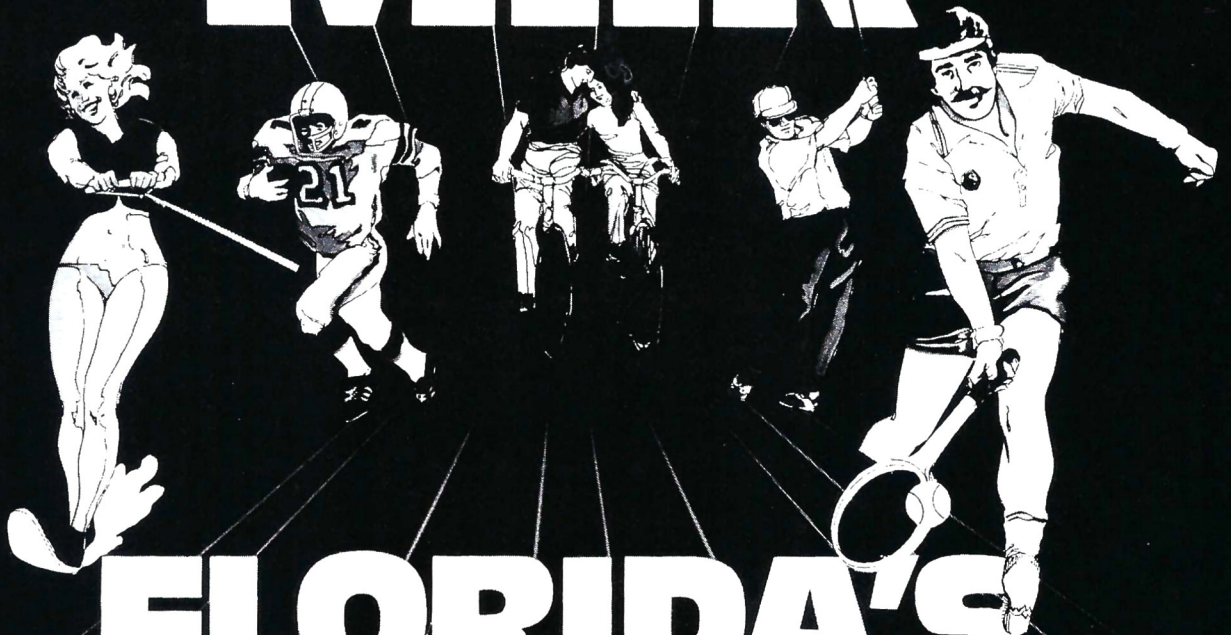

FLORIDA'S FITNESS FOOD!

Florida Dairy Farmers provide an important
part of a well-balanced diet...

Fresh, nutritious milk!

Milk just naturally fits into fitness...

So to get into shape and stay fit, stay on a
balanced diet. And drink Florida's Fitness Food
...Fresh, cold milk!

DAIRY FARMERS, INC.

Perry Salutes the Seminoles!

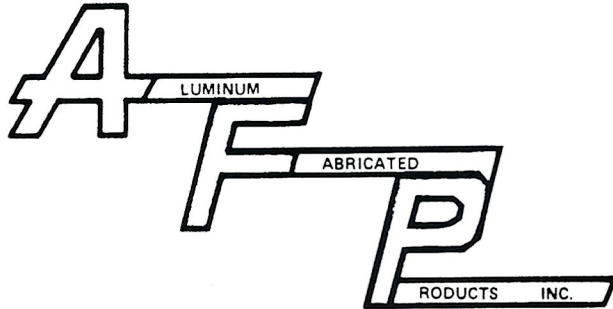

P.O. Box 1107
Perry, Florida 32347
904/584-6898



1981 Florida State Junior Varsity Schedule

Date	Opponent	Location	Time
Sept. 26	Marion Inst.	Tallahassee, FL	7:00 pm
Oct. 12	Miami	Orlando, FL	3:30 pm
Oct. 26	Florida	Gainesville, FL	1:00 pm
Nov. 16	Ga. Southern	Tallahassee, FL	2:00 pm

*Tentative

Quincy Salutes the Seminoles

**You'll Be
A Winner
With**



**CITIZENS BANK
AND TRUST COMPANY**

Post Office Drawer 760
Quincy, Florida 32351
Telephone (904) 625-7155

A Member of First Florida Banks, Inc.

Member FDIC

WILSON'S

Serving This Area Since 1881

**WEST FLORIDA'S OLDEST
DEPARTMENT STORE**

**QUINCY, FLORIDA 32351
627-6635**



1981 Florida State Freshmen

FSU Lettermen Club

The Florida State University Lettermen's Club is a young and growing organization. With over 300 members throughout the state and the rest of the country, the club is striving to be a useful arm of the Florida State University Athletic Department. We are involved in several projects annually including the Hall of Fame Awards Banquet.

The club was formed in 1977 and we are still trying to locate FSU lettermen in all sports.

If you know of any lettermen who have not joined or you yourself if you have not joined, please take the time to join now or give us the names of any lettermen you may know.

FSU Lettermen Club — Application for Membership



Name _____

Address _____

City _____

State _____

Zip Code _____

Occupation _____

Telephone numbers — _____

Office: _____

Residence _____

What years lettered: _____

Sports lettered in: _____

Annual dues are \$10.00. New Member Renewal

Please make your check payable to **Seminole Boosters, Inc. — FSU Lettermen Club**, and return with this card to Seminole Boosters, Inc., P.O. Box 1353, Tallahassee, FL 32302

Seminole Spirit

ALMA MATER

High o'er the towering pines our voices
swell,

Praising those Gothic spires we love so
well,

Here sons and daughters stand, faithful
and true.

Hailing our ALMA MATER, FSU.

FIGHT SONG

©Music by Thomas Wright
Words by Doug Alley

You've got to fight, fight, fight for FSU.

You've got to scalp 'em Seminoles.

You've got to win, win, win, win this
game and roll on down to make those
goals.

For FSU is on the warpath now and at the
battle's end, she's great

So fight, fight, fight, fight to victory, our
Seminoles from Florida State.

(Yell) F-L-O-R-I-D-A S-T-A-T-E

Florida State! Florida State!
Florida State!

(Repeat song)

FLORIDA STATE VICTORY SONG

We are on the warpath tonight.

Onward, Florida State.

Show all the world the spirit and might
that the Seminoles create.

Stand up for the Garnet and Gold.

Ever loyal we shall be.

We are proud to shout,

"The Warriors are out." And they will
lead us to victory.

HYMN TO THE GARNET AND GOLD

Here's a hymn to the garnet and gold,
ringing to the sky.

Here's a song for our men and women
bold, sing with heads held high.

Striving ere to seek to know, fight for
victory.

Alma Mater, this song to you,

Echoes, FSU.

Portraits by Harry Beasley

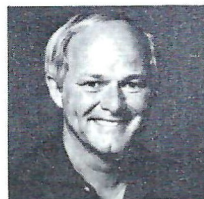

Dr. Eddie Bass
Sponsor



Bernie Waxman
Sponsor

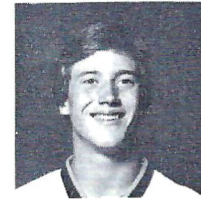

Phil Beasley
Grad Student
Business Mgt.
Tallahassee, Fla.



Lisa Churchwell
Senior
Fashion Merchandising
Panama City, Fla.



Dave Connerly
Senior
Interior Design
Jacksonville, Fla.

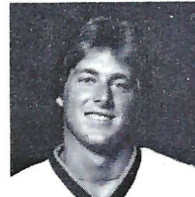

Rich Engel
Sophomore
Business Mgt.
Miami, Fla.



Karen Hall
Junior
Communications
Dover, Fla.



Toni Guinyard
Junior (Captain)
Communications
Miami, Fla.

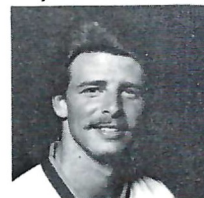

Greg Klanjac
Senior
Hotel & Restaurant
Belle Glade, Fla.



Kim Kornegay
Sophomore
Accounting
Ft. Lauderdale, Fla.



Marilyn Langford
Junior
Accounting
Tallahassee, Fla.



Wendy Lord
Sophomore
Public Relations
Tampa, Fla.



Paul Morton
Senior (Co-captain)
Physical Education
Crawfordville, Fla.



Kathy Rainey
Junior
Advertising
Hollywood, Fla.

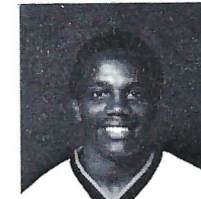

MacArthur Simmons
Senior
Management
Cocoa, Fla.

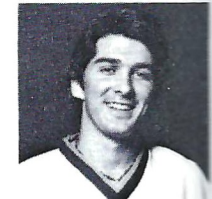

Ken Watkins
Senior
Accounting
Jacksonville, Fla.

Tallahassee Travel & Tours, inc.

224-4161
Calhoun at Call



Frisch's
BIG BOY

WHERE YOU'RE

ALWAYS A WINNER

Frisch's on the Campus:

1775 West Tennessee Street



Governor's Square
Upper Level • Near Sears

878-2727

"WE HAVE EVERYTHING"

LOCATIONS:

TYRONE SQ. MALL
St. Petersburg

GULFVIEW SQ. MALL
Port Rickey

SARASOTA SQ. MALL
Sarasota

COUNTRYSIDE MALL
Clearwater

OAKS MALL
Gainesville

EDISON MALL
Ft. Meyers

TAMPA BAY CENTER
Tampa

MANATEE AVE.
W. Bradenton



**Regency
Realty Corp.**

REGISTERED REAL ESTATE
BROKER...

- Property Management...
- Residential

Tallahassee's Apartment
Management Leader...

224-9700
208 W. Carolina



Bowden, Dooley & Pell agree! Tough FORD trucks are #1.

Ford Pickups have outsold Chevy for more than 13 years in Florida and South Georgia.

Ford's F-100 Pickups are the **best-selling pickups in America*** because they're designed to get the job done. The standard 4.9 liter 6-cylinder engine and optional 4-speed overdrive transmission are rated at **[21]** EPA estimated MPG and 29 estimated highway.**

Ford gives you a lot of truck for the money. Our exclusive Twin-I-Beam front suspension is standard, along with steel-belted radial tires, halogen headlamps, rubber isolated spring pads, double-wall construction, and top-rated payload capacities.

Test drive America's #1 Pickup at one of your 140 Ford Dealers in Florida and South Georgia.

See your Ford dealer today for a **FREE SEMINOLE BUMPER STICKER.**

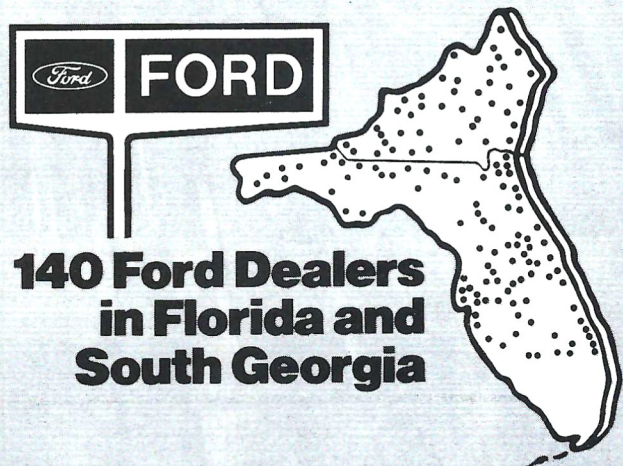

**140 Ford Dealers
in Florida and
South Georgia**

*Based on 1977-80 Calendar year retail deliveries.
**Use estimates for comparison. Your mileage may differ depending on speed, trip length and weather. Actual highway mileage will probably be lower.

'Nole News Is
Good News



Not just who won and how big, but the whole epic story, in depth and detail — covered by pros who obviously know how much you care. The best, brightest, most colorfully complete coverage of every Seminole game is yours in Times Sports.

St. Petersburg Times
FLORIDA'S BEST NEWSPAPER

GO SEMINOLES!

Peninsular Life

INSURANCE COMPANY

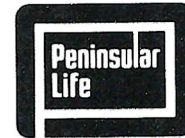

LIFE HEALTH FIRE

1920 THOMASVILLE RD.

TALLAHASSEE, FLORIDA

904/222-1756



HOME OFFICE / 645 RIVERSIDE AVENUE / POST OFFICE BOX 2667/ JACKSONVILLE, FLORIDA 32203



Florida State Opponents Week-by-Week

	September 5	September 12	September 19	September 26	October 3	October 10	October 17	October 24	October 31	November 7	November 14	November 21	November 28
Louisville	at Florida State	Toledo	Long Beach State	at Missouri	Marshall	at Memphis State	Tennessee State	at Oklahoma State	Open	Northeast Louisiana	at Cincinnati	Southern Mississippi	Open
Memphis State	at Mississippi State	at Florida State	Ole Miss	at Georgia Tech	at Virginia Tech	Louisville	Southern Mississippi	Tennessee	at Vanderbilt	at Cincinnati	Tulane	Open	Open
Nebraska	Open	at Iowa	Florida State	Penn State	Auburn	Colorado	at Kansas State	at Missouri	Kansas	at Oklahoma State	Iowa State	at Oklahoma	Open
Ohio State	Open	Duke	Michigan State	at Stanford	Florida State	at Wisconsin	Illinois	Indiana	at Purdue	at Minnesota	North Western	at Michigan	Open
Notre Dame	Open	LSU	at Michigan	at Purdue	Michigan State	Florida State	Open	Southern Cal	Navy	Georgia Tech	at Air Force	at Penn State	at Miami
Pittsburgh	Illinois	Open	Cincinnati	Open	at South Carolina	at West Virginia	Florida State	Syracuse	at Boston College	at Rutgers	Army	at Temple	Penn State
LSU	Alabama	at Notre Dame	Oregon State	Rice	Florida	at Auburn	Kentucky	Florida State	at Ole Miss	Open	Mississippi State	Open	at Tulane
Western Carolina	at East Carolina	VMI	at The Citadel	Furman	Middle Tennessee State	at Wofford	East Tennessee State	Tennessee Chattanooga	at Florida State	Open	at Marshall	Appalachian State	Open
Miami	Florida	Open	Houston	at Texas	Vanderbilt	Open	at Mississippi State	at East Carolina	Penn State	at Florida State	Virginia Tech	at North Carolina State	Notre Dame
Southern Mississippi	South-western Louisiana	Open	Tulane	at Richmond	Texas-Arlington	at Alabama	at Memphis State	Open	at North Texas State	at Mississippi State	at Florida State	at Louisville	Lamar
Florida	at Miami	Furman	Georgia Tech	at Mississippi State	at LSU	Maryland	Ole Miss	Open	at Auburn	Georgia (Jacksonville)	Kentucky	Open	Florida State



**SEE YOUR
LOCAL
NAPA JOBBER
FOR
PROFESSIONAL
PARTS AND SERVICE**



When the name is NAPA, the standard is quality.



The Super-Dooper Multiple Choice Seminoles Football Fan Letter

Dear Seminoles:

I've never seen a football game before written you a fan letter before figured out why those guys in the striped shirts keep dropping their handkerchiefs. But I'd like to tell you what a great game you played how cute you are to call your mother once in a while. I really liked the way you tackled those big guys ran the ball sat on the bench. And I thought you did a great job of passing holding that line keeping grass stains off your pants. Seminole football means life itself wearing garnet and gold going to the Orange Bowl! And for giving us such a nationally-ranked exciting Bowden-ful football team, I'd just like to say thank you you done good Go Noles! Thumbs Up to a victorious season in 1981.

Your Fan,

P.S. Hit the books. I love you. Wash those jerseys before you come home.

This Super-Dooper Multiple Choice Seminoles Football Fan Letter was brought to you by Sun Bank. We're proud to sponsor the FSU Football Highlights Film, "A Tradition Is Born." And pleased to serve you at over 100 locations across the state.

Sun Bank... Florida's Bank.



Member FDIC

© 1981 Sun Banks of Florida, Inc.

START COLLEGE TWO YEARS OLDER, TWO YEARS WISER, AND \$9,200 RICHER.

A lot of people who start college right after high school discover they're not ready for it.

That's something to think about. And a good reason to think about serving two years in the Army first.

In the Army, you mature fast. You're given responsibility. You develop discipline. And you really appreciate the value of an education.

And now, you can also get extra benefits to help pay for your education.

If you join the Army's Super

Veteran's Educational Assistance Program (VEAP), the money you save for school is matched two-for-one by the government (see table). Then, if you qualify, up to \$2,000 is added to that.

Which means in just two years in the Army, you could salt away as much as \$9,200 for college. So you won't just be two years older when you start college.

You'll also be two years wiser. And \$9,200 richer.

Find out more about how you can serve your country as you serve yourself.

HOW SUPER VEAP WORKS		
	Per Mo.	2 Yrs.
You save:	\$100	\$2400
Gov't adds 2-for-1:	\$200	\$4800
Total:	\$300	\$7200
Education Bonus		\$2000
Total Benefits:		\$9200

CALL YOUR ARMY RECRUITER:

SFC Bill Usherwood
Tallahassee Recruiting Station
(904) 224-0590

SFC Dennis Daley
Thomasville, GA Recruiting Station
(912) 226-6357

SSG Jacky McComack
Tallahassee Recruiting Station
(904) 224-0590

SSG Willie Donald
Tallahassee Recruiting Station
(904) 224-0590

ARMY. BE ALL YOU CAN BE.



Managers (Bottom Row L to R) Steve Winton, Frankie Lobelsky, Carl O'Neal, Frank DeBord, Speedy Mason (Top Row L to R) Mike Harris, Brown Clark, Tim Ashley, Skip Poppell, Jody Wilson, Tim Fordyce



**We're all over
SEMINOLE TERRITORY!**

MEMBERS FDIC

EXTRA POINTS

Extra points are automatic at North Florida National Bank.

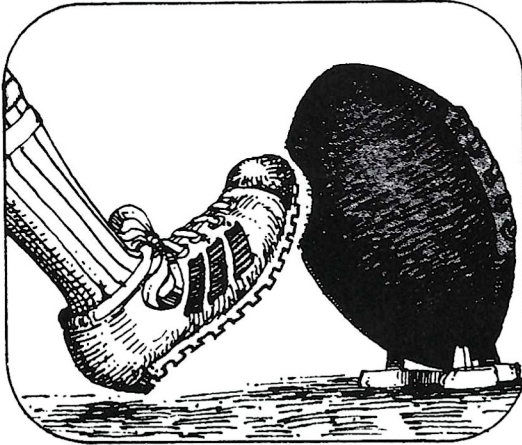

Just compare our services:

- Free personal checking with a \$98 checking balance
- Free personal checking with a \$1,000 savings balance
- Free personal checking for Senior Citizens
- No charges for notary services, automatic savings tax depository services, bank-by-mail, customer counseling . . .

So call time out and let us show you how to score with banking that costs less.

Get the point?



North Florida National Bank

2727 Apalachee Pkwy., Tallahassee

MEMBER F.D.I.C.



GO NOLES!

May your best season always lie ahead.

316 W. Tennessee • 222-8000

1302 Apalachee Pkwy. • 877-3141

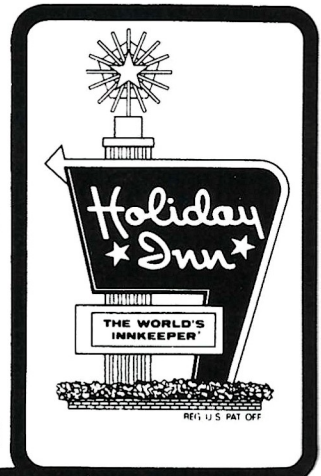

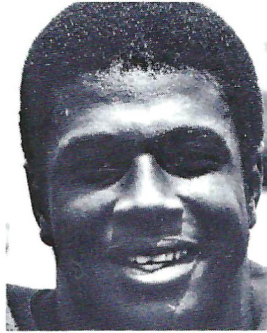
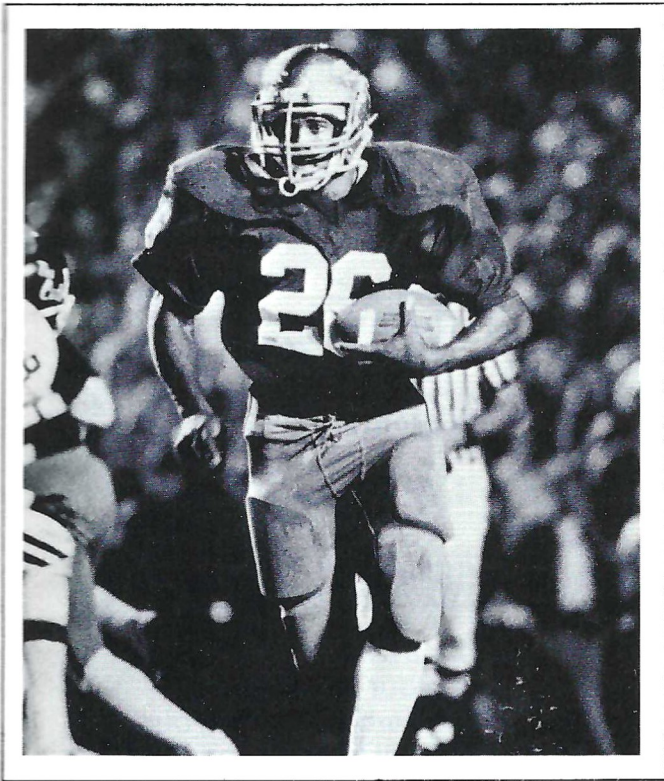

Greg Allen
Freshman/Milton, Fla.
Tailback

By now, everyone in the stadium should know about Greg Allen. Not only has the 18-year old run for back-to-back games of 202 and 322 yards, but he established three NCAA records along the way.

The 322 yards vs. Western Carolina were the most for a freshman, breaking the old record of 286 set by North Carolina's Amos Lawrence vs. Virginia on Nov. 12, 1977. Add Allen's 95 yard kickoff return and his all-purpose yardage of 417 yards is another record, surpassing Michigan State's Eric Allen who had 397 vs. Purdue on Oct. 30, 1971. That all-purpose total will also be put in the NCAA books as a freshman record.

Of course, all of Allen's records become FSU records and his total carries (32) tied Larry Key's existing record that has stood since the Oklahoma State game in 1977.

Another Allen, Marcus of Southern California, had the high running game in the nation this year when he exploded for 289 yards vs. Washington State last week. But two hours later, FSU's Greg also grabbed that distinction.

Allen was honored by Associated Press as its Southeastern Back of the Week following his record performance.

This week, as FSU prepares to meet its down-state rival with the tough defense, Greg Allen may prove very valuable to the Seminoles.

Harvey Clayton
Junior/Florida City, Fla.
Cornerback



Very quietly, Harvey Clayton has become Florida State's big play man in the defensive secondary.

A year ago, he was being groomed as Bobby Butler's replacement. When Butler became a first round pick of the Atlanta Falcons, Clayton was ready to fill his big shoes.

He's responded with big plays for the Seminoles. Not only is Clayton the team's leader in interceptions (5), but he's broken up a team-high nine passes and recovered a fumble. His tackle totals show 29 stops and six assists.

"Harvey has been our big play man all year," says defensive secondary coach Jack Stanton. "When the going gets rough, it always seems that he comes up with the big play--whether it's a pass interception, a fumble recovery or a broken up pass. Our secondary is young and will make some mistakes but I'm glad we have Harvey back there."

Clayton, who runs a 4.4 40 yard dash, intercepted a pass in the Memphis State game but was shut out for two weeks at Nebraska and Ohio State. Since then, the 5-10, 170 pound junior has a string of interceptions going, with one in each of the last four games.

Perhaps his biggest theft was against Notre Dame. With the Irish on their own 20-yard line with a minute left and six points down, quarterback Tim Koegel fired a pass downfield intended for Tim Tripp. Clayton was there to pick it off and preserve Florida State's greatest victory yet.

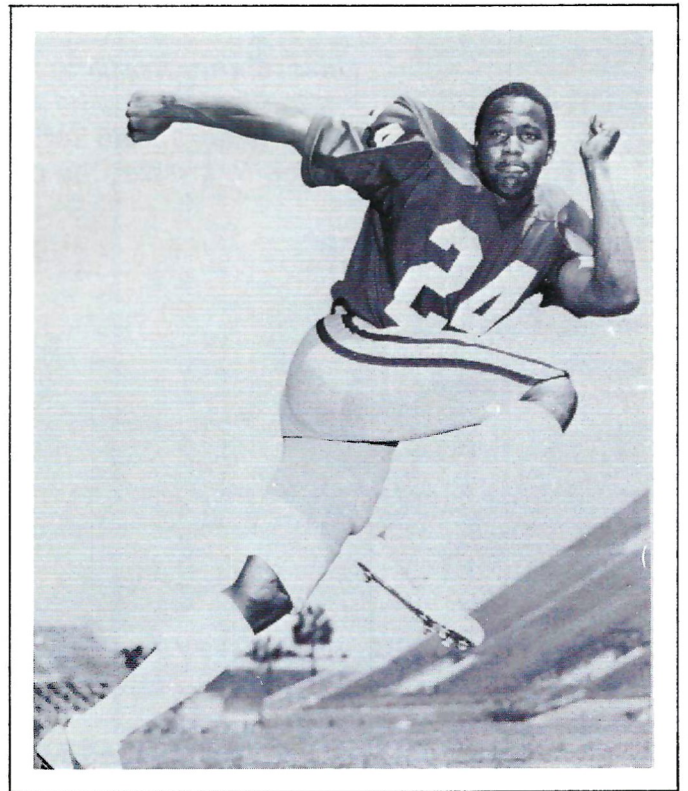



LISTEN FOR YOUR SEMINOLE BUCK NUMBER AND WIN!!

PRIZES PRIZES PRIZES PRIZES PRIZES PRIZES PRIZES

FLORIDA STATE #1

LUCKY NUMBER

No. **16928**

NON-NEGOTIABLE

#1 **SEMINOLE BUCK**

Twice per game the Public Address Announcer will announce a Lucky Seminole Buck Number. If the number matches the one above bring your program to the Tully Gym Ticket Office Monday-Friday (8-4) following the game to claim your prize. Prizes not picked up by the Friday following the game will be awarded at a following game.

PLAY SEMINOLE WORD SCRAMBLE FOR A CHANCE TO WIN HIS AND HER SEIKO WATCHES

Each week in the Tribe, there will be a different word scramble (a total of five.) After the last home game send in all five scrambles, the first set of correct scrambles will win the Seiko watches.

SEMINOLE SCRAMBLE

by
Bill Boyle

Unscramble words to form football related terms, one letter per space. Then unscramble letters that are circled to answer the clue.

1. BAFLHACK _ O _ _ O _ _ _
2. CAKLET _ _ O _ _ O
3. TUMDAIS O _ _ O _ _ _
4. GOREAN O O _ _ _
5. COANRENUN _ _ O _ _ _ O
6. "O O O O O O O O O O"

CLUE: With this, you always know what's up.

Send the five completed scrambles to:

"Word Scramble",
Sports Promotions,
113 Wildwood Drive,
Tallahassee, Florida 32306,
with your name and phone
number so the winner can be
notified.

In the event of a tie, a drawing will determine the winner.

GOOD LUCK

No purchase is necessary to play "Seminole Word Scramble" or "The Seminole Buck" contest. You may come by each Friday before a home game to the Sports Information Office located at 113 Wildwood Drive, Tallahassee, Florida and pick up a free Scramble and Seminole Buck.

WATCHES COMPLIMENTS OF KAY JEWELERS

Depth Charts

When Seminoles Have the Ball

44 Ricky Williams	20 Ken Burnett						
26 Greg Allen	27 Mike Whiting						
(TB)	(FB)						
14 Blair Williams							
11 Rick Stockstill							
(QB)							
WR Weegie Thompson	77 Chris Nickrenz	74 Pete Panton	84 Sam Childers				
WR Phil Williams	63 Ricky Render	71 Bob Merson	81 Zeke Mowatt				
(WR)	(OT)	(OG)	(C)	(OG)	(OT)	(TE)	(WR)
73 Barry Voltapetti	69 Tom McCormick	75 Tom Brannon	82 Tony Johnson				
78 Terry Widner	56 Jerry Coleman	62 Eric Ryan	6 Dennis McKinnon				
(LE)	(LT)	(NG)	(RT)	(RE)			
90 Tim Flanagan	73 Lester Williams	71 Tony Chickillo	91 Bob Nelson	55 Isiah West			
34 Lenny Moore	87 Leon Evans	62 Tony Fitzpatrick	80 Willie Broughton	65 Greg Zappata			
(LB)	(LB)						
66 Scott Nicholas	93 Greg Brown						
54 Jay Brophy	51 Jake Fernandez						
(LCB)		(RCB)					
17 Ronnie Lippett		4 Rod Bellinger					
26 Tony Griffin		14 Jamie Boone					
(FS)		(SS)					
31 Fred Marion		37 David Jefferson					
37 David Jefferson		2 Kenny Calhoun					

When Miami Has the Ball

49 Mark Rush	38 Speedy Neal						
46 Smokey Roan	33 Chris Hobbs						
(TB)	(FB)						
9 Mark Richt							
12 Jim Kelly							
(QB)							
20 Rocky Belk	67 Eric Larkin	72 Alvin Ward	84 Andy Baratta				
6 Mike Rodrigue	50 Mike Moore	58 Clem Barbarino	86 Glenn Dennison				
(SE)	(LT)	(LG)	(C)	(RG)	(RT)	(TE)	(WR)
63 Bill Welch	61 Don Bailey	79 Frank Frazier	43 Larry Brodsky				
68 John Heritsko	57 Ron Harris	74 Robin Graham	22 Lawrence Thompson				
(LE)	(LT)	(NG)	(RT)	(RE)			
64 Jarvis Coursey	76 Alphonso Carreker	51 James Gilbert	79 Garry Futch	60 Scott McLean			
86 John McLean	98 Brad Fojtik	68 Lenny Chavers	85 David Ponder	90 Allen Dale Campbell			
(LB)	(LB)						
54 Tommy Young	83 Ron Hester						
35 Ernie Sims	38 Ken Roe						
(CB)		(CB)					
33 James Harris		24 Harvey Clayton					
13 Kim Mack		9 Warren Hanna					
(WS)		(SS)					
30 Larry Harris		23 Tracey Ashley					
8 Eric Riley		19 Pat Milligan					

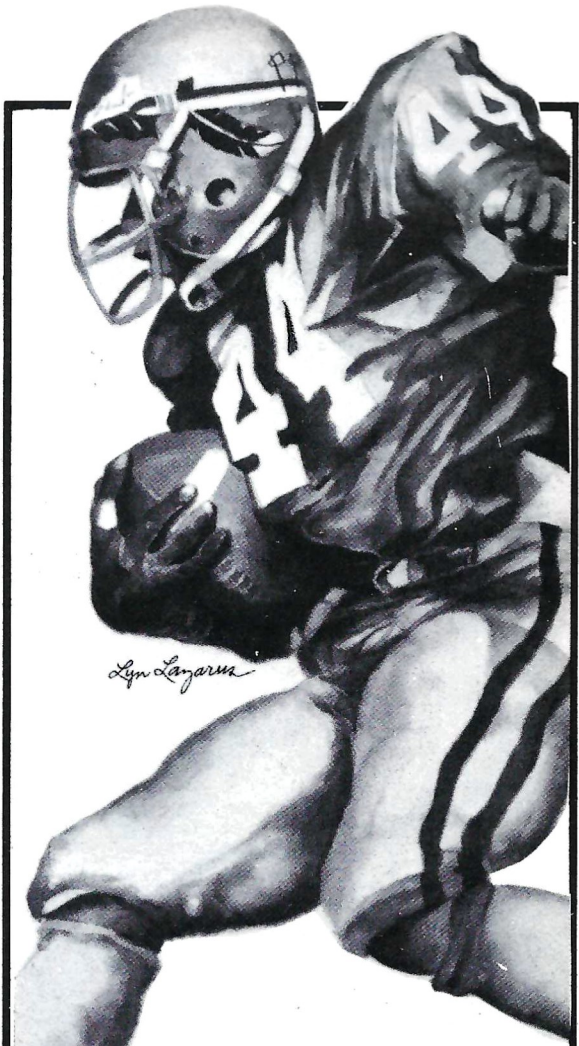

On the ball

Our team of college football reporters, photographers, columnists and editors brings you head-ups coverage of your team. Every Sunday.

The Florida Times-Union
Jacksonville Journal

CAPITAL MEDICAL CENTER



*Take It From An
Experienced Team. . .*

**Dedication and Hard
Work Make A Winner!**

**Your Community
Hospital
Capital
Medical Center**

2626 Capital Medical Blvd.
Tallahassee, FL 32308

"24 Hour Emergency Service"

*"Two Years Old
and
Growing Strong"*

GO NOLES!

FLORIDA STATE UNIVERSITY 1981 Alphabetical Roster

NO.	NAME	POS.	HT.	WT.	CL.	HOMETOWN
31	Billy Allen	RB	6-0	198	Fr.	Cleveland, Ohio
26	Greg Allen	RB	5-10	185	Fr.	Milton, Fla.
23	Tracy Ashley	DB	5-10	180	Fr.	Eastman, Ga.
88	Jeff Bowden	WR	5-8	170	Jr.	Tallahassee, Fla.
75	Tom Brannon	OT	6-3	250	Sr.	Albany, Ga.
45	Roger Brownlee	DE	6-3	215	So.	Doctor's Inlet, Fla.
20	Ken Burnett	FB	5-11	200	Jr.	Brandon, Fla.
90	Allen Dale Campbell	DE	6-4	235	So.	Perry, Fla.
39	Manny Carballo	FB	5-11	200	Jr.	Hialeah, Fla.
76	Alphonso Carreker	DT	6-6	235	So.	Columbus, Ohio
68	Lenny Chavers	DL	6-0	230	Fr.	Deland, Fla.
84	Sam Childers	TE	6-2	220	Sr.	Tallahassee, Fla.
24	Harvey Clayton	DB	5-10	170	Jr.	Florida City, Fla.
66	Redus Coggin	OG	6-3	230	Jr.	Chipley, Fla.
56	Jerry Coleman	C	6-3	235	Jr.	Savannah, Ga.
64	Jarvis Coursey	DE	6-4	210	Sr.	Gray, Ga.
10	Bob Davis	QB	6-4	190	So.	Warner Robins, Ga.
32	Darish Davis	FB	5-11	200	Jr.	Augusta, Ga.
50	J.D. Dowell	OL	6-3	235	Fr.	Tampa, Fla.
37	John Feagin	DB	6-0	160	Fr.	Tallahassee, Fla.
97	Tim Flasher	OL	6-5	200	Fr.	Hollywood, Fla.
98	Brad Fojtik	DE	6-5	225	So.	Auburndale, Fla.
79	Garry Futch	DT	6-2	240	Sr.	Ocala, Fla.
95	Chris Gerbasi	DE	6-2	205	Jr.	Vatrico, Fla.
51	James Gilbert	NG	6-0	250	Sr.	Miami, Fla.
93	Mark Graham	NG	6-1	215	So.	Panama City, Fla.
65	Darryl Gray	DE	6-2	225	Fr.	Lake Wales, Fla.
9	Warren Hanna	DB	5-11	170	Jr.	Hollywood, Fla.
33	James Harris	DB	6-0	185	Sr.	Gainesville, Fla.
30	Larry Harris	DB	6-1	200	So.	Gainesville, Fla.
4	Jessie Hoster	WR	6-0	175	Fr.	Belle Glade, Fla.
83	Ron Hester	LB	6-2	220	Sr.	Umatilla, Fla.
36	Cliff Holiday	WR	5-8	165	Jr.	Newnan, Ga.
55	John Houston	LB	6-0	210	So.	Atlanta, Ga.
67	Mike Hutto	DL	6-2	220	Fr.	Marianna, Fla.
82	Tony Johnson	WR	6-2	175	So.	Dothan, Ala.
41	Cedric Jones	RB	5-9	185	Fr.	Valdosta, Ga.
40	Wayne Jones	DB	5-10	180	Jr.	Jacksonville, Fla.
28	Rocky Kinsey	DB	5-9	165	Fr.	Greenville, Fla.
12	Kelly Lowrey	QB	6-2	230	So.	Lake City, Fla.
48	Prince Matt	LB	5-10	185	So.	Bradenton, Fla.
13	Kim Mack	DB	6-0	185	So.	Port Orange, Fla.
43	Brian McCrary	DB	5-11	175	Fr.	Germantown, Tenn.
69	Tom McCormick	C	6-2	225	So.	Panama City, Fla.
6	Dennis McKinnon	WR	6-1	175	Jr.	Miami, Fla.
86	John McLean	DE	6-2	225	So.	Clermont, Fla.
60	Scott McLean	DE	6-4	240	Sr.	Clermont, Fla.
71	Bob Merson	C	6-2	240	Jr.	Seminole, Fla.
54	Scott Merson	LB	6-0	195	Fr.	Seminole, Fla.
19	Pat Milligan	DB	6-0	170	So.	Ft. Lauderdale, Fla.
57	Tim Mitchell	DL	6-3	225	So.	Miami, Fla.
80	Orson Mobley	DT	6-6	250	Fr.	Miami, Fla.
99	Ron Moore	LB	6-0	200	Fr.	Tampa, Fla.
61	Daniel Morris	OL	6-3	240	Fr.	Lake Brantley, Fla.
81	Zeke Mowatt	TE	6-4	235	Jr.	Wauchula, Fla.
2	Steve Nicklaus	WR	6-2	185	Fr.	N. Palm Beach, Fla.
77	Chris Nickrenz	OL	6-6	250	So.	Buffalo, NY
15	Lee Paige	DB	6-0	195	Jr.	Winter Haven, Fla.
74	Pete Pantan	LB	6-2	220	Fr.	Laurel, Fla.
85	David Ponder	DT	6-3	225	So.	Cairo, Ga.
42	Quinton Reed	DB	5-10	175	Fr.	Panama City, Fla.
63	Ricky Render	OG	6-5	240	So.	Ozark, Ala.
7	Mike Rendina	KS	5-9	165	Fr.	Pompano Beach, Fla.
52	Sam Restivo	C	6-1	235	So.	Jamestown, NY
8	Eric Riley	DB	6-0	170	So.	Ft. Myers, Fla.
53	Gerald Riopelle	OG	6-1	245	So.	Wyandotte, Mich.
92	David Roberts	C	6-2	225	Fr.	Plantation, Fla.
46	Mark Rodrigue	DE	6-2	205	Sr.	Ft. Walton, Fla.
38	Ken Roe	LB	6-1	200	So.	Cropwell, Ala.
62	Eric Ryan	OT	6-4	255	Jr.	Sarasota, Fla.
17	Bruce Shoemaker	DB	6-0	175	Fr.	Ft. Lauderdale, Fla.
35	Ernie Sims	LB	6-1	215	Sr.	Tampa, Fla.
94	Mark Sims	DT	6-3	245	Jr.	Bonifay, Fla.
49	Tony Smith	RB	5-11	175	Fr.	Miami, Fla.
3	Rohn Stark	P	6-3	195	Sr.	Fifty Lakes, Minn.
11	Rick Stockstill	QB	6-1	185	Sr.	Fernandina Beach, Fla.
58	Henry Taylor	LB	5-11	210	Fr.	Milledgeville, Ga.
16	Rick Taylor	QB	6-3	190	So.	Port St. Joe, Fla.
1	Eric Thomas	QB	6-0	185	Fr.	Valdosta, Ga.
72	Jim Thompson	OG	6-6	220	So.	Midlothian, Va.
18	Weegie Thompson	WR	6-6	205	So.	Midlothian, Va.
21	Billy Turner	DB	6-1	185	So.	Tampa, Fla.
73	Barry Voltapetti	OL	6-7	260	Jr.	Miami, Fla.
5	Joe Wessel	DB	5-11	185	So.	Miami, Fla.
89	Tom Wheeler	TE	6-3	210	So.	Port Orange, Fla.
29	Michael Whigham	DB	5-11	180	Fr.	Miramar, Fla.
27	Michael Whiting	FB	6-2	210	Sr.	Largo, Fla.
78	Terry Widner	OT	6-4	250	So.	Donaldsonville, La.
14	Blair Williams	QB	6-1	185	Jr.	Tallahassee, Fla.
47	Brian Williams	LB	6-1	215	So.	Winter Haven, Fla.
87	Phil Williams	WR	5-10	170	Sr.	Warner Robins, Ga.
44	Ricky Williams	TB	5-10	170	Jr.	Griffin, Ga.
70	Pat Woolfork	DL	6-2	240	Fr.	Vero Beach, Fla.
54	Tommy Young	LB	6-0	205	Jr.	Lake City, Fla.

CHEVY CAVALIER **THE ESCAPE HATCH**



Escape to where you long to be.

Here's the kind of engineering designed to take you miles away from the middle of the road. The 1982 Cavalier Hatchback. A brand-new car that owes its creation to innovation. Not imitation.

Escape with the goods.

Reclining front seats, power brakes, side and rear window defoggers and a remote hatch release (quite a remote feature on ordinary hatchbacks) combine with 38 other standard features to make the '82 Cavalier the most complete new car we've ever introduced.

On the technical side, innovations in front-wheel drive, aerodynamic design and operating efficiency help add

up to 43 Est. Highway/²⁶ EPA Est. MPG.* And engine buffs will be interested to know Cavalier's standard 1.8 Liter, 4-cylinder engine actually delivers more horsepower per liter than some highly regarded V8s.

Plan your escape now.

Your Chevy dealer can help put your escape plan in motion, starting with a test drive. Get inside. Drive it around the block. Then all that's left to do is to decide whether you want to buy or lease a new 1982 Cavalier. Whichever you choose, one thing's for sure:

You won't have any trouble at all adjusting to your new freedom.

*Use estimated MPG for comparisons. Your mileage may differ depending on speed, distance, weather. Actual highway mileage lower. Chevrolets are equipped with GM-built engines produced by various divisions. See your dealer for details.



You know who the winners are.

FLORIDA STATE

FSU OFFENSE

87	PHIL WILLIAMS	WR
73	BARRY VOLTAPETTI	OT
63	RICKY RENDER	OG
69	TOM McCORMICK	C
71	BOB MERSON	C
62	ERIC RYAN	OT
81	ZEKE MOWATT	TE
11	RICK STOCKSTILL	QB
26	GREG ALLEN	TB
27	MICHAEL WHITING	FB
82	TONY JOHNSON	WR

FSU DEFENSE

60	SCOTT McLEAN	DE
79	GARRY FUTCH	RT
51	JAMES GILBERT	NG
76	ALPHONSO CARREKER	LT
64	JARVIS COURSEY	DE
83	RON HESTER	LB
54	TOMMY YOUNG	LB
24	HARVEY CLAYTON	CB
23	TRACEY ASHLEY	WS
30	LARRY HARRIS	SS
33	JAMES HARRIS	CB

FSU SPECIALISTS

3	ROHN STARK	P
7	MIKE RENDINA	KS

FLORIDA STATE

1	Thomas	QB	51	Gilbert	NG
2	Nicklaus	WR	52	Restivo	C
3	Stark	P	53	Riopelle	OG
4	J. Hester	WR	54	Young	LB
5	Wessel	DB	55	Houston	LB
6	McKinnon	WR	56	Coleman	C
7	Rendina	KS	57	Mitchell	DL
8	Riley	DB	58	H. Taylor	LB
9	Hanna	DB	59	S. Merson	LB
10	B. Davis	QB	60	S. McLean	DE
11	Stockstill	QB	61	Morris	OL
12	Lowrey	DE	62	Ryan	OT
13	Mack	DB	63	Render	OG
14	Bl. Williams	QB	64	Coursey	DE
15	Paige	DB	65	Gray	DE
16	R. Taylor	QB	66	Coggin	OG
17	Shoemaker	QB	67	Hutto	DL
18	W. Thompson	WR	68	Chavers	DL
19	Milligan	DB	69	McCormick	C
20	Burnett	FB	70	Woolfork	DL
21	Turner	DE	71	B. Merson	C
23	Ashley	DB	72	J. Thompson	OG
24	Clayton	DB	73	Voltapetti	OL
26	G. Allen	RB	74	Panton	OG
27	Whiting	FB	75	Brannon	OT
28	Kinsey	DB	76	Carreker	DT
29	Whigham	DB	77	Nickrenz	OL
30	L. Harris	DB	78	Widner	OT
31	B. Allen	RB	79	Futch	DT
32	D. Davis	FB	80	Mobley	TE
33	J. Harris	DB	81	Mowatt	TE
35	E. Sims	LB	82	Johnson	WR
36	Holiday	WR	83	R. Hester	LB
37	Feagin	DB	84	Childers	TE
38	Roe	LB	85	Ponder	DT
39	Carballo	DB	86	J. McLean	DE
40	W. Jones	DB	87	P. Williams	WR
41	C. Jones	RB	88	Bowden	WR
42	Reed	RB	89	Wheeler	TE
43	McCrary	DB	90	Gerbasi	DE
44	R. Williams	TB	92	Roberts	C
45	Brownlee	DE	93	Graham	NG
46	Rodrique	DE	94	M. Sims	DT
47	Br. Williams	LB	97	Flasher	OL
48	Matt	LB	98	Fojtik	DE
49	Smith	RB	99	Moore	LB
50	Dowell	OL			



"Coca-Cola" and "Coke" are registered trademarks.

COCA-COLA BOTTLING CO.

They're the ones with smiles!



MIAMI

MIAMI OFFENSE

6	MIKE RODRIQUE	SE
58	CLEM BARBARINO	LT
50	MIKE MOORE	LG
61	DON BAILEY	C
72	ALVIN WARD	RG
79	FRANK FRAZIER	RT
86	GLENN DENNISON	TE
12	JIM KELLY	QB
46	SMOKEY ROAN	TB
33	CHRIS HOBBS	FB
43	LARRY BRODSKY	WR

MIAMI DEFENSE

90	TIM FLANAGAN	LB
73	LESTER WILLIAMS	LT
71	TONY CHICKILLO	NG
91	BOB NELSON	RT
55	ISAIAH WEST	DE
66	SCOTT NICOLAS	LB
93	GREG BROWN	LB
4	ROD BELLINGER	SC
37	DAVID JEFFERSON	R
31	FRED MARION	FS
17	RONNIE LIPPETT	QC

MIAMI SPECIALISTS

5	GREG LABELLE	P
1	DAN MILLER	KS

MIAMI

1	Miller	PK	52	Heffernan	OL
2	Calhoun	DB	54	Brophy	LB
3	Davis	PK	55	West	DB
4	Bellinger	DB	57	Harris	OL
5	LaBelle	P	58	Barbarino	OG
6	Rodrique	WR	61	Bailey	C
7	Smatana	DB	62	Fitzpatrick	MG
9	Richt	QB	63	Welch	OG
12	Kelly	QB	64	Cameron	OL
14	Boone	DB	65	Zappata	LB
16	Bentley	FB	66	Nicholas	LB
17	Lippett	DB	67	Larkin	OL
19	Cleveland	WR	68	Heritscko	OT
20	Belk	WR	71	Chickillo	MG
22	Thompson	WR	72	Ward	OL
25	Deakins	WR	73	L. Williams	DT
26	T. Griffin	DB	74	Graham	OL
29	E. Williams	DB	76	Sinclair	OT
31	Fred Marion	DB	79	Frazier	OT
33	Chris Hobbs	FB	80	Broughton	DE
34	Lenny Moore	DE	81	J. Jones	TE
37	Jefferson	DB	84	Baratta	TE
38	Neal	FB	85	Cooper	TE
43	Brodsky	WR	86	Dennison	TE
44	K. Griffin	RB	87	Evans	DT
45	Breckner	FB	90	Flanagan	DE
46	Roan	RB	91	Nelson	DT
47	Roberts	RB	92	Cochran	DL
49	Rush	RB	93	Brown	LB
50	N. Moore	OG	97	Robinson	DL
51	Fernandez	LB			

OFFICIALS

Referee	Tommy Miller
Linesman	Hunter Jackson
Field Judge	Mike Looney
Umpire	Dennis Riggs
Line Judge	Joe Pipkin
Back Judge	Tom Rose

Product of The Coca-Cola Company.

The simple pleasures of driving a Honda Prelude. Starting from the top.

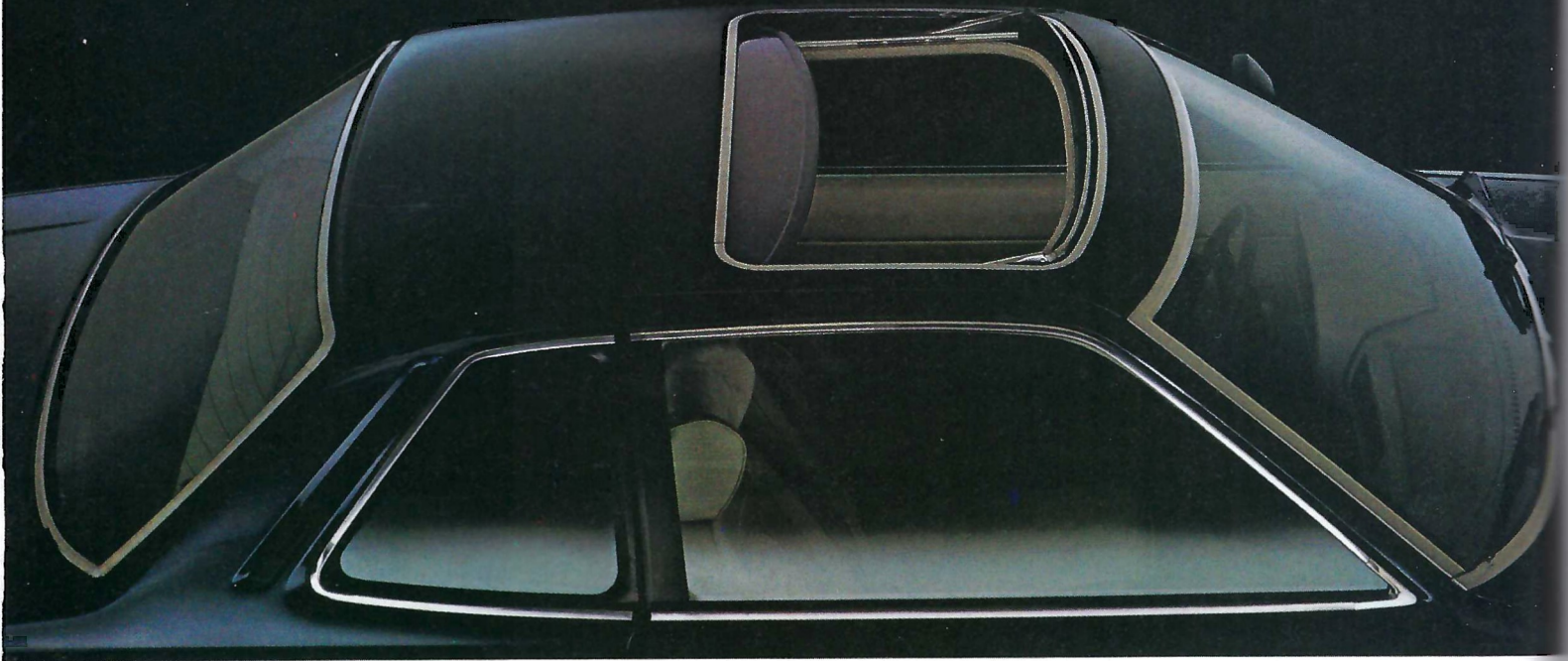

We think you'll agree, it's a real pleasure to look at.

But our sportiest Honda also sports the kind of features that make it a thrill to drive.

THE POWER-OPERATED MOONROOF FOR OPENERS, IT'S STANDARD.

At the push of a button, the tinted-glass moonroof slides back. At the same time, an automatic deflector helps keep the wind out.

When you're behind the wheel, you'll be pleased at what you see in front of it. This year, the instrument panel houses a separate tachometer and speedometer, a quartz digital clock, a maintenance reminder and an electronic warning system.

Of course, the Prelude is just as much of a pleasure to sit in.

Its luxurious interior features comfortable bucket seats and adjustable headrests.

SOME SIMPLE ENGINEERING FACTS.

Our sportiest car has front-wheel drive, four-wheel independent suspension, rack and pinion steering and a responsive 1751cc CVCC® engine. The fact is, the Honda Prelude is designed to give you years of good performance.

POWER STEERING COMES AUTOMATICALLY WITH THE AUTOMATIC TRANSMISSION.

The 5-speed stick shift is standard. But with the optional automatic 3-speed, you also get variable-assist power steering.

And after you've weighed all your options, we hope you drive off in the Honda Prelude.

HONDA

We make it simple.

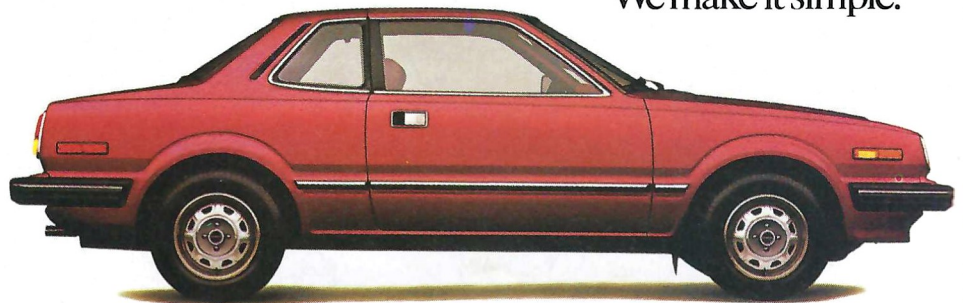

UNIVERSITY OF MIAMI

1981 Alphabetical Football Roster

NO.	NAME	POS.	HT.	WT.	CL.	HOMETOWN
92	Don Bailey	C-OG	6-3	231	Jr.	Miami, FL
91	Andy Baratta	TE-DE	6-3	215	Jr.	Philadelphia, PA
98	Clem Barbarino	OG-C	6-4	245	Sr.	Pittsburgh, PA
30	Rocky Belk	WR	6-0	187	Jr.	Alexandria, VA
4	Rodney Bellinger	DB	5-9	183	So.	Coral Gables, FL
16	Albert Bentley	FB	5-11	200	So.	Imokalee, Fla.
14	James Boone	DB	6-0	199	Jr.	Miami, FL
46	Gary Breckner	FB	6-1	210	Jr.	Concord, NC
40	Larry Brodsky	WR	5-11½	185	Sr.	Hialeah, FL
14	Jay Brophy	LB	6-3	221	So.	Akron, OH
86	Willie Lee Broughton	DE	6-5	235	Fr.	Ft. Pierce, FL
88	Greg Brown	LB	6-2	222	Jr.	Woodbridge, VA
2	Kenny Calhoun	DB	6-1	194	Fr.	Titusville, FL
94	Dallas Cameron	OL	6-2	230	Fr.	Melbourne, FL
71	Tony Chickillo	MG	6-3	244	Jr.	Miami, FL
19	Keith Cleveland	WR	6-2	169	So.	Memphis, TN
90	Rick Cochran	DL	6-4	195	Fr.	Gainesville, FL
85	Mark Cooper	TE	6-5	232	Jr.	Miami, FL
3	Jeff Davis	PK	5-6	143	Jr.	Clearwater, FL
85	David Deakins	WR	5-6½	139	Jr.	Stuart, FL
86	Glen Dennison	TE	6-3	210	So.	Beaver Falls, PA
87	Leon Evans	DT	6-7	278	Jr.	Silver Spring, MD
51	Jack Fernandez	LB	6-1	206	So.	Miami, FL
62	Tony Fitzpatrick	MG	6-0	224	So.	St. Petersburg, FL
90	Tim Flanagan	DE	6-2½	216	Sr.	Woodbridge, VA
79	Frank Frazier	OT	6-4	263	Sr.	Tampa, FL
74	Robin Graham	OL	6-5	260	Fr.	Altamonte Springs, FL
44	Keith Griffin	HB	5-9	192	So.	Columbus, OH
26	Tony Griffin	DB	6-1	180	Fr.	Ft. Myers, FL
57	Ron Harris	OL	6-2	210	Fr.	Miami, FL
52	David Heffernan	OL	6-4	219	So.	Miami, FL
66	John Heritscko	OT	6-3½	239	Jr.	Montdale, PA
33	Chris Hobbs	FB	5-10	190	Sr.	Tallahassee, FL
37	David Jefferson	DB	6-2	220	Sr.	Hialeah, FL
27	Greg Jones	DB	6-0	190	Fr.	Memphis, TN
81	Jerome Jones	TE	6-3	215	So.	Bartow, FL
12	Jim Kelly	QB	6-3	210	Jr.	East Brady, PA
5	Greg LaBelle	P	5-11	171	Jr.	Danielson, CN
67	Eric Larkin	OL	6-3	230	So.	Chicago, IL
17	Ronnie Lippett	DB	6-1	174	Jr.	Sebring, FL
31	Fred Marion	DB	6-3	194	Sr.	Gainesville FL
1	Dan Miller	PK	5-10	172	Sr.	Clewiston, FL
34	Lenny Moore	DE	6-3	218	So.	Tuskegee, AL
50	Mike Moore	OG	6-3½	235	So.	Bradenton, FL
38	Speedy Neal	FB	6-3	247	So.	Key West, FL
91	Bob Nelson	DT	6-3	250	Sr.	Dundalk, MD
66	Scott Nicolas	LB	6-3½	226	Sr.	Clearwater, FL
9	Mark Richt	QB	6-1	186	Jr.	Boca Raton, FL
46	Smokey Roan	HB	5-9	185	Sr.	Miami, FL
47	Fred Roberts	FB	6-1	214	Sr.	Tarpon Springs, FL
97	Fred Robinson	DE-DT	6-4	220	So.	Miami, FL
6	Mike Rodrigue	WR	6-0½	190	Sr.	Tallahassee, FL
49	Mark Rush	HB-FB	6-3	211	Jr.	Ft. Lauderdale, FL
76	Ian Sinclair	OT	6-4	227	So.	London, Ontario, CAT
7	John Smatana	DB	6-1	187	So.	Northfield, OH
22	Lawrence Thompson	WR	6-1½	189	So.	Wauchula, FL
72	Alvin Ward	OL	6-2½	245	Fr.	Chicago, IL
63	Bill Welch	OG	6-3	251	Jr.	Winnetka, IL
55	Isaiah West	DE	6-3	229	Jr.	Chicago, IL
29	Eddie Williams	DB	6-0	196	So.	Orlando, FL
73	Lester Williams	DT	6-3	277	Sr.	Miami, FL
65	Greg Zappala	LB	6-3	212	Jr.	Pittsburgh, PA

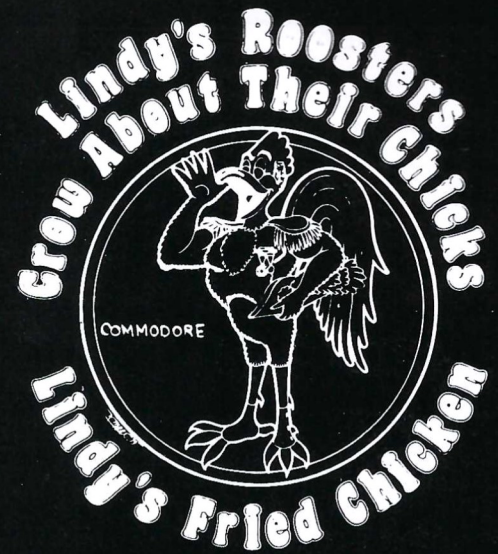

Hurry to LINDY'S

For before and
after the game
eating fun!

- VICTORY PARTY
- TAILGATE PARTY
- FRATERNITY OR SORORITY PARTY

CALL 877-7425
CATERING
For all occasions

ROAST BEEF
HAM
DESSERTS
SALADS
HORS D'OEUVRES

LINDY'S CATERING SERVICE

FOUR LOCATIONS:

1056 N. Monroe	386-8638
2947 W. Pensacola	576-8939
1231 E. Lafayette	877-5698
2785 S. Monroe	878-6700

**JACKSONVILLE'S
NEW GATOR BOWL
HAS GREAT KICKOFFS
because of great teams.
GOOD LUCK 'NOLES . . .
COME TO JACKSONVILLE SOON!**



GATOR BOWL ATTRACTIONS

FAMU vs MURRAY STATE	September 12
BETHUNE-COOKMAN vs NORTH CAROLINA A & T	September 22
GEORGIA-FLORIDA	November 7
GATOR BOWL CLASSIC	December 28

JACKSONVILLE TEA MEN (NASL)	(March-August)	(December-February)
JACKSONVILLE FIREBIRDS (AFA)	(May-August)	
JACKSONVILLE SUNS (SOUTHERN LEAGUE)	(April-August)	

. . . 80,000 FANS WILL CHEER THE 1982 KICKOFFS



CITY OF JACKSONVILLE

**The
Athlete's
Foot
is not a
condition!**

**It's a great shoe store featuring the
most-in-demand sport shoes in the
world! The most makes. The most sizes.
The most styles. The most colors.
The most fun to shop. The most.**



**Governor's Square
878-2829**

*Luxury
Living . . .*

2855 Apalachee Parkway

Tallahassee,

Florida 32301

(904) 877-9762

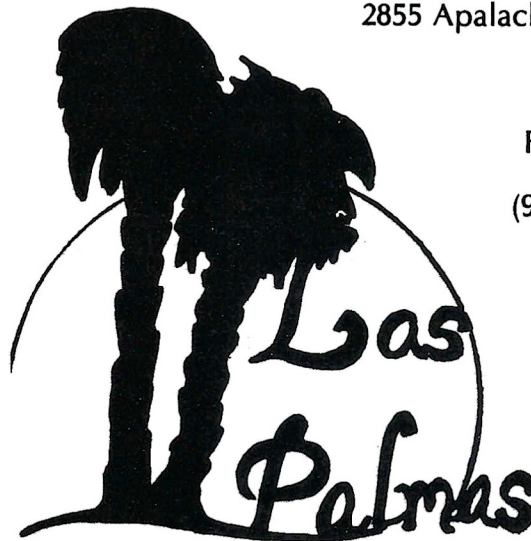

Miami Hurricanes

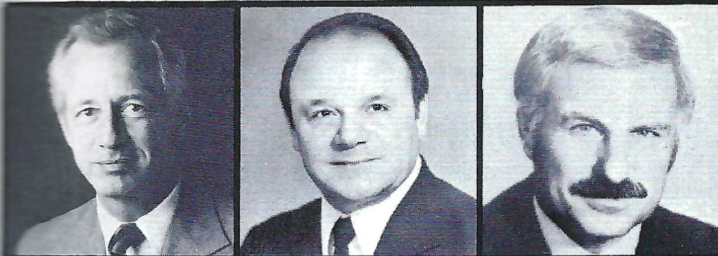

Edward T. Foote III President Harry Mallios Athletic Director Howard Schnellenberger Head Coach

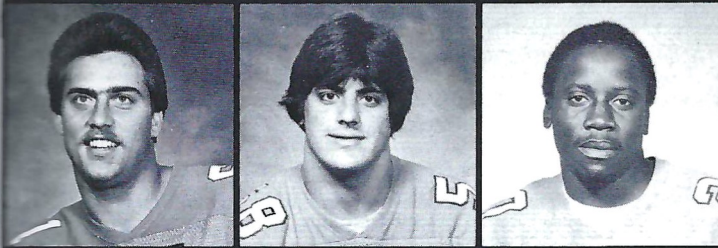

Don Bailey (C) Clem Barbarino (OG) Rocky Belk (WR)

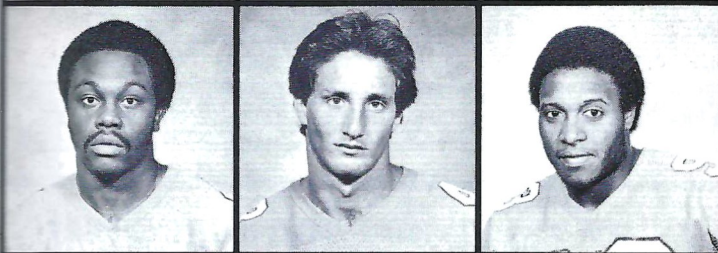

Rod Bellinger (OB) Larry Brodsky (WR) Greg Brown (LB)



Rosenstiel School of Marine and Atmospheric Science, U of Miami

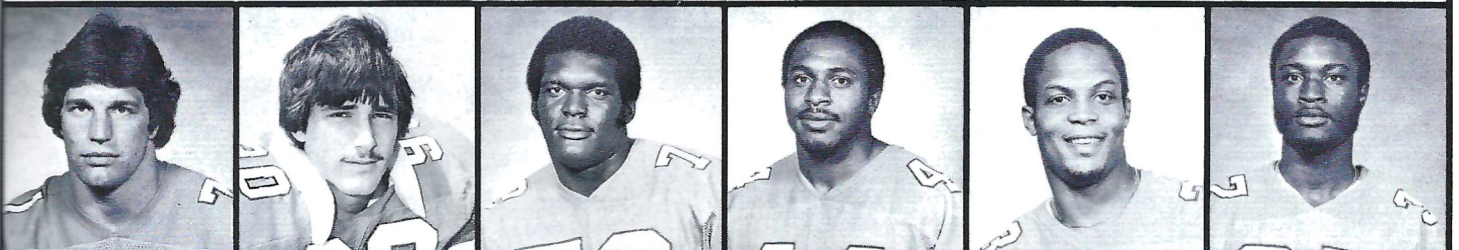

Tony Chickillo (NG-DT) Tim Flanagan (DE) Frank Frazier (OT) Keith Griffin (HB) Chris Hobbs (FB) David Jefferson (DB)



Jim Kelly (QB) Greg LaBelle (P) Ronnie Lippett (DB) Fred Marion (DB) Dan Miller (PK) Speedy Neal (FB)

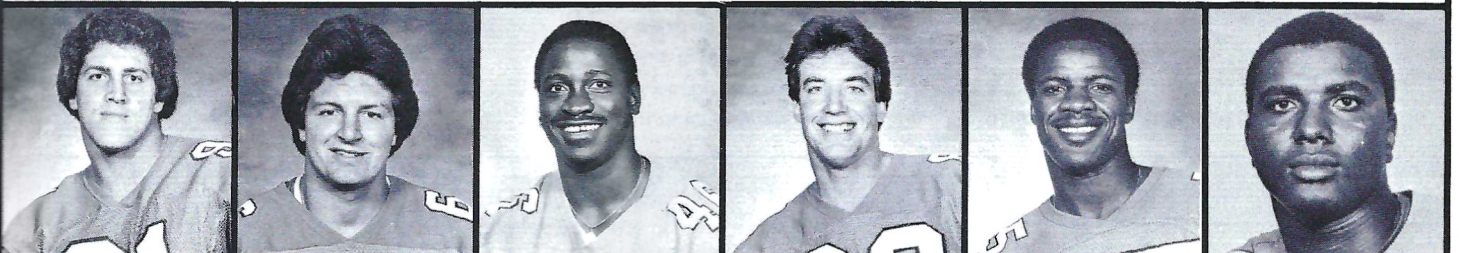

Bob Nelson (DT) Scott Nicolas (LB) Smokey Roan (HB) Dave Stewart (OT) Isaiah West (DE) Lester Williams (DT)

By the Yardstick



Florida State 6-2
Coached by BOBBY BOWDEN



Miami 5-2
Coached by HOWARD SCHNELLENBERGER

SERIES RECORD — 11-13

FSU				Miami					
		FSU	OPP			MIA	OPP		
Sept.	5	LOUISVILLE	17	0	Sept.	5	FLORIDA	21	20
Sept.	12	MEMPHIS STATE	10	5	Sept.	19	HOUSTON	12	7
Sept.	19	@ Nebraska	14	34	Sept.	26	@ Texas	7	14
Oct.	3	@ Ohio State	36	27	Oct.	3	VANDERBILT	43	16
Oct.	10	@ Notre Dame	19	13	Oct.	17	@ Mississippi State	10	14
Oct.	17	@ Pittsburgh	14	42	Oct.	24	@ East Carolina	31	6
Oct.	24	@ LSU	38	14	Oct.	31	PENN STATE	17	14
Oct.	31	WESTERN CAROLINA	56	31	Nov.	7	@ Florida State		
Nov.	7	MIAMI			Nov.	14	VIRGINIA TECH		
Nov.	14	SOUTHERN MISSISSIPPI			Nov.	21	North Carolina State		
Nov.	28	@ Florida			Nov.	28	NOTRE DAME		

TOP INDIVIDUALS

RUSHING	ATT.	YDS.	AVG.	TD.	LG.
Greg Allen	86	630	7.3	2	66
Mike Whiting	91	390	4.5	4	37
Ricky Williams	66	288	4.4	2	37

PASSING	Comp/Att.	YDS.	INT.	TD	PCT.
Rick Stockstill	100-176	1089	9	9	56.8

RECEIVING	NO.	YDS.	AVG.	TD.	LG.
Mike Whiting	23	150	6.5	2	17
Dennis McKinnon	21	289	13.8	3	41
Phil Williams	19	372	19.6	1	38

PUNTING	NO.	AVG.	LG.
Rohn Stark	48	44.4	63

SCORING	TD	1P	2P	FG	TP
Mike Rendina	0	22	0	8-12	46
Mike Whiting	6	0	0	0	36
Dennis McKinnon	3	0	0	0	18

DEFENSE	UT	AT	TOT	QS	INT.
Ron Hester	52	43	95	2	0
Ken Roe	37	31	68	3	0
Tommy Young	26	42	68	1	0

RUSHING	ATT.	YDS.	AVG.	TD.	LG.
Smokey Roan	62	187	3.0	1	14
Chris Hobbs	45	130	2.9	1	22

PASSING	Comp/Att.	YDS.	INT.	TD	PCT.
Jim Kelly	89-163	1413	93	6	54.6

RECEIVING	NO.	YDS.	AVG.	TD.	LG.
Larry Brodsky	29	456	19.0	3	80
Mike Rodrigue	18	342	19.0	1	41
Rocky Belk	7	256	36.5	2	55

PUNTING	NO.	AVG.	LG.
Greg LaBelle	39	39.8	63

SCORING	TD	1P	2P	FG	TP
Dan Miller	8	11	0	13-18	50
Larry Brodsky	3	0	0	0	18
Jim Kelly	3	0	0	0	18

TEAM EFFORT

FSU	OPP		MIAMI	OPP
201	155	Rushing Yardage (avg. per game)	102	112
177	211	Passing Yardage (avg. per game)	248	188
278	366	Total Yardage (avg. per game)	350	300
214/116/12	226/118/10	Passes Att/Comp/Int	202/106/13	181/99/12

SCORING BY QUARTERS

	1	2	3	4	Total		1	2	3	4	Total
Florida State	44	50	58	51	204	Miami	38	34	40	34	146
Opponents	36	35	45	50	166	Opponents	10	11	17	33	91

For a winning sandwich, try . . .



HOBBIT Hoagies

The Healthful Alternative to Fast Foods

Westwood Shopping Center
2020 W. Pensacola St.
576-1009

The Meating Place
1800 W. Tennessee St.
222-9333

Killearn Shopping Center
3487 Thomasville Rd.
893-0466

Towne South Shopping Center
2525 So. Monroe St.
878-6661

Blairstone Shopping Center
2720 Blairstone Rd.
878-8711

Visit
The Hobbit
Deck
after the
Game

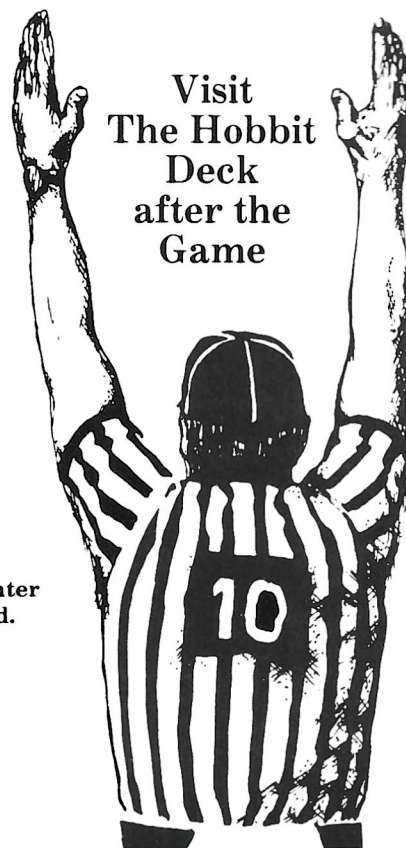

1982 BOBBY BOWDEN

Seminole Football Camp

Location:

Florida State University campus in Tallahassee, Florida.

Who's Eligible:

All boys ages 10-19. No one who has started his senior year in high school is eligible, according to NCAA rules.

Camp Staff:

Head Coach Bobby Bowden and the FSU Coaching Staff.

Tuition Costs:

\$50.00 covers the instruction fee and insurance. Housing and meals are \$20 and \$25 respectively and must be paid in separate checks upon arrival at camp. Day campers need only pay the \$50 tuition fee.

**Food prices subject to increase.*

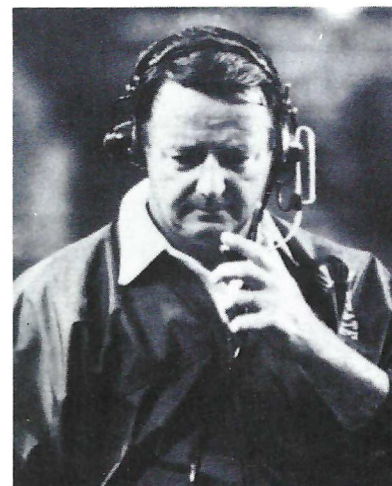

APPLICATION FOR ENROLLMENT

Bobby Bowden's Seminole Football Camp

Name _____ Address _____ Grade (Fall '82) _____

City _____ State _____ Zip _____ Age _____ Hgt. _____ Wt. _____

Telephone _____ High School _____

CHECK ONE: Overnight camper (send \$50 before July 2, payable to Florida State University. Bring to camp a check for \$20 payable to Florida State University and a check for \$25 payable to Saga Food Service).

CHECK ONE: Day Camper (send \$50 before July 2, payable to Florida State University)

MAIL APPLICATION TO: Registrar/Football Camp, Center for Professional Development and Public Service,
The Florida State University, Tallahassee, Florida 32306

**I want
to attend**

SESSION I
July 21-24

SESSION II
July 25-28



THE
SEMINOLES
and
BORDEN

*The two
best teams
around*

Ask the Coach



Men's Athletics Staff



Administration

Left to right: John Mooney (trainer), Mark Carlson (sports information director), Claude Thigpen (assistant to the director), Dennis Boyle (promotions director), Joe Labat (business manager), Glenn Greenspan (assistant sports information director), Hootie Ingram (athletic director), Bob Goin (assistant athletic director), Lisa Morton (assistant sport information director), Larry Pendleton (assistant to the director), Brian Mand (academic advisor)

Coaching Staff



Swimming Staff (L-R):
John Stafford and Bill Shults

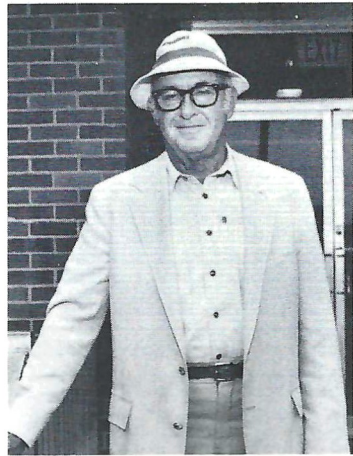

Golf:
Don Veller



Tennis:
Randy Jobson

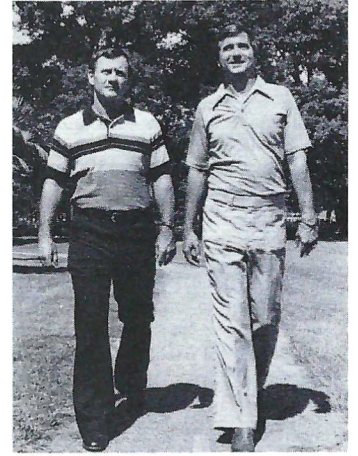

Baseball Staff (L-R):
Randy Gailey and Mike Martin



Track Staff (L-R):
John Brogle, Dick Roberts, Jim Long



Basketball Staff (L-R):
Rex Morgan, Joe Williams, Steve Williams

Your Friends at Madison County

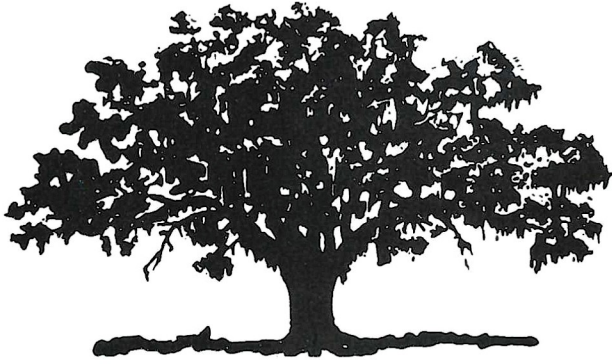

ISN'T IT **GREAT**
TO LIVE IN BEAUTIFUL
MADISON COUNTY

Bank of Madison
Madison, Florida

MEMBER F.D.I.C.



Call our sales representative: Gadsden-627-7649; Leon-224-7012
GADSDEN COUNTY TIMES
P. O. Box 790 Award-winning newsweekly Quincy, FL 32351



INC.

Joe Mack Thaxton, CLU-Pres.
Robert "Bob" Taxton, Vice Pres.
TG. Lee Perdigon

100 Twiggs Street, Tampa, Florida 33602
PHONE (813) 228-7511

ALLSTATE PARK BRITTLE Owner
MOBILE HOME MOVERS INC.

WE SPECIALIZE
IN MOVING

- DOUBLE-WIDES
- EXPANDOS
- ADD ON ROOMS
- ALL TYPES OF MOBILE HOME ATTACHMENTS

SPECIAL EQUIPMENT
INCLUDING

- DIESEL TRUCKS
- BACK-HOE
- FRONT END LOADERS
- LOW BOYS
- FLOATATION MATS
- WHEEL TRACTORS



575-5336

"WHEN IT'S TOO TOUGH FOR OTHERS
IT'S JUST RIGHT FOR US"



Altamonte Insurance Agency
John D. Till - Agent

303 Semoran Boulevard, Suite 108
Altamonte Springs, FL 32701
Phone: 830-8810 Res: 869-4396



Like the 'Noles, our service team is

UNBEATABLE!

Let us service your car

LANGLEY OLDS

3494 Phillips Hwy. (US 1 So.)

Jacksonville

DONOVAN-BREW INSURANCE, INC.



1601 ATLANTIC BOULEVARD
POST OFFICE BOX 5687
JACKSONVILLE, FLA. 32207
(904) 396-2068

SINCE 1910

Jacksonville Seminole Boosters, Inc.
The Nation's Largest Seminole Booster Club!

For meeting & event information, call:
Jim King, President
1-904-398-7371

We're Proud to be Jacksonville Seminoles!

Home Phone
(904) 241-2536

Office Phone
(904) 398-7371



JIM KING and ASSOCIATES

Specialists in Personnel Recruiting

JAMES E. KING, JR.
President

1840 Gulf Life Tower
Jacksonville, Fla. 32207



bobby byrd
real estate

ROBERT W. BYRD
Realtor

442-8181

after hrs. 586-2002

1425 South Fort Harrison Avenue Clearwater, Florida 33516

Auto • Home • Fire • Motorcycle • Boat
• Property & Casualty •

GRAY & GRAY

Insurance

PROFESSIONAL INSURORS & CONSULTANTS

101 Century 21 Drive, Suite 205
Jacksonville, Florida 32216
725-3837

GARY S. GRAY
PATRICIA H. GRAY

Custom Printed

- T-Shirts
- Caps
- Bumper Stickers
- License Plates



In Tallahassee since 1975

P.O. Box 6412 Tallahassee, FL 32301
218 E. Third Avenue Telephone (904) 222-0816

Women's Athletics Staff



Administration

(L to R) Jo Heath (administrative assistant), Terry Hume (administrative assistant), Nancy Watson (athletic trainer), Lisa Morton (sports information), Barbara Palmer (women's athletic director), Trudy Raybun (academic advisor), Janice Yecco (special events coordinator), Tamra Oliner (athletic trainer), Patty Marker (accounting), Judy Spainhour (travel/equipment coordinator)

Coaching Staff



Joy Becker
Ass't Volleyball Coach



Fran Cox
Ass't Softball Coach

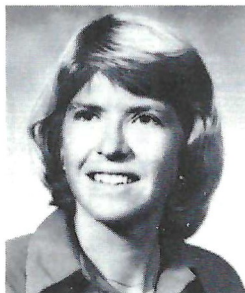

Anne Davis
Tennis Coach



Janice Dykehouse
Basketball Coach

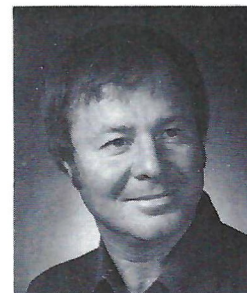

Verlyn Giles
Golf Coach

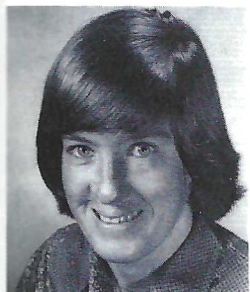

Jo Anne Graf
Softball Coach

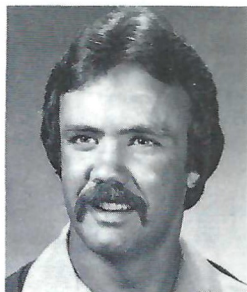

Dennis McNelis
Ass't Basketball Coach

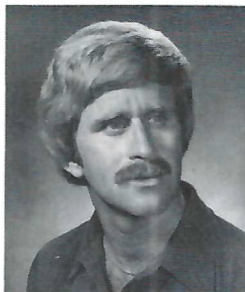

Terry Maul
Swimming Coach

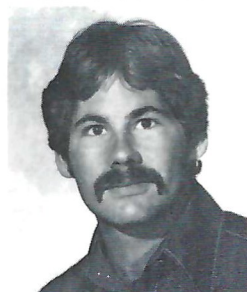

Dave Moreau
Diving Coach



Cecile Reynaud
Volleyball Coach

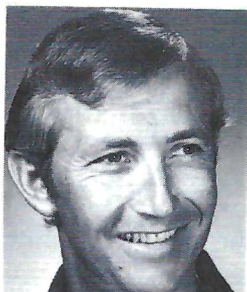

Roger Smith
Track/Field/Cross Country Coach

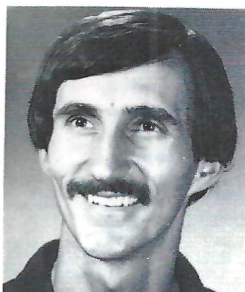

Gary Winckler
Ass't Track/Field Cross Country Coach

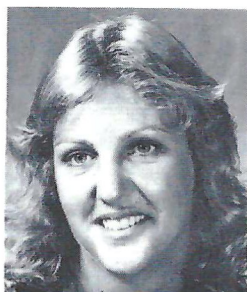

Jodi Yambor
Ass't Swimming Coach



D-103

The ROCK Station

#1 with Tallahassee's
YOUNG ADULTS

SOURCE: January, 1981 Tallahassee Birch Report, Mon-Sun 6 a.m. - 12 mid Adults 18-24 and Men 18-34 Average Quarter Hour Listening Estimates. Subject to qualifications listed in report.

Get a
warm feeling . . .



WHEN YOU GIVE
TO . . .
**GOODWILL
INDUSTRIES—
BIG BEND**

Sponsored by
**CITIZENS COMMERCIAL
BANK OF TALLAHASSEE**

**Member F.D.I.C.
Federal Reserve**

***Earl Bacon
Agency***

INSURANCE • BONDS



"Serving All Your Insurance Needs"

Eastwood Office Plaza
Highway 90 East/878-2121

Code of Officials Signals



1 Ball ready for play



2 Start clock



3 Time-out
Discretionary or injury time-out
(follow by tapping hands on chest)



4 TV time-out

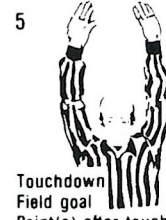

5 Touchdown
Field goal
Point(s) after touchdown

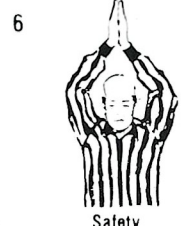

6 Safety



7 Ball dead
Touchback (move side to side)



8 First down



9 Loss of down



10 Incomplete forward pass
Penalty declined
No play
No score



11 Legal touching of forward pass or scrimmage kick



12 Inadvertent whistle
(Face Press Box)



13 Disregard flag

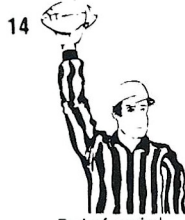

14 End of period

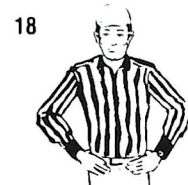

18 Encroachment
Offside



19 Illegal procedure
False start
Illegal position



20 Illegal motion
Illegal shift



21 Delay of game



22 Substitution infraction



23 Failure to wear required equipment



27 Unsportsmanlike conduct
Noncontact foul



28 Illegal participation



29 Sideline interference



30 Roughing kicker or holder

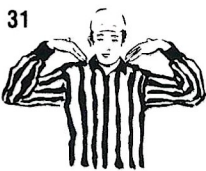

31 Ball illegally kicked, batted or touched



32 Invalid fair catch signal
Illegal fair catch signal



33 Forward pass interference
Kick catching interference



34 Roughing passer



35 Illegal pass
Illegal forward handing



36 Intentional grounding

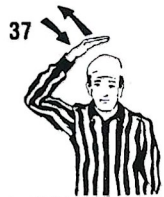

37 Ineligible downfield on pass



38 Personal foul



39 Clipping



40 Blocking below waist
Illegal block

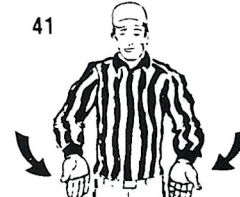

41 Chop block



42 Holding or obstructing



43 Illegal use of hands or arms



44 Helping runner
Interlocked interference



45 Grasping face mask or helmet opening



46 Tripping



47 Player disqualification

NOTE: Signals number 15, 16, 17, 24, 25 and 26 are for future expansion

FSU's Wheels of Support

Florida State's athletic department gratefully acknowledges these automobile dealers who provide courtesy cars to many members of the FSU athletic staff for departmental use.



Joe Ball
Havana Motor Co.
Havana, Fla.



Ken Ball
Havana Motor Co.
Havana, Fla.



Jim Barkley
Jim Barkley Toyota
Gainesville, Fla.

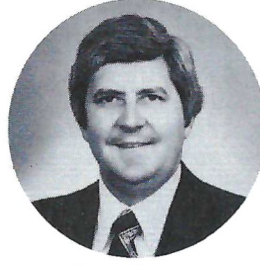

George Dempsey
George Dempsey Ford
Waycross, Ga.



Col. Sam Dyke
Cairo, Ga.



Frank "Bump" Faircloth
Faircloth Ford, Inc.
Perry, Fla.



David L. Feddon
Capri-AMC-Jeep-Renault
Capital Lincoln Mercury
Tallahassee, Fla.



Frank Griffin
Frank Griffin Volkswagen
Peugeot-AMC-Jeep
Jacksonville, Fla.

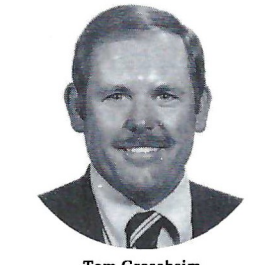

Tom Grossheim
Ryder Truck Rentals
Tallahassee, Fla.

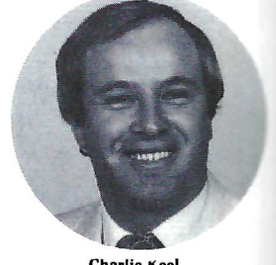

Charlie Keel
Tallahassee
Chrysler-Plymouth
Tallahassee, Fla.



Guerry O. Holm
Valdosta, Ga.



Bill Hopkins
Hopkins Pontiac-Olds-
GMC-Subaru Inc.
Marianna, Fla.



E. Robert Langley
Langley Oldsmobile
Jacksonville, Fla.



Bill McKemie
Bill McKemie Chevrolet
Tallahassee, Fla.

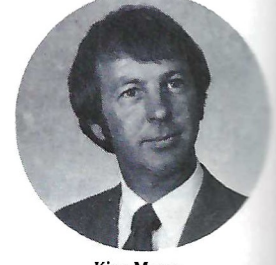

King Morea
Courtesy Oldsmobile
Tallahassee, Fla.

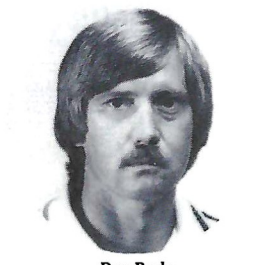

Don Peele
Vans and Vehicles, Inc.
Jacksonville, Fla.



Ed Richardson, Jr.
Tallahassee Motors, Inc.
Tallahassee, Fla.



Frank Shaw, Jr.
Tallahassee Motors, Inc.
Tallahassee, Fla.

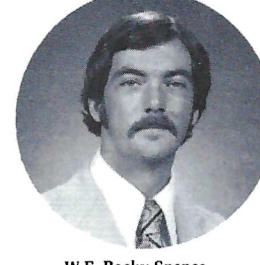

W.E. Rocky Spence
Spence Olds-Buick, Inc.
Thomasville, Ga.

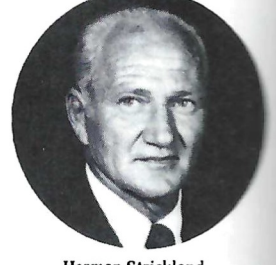

Herman Strickland
Cairo, Ga.

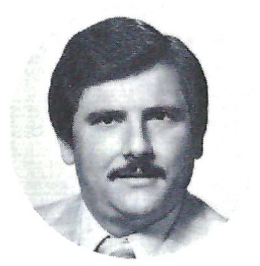

Larry Taylor
Courtesy Oldsmobile
Tallahassee, Fla.



Bruce Thomas
Thomas Motor Cars, Inc.
Quincy, Fla.



Howard Thomas
Thomas Motor Cars, Inc.
Quincy, Fla.

NOT PICTURED

Col. Lee Blanchard
Seminole Toyota, Tallahassee, Fla.

Tom Kelly, Neil Palmer, E.K. Harrell
Palmer Harrell Buick, Inc.

Bob Barkley
Toyota Albany, Albany, Ga.

Tom Kinnebrew
Kinnebrew Motors, Tallahassee, Fla.

Theo Proctor
Proctor and Proctor, Inc.,
Tallahassee, Fla.

Jeff Blanchard
Thomasville Toyota,
Thomasville, Ga.

Bob Miller, Bill Miller
Miller Chevrolet, Havana, Fla.

GOAL: SECURITY

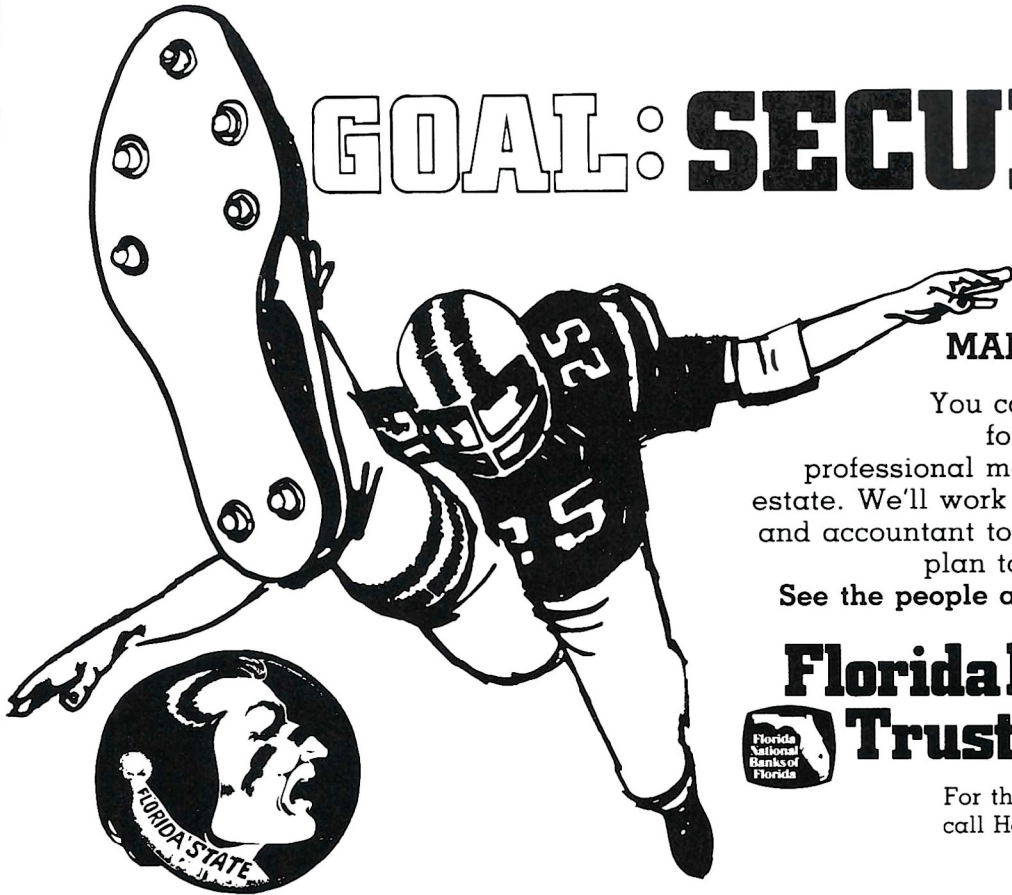

MAKE IT HAPPEN!

You can make it happen for your family, with professional management of your estate. We'll work with your attorney and accountant to arrange a flexible plan to meet your needs. See the people at Florida National.

**Florida National
Trust Services**



For the location nearest you, call Hal Stout: (904) 359-5322

Members FDIC

BEEPER SUCCESS STORY #3

Pugnacious C. Dillingwot, former man about town, entrepreneur and business man. On the way to the top he turned in his METRO BEEPER and promptly lost touch. He was astutely quoted as saying "Who needs one of those things, I always know where I am." Such irrefutable logic has earned Pugnacious Dillingwot, the dubious honor of this starring role in BEEPER Success Story #3. Anyone knowing the where abouts of this man, please tell him he has a message waiting.

With a Metro Beeper you can go where you want to go, do what you want to do . . . and still keep in touch!



Williams

METRO

Communications

1213 W. Tharpe Street
Tallahassee, Florida

385-1121 or
386-BEEP

THE *Bowden* SHOW

on these Florida Stations

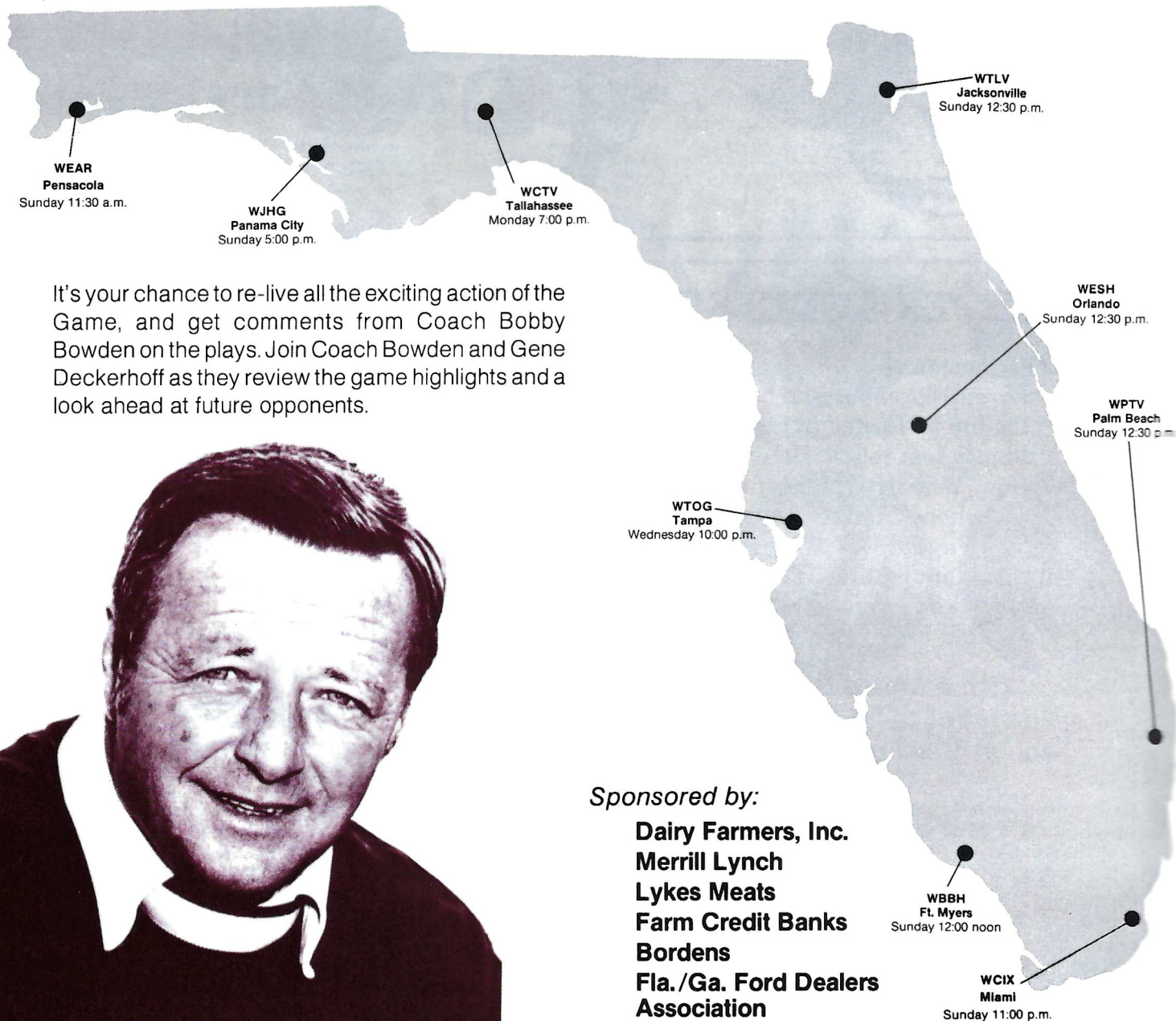

It's your chance to re-live all the exciting action of the Game, and get comments from Coach Bobby Bowden on the plays. Join Coach Bowden and Gene Deckerhoff as they review the game highlights and a look ahead at future opponents.



Sponsored by:

- Dairy Farmers, Inc.**
- Merrill Lynch**
- Lykes Meats**
- Farm Credit Banks**
- Bordens**
- Fla./Ga. Ford Dealers Association**

PALMER- HARRELL BUICK, INC.

More and more people are trading
for Buick in Tallahassee. . .



BUICK

*Come
See
Why!*



3106 West Tennessee Street
Tallahassee, Florida 32304

Telephone (904) 576-6136

YOU'LL LIKE OUR STYLE as well as our clothes.

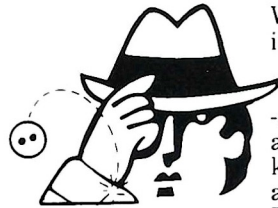

Whether you're Browsing, Buy-
ing, or need one of our free services.

We do everything we can to
make shopping - or just looking
-an unhurried, hassle-free pleasure
at Fletcher-Cantey. Our people
know how to help or leave you
alone when that's what you want.
That's our style.

Lost a button? Need a collar stay? Jammed
a zipper? Pop in. We'll sew on the missing
button or get your zipper on the right
track again.



The charge?
A smile.



Fletcher Cantey, you'll like our style,
as well as our clothers, all from names
as famous as these: Hickey Freeman,
Hart Schaffner & Marx, Kingsridge. Christian
Dior, Countess Mara.

Fletcher-Cantey

"Fine Clothing Since 1910"

Carriage Gate Center • Governor's Square
Thomasville Road "On the Square"

It's a small price to pay.™

insty prints®

THE WIZ OF THE PRINTING BIZ®

118½ So. Monroe St. • Tallahassee, FL 32301

222-FAST

Photo Copies 7¢

Student Discounts Available

We Pay For Front Door Metered Parking

HOURS:

Monday - Friday, 8 a.m. - 6 p.m. • Saturday - 8 a.m. - 1 p.m.

The Presidents Club

Florida State has served Florida and the nation throughout the twentieth century under the institutional titles of Florida State College for Women and Florida State University. Under the guidance of a succession of truly outstanding presidents, it has achieved its present position as one of the finest universities in the country. The name THE PRESIDENTS CLUB is attached to this FUND to not only recognize these distinguished presidents but to focus attention upon the critical importance of the academic assistance we provide through this CLUB.

Florida State has become a fine university because of the strength of its academic programs and the importance its leadership has always placed upon the examination of proposals which had a potential for the development of still greater academic strength. The resources of THE PRESIDENTS CLUB are focused upon this insistence that the academic programs in a fine university such as Florida State can be improved.

Ideally, those universities aspiring to be leaders in developing new ideas will always have the resources for testing and development. The economic realities are such, however, that the present austerity in university budgeting will continue. The ability of our President to exercise leadership in testing ideas for academic improvements will be lessened.

That is why THE PRESIDENTS CLUB—A FUND FOR ACADEMIC EXCELLENCE is devoted to the support of academic programs. That is why a contribution to THE PRESIDENTS CLUB is never used for anything but enhancement of an academic program.

Mr. & Mrs. E. C. Allen
Mr. Jeffrey W. Allen
Admiral & Mrs. Phil Ashler
Mr. Robert L. Atkins
Ausley, McMullen, McGehee, Carothers & Proctor
Mr. & Mrs. Kenneth G. Bacheller
Mr. & Mrs. Earl Bacon
Mr. & Mrs. Fred W. Baggett
Mr. & Mrs. Howard W. Barker
Mrs. Ann Barnes
Mr. & Mrs. Forest C. Beaty, Jr.
Dr. & Mrs. Raymond E. Bellamy
Dr. & Mrs. Charles E. Benedict
Mr. & Mrs. Richard A. Benn
Mrs. John R. Benton
Dr. Clara Virginia Bert
Dr. Michael H. Bertino
Mr. William M. Bishop
Mr. & Mrs. Talley Blutworth
Ms. Sandra Boals
Mr. and Mrs. A. Russell Bobo
Mr. Charles M. Booth, Jr.
Mr. & Mrs. Robert C. Bowden
Mr. Irving H. Bowen
Mr. Wilbur H. Boyd II
Mr. Ruel L. Bradley, Jr.
Mr. & Mrs. Lee Breyer
Mr. & Mrs. Rod M. Brim
Mr. Berton (Bert) L. Brown
Mr. & Mrs. Gene D. Brown
Mr. & Mrs. Steve Brown
Mr. & Mrs. J. Shepard Bryan, Jr.
Mr. & Mrs. Cliff Burns
Mr. John L. Butterfield
Mr. & Mrs. Cliff Cail
Mr. Malcolm R. Cairns
Governor & Mrs. Millard F. Caldwell
Mr. Doak S. Campbell, III
Mr. & Mrs. George H. Carefoot
Mr. & Mrs. Robert (Rick) H. Carey
Mr. F. Wilson (Bill) Carraway, Jr.
Mr. & Mrs. Bill G. Cartee
Mrs. Kitte H. Carter
Mr. Ken W. Cashin
Mr. Herbert W. (Bill) Chandler, Jr.
Mr. Herbert W. Chandler, Sr.
Mr. T. Edwin Chason
Mr. J. Harold Chastain
Mr. & Mrs. Alan Cheek
Mr. & Mrs. Dean A. Chenoweth
Mrs. Hallie D. Choate

Dr. Mae Knight Clark
Mr. Ronald E. Clark
Governor & Mrs. LeRoy Collins
Mr. & Mrs. Ralph J. Collins
Mr. Wayne H. Coloney
Mr. & Mrs. Paul B. Comstock
Mr. Monroe A. Coogler, Jr.
Mr. Ralph L. Cook
Mr. & Mrs. Manuel Corral
Mr. Robert M. Coury
Mr. & Mrs. L. Thomas Cox, Jr.
Mr. James M. Crews
Mr. & Mrs. Jerry L. Crews
Mr. & Mrs. William O. Cullom
Mr. John P. Cundy
Mr. Thomas C. Cundy
Mr. and Mrs. John H. Curry
Mr. Marvin R. Cutson
Mr. Fern Cuza
Mr. & Mrs. C. Ernest Daffin
Mr. T. Pat Daniels
Mr. & Mrs. Sherill A. Dansby
Dr. & Mrs. Gene L. Davidson
Mr. Syde P. Deeb
Miss Ruby Diamond
Mr. George T. Dickert
Mr. & Mrs. Douglas Donn
Mr. Thomas W. Donovan
Mr. W. Dexter Douglass
Mr. Fred O. Drake, Jr.
Dean and Mrs. Jerry J. Draper
Mr. Ted Drum
Mr. & Mrs. William I. DuBey
Mr. & Mrs. William M. Durham, Jr.
Mr. & Mrs. James P. Ebeling
Mr. Ray Eddy
Mr. Fred H. Edenfield, Jr.
Mrs. L. Kirk Edwards
Mr. & Mrs. Gordon Elferdink
Dr. Paul R. Elliott
Miss Mildred Emptage
Dr. & Mrs. Norman F. Fain, Jr.
Mr. & Mrs. Crockett Farnell
Mr. & Mrs. Michael M. Fields
Dr. & Mrs. T. Bert Fletcher, Jr.
Drs. Claude & Daisy Flory
Mr. William Robert Fokes II
Mr. & Mrs. Timothy A. Fortunas
Mr. & Mrs. Richard Foster
Mrs. Frances B. Fountain
Mr. Jeffrey A. Gabor
Mrs. Elizabeth E. Ganaway

Mr. & Mrs. William H. Gardner
Mr. Jeffrey D. Gargiulo
Mr. & Mrs. Ben R. Garvin
Mr. Gordon D. Gaster
Mr. & Mrs. B. Kenneth Gatlín
Mr. & Mrs. Richard J. Gerrity
Mr. & Mrs. James A. Giroux
Mr. & Mrs. W. Griff Godfrey, Jr.
Mr. Farrell Gordon
Mr. & Mrs. Nicholas P. Gragg
Mr. Ray E. Green, Sr.
Dr. Freddie L. Groomes
Dr. & Mrs. H. Finn Groover, Jr.
Mr. Wm. Andrew Haggard
Mr. & Mrs. Walter E. Haley
Mr. Michael W. Halloran
Mr. Richard N. Hamlin
Mr. & Mrs. G. Jack Hardy
Mr. John P. Harllee, III
Dr. & Mrs. George M. Harper
Mr. & Mrs. Harry C. Harrell
Mr. & Mrs. Jimmy W. Harrell
Mr. S. Phil Harris
Mr. & Mrs. George H. Harrison
Mr. W. H. (Gus) Harwell, Jr.
Hassler Construction Co.
Dr. Marion J. Hay
Mr. Dan Hayes
Mr. Roy Hayes
Mr. & Mrs. James J. Heagerty
Mr. David Hecht
Mr. Arthur E. Hempel, Jr.
Mr. and Mrs. Dearn Hemphill
Mr. Wm. Larry Henley
Mr. Bruce A. Hill
Mr. & Mrs. Charles K. Hill
Mr. & Mrs. Louis Hill
Mr. & Mrs. Mark Hillis
Mr. and Mrs. Donald C. Hilsmer
Drs. Jaakko & Merrill Hintikka
Dr. & Mrs. B. J. Hodge
Mr. Joseph E. Hosford
Capt. Laurie H. Hosford
Mr. Joe G. Hosner
Dr. & Mrs. Wiley L. Housewright
Mr. Vincent S. Hughes
Mr. & Mrs. Tom N. Humphress
Mrs. G. W. Humphrey
Mr. & Mrs. Nelson A. Italiano
Dr. Royce V. Jackson
Mr. & Mrs. Joseph W. Jacobs
Dr. & Mrs. Robert E. Jensen

Mr. & Mrs. Raymond A. Jones
Dr. & Mrs. Robert Kalin
Mr. Jonathan D. Kaney, Jr.
Dr. & Mrs. Roger Kaufman
Mr. Edward J. Kercher
Mr. & Mrs. Robert G. Kerrigan
Mr. James P. Kintz
Mr. L. Paul Knowles, Jr.
Mr. Michael L. Kresbach
Mr. & Mrs. Ronald C. LaFace
Mr. & Mrs. Roger L. Laney
Mr. & Mrs. George R. Langford
Mr. & Mrs. Russell H. Langstroth
Mrs. Robert O. Lawton
Dr. Bobby Eugene Leach
Mr. & Mrs. Ryals E. Lee
Mr. & Mrs. William S. Lee
Mr. & Mrs. Raleigh C. Leonard
Mr. Fredric G. Levin
Mr. & Mrs. G. Bruce LeVine
Mr. & Mrs. B. Cheever Lewis
Mr. Harold D. Lewis
Mr. & Mrs. John R. Lewis
Dr. & Mrs. W. Fred Lindsey
Mr. Claude E. Locklin, Jr.
Mr. John C. Lovett, Jr.
Mr. John D. MacDonald
Mr. John A. Madigan
Dr. & Mrs. Herbert C. Mantooth
Mr. & Mrs. Mel R. Martinez
Mr. Paul H. Masoner
Mr. & Mrs. Harry W. Massey
Mr. & Mrs. Charles M. McAllister
Mr. & Mrs. John McDonnell
Mr. & Mrs. Robin R. McEachin
Mr. & Mrs. Bill McKemie
Mr. & Mrs. W. Guy McKenzie, Sr.
Mr. Alfred A. McKethan
Mr. & Mrs. Amos R. McMullian
Ms. Mary Beth McPhillips
Mr. & Mrs. James H. Melton
Mr. & Mrs. Roy E. Messer
Mr. & Mrs. David L. Middlebrooks
Mr. David J. Middleton
Mr. & Mrs. Payne H. Midyette, Jr.
Mr. & Mrs. Payne H. Midyette, Sr.
Mr. & Mrs. John S. Miller, Jr.
Mr. & Mrs. James P. Millinor, Jr.
Mr. & Mrs. Blair G. Mills
Mr. & Mrs. Kenneth S. Mills
Mr. & Mrs. Robert H. Mills
Mr. William N. Mitchell
Mr. & Mrs. Lewie E. Moates
Mr. & Mrs. Ray E. Moody
Mr. & Mrs. Lester W. Moon
Mr. & Mrs. Frank D. Moor
Mr. Ron W. Moore
Dr. & Mrs. Robert M. Morgan
Dr. & Mrs. Allen C. Morris
Mr. Joshua S. Morse
Dr. & Mrs. Joshua M. Morse, III
Mr. & Mrs. Arthur C. Munroe
Mr. Gary Murphy
Mr. Ernest J. Nagy
Mr. & Mrs. Dennis Newman
Dr. & Mrs. Eugene D. Nichols

Mr. & Mrs. Millard J. Noblin
Mr. George K. Noga
Mr. & Mrs. G. Harold Northrop
Mr. & Mrs. Jerome H. Novey
Mr. John S. Olson
Mr. & Mrs. Ted J. Ouzts
Mr. & Mrs. Joseph M. Pankowski
Mr. Leslie Pantin, Jr.
Mr. & Mrs. William M. Parker
Mr. & Mrs. Julius Fred Parker, Jr.
Mr. & Mrs. R. Bernie Parrish, Jr.
Mr. & Mrs. M. Delacy Peavy, III
Mr. & Mrs. Leonard Pepper
Mr. & Mrs. W.E. Peterson
Mr. & Mrs. John H. Phipps
Mr. & Mrs. Gilbert R. Pirrung
Dr. & Mrs. James E. Pitts
Mr. William P. Planes
Mrs. Margaret K. Poe
Mr. & Mrs. Nathaniel W. Polak
Mr. & Mrs. Phil Pomeroy
Mr. & Mrs. Melvin L. Pope, Jr.
Mr. & Mrs. H. Richard Possenti
Mrs. Peggy E. Post
Mr. Michael E. Pou
Ms. Mina Jo Powell
Mr. Stanley Bruce Powell
Mrs. Marion Poynter
Mr. & Mrs. Ronald F. Premuroso
Mr. Gary L. Pridgen
Mr. & Mrs. Ed Pritchett
Mr. & Mrs. M. Julian Proctor
Mr. & Mrs. W. Theo Proctor, Jr.
Mr. & Mrs. James W. Ragans
Mr. & Mrs. Walter L. Revell
Mr. & Mrs. James W. Richardson II
Mr. John B. Richardson III
Mr. John A. Richey
Mr. & Mrs. H. Paul Rico
Honorable B. K. Roberts
Mr. & Mrs. Charles G. Robinson
Mr. H. L. (Penny) Robinson
Mr. Samuel B. Rogers
Mr. & Mrs. William B. Rogers
Mr. & Mrs. Simon Rosin
Dr. & Mrs. Charles A. Rovetta
Mr. & Mrs. Wayne L. Rubinas
Mr. & Mrs. Davage Runnels, Jr.
Mr. & Mrs. David H. Rush
Mr. & Mrs. Ray P. Salis, Jr.
Mr. Raymond P. Salis, Sr.
Mr. T. E. Sanders
Mr. & Mrs. H. C. Satterfield, Jr.
Mrs. Mary T. Savary
Mr. & Mrs. William P. Schuessler
Mr. & Mrs. Ron Sellers
Mr. & Mrs. John M. Shaw
Mr. & Mrs. Mike G. Sheidy
Mr. & Mrs. Fred G. Shelfer, Sr.
Mr. & Mrs. W. P. Shelley, Jr.
Mrs. James E. Shively
Mrs. Louis Shores
Mrs. Frances S. Simmons
Mr. & Mrs. John M. Simmons
Mr. & Mrs. D. Ramsay Simmons, Jr.

Mr. & Mrs. Leonard Skinner
Dr. & Mrs. George F. Slade
Dean L. Orin Slagle
Dr. & Mrs. Bernard F. Sliger
Mr. & Mrs. Block Smith
Mr. & Mrs. Godfrey Smith
Mr. & Mrs. J. Randy Smith
Mr. & Mrs. James C. Smith
Mr. & Mrs. John L. Smith
Mr. & Mrs. Lomax Smith
Dr. Nancy W. Smith
Dr. & Mrs. Robert S. Smith
Mr. & Mrs. Roger C. Smith
Mr. & Mrs. William T. Smith
Mr. & Mrs. William G. Smith, Jr.
Mr. Norman Stallings, Jr.
Drs. Fred & Nancy Standley
Mr. & Mrs. Gerald Sternstein
Mr. & Mrs. Howard Storrs
Dr. & Mrs. Bascom H. Story
Mr. & Mrs. Larry O. Strom
Mr. & Mrs. Charles A. Stryker
Mr. & Mrs. William L. Sutton
Mr. & Mrs. Ronald E. Swaine
Mr. & Mrs. Sam Teague
Mr. & Mrs. Robert C. Teel
Mr. & Mrs. Hans W. Tews
Mr. J. W. Tillett, Jr.
Mr. & Mrs. Brody F. J. Timm
Mr. Ray Tindall
Mr. James B. Tollerton
Mr. Steve J. Torcise, Jr.
Mrs. Rosetta P. Tully
Mr. & Mrs. Charles Tunnicliff
Dr. & Mrs. Augustus B. Turnbull, III
Mr. & Mrs. Jon F. Turner
Mr. & Mrs. Frank D. Turrisi
Miss Pearl Tyner
Mr. & Mrs. John R. Underwood, Jr.
Mr. H. Kenza van Assenderp
Mr. & Mrs. William VanDer creek
Mr. & Mrs. Wilfred C. Varn
Mr. & Mrs. Roland von Goeben, Jr.
Mr. Douglas K. Wainright
Mr. & Mrs. James G. Ward
Mr. John G. (Swiftly) Watkins
Mr. & Mrs. Arlie Watkinson, Jr.
Mr. Norman E. Weisbord
Mr. & Mrs. Herbert Weiss
Mr. John P. Welch
Mr. & Mrs. J. Edwin White
Mr. & Mrs. John W. White
Mr. & Mrs. W. Dan Whitehurst
Mr. David W. Wilcox
Mr. & Mrs. Harold D. Wilkins, Jr.
Mr. Bill Williams
Mr. & Mrs. J. Vern Williams
Mr. & Mrs. James O. Williams
Senator & Mrs. Sherman S. Winn
Mr. & Mrs. Stephen R. Winn
Mrs. Florence F. Wood
Mr. & Mrs. George A. Wood
Mr. & Mrs. Peter G. Wood
Mr. & Mrs. David L. Woodward
Mr. & Mrs. Major D. Wright
Mr. & Mrs. Roy C. Young

Florida State Football



on Video Cassettes!

Seminole Fans! Here's your chance to own a complete video library of the 1981 football season! Entertain your family and friends with exciting Seminole action any time of the year. Nebraska, Notre Dame and Florida at the flip of a switch. Choose any game you like, or take advantage of the special **Full Season Package** at a **reduced cost!** Start building your library of Seminole Football this season and you'll never miss another play again!

Each game VHS or BETA	\$59.95
Shipping and Handling	<u>3.00</u>
	62.95

Florida residents add 4% tax	<u>2.40</u>
	65.35

Special Full Season Package for all eleven games on eleven tapes only **\$499.95** plus **\$10.00** shipping and handling.

Send Check or Money Order to:

Seminole Gift Shop

P.O. Box 1353
Tallahassee, FL 32302



- | | |
|--|---|
| <input type="checkbox"/> Louisville | <input type="checkbox"/> Pittsburgh |
| <input type="checkbox"/> Memphis State | <input type="checkbox"/> LSU |
| <input type="checkbox"/> Nebraska | <input type="checkbox"/> Western Carolina |
| <input type="checkbox"/> Ohio State | <input type="checkbox"/> Miami |
| <input type="checkbox"/> Notre Dame | <input type="checkbox"/> Southern Miss. |

Florida

Full Season Package

NAME _____

ADDRESS _____

CITY _____

STATE _____ ZIP _____

VS OR MC # _____

VISA MASTERCARD EXP. DATE _____

VHS BETA

We speak your Language.



We're With You, Seminoles



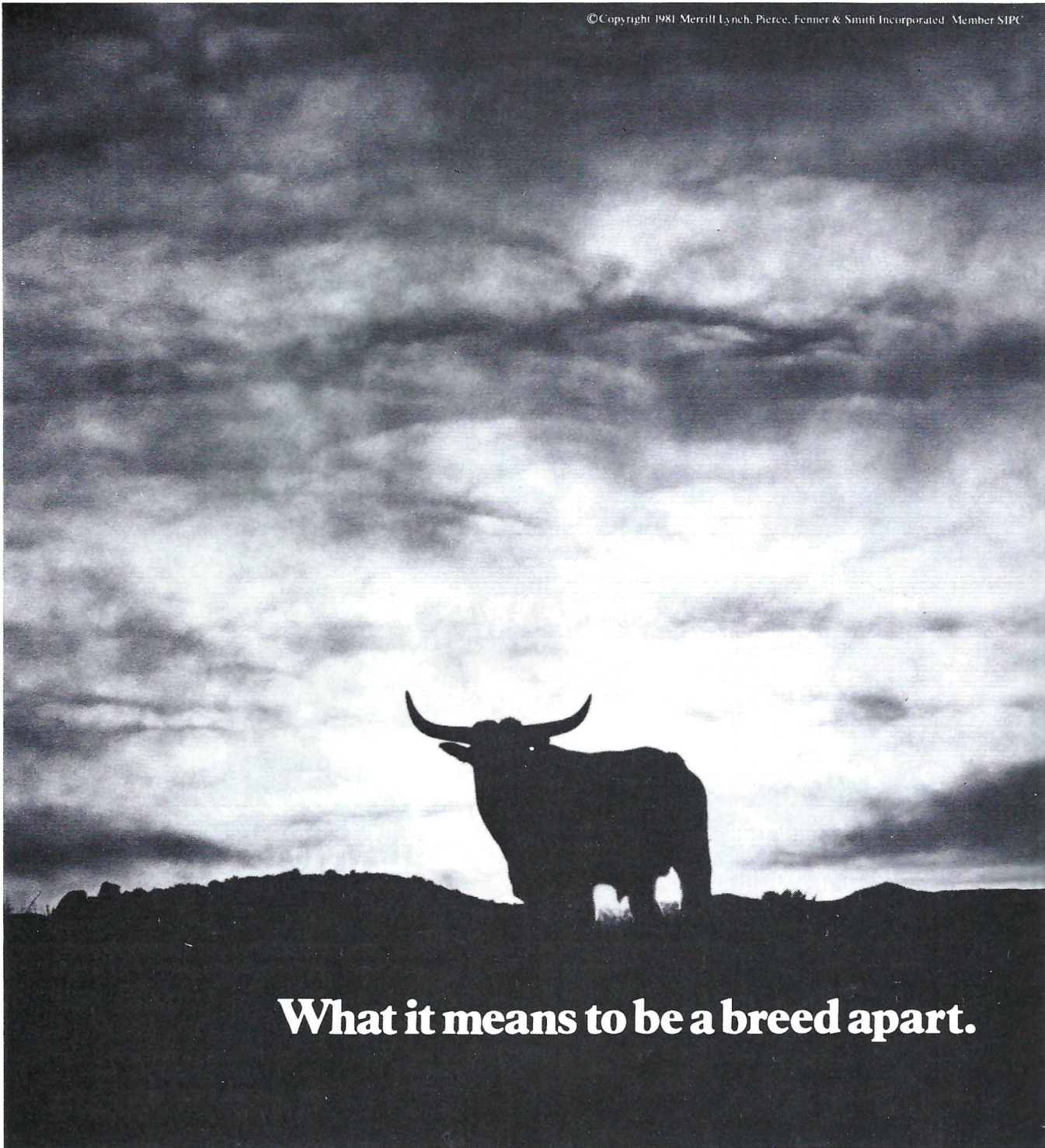

What it means to be a breed apart.

Merrill Lynch is the largest brokerage firm in Florida. But being a breed apart is more than just size; it's offering the service, convenience and versatility needed to satisfy the investment needs of all Floridians.

Service. Behind the scenes, the largest research department of any brokerage firm covers all the major industries, issuing fundamental opinions on more than 1400 widely traded issues. And it is all available to you through your personal account executive. Merrill Lynch has more than 500 account executives in Florida alone, so your representatives will have the

time to discuss your finances, your goals and your opportunities.

Convenience. There are many times when a transaction can be completed by a simple phone call. But there are other times when you want to sit down and talk to your account executive, to thoroughly plan your next investment move. At those times, it's good to know there's a Merrill Lynch office nearby. In fact, we have 44 offices located throughout Florida.

Versatility. Floridians have special investment needs, and Merrill Lynch has the resources to meet them. We can help you reach your personal

financial goals, despite a rapidly changing economy. For instance, if you're living on a fixed income, you'll be happy to know that Merrill Lynch is one of Florida's largest marketers of bond funds and annuities.

How can Merrill Lynch's unmatched resources benefit you? Look in your white pages for your nearest Merrill Lynch office and find out what it means to deal with a breed apart.



Merrill Lynch
A breed apart.

Spotlight on FSU Sports Stars

by Dan Pearson, Sports Information Assistant

Barb Mellen—Volleyball

Athlete goes to college, becomes a star and then loses position to younger player during junior year. The story may be common in college athletics but there is nothing common about FSU volleyball senior Barb Mellen.

A 5-6 setter from New York City, Mellen transferred to Florida State from West Chester Community College in 1979 and immediately entered the starting lineup. During that season, Mellen led the squad with 492 assists.

But entering her junior season, Mellen lost her starting position to another gifted player, Marie Sanders.

Although she played in 34 of the teams 58 matches and recorded 113 assists on the season (second highest on team), Mellen found herself in a position she was not used to -- that of sitting on the bench.

The 1981 season looked like another frustrating season for Mellen. Sanders had clearly established herself as the team's number one setter at the end of 1980 and was expected to hold that position.

But a series of misfortunes for Sanders, including a bout with mononucleosis, put Mellen back into the FSU starting lineup early in the season. Mellen made the most of her chances and has been the spark plug of the 1981 Lady Seminoles.

Through accurate passing and pinpoint sets, Mellen has paced the Lady Seminoles to a 33-5 record. She again is

leading the team in assists.

Playing from FSU's 5-1 offense, which utilizes only one setter, Mellen is now regarded as the team's primary setter. In the two tournaments in which FSU has played this year and an all-tournament team was selected, Mellen made both teams. "Barb is what I like to call my triple threat weapon because she keeps the defense unsure," FSU head coach Cecile Reynaud says. "When Barb has the ball close to the net she can either set the ball, dump it over the net or spike it. She is also left-handed which really throws the defense off. When you have a player who can do all three, it's a big advantage."

With Sanders now healthy, Reynaud again is faced with the problem of two good players for one position. It's a problem she is not overly concerned with. "We can do a number of things, including going to a two setter offense (5-2 offense)," Reynaud says. "Both players are good and will see a lot of playing time. I'm just real glad that Barb is having such an outstanding senior year."



Mellen

Herb Wills—Cross Country

It takes a special kind of person to be a successful cross country runner. A person must be dedicated, ambitious and willing to work hard to achieve a high level of performance that often goes unnoticed by the media and sports fans. Herb Wills, a senior from Tallahassee, is one that has been willing to go through those sacrifices.

Wills, who along with fellow senior Larry Greene give the Seminoles a powerful one-two attack, spent the 1980 cross country season running a step behind Greene.

In most races last season, including the prestigious Metro Conference Championships, the two generally finished one-two for the Seminoles -- with Greene taking first in all but one race.

A knee injury to Greene early this season has forced Wills to assume the leadership role on the team -- a job he performed with style. Through three meets, Wills has won all three races, including victories in the Seminole

Invitational, the Florida Invitational and a victory in a dual meet with Notre Dame that led the Seminoles to a clean sweep of the Fighting Irish.

Wills is the runner that cross country coach John Brogle credits most with the Seminoles 8-0 record. "Without a doubt, Herb has been our most

consistent runner this season," Brogle says. "He is having an outstanding season and I hope he can carry it right through to nationals."

Cross Country is not the only sport Wills excels in. He is an outstanding marathon runner and was a 1979 and 1980 NCAA All-American in track at the 10,000-meter distance. He finished fourth in that event in 1980 and 11th last year. Wills is also an accomplished miler and 1500-meter runner.

"Herb's versatility is really a big plus for us, especially in track," Brogle, who also serves as the assistant track coach, says. "He is able to score points in several different events."

While Florida State battles Miami today in football, Herb Wills and his teammates will be in New Orleans trying to win the Metro Conference Championship in cross country. You may not hear if Wills wins or not, but one thing is important. He will be there giving 100 percent.



Wills

Seminole Scoop: Ask Them Yourself

Compiled by Dan Pearson

For Pat Milligan

Q Is it harder for a walk-on to earn playing time than a recruited athlete?

Rich Logue, Jacksonville

A It is at first because you start at the very bottom and have to prove that you deserve a chance. Once that part is over, you just have to do your best and hope the coaches notice you. I really like Florida State because they always seem to give the walk-ons a fair chance to prove themselves and you really can't ask for more than a shot.



For Tom McCormick

Q Does the lack of publicity that an offensive lineman generally receives bother you?

Dale Woods, Orlando

A Not really. When you give the quarterback time to throw or make the right blocks to spring a runner, it is usually reward enough. Our main job is to do the blocking and no team can win without it. When Stock (quarterback Rick Stockstill) or one of the runningbacks comes over after a good touchdown drive and says, "nice job", I am satisfied.

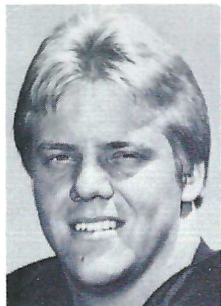

For Blair Williams

Q As the backup quarterback, how do you keep mentally prepared during the game?

Steve Simon, Tallahassee

A Just knowing that something could happen to the quarterback, which is a vulnerable position, is enough to keep you mentally ready. I also like to visualize the play from the sidelines and ask myself what I'd do in the same situation. There are other little things you can do to keep yourself ready, like watching the defenses tendencies.



For Ron Hester

Q FSU has not been successful this season in setting up a punt return. Why?

Steve Rosette, Miami

A We have not set up the punt return because we go for the block and think our results have been justified so far. We scored a TD and set up a few others on blocked kicks. I believe one blocked kick is more valuable than two or three returns of 10 or 15 yards. But blocked kicks are only half the story. A number of times this year a punter has only got off a 25 or 30 yard kick because of the pressure we've put on. So it was as good as a decent return. If or when our opponents stop our rush, we may go to setting up the return. We practice that and are not afraid to use it.



For Rohn Stark

Q If you had to select between pro football and training for the decathlon for the 1984 Olympics, which would you pick?

Dave Petty, Tallahassee

A I've always dreamed about the Olympics and I always thought about a shot at competing in them. Two or three years ago I would have selected the latter, but now I'm not real sure. I'll have to wait and see where I am drafted and what kind of offer they make me. There is a possibility that I may be able to do both if the pro club allows it and I can retain my amateur track status and play pro football at the same time.



If you have a question that you'd like to ask a Seminole player, write us at The Sports Information Office, 113 Wildwood Avenue, Florida State University, Tallahassee, Fla. 32306, or call in your question by dialing 904/644-4038.

Tallahassee's Favorite
Motor Inn . . .

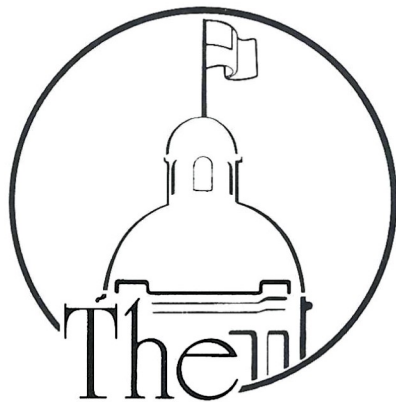

The Capitol Inn

Impeccable Accommodations
Complete meeting facilities
Expert Banquet & Catering Staff

1027 Apalachee Parkway
Tallahassee (904) 877-6171



The Tribe's Printer

Hartley Press

4250 St. Augustine Road
Jacksonville, Florida 32207
(904) 398-5141

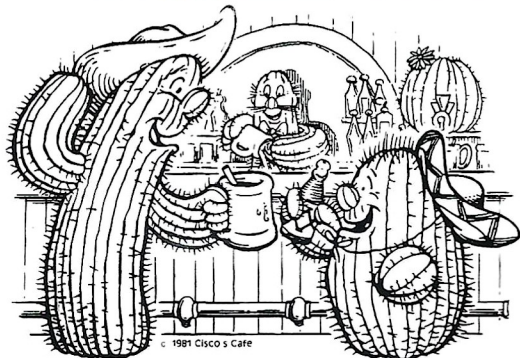

Don't Drink The Water.

And don't eat anywhere else! Not only does Cisco's make the best Frozen Margarita north of the border, but we have a succulent selection of fine Mexican food. We have nachos, chimichangas, tostadas and tacos. We have burgers and steaks, and salads and soups.

No matter what your taste, our prices are mouthwatering!

Cisco's
CAFE

MEXICAN RESTAURANT & CANTINA
2576 N. Monroe 386-5182

TIME FOR A SEMINOLE

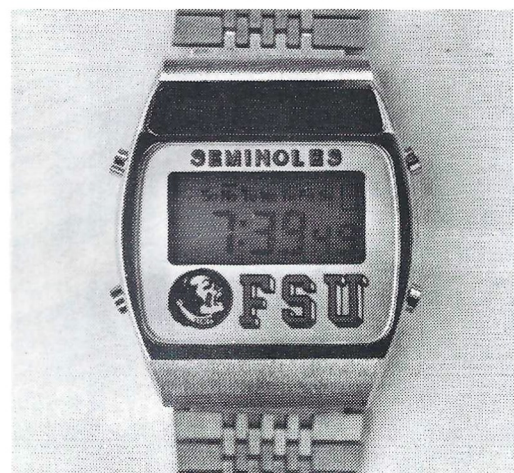

FULL MELODY ALARM

With this beautiful watch it's always **SEMINOLE TIME!** A 24 hour melody alarm with day, date, month, hours, minutes, seconds and **ONE YEAR WARRANTY.**

Choose from four songs, **DIXIE, STARS AND STRIPES, WORKING ON THE RAILROAD AND RANCHO GRANDE.**

To order send check or money order for \$39.95 plus \$2.00 postage and handling (Florida residents include 4% sales tax) to:

C I S SALES INC.
P. O. BOX 302 - 309 LISA DRIVE
CALLAHAN, FL. 32011

Be sure to state song preference.

THE TOUGH OIL

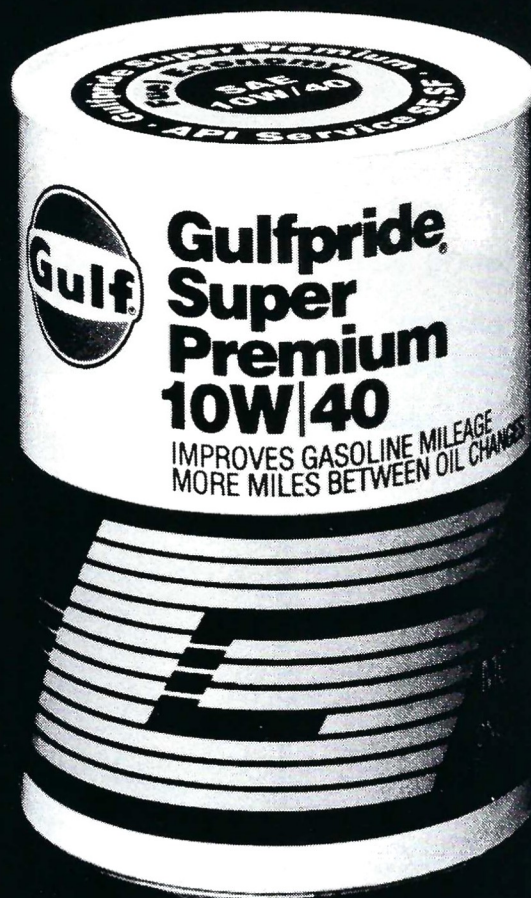

Presenting Gulfpride Super Premium 10W/40

Gulfpride Super Premium is our top-of-the-line motor oil, so it has the toughest promises to keep. It can help improve your gas mileage and it lasts longer between changes. And it protects. That's how it got to the top of the Gulfpride line.



Gulf Oil Corporation



R.T.C. PAGING

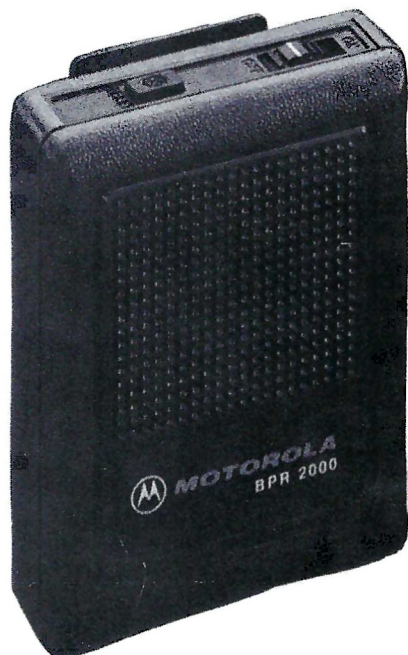

**ARE YOU
MISSING AN
IMPORTANT
MESSAGE?**

If you want to keep in touch with your home or office, a Motorola pager from R.T.C. is your answer.

BEEP-BEEP-BEEP

THE SOUND OF FREEDOM

Stay in touch.

For information or a demonstration call:

**RADIO TELEPHONE
COMMUNICATIONS**

222-8680



\$263,000,000

NOW SAVINGS AT SUN FEDERAL GIVE YOU OVER A QUARTER OF A BILLION DOLLARS OF SECURITY



WOW!



Be a member of the Sun Federal Family of Savings Associations whose assets total \$260,000,000. If you are a Sun Federal customer you can transact your business in 9 Florida cities where we have 14 Financial Centers to serve you.

Why take less than the best in financial services? Remember—more than a quarter of a billion dollars in security plus 9 cities in which you can transact business.

CITIES IN WHICH WE HAVE A FINANCIAL CENTER TO SERVE YOU

- Tallahassee • Live Oak • Lake City • Macclenny
- Callahan • Fernandina Beach • Alachua
- New Port Richey* • Venice

*Coming Soon

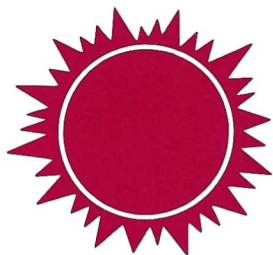

SUN FEDERAL SAVINGS

"FINANCIAL CENTERS"

DOWNTOWN: 111 South Monroe Street • EASTSIDE: 345 South Magnolia Drive
 NORTHSIDE: 2437 N. Monroe (Tallahassee Mall) • NORTHWOOD MALL: Main Level Concourse
 WESTSIDE: 1706 West Tennessee Street
 SUNNY is available at our Northside and Eastside Offices

Not associated with Sun Banks of Florida, Inc.



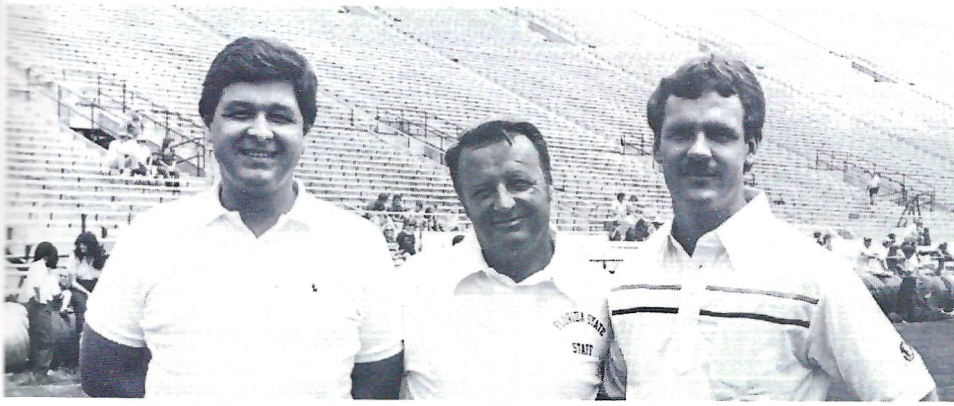

Charlie Barnes (left) and Andy Miller (right) with Bobby Bowden.

The financial cornerstone of the Seminole athletic program, **SEMINOLE BOOSTERS, INC.** is the authorized, direct-support athletic fundraising arm of Florida State University.

To a great extent, the athletic program depends on the generosity of the school's fans and alumni. Fortunately, Florida State University's supporters are among the best in the land. In 1981 direct contributions and pledges to **SEMINOLE BOOSTERS, INC.** reached **TWO MILLION DOLLARS!** This fundraising success has ranked Florida State among the top schools in the country in terms of athletic contributions.

Outstanding leadership is the key to the BOOSTERS' success. President of **SEMINOLE BOOSTERS, INC.** is **J.E. CARTER**, a Tallahassee Certified Public Accountant.

Says Carter: "We have an excellent group of men and women on this year's Board of Directors. Our primary goal is to ensure that Seminole teams have the funds they need to be competitive on a national basis. Without the Boosters financial support, maintaining the outstanding coaches and facilities necessary for nationally competitive teams would be impossible."

Other BOOSTER officers for 1981 include: Vice-President **JOHN OLSON**, a Tallahassee insurance executive; **PHILIP BROWNING**, president of Striton Properties in Jacksonville, and the Boosters' secretary; and treasurer **TOM BARRON**, president of Capital City Second National Bank.

At-large members of the executive committee include: Clearwater businessman **BILL PARKER**, president of Crest Chemical Company; Miami insurance executive **LESLIE PANTIN, JR.**; and **LOMAX SMITH**, president of West Florida Construction Company in Tallahassee. Other members of the executive committee are: Athletic Director **HOOTIE INGRAM**; **DUBY AUSLEY** (Board of Regents' representative); **PHIL FORDYCE** (President's representative) and **HURLEY BOOTH** (immediate past president).

General Fundraising Chairman in 1981 is Tallahassee attorney **DOUG MANNHEIMER**. Major Gifts Chairman is **LOMAX SMITH**, who is also chairman of the Bowl Welcoming Committee. Booster vice-president **JOHN OLSON** is Chairman of the Area Chairman Committee which assists the staff in developing a Booster



Jimmy Carter, Booster President

fundraising network on the statewide and regional level.

1981 has been a banner year for the BOOSTERS. The BOOSTERS own and maintain Coble Terrace (home of the FSU Seminoles), fund special projects like the Seminole mascot and underwrite various awards and recognition banquets. BOOSTER goals for this year include: additional stadium expansion; \$1 million-plus in direct (cash) contributions on an annual basis; and retention of high quality coaches and administrative personnel. In addition, **SEMINOLE BOOSTERS, INC.** has taken over the food and merchandise concessions at Doak Campbell Stadium, and has greatly improved service to Seminole fans.

Carter cites as one of the proudest accomplishments of his term the continued expansion and growth of local Seminole Booster activity throughout Florida, Georgia and Alabama. Approximately \$800,000 in direct contributions this year came from outside the Tallahassee/Leon County area. Particularly successful fundraising campaigns were conducted in **Jacksonville; Lake City; Cairo, Ga.; Gadsden County; Thomas County, Ga.; Jackson County; Bay County; Okaloosa & Walton Counties; the Pensacola/Milton area; the**

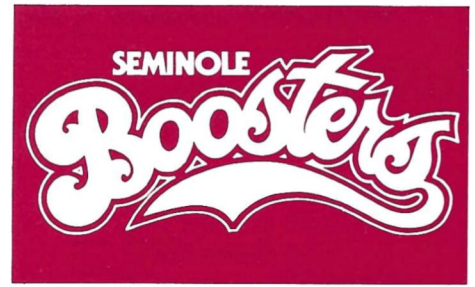

Orlando area; Atlanta; Tampa; Pinellas County; Perry; Bradenton; Sarasota; Polk County; Ft. Myers; the Gainesville area; Broward and Dade Counties; Brevard County; and Lowndes County, Ga.

Volunteer leaders and organizers throughout thirty-five designated areas are building a powerful and widespread network of Seminoles to insure the continued financial support of Seminole athletics.

Memberships in **SEMINOLE BOOSTERS, INC.** range from a \$25 tax-deductible contribution to the elite **GOLDEN CHIEFS**, contributors of \$5,000 per year to the athletic program, giving that group the distinction of being the most generous annual contributors in any capacity to Florida State University.

"The Booster professional staff is largely responsible for our fundraising success," says Carter. "Our Executive Director **ANDY MILLER**, his assistant **CHARLIE BARNES**, and Womens' athletic fundraiser **DEBORAH MASON** are skilled and talented professionals. They provide us with the necessary expertise to make us recognized as one of the most successful Booster organizations in the country."

The BOOSTER staff was expanded last year to include a fulltime fundraiser for women's athletics, and, for the first time, a planned giving program is being instituted.

The **SEMINOLE BOOSTERS, INC.** staff includes:

ANDY MILLER	Executive Director
CHARLIE BARNES	Assistant Executive Director
DEBORAH MASON	Fundraiser for Women's Athletics
KAREN RICH	Administrative Assistant
SANFORD LOVINGOOD	Finance Administrator
SUSAN SORROW	Donor Records Supervisor
JIM CHILDERS	Marketing Director
PETER STOUMBELIS	Director of Concessions
Gina Armstrong	Secretary
Mary Bailey	Asst. Finance Administrator
Peggy Bazzell	Donor Records Asst.
Peter Kauchalakos	Asst. Director of Concessions
Ginger Taylor	Secretary

TO JOIN THE SEMINOLE BOOSTERS
call the Booster office at 904/644-3484, or write to
SEMINOLE BOOSTERS, P. O. Box 1353, Tallahassee, Fla. 32302



Golden Chiefs (\$5,000)

E.C. Allen
 Associated Industries of Florida
 Ausley, McMullen, McGehee,
 Carothers and Proctor
 Jim Barkley Toyota
 Barnett Bank of Tallahassee
 Beefstake Tomato Growers
 William M. Bishop Consulting,
 Engineers, Inc.
 Wilbur Boyd Corporation
 Wilbur Brewton
 R.M. Brim
 Brothers III Restaurant
 Gene D. Brown
 Steve and Yvonne Brown
 John W. Bussey III
 Capital City First National Bank
 Capital Lincoln Mercury
 Carpet Shop, Inc.
 Bill Cartee
 T. Edwin Chason
 Chenoweth Distributing Co.
 A. Stan Coker
 Collins & Colman Architects
 Courtesy Corporation
 Jeff Cross
 Cundy Insurance Agency, Inc.
 Daniels Lumber, Inc.
 John G. DeLoach Insurance Agency
 Ellis National Bank
 Norman F. Fain, Jr.
 Mr. & Mrs. Manuel A. Garcia
 (Burger King Of Orlando)

Gardner & Company
 L. Lamar Gay
 Donald E. Grant
 Gulf Steel Corporation
 Andrew Haggard
 Havana Motors
 Roy Hayes
 James E. King
 Killearn Properties
 Kinnebrew Motors, Inc.
 Stanley D. Kupiszewski, Jr.
 Langley Oldsmobile
 A. Eugene Lewis
 Lewis State Bank
 Lindy's Fried Chicken
 Claude E. Locklin
 John E. Loughridge
 William C. Manley
 Mike McCain
 McKemie Chevrolet
 Elliott Messer
 John S. Miller, Jr.
 Mitchell Brothers
 Construction Co.
 Mitchell Oil
 Ron. W. Moore
 Municipal Code Corporation
 Palmer-Harrell Buick
 Julius F. Parker
 William M. Parker
 Gilbert R. Pirrung
 Melvin L. Pope, Jr.
 Mina Jo Powell
 Proctor & Proctor, Inc.

The Printery
 Ramada Inns of Tallahassee
 Recon Paving, Inc.
 Burt Reynolds
 Walter L. Revell
 Ronald C. Ruffner
 Seminole Refining, Inc.
 Seminole Toyota
 Seminole Toyota
 Silcox Concrete Company
 James C. Smith
 J.B. Smith, Jr.
 Southern Bank of Tallahassee
 George Steinbrenner
 Mary Ann Stiles
 John R. Stocks
 Tallahassee Democrat
 Tallahassee Federal Savings & Loan
 Tallahassee Motors
 Thomasville Toyota
 Toyota of Albany
 Frederick E. Turner
 Robert Urich
 Wayne Coloney Company
 Wayne Coloney Co.
 Dr. Charles Benedict
 Steve Weisman
 West Florida Construction Co.
 Wheeler Builders Supply, Inc.
 Dan Whitehurst
 Thomas L. Williams III
 Mrs. Thomas L. Williams, Jr.
 Bud Williamson
 World Jai Alai
 Roy C. Young



Silver Chiefs (\$2,500)

A.B. Dick Products, Inc.
 Mr. & Mrs. Patrick M. Ahern
 All Florida Electric
 Baker Enterprises, Inc.
 Barrett, Daffin & Carlin
 Bernard's Surf
 Butterfield Floor Covering
 Conrad C. Bishop
 Emory Cain
 Catledge, Sanders & Sanders
 Joe Chapman
 Cogburn Jewelry
 Collins Companies
 Community Realty Group
 Bertha & Doug Cooke
 Christopher F. Davenport
 George Dempsey Ford
 Thomas W. Donovan
 W.H. Dyer Co., Inc.
 Samuel E. Dyke
 Earl Bacon Agency, Inc.
 Equity Resources
 Gray Communications Consultants, Inc.
 Executive Office Supply
 Faircloth Ford
 Flagship Peoples Bank
 Florida Mobile Home Supply, Inc.
 F-R-M Ranch & Garden Center
 Ben R. Garvin
 G. Michael George
 G.J. Gluesenkamp, Jr.
 Frank Griffin Volkswagen
 Griffin Gallery of Fine Photography
 Haff-Daugherty Graphics, Inc.

Hanson, Wood & Hoel Industries
 G. Jack Hardy
 Holiday Inn of Ft. Walton Beach
 Holiday Inns of Tallahassee
 Guerry O. Holm
 Homes/Lands Publications
 Hopkins Pontiac Oldsmobile
 Laurie H. Hosford
 Jacksonville Seminole Boosters
 Jax Liquors
 Jim Kirk
 Landrum Insurance Agency
 Fenton Langston
 Michael J. Lingle
 May, Zima & Company
 Bruce McIver
 McKenzie Tank Lines
 Meridian Management & Realty
 Miller Chevrolet
 Miller Paint & Body
 Ron D. Moody
 Morgan Electric Co.
 Motorola Communications & Electronics
 Kerry J. Nahoom
 NCD, Inc.
 Niagara Lockport Industries
 Nic's Toggery
 John S. Olson, C.L.U.
 Oscar G. Carlstedt Company
 Patriot Petroleum Distr., Inc.
 Patronis Brothers
 Peavy & Sons Construction Co.
 Don & Dianna Peele
 Margaret K. Poe

Douglas Prior
 Pro Steel
 Quality Inn Southernaire
 Gene Ready
 Robby's Sporting Goods
 Ryder Truck Rental
 Silver Slipper Restaurant
 George Slade
 Edward F. Slosek
 Pat Smith Construction
 Spence Oldsmobile
 Joseph W. Stafford
 H.E. & Frankie Strickland
 Larry O. Strom
 Sun Federal Savings & Loan
 Sunshine State Dairymen
 Compliments of a Friend
 Tallahassee Builders Supply, Inc.
 Tallahassee Chrysler-Plymouth
 & Dodge
 Thomas Motor Cars, Inc.
 Tucker & Blank. P.A.
 Jon F. Turner
 Valparaiso Realty Company
 Norman V. Watson
 Herbert F. Wester
 Walker Construction Co.
 Western Sizzlin Steak House
 J.C. Whatley
 Barry A. Whilden
 Don F. Willis
 W.S. Lee Company
 Edward Yenyo
 Maxwell C. Zahn



Tomahawk (\$1,000)

Tallahassee

L. Carl Adams
Adripton - Williams
Charles Alford
J. Galt Allee
Jeffrey W. Allen
Andrew Jackson
Savings & Loan
Apollo Supply & Plastics
Ken Van Assenderp
Auto Supply Inc.
Richard M. Baker
James A. Ball III
Barneau Cabinet Shop
Barnaby's
Barnacle Bill's
Marcos H. Barrera DDS. PA.
John Bemby
Betts & Rogers, CPA, PA.
Bill's Book Store
Birdage Tearoom
Borden Dairy
Buddy Brandt
Wayne H. & Gladys Brown
Brown Derby
Robert Bryson
Buddy's Sporting Goods
James P. Burgess
Capital City Moving
Capital City
2nd National Bank
Marvin Carlson
Gary Carroll
J. Carter
C B Day Realty of Florida
Central Heating Consultants
Central Telephone Co.
Alan Cheek
Cisco's Cafe
Citizens Commercial Bank
City National Bank
Clemons Heating &
Air Conditioning
Cliff Burns Insurance
Charles Coble
Clothes Hanger
Coleman Sales/
Cities Transit
Richard Collins
Michael J. Conlan
Dr. James K. Conn
L. Thomas Cox Jr.
Croley Insurance Agency

Gerry Dameron
Dr. & Mrs. Gene L. Davidson
Walter R. "Rob" Davis
Dr. & Mrs. Al E. Deeb
Kent Deeb
Syde Deeb
Deep South Insulation
Designs by Metzke
Dove Roofing Inc.
Dubey's Book Stores Inc.
Mr. & Mrs. Thomas Dugger
Douglas & Doris Dunlap

Royal Dunn

Mrs. James L. Durham
William M. Durham
Durre - Print, Inc.
Dr. Evan Dussia
Paul M. Earnhart
Ed Wasdin & Son
T. Glenn Edwards
Mr. & Mrs. Wayne Edwards
Esposito Garden Center
Lee Everhart
George F. Ewing
First Municipal Leasing
Gary Fisher
Jack Fiveash Jr.
Fletcher - Cantey
James Fling
Flint Equipment Co.
Florida Federal
Savings & Loan
Florida Power & Light
Florida State Bank
Robert Floyd
Frank Development Inc.
John French Jr.
Gabor & Co.
Gary, Fields, Wilkinson
B. Kenneth Gatlin
Gayfers
Geiger Development Co.,
Inc.
Geissel Inc.
Georgia Florida
Contractors Inc.
Robert Gravely
Griffin Furniture Co.
Carl D. Haire Jr.
Hairworks
Dr. Tom C. Haney
Drexal N. Harris
Emmett Harrison
James Harrison Jr.
Richard Harrod
Foye Hart
O.W. Hartsfield Jr.
James D. Hawkins
Helms Exterminators Inc.
Dr. W.D. (Doug) Henderson
Herrell Enterprises Inc.
Dr. Robert G. Hildreth
Mr. & Mrs. William N.
Hightower III
Hilton Hotel
Charles Hines
Hopping, Boyd, Green &
Sams
Dick Howser
Hyman Myers Industrial Park
Industrial National Bank
J. Kinson Cook, Inc.
James Jarriel Sr.
Andre Jawid MD.
Jim Bennetts Plumbing
John Amis Meats Inc.
Gary L. Johnson
Ralph E. Johnson

Van Jones

Dr. David E. Kaproth
Kelly Sheet Metal
Ken Plante, D. Bruce &
Associates
L. Paul Knowles Jr.
Dr. Nelson Kraelt
G. Ron Krell, CLU
Carroll Lance
Joel H. Lawson
Larry Lehman
H. D. Long
James P. Love Jr.
Mangham Construction
Hank Mannheimer
Maples Concrete
D. Rian Martin
Mr. & Mrs. Thayer Marts
Mayo Woodworks Inc.
Mays - Munroe Inc.
McClellan Farms
McFarlain, Bobo &
Sternstein
McGowan Electric Supply
Metro Glass Inc.
John Mettler
Midyette - Moor Insurance
J.O. Milligan Jr.
Lewie Moates
Ronald W. Montford
Moon Jewelry Co.
Mr. & Mrs. Coyle Moore
Moore Family Trust
John Mooshie
Michael Morton
Dr. H. Jay Mottice
Dr. & Mrs. Eugene Nichols
North Florida National Bank
Patrick O'Leary
Office Systems Inc.
W. Olive
Roger Overby
William D. Owens
Jeff Pace
Jesse Palmer
Parker, Manning & Parker
Leonard Pepper
Perfect Cleaning Co.
Gerald Phillips
Pizza Pro
Mike Polak
Porta Signs of Tallahassee
James & Ernestine Priestler
Printing House
Psychological/Family
Consultants
Rainey Cawthon Distributors
Rich Concrete Products
Ro - Mac Lumber & Supply
Lawrence Roberts
Robinson Oil Company
Rudy Roble
F. Herbert Rogero III
Rowe Roofing &
Construction
Robert Ryals Realty

Ryals Lee Sales Co.

Charles R. Sanders
Herbert & Grace Seckel
Seminole Electrical Services
Frank E. Sheffield
Michael Sheidy
Sid Gray Insurance
George H. Simmons Jr.
Les Sims
Kanton W. Smith
Sonny's Bar-B-Q
Southern Electric
Spearman Distributing Co.
Clyde Spencer
Sperry Metal Buildings
Jack Spooner
Stafford Jewelry Co.
James Steele Jr.
Don & Mary Stockton
Stockton Whatley Davin Co.
Carlos Stone
Elbert D. (Dan) Swinden
Tallahassee Pain Stress
Management Institute
Tallahassee Engraving
Tallahassee Furniture
Tallahassee Moving -
Storage
Telatron Inc.
Tri State Supply
Charles F. Tunniff
Ira Valentine
Ken Van Assenderp
Van Brunt & Yon Inc.
Don Veller
Raymond Vickers
David R. Voss
Scott Warren
W. T. Cash Hall
John Watkins
Robert C. Webster
Wendy Company
WGLF Tallahassee
Broadcasting
Wholesale Foods
Bernice Wilkinson
William Snyder & Associates
Palmer Williams
Williams Concrete
Construction
Mr. & Mrs. William Wilson
Woodville Lumber Co.
Emmett Young
Albany GA
David N. Blitch Jr.
Norman R. Couch Jr.
Leonard Gilberg
Herbert Ricard
Durham Scrap Material Co.
Mr. & Mrs. James Young
Atlanta GA
Robert A. Porter
Michael Poul
Larry W. Thomasson
Atlantic Beach FL
Daniel V. Allen

Bainbridge GA

Douglas Insurance Agency
First Port City Bank
Bal Harbor FL
Bob Crisp
Baldwin FL
Jud & Ginger Sapp
Blountown FL
M. Brooks Hayes
Rysco Shipyard Inc.
Weaver Oil Co., Inc.
Bradenton FL
Ascoe Felts Inc.
J. Harold Chastain
James Doss
John P. Harlee III
James J. Heagerty
Edward Kercher
Mr. & Mrs. E. Jackson
Pollock
William Sands
Chattahoochee FL
Mr. & Mrs. Haidane Boykin
Chiefland FL
Levy County State Bank
Chieflay FL
Roger Laney Jr.
Clearwater FL
Kirk Smith
Mr. & Mrs. John Veghte
Clermont FL
Don Pederson
Crawfordville FL
Sal Cavallaro
S. Early Dugger
Benny M. Lovel
Jay Threadgill
Wakulla County State Bank
Dania FL
Dania Jai - Alai
DeFuniak Springs FL
George Ralph Miller
Robert Asbell
Deland FL
Mr. & Mrs. Rupert Hawks
Dothan AL
William Cook
Harold M. Cutler
El Paso TX
South West Sun Carnival
Assoc., Inc.
Fort Meade FL
James Prine
Greenville FL
W. L. Sherrod Lumber
Havana FL
Hanana State Bank
W. A. Jones
Jacksonville FL
J. Bart Abstein
W. Ray Barbae
Kenneth R. Barnett
Philip A. Browning Jr.
Michael Bzares
Cavalier Products
Joseph S. Farley Jr.
Mr. & Mrs. Richard Herbert

Rudy Hernandez

Jacksonville Printing
Jacquet & Vandergriff
Albert Schneckloth
Simple Signman, Inc.
Leonard Skinner
Mr. & Mrs. James G. Vaughan
Jay FL
Wayne Gomillion
Randy Watson
Jensen Beach FL
Floyd D. Jordan Jr.
Lake City FL
Lake City Seminole Boosters
Lakeland FL
Larry S. Folsom
George Jenkins
Foundation, Inc.
H.S. Bunker Hill
Live Oak FL
Herbert C. Mantooth
Longwood FL
Citrus State Builders
Peter J. Giglia
Marianna FL
Robert Asbell
Miami FL
Alan Gold
Peter W. Mettler
Leslie Pantin Jr.
Monticello FL
Farmers & Merchants Bank
Jefferson City Kennel Club
Melear Dairy Ranch
Buddy Westbrook
Fred Williams Jr.
Neptune Beach FL
Murray Goff
New Port Richey FL
R. Gary Babcock
Niceville FL
Gregory Anchors
Orange Park FL
Joel Hunt
Skip Walls
Orlando FL
ABC Liquors
Laurence Dale Austin
C. A. & Patricia H. Dyson
Hewitt Properties Inc.
John & Sally Kest
Mr. & Mrs. Mel Martinez
R. N. Scott
Palm Harbor FL
Bob Crisp
Panama City FL
Robert W. & Michele Doll
Dwight Hicks
Hutt Insurance Agency Inc.
Hamilton G. Kenner
Byron H. McCormick MD
Dr. Tim Smith
Spinnaker II
Marvin A. Urquhart Jr.
Pelham GA
James C. Brim Jr.
Pembroke Pines FL
Raymond Jansen

Pensacola FL

Michael W. Halloran
Joe G. Hosner
Rodney Rich
John M. Swanso
Ronald E. Swaine
James C. Taylor
Thomas C. Tolbert
Perry FL
Aluminum Fabricated
L. Clark
Louque Vending Company
Harold Martin
B.O. Padgett
Ware Oil & Supply Co.
Punta Gorda
Dale Russell Baker
Vernon E. Peoples
Quincy
Citizens Bank & Trust Co.
Clearwater Federal
Savings & Loan Association
Gadsden County Seminole
Boosters
E. Higdon
Ralph Morang
Doyle Pope
Dr. I. B. Price
Quincy State Bank
Hilliard R. Reddick MD. PA.
Solomon Construction Co.
Talgoin Electric
Sophogy
H. L. Mathis Sr.
St. Augustine
E. Jackson Stansel
St. Petersburg
Robert V. Bruce
Arthur E. Hempel Jr.
Tampa
James H. English
John A. "Jack" Gillis PA.
Dr. C. Gleaton
Richard J. Parker
R. Gale & Jerry Porter
Barry F. Rose
Mr. & Mrs. Ansley Watson Jr.
Thomasville
E. Sargent "Sarge"
Hoopes III
Titusville
Ted Ruta
Vanice
John Freeman
Vero Beach
Ben F. Bailey III
S. Thomas Hamilton
Gordon B. Johnston
West Palm Beach
First Southern Holding
Winter Haven
Larry T. & Peggy Davis
Winter Park
Sindey P. Griffin
Woodville
W. Fowler



Warrior (\$500)

Tallahassee

Advanced Data Systems
Air Products and Chemicals
Aircow Welding Supply
Michael S. Alderman
William R. Alexander
Dr. Donald O. Alford
Dr. E. J. Andrews
Andy's Cabinets - Millwork
Astro Travel & Tours
Atlantic Drywall Inc.
Alfred H. Baldwin
John A. Barley
Lawless Barrientos
Michael Basile
Baskin Robbins Ice Cream
Bass & Bass LTD Inc.
Dr. Louis Beall
Wm. J. "Bill" Beaton, III
Charles Becker
Beer Industry of Florida, Inc.
Mr. & Mrs. Bill Bell
Carol & Ray Bellamy
Bellflower Marine
Ben Johnson Associates Inc.
John C. Bennett
Richard E. Benton
Russell Bevis
Big Bend Engineering
Bill Terrell's Inc.
Edwin F. Blanton
Al Block
Boyet Builders
T. Eugene Brock
Brokers Realty
G. Thomas Brooks
John Brown

William Brueckheimer

C & C Electric
Cliff Cail
Dr. Clifford Campbell
Darrell W. Canady
Capital Car Care Center
Capital Insurance Agency
Capital Venture Co., Inc.
Capital Venture Corp.
Sue & Vassar B. Carlton
Carpet Barn
J. Lee Chapin
Charles T. Chapman
Art Cheek
James A. Childers
Childers Construction
Burnell E. Clark
H. Coleman
Jack Coleman
John J. Collins
Comfort Campers & Vans
Commercial Office
Furniture Co.
James T. Conner
Walter L. Cooper
David Corbin
Curt Craig
Sherry C. Crews
Willie F. Crooms
Datamaxx USA Corp.
T.J. Davis
Frederick Deeb
Buddy & Virginia Dekle
Dell Electronics
Dial Communication Inc.
Harry Dodd &
Charles Beagles

Henry & Brenda Donaldson

Dorch Enterprises Inc.
Mr. & Mrs. Harry Dowden
Mr. & Mrs. Mitchell N. Drew
Educational Clearinghouse
Eddie E. Edwards
William Eisele
Elaine Powers Figure Salon
Colin English Sr.
Gerald Fanning
Fat Man's Bar-B-Que
Dennis R. & Judith Faust
Henry & Doris Finch
Florida Power Corporation
Frank J. Flynn Jr.
Forms Management Inc.
James Foster
Frances Fountain
Charles A. Francis
Fred 's Liquors
Herman Frick
Charles R. Gardner
C. N. Garmon
Anne Chesley Geer
G. Michael George
Ken Gilleland
Mr. & Mrs. Robert Glover
Bruce Goddard
Mr. & Mrs. Mark Goldman
Malcolm S. Greenfield
Haywood Greer
Billy & Gayle Grimes
Harrison Guess
Paul D. Hammond
Kenneth Hart
Dr. David Hartz
Haystack

Richard Healy

Dale & Barbara J. Heideman
Herb Talley Realty
H. Louis Hill Jr.
James W. "Bill" Hoard
John Hogenmuller
Horn Realty
Charles & Regina Hohne
Linda C. Howard
Hubie's
Prentiss Huddleston
Hudson Aircraft Service
Joseph Huett
J. Michael Huey
Joe R. Hughes III DDS
Robert Hugli
E. C. Powell
J. Culpepper
Construction Co.
Dr. Royce V. Jackson
Jackson-Cook Inc.
James H. Jarriel, Jr.
James E. Joanos
J. Emory Johnson
Max & Evie Johnson
Wayne A. Johnson
Robert P. Johnson MD
Robert Jones
Rudy & June K. Jones
Willard Jordan
Mr. & Mrs. Ken Katsaris
Keenan Auto Parts
J. Kennedy
Elwood N. Kohrman
Boone & Prissy Kuersteiner
Richard P. Lamb

Lambda Chi Alpha

Fraternity
Leon Realty
Lewis-Thompson
Electrical Services
Maurice Litton
Dr. Donald L. Loucks
Michael Love
Sanford Lovingood
Maas Brothers
Doug Mannheimer
Marine State Bank
W. C. Mcall &
Patsy Castellano
McConaughay &
Roland PA
Terence P. McCoy
Ronald McGuire
James D. & Linda
McLaughlin
L.A. McLean II
Harry M. Middlebrooks
Dr. Robert Middlemas
F. Dewitt Miller Jr.
Francis Millett Jr.
R. Dean Minardi
Karen S. Minerva
Monk's Office
Machine Center
William W. Montjoy
W. D. Moody
Frank D. Moor
Herb & Sue Morgan
Fred C. Moulton
Mr. B's Sundowner
Robert E. Mullinay

William H. Neal Jr.

Leo Nettles
Baxter Nichols
Tommie Nobles
Odum Exterminating &
Supply
John F. Oeschger
Orange State Construction
Jackson & Patricia Orr
Ted Ouzts
P.O. Riley Inc.
Palace Saloon
Barbara Palmer &
Ryland Musick
Felix N. Parham
W. Patterson
Dwight Pearson
Tom Peavy
Deborah Ristana
James Pitts
Rufus J. Porter
Mrs. Charles M. Prescott
Professional Title Group
Pug's Beer and Wine
Dr. James E. Pumphrey
Quality Body Shop Inc.
Dennett Rainey
Louis Rayburn
Mr. & Mrs. Harry Redd
Richard Reinlie
Donald A. Rett
Reynolds, Smith & Hill
Steven Paul Reznik
Barry S. Richard
David Riddle
Sharon L. Rines

Dr. Charles Ritter

Dixon G. Robinson
Rogers-Atkins Insurance
C. Edwin Rude Jr.
Frank Ryll Jr.
Satellite Systems &
Research of Tallahassee
Ronald K. Sauls
Jane Scarlett
John Schmook
John Schuessler
Elton Scott
Scott-Burnett Inc.
Gene T. Sellers
Seminole Amoco
Seminole Trusses Inc.
Service Vending
Sewell & Todd Adjusters
Billy & Joy Sexton
Sigma Chi Fraternity
Dr. John T. Simpson
Skandia Draperies
Randy Smith
William C. Smith Jr.
Southern Bell
Maria & Joseph R.
Spurling Sr.
Julian J. Spradlin
Stan Caldwell Builders
James Steiner
F. E. Steinmeyer III
Albert Stephens
Paul Stephenson
James W. Stockwell

continued on page 78

SEMINOLE BOOSTER ADDITIONS ON PAGE 90

Jim Stohrer
Steve Strickland
Superior Ice Services Inc.
Russell Sykes
A. B. Taff
Tallahassee Coca-Cola
Tallahassee Grocery
Tallahassee Motor Hotel
Tallahassee Rug & Tile
Tallahassee Welding
Robert Taylor
Thomas J. Taylor
George Teel
Terry-Rosa Hardware
Fred H. Thurmond
Glenn & Brenda Tomberlin
William Q. Touchton Jr.
Towne Realty Inc.
Mark Trafant
Faye & Art Trunkfield
Lee Tryon
Unglaub & Cloud Inc.
Unijax Industrial Sales
Universal Industries, Inc.
Used Car Super Market
J. B. Van Brunt
William Vandercreek
Rod Vaughn
Dr. Fred Q. Vroom
Roger Walker
Richard A. Weidner
C. Hunt Wester
Robert P. Whittier, MD, PA
Wicker Picker
Wilber's Battery Service
Fred H. Williams
Dr. John Williams
Lee L. Williams Jr.
Willco Development Corp.
Carl E. Wilson
John Wise
Wise Realty
Richard & Suzanne Wisner
Robert Woodburn
James Wright
Wright Motor Co.
Dick Yelverton
Dan Yoakam
Ruth Yost
1001 Uses Utility Buildings
Albany GA
J. D. Norton
Altamonte Springs FL
Altamonte Insurance Agency
Dr. Marcus Williams
Atlanta
Dr. James Tate
Bainbridge GA
Elberts Crate & Box Co.
Miles Insurance Co.
Bell FL
Carl M. Williams

Birmingham AL
Robert W. Hall
Bloomington FL
Mildred L. Parrish
David Simpson
Bonifay FL
Simbo's of Bonifay
Boston GA
Hank Russell
Bradenton FL
Dan Blalock
John R. Blue
Brandon FL
Jim S. Kimbrell
Bristol FL
C W Roberts Contracting
E.N. Dekle
Bronson FL
Aztec Industries
Cairo GA
Grady Tractor Co.
Tom Lagette
William Mixon
J. Roddenbery Sr.
Raymond Sholar
Carrabelle FL
Harry Papadopoulos
Casselberry FL
Tom Sumner
Chattahoochee FL
Mr. & Mrs. William D. Myers
Chiefland FL
R. Luther Beauchamp
Chipley FL
M.R. Coggin
Mr. & Mrs. Griff Godfrey
Mr. & Mrs. C.J. Porter
Clearwater FL
Gary L. & Jan S. Bembry
Lokay Motor Company
Steven W. Poirier
Guy Spearman III
Clermont FL
Raiph W. King
Cocoa FL
Cape Publications, Inc.
Columbus GA
Len McKinnon
Coral Gables FL
Lee Huszagh
Harry Von Suskil
Cottondale FL
A.E. Ward
Williams Veneer Co.
Cottonwood AL
Sylvia Hughes
Crawfordville FL
Barwick Crab Co.
Huey L. Galloway
Crevistew FL
W. Johnson
Deland FL
Wendell Jarrard Jr.

Donalsonville FL
A. J. Palmer
Fort Lauderdale FL
Dennis Newman
Terry O'Malley
Fort Myers FL
Walter Grace Jr.
Fort Walton Beach FL
James J. Boles
Peter S. Fenn
Glenn Kapple
Joe D. Lunsford
J. Jerome Miller
William E. & Alma N. Preston
Gainesville FL
Gainesville Scrap & Iron
Shirley & James Harding
R. V. Johnson
Gulf Breeze FL
James Harvell
Havana FL
Burger King
Ceclil V. Butler
J. Kenneth Gay
Manuel Gonzalez
W. L. Montague
Thomas J. Rice Jr.
Charles & Pamela Roberts
Randy Shelfer
Fred G. Shelfer Sr.
Henry Slappey
Hendersonville TN
Mary & Don Glass
Hollywood FL
A. "Buddy" Cash
Dr. Sheldon Willens
Homerville GA
Jerry Fortner
Homosassa Springs FL
Margaret C. Belcher
Houston TX
Scott R. Griffith
Michael Markowski
Jacksonville FL
A. H. Adams III
American Distributors
of Florida
William G. Calcagni
James M. Chupp Jr.
Robert E. Cosgrove
Ruth Dowling
Duval Spirits Inc.
Toy R. Glass
Phillip A. Greenman
John Griner
Janet V. Hadlow
John Wayne Hogan
William Hutchings
John Martin
Lamar C. Mayfield Jr.

Mr. & Mrs. James Rylant
Security Van & Storage
David & Joan Skup
Smith & Barton CPA'S
Wayne K. Soud
Tom & Kay Stocking
Vernon C. Stutson
William D. Tetsworth
L. David Thompson
C. Thomas Tinsley III
Robert F. Waits
Davis E. Walden III
H. Floyd Whiddon
Philip T. White
Winn-Dixie
Roy Woodham
Jay FL
C. David Smith
Keystone Hts. FL
Mikel Denton
Lake City FL
Mr. & Mrs. Michael S. Hunter
Jim & Lynn McColskey
Daniel Owens
Lakeland FL
William M. Skipper
William H. Vass
Largo FL
Dr. Nolan I. Goldsmith
Lee FL
Carson Cherry
Leesburg FL
Lake Datsun Sales
Ted Ostrander
Live Oak FL
H. Rich Capell
W. Chris Cooksey
George R. Day Jr.
C. W. Robert Harrell
Longwood FL
Mr. & Mrs. Clifford L. Riles
Lynn Haven FL
Don E. McCormick
Madison FL
W. Gray
Charles Maultsby
Margate FL
Patricia M. Hurley
Marianna FL
Associated Contractors
First Bank of Marianna
Dr. Harold G. Gregg
Harvey Crawford
Sales & Service
Jeff McGehee
Dr. Glenn Padgett
W. Reddoch
Walter Smith Jr.
Mayo FL
Judge Foye W. O'Steen

Mexico Beach FL
Troops & Mary Culbertson
Miami FL
Investatax Inc.
H. Richard Possenti
Miami Springs FL
Gary Bailey
Midlothian VA
Wheegie Thompson
Milton FL
William Bone
Oscar J. Locklin Sr.
Monticello FL
Wilmer W. Bassett Jr.
Craig R. Blount
C D Nursery
Roy V. Evans
First National Bank of
Jefferson County
David Groom
Robert Oder
James Pafford
Joe C. Wild
Morrilton FL
Gary Peacock
Moultrie FL
W.C. Vereen Jr.
Mount Dora FL
Del G. Potter
Ed Brooks
Neptune Beach FL
Joseph Adeb III
Ralph C. Stevenson
New York NY
Evan B. Hume
Niceville FL
Charles Kelley Jr.
Ocala FL
Edwin Cluster
Christian Meffert
Ochlocknee GA
G. Y. Willis
Orange Park FL
Lanahan Insurance
David Robertson
Leonard Voyles
Orlando FL
Bluebird Citrus Products
Hughes Supply Co.
Kittinger Business Machines
John S. McNally Jr.
Terry Rouse
Michael Schaeffer
John Stewart
Richard M. Williams
Palatka FL
Miller and Shine
Palm Harbor FL
Raymond & Paulette Gross
Panacea FL
Robert D. Morgan
Isaac E. Thomas

Panama City FL
Dr. & Mrs. Rush E. Akin
Larry Bodiford
John Christo III
James Dake
Charley A. Gramling III
Don Hood
Ronald Jutila
Mrs. R. D. (Bessie) Laird
Royal Murphy
Security Federal
Saving & Loan Assn.
J. Silcox
Mr. & Mrs. Timothy C. Small
Panama City Beach FL
Alvin's Stores Inc.
E. Raymond Cosby
Pelham GA
Walton Bernier
J. L. Eubanks Pulpwood
Pembroke Pines FL
Donald K. Midler
Pensacola FL
J. W. Aikin
Dr. William G. Buck
Charles Walden Inc.
Earl V. Lee
Gerald McArthur
James L. Miller
Perry FL
Carli Fletcher
Marsh - Lilliot Agency
R. H. Morris Logging Co.
Plant City FL
Edward Sikkes
Port St. Joe FL
George Y. Core
Ashley M. Costin
James F. Costin
Port St. Lucie FL
W. James Frawley
Quincy FL
R. Cantey
Dollie Carroll
Dr. & Mrs. John DeCaro
Fletcher Company
Benjamin L. Franklin
David Wesley Greenwald
James Mahaffey
Morrow Cleaners
Dr. W. Forrest Taylor
Taylor B. Williams
Quitman GA
Brooks County Packing Co.
Henry Wortman
Roanoke VA
Mr. & Mrs. Richard N. Hamlin
Santa Rosa Beach FL
William K. Jennings
Sarasota FL
Marie & Wayne Clewis

James B. Tollerton
Seminole FL
Bardmoor Real Estate
Art Clemens
William Howell
David Lyons
Shallmar FL
Bruner R. Sikes
Sneads FL
Donald A. Meadows
South Pasadena FL
Dennis Fernandez
St Augustine FL
Annette & Herbie Wiles
St. Marks FL
Ed Mansfield
H. Carl Vaught
St. Petersburg FL
Dr. Eugene C. Alver
Peninsular Sign Co.
David R. Strome
Thomas M. Woodruff
St. Petersburg Beach FL
Silas Dent's Restaurant
Starke FL
John Johns
Tampa FL
Joseph Belt
Raymond Bryant
Bob Chomat Jr.
David Y. Hulse
Nancy Carol Meyland
J.W. Tilllett Jr.
Tavares FL
Cauthen, Rubock & Henning
Thomasville GA
Autry Petroleum Co.
Robert C. Dougty
First National
Bank of Thomasville
Rudolph Fletcher
Dr. Joe Rawlings
Sunnyland Foods Inc.
Titusville FL
Lanny L. Mason
Toledo OH
Linda J. Maples
Umatilla FL
Jeffrey K. Morris
Valdosta GA
Burch Enterprises
Betty Sue Zant
Wauchula FL
Wilson L. Revell
Wewahitchka FL
Floyd Lister
Williston FL
Hal Rutland
Winter Park FL
Bennie A. Barnwell
Charles M. Booth Jr.



Renegade (\$250)

Tallahassee
Herbert A. Abbott
Accudata Inc.
Adventures in Travel
Mr. & Mrs. Andrew Albright
James Alford
Alford Brothers Inc.
All Florida Insulation
Claude E. Allen
Hiram Alligood
David E. Alsop
William N. Applegate
L. Wayne Arney
Edward & Joan Arrington
Robert Enwood
Ashmore Sr. DDS
William Atkinson
Auto Engineering Inc.
David D. Bachman
Gary L. Baer
Bagel Paddler
H. E. Bailey
Clayton W. Bailey II
Maurice Barineau
P. L. Barineau
Bill Barnes
John Barnhill
John Barr
Archie Barrineau
Tom Barron
H. O. Bauer
Robert Becker
George Bedell
Edward Bennett
Chris H. Bentley
William Bergstraesser
John S. Berry III
Frederick Z. Beu

Paul E. Bibb Jr.
Big Bend House Movers Inc.
Big Top Deli
S. C. Bigham Jr.
B. E. Black
Homer Black
Earl Black Jr.
Joann Blackwell
Wayne & Beverly Blanton
Alan Boles
John & Dorothy Bond
F. Bowden
C. Everett Boyd
Charles W. Bradshaw
Brinkley Brothers
Park Brittle
Mr. & Mrs. John Brogle
Ronald Brooks
Fred D. Brown
Ladley Brown
Terry Brown
Brown's Refrigeration
Service
Dr. & Mrs. Robert A. Brymer
Gregory Bryson
Lee Burgess
Doris Burns
Mr. & Mrs. Carlton Butler
Pat Butler
Henry J. Butts
Randy Cable
Denward W. Campbell
William L. Camper
Canada Dry
Canvas Mobiles
Capital City Crown-Bridge
Capital Plaza Inc.
Lt. Col. Paul Capps

James Carey
Maxwell Carraway Jr.
Robert Carter
L. Caruthers
M. Caruthers
James H. Caswell
CCA Electronics
Raymond J. Chase
Redford Cherry
Dr. W. Comer Cherry
Chip Hartung & Associates
Wayne & Jo Ann Clemmer
David K. Coburn
Mr. & Mrs. Bill Coleman
Mike Coniglio
Joseph Conklin
Hilton Cooper
C. A. Copenhaver
Tom Courson
Vicki J. Covington
C. Gary Cox
Larry Craft
Douglas W. Crawford
D. Creedman
Alicia A. Crew
William Crona
Dicky Crosby
Robert M. Ervin
James Crosby
Terry Crosby
Crosland Realty
Dale E. Croy
Al Culbertson
Walter V. Culley II
Warren C. Culp
J. Daniel
Thomas N. Davis
Benjamin R. Davis Sr.
Leo DeVerteull

Dr. Charles Deal
Ms. Paula A. Dean
T. Howard Dean
James DeHaven Jr.
Dr. Thomas Delopez
Milton Dennis
F. E. Derrick
Direct Mail Systems Inc.
R. E. Dixon
Don's Tree Service
Howard G. Doss
Jep Dove
J. Everett Drew
Thomas Edwin Dugger
Frank Dumond
David M. Dunbar
Dunkin Donuts
Rose Dyer
E. M. Watkins & Co.
Gary & Carol Easom
Nevin P. Edson
Eli Witt Company
Elbert Glenn Elmer
Russ Etofson
Engineering & Equipment
Colin English Jr.
Eric Lee & Associates Inc.
Robert M. Ervin
William Leslie Ervin AIA
Randolph A. Esser
Joseph Evans
Peter W. Everett
James Faircloth
Ben L. Faulk
Lon Fellenz
Ferrell Construction
Company Inc.
Kenneth & Dorothy Fish

Thomas & Diana Flagg
Flanagan's Electrical Services
Claude R. & Daisy Flory
Greg Flowers
Phillip Fordyce
Ruth Foulis
William J. Franklin
Mitchell D. Franks
Col. Walter G. Frauenheim
Ken C. Fuqua
Lamar & Doris Furr
James Gainey
William Garber
Jack R. & Liz Gardner
Jon T. Gardner
Dr. George H. Garmany
Gary's Supermarket
Clyde Gaskins
Robyn Gatch
Arthur & Janet Gay
Gene's Northside Shell
Johnnie F. Givens
Glass Service Center of
Tallahassee
Terry Glover
Frank Gomez
Jim Goodwin
Governor's Square Mall
Grandy's Country Cooking
Michael & Nancy Grantham
Leroy Gray
Tom S. Green
Quinton N. Greene
William Greene
John & Elizabeth Greer
Patrick Gridley
Dr. & Mrs. J. Howard Griner
Dave Groves

James Gunn
Harry D. Gurley
Bill & Marlene Hagen
William Dean Hall
James Halligan Jr.
Hancock Realty
William R. Hanley
Jack Harmon
Paul C. & Joy Harrell
R. D. Harrell
Harrelson Auto Sales Inc.
Delwood Harris
Fred Harris
Dr. & Mrs. W. Gerald Harris
Ray Harrison
John H. Haslam
H. C. & Regina Hawkins
Mr. & Mrs. Charles Haworth
Tom R. & Dot Hayward
Harold Hebert
Ruth H. Heil
C. Earl Henderson
Henry, Buchanan, Mick &
English
Hercules Fence Builders
Patrick J. Higgins
Edwin L. Hightower
Charles W. Hill
Paul F. Hill
William K. Hill
P. M. Himel
Walter Hines
Jene L. Hinkle
Leonard Hirsch Jr.
Millard Hobbs
Dorothy Hoffman
James Hogg
Hollahan and Associates

Francis Holland
Holland Floor Covering
Norman Holley
Robert G. Holt
Henry Holton
William D. Hopkins
Hopper's Paneling Center
Joseph Hosford
Housing by Vogue
Jimmie Howard
Charles Q. Howell
Fred Hubbard
Huey's Radiator Shop
Dennis Huffman
John E. Hunt Jr.
John E. Hunt Sr.
Russell Hurst
Mr. & Mrs. Richard Ingraham
Ingram Enterprises, Inc.
Inland Diesel Fuel
M. Stewart Inman
Insty-Prints of Tallahassee
Mark A. Ivester
Aleta C. Jarrett
Charles Jarrett
Donald Jarrett
Jim Burnett Realty
Roy D. Johnson
Ernest E. "Jerry"
Johnston
Wilbur E. Jones
William Keith Jones
Elise F. Judelle
John Keaton
J. Velma Keen II
Keith & Company
John A. Kelly

continued on page 78

SEMINOLE BOOSTER ADDITIONS ON PAGE 90

- Kevin T. Kelly
Ken's Tavern
- Mark A. Kennedy
- Timothy Kerns
- Robert F. Kessler
- Debbie Key
- W. Thomas King
- J. Riley Kinney
- George Knight
- Ree Knight
- Ted Knight Jr.
- Maury & Diana Kolchakian
- Mark Krause
- Stanley T. Kypreos
- Janice & John Lacapra
- Gordon Lamaster
- Wm. Carroll Lamb
- Ray Lambeth
- Bob Land
- Harry G. Landrum
- Robert Lane
- Mr. & Mrs. Roger L. Laney III
- Robert A. Langley
- Patricia Larsen
- Lanny D. Larson
- Richard H. Law
- Dr. Thomas Lawhorn
- David F. Lee
- Richard Lee
- Robert E. Lee
- Harold J. Lench Jr.
- Cecil Lett Jr.
- Kathryn L. Levins
- Lighting by JG
- Lindsey Auto Parts
- Lingerie 'N Things
- Howard & Rose Lippincott
- Sam Logan
- John F. London
- John & Maxine Long
- Dr. William D. Long
- Larry, Lynn & Chris Lynch
- M-L Heating & Air Conditioning
- Al Madiedo
- Charlotte E. Maguire MD
- Percy W. Mallison Jr.
- Mr. & Mrs. Foy R. Maloy Jr.
- Tom M. Manning
- Marpan Supply Co., Inc.
- J. Stanley Marshall
- W. D. Marshall Jr.
- Allen L. Martin
- Carole Martin
- James R. Martin
- Jimmy Lee Martin
- Madeleine W. Martin
- Grady Martin Jr.
- E. Clay & Debbie Mason
- Sidney Matlock
- Dr. Glenn McClane
- Dr. A. McCully
- James McDaniel
- Jerry & Bridget McDaniel
- George D. McDonald
- John McDowell
- Billy D. McGlamery
- J. McInnis
- Donald McKay
- Roger McKenzie
- McKenzie Heating & Air Conditioning
- Joe McLendon
- David McMullen & Wyatt Martin
- McNeill Company, Inc.
- Robert W. Medley
- Johnny Mendenhall
- Peter Metarko
- David Middleton
- Dr. David Miles
- Billy G. Miller
- Jackie Miller
- Mark Milner
- Terry Minor
- Glenn E. Mitchell
- Harry Mitchell
- Jimmy Mitchell
- Mike Mitchell
- Frentiss Mitchell
- John Moblely
- Modern Copy & Modern Mailers
- Donald Modestitt
- Byron L. Mohs
- George Moody
- Dr. Sam Moore
- King C. Morea
- Dr. Robert Morgan
- Robert K. Morris
- J. Morse
- Mike Muley
- Harry Mullikin
- Music World
- Joe Myers
- Roy & Jacki Napier
- Samuel R. Neel III
- George Nevin
- George & Ruth Newhart
- A. Nichols
- Charles W. Nichols
- F. C. Nixon
- Mary Lou Norwood
- Robert O'Connell
- Michael O'Farrell
- Billy Odum
- F. Perry & Martha C. Odum
- Office Business Systems
- Raney Owen
- Raney Owen Jr.
- Larry J. Overton
- Paragon Builders Inc.
- Robert R. Parent
- Col. Warren O. Parkerson
- George Anthony Parramore
- Mr. & Mrs. J.V. Parramore Sr.
- James P. Parrish
- Mr. & Mrs. Fred Patrick
- J. Patty MD
- Peddie Chemical Company
- Thomas Peale
- H.O. Pemberton
- Leslie Pendleton
- Thomas B. Perrin
- Robert M. Peterson
- Jimmy Petrandis
- Colin Phipps
- Lt. Col. Donald Pickett
- Dr. Richard Plant
- Poe & Associates
- Phil & Marlene Potter
- Edward C. Powell
- Frank & Linda Presnell
- Tim Price
- George Ward
- The Pub
- Craig Puckett Jr.
- Charles C. Ragans Sr.
- Luther E. Ragan
- R.F. "Bob" Ramay
- Mr. & Mrs. Nat H. Rambo
- David W. Rasmussen
- Donald G. Ray
- Donald & Julia Reed
- Sumner A. Reed
- Jerren S. Reichert
- Guy Revell Jr.
- Donald Rexroad
- Cecil Reynaud
- David Rhodes
- Karen & Jim Rich
- Wallace & Nancy Rich
- John B. Richardson III
- Roger Richardson
- Ron Ricks
- Mary Ann Rishell
- Robert Allen Electric Inc.
- Andrew Roberts
- Everett C. Roberts
- Mr. & Mrs. Richard W. Roberts
- Mr. & Mrs. T.E. Roberts
- William W. Roberts
- C.M. "Doc" Roddenberry
- John & Kathy D. Rogers Jr.
- Raleigh Rollins
- Tom Rosa
- Robert Ross Jr.
- Richard Rubino
- T.J. & Todd Runkle Jr.
- B. Rushing
- Faye Sails
- J.E. Samere
- Ernest Sanders
- Sanders, Brookins & Balfour
- Hansel Scarborough
- William Schmitt
- James Schrader
- Sea-Moors Seafood House
- Claudia K. Seals
- Edward J. Sessions
- Mack Sessions
- John Shannahan
- Lawrence Sharp
- Ralph Sharp
- Fred G. Sheller Jr.
- Zack H. Shelly Sr.
- Dr. Stanley A. Sheppard
- Joe L. Shiver
- Jerry W. Shook
- Charles D. & Gwen Short
- Steve H. Sickets
- Kenneth W. Simmons
- Helena & John A. Sims
- Skate Inn East Inc.
- Slade & Darnell Adjustors
- J. Roger & Tami Smith
- Joe B. Smith
- Joseph & Marjorie Smith
- Smith Insulation
- Dr. J. Orson Smith Jr.
- William E. Smith Jr.
- Robert Snider
- William F. Sopher
- Charles Souther
- Southern Tire & Service Inc.
- Sprayberry Trucking Co.
- Fred Standley
- Alban Stewart
- H.E. (Buddy) Stewart
- Mode Stone Jr.
- Bascom Story
- Albert E. Strickland
- Lorraine & Charles Stryker
- Sub Thing
- Suburban Estates Mobile
- Suburban Salons
- Dr. John Sullenberger
- Donald Wayne Summerlin
- John Sunmrell
- Milton Svec
- Mr. & Mrs. W.J. Swanson
- Roger Swiley
- Tallahassee Mack Sales Inc.
- Tallahassee Travel
- Rayford H. Taylor
- George Teate
- Robert Teel
- Herman C. Terry
- B. F. Thomas
- Romulus H. Thompson
- Bond Thornton
- Charles R. Tidwell
- Eric & Betty D. Tilton
- James Tomlinson
- David Tompkins
- Charles Townsend
- Gary Trikardos
- Bill Tully
- Ty's VW Services
- Vason-Carroll
- William Vernon III
- Roland Von Goeben
- Thomas A. Waddell
- Waddill Laundries
- Fred R. Wagner Jr.
- Douglas Walnright
- T. Waits
- Randy Walford
- Charles T. "Tally" Walker
- Walker & Taylor
- Frances L. Ward
- Thomas L. Waters
- William Weeks
- E. Welch
- Dr. Janet Wells
- Adrian K. Wells II
- Robert Wenhold
- Patricia C. Werth
- West Pasadena Exxon
- Western Steer
- Dennis Whidden
- Donald Whiddon
- Jack G. Whiddon
- Michael Whiddon
- Richard L. Whitmire
- Bill & Cindy Whitney
- Steve Whitson & Family
- David Wiggins
- Charlotte A. Williams
- J. Larry Williams
- Williams Oil Co.
- Williams, Cox & Weidner
- Williamson Insurance Agency
- Ben Willis
- David & Julie Wilson
- John D. & Sharon Wilson
- Leon A. Wilson
- Richard Winchester
- Howard Winkler
- Mr. & Mrs. Stephen Winn
- Richard H. Wnek
- Edward W. Wood Jr.
- W.P. Woodham
- Tom Woods
- Thomas B. Woodward
- Frank Worth
- Nelle Wright
- Scott T. Yancey
- Laurette G. Yancoskie
- Randy & Shirley Yates
- David P. Yon Jr.
- George W. Zimmerman
- Dr. Ralph Zimmerman
- Zip-Offs Jeans
- Robert Zipperer
- Adel GA
- Charles H. Moore
- Altamonte Springs FL
- Ralph S. Evans
- Jerry Johns
- Willie May
- David McGunegle
- Ambler PA
- Jon Scott Houser
- Apalachicola FL
- Gulf State Bank of Franklin County
- Robert Howell
- APO New York NY
- Maj. John Reavis Jr.
- Atlanta
- Winfred Bailey
- George Brown III
- Vincent Pindat
- Bagdad FL
- John H. Davis
- Bainbridge GA
- John Carpenter
- Bellaire FL
- W. B. Parker
- Birmingham AL
- Mr. & Mrs. Gregory Schnute
- Bountstown FL
- Nancy D. Hayes
- Thomas M. Tucker
- Bonifay FL
- Flaming Enterprises
- Wyatt B. Parish
- Bradenton FL
- J. Darsey
- Joe H. Lancaster
- James Raines
- James R. & Dawn C. Simons
- Bristol FL
- Ben Eubanks
- William F. Green
- Montgomery Food & Vending
- Bushnell FL
- E. A. (Bill) Merritt Jr.
- Cairo GA
- R. Dorman Harrison
- Porter & Lehman
- Wyman H. Richter
- Jack Smith
- Camilla GA
- Emaly L. Culpepper
- Carrabelle FL
- George Sands
- Chattahoochee FL
- Mr. & Mrs. Ben J. Dudley
- Gadsden State Bank
- Forrest & Kathryn Scott
- Chipley FL
- Edward A. Johnson
- Stephen B. Register Jr-CPA
- Climax GA
- Margaret Parker
- Cocoa FL
- John Antoon
- Charles W. Laroche
- Cocoa Beach FL
- Dr. David K. Ross
- Cocoon Grove FL
- Thomas & Evelyn Vlasak
- Colquitt GA
- James Daniel Minix
- Cottdonale FL
- Calvin Sapp
- Crawfordville FL
- Gary D. Brown
- Stan & Charlotte Brown
- Jack Henderson
- Pigotts Cash & Carry
- John H. & Charis Powell
- Gordon A. Renovitch
- Walter Roberts
- John Shuff
- Crestview FL
- Robert G. Fountain DDS
- Culoden GA
- Albert M. Shrigley Jr.
- Daytona Beach Shores FL
- Thomas W. Staed
- Deland FL
- Wimer-Stubbs Associates
- Delray Beach FL
- Del Shulley Inc.
- Denver NC
- Alandale Carpets
- Dothan AL
- Charles McAllister
- Dunedin FL
- Paul E. McCoy
- East Palatka FL
- James Dunning Jr.
- W. Ralph Durance Jr.
- Zebulon Osborne
- Mr. & Mrs. William Rhodes Jr.
- Fitzgerald GA
- James A. Parrott II
- Fort Lauderdale FL
- Port Llabreque
- Kirk & Janet Mackenzie
- Mr. & Mrs. Richard B. Streeter
- Fort Myers FL
- Stephen Woford
- Cypress Realty Inc.
- George D'Alessandro Jr.
- Cliff Keller
- J. Carl McDonald Jr.
- Robby W. Wilson
- Fort Pierce FL
- Ms. Blanche M. Hamilton
- Reynolds Home Furnishings
- Fort Walton Beach FL
- Gregory A. Baldwin
- Jeff Schweizer
- Jack L. Williams Jr.
- Gainesville FL
- James T. Jernigan
- Matthew & Susan Monsees
- Germany
- Major John A. Reavis
- Gettysburg PA
- George T. Paulk
- Greaceville FL
- Patrick Pelham Sr.
- Dr. John Ricks
- Greensboro FL
- Charlie Macon-Farm
- Donald & Loretta Hodge
- Greenville FL
- Sam R. Hendley
- Burt Reams
- Gulf Breeze FL
- William Eddins
- Ed Gray III
- Hastings FL
- Larry French
- Havana FL
- Ann Bass
- Morris A. Busbia
- Dan M. Campbell
- Dixie Loan Service
- Jim Donaldson
- Cornell Dunlap
- Joe C. Harrell
- Don May Jr.
- Wilbur Nelson Jr.
- Douglas Owen
- Slappey Insurance Agency
- James Suber
- R. Williams
- Inverness FL
- Thomas H. Densmore
- Hagar-Brennen Insurance Agency
- Jackson MS
- J. Stephen Wright
- Jacksonville FL
- James M. & Mary E. Agnew
- Aquapool of Jacksonville
- Mr. & Mrs. Walter Bennett
- Johnny Neal
- Robert Northrop
- John R. Wood
- Mobile AL
- John Robert Hill
- Monticello FL
- Mr. & Mrs. Frank Blow
- Jan M. Bridges
- Dr. Michael Carney
- Thomas L. Folsom, Jr.
- Florence Glover
- Jacksons Drug Store
- William G. Moore
- Frank D. Nelson
- James A. Howard
- Martha L. Howell
- George W. & Jill D. Hume
- Darrell David Jones
- Larry W. Jordan
- Debbie Justice
- Bill Lewis
- James L. Main
- Floyd L. Maunews Jr.
- Mr. & Mrs. David Mayer
- Richard L. Orsair
- Michael I. Rehberg
- Harline R. Roberts
- George M. Schneider
- Mr. & Mrs. J.B. Scott Jr.
- Jeffrey L. Shelton
- Foster Shepherd
- Sheppard and Carithers
- Ronald G. Whiteard
- Mr. & Mrs. Edwin Wolfe
- Jacksonville Beach FL
- C. William Strudel
- Jay FL
- Mary Findley
- Kissimmee FL
- James & Diane Chisholm
- Lake City FL
- Glenn Adams
- B G & W Associates
- Ralph G. Greene
- Sonny Hines
- James Thomas
- Barrie L. VanZant M.D.
- Lake Helen FL
- Christopher E. Stevenson
- Lake Park FL
- Christopher Hall
- Lake Wales FL
- E. R. Jahn Industries Inc.
- Lakeland FL
- Preston & Marion Bradley
- W. Paul Durrance Jr.
- Frank M. Foster Jr.
- Donovan S. Jones
- Richard Mars
- Lamont FL
- Calvin J. Reams
- Largo FL
- Dean Jergler
- Leesburg FL
- J. Robert Duggan
- James Keedy
- Larry Moyer
- Westgate-Jones Insurance Agency
- Live Oak FL
- Mr. & Mrs. James Crapps
- Aulden Musgrove
- C. Ratliff
- John G. Wooley
- Lloyd FL
- Frances Ivey
- Longwood FL
- Nicholas C. Bradick
- Sutton G. Hilyard Jr.
- Thomas R. Hogle PA CPA
- Lynn Haven FL
- Charles Commander
- David Lacey
- William C. Plumb II
- Macon GA
- Peter Peschau
- Madison FL
- Albert Kelley Logging
- Bank of Madison
- H. O. Cooke Jr.
- Madison House Inc.
- John Mautsby
- C. E. "Bill" Russell
- C. Glen Sevor
- Maitland FL
- Jack Bush
- D J Drywall Inc.
- Joseph V. Lewis
- Manchester MO
- Major & Mrs. George P. McGee
- Mandarin FL
- Michael A. Riley
- Marianna FL
- Citizens State Bank
- Mil-Mark Inc.
- Johnny Neal
- Roy & Margaret Scheffer
- Bob & Nadine Standland
- Mr. & Mrs. George Sweeney
- M. S. Westmoreland
- Marlette GA
- Cliff Blake
- Harry Kapple
- Mayo FL
- Curtis H. Koon
- Linda O. Mills
- Mexico Beach FL
- Dave Reed
- Miami FL
- Peggy Bartlett
- Midway FL
- C. & J. Construction Co.
- Millen FL
- Robert Northrop
- John R. Wood
- Mobile AL
- John Robert Hill
- Monticello FL
- Mr. & Mrs. Frank Blow
- Jan M. Bridges
- Dr. Michael Carney
- Thomas L. Folsom, Jr.
- Florence Glover
- Jacksons Drug Store
- William G. Moore
- Frank D. Nelson
- Property Management of Tallahassee
- J. Ken Sheffield
- Moultrie GA
- Lee Daniel
- Mr. Pleasant FL
- Andy Parramore
- Mulberry FL
- Sandra Anlauf
- Naples Beach FL
- Larry M. Ward
- Niceville FL
- Stanley Powell
- North Fort Myers FL
- Rod & Lynn Hall
- Ocala FL
- Billy G. Gadd
- Mr. & Mrs. John M. Green Jr.
- Mr. & Mrs. Wayne Rubinas
- Berger Warner
- Orange Park FL
- Barbro Bergh
- Phil Orlando
- Olando FL
- William Dane Jr.
- Hugo Debeaubien
- James C. Denham
- Judson W. Durham
- Arthur Finney III
- John & Kathi Hartlieb
- Ed Jones
- Gabe W. Stewart III
- T B A Insurance
- Ormond Beach FL
- Biltmore Beach Lodge
- Charles Lester
- Steve Lewis
- Oxnard CA
- Charles V. Page
- Palatka FL
- Richard & Denise Orr
- Paul Bay
- James Cobb Jr.
- Palm Beach Gardens FL
- Philip Riffe
- Palm Harbor FL
- Steve & Kay Townsend
- Panacea FL
- Courson's Pharmacy
- Norman's Seafood
- Panama City FL
- Assembly & San Francisco Mining Company
- Bay Glass
- John Boggs
- Boyd Brothers Inc.
- Carl Dykes
- Mr. & Mrs. Karl D. Funchess
- George A. Gouras
- Dr. Gregory Grantham
- Gulf Asphalt Corp
- Edward Hutchison
- Insurance Center of Panama City
- Roy M. Lister
- McInvale & Associates PA
- Mark McLeroy
- Lucille Moore
- Panama City News-Herald
- Broward Ratliff
- Dr. & Mrs. Daniel M. Rosoff
- Harry Tison
- Charles & Eloise Warrell
- G. E. Webb
- Panama City Beach FL
- H. Paul Churchwell
- Pensacola FL
- Ralph Chaudron
- Ward W. Correll
- Mr. & Mrs. Clavin C. Crawford
- James Croke Jr.
- Charles T. Davis
- W. Ray Davis
- Robert N. Fillingim
- Richard E. Fowler
- Nick Geekeer
- Wallace Odum
- Robert & Elaine Rigby
- Bill Stegall
- Thomas G. Van Matre Jr.
- Warren Hardware
- Perry FL
- James C. Bassett
- Citizens Bank of Perry
- Olin Cobb
- James Cutler
- Bob L. Ellison
- First Federal Savings & Loan Association
- Steve Holton
- Livingston Sales Co.
- John McBride
- Ronald R. Parker
- Bob & Marge Peck
- Darryl & La June Stephens
- T & R Machine Company Inc.
- Wallace Tanner
- Nick Trofemuk
- Walter's Mens Shop
- Dr. T. Conrad Williams Jr.
- Perry, GA
- R. Gary Bishop
- Piano TX
- Tommy R. Watson
- Plant City FL
- Curtis Falany
- Ponte Vedra Beach FL
- Joseph C. Davis
- Port Orange FL
- Don A. Thippen
- Punta Gordon FL
- Gary Wilkins
- Quincy FL
- Mark W. Bates
- Big Bend Truck Rental
- Ray & Bonnie Blich
- ETC Inc.
- Robert Fason
- Gerald A. Gay Jr.
- Dr. C. H. Gray
- Dr. Taylor W. Griffin
- Harnett & Curry
- Pat Higdon
- Higdon Furniture Co.
- Joseph Hornsby
- Mr. & Mrs. Deniver Hutchinson
- D. Jetton
- W. Mahaffey
- Craig McMillian
- Danny R. Miller
- Pat Thomas Insurance
- Quincy Lumber Co. Inc.
- T. M. & Rhonda Runkle
- Winston A. Story Jr.
- Virginia Rowan Insurance
- Eugene Williams
- Fred H. Williamson
- Salem FL
- Joy, Kay & Betty Towles
- Sarasota FL
- Jeffery L. Carrier
- Lewis F. Collins Jr.
- Ted Ewing
- M. Gerstman
- Russ Gifford
- Robert M. Johnson
- Mr. & Mrs. Lettzw Jr.
- James E. McCague
- Ron A. Royal
- Jon Ruggeri
- Tony Swain
- Edward R. Thatcher
- Robert Voss
- Satellite Beach FL
- Charles R. Cottrell
- Sebring FL
- Charles Jones Jr.
- Kenneth R. Stivender
- Seminole FL
- Robert F. Aldrich Jr.
- Shalimar FL
- Thomas Davidson
- Silldale LA
- Del Williams Motors Inc.
- Sopchoppy FL
- McNeely's Custom Floors
- John Reynolds
- South Bend IN
- Richard Turk
- St. Augustine FL
- Greg Baker
- Nan & A. H. Tebault
- Richard A. Henley
- St. Petersburg FL
- Thomas E. Allison
- John P. Amick
- William & Janine Simpson
- W. Waters
- Stone Mountain GA
- John Mayer
- Henry W. Miller
- Tampa FL
- Donald Aiken
- Anthony D. Arrigo
- Phillip & Edna Broyles
- Jack Burgess Jr.
- Robert W. Davis
- Harvey Henry
- C. Lee & Linda M. Hewitt
- Gary Huff
- Dellwood McDonald
- Mitchell Muley
- John Sheffield
- Barry B. Smith
- Robert Sousa
- Tangerine FL
- Jan Potter
- Tavares FL
- Charles Squibb
- Temple Terrace FL
- John & Janet Chambers
- Thomasville GA
- Sol Altman
- Balfour Lumber Company
- C & S Bank
- Consolidated Freightways
- Flowers Baking Co.
- H & H Construction
- Michael J. Lee
- Neel Air Conditioning
- A. P. Ruh
- Tri County Leasing Co.
- Valrico FL
- Mr. & Mrs. Jeff Curchin
- Virginia Beach VA
- Mr. & Mrs. Laurence Buck
- Wauhatchie FL
- James V. See Jr.
- West Palm Beach FL
- George A. Michael
- Wawahatchie FL
- Breeze Publishing Co.
- Mr. & Mrs. Benny C. Lister
- Winter Haven FL
- Ewell Moore
- Winter Park FL
- Vernon G. Edgar Jr.
- Terry & Valerie Smith
- Woodstock GA
- J. W. McKinnie Jr.
- Woodville FL
- Mamie Lewis

SEMINOLE BOOSTER ADDITIONS ON PAGE 90

**BITE
THE
BEST**

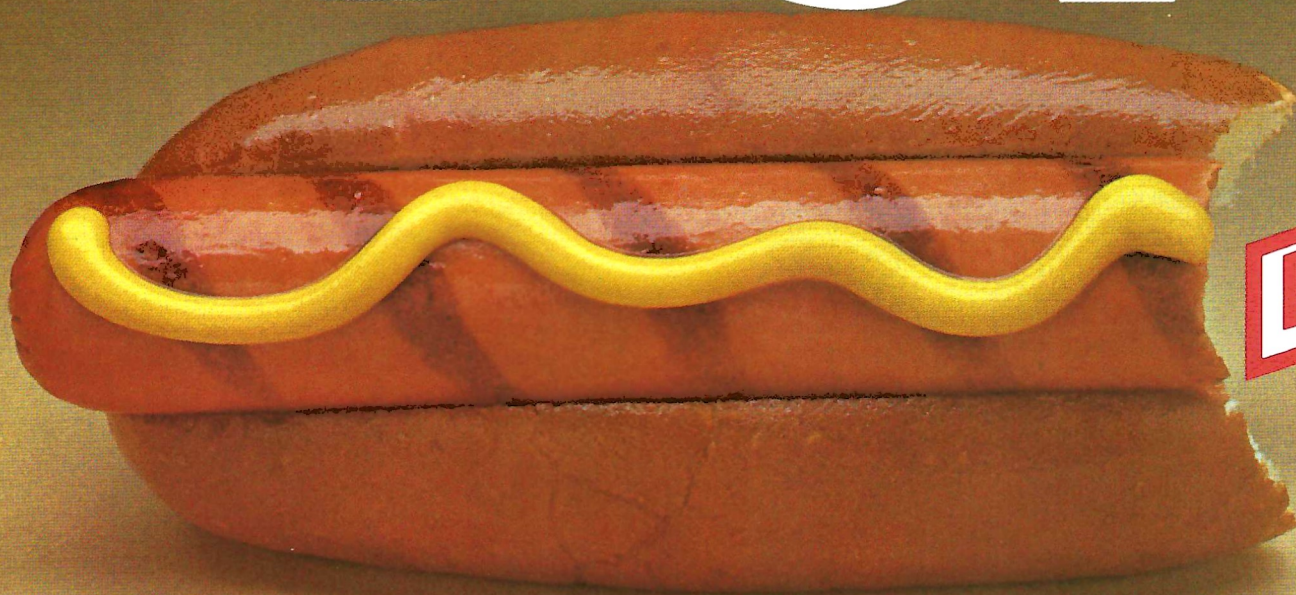

Lykes

Marching Chiefs

F-L-O-R-I-D-A S-T-A-T-E. Florida State! Florida State!

The Marching Chiefs, the band behind the Florida State fight song, have a reputation for bringing already fired-up Seminole football fans to the point of frenzy.

Since the 1950s, the Marching Chiefs have provided Florida State football fans with the best in musical and marching entertainment. Colorful, fast-paced halftime shows satisfy even the hard-to-please with themes ranging from Broadway plays to "Saturday Night Live" and super heroes.

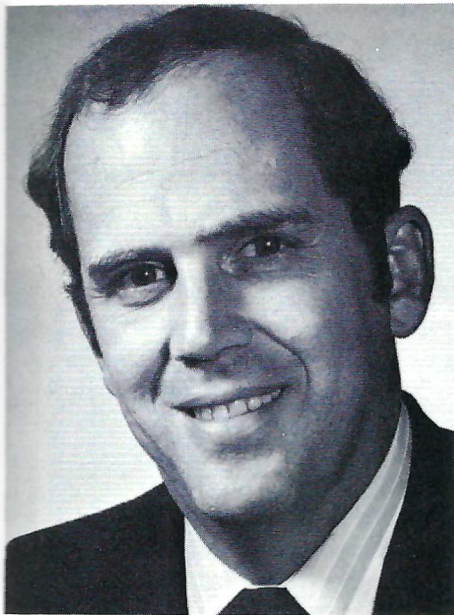

Bentley Shellahamer
Assistant Director of Bands
Director, Marching Chiefs

More than 300 band members, including two feature twirlers, a corps of majorettes and flag girls, representing every school and college in the University, comprise the "Pride of Florida State."

In addition to the Chiefs' performances at home games and road contests, their past national and regional television appearances have brought them into the homes of millions.

As the Chiefs step out on the field this year, audiences will be greeted by the familiar version of the style

that in the past has entertained millions. Under the fifth year leadership of Bentley Shellahamer, assistant director of bands and director of the Marching Chiefs, Charles Carter, associate director and arranger, and graduate assistant Don McLaurin, the Chiefs will be presenting a style of performance which Seminole fans have seen in the past. Much will be coordinated with the various drills and formations to create a new dimension in sight and sound for the most exciting year yet!

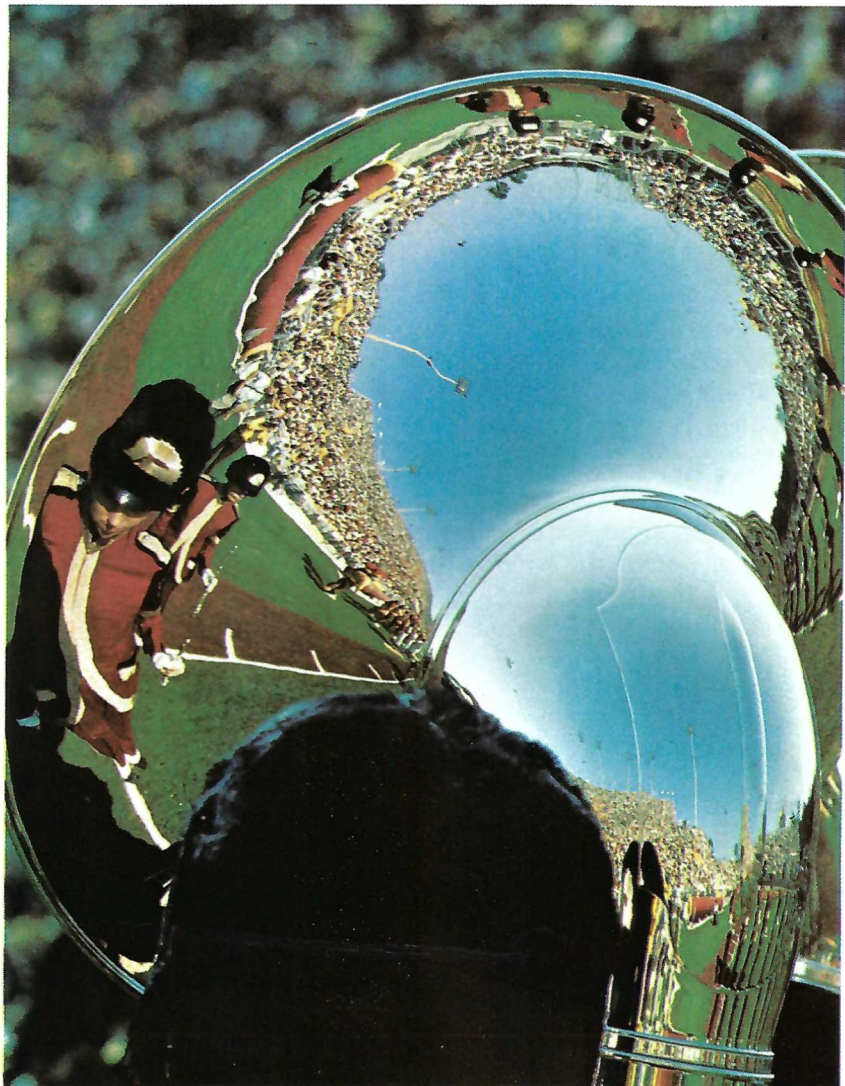
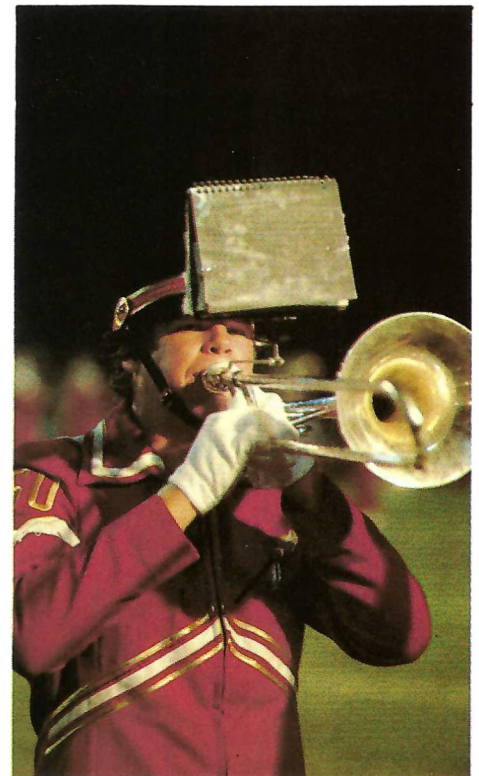

This is Florida State

Florida State University—the home of more than 22,500 Seminoles—has a campus that starts at the top of one of Tallahassee's famed seven hills, and rolls gently downward and westward across 340-odd acres.

Founded in 1857 as the Seminary West of the Suwannee, its heritage is evidenced in the wide range of architectural struggles to preserve history and keep up with modern times and air conditioning. Yet it still ranks as one of the South's last, few bastions of campus greenery—the kind that combines the blossoms of camellias, azaleas and dogwoods with moss-hung oaks that are, in some cases, as old as the University itself, if not older.

From the Gothic towers of Westcott at the eastern entrance to the campus, to the modern glass and steel structures of its Science Complex on the west, Florida State University has moved forward in time and growth more rapidly than many of its newer counterparts in the State University System. Its enrollment has quadrupled since it became coeducational in 1947, following nearly half a century as the Florida State College for Women.

Today, its 14 schools and colleges offer students the opportunity to pick and choose from more than 100 career options offered in arts and sciences, business communication, criminology, dance, education, home economics, law, library science, music, nursing, social sciences, social work, theater and visual arts programs.

The University is a member of the Academic Common Market and has overseas study centers in Florence, London and the Panama Canal Zone. Summer programs of study are offered in law at Oxford, in hotel and restaurant administration in Switzerland, and in comparative studies of economic and social systems in Yugoslavia.

The location of Florida State in the Capital City of Florida offers unusual opportunities for study and research in the social and policy sciences, and an opti-



imum environment for internships and on-the-job learning experiences for students in many fields of study.

One such program at Florida State is the Policy Sciences Center. It combines teaching and research in politics, economics and other social sciences to provide information and analysis for state government leaders, including the Governor, the Legislature and agency staff members. Already achieving national prominence, the Center studies and evaluates such topics as taxation, economic development, population, land use, family planning and human resources. Surveys conducted by the Center help legislators and others assess trends and changes in public opinion.

The University operates major laboratory facilities for nuclear, marine and computer research. The Florida State nuclear physics laboratory is ranked one of the top four in the nation by the National Science Foundation. Because of this ranking, it has been recommended for higher funding.

Florida State is also the home of the Flying High Circus, the only collegiate circus in the United States. The Circus has delighted audiences the world over with breathtaking, highly-skilled performances that rival professional circuses. The student performers have earned a national reputation as a high-caliber student troupe. Their traveling show is primarily an aerial and stage presentation with approximately 90 students performing during a two-hour show.



the BEAT goes on...

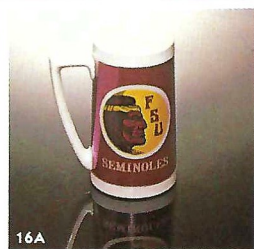
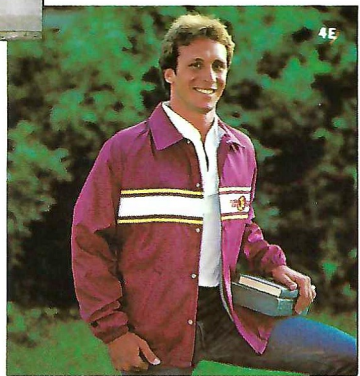
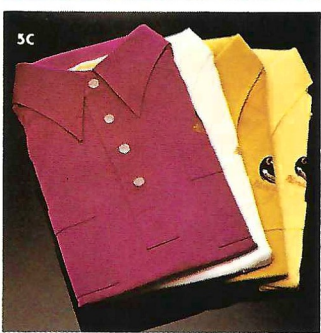

CATALOG #	ITEM #	QUANTITY	DESCRIPTION	SIZE	UNIT PRICE	AMOUNT



Purchases up to \$10.00, add \$2.00 shipping.
 \$10.01 to \$100.00, add \$3.00 shipping.
 Over \$100.00, add 4% of total price.

SHIPPING
 Fla. residents add
 4% sales tax

Name: _____
 Address: _____
 City: _____ State: _____ Zip: _____
 Phone: () _____

Please make check payable to:
Seminole Gift Shop
 Post Office Box 2127
 Tallahassee, FL 32304
 (904) 644-1054

Check here for your FREE copy
 of the Seminoles Gifts Catalogue

CHARGE TO VISA OR MASTER CARD Signature required if using VISA or Master Card Prices and logos subject to change

Issuing Bank	Account Number														No. over name	Expires					

- 19AA. Ladies shorts. Adult sizes S-L. Item #275 \$12.00
- 19B. Ladies LaCoste knit shirt. Pink, maroon. Adult sizes S-XL. Item #212 \$15.00
- 21D. Seminole lucky stripe cap. Regular and large. Item #402 \$8.00
- 21DD. Seminole super stripe cap. Regular and large. Item #401 \$8.00
- 21E. Visor, everlast molded plastic, terrycloth head-band is removable and washable. Item #406 \$5.00
- 11C. Stadium seats. Item #508 \$11.00
- 15B. Gold or garnet sweatshirt. Adult sizes S-XL. Item #150 \$13.50
- 15BB. Youth sizes XS-L. Item #350 \$11.50
- 5C. Sportshirt, embroidered Savage Sam. Colors: white, gold, garnet, yellow, and beige. Adult sizes S-XL. Item #101 \$22.00
- 4E. Super stripe jacket, water repellent, flannel lined. Adult sizes S-XL. Item #158 \$26.00
- 4F. Youth sizes 6-20. Item #358 \$22.00
- 14D. Gym bag. Item #513 \$11.00
- 16G. Florida State license plate. Item #528 \$2.00
- 16GG. Florida State license tag holder. Item #529 \$2.50
- 20B. Youth gold jersey. Youth sizes XS-XL. Item #330 \$10.00
- 20BB. T-shirt. Youth sizes XS-L. Item #336 \$8.00
- 20B3. Youth jersey. Youth sizes S-L. Item #323 \$9.00
- 20B4. White T-shirt with maroon trim. Youth sizes XS-L. Item #324 \$7.00
- 18D. T-shirt. Adult sizes S-XL. Item #122 \$8.00
- 18DD. T-shirt. Adult sizes S-XL. Item #120 \$8.50
- 18D3. T-shirt. Item #136 \$10.00
- 18D4. Sport mesh shirt. Adult sizes S-XL. Item #135 \$17.00
- 16DD. Christmas tree ornament. Item #642 \$5.00
- 16A. Insulated stein. Item #708 \$3.50
- 17E. Coffee mug. Item #701 \$6.00
- 17EE. Glass ash tray with Savage Sam. Item #715 \$2.00
- 8D. Lucite Florida State key chain. Item #674 \$2.50
- 8DD. Square Savage Sam key chain. Item #673 \$1.50
- 8D3. Wallet, velcro fastener. Item #645 \$7.00
- 8D4. Belt buckle with suede insert, Savage Sam logo. Item #605 \$16.00
- 8D5. Belt buckle, helmet shape. Item #606 \$7.50

The Florida State Supreme Court . . .

1981-82 FLORIDA STATE BASKETBALL SCHEDULE

DATE	OPPONENT	SITE	TIME
Nov. 29	FLORIDA A&M	Tallahassee, FL	7:30 pm
Dec. 1	GEORGIA	Tallahassee, FL	7:30 pm
4-5	Florida Four Tourn.	Tampa, FL	7:00 pm
9	JACKSONVILLE	Tallahassee, FL	7:30 pm
12	Florida	Jacksonville, FL	7:30 pm
19	AUBURN	Tallahassee, FL	7:30 pm
22	South Carolina	Columbia, SC	8:00 pm
29-30	Dayton Tournament	Dayton, OH	TBA
Jan. 4	Louisville	Louisville, KY	8:00 pm
9	Memphis State	Memphis, TN	12:30 pm
11	FLORIDA	Tallahassee, FL	7:30 pm
14	St. Louis	St. Louis, MO	7:35 pm
16	Virginia Tech	Blacksburg, VA	8:00 pm
23	ST. LOUIS	Tallahassee, FL	7:30 pm
25	ST. LEO	Tallahassee, FL	7:30 pm
27	Jacksonville	Jacksonville, FL	7:35 pm
30	LOUISVILLE	Tallahassee, FL	7:30 pm
Feb. 1	TULANE	Tallahassee, FL	7:30 pm
10	Tulane	New Orleans, LA	8:30 pm
13	MEMPHIS STATE	Tallahassee, FL	7:30 pm
20	Cincinnati	Cincinnati, OH	8:05 pm
22	SOUTH CAROLINA	Tallahassee, FL	8:00 pm
25	VIRGINIA TECH	Tallahassee, FL	7:30 pm
27	CINCINNATI	Tallahassee, FL	7:30 pm
Mar. 5-7	Metro Tournament	Memphis, TN	TBA

* All Home Games Played in the New Leon County Civic Center.



- Air Conditioning
- Comfortable Upholstered Seats
- Ample Parking
- Top Teams
- Easy Access to Concessions

. . . Come Judge For Yourself . . .

ACCOUNT NAME _____ ACCOUNT NO. _____

street or p.o. address _____ city _____ state _____ zip _____

CONTACT PERSON IF COMPANY ACCOUNT _____

_____	REGULAR SEASON TICKETS [13 games, plus ALL women's games]	@ \$65.00	\$ _____	.00
_____	Women's Basketball games in Tully Gym (6 games)	@ \$10.00	\$ _____	.00
_____	FSU - FLA in Jax. Saturday, Dec. 12 at 7:30 p.m.	@ \$ 6.00	\$ _____	.00
_____	FLORIDA FOUR TOURNAMENT in Tampa [2 days, 4 games, Dec. 4 & 5]	@ \$26.00	\$ _____	.00

Handling Charge _____ \$2.00

TOTAL \$ _____

Home Telephone _____
Area Code _____

Business Telephone _____
Area Code _____

RETURN TO: ATHLETIC TICKET OFFICE
P.O. Box 5100 Tallahassee, FL 32301

FOR OFFICE USE ONLY

Aisle	Row	Seat

Date Rec'd. _____
Paid By _____
Amount _____
Processed By _____
Check No. _____
Date Mailed _____
Checked By _____

. . . It's the Seminole Attraction.

For more information call (904) 644-1830.

FSU-Miami Series

continued from page 5

Best Example of Fumbling Away a Game

1962, Miami 7, Florida State 6...the unbeaten (3-0) and unscored upon Seminoles invaded Miami's Orange Bowl in hopes of upsetting the ninth-ranked Hurricanes. But the Seminoles fumbled six times in Miami territory, including second half fumbles on the Miami 19, 15 and 10 yard lines. The last fumble came with a minute to play on what could have been the winning drive for the Seminoles. It was recovered by UM's Jim O'Mahoney, who had three recoveries on the night. Florida State outrushed the home team 144-104 and outpassed it 178 to 122.

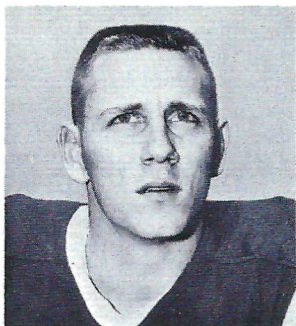

Wetherell

The Most Unusual Play

1966, Florida State 23, Miami 20... with Miami holding a 13-7 lead and kicking off, the Tribe's Bill Moremen took the boot at his six yard line and ran it to the 17 where he threw a cross-field lateral to T. K. Wetherell. The Daytona Beach speedster was credited with an 83-yard touchdown run when he crossed the goal line. The Seminoles went on to upset Miami.

Florida State Records from the Series that Still Stand

1963, Florida State 24, Miami 3... Fred Biletznikoff, playing both offense and defense, picked off a George Mira pass and returned it 99 yards for a touchdown.

1969, Florida State 16, Miami 14... Grant Guthrie connected on a 53-yard field goal in the second stanza of the game, the longest three-pointer in the Seminoles' 35-year history.

Best Regionally Televised Contest

1971, Florida State 20, Miami 17... the Orange Bowl was the setting for this brilliant come-from-behind victory effort by Florida State in a regionally televised contest. The Seminoles struck first when Eddie McMillan gathered in the Miami kickoff at the 10 and went 90 yards for the early lead. Miami came back with Chuck Foreman tying it up on a five yard run. Foreman added a seven yard run and a field goal as time ran out

gave the southern team a 17-7 halftime advantage. Frank Fontes put three on the board for FSU in the third quarter and Gary Huff flipped a five yard pass to Rhett Dawson early in the fourth frame to knot the score. With less than five minutes remaining, Fontes put FSU on top with a 25-yard field goal. Miami threatened twice in the waning moments but could not get into the end zone.

Best Performances by a Florida State Player

You pick 'em in order:

1963, Florida State 24, Miami 0...in the all-time biggest upset over Miami, Fred Biletznikoff was spectacular. He scored on touchdown passes of 17 and 23 yards from Steve Tensi and then, playing defensive back, intercepted a George Mira pass and returned it 99 yards, a record that still stands.

1964, Florida State 14, Miami 0... Fred Biletznikoff put together another great game for the Seminoles, helping to shut out the 'Canes for the second straight year. In this contest, he caught nine passes for 165 yards, breaking a 10-year old school record. He topped that mark several times during the season and won All-America honors.

1966, Florida State 23, Miami 20... the Seminoles were down 7-0 before sophomore quarterback Gary Pajcic came off the bench in the second quarter to spark Florida State in another upset of the Hurricanes. Before the period had ended, Pajcic had helped put 17 points on the board for FSU. For the evening, he connected on 10 of 18 passes for 146 yards and two touchdowns. His tosses included a 27-yarder to flanker Ron Sellers and a 28-yard pass to Thurston Taylor.

1972, Florida State 37, Miami 14... Gary Huff helped lead the Tribe to its

seventh straight win over the Hurricanes. After UM jumped into the lead, Huff threw for 129 yards, completing 22 of 34 passes to lead FSU to win. He was named Back of the Week by *Sports Illustrated* and was featured the next week in the magazine.

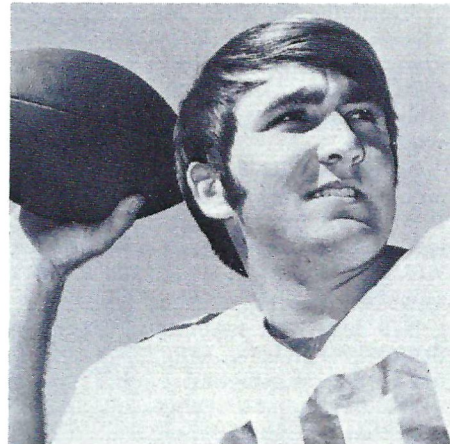

Huff

Best Performances by a Miami Player

1957, Miami, 40, Florida State 13... Quarterback Frank Curci brought his team back from a 7-6 halftime deficit to wipe out the Seminoles in the late going. Curci was 6-12 in passing for 83 yards and two touchdowns but figuring bigger were his 65 yards rushing.

1962, Miami 7, Florida State 6... while the offense couldn't must much yardage, Miami defenseman Jim O'Mahoney recovered three Florida State fumbles for the 'Canes defense and kept the Seminoles from winning their second game ever over the Southern squad.

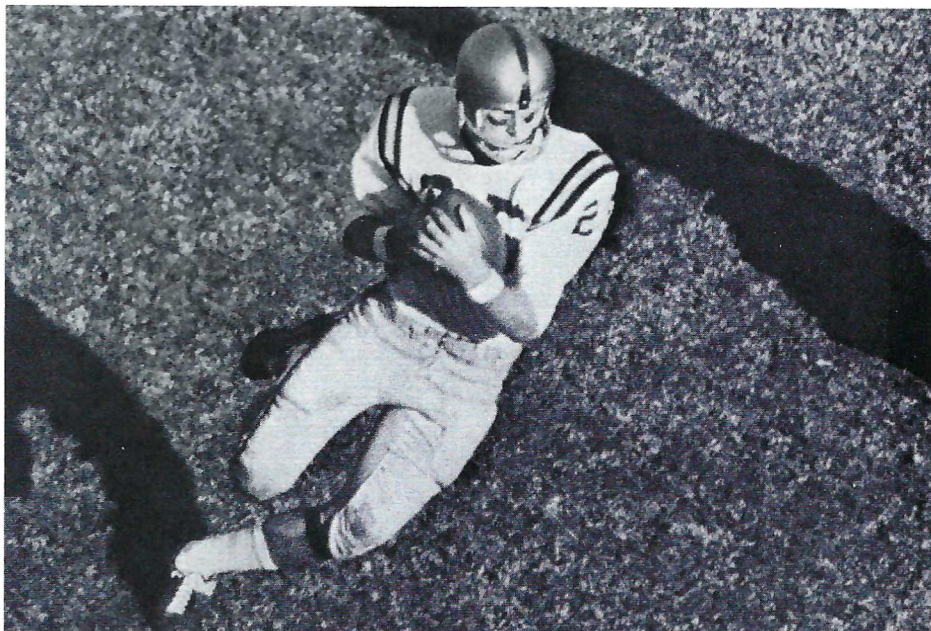

Biletznikoff

Tickets: A Big Operation at FSU

by Glenn Greenspan, Assistant Sports Information Director

Look around. The seating of the capacity crowd for this Florida State game is not the work of a large group of individuals, but it is the result of a small number of people who take their work very seriously.

"On Saturday when you sit up in the stands and see a full crowd and you know they're there for one reason -- to watch Seminole football --it's a great feeling to know you had something to do with it."

So says ticket manager Jackie Ross, who along with Assistant to the Athletic Director Claude Thigpen and Administrative Assistant Marian Lee are responsible for placing you in your Doak Campbell Stadium seat.

"It's been fun adjusting to the big demand for tickets," said Thigpen, who has been in the athletic department for 27 years. "We've got a new seating priority plan that has worked very well. It's our goal to make seating as equitable as possible."

The system Thigpen alluded to allows small contributors who have been Seminole supporters for years to be on the same level as the 'big boosters' who contribute to the multi-million dollar program.

The way the system operates is a season ticket holder will receive a certain number of points for the number of years they have purchased tickets and supported the program. Points may also be obtained for specific dollar amounts contributed to the athletic department.

"We have one of the best ticket plans in the country," Thigpen said. "It credits people for what they have done for the University and yet does not alienate our old supporters. It allows not only the large donors to get good seats but it protects our faithful fans."

"The system we've developed has worked and worked well," Lee agreed. "It doesn't exclude the little people, and believe me they're not little people -- they're the big people. They attended FSU games when you could sit anywhere in the stadium because there were so many empty seats."

Not only has the innovative idea benefited alumni, it has assisted the Florida State student population.

"The students have coupon booklets for the home games and during the week they exchange them for a reserved seat selected on a random basis," Thigpen explained. "The first student in line could get the worst seat in the house. It was inaugurated this year and has worked better than we had even expected. It eliminated the problem of students camping out all night which had become a

serious matter."

"This is a great system," Ross said. "Before we started it, a fan could have a seat five years and someone could still bump them. Now with the priority point system we get less complaints."

The ticket office is divided into two sections, the one Lee operates under Thigpen's supervision (it deals directly with the public) and the ticket bank that Ross oversees that views the ticket office simply as a ticket agent. Working with Thigpen and Lee are Jodie Lafferty, Mary Lee Rouse and Bonnie Timmons. Assisting Ross is Sharon Turner.

"If you didn't enjoy working here you wouldn't stay," laughed Lee. "The work is very interesting and you meet a lot of people. There are people I've never met in person who I've spoken to over the phone that it seems I've known for years."

Ross agreed. "I enjoy working with the public and Saturday we see everybody."

"The job is very satisfying," Thigpen emphasized. "I get enjoyment in helping people any way I can."

What happens when the people aren't very nice and complaints arise about tickets and seating?

"I try to talk to them personally and explain the priority seating system," Thigpen said. "No matter what system we use, people won't think it's fair."

"We try to convince them that what they have is the best seat possible, and it



Sharon Turner (right) and Jodie Lafferty check the ticket bank for the appropriate tickets.

is," Lee said. "You might not believe it, but we have very little problems with the public."

The days at the Florida State ticket office when the culmination of football season marked the end of the ticket rush ended years ago. Once one season ends, the preparation for the next sport has already begun.

"It's a year-round operation," explained Thigpen. "There's more pressure during the week of a game with the walk-up traffic, but we're hustling all the time. Our work load is distributed during every season. When we're not selling football tickets, we're selling basketball tickets. When it's not basketball, it's baseball. And, during all this we're reordering football tickets."

"Since I've started here the ticket demand has tripled," Ross said. "We're very busy during football. I remember when we never had any problems, when there were always tickets left. Now we've been out of Miami tickets for a month. It even sold out faster than a Florida game. We've also sold out of all our away games this year. That shows we have great supporters and people who are interested in every aspect of the Florida State athletic program."

"How does it feel when someone calls and says they enjoyed their seats and that you did a good job?" "Ah, now that's great," repeated Lee.



Many outsiders get only a small view of the entire operation.

Basketball Tickets

A new arena and new team await Florida State basketball fans this season when head coach Joe Williams and Company will play their first game in the Tallahassee Leon County Civic Center November 29 at 3:00 p.m., against Florida A & M.

A large demand for tickets are expected and sales have already increased dramatically from last season. Season tickets may be purchased for \$65 which includes admission to all women's games. Individual game tickets are \$6, \$5 and \$3, depending on location. Special ticket prices are also available for the Florida State-Florida game at Jacksonville, December 12, and for the inaugural Florida Four Tournament, December 4-5 at Tampa. Tickets for all home and special away games may be purchased at the Tully Gym ticket office 8:00-4:30 p.m. Monday through Friday.

The 12,500 seat coliseum is considered one of the best in the south, if not the country. It provides an unobstructed view, easy access to concession facilities and ample parking.

Why Do They Run?

By Jane Bellinger, Office of Information Services

They can be seen throughout the year . . . at just about any time, day or night.

Over hills, on busy streets and in parks . . . in the rain, sleet, snow or the noon day sun. Their numbers increase with each new dawn.

They're not postmen. They are runners.

And they're running in nearly every city in the country.

Why do they do it?

Dr. David Pargman, Florida State University professor of sport psychology (Department of Movement Science and Physical Education)—and a runner himself—has tried to find out.

"First of all," Pargman said, "we aren't talking about the occasional runner who runs around the block once or twice a week. When we say runner, we mean a committed runner—one who runs frequently on a regular basis and who runs a minimum of four miles a run."

Pargman and his graduate students interviewed and tested hundreds of dedicated runners in order to determine motivation and possible personality traits. Unfortunately, results to those ends were, on the whole, inconclusive.

However, a distinction was made between committed and addicted runners and their reasons for the exercise.

"The committed runner will run as far, as fast, as frequently and as long as the addicted runner," Pargman said. "But he drives himself. He is well-disciplined. If you ask him why he does it he'll probably answer 'it's good for me,' or 'I need to stay in shape.'"

"The addicted runner, on the other hand, runs because he has to. Running satisfies a need. The addicted runner actually will experience withdrawal symptoms if he misses a run. He can't concentrate. He might become belligerent. Before he runs, the addicted runner may become fidgety. Then, as he prepares for his run — when he gets into the locker room or puts on his shoes — he will begin to feel relief from his anxiety. In other words, rather than driving himself, the addicted runner is driven to run."



Dr. David Pargman and his former graduate assistant Michael Sachs take time out for a leisure afternoon jog.

Pargman adds that these symptoms aren't confined just to runners. They also can be found in distance swimmers and cyclists — those involved in sports which have rhythmic, sustained, vigorous movements.

One phenomenon Pargman discovered while researching runners' motivation was the "runner's high" — a natural "high" some runners get while running.

"When the runner's high occurs," Pargman said, "a runner actually experiences an altered state. It's not just feeling good. It's a feeling of omnipotence, or all-powerfulness. The runner thinks, 'I can run forever,' or 'I can do anything.'"

According to Pargman, in a study of runners, one interviewee even had a head-on collision with a truck while experiencing this altered state. While the runner was aware that a truck was approaching in his path, he kept on running because he felt he could run right through it.

Other runners interviewed at Florida State have said they experienced perceptual changes — they saw and perceived colors in a new and different way. Others stated they had transcended their physical bodies — hovering overhead while their bodies continued running.

According to Pargman, a few

conditions are necessary for the runner's high to occur. Runners who experience the phenomenon have been running for at least six months to a year, or more. They run on a regular basis — from four to six days each week and for at least 45 minutes to an hour each stretch. Additionally internal and environmental conditions must be ideal and the course should be relatively easy.

In 1980, Pargman tried, unsuccessfully, to induce the high in runners. He also found it impossible to accurately predict when a runner would experience the state.

This suggested to him a pharmacological basis for the phenomenon. In other words, at some point during a run, the runner's brain produces a hormone which acts much like opium.

Recent research conducted at Massachusetts General Hospital has shown that vigorous exercise will result in increased levels of the body's endorphins, proteins released by the brain which, among other things, help the body control pain. Pargman was on the right track.

One thing is certain. On or off the track, David Pargman will continue to make strides in the running area of sport psychology.

LET'S HEAR IT FOR THE SEMINOLES.

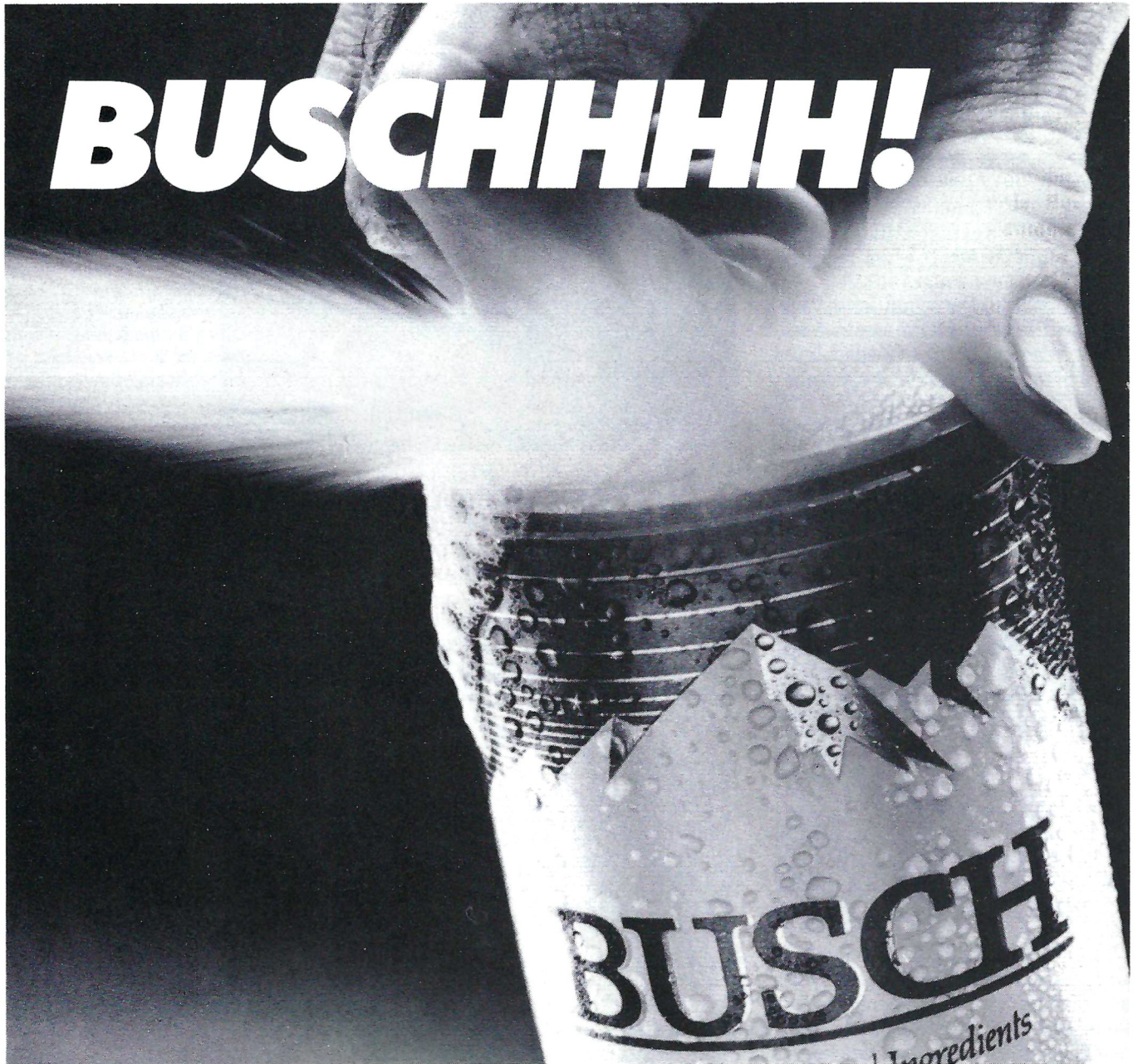

© Anheuser-Busch, Inc. St. Louis, MO

HEAD FOR
THE MOUNTAINS!

BUSCH
Beer

Childers and Williams

continued from page 7

team that shared Phil Williams' desire and dedication, it would be a joy to coach," Eason concludes.

Both players have something in common, other than both being receivers. When FSU needs the first down on a passing situation, the ball will probably be thrown to either Childers or Williams.

And for good reason. In the first eight games, whenever the Seminoles have been in a third and long or fourth and long situations, FSU quarterbacks have gone to either Williams or Childers fifty percent of the time.

In 24 passes to the two players in the above situations, 14 were completed for 13 first downs and three touchdowns. In addition, three passes to the two receivers (two intended for Childers) have resulted in pass interference calls and first downs.

When you consider that the Seminoles have converted only 36 percent of all third down situations, Childers and Williams dependability becomes even more apparent and appreciated.

"I like throwing to both of them for the same reason." Stockstill said. "You know that both are going to run a good pattern and be where they are supposed to be. If you get the ball there, it will be caught."

Although they are too small and too slow, Childers and Williams get the job done.

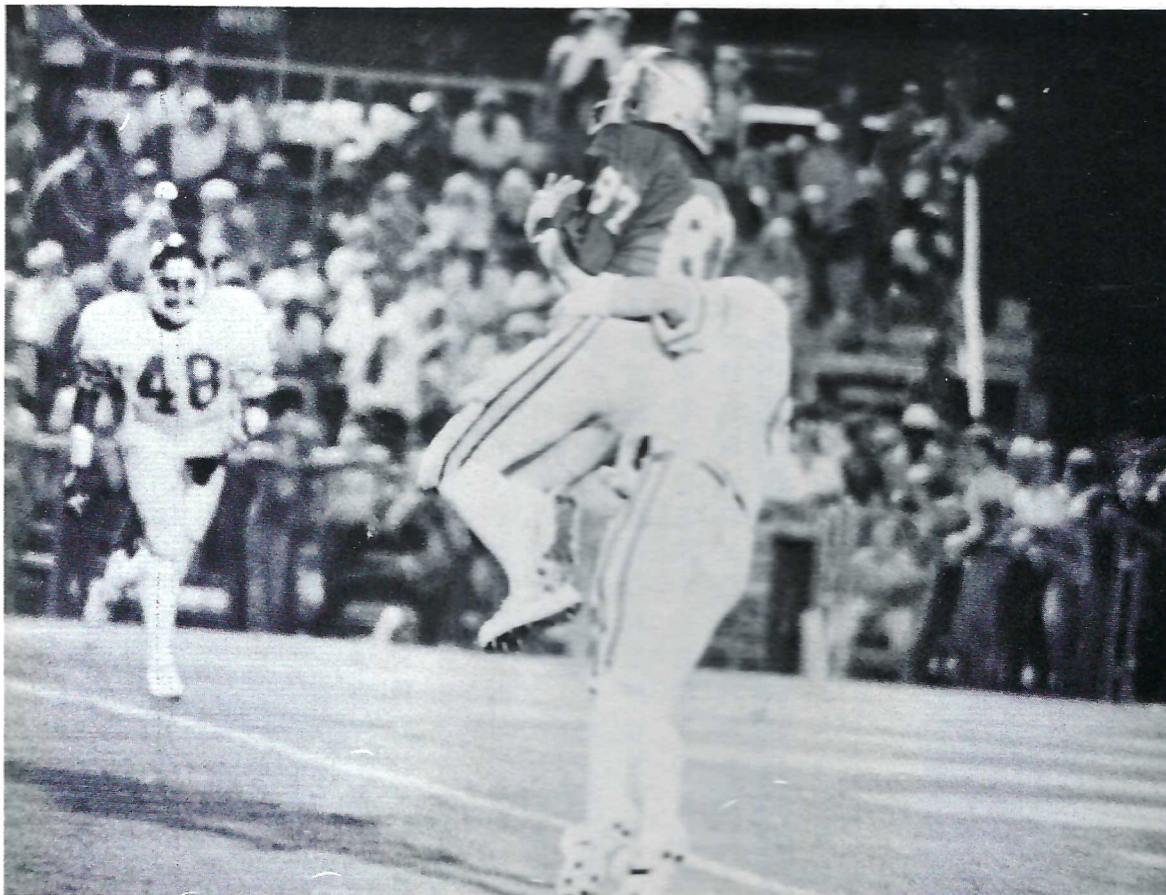
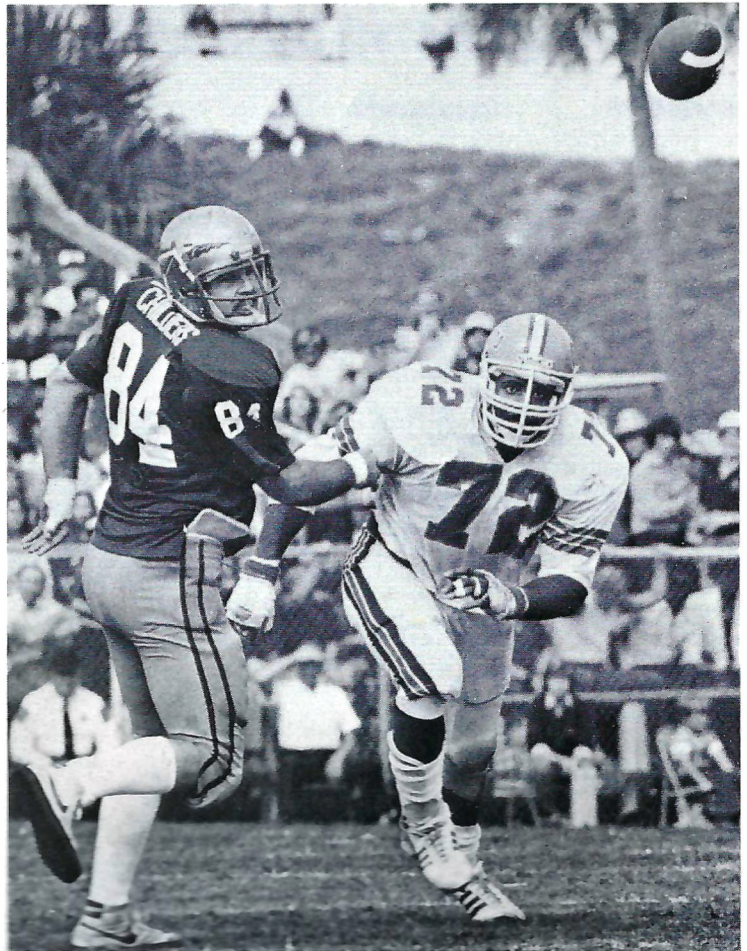

Seminole Boosters, *continued*

Tomahawk

Tallahassee
Daniel Dearing
Miami FL
George G. Sirota
Orlando FL
Winston & Ellen Lovelace
Tampa FL
Rick Nafe
Ann Arbor, Michigan
Victor & Lois Yates

Warrior

Tallahassee
Robert G. Holt
Seminole Bowl
West Pensacola Exxon
Bainbridge GA
John Carpenter
Marianna FL
Jerry Glass
Monticello FL
Thomas L. Folsom Jr.
Palm Coast FL
Farrell Gordon
St. Petersburg FL
William & Janine Simpson
Lake Park, FL
Brian A. Manty
Miami Lakes, FL
J. William Kirkland
Miami, FL
Ralph R. Gonzalez

Renegade

Tallahassee
Walker Cutts
Bill Doolittle
Joseph D. Fair
Mr. & Mrs. Charles O. Hinson
Carol and Ed Liedy
Jerro B. Sadler
Jenny Sims
Jack L. Williams, Sr.
W. Ray Taylor
Atlanta, GA
Frank H. DiCristina
Bowling Green KY
Jim Kearce Enterprises
Bunnell, FL
Paulette C. Harris
Chipley FL
H.T. Waller Jr.
Deerfield Beach FL
Kraft Gardens, Inc.
Roy Vrchota Jr.
Fort Meade
John Hugh Shannon
Fort Myers FL
Rudolph W. Meyer
Graceville FL
Patrick Pelham Jr.
Houston TX
Philip L. Abraira
Jacksonville, FL
James B. McGlashan
William D. Coward
Miami FL
James R. Austin
H. Robert Berry Sr.
Dr. & Mrs. Charles H. Calhoun
Rudolph W. Meyer

Monticello FL
William Paddon
Panama City Beach FL
John S. Laird
William L. Wright
Pensacola FL
Charlotte B. Burda
Gayfer's of Pensacola
South Daytona, FL
Harry E. Dodson
West Palm Beach, FL
Robert V. Brandon

Answers to Last Week's Trivia Quiz

- James and Larry Harris
- Mike Rendina
- 1980, FSU 52, Louisville 0
- 1976, Miami 47, Florida State 0
- (1) tackle for loss (4) quarterback sack
(2) fumble recovery (5) interception
(3) caused fumble (6) pass broken up
- Willie Jones, Oakland Raiders
- All from Warner Robins, Ga.
- Chub
- Joe Gibbs, Washington Redskins
- Interior design
- Bob Harbison, 33 years
- Thompson, McLean, Merson
- Brian McCrary
- 1975, Miami 24, Florida State 22
- Texas Tech, 40-17
- Baton Rouge, Columbus, Lincoln
- Runningback
- Ivory Joe Hunter
- b
- d

Seminole Name Hunt

by Lisa Morton

The following Seminole seniors, juniors and sophomores names all appear in the puzzle at right, as well as the members of the full-time coaching staff. In cases where there are more than one player with the same last name, the last name will appear only once.

Players

Bowden (Jeff and head coach Bobby)	Mitchell (Tim)
Brannon (Tom)	Mowatt (Zeke)
Brownlee (Roger)	Nickrenz (Chris)
Burnett (Ken)	Ponder (David)
Campbell (Allen Dale)	Render (Ricky)
Carballo (Manny)	Restivo (Sam)
Carreker (Alphonso)	Riley (Eric)
Childers (Sam)	Riopelle (Gerry)
Clayton (Harvey)	Rodrique (Mark)
Coggin (Redus)	Roe (Ken)
Coleman (Jerry)	Ryan (Eric)
Coursey (Jarvis)	Sims (Ernie & Mark)
Davis (Bob & Darish)	Stark (Rohn)
Fojtik (Brad)	Stockstill (Rick)
Futch (Garry)	Taylor (Rick)
Gilbert (James)	Thompson (Jim & Weegie)
Graham (Mark)	Turner (Billy)
Hanna (Warren)	Voltapetti (Barry)
Harris (James & Larry)	Wheeler (Tom)
Hester (Ron)	Whiting (Mike)
Holiday (Cliff)	Widner (Terry)
Houston (John)	Williams (Blair, Brian, Phil & Ricky)
Johnson (Tony)	Young (Tommy)
Jones (Wayne)	Coaches
Lowrey (Kelly)	Eason (John)
Mack (Kim)	Gladden (Jim)
Matt (Prince)	Henshaw (George)
McCormick (Tom)	Kish (Nick)
McKinnon (Dennis)	McDowell (Gene)
McLean (John & Scott)	Sexton (Billy)
Merson (Bob)	Shaw (Bill)
Milligan (Pat)	Stanton (Jack)

F	N	O	T	X	E	S	H	E	N	S	H	A	W	Y	O	G
M	C	D	O	W	E	L	L	S	C	A	M	P	B	E	L	L
C	A	R	R	E	K	E	R	T	F	U	T	C	H	R	S	K
C	A	T	Y	E	S	R	U	O	C	M	N	E	D	W	O	B
O	T	R	T	J	M	F	T	C	O	G	G	I	N	O	R	B
R	A	N	B	S	A	J	H	K	M	N	W	Y	E	L	I	R
M	L	O	B	A	I	I	P	S	I	V	A	D	X	Z	O	O
I	S	N	V	K	L	G	A	T	C	C	H	Y	K	T	P	W
C	H	N	R	D	L	L	I	I	O	L	S	C	R	A	E	N
K	O	A	E	K	I	H	O	L	I	D	A	Y	E	N	L	L
R	U	R	N	Q	W	S	E	L	B	M	A	Y	O	D	L	E
E	S	B	D	N	S	M	I	S	U	E	C	S	T	U	E	E
N	T	D	E	F	A	O	C	R	T	A	R	L	R	O	N	U
R	O	Y	R	N	F	W	T	A	R	E	I	T	E	A	N	G
U	N	G	N	O	S	A	E	E	M	A	R	R	D	A	O	I
T	O	O	A	N	Y	T	S	I	S	M	H	E	N	R	N	R
G	S	H	S	L	I	T	T	E	P	A	T	L	O	V	N	D
L	P	H	O	N	I	C	N	E	Q	H	R	E	P	E	I	O
A	M	R	I	V	H	O	K	M	N	A	P	E	I	I	K	R
D	O	L	O	E	J	O	S	R	O	R	A	H	N	B	C	R
D	H	G	L	L	U	V	J	W	E	G	U	W	S	D	M	S
E	T	L	M	I	L	L	I	G	A	N	Z	B	X	I	I	W
N	O	T	N	A	T	S	T	A	R	K	Z	A	E	R	K	W

Stadium Information

RESTROOMS: Restrooms are located on the concourse and ground levels in both the east and west stands. Portable restrooms are also available at either endzone area.

FIRST AID: The first aid station is located at the south-west corner of the stadium, adjacent to Gate 5. The station is operated by the Tallahassee Chapter of the American National Red Cross. A nurse is on duty at all times and emergency service is available. There will be a charge for ambulance service if transportation is required from the stadium to a hospital.

LOST CHILDREN: Lost children should report to the first aid station for assistance in locating their parents.

CONCESSIONS: Concessions are available from vendors in the stands and endzones.

PUBLIC TELEPHONES: Public telephones are located on the ground levels of both the east and west stands.

LOST AND FOUND: Items may be turned in or claimed at the ticket booth at Gate 3 under the west stands near the press box elevator.

ALCOHOLIC BEVERAGES: Alcoholic beverages are prohibited in Campbell Stadium. Violators will be asked to leave the stadium.

FIELD REGULATIONS: Regulations prohibit unauthorized persons on the playing field before, during and after the game. Please exit the stadium by the ramp and section exits.

WHEELCHAIR: Wheelchair areas are located in Box 2, Section 14 of the east stands and on the wheelchair ramp in front of Section 8 in the west stands.

PUBLIC ADDRESS: Announcements will be made only in cases of emergency.

DOAK CAMPBELL STADIUM

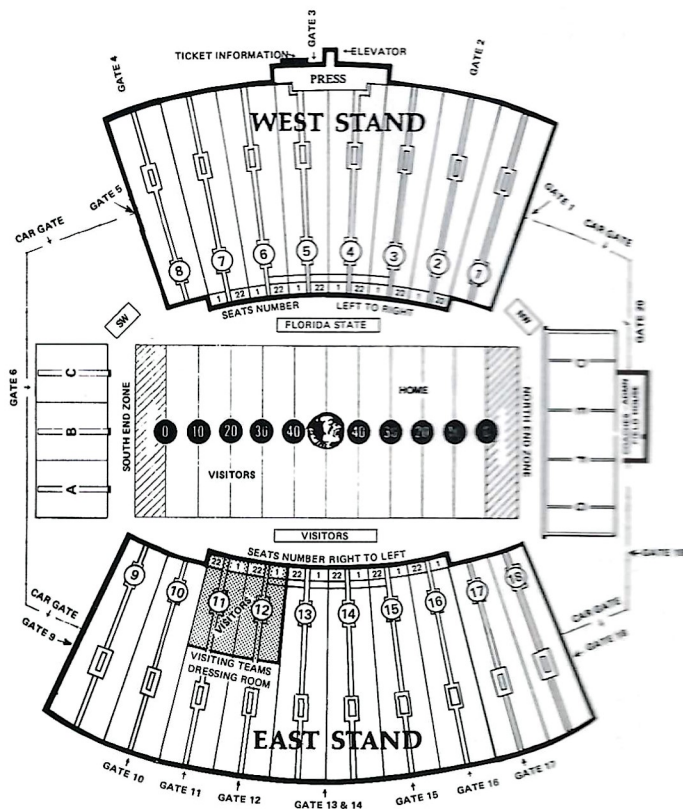

It's not whether
you win or lose,
but how well you eat
after the game.



FIVE CONVENIENT LOCATIONS:

- APALACHEE PARKWAY
- THOMASVILLE ROAD & I-10
- WEST TENNESSEE STREET
- LAKE BRADFORD ROAD
- NORTH MONROE STREET

*You deserve
a break today*®



THAT'S HOUR NEWS, FLORIDA!

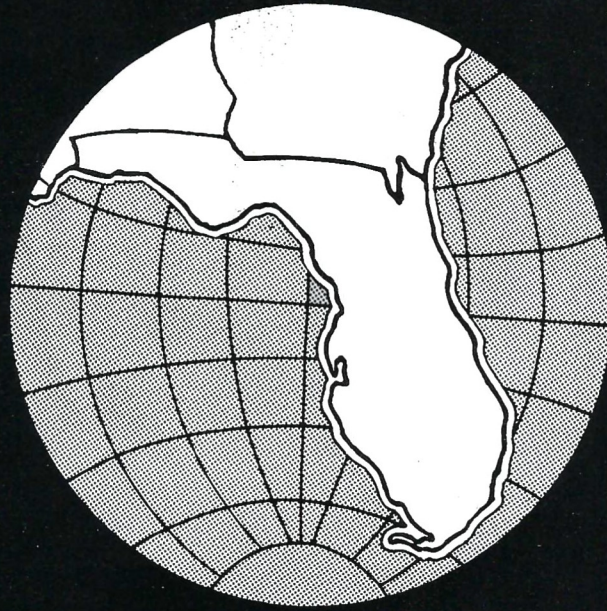

FLORIDA ACTION NEWS 6:00 P.M.



WORLD NEWS TONIGHT 6:30 P.M.

The 1981 Seminoles



ALL OUR BEST

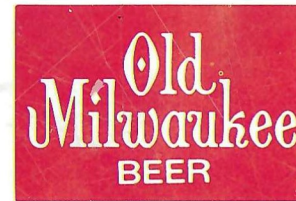
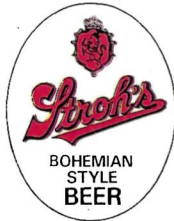

RYALS LEE SALES COMPANY

THE QUEST FOR THE RINGS.®

AMERICA'S NEWEST VIDEO GAME CHALLENGE.

The Quest For The Rings is totally unlike any other video game you've ever experienced.

It combines computer technology, your TV set, and an advanced board game that transports you to a startlingly realistic *Alternate World*.

Your team struggles to find and control the ten precious Rings Of Power that lie hidden in danger-filled dungeons, chilling crystal caverns, infamous infernos and perilous passages.

A wizard. A warrior. A phantom. Yes, even a fire-breathing dragon are all part of the battle. A battle in which skill and cunning and strong survival instinct often lead to winning.

The Quest For The Rings is the first in a new Master Strategy Series™ from Odyssey®. Only Odyssey² could bring it to you, because alone among video games, Odyssey² includes at no extra cost a full 49-character alphabet and number keyboard. This keyboard lets you program Odyssey² for the likes of the *Alternate World*.

The Quest For The Rings is one of 40 exciting Odyssey² games available now. See them soon.



The excitement of a game.
The mind of a computer.

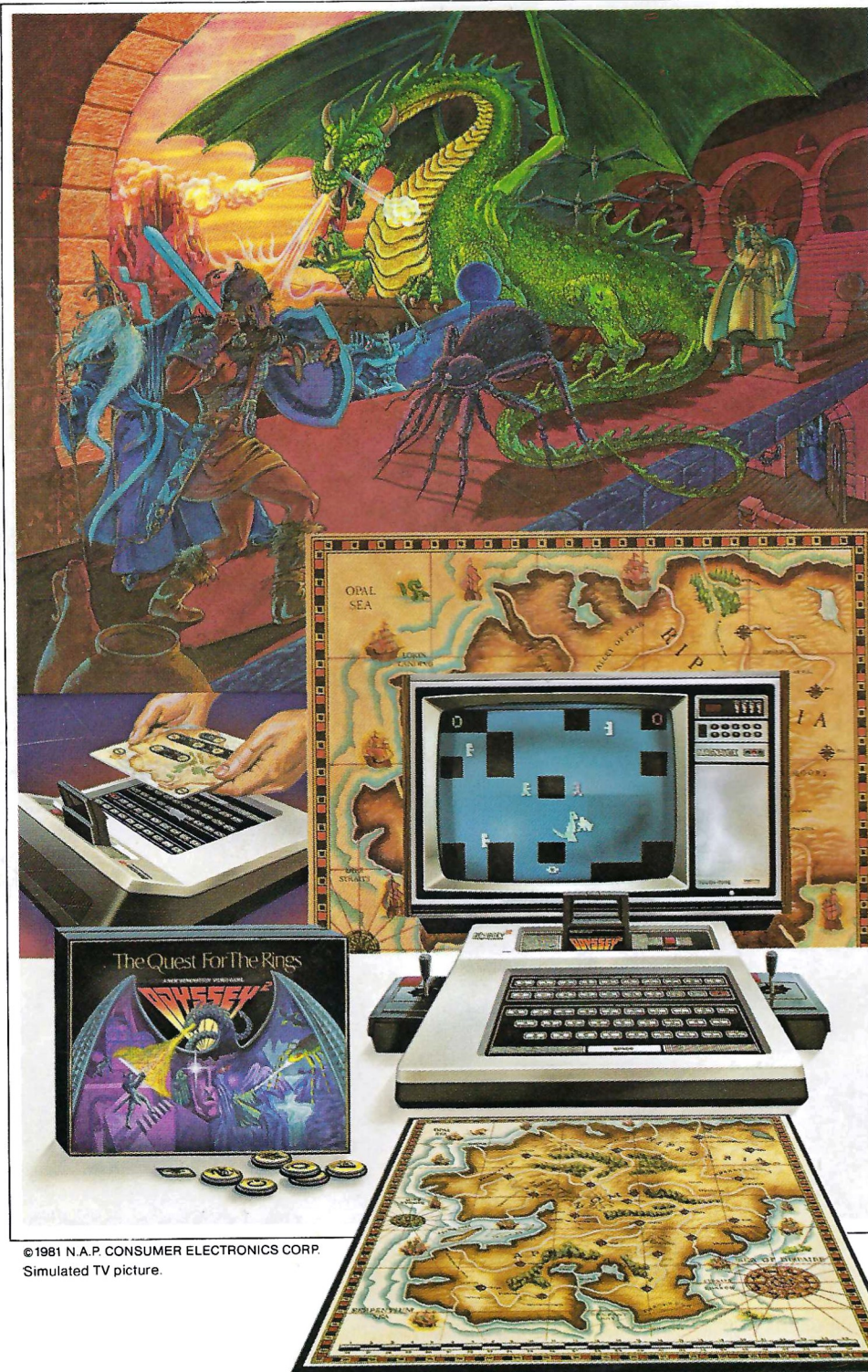

© 1981 N.A.P. CONSUMER ELECTRONICS CORP.
Simulated TV picture.