

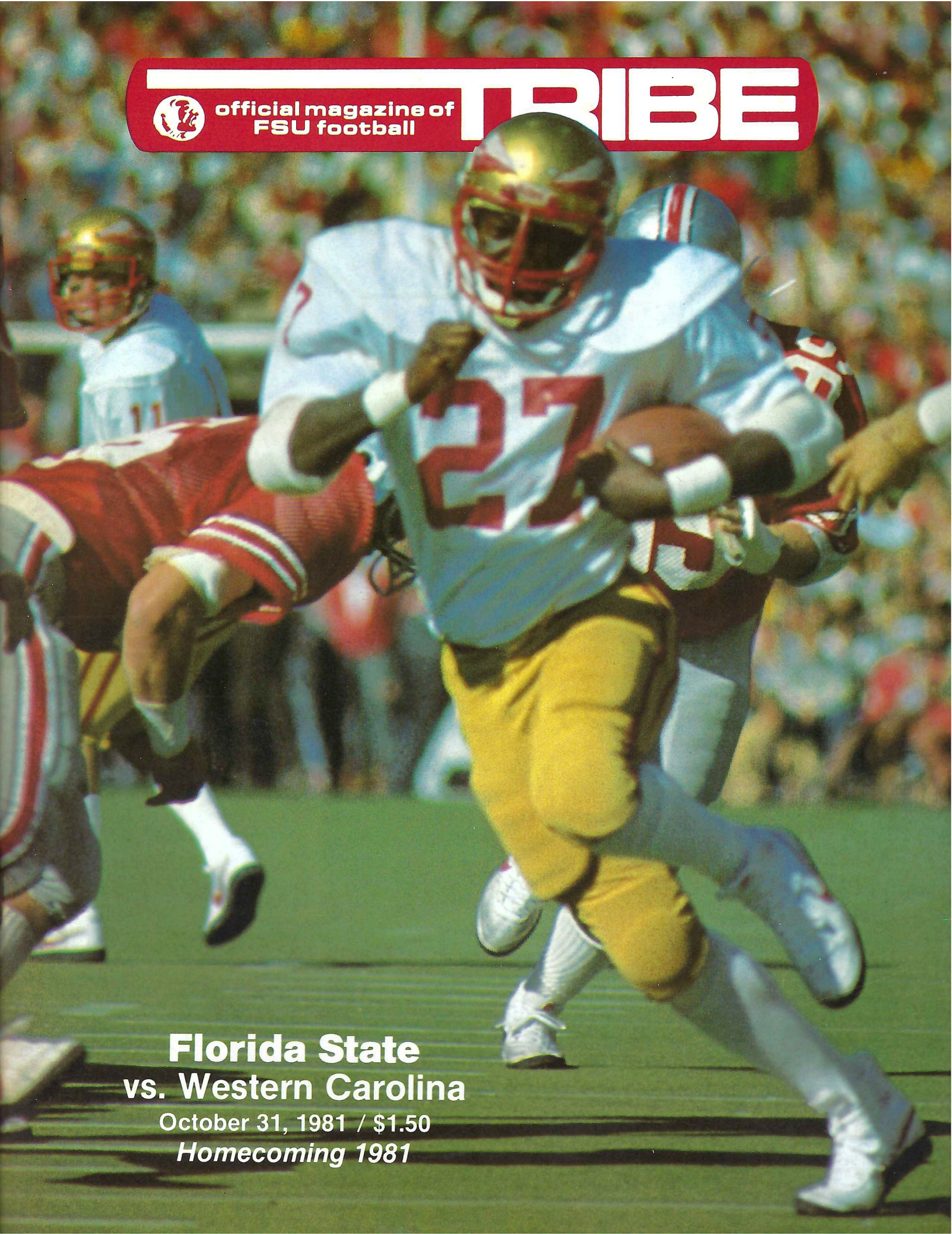

official magazine of
FSU football

TRIBE



**Florida State
vs. Western Carolina**

October 31, 1981 / \$1.50

Homecoming 1981

Dean buildings score every time.

Pre-engineered metal buildings account for over 50% of all one story non-residential construction in Florida. Low initial cost, minimum maintenance, fast erection time, flexibility of design and pleasing appearance make steel buildings a natural choice for your next project.

Dean Steel has had over 30 years experience in the metal building industry. Together, you and Dean will make a winning team.



Your Better Metal Building Builder.

2942 Palm Avenue • Fort Myers, Florida 33901 • 813-334-1051





Florida State

VS

Western Carolina



Doak Campbell Stadium

Tallahassee, Florida

October 31, 1981

EDITORIAL STAFF

Executive Editor
Mark Carlson

Managing Editor
Lisa Morton

Photographers
Courtland Richards, Gil Lawhon
Jak Dempsey, Doc Kokal
Bucky Parrish

Advertising
Gloria Yon, Tom Vogelgesang



ABOUT THE COVER

Fullback Mike Whiting (27) carries the ball through Ohio State's defense in a game in which Florida State upset the Buckeyes 36-27. The photograph was taken by Tallahassee free lance photographer Ron Smith.

Coming . . .

... a look at the FSU-Miami series since it started 30 years ago in 1951 and some of the best games over the years.

... a feature on two of Florida State's most dependent pass catchers, Phil Williams and Sam Childers.

... an inside look at the FSU ticket operation that handles the 50,000 tickets for football games.

... a basketball preview of Joe Williams' 1981-82 squad.

... and more!!!!

official magazine of
FSU football

TRIBE

Table of Contents

SPECIAL FEATURES

5/85 Life as the Coach's Wife



Seminole fans will get an insight from Ann Bowden on some of the ups and downs of being a successful coach's wife.

By Ann Bowden

22 Darien Andreu: Up and Running

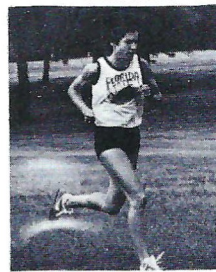

Florida State women's cross country runner Darien Andreu is one of the best at her sport.

By Lisa Morton

7/89 J.T. Thomas: From Florida State to the Big Leagues



We take a look at a grad made good and his life since he left Tallahassee in 1973. We also feature a picture page of other Seminoles playing pro football.

By Mark Carlson

86 For Advertising Majors, The Beat Goes On



FSU's three-year advertising program is one of the best in the nation and has landed many grads top jobs.

By Kathy Sperring

DEPARTMENTS

3	Tribe Tonight	47	Western Carolina Lineup
9	The Administration	48	Western Carolina Roster
10	Bobby Bowden	51	Western Carolina Catamounts
12	Assistant Coaching Staff	52	By the Yardstick
15	Auxiliary Staff	55	Men's Athletic Staff
17	The Seminoles	57	Women's Athletic Staff
25	Seminole Sports Network	60	Wheels of Support
26	Training Staff	62	Bobby Bowden TV Show
30	JV Schedule	64	President's Club
31	1981 Freshmen	70	Seminole Scoop
32	Cheerleaders	75	Seminole Boosters
35	Opponents Schedules	81	Marching Chiefs
39	Managers	82	This is Florida State
41	Seminole Stars	90	Puzzle Page
43	Depth Charts	91	Stadium Information
44	FSU Roster		
46	FSU Lineup		

TRIBE is the official magazine of Florida State football. It is published by the FSU Department of Intercollegiate Athletics for each home game and is sold for \$1.50. National advertising representative is Spencer Marketing Service, New York. Local advertising is handled by the FSU Sports Marketing Dept. All extra copies of this program must be ordered from the FSU Sports Information Office, 113 Wildwood, Tallahassee, Fla. 32306. Send \$1.50 for program and \$1.00 to cover postage and handling.

YOUR CENTER OF ATTRACTIONS



TENTATIVE BOOKINGS

The Tallahassee Symphony
 Sugar Ray vs. Thomas Hearns
 close circuit fight
 Expo'81 Tradeshow
 Foreigner
 Kenny Rogers
 Dottie West
 The Beach Boys
 Lawrence Welk
 Barry Manilow
 Singing Christmas Tree

Country Music Concert
 Rhythm & Blues Concert
 Jazz Festival
 Sesame Street Live
 Oak Ridge Boys
 F.S.U. Pow Wow
 Harlem Globetrotters
 Sarah Vaughn
 Disney On Ice - Ice Show
 F.S.U. & F.A.M.U. Basketball
 Rodeo

AIWA Women's Regional Collegiate
 Basketball Tournament
 Capital City Invitational 16 Team
 High School Basketball Tournament
 Ringling Brothers Circus
 Jimmy Swaggert Crusade
 Home Show
 Royal Lippizon Stallions
 4-Wheel Drive & Truck Pull
 Holiday On Ice/Ice Follies
 Johnny Mathis
 Statlers

These events are tentative and
 are subject to change at any time.



Tallahassee · Leon County
CIVIC CENTER

For Ticket Information Call The Ticket Box Office
 (904) 222-0400 P.O. Box 10309 Tallahassee, FL 32302

Tribe Tonight

by Mark Carlson, Sports Information Director



Welcome back.

That seems like a most unusual way to begin this piece, but after an absence of 49 days from Doak Campbell Stadium something needed to be said.

And, what a 49 days it has been. The Tribe comes home tonight with a nifty 5-2 record that includes a better-than-expected 3-2 showing on the most recent road trip that was considered the most treacherous ever undertaken in the history of college football.

Just to refresh your memories. When you last watched your favorite football team, they were winning 10-5 over Memphis State and hiking the season record to 2-0. A trip to Nebraska followed and with it the first defeat of the season.

Many thought the Nebraska result (14-34) was a forecast of worse things to come. Not so, however. After an open date, the Tribe traveled to Ohio State and claimed a 36-27 verdict before 87,158 fans, the most to ever watch a Seminole football game.

Then came a trip the following Saturday to the famous Notre Dame campus. Few teams have ever won on their first visit to South Bend, but FSU toppled the Irish, 19-13. That win replaces last year's 18-14 victory at Nebraska as the most prestigious in Seminole history.

The constant travel apparently caught up with the Tribe the following Saturday when a talented Pitt squad put a 42-14 rap on the Seminoles. It was the worst defeat for FSU since a 1978 excursion to Mississippi State.

Last Saturday the trip ended with a surprisingly easy 38-14 win at LSU. The win was the third consecutive win in Baton Rouge for the troops of Bobby Bowden, who have never lost in what LSU partisans fondly refer to as "Death Valley."

So, now that it's over, what did head coach Bobby Bowden think of Oktoberfest?

"I'm just glad we don't have to do it again," said Bowden. "It was very important to win three of five games. I wish we could have done better, but what it does is get us back in good shape."

Earlier this week Bowden was asked to grade the trip.

"I'd have to say it was a B," Bowden drawled. "Two wins and a tie would have been a C — just average. I think we got the best of it."

Now tonight it's "Homecoming" in two ways. First the Seminole football team return and second, many former graduates are on campus.

This is the first of three consecutive home games for the Tribe. Following Western Carolina into Doak Campbell Stadium will be Miami (Nov. 7) and Southern Mississippi (Nov. 14).

The season concludes with the annual backyard brawl against Florida at Gainesville on Nov. 28.

So, even though many of you would like to believe that once Oktoberfest ended the season would get easier, forget it. It could be an even rougher road than the last five games since two of the final three are against in-state rivals.

"It's funny, at the beginning of the season we thought about the awful road trip," Bowden says, "but now when you look at the schedule, you have to say the toughest part is still ahead."

A victory against the Catamounts tonight will allow the Seminoles to achieve two goals. The victory would be the 200th in the history of FSU since it began playing football in 1947. Historians now note the Seminoles are 199-146-12 since they began with a 14-6 loss to Stetson in '47.

A win tonight would be the 50th for Bowden here since he took over the slumping program in 1976. He carries a 49-16 report card at FSU as he prepares for tonight's kickoff.

Bowden will become only the second FSU head football coach to gain 50 victo-

ries. The first was Bill Peterson, who will be in the radio booth tonight, analyzing the contest for the Seminole Network.

TRIBE TIDBITS: Western Carolina is a member of the Southern Conference . . . WCU tailback Melvin Dorsey has rushed for 823 yards in eight games this season, a 103-yard average per game . . . his best effort was 165 yards against Furman . . . Seminoles Greg Allen and Garry Futch were honored by Associated Press for their performances vs. LSU . . . Allen, who rushed for a school record 202 yards in 31 carries in his first collegiate start, was named Associated Press Southeastern Back of the Week and Futch shared Lineman of the Week honors after registering 10 tackles, including five for losses . . . If you don't have a ticket for next week's game vs. Miami, forget it — none are available . . . the game was sold out almost a month ago, the earliest non-Florida sellout in Seminole history . . . FSU will be trying to stretch its 18-game home win streak tonight . . . the Tribe has not lost in Doak Campbell since 1978 when Houston turned the Seminoles back, 27-21 . . . the Seminoles have won 19 of their last 20 home games and 25 of the last 27 . . . Billy Allen's kickoff return for six points last Saturday was the first time a Seminole had done that in a regular season game since 1974 when Leon Bright went 100 yards vs. Virginia Tech . . .

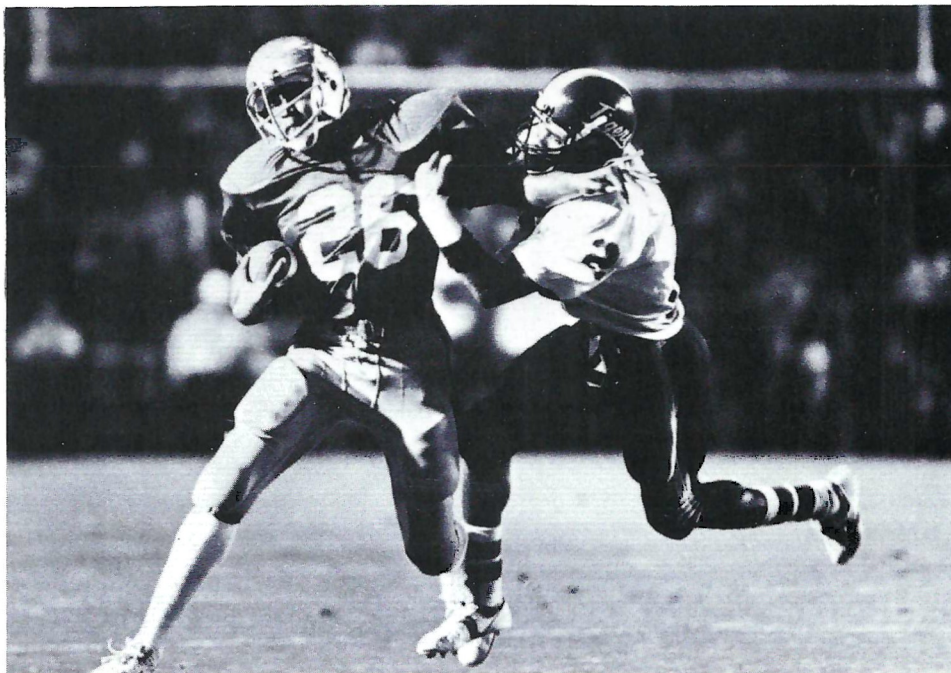

When Football Started In Florida We Were Starting Our 29th Year.



In 1906, Floridians cheered their first college football game. And Barnett celebrated its 29th year in Florida.

Of course, football's come a long way since those early days.

And, we're happy to say, so have we.

Today, Barnett Banks do business with more people in more places than any other banks in Florida. And the reason is simple.

Because for 104 years, we've made a practice of making our customers #1 at Barnett.



All Barnett Banks are members FDIC.

Life as the Coach's Wife...

By Ann Bowden

At the time of this writing, I am struggling to overcome the emotional trauma that accompanies a loss such as the one that was just inflicted upon us by the University of Pittsburgh. I must use the word "us" because every time our team loses, every Florida State fan feels a personal loss. It strikes even closer when you're the wife of the head coach. I'm going to attempt to communicate some of those feelings and some other things that go along with being married to Bobby.

Recently, when asked to do an interview with a local sportscaster, I jokingly remarked, "Do you want me to tell it like it really is or the way people want to hear it?" He informed me that I need not incriminate myself but as nearly as possible, tell it like it is.

First of all, let me say that I can't imagine what it would be like to be anything other than a coach's wife—other than a player's wife which I was for four years when Bobby began his coaching career in 1953 as an assistant at Howard College (our alma mater). This season will complete our 28th year and 20 of those will have been as a head coach. Being a head coach is of significance because of the added responsibility and pressures that accompany being the head man, not only for him but for his wife and family as well.

Fortunately for us as a family, Bobby's early years were spent in low pressure jobs at smaller schools, if there can be such a thing in the game of football. I suppose every coach would argue that there is a certain amount of pressure that goes with any coaching job. I would not debate the point.

I have found from my own experience that the bigger the program, the bigger the task and the greater the pressure. Because of the finances involved in producing a top-notch program and due to the increased fan following, more people have a vested interest in what's happening out there. Sometimes there is more contributed vocally to the program than there is financially. Bobby received a most distasteful letter from a fan once after a

loss and when it was checked out, we found the guy contributed less than five dollars a year. You'll always meet those people along the way.

How do I react after a loss? I suppose my first reaction is anger because I think maybe our players could have played better. Anger because I think maybe the coaching staff could have prepared them better. Anger with the officials because they didn't let a close call go our way. Anger at the fans because THEY are angry and don't seem to understand. Most of all I'm angry with myself because I have those feelings. Certainly the players want to win and so do the coaches and I think they try to give 100 percent all the time.



In our field, when I say "our", I don't use the term loosely. I feel very strongly that we—meaning our family—are all in this thing together. Bobby's success affects me and our children as well as what we do affects him. I consider myself a "helpmate"—a partner who has always been vitally interested in him as a person and in what he is doing. I enjoy being included and involved and so do our children. I would always hope that he shares in this feeling and I feel he does; however, as a young mother with a large family there were times when I felt there was not always a proper balance. I don't have problems with that anymore.

Recently I was asked if I resented Bobby's statements that placed us down the totem pole below "God, football and golf." I took that lightly and replied "No, certainly I'm proud that he is a Christian and places God first in his life—that's how it should be with everyone. As for football and golf, well, I suppose I know as well as my children that we definitely rank above football and golf in importance." I suppose it's the security of this knowledge that eliminates any resentment.

I have found that in the case of most successful men, it's the wife and family that give the most where the family relationship is concerned. We accept this as "part of the game."

continued on page 85



SONNY'S

REAL PIT

BAR-B-Q



**Come By For Our Tangy,
Mouth-Watering Bar B Q
Before Or After
The Game!**



PIT STOP

LOCALLY OWNED AREA LOCATIONS

651 Highway 231
Panama City, Florida
769-3296

2527 Apalachee Parkway
Tallahassee, Florida
878-1185

Carry Out Orders Welcomed

Known Throughout the Southeast

J.T. Thomas: From FSU to the Big Leagues

By Mark Carlson, Sports Information Director

This is a story about:

- (A) James Thomas Jr.;
- (B) James T. Thomas;
- (C) J. T. Thomas;
- (D) All of the above.

If you are confused, it's understandable, but this piece does concern one person, who signs his checks three different ways and is a member of the Pittsburgh Steelers defensive secondary. It's also about a Florida State graduate ('73), who's making his mark, not only in the rugged life of pro football, but also in the business world and community of Pittsburgh.

It's an appropriate Homecoming feature even though J. T. Thomas will not be here tonight. Instead he will be preparing for a game in Pittsburgh tomorrow against the San Francisco 49ers.

Indeed, it's incredible in the eyes of many that he's even on the Steeler 40-man roster today. Many of the media types in the Steel City area had almost written J. T. off the club in July prior to the start of training camp. Instead, he will start at free safety tomorrow and contribute more than his share to the Pittsburgh pass defense.

Last summer was the second time the media folks had written off J. T. Thomas as a member of the Steelers. The first came in the summer of '78 when a blood disorder, Boeck's Sarcoid, a rare but not fatal disease, forced him to the sidelines.

In this modern age of medicine where almost everything appears curable, Boeck's Sarcoid is a mystery. Very little

is known about the disease.

"It comes and goes," Thomas explained. "They (doctors) don't know why. It's like the common cold."

However, that year of inactivity probably was a benefit to Thomas. He learned more about himself and the world.

"I look at whatever happens to me in life as a learning tree," Thomas says. "If I traveled the same path as Terry Bradshaw or Lynn Swann, that wouldn't make life unique. That's what makes life exciting."

"My year sitting out, I came in touch with reality. In football, you have a tendency to be exalted. You see reality in a very vague mirror. You think you're cognizant of things, but you're really not. They always say football players die two deaths, the first when they leave the game. In a sense, I've been resurrected."

If you're getting the idea that Thomas is an interesting sort, you're right.

An example is the recent visit by the Steelers to New Orleans. While many of his teammates were checking out the sights of Bourbon Street, J.T. was off by himself.

"I love my solitude," says Thomas, a member of all four Steeler Super Bowl teams. "I just go out alone. I need the space."

I grab a cab and just go. I went to a restaurant called Bunning's at West End Park.

"I sat at a big table at a marina where they had yachts tied up. It was right alongside Lake Pontchartrain. And I ate lots of healthy seafood. It was fantastic."

Why would he pass up the opportunity to be with his teammates?

"We're on top of each other all week," he says. "We see each other at meetings, on the practice field, at lunch, in the locker room, in the showers and you name it. I need to be by myself once in a while. I even go off and find dives; no one recognizes you there."

Don't however, get the idea Thomas is not a "team" player.

"Football is a game of dependency," says Thomas, the first black to ever play in a football game at Florida State. "If one phase is not functioning properly, you all stink. We depend on the pass rush; they depend on our coverage. In basketball, you find the hot guy and give him the ball. In baseball, you can pinch-hit for an individual. But football doesn't work that way. Everyone has a function."

"You take one spark plug out of my BMW and it doesn't work, and the Steelers are the same way. But as defensive backs, we often get the blame for a big touchdown because we're the last line. But I like it that way."

Yes, indeed, J.T. Thomas is making a name for himself, but he hasn't forgotten Florida State.

"I still keep in contact with the people down there," he says. "I've been at several clinics with Coach (Bobby) Bowden and Bill Shaw (defensive line coach) was a teammate. When I take my family to Florida in the winter I always try to stop in Tallahassee. I really like it there and at one time after my rookie season

continued on page 89

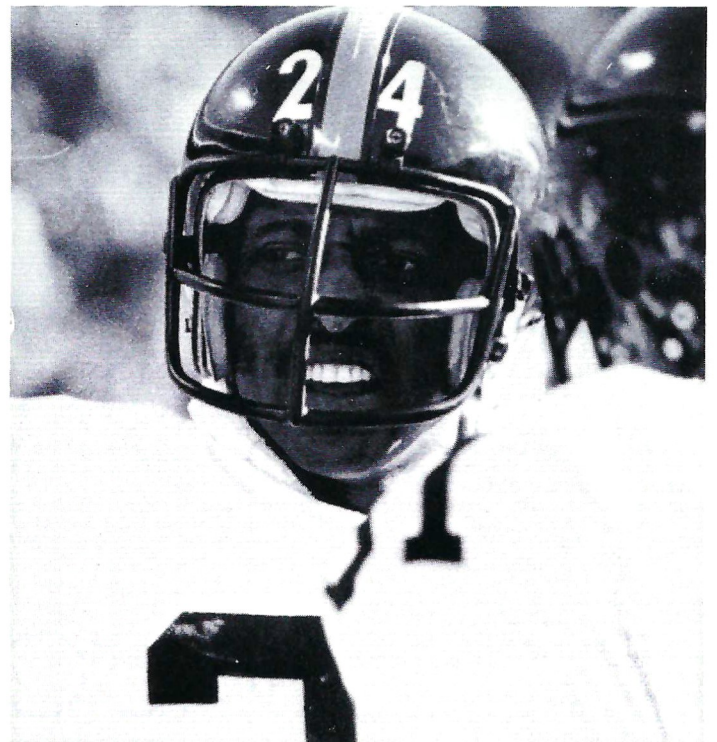
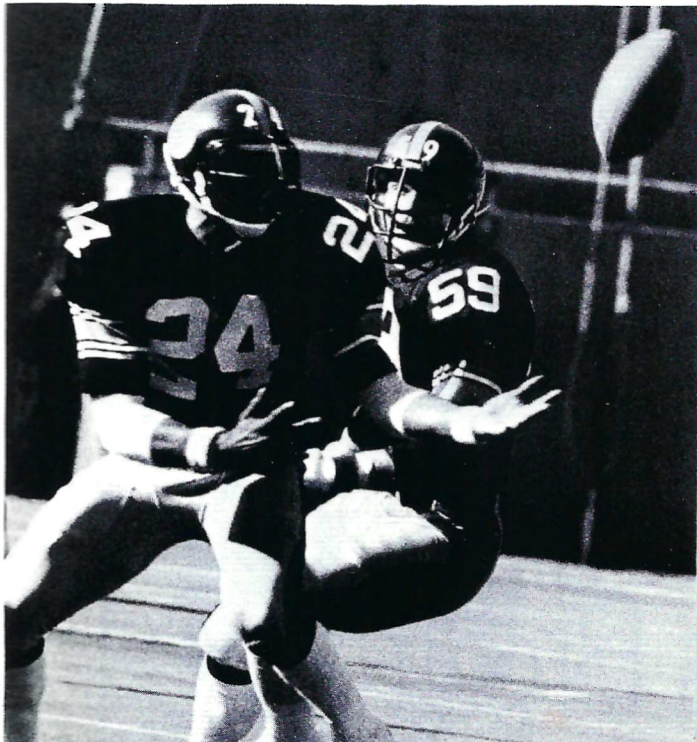

Is your garnet and gold showing?

Everything you need to cheer on
Bowden's bunch is in a store that's
been serving Seminoles and
Tallahassee residents for
years . . . Maas Brothers of course.

You'll find a complete line of
Seminoles gear to choose from.

Make a stand in the stands.

Look great game weekend.

Let everyone back home
know just who you're for.

Stop by our store
in the Governor's Square Mall
and start showing your
garnet and gold. Shown:

A. Seminole pullover
sweater, 30.00. B. Knit shirt
with Seminole emblem,
18.00. Jeans with Seminole
emblem for men 35.00
and women, 32.00.



Maas Brothers

A UNIT OF ALLIED STORES FLORIDA

The Administration



Dr. Bernard F. Sliger
President, Florida State University



Dr. James P. Jones
Faculty Athletic Committee Chairman

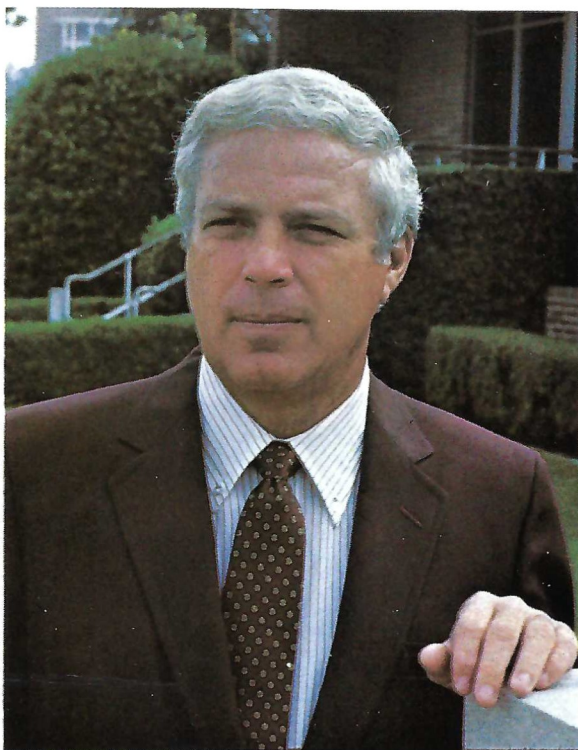

C.W. "Hootie" Ingram
Director of Athletics

"We haven't won the national championship," Bowden says. "We were close last year—a pair of two point conversion plays kept us from winning the title. No, we still have some growing room. It ain't the time for 'ole Bobby and his players to sit back. There's still work to be done."

Still, Bowden can fondly recall the pleasant memories of the last five seasons. Twice he has been named National Coach of the Year. First the honor was given by ABC-TV and Chevrolet after the 1979 season and at the close of the 1980 campaign, the American Sportsmanship Council named him

mind on FSU's staff in the 1960's, when Bill Peterson was head coach and the Seminoles were first making waves in the polls with a celebrated passing game that featured wide receiver Fred Biletnikoff.

Bowden left to be offensive coordinator under Jim Carlen at West Virginia. When Carlen checked out, going to his current job at South Carolina, Bowden became head coach of the Mountaineers. He was doing well in a tough situation and, when Florida State called Bowden had to give it some thought.

After two minutes, he accepted.

asm in everything you do in life," Bowden says," and you coach what you believe. If we can be enthusiastic in the little things we do, it will carry over to a winning season.

"But don't get me wrong about discipline. I believe in letting the players know who is boss, and I believe in some sacrifice and devotion. But discipline can only go so far.

"Heck, I've always said that if short hair and perfect manners won football games, the Army-Navy game would be played every year for the national championship."

Bowden is more than just a football



The Bowden Clan: (top row, left to right) Janet and Steve, Linda and Tommy, Coach Bowden and Ann, Robin and Mark Hines (bottom row, left to right) Terry and Twila, Ginger, Jeff (center) Beau.

its "Bobby Dodd Coach of the Year." And twice he has been the Associated Press Southern Independent Coach of the Year.

Success fits Bowden. He has been just as successful at his previous head coaching stops—Samford and West Virginia.

His Samford record was 31-6 over four seasons. In six years at West Virginia, he piloted the Mountaineers to a 42-26 record and two Peach Bowl appearances. His 44-14 FSU log gives him a career mark of 117-46, a .717 winning percentage.

Bowden is no Tallahassee stranger. He had been an offensive coaching

"I'm a southern boy who wants to be in the Deep South," he said. "I slipped on ice once too often, got bogged down in the snow one time too many. I didn't want to act anxious, but I was eager to come to Florida State."

Bowden doesn't follow a complicated coaching philosophy. In fact, it's quite simple.

"I believe in blocking and tackling," he says. "Everything else in this game is irrelevant, blocking and tackling will cause wins."

Enthusiasm and discipline are key words which exemplify Bowden's overall attitude, both on and off the field.

"I believe in discipline and enthusi-

coach. He is also a deeply religious individual, who speaks often to church groups throughout the state.

"God is an integral part of my life," Bowden says. "I look to God for guidance but firmly believe God helps those who help themselves. Man must help himself, but also seek guidance."

Born on November 8, 1929, Bowden attended Woodlawn High School in Birmingham, Ala., and was a Little All-American quarterback at Samford University. He holds a bachelor's degree from Samford and master's from Peabody College. He married his childhood sweetheart, the former Julia Ann Estock and they have six children.

FSU Assistant Coaches



▲ **Jim Gladden, Defensive Ends** Jim has been with the Seminole coaching staff since 1975, when he first was a graduate assistant. He was promoted to full-time status a year later and has tutored the defensive ends ever since. He also schedules FSU's junior varsity games.

Gladden came to Florida State after 15 years of coaching the prep ranks. He coached high school teams in Kansas, Missouri, Kentucky, Tennessee and Florida before entering the collegiate ranks.

A native of Springfield, Mo., Gladden graduated from William Jewell College in Liberty, Mo., where he was an all-conference end.

(l-r) Julie, Jim, Patty and John Gladden

Jack Stanton, Defensive Coordinator. Jack is in his sixth year of heading up the Seminole's defensive strategies. He also serves as the Tribe's defensive secondary coach.

Stanton is the veteran of the assistant coaches. He began his coaching career in the high school ranks in Kentucky, West Virginia and Virginia. He later moved to George Washington University and then spent five seasons at North Carolina State, his alma mater.

Stanton was the defensive backfield coach for FSU in 1974 but returned to N.C. State for two seasons to join Bill Dooley's staff. Bowden brought him back to FSU in 1976.

(l-r) Christie, Ruth, Jack, Mark and Steve Stanton. (Missing from picture, John)



▲ **John Eason, Receivers.** John is the newest Seminole coach. This will be his first campaign as the Garnet and Gold receiver coach.

Eason came to FSU from Tallahassee's Leon High School, where he was assistant principal since 1979. He was an assistant football coach at Leon between 1973 and 75, and had also coached in Ocala two years.

Eason was an All-American receiver and punter for crosstown Florida A&M, graduating in 1969 with his degree. He played professional football three years, two with the Oakland Raiders and a third with the Montreal Allouettes of the CFL.

(l-r) John and Dorothy Eason

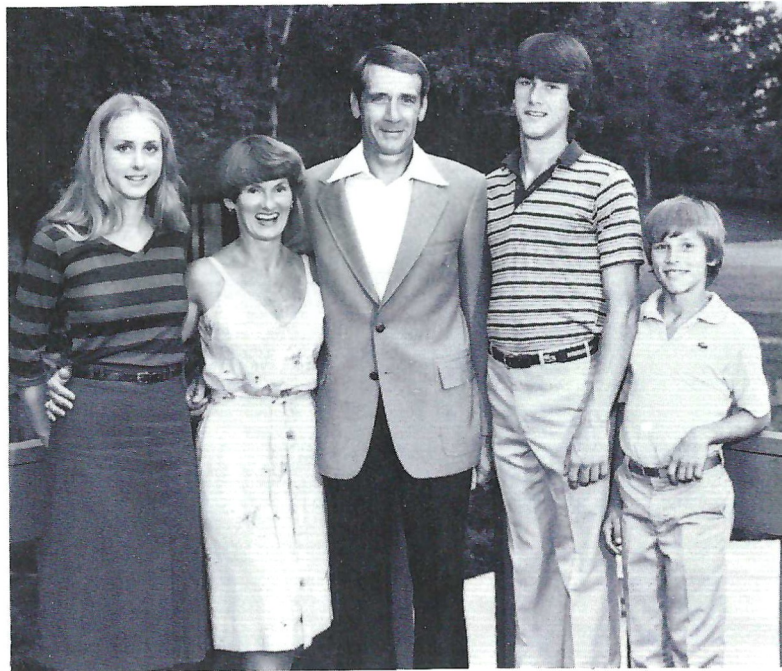

▲ **Gene McDowell, Linebackers.** Gene McDowell is one of three Seminole coaches who now coach at their alma mater. McDowell has spent the last 18 years coaching football and most recently, directing the Seminole linebackers.

McDowell spent his early coaching years with the Seminoles but moved to Kansas State briefly. He returned to Tallahassee in 1974 to coach the defensive ends and took the linebacking duties when Bowden became head coach.

McDowell, a native of Quincy, lettered three years at linebacker for FSU. He was selected third team Associated Press All-America following his senior season. Gene is a bachelor.





◀ **Billy Sexton, Quarterbacks.** Billy, the youngest member of the Seminole staff, is in his fifth year at Florida State. He has been on the full-time staff for three seasons.

Sexton earned his bachelor's degree from FSU in 1974, then moved to Tallahassee's Leon High School where he spent three years coaching the offense. He returned to FSU in 1976 as a graduate assistant.

Sexton played football three years at Alabama before transferring to FSU in 1973 and picking up his degree. After coming to FSU, he was a starter at quarterback for the opening half of the 1973 season. (l-r) Joy, Leslie and Billy Sexton

George Henshaw, Offensive Coordinator. George has been an assistant coach under Bowden for the last eight years. He serves as offensive coordinator, his third season in that capacity. During his first three seasons at FSU, he coached the noseguards and tackles.

Henshaw was also with Bowden at West Virginia where he was the defensive line coach from 1972-76. Prior to that, he played under Bowden at WVU where he was a three-year starter at defensive tackle. He co-captained WVU's 1970 11-1 Peach Bowl squad and later was voted to the 1950-70 all-time West Virginia football team. (l-r) Kathy, George and Michael Henshaw ▼

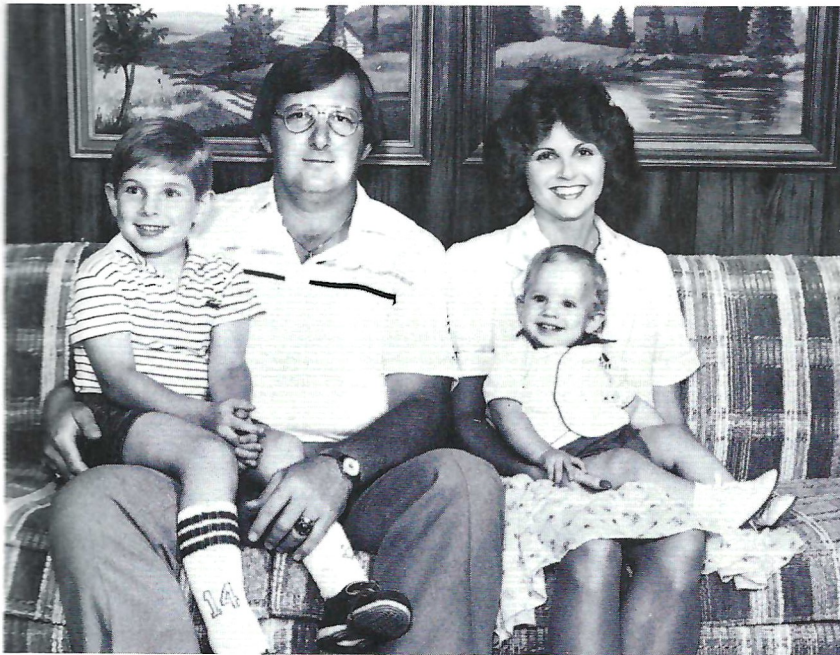

▲ **Bill Shaw, Defensive Line.** Bill is Florida State's third-year defensive line coach. He came to the Seminoles from Jacksonville (Ala.) State where he was defensive coordinator for two seasons. Prior to that, he coached at VMI three seasons.

Shaw was a member of Florida State's 1968 Peach Bowl and 1969 Fiesta Bowl squads. After graduation, he was briefly a graduate assistant at his alma mater.

At Jacksonville State, Shaw's 1977 defense limited six of its opponents to a touchdown or less on its way to the NCAA Division II playoffs. Overall, the school had an 18-6 record while Shaw designed the defenses.

(l-r) Brandon, Bill, Brenda and Clayton Shaw

Nick Kish, Runningbacks. Nick has been on the Bowden coaching staff for five years—1981 will be his third full time. He handles the runningbacks and heads up the Seminole recruiting efforts.

Kish joined the Seminoles after a successful four year prep coaching stint in New York. He had a four-year record of 29-2, including 28 wins in a row. His teams were city champs from 1973-75.

Kish received his bachelor's degree from Buffalo in 1969 where he was the Bull's MVP and defensive captain. He had played his first three seasons at Syracuse.

(l-r) Pat, Nick and Nickie Kish ▶



Coaching Staff, *continued*



(l-r) Jayne and Bob Harbison

Bob Harbison, Administrative Assistant. Bob has been a member of the FSU football staff for all but two seasons since football was initiated in 1947. He spent 30 years on the field and has been an administrative assistant for the past three.

He is responsible for day-to-day operations of the football program, supervising the fiscal affairs of the staff and serving as the liaison between the coaches and the university community. He also is in charge of officiating.

A graduate of Indiana, Harbison played offensive end and defensive line for the Hoosiers and finished his career with a performance in the Blue-Gray game.

*Emergency
Medical
Coverage for this
event is being
contributed by*



**TALLAHASSEE
MEMORIAL
REGIONAL
MEDICAL
CENTER, INC.**

Celebrating Life in Florida's Capital City . . .

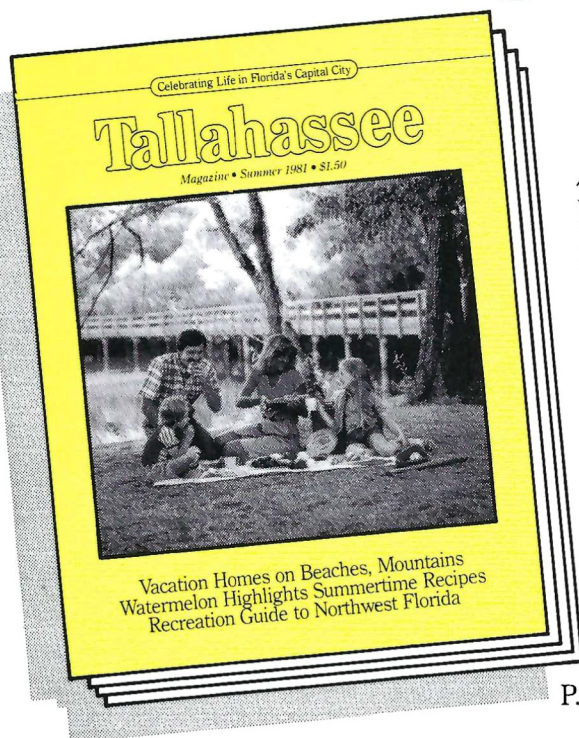

Tallahassee Magazine is your guide to the best of Florida's Capital City. The finest dining. Top entertainment. The people and events that make Tallahassee special. From fascinating features to seasonal recipes . . . from sports and recreation to financial tips . . . *Tallahassee Magazine* spotlights the good life in our city. Pick up your copy at Publix, Albertson's, B. Dalton, DuBey's, The Front Page, Hilton Gift Shop, LeMoyne Art Center, Airport Newsstand . . . or call 222-5467 to begin your personal subscription. The best of the Capital City at your fingertips four times a year in *Tallahassee Magazine*.

Tallahassee

Magazine • Celebrating Life in Florida's Capital City
P.O. Box 12848 • Tallahassee, FL 32308 • Phone (904) 222-5467

Auxiliary Coaching Staff



Don Fauls
Head Trainer



Randy Oravetz
Assistant Trainer



Frank DeBord
Equipment Manager



Carl O'Neal
Asst. Equipment Mgr.



Jake Gonos
Strength Coach



Barry Rice
Part-time Assistant



Mark Thomas
JV Head Coach



Tommy Bowden
Part-time Assistant



Jimmy Heggins
Part-time Assistant

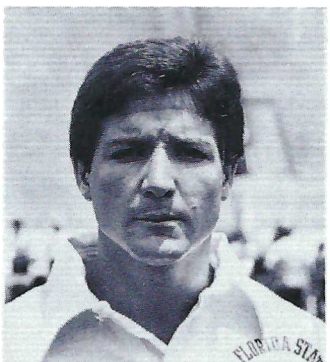

Terry Bowden
Volunteer Assistant

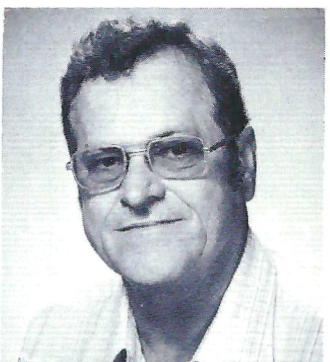

Charlie Durbin
Cinematographer



Sgt. Bill Smith
Team Security



Dr. Emory Gain
Team Dentist

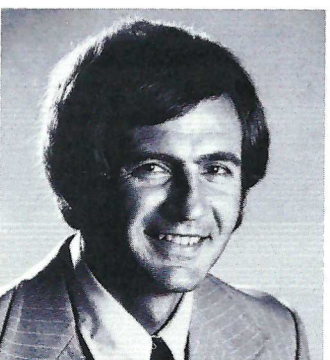

Dr. Tom Haney
Team Physician

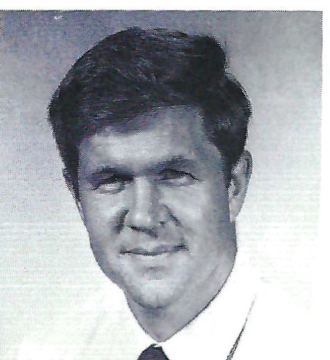

Dr. Doug Henderson
Team Physician



Betty Gibson
Team Dietician



New Seminoles Wall Clock

Beautiful bright colors
 High luster epoxy finish
 Authentic college logo
 Accurate quartz movement
 Battery energized (furnished)
 Large 12" x 12" durable lifetime
 fiberboard base
 Personalized with your name and
 graduation year
 Thirty-day money back guarantee
 Full five year warranty

Time
DESIGNS
 INCORPORATED

\$24.95
 Includes Sales
 Tax and Shipping

805 East Lemon
 Bartow, Fla. 33830

Makes a great gift, too!
 Send \$24.95 to:
Campus Clocks
P. O. Drawer 249S
Bartow, Fla. 33830

Visa and Mastercard holders
 can phone 813-533-6112 COLLECT for
 faster service. Delivery 4 weeks.

Flamekist Steaks

**The best
 tasting
 Steak
 in town.**

Western
 INC.

Sizzlin
STEAK HOUSE

1701 N. Monroe St.
 224-7022

428 W. Tennessee St.
 224-9511

1981 Seminoles

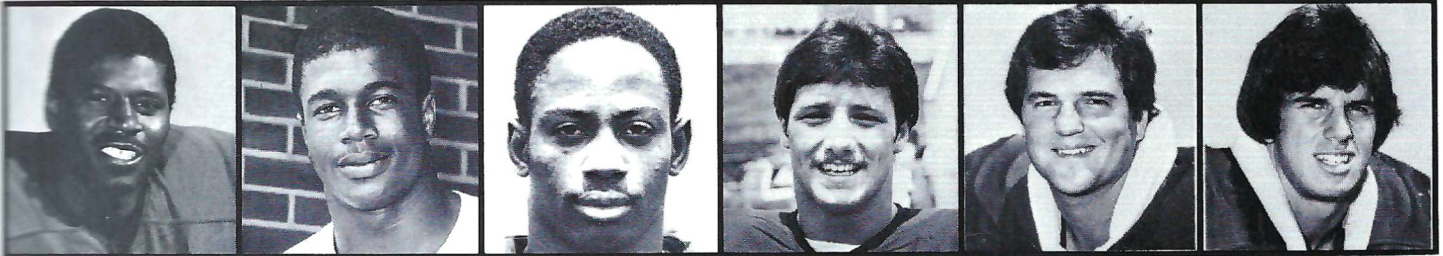

31 Billy Allen
Freshman/RB
Cleveland, Ohio

26 Greg Allen
Freshman/RB
Milton, Fla.

23 Tracy Ashley
Freshman/DB
Eastman, Ga.

88 Jeff Bowden
Junior/WR
Tallahassee, Fla.

75 Tom Brannon
Senior/OT
Albany, Ga.

45 Roger Brownlee
Sophomore/DE
Doctor's Inlet, Fla.

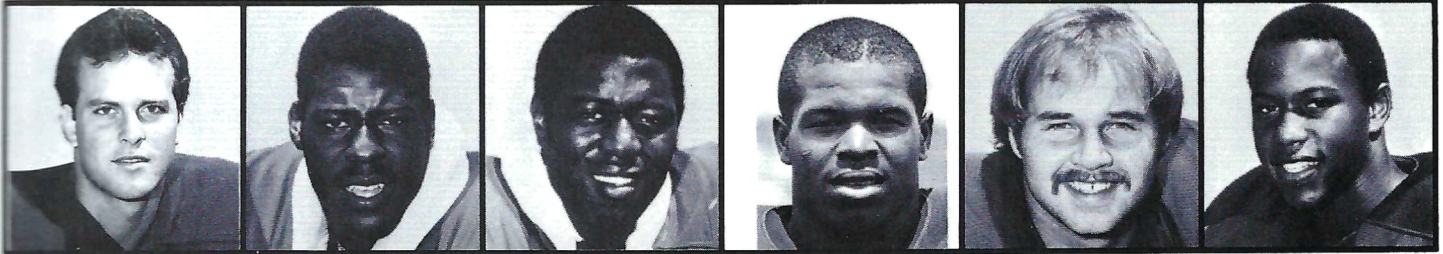

20 Ken Burnett
Junior/FB
Brandon, Fla.

90 Allen D. Campbell
Sophomore/DE
Perry, Fla.

76 Alphonso Carreker
Sophomore/DT
Columbus, Ohio

68 Lenny Chavers
Freshman/NG
Deland, Fla.

84 Sam Childers
Senior/TE
Tallahassee, Fla.

24 Harvey Clayton
Junior/DB
Florida City, Fla.

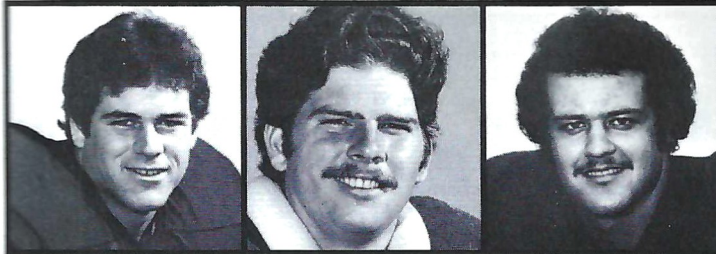

66 Redus Coggin
Junior/OG
Chipley, Fla.

56 Jerry Coleman
Junior/C
Savannah, Ga.

74 Danny Collier
Junior/OT
Eau Gallie, Fla.

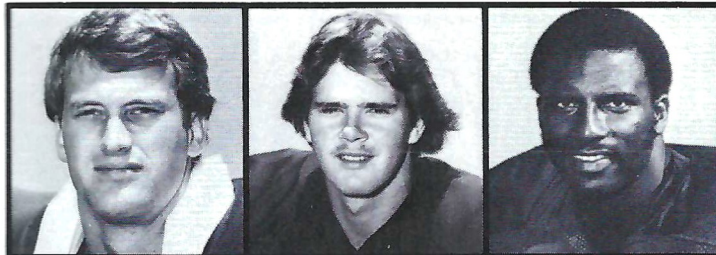

64 Jarvis Coursey
Senior/DE
Gray, Ga.

10 Bob Davis
Sophomore/QB
Warner Robins, Ga.

32 Darish Davis
Junior/FB
Augusta, Ga.

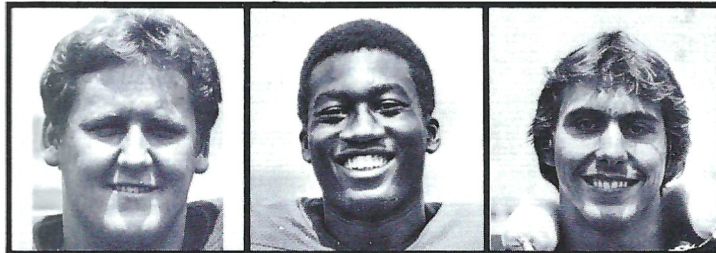

50 J.D. Dowell
Freshman/OL
Tampa, Fla.

37 John Feagin
Freshman/DB
Tallahassee, Fla.

97 Tim Flasher
Freshman/OL
Hollywood, Fla.



Mike Whiting (27) runs for paydirt while Tom Brannon (75) leads the cheers.

1981 Seminoles

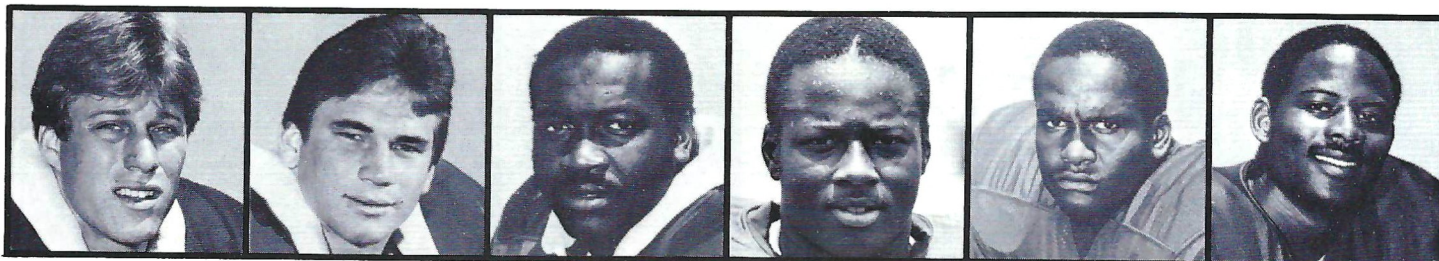

98 Brad Fotjik Sophomore/DE Auburndale, Fla.
 79 Garry Futch Senior/DT Ocala, Fla.
 51 James Gilbert Senior/NG Miami, Fla.
 65 Darryl Gray Freshman/DE Lake Wales, Fla.
 33 James Harris Senior/DB Gainesville, Fla.
 30 Larry Harris Sophomore/DB Gainesville, Fla.

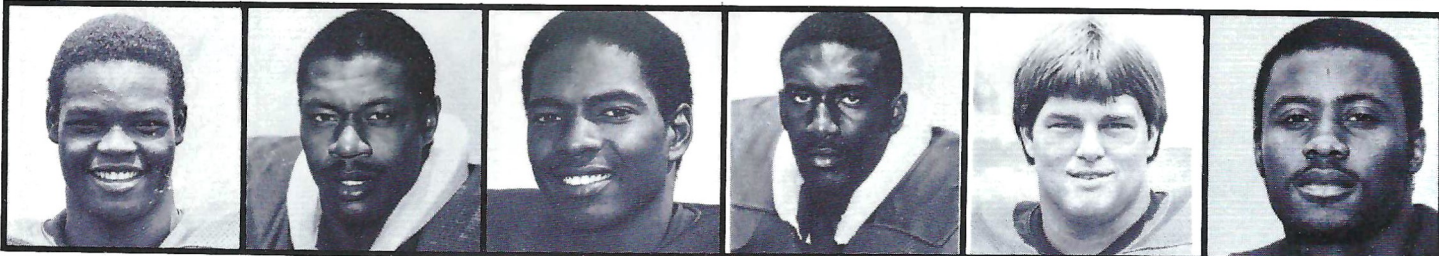

4 Jessie Hester Freshman/WR Belle Glade, Fla.
 83 Ron Hester Senior/LB Umatilla, Fla.
 36 Cliff Holiday Junior/WR Newnan, Fla.
 55 John Houston Sophomore/LB Atlanta, Ga.
 67 Mike Hutto Freshman/DL Marianna, Fla.
 82 Tony Johnson Sophomore/WR Dothan, Ala.

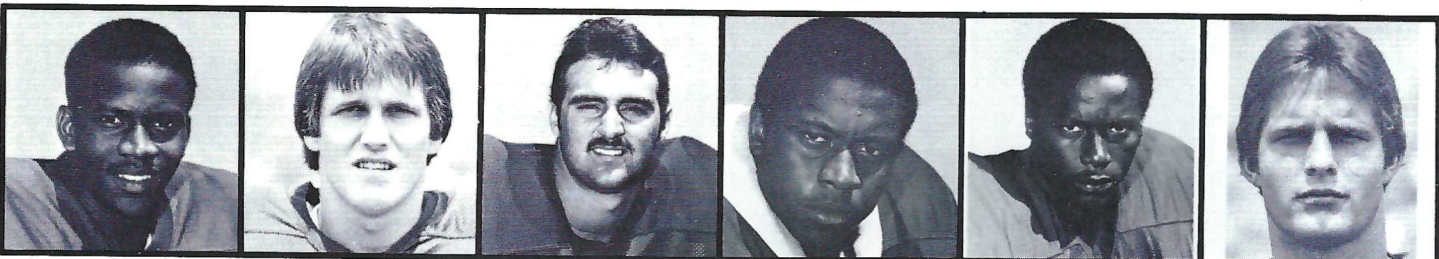

41 Cedric Jones Freshman/RB Valdosta, Ga.
 28 Rocky Kinsey Freshman/DB Greenville, Fla.
 12 Kelly Lowrey Sophomore/QB Lake City, Fla.
 48 Prince Matt Sophomore/LB Bradenton, Fla.
 13 Kim Mack Sophomore/DB Port Orange, Fla.
 43 Brian McCrary Freshman/DB Germantown, Tn.



Warren Hanna (9) just misses blocking this Memphis State punt.

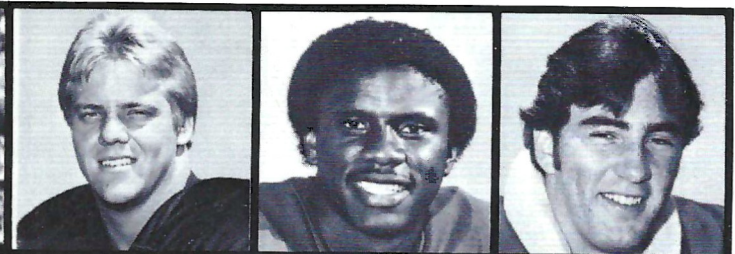

69 Tom McCormick Sophomore/C Panama City, Fla.
 6 Dennis McKinnon Junior/WR Miami, Fla.
 86 John McLean Sophomore/DE Clermont, Fla.

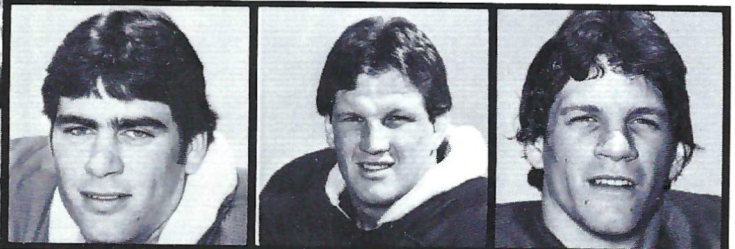

60 Scott McLean Senior/DE Clermont, Fla.
 71 Bob Merson Junior/C Seminole, Fla.
 59 Scott Merson Freshman/LB Seminole, Fla.

1981 Seminoles

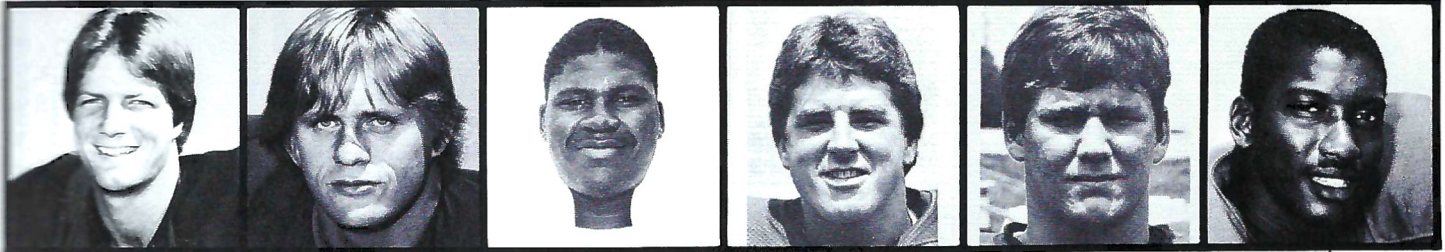

22 Pat Milligan Sophomore/DB Ft. Lauderdale, Fla.
 57 Tim Mitchell Sophomore/DL Miami, Fla.
 80 Orson Mobley Freshman/DT Miami, Fla.
 99 Ron Moore Freshman/LB Tampa, Fla.
 61 Dan Morris Freshman/OL Lake Brantley, Fla.
 81 Zeke Mowatt Junior/TE Wauchula, Fla.

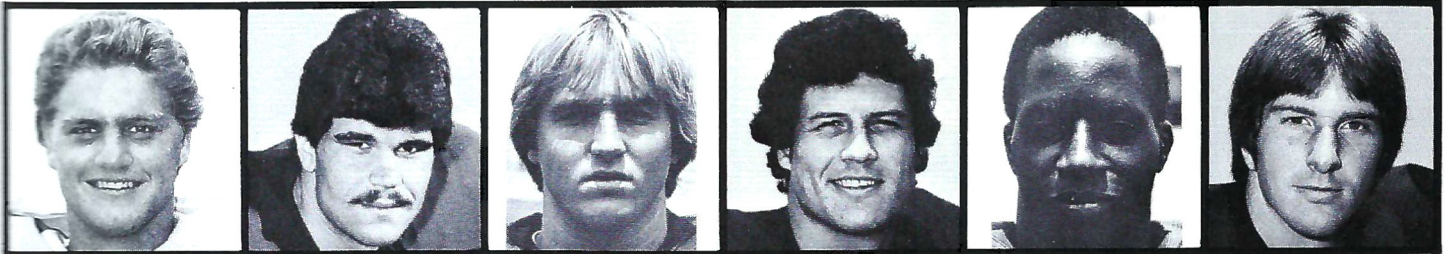

2 Steve Nicklaus Freshman/WR N. Palm Beach, Fla.
 77 Chris Nickrenz Sophomore/OL Buffalo, N.Y.
 96 Pete Panton Freshman/LB Laurel, Fla.
 85 David Ponder Sophomore/DT Cairo, Ga.
 42 Quinton Reed Freshman/DB Panama City, Fla.
 63 Ricky Render Sophomore/OG Ozark, Ala.

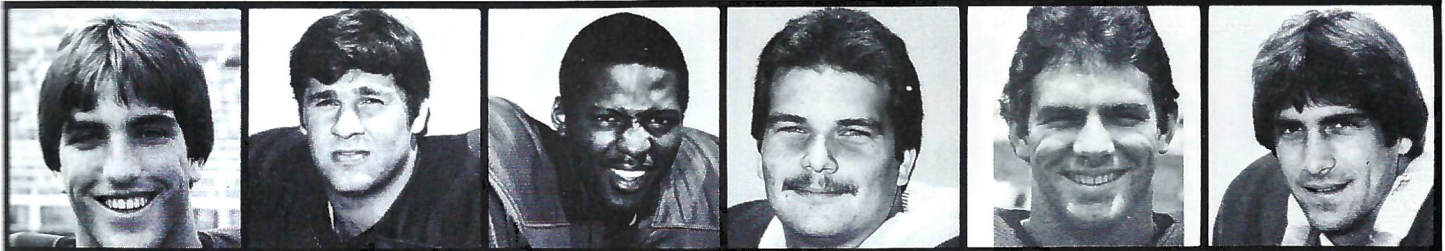

7 Mike Rendina Freshman/KS Pompano Bch., Fla.
 52 Sam Restivo Sophomore/C Jamestown, N.Y.
 8 Eric Riley Sophomore/DB Ft. Myers, Fla.
 53 Gerry Riopelle Sophomore/OG Wyandotte, Mich.
 92 Dave Roberts Freshman/C Plantation, Fla.
 46 Mark Rodrique Senior/DE Ft. Walton, Fla.



38 Ken Roe Sophomore/LB Cropwell, Ala.
 62 Eric Ryan Junior/OT Sarasota, Fla.

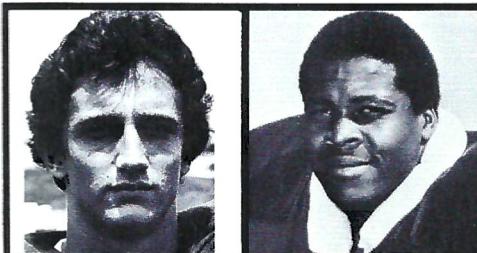

17 Bruce Shoemaker Freshman/DB Ft. Lauderdale, Fla.
 35 Ernie Sims Senior/LB Tampa, Fla.

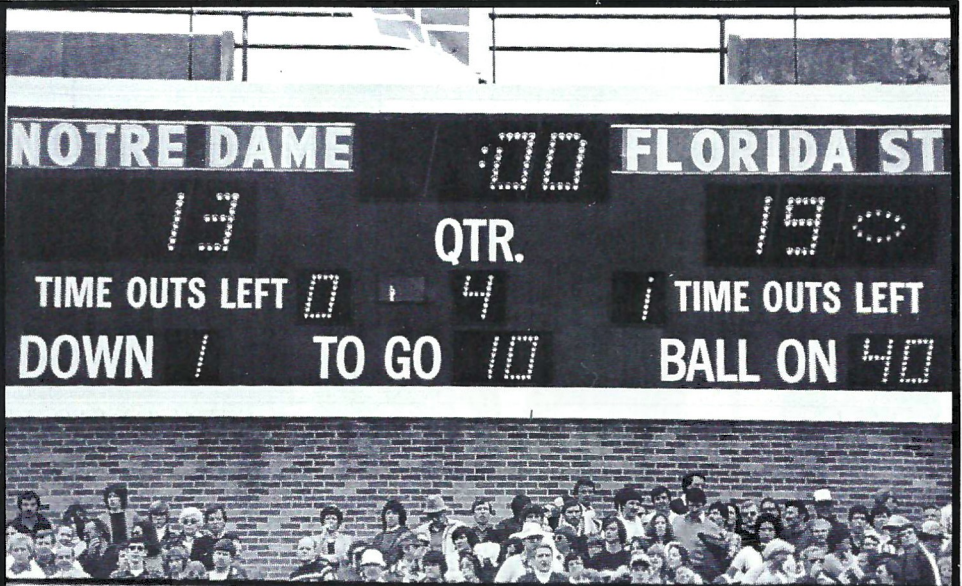

Need we say more?

1981 Seminoles

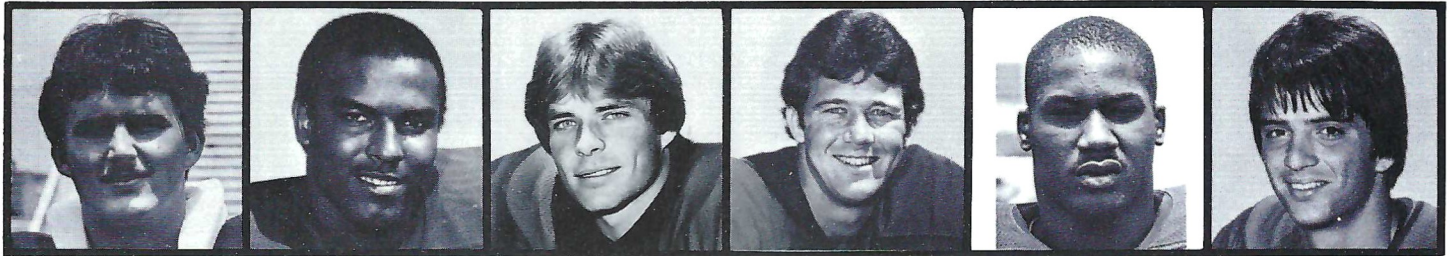

94 Mark Sims Junior/DT Bonifay, Fla. **49** Tony Smith Freshman/RB Miami, Fla. **3** Rohn Stark Senior/P Fifty Lakes, Mn. **11** Rick Stockstill Senior/QB Fernandina Bch, Fla. **58** Henry Taylor Freshman/LB Milledgeville, Fla. **16** Rick Taylor Sophomore/QB Port St. Joe, Fla.

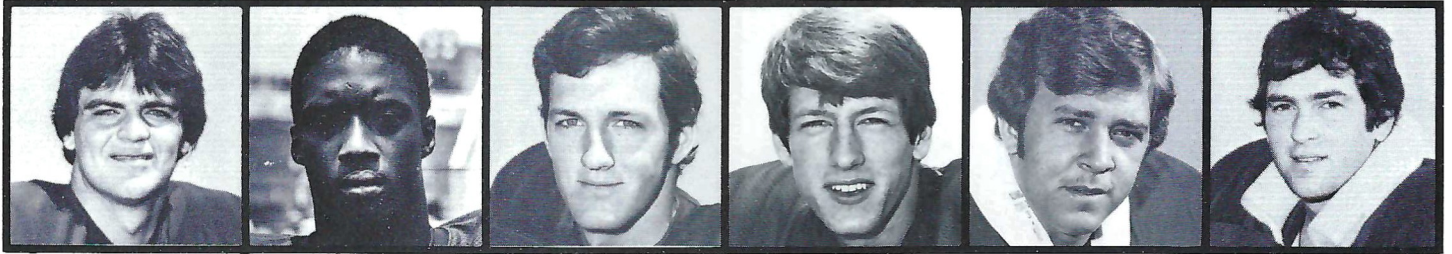

1 Eric Thomas Freshman/QB Valdosta, Ga. **9** Warren Hanna Junior/DB Hollywood, Fla. **72** Jim Thompson Sophomore/OG Midlothian, Va. **18** Weegie Thompson Sophomore/WR Midlothian, Va. **40** Billy Turner Sophomore/DB Tampa, Fla. **73** Barry Voltapetti Junior/OL Miami, Fla.

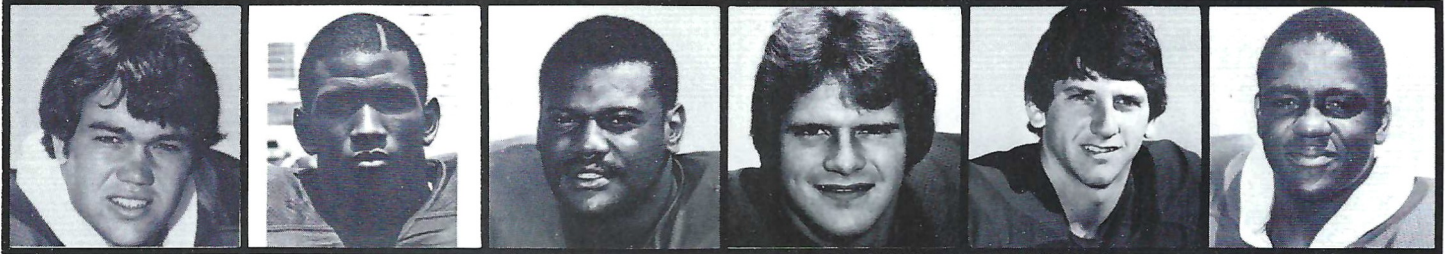

89 Tom Wheeler Sophomore/TE Port Orange, Fla. **29** Mike Whigham Freshman/DB Miramar, Fla. **27** Mike Whitting Senior/FB Largo, Fla. **78** Terry Widner Sophomore/OT Donaldsonville, Ga. **14** Blair Williams Junior/QB Tallahassee, Fla. **47** Brian Williams Sophomore/LB Winter Haven, Fla.

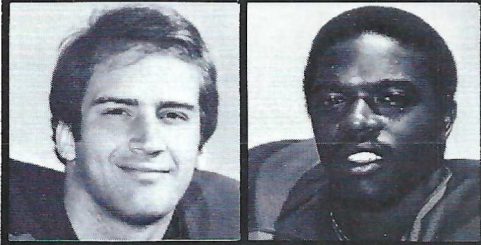

87 Phil Williams Senior/WR Warner Robins, Ga. **44** Ricky Williams Junior/TB Griffin, Ga.

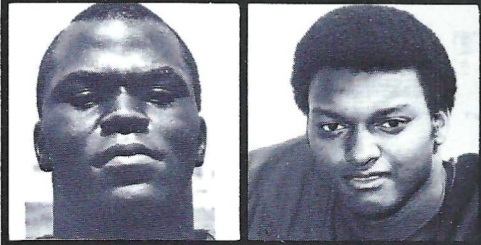

70 Pat Woolfork Freshman/DL Vero Beach, Fla. **54** Tommy Young Junior/LB Lake City, Fla.



Greg Allen (26) and Ricky Render (63) have teamed up to give Florida State an excellent ground game. Allen had 202 yards vs. Louisiana State.

Scare 'em Team!



*Holiday
Dinn*[®]

Thomasville, Georgia
(912) 226-7111

Catering

*Before or after
the Game*

OLD WEST

RIB HOUSE

BARBECUING IS OUR SPECIALTY

Breakfast • Lunch • Dinner
Daily Specials

"1 minute from stadium"
1429 W. Tennessee Street
(Across from Krispy Kreme)

224-2527

RAMADA[®] INN A

TWO INNS IN TALLAHASSEE TO SERVE YOU:

RAMADA INN, WEST
2121 West Tennessee St.
Tallahassee, FL 32304
904/576-6121

RAMADA INN, EAST
1355 Apalachee Parkway
Tallahassee, FL 32301
904/877-3171

Like FSU—“Another Winning Team”

Darien Andreu: Up and Running

By Lisa Morton, Assistant Sports Information Director

The sun peeks up from behind the hill and the shadow of a runner emerges. The feet develop a rhythm as they move across the dew-covered grass. Perspiration beads form on the runner's forehead from the hot, moist air.

A door opens up and a runner steps out into the cold, almost unwillingly. The first steps are dreaded as the cold air seems to pierce the lungs. It's dark outside but lights are starting to flicker on here and there.

On both occasions, in two different parts of the year, it's 6:30 a.m. in Tallahassee. While the rest of the world is waking up, Darien Andreu of Florida State's women's cross country team is already tuned into a new day.

"I love running" says Andreu, a senior from Orange Park, Fla. "You've got to love it because it's not easy to go out there and run the miles. You have to get satisfaction out of it."

Which part of the year does Andreu find it easier to run in? "Definitely the warmer months," she says. "The heat and humidity don't bother me at all. You can see some great things out there like the Capitol shrouded in a fog and the sun coming up behind it. I also like to run through the campus and see what's going on. The miles just seem to fly by."

But in the winter months in Tallahassee, running becomes more of a chore, even for Andreu. "It's bitter," she says. "You open the door and the cold air rushes upon you. You've got to start generating some body heat quickly. The air seems to go right through all the sweats, too. It's definitely not enjoyable until you get past the first mile. I just think about getting through it."

Actually, the morning runs are but one of the daily runs for Andreu and her teammates during the cross country season. In the afternoon, the squad assembles and does a variety of workouts;

sometimes a hard interval workout, sometimes a long run that could stretch as far as 12 miles. Other times the squad will run the hills, a critical but hard part of the entire phase of training for cross country competition.



"Our program is incredible here," says Andreu, who also runs the 3,000, 5,000 and 10,000 meter distances during track and field season. "Just look at the job Roger (Smith) and Gary (Winckler) have done since they became the coaches here a year ago. They turned the track program around (FSU finished third in the nation last year) and our cross country program is following. They are tremendous motivators and bring out the best in all of us."

During the spring, cross country is out and track is in full swing. "Track is a

whole different world," says Andreu, who stands 5-3 and weighs barely 100 pounds. "It's a perfect sport—it's measured and you know where you are in reference to time. You get entirely caught up with the watch."

Andreu's favorite track race is the 5,000 meters, which is known as the 5-K in track lingo. That's also the distance of a cross country race which may explain why she excels at both cross country and track even though they are run in two very different ways. "In the track race, you have to be aware of tactics but at the same time amuse yourself since you're going around the same flat track," she says. "It's strange in that it takes a lot of concentration or you could find yourself lulled right out of the race."

But Andreu has found herself successful in both, qualifying for the regional and national meets during cross country season and qualifying for the 3, 5, and 10-K runs during the spring season. "When I came here, Darien was one of the squad's top runners already," says Smith, who coached at Wyoming before he took the FSU position. "But the improvement since then is just incredible. She has a lot of talent and she adapts well and really understands what we're trying to coach. She'll be one of the top runners in our region meet this year."

That meet is being run next week in Athens, Ga. and FSU fans should expect to hear Darien Andreu's name at the top of the finisher's list. And after regionals, the next step is nationals where Andreu hopes to lead FSU to a top ten finish.

"We're capable of reaching the top ten, and we even have a shot at the top five this year," she says. "If we can get the best performance out of everyone and if we can run as a team and help each other, then we can reach our goals."

If dedication has anything to do with it, Darien Andreu will reach hers.



Dick Roberts
FSU Men's Coach

According to the Collegiate Dual Meet Rankings put out by Track and Field News, Florida State's track program—men and women combined—is the fourth best in the nation. The computations are arrived at based on four factors; schedule toughness, depth of performances, head-to-head competition and hypothetical competition.

Florida State's men's program ranked ninth with the women's program getting fifth place. But as a combined unit, the Tribe program was considered the fourth best in the United States.



Roger Smith
FSU Women's Coach

SCORE WITH

poe

Poe & Associates, Inc.

126 Salem Court, Suite A
Tallahassee, FL 32303
(904) 877-3108



25
YEARS
of
INSURANCE
INNOVATION

Offices in
Tampa Jacksonville Miami
Orlando Ft. Myers Venice
Lakeland Winter Haven



UNIVERSAL

TRAVEL & TOURS, Inc.

Air Tickets
Cruises
Student Tours
Hotels - Car Rental
Eurail Passes
Bus Charters

204 S. Adams St.
(Adams St. Mall)
Tallahassee, Florida

222-7171

Call us for all your travel needs.
No service charge.

You can't beat the Deli at Publix for great tailgate parties.



Publix

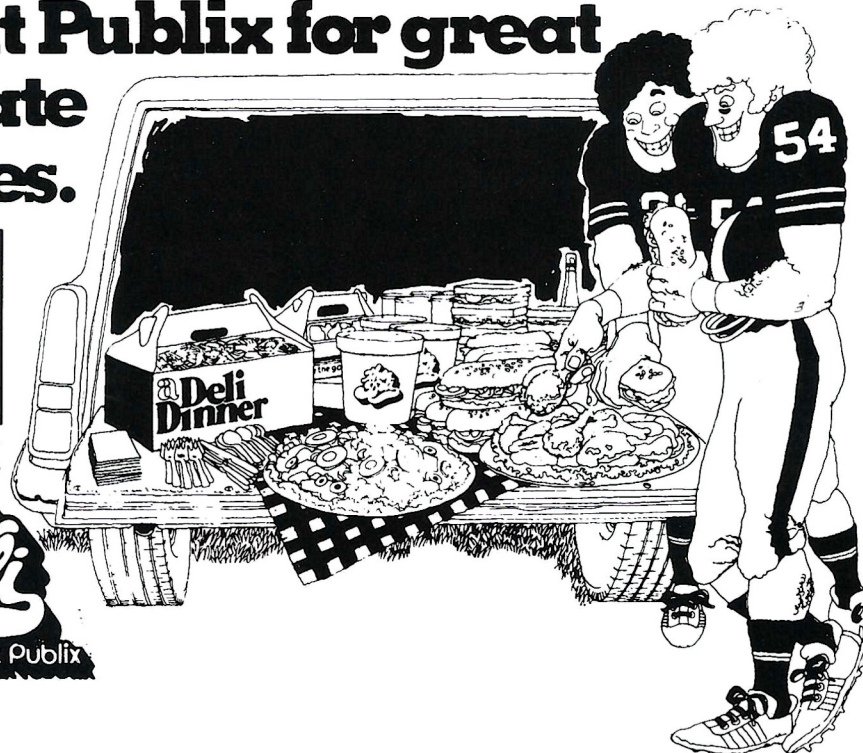

SEMINOLES ARE THE MAX.

At The Lewis State Bank, we're ready to serve your round-the-clock banking needs with MAX, the maximum in 24-hour banking.

Get ahead of the game with MAX available at our Stadium, Downtown, Carriage Gate and Florida State University Union locations.

MAX . . . The Kind of Convenience Seminoles are Looking For.



THE LEWIS STATE BANK
FIRST FLORIDA BANKS, INC., MEMBER FDIC

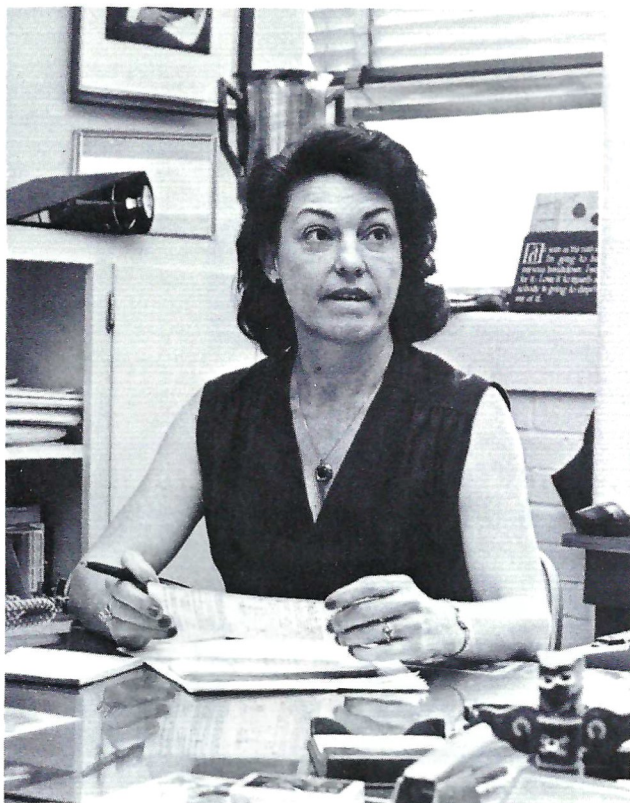

If you need to know something about Florida State athletics, then Dee Frye is the person to ask. Dee celebrated her 25th year with the FSU athletic department last month and will soon have 30 years of service with the state. She's the athletic director's executive secretary.

Dust Collectors
COINS - Gold - Silver

DUST COLLECTORS

FOR COIN COLLECTORS
739 N. MONROE 222-7406

Seminole Radio Network



Gene Deckerhoff, "Voice of Seminoles"

The Seminole Radio Network will carry all eleven 1981 Florida State Football Games. The radio network, largest in FSU history, will broadcast all the exciting action throughout Florida, Georgia and South Alabama.

Gene Deckerhoff, Florida winner of the Most Outstanding Radio Play-By-Play Announcer, will begin his third season as the "voice" of Seminole Football and his sixth year as play-by-play announcer for the 1981-82 Seminole basketball season.

Bill Peterson, former head coach, will serve as the color analyst for all broadcasts. Ned Smith of the flagship station WGLF will begin his third year as director and co-producer. Tom Vogelgesang will join the network as producer. Dennis Boyle continues as executive producer.

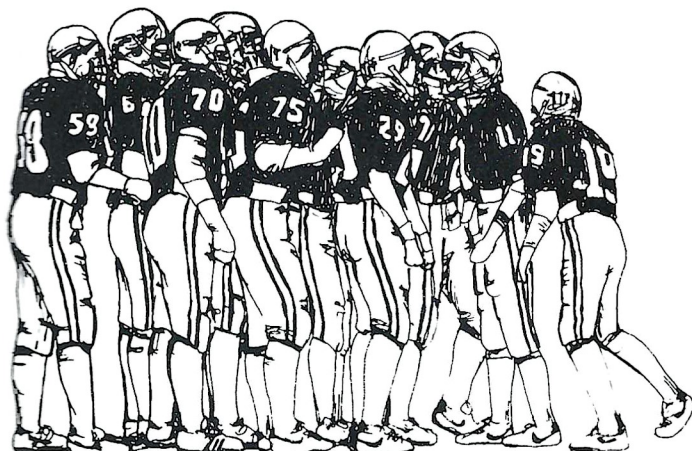

Location	Station	Frequency
Albany, GA	WALG	1590 (AM)
Arcadia	WOKD	98.3 (FM)
Atlanta, GA	WSB	750 (AM)
Bainbridge	WAZA	1360 (AM)
Belle Glade	WSWN	93.5 (FM)
Blountstown	WRTM	102.3 (FM)
Bradenton	WTRL	1490 (AM)
Chipley	WBGC	1240 (AM)
Clermont	WWFL	1340 (AM)
Cocoa	WRKT	104.1 (FM)
Crescent City	WBAS	1330 (AM)
Crestview	WJSB	1050 (AM)
Crestview	WAAZ	104.9 (FM)
Dade City	WDCF	1350 (AM)
DeFuniak Springs	WGTX	1280 (AM)
DeFuniak Springs	WQUH	103.1 (FM)
Deland	WELE	105.9 (FM)
Delray Beach	WDBF	1420 (AM)
Dothan, AL	WOOF	560 (AM)
Dunnellon	WGAM	920 (AM)
Dunnellon	WTRS	102.3 (FM)
Eustis	WLCO	1240 (AM)
Fernandina Beach	WYHI	1570 (AM)
Ft. Myers	WAYK	1440 (AM)
Ft. Pierce	WFTP	1330 (AM)
Gainesville	WGGG	1230 (AM)
Jacksonville	WQIK	99.1 (FM)
LaBelle	WVGH	92.1 (FM)
Lake City	WNFQ	94.3 (FM)
Leesburg	WLBE	790 (AM)
Live Oak	WNER	1250 (AM)
Live Oak	WQHL	98.1 (FM)
Madison	WMAF	1230 (AM)
Marianna	WTYS	1340 (AM)
Melbourne	WMEL	920 (AM)
Miami	WIOD	610 (AM)
Milton	WXBM	102.7 (FM)
Moultrie, GA	WMGA	1130 (AM)
Ocala	WFUZ	93.7 (FM)
Okeechobee	WLMC	1570 (AM)
Okeechobee	WLMC	103.1 (FM)
Orange Park	WKUE	92.7 (FM)
Orlando	WDBO	580 (AM)
Palatka	WIYD	99.9 (FM)
Panama City	WPAP	92.5 (FM)
Perry	WPRY	1400 (AM)
Plant City	WPLA	910 (AM)
Port Charlotte	WEEJ	100.1 (FM)
Port St. Joe	WGCV	93.5 (FM)
Quincy	WCNH	1230 (AM)
Quincy	WCNH	101.7 (FM)
Sanford	WTRR	1400 (AM)
Sebring	WSEB	1340 (AM)
St. Augustine	WFOY	1240 (AM)
St. Augustine	WFOY	97 (FM)
Starke	WPXE	1490 (AM)
Starke	WPXE	106.3 (FM)
Stuart	WSTU	1450 (AM)
Tallahassee	WGLF	104.1 (FM)
Tallahassee	WANM	1070 (AM)
Tampa	WSUN	620 (AM)
Thomasville, GA	WPAX	1240 (AM)
Valdosta, GA	WVLD	1450 (AM)
Valparaiso	WFSH	1340 (AM)
Vero Beach	WTTB	1490 (AM)
Wauchula	WAUL	1310 (AM)
West Palm Beach	WEAT	850 (AM)
Winter Haven	WPCV	97.5 (FM)



Training Staff: Bottom Row (L to R) Jeff O'Neil, Jim Madaleno, Don Fauls, Randy Oravetz, Tad George
 Top Row (L to R) Andy Clary, Nathan Ham, Ken Tyrell. Missing from picture: Chris Arrigo, Mike Ragans, Vinnie Scavo

Days Inn & Seminole
 Florida

GET-A-WAY TICKET

Your ticket to comfortable lodging after the Seminole Game.

This is your ticket for a great Florida vacation and Days Inns will make your visit even more enjoyable!

With 20 convenient locations in Florida—7 in Orlando near Disney World, 3 oceanfront in Daytona Beach, Miami, Fort Lauderdale, Pompano, Ft. Myers, Sarasota, Melbourne, Cocoa, Tampa, Tarpon Springs, and Tallahassee—Days Inns are near wherever you want to go and whatever you want to see!

Each Days Inn features:

- Comfortable rooms with two double beds, full bath, color TV, and direct dial phone.
- Moderately-priced family style restaurant.
- Sparkling pool.
- Gift shop stocked with sundries and souvenirs.

You'd expect to pay more for all this, but you won't! With Days Inn's affordable rates you can get away and see more of Florida for less.

For reservations, call toll free 1-800-241-3400, or write: Days Inn Tours, 605 East Robinson Street, Orlando, FL 32801.



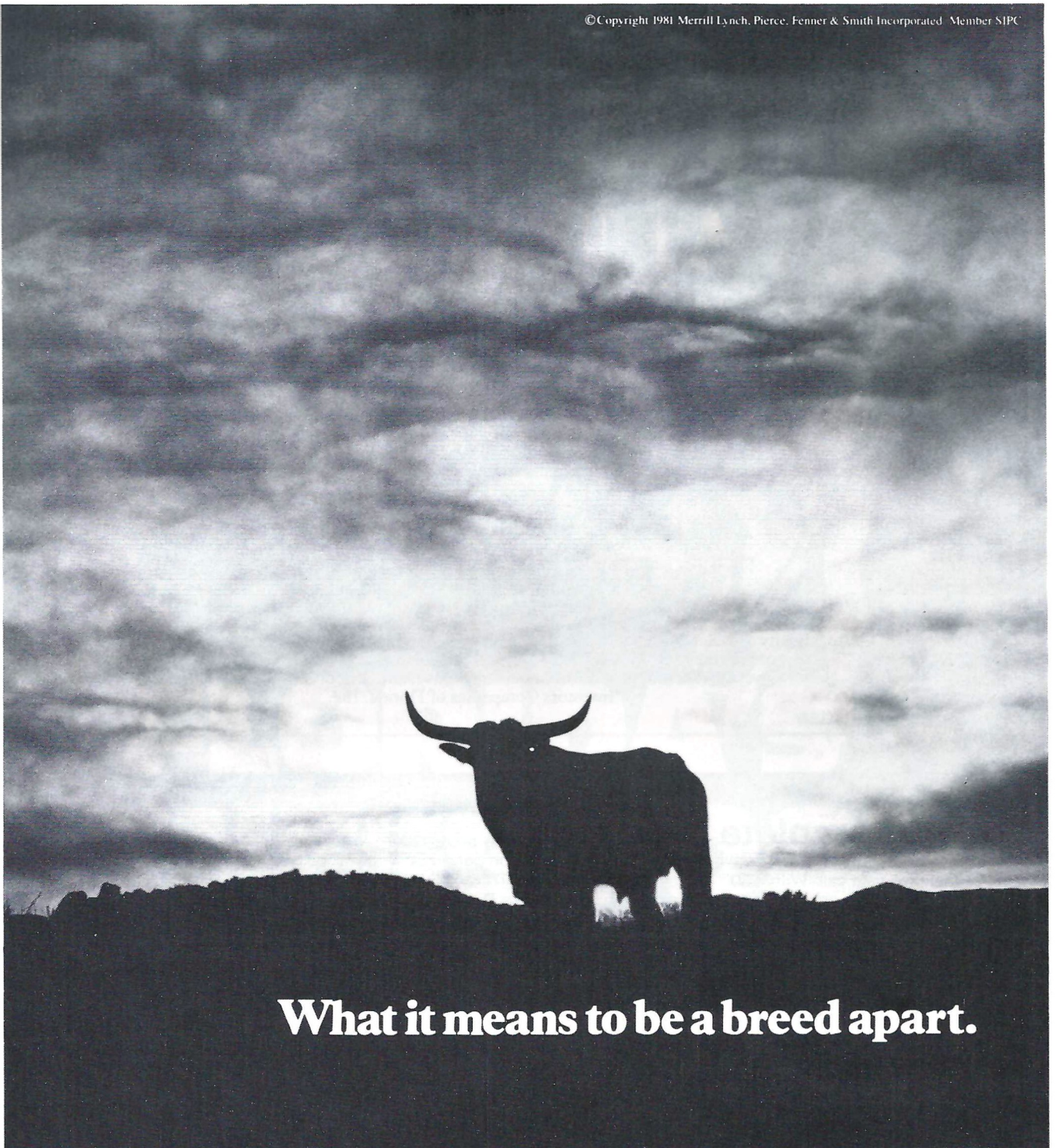

What it means to be a breed apart.

Merrill Lynch is the largest brokerage firm in Florida. But being a breed apart is more than just size; it's offering the service, convenience and versatility needed to satisfy the investment needs of all Floridians.

Service. Behind the scenes, the largest research department of any brokerage firm covers all the major industries, issuing fundamental opinions on more than 1400 widely traded issues. And it is all available to you through your personal account executive. Merrill Lynch has more than 500 account executives in Florida alone, so your representatives will have the

time to discuss your finances, your goals and your opportunities.

Convenience. There are many times when a transaction can be completed by a simple phone call. But there are other times when you want to sit down and talk to your account executive, to thoroughly plan your next investment move. At those times, it's good to know there's a Merrill Lynch office nearby. In fact, we have 44 offices located throughout Florida.

Versatility. Floridians have special investment needs, and Merrill Lynch has the resources to meet them. We can help you reach your personal

financial goals, despite a rapidly changing economy. For instance, if you're living on a fixed income, you'll be happy to know that Merrill Lynch is one of Florida's largest marketers of bond funds and annuities.

How can Merrill Lynch's unmatched resources benefit you? Look in your white pages for your nearest Merrill Lynch office and find out what it means to deal with a breed apart.



Merrill Lynch
A breed apart.

You Get The Best At Investor\$

Real Estate • Management • Education
Financing • Insurance

224-6900

The Investor\$ Companies

Investors Realty of Tallahassee, Inc. REALTORS® • Investors Real Estate Management of Tallahassee, Inc.
Investors Financial Services of Tallahassee, Inc. • Investors Insurance of Tallahassee, Inc.
Investors Securities of Tallahassee, Inc. • Investors School of Real Estate, Inc.
Investors Companies of Florida, Inc.

It's complete!

Just give us a call. Within 30 minutes a high protein dinner will be delivered to your door at no additional charge. So kick off a really great evening at home...call **Domino's Pizza**...we're #1 for rushing!

Hours:
4:30 - 1:00 Sun. - Thurs.
4:30 - 2:00 Fri. & Sat.



**2 free cups of Pepsi
with any pizza.**

\$1.00 off any pizza.
One coupon per pizza.
Expires: 11/22/81
Fast, Free Delivery
1811 W. Tennessee
Phone: **222-7910**
1001 W. Pensacola
Phone: **222-6363**
300 E. Orange
Phone: **878-6146**
1230 N. Monroe St.
Phone: **224-2500**



15801/5130-4

Our drivers carry less than \$10.
Limited delivery area.
©1981 Domino's Pizza, Inc.

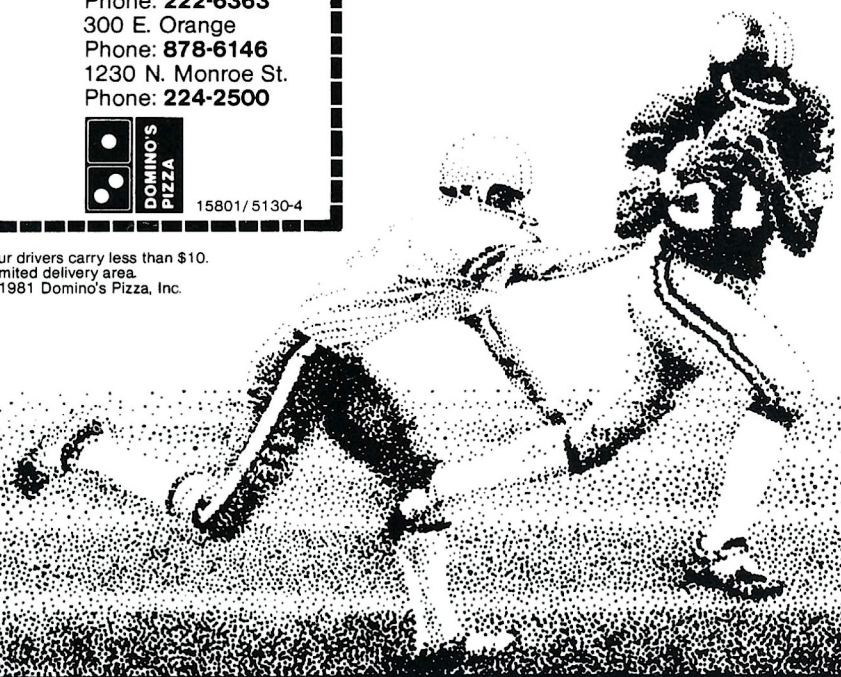

Milk

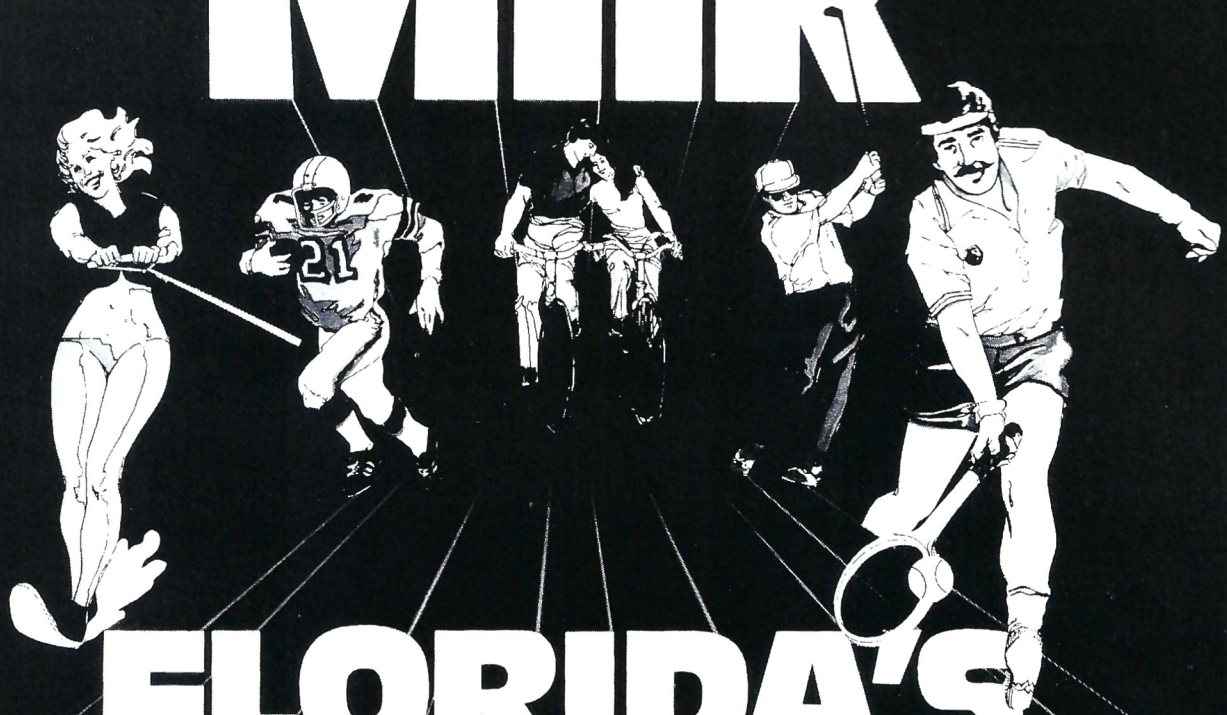

FLORIDA'S FITNESS FOOD!

Florida Dairy Farmers provide an important
part of a well-balanced diet...

Fresh, nutritious milk!

Milk just naturally fits into fitness...

So to get into shape and stay fit, stay on a
balanced diet. And drink Florida's Fitness Food
...Fresh, cold milk!

DAIRY FARMERS, INC.

Perry Salutes the Seminoles!

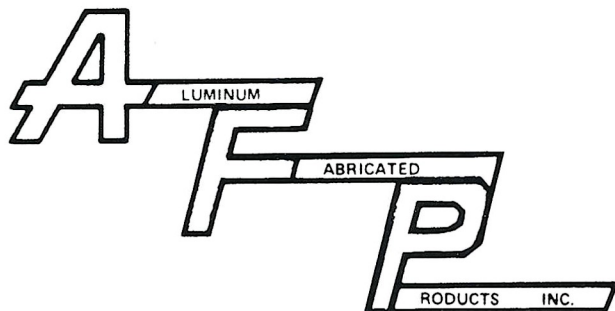

P.O. Box 1107
Perry, Florida 32347
904/584-6898



1981 Florida State Junior Varsity Schedule

Date	Opponent	Location	Time
Sept. 26	Marion Inst.	Tallahassee, FL	7:00 pm
Oct. 12	Miami	Orlando, FL	3:30 pm
Oct. 26	Florida	Gainesville, FL	1:00 pm
*Nov. 9	Ga. Southern	Tallahassee, FL	TBA

*Tentative

Quincy Salutes the Seminoles

**You'll Be
A Winner
With**



**CITIZENS BANK
AND TRUST COMPANY**

Post Office Drawer 760
Quincy, Florida 32351
Telephone (904) 625-7155

*A Member of First Florida Banks, Inc.
Member FDIC*

WILSON'S

Serving This Area Since 1881

**WEST FLORIDA'S OLDEST
DEPARTMENT STORE**

**QUINCY, FLORIDA 32351
627-6635**

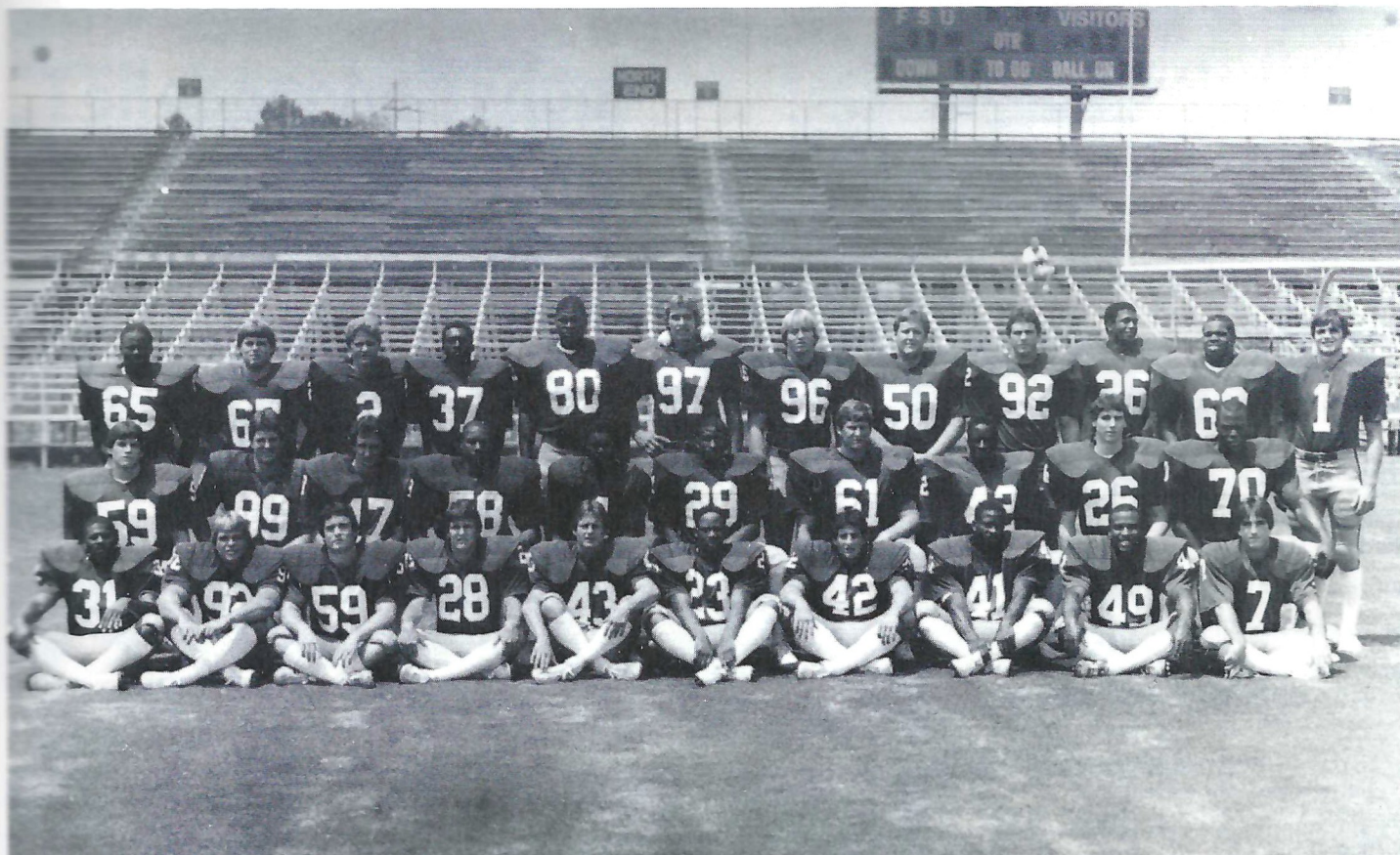

1981 Florida State Freshmen

FSU Letterman Club

The Florida State University Lettermen's Club is a young and growing organization. With over 300 members throughout the state and the rest of the country, the club is striving to be a useful arm of the Florida State University Athletic Department. We are involved in several projects annually including the Hall of Fame Awards Banquet.

The club was formed in 1977 and we are still trying to locate FSU lettermen in all sports.

If you know of any lettermen who have not joined or you yourself if you have not joined, please take the time to join now or give us the names of any lettermen you may know.

FSU Lettermen Club — Application for Membership



Name _____

Address _____

City _____ State _____ Zip Code _____

Occupation _____

Telephone numbers — _____

Office: _____ Residence _____

What years lettered: _____ Sports lettered in: _____

Annual dues are \$10.00. New Member Renewal

Please make your check payable to **Seminole Boosters, Inc. — FSU Lettermen Club**, and return with this card to *Seminole Boosters, Inc., P.O. Box 1353, Tallahassee, FL 32302*

Seminole Spirit

ALMA MATER

High o'er the towering pines our voices
swell,

Praising those Gothic spires we love so
well,

Here sons and daughters stand, faithful
and true.

Hailing our ALMA MATER, FSU.

FIGHT SONG

©Music by Thomas Wright
Words by Doug Alley

You've got to fight, fight, fight for FSU.

You've got to scalp 'em Seminoles.

You've got to win, win, win, win this
game and roll on down to make those
goals.

For FSU is on the warpath now and at the
battle's end, she's great

So fight, fight, fight to victory, our
Seminoles from Florida State.

(Yell) F-L-O-R-I-D-A S-T-A-T-E

Florida State! Florida State!
Florida State!

(Repeat song)

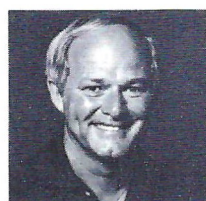

Dr. Eddie Bass
Sponsor



Bernie Waxman
Sponsor

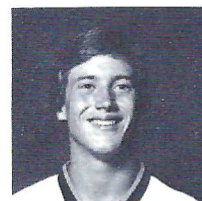

Phil Beasley
Grad Student
Business Mgt.
Tallahassee, Fla.



Lisa Churchwell
Senior
Fashion Merchandising
Panama City, Fla.

FLORIDA STATE VICTORY SONG

We are on the warpath tonight.

Onward, Florida State.

Show all the world the spirit and might
that the Seminoles create.

Stand up for the Garnet and Gold.

Ever loyal we shall be.

We are proud to shout,

"The Warriors are out." And they will
lead us to victory.

HYMN TO THE GARNET AND GOLD

Here's a hymn to the garnet and gold,
ringing to the sky.

Here's a song for our men and women
bold, sing with heads held high.

Striving ere to seek to know, fight for
victory.

Alma Mater, this song to you,

Echoes, FSU.

Portraits by Harry Beasley



Dave Connerly
Senior
Interior Design
Jacksonville, Fla.

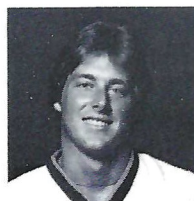

Rich Engel
Sophomore
Business Mgt.
Miami, Fla.



Karen Hall
Junior
Communications
Dover, Fla.



Toni Guinyard
Junior (Captain)
Communications
Miami, Fla.

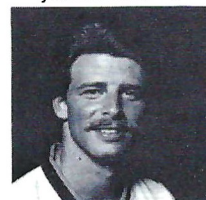

Greg Klanjac
Senior
Hotel & Restaurant
Belle Glade, Fla.



Kim Kornegay
Sophomore
Accounting
Ft. Lauderdale, Fla.



Marilyn Langford
Junior
Accounting
Tallahassee, Fla.



Wendy Lord
Sophomore
Public Relations
Tampa, Fla.



Paul Morton
Senior (Co-captain)
Physical Education
Crawfordville, Fla.



Kathy Rainey
Junior
Advertising
Hollywood, Fla.

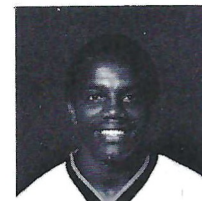

MacArthur Simmons
Senior
Management
Cocoa, Fla.



Ken Watkins
Senior
Accounting
Jacksonville, Fla.

Tallahassee Travel & Tours, inc.

224-4161
Calhoun at Call



Frisch's
BIG BOY

WHERE YOU'RE
ALWAYS A WINNER

Frisch's on the Campus:
1775 West Tennessee Street



Governor's Square
Upper Level • Near Sears

878-2727

"WE HAVE EVERYTHING"

LOCATIONS:

TYRONE SQ. MALL
St. Petersburg

GULFVIEW SQ. MALL
Port Rickey

SARASOTA SQ. MALL
Sarasota

COUNTRYSIDE MALL
Clearwater

OAKS MALL
Gainesville

EDISON MALL
Ft. Meyers

TAMPA BAY CENTER
Tampa

MANATEE AVE.
W. Bradenton



**Regency
Realty Corp.**

REGISTERED REAL ESTATE
BROKER...

- Property Management...
- Residential

Tallahassee's Apartment
Management Leader...

224-9700
208 W. Carolina

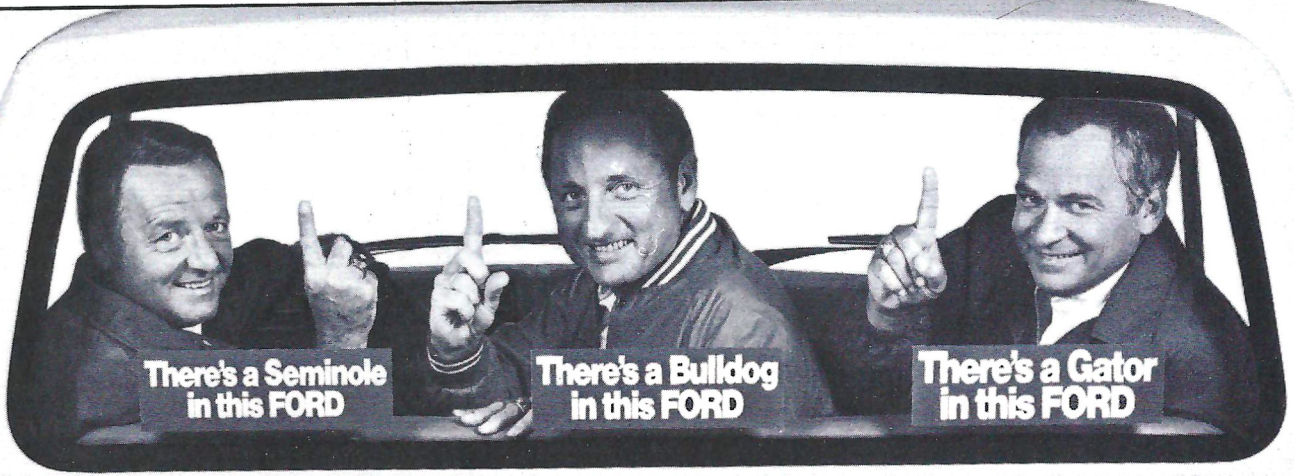

Bowden, Dooley & Pell agree! Tough FORD trucks are #1.

Ford Pickups have outsold Chevy for more than 13 years in Florida and South Georgia.

Ford's F-100 Pickups are the best-selling pickups in America* because they're designed to get the job done. The standard 4.9 liter 6-cylinder engine and optional 4-speed overdrive transmission are rated at [21] EPA estimated MPG and 29 estimated highway.**

Ford gives you a lot of truck for the money. Our exclusive Twin-I-Beam front suspension is standard, along with steel-belted radial tires, halogen headlamps, rubber isolated spring pads, double-wall construction, and top-rated payload capacities.

Test drive America's #1 Pickup at one of your 140 Ford Dealers in Florida and South Georgia.

See your Ford dealer today for a
**FREE SEMINOLE BUMPER
STICKER.**

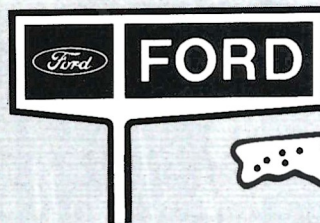

**140 Ford Dealers
in Florida and
South Georgia**

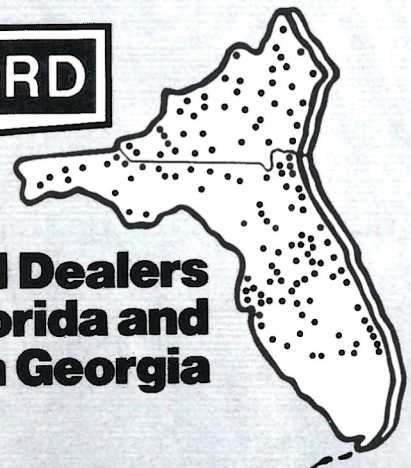

*Based on 1977-80 Calendar year retail deliveries.
**Use estimates for comparison. Your mileage may differ depending on speed, trip length and weather. Actual highway mileage will probably be lower.

'Nole News Is
Good News

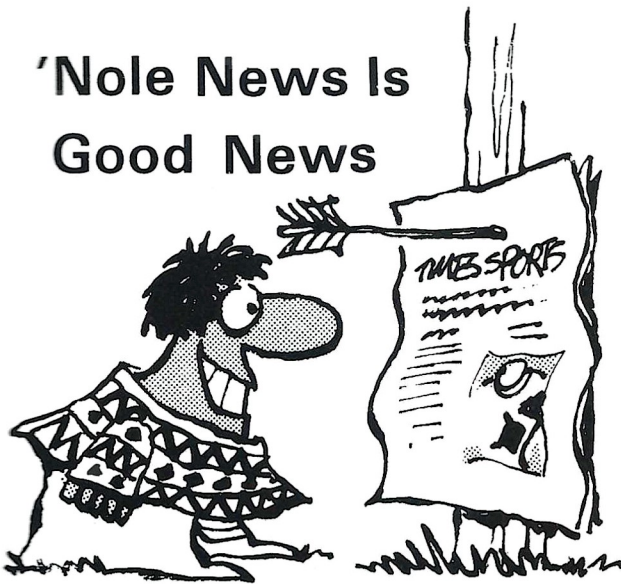

Not just who won and how big, but the whole epic story, in depth and detail — covered by pros who obviously know how much you care. The best, brightest, most colorfully complete coverage of every Seminole game is yours in Times Sports.

St. Petersburg Times
FLORIDA'S BEST NEWSPAPER

GO SEMINOLES!

Peninsular Life

INSURANCE COMPANY

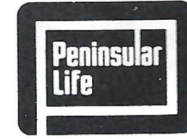

LIFE HEALTH FIRE

1920 THOMASVILLE RD.

TALLAHASSEE, FLORIDA

904/222-1756



HOME OFFICE / 645 RIVERSIDE AVENUE / POST OFFICE BOX 2667 / JACKSONVILLE, FLORIDA 32203



Florida State Opponents Week-by-Week

	September 5	September 12	September 19	September 26	October 3	October 10	October 17	October 24	October 31	November 7	November 14	November 21	November 28
Louisville	at Florida State	Toledo	Long Beach State	at Missouri	Marshall	at Memphis State	Tennessee State	at Oklahoma State	Open	Northeast Louisiana	at Cincinnati	Southern Mississippi	Open
Memphis State	at Mississippi State	at Florida State	Ole Miss	at Georgia Tech	at Virginia Tech	Louisville	Southern Mississippi	Tennessee	at Vanderbilt	at Cincinnati	Tulane	Open	Open
Nebraska	Open	at Iowa	Florida State	Penn State	Auburn	Colorado	at Kansas State	at Missouri	Kansas	at Oklahoma State	Iowa State	at Oklahoma	Open
Ohio State	Open	Duke	Michigan State	at Stanford	Florida State	at Wisconsin	Illinois	Indiana	at Purdue	at Minnesota	North Western	at Michigan	Open
Notre Dame	Open	LSU	at Michigan	at Purdue	Michigan State	Florida State	Open	Southern Cal	Navy	Georgia Tech	at Air Force	at Penn State	at Miami
Pittsburgh	Illinois	Open	Cincinnati	Open	at South Carolina	at West Virginia	Florida State	Syracuse	at Boston College	at Rutgers	Army	at Temple	Penn State
LSU	Alabama	at Notre Dame	Oregon State	Rice	Florida	at Auburn	Kentucky	Florida State	at Ole Miss	Open	Mississippi State	Open	at Tulane
Western Carolina	at East Carolina	VMI	at The Citadel	Furman	Middle Tennessee State	at Wofford	East Tennessee State	Tennessee Chattanooga	at Florida State	Open	at Marshall	Appalachian State	Open
Miami	Florida	Open	Houston	at Texas	Vanderbilt	Open	at Mississippi State	at East Carolina	Penn State	at Florida State	Virginia Tech	at North Carolina State	Notre Dame
Southern Mississippi	Southwestern Louisiana	Open	Tulane	at Richmond	Texas-Arlington	at Alabama	at Memphis State	Open	at North Texas State	at Mississippi State	at Florida State	at Louisville	Lamar
Florida	at Miami	Furman	Georgia Tech	at Mississippi State	at LSU	Maryland	Ole Miss	Open	at Auburn	Georgia (Jacksonville)	Kentucky	Open	Florida State



**SEE YOUR
LOCAL
NAPA JOBBER
FOR
PROFESSIONAL
PARTS AND SERVICE**



When the name is NAPA, the standard is quality.



The Super-Dooper Multiple Choice Seminoles Football Fan Letter

Dear Seminoles:

I've never seen a football game before written you a fan letter before figured out why those guys in the striped shirts keep dropping their handkerchiefs. But I'd like to tell you what a great game you played how cute you are to call your mother once in a while. I really liked the way you tackled those big guys ran the ball sat on the bench. And I thought you did a great job of passing holding that line keeping grass stains off your pants. Seminole football means life itself wearing garnet and gold going to the Orange Bowl! And for giving us such a nationally-ranked exciting Bowden-ful football team, I'd just like to say thank you you done good Go Noles! Thumbs Up to a victorious season in 1981.

Your Fan,

P.S. Hit the books. I love you. Wash those jerseys before you come home.

This Super-Dooper Multiple Choice Seminoles Football Fan Letter was brought to you by Sun Bank. We're proud to sponsor the FSU Football Highlights Film, "A Tradition Is Born." And pleased to serve you at over 100 locations across the state.

Sun Bank... Florida's Bank.



Member FDIC

© 1981 Sun Banks of Florida, Inc.

START COLLEGE TWO YEARS OLDER, TWO YEARS WISER, AND \$9,200 RICHER.

A lot of people who start college right after high school discover they're not ready for it.

That's something to think about. And a good reason to think about serving two years in the Army first.

In the Army, you mature fast. You're given responsibility. You develop discipline. And you really appreciate the value of an education.

And now, you can also get extra benefits to help pay for your education.

If you join the Army's Super

Veteran's Educational Assistance Program (VEAP), the money you save for school is matched two-for-one by the government (see table). Then, if you qualify, up to \$2,000 is added to that.

Which means in just two years in the Army, you could salt away as much as \$9,200 for college. So you won't just be two years older when you start college.

You'll also be two years wiser. And \$9,200 richer.

Find out more about how you can serve your country as you serve yourself.

HOW SUPER VEAP WORKS		
	Per Mo.	2 Yrs.
You save:	\$100	\$2400
Gov't adds 2-for-1:	\$200	\$4800
Total:	\$300	\$7200
Education Bonus		\$2000
Total Benefits:		\$9200

CALL YOUR ARMY RECRUITER:

SFC Bill Usherwood
Tallahassee Recruiting Station
(904) 224-0590

SFC Dennis Daley
Thomasville, GA Recruiting Station
(912) 226-6357

SSG Jacky McComack
Tallahassee Recruiting Station
(904) 224-0590

SSG Willie Donald
Tallahassee Recruiting Station
(904) 224-0590

ARMY. BE ALL YOU CAN BE.



Managers (Bottom Row L to R) Steve Winton, Frankie Lobelsky, Carl O'Neal, Frank DeBord, Speedy Mason (Top Row L to R) Mike Harris, Brown Clark, Tim Ashley, Skip Poppell, Jody Wilson, Tim Fordyce



**We're all over
SEMINOLE TERRITORY!**

MEMBERS FDIC

EXTRA POINTS

Extra points are automatic at North Florida National Bank.

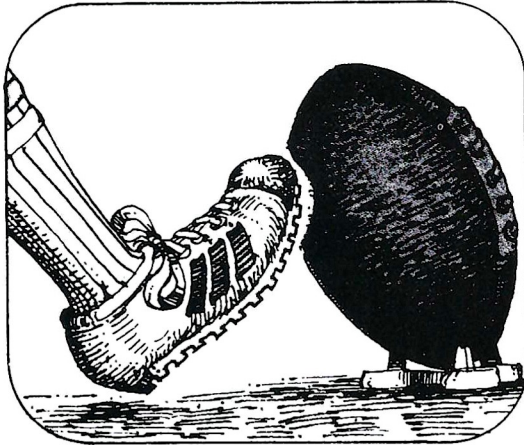

Just compare our services:

- Free personal checking with a \$98 checking balance
- Free personal checking with a \$1,000 savings balance
- Free personal checking for Senior Citizens
- No charges for notary services, automatic savings tax depository services, bank-by-mail, customer counseling . . .

So call time out and let us show you how to score with banking that costs less.

Get the point?



North Florida National Bank

2727 Apalachee Pkwy., Tallahassee

MEMBER F.D.I.C.



GO NOLES!

May your best season always lie ahead.

316 W. Tennessee • 222-8000

1302 Apalachee Pkwy. • 877-3141

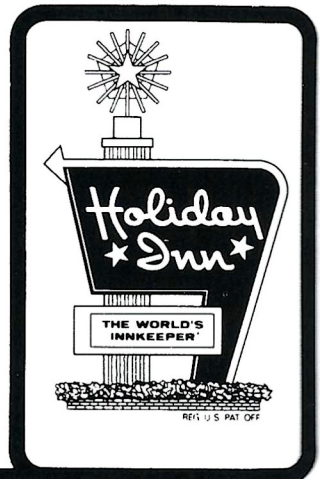

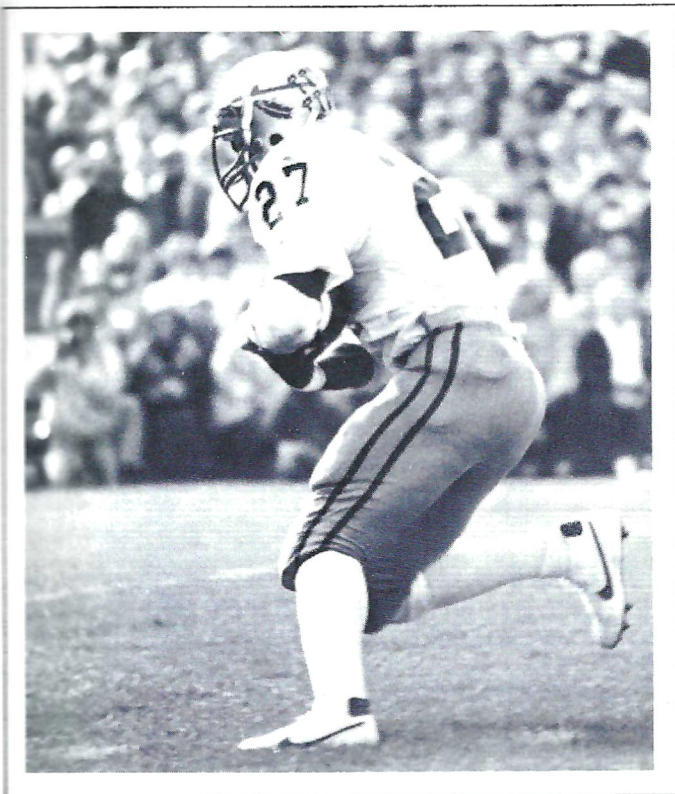

Garry Futch
Senior/Ocala, Fla.
Defensive Tackle



When Garry Futch's eligibility is up at the end of the current football season, he'll probably be remembered by Seminole fans as the man who fell on a Jeff Quinn fumble at Nebraska in 1980 in the waning seconds of the game. That recovery killed a late Husker rally and gave FSU one of its all-time greatest victories, 18-14.

But outside of that play, Futch is one member of the defensive squad who seems to go unnoticed. That's because he spends most of his time down along the line of scrimmage battling it out while FSU linebackers seem to make the flamboyant plays. But the FSU coaching staff will tell you that Futch has been an important cog in the Seminole defense, especially this year.

"He's very consistent, very tough and physical," says defensive line coach Bill Shaw. "He's played very well and has graded out higher than any lineman I coached.

Futch has put together two fine back-to-back performances against Pittsburgh and LSU. "Against Pittsburgh," says Shaw, "Garry played a good game even though it looked like the Panther offensive line dominated our entire defense." Futch had give stops in that contest. Against LSU, there wasn't any doubt about what kind of game Futch had. He dropped quarterback Alan Risher for three sacks totaling 19 yards and tackled another three LSU ball carriers behind the line of scrimmage. In all, Futch recorded ten tackles, seven of them solo shots. His four quarterback sacks on the season tie him for the FSU lead with Alphonso Carreker but the yardage lost on those sacks (29) leads all Tribe defenders.



Mike Whiting
Senior/Largo, Fla.
Fullback

Mike Whiting, featured on the cover of this week's program, is easily one of the most valuable performers on the Seminole squad. When the year began, Whiting was already among the top 10 career ground gainers in FSU history.

In 1980, in addition to his fullback duties where he gained an even 500 yards, Whiting was the Tribe's leading receiver with 25 catches for 203 yards. His teammates voted him the Most Valuable Offensive Player of the 10-2 season.

Although he's been injured a bit in 1981 (he sat out last week's LSU game), Whiting has impressive statistics. In 75 rushing attempts, he has only been caught one time behind the line of scrimmage—for a one yard loss. His 284 yards adds to his previous career totals, placing him seventh on the all-time rushing list (1,308) at Florida State. Perhaps more important are his 20 catches for 135 yards, second on the squad.

More times than not Rick Stockstill has found his receivers covered and has gone to Whiting for a short pass in the flat for a Seminole first down.

Whiting's best game came against Notre Dame, when the Seminoles upset the Irish 19-13 at South Bend. He accounted for both Seminole TD's with pass receptions of five and 17 yards and had another 20-yard touchdown catch called back. In addition to his fine receiving, Whiting pounded out 71 yards in 15 carries along the ground to propel the FSU running attack.

We haven't even mentioned Whiting's strong suit yet. He's an outstanding blocker and most of the time he opens the holes for the FSU tailback, who get most of the work out of FSU's split back formation. But when it third and one yard to go, it's a safe bet that Whiting will get the call...and the yardage.

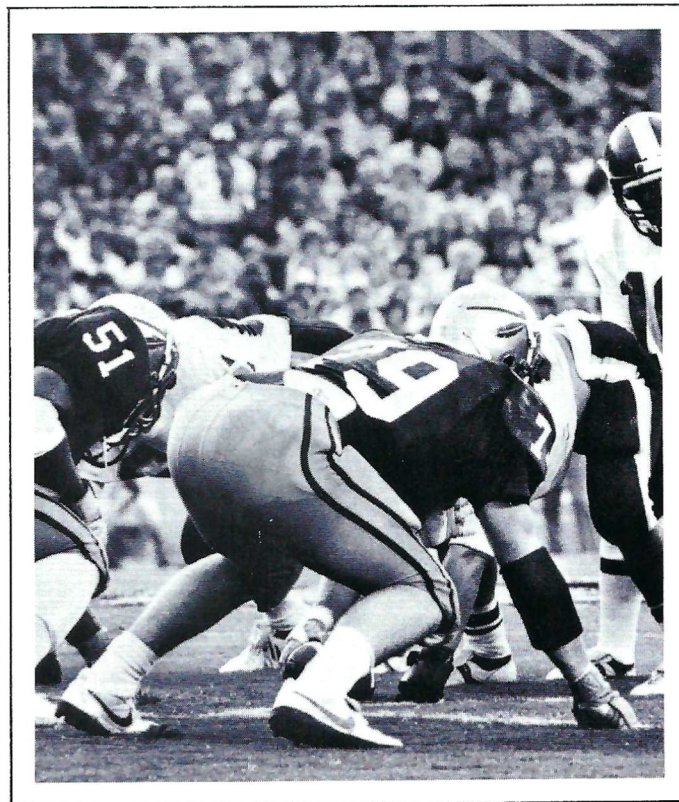



LISTEN FOR YOUR SEMINOLE BUCK NUMBER AND WIN!!

PRIZES PRIZES PRIZES PRIZES PRIZES PRIZES PRIZES

FLORIDA STATE #1

LUCKY NUMBER

Nº **11703**

NON-NEGOTIABLE

#1 **SEMINOLE BUCK**

Twice per game the Public Address Announcer will announce a Lucky Seminole Buck Number. If the number matches the one above bring your program to the Tully Gym Ticket Office Monday-Friday (8-4) following the game to claim your prize. Prizes not picked up by the Friday following the game will be awarded at a following game.

PLAY SEMINOLE WORD SCRAMBLE FOR A CHANCE TO WIN HIS AND HER SEIKO WATCHES

SEMINOLE SCRAMBLE

by
Bill Boyle

Unscramble words to form football related terms, one letter per space. Then unscramble letters that are circled to answer the clue.

1. TARGO _ _ _ ○ _
2. MENNILA ○ _ _ ○ _ _ _
3. DAGUR ○ _ _ _ ○
4. LINEMOSE _ _ _ ○ _ _ _ ○ _
5. FAYSET _ ○ ○ _ _ _
6. "○ ○ ○ ○ ○ ○ ○ ○ ○"

CLUE: Sometimes, it's a last minute item.

Each week in the Tribe, there will be a different word scramble (a total of five.) After the last home game send in all five scrambles, the first set of correct scrambles will win the Seiko watches.

Send the five completed scrambles to:

"Word Scramble",
Sports Promotions,
113 Wildwood Drive,
Tallahassee, Florida 32306,
with your name and phone number so the winner can be notified.

In the event of a tie, a drawing will determine the winner.

GOOD LUCK

No purchase is necessary to play "Seminole Word Scramble" or "The Seminole Buck" contest. You may come by each Friday before a home game to the Sports Information Office located at 113 Wildwood Drive, Tallahassee, Florida and pick up a free Scramble and Seminole Buck.

WATCHES COMPLIMENTS OF KAY JEWELERS

Depth Charts

When Seminoles Have the Ball

	44 Ricky Williams 26 Greg Allen		20 Ken Burnett 27 Mike Whiting	
	(TB)		(FB)	
	14 Blair Williams 11 Rick Stockstill			
	(QB)			
WR	78 Terry Widner 63 Ricky Render	OG	66 Redus Coggin 71 Bob Merson	TE
	73 Barry Voltapetti 75 Tom Brannon	C	62 Eric Ryan 77 Chris Nickrenz	WR
	69 Tom McCormick 56 Jerry Coleman	OT	84 Sam Childers 81 Zeke Mowatt	6 Dennis McKinnon
LE	LT	NG	RT	RE
81 Louis Cooper 98 Don Chason	90 Johnny Williams 73 John Surratt	70 Eddie Estes 52 Mark Page	68 Steve Grayson 64 Clay Bullard	83 Bernard Jones 82 Scott Strickland
	(LB)		(LB)	
	88 George Alston 51 Alan Johnson		48 Ricky Pate 92 Clarence Lyon	
	(LCB)		(RCB)	
19 Walter Smith 44 Tiger Greene			20 Manny Dewberry 38 Melvin Buford	
	(FS)		(SS)	
46 Steve Marshall 15 Larry Jackson		14 Richard Dukes 27 Rick Millwood		

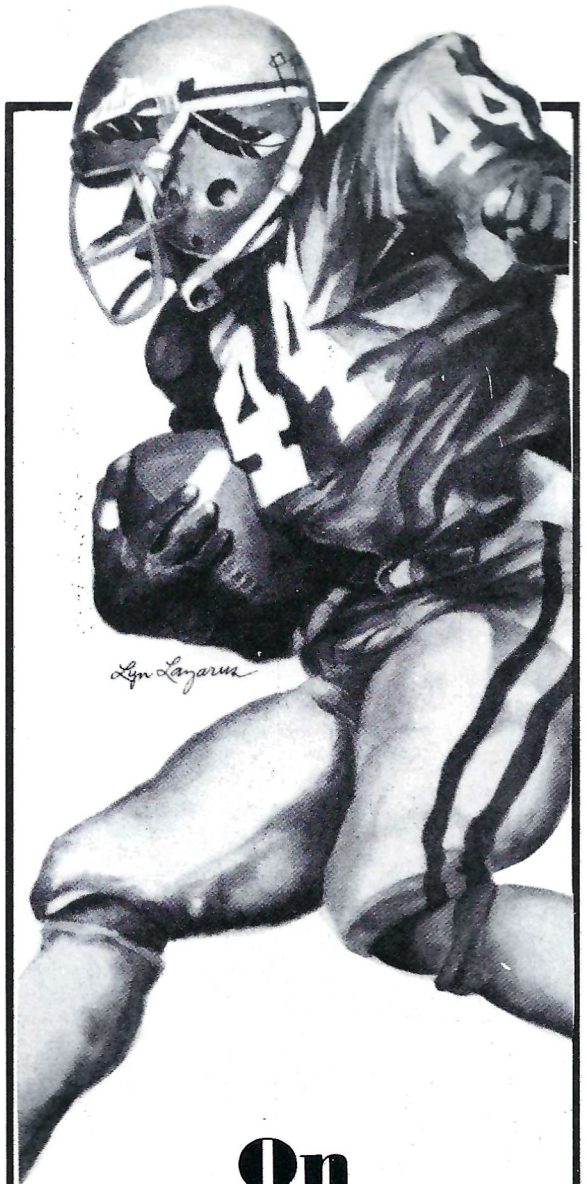

When Western Carolina Has the Ball

	21 Freddie Johnson 34 Melvin Dorsey		47 Greg Thompson 35 Mark Womack	
	(TB)		(FB)	
	12 Jeff Gilbert 8 Ronnie Mixon			(CAT)
	(QB)			
SE	LT	LG	C	RG
25 Eric Rasheed 10 Kristy Kiser	58 Jim Arnder 63 Vernon Greene	62 Mike Smith 71 Doug Laguines	84 Eddie McGill 91 Mitch Vestal	RT
67 Kurt Joffiff 79 Mike Cucinella	57 Steve Taylor 77 Mitch Vastal	56 Nathan Williams 79 Mike Rainwater		TE
LE	LT	NG	RT	RE
64 Jarvis Coursey 86 John McLean	76 Alphonso Carreker 98 Brad Fojtik	51 James Gilbert 68 Lenny Chavers	79 Garry Futch 85 David Ponder	60 Scott McLean 90 Allen Dale Campbell
	(LB)		(LB)	
	54 Tommy Young 35 Ernie Sims		83 Ron Hester 38 Ken Roe	
	(CB)		(CB)	
33 James Harris 13 Kim Mack			24 Harvey Clayton 9 Warren Hanna	
	(WS)		(SS)	
30 Larry Harris 8 Eric Riley		23 Tracey Ashley 19 Pat Milligan		

On the ball

Our team of college football reporters, photographers, columnists and editors brings you head-ups coverage of your team. Every Sunday.

The Florida Times-Union
Jacksonville Journal

CAPITAL MEDICAL CENTER



*Take It From An
Experienced Team. . .*

**Dedication and Hard
Work Make A Winner!**

**Your Community
Hospital**

**Capital
Medical Center**

2626 Capital Medical Blvd.
Tallahassee, FL 32308

"24 Hour Emergency Service"

**"Two Years Old
and
Growing Strong"**

GO NOLES!

FLORIDA STATE UNIVERSITY 1981 Alphabetical Roster

NO.	NAME	POS.	HT.	WT.	CL.	HOMETOWN
31	Billy Allen	RB	6-0	198	Fr.	Cleveland, Ohio
26	Greg Allen	RB	5-10	185	Fr.	Milton, Fla.
23	Tracy Ashley	DB	5-10	180	Fr.	Eastman, Ga.
88	Jeff Bowden	WR	5-8	170	Jr.	Tallahassee, Fla.
75	Tom Brannon	OT	6-3	250	Sr.	Albany, Ga.
45	Roger Brownlee	DE	6-3	215	So.	Doctor's Inlet, Fla.
20	Ken Burnett	FB	5-11	200	Jr.	Brandon, Fla.
90	Allen Dale Campbell	DE	6-4	235	So.	Perry, Fla.
39	Manny Carballo	FB	5-11	200	Jr.	Hialeah, Fla.
76	Alphonso Carreker	DT	6-6	235	So.	Columbus, Ohio
68	Lenny Chavers	DL	6-0	230	Fr.	Deland, Fla.
84	Sam Childers	TE	6-2	220	Sr.	Tallahassee, Fla.
24	Harvey Clayton	DB	5-10	170	Jr.	Florida City, Fla.
66	Redus Coggin	OG	6-3	230	Jr.	Chipley, Fla.
56	Jerry Coleman	C	6-3	235	Jr.	Savannah, Ga.
64	Jarvis Coursey	DE	6-4	210	Sr.	Gray, Ga.
10	Bob Davis	QB	6-4	190	So.	Warner Robins, Ga.
32	Darish Davis	FB	5-11	200	Jr.	Augusta, Ga.
50	J.D. Dowell	OL	6-3	235	Fr.	Tampa, Fla.
37	John Feagin	DB	6-0	160	Fr.	Tallahassee, Fla.
97	Tim Flasher	OL	6-5	200	Fr.	Hollywood, Fla.
98	Brad Fojtik	DE	6-5	225	So.	Auburndale, Fla.
79	Garry Futch	DT	6-2	240	Sr.	Ocala, Fla.
95	Chris Gerbasi	DE	6-2	205	Jr.	Valrico, Fla.
51	James Gilbert	NG	6-0	250	Sr.	Miami, Fla.
93	Mark Graham	NG	6-1	215	So.	Panama City, Fla.
65	Darryl Gray	DE	6-2	225	Fr.	Lake Wales, Fla.
9	Warren Hanna	DB	5-11	170	Jr.	Hollywood, Fla.
33	James Harris	DB	6-0	185	Sr.	Gainesville, Fla.
30	Larry Harris	DB	6-1	200	So.	Gainesville, Fla.
4	Jessie Hester	WR	6-0	175	Fr.	Belle Glade, Fla.
83	Ron Hester	LB	6-2	220	Sr.	Umatilla, Fla.
36	Cliff Holiday	WR	5-8	165	Jr.	Newnan, Ga.
55	John Houston	LB	6-0	210	So.	Atlanta, Ga.
67	Mike Hutto	DL	6-2	220	Fr.	Marianna, Fla.
82	Tony Johnson	WR	6-2	175	So.	Dothan, Ala.
41	Cedric Jones	RB	5-9	185	Fr.	Valdosta, Ga.
40	Wayne Jones	DB	5-10	180	Jr.	Jacksonville, Fla.
28	Rocky Kinsey	DB	5-9	165	Fr.	Greenville, Fla.
12	Kelly Lowrey	QB	6-2	230	So.	Lake City, Fla.
48	Prince Matt	LB	5-10	185	So.	Bradenton, Fla.
13	Kim Mack	DB	6-0	185	So.	Port Orange, Fla.
43	Brian McCrary	DB	5-11	175	Fr.	Germantown, Tenn.
69	Tom McCormick	C	6-2	225	So.	Panama City, Fla.
6	Dennis McKinnon	WR	6-1	175	Jr.	Miami, Fla.
86	John McLean	DE	6-2	225	So.	Clermont, Fla.
60	Scott McLean	DE	6-4	240	Sr.	Clermont, Fla.
71	Bob Merson	C	6-2	240	Jr.	Seminole, Fla.
54	Scott Merson	LB	6-0	195	Fr.	Seminole, Fla.
19	Pat Milligan	DB	6-0	170	So.	Ft. Lauderdale, Fla.
57	Tim Mitchell	DL	6-3	225	So.	Miami, Fla.
80	Orson Mobley	DT	6-6	250	Fr.	Miami, Fla.
99	Ron Moore	LB	6-0	200	Fr.	Tampa, Fla.
61	Daniel Morris	OL	6-3	240	Fr.	Lake Brantley, Fla.
81	Zeke Mowatt	TE	6-4	235	Jr.	Wauchula, Fla.
2	Steve Nicklaus	WR	6-2	185	Fr.	N. Palm Beach, Fla.
77	Chris Nickrenz	OL	6-6	250	So.	Buffalo, NY
15	Lee Paige	DB	6-0	195	Jr.	Winter Haven, Fla.
96	Pete Pantan	LB	6-2	220	Fr.	Laurel, Fla.
85	David Ponder	DT	6-3	225	So.	Cairo, Ga.
42	Quinton Reed	DB	5-10	175	Fr.	Panama City, Fla.
63	Ricky Render	OG	6-5	240	So.	Ozark, Ala.
7	Mike Rendina	KS	5-9	165	Fr.	Pompano Beach, Fla.
52	Sam Restivo	C	6-1	235	So.	Jamestown, NY
8	Eric Riley	DB	6-0	170	So.	Ft. Myers, Fla.
53	Gerald Riopelle	OG	6-1	245	So.	Wyandotte, Mich.
92	David Roberts	C	6-2	225	Fr.	Plantation, Fla.
46	Mark Rodrigue	DE	6-2	205	Sr.	Ft. Walton, Fla.
38	Ken Roe	LB	6-1	200	So.	Cropwell, Ala.
62	Eric Ryan	OT	6-4	255	Jr.	Sarasota, Fla.
17	Bruce Shoemaker	DB	6-0	175	Fr.	Ft. Lauderdale, Fla.
35	Ernie Sims	LB	6-1	215	Sr.	Tampa, Fla.
94	Mark Sims	DT	6-3	245	Jr.	Bonifay, Fla.
49	Tony Smith	RB	5-11	175	Fr.	Miami, Fla.
3	Rohn Stark	P	6-3	195	Sr.	Fifty Lakes, Minn.
11	Rick Stockstill	QB	6-1	185	Sr.	Fernandina Beach, Fla.
58	Henry Taylor	LB	5-11	210	Fr.	Milledgeville, Ga.
16	Rick Taylor	QB	6-3	190	So.	Port St. Joe, Fla.
1	Eric Thomas	QB	6-0	185	Fr.	Valdosta, Ga.
72	Jim Thompson	OG	6-6	220	So.	Midlothian, Va.
18	Weegie Thompson	WR	6-6	205	So.	Midlothian, Va.
21	Billy Turner	DB	6-1	185	So.	Tampa, Fla.
73	Barry Voltapetti	OL	6-7	260	Jr.	Miami, Fla.
5	Joe Wessel	DB	5-11	185	So.	Miami, Fla.
89	Tom Wheeler	TE	6-3	210	So.	Port Orange, Fla.
29	Michael Whigham	DB	5-11	180	Fr.	Miramar, Fla.
27	Michael Whiting	FB	6-2	210	Sr.	Largo, Fla.
78	Terry Widner	OT	6-4	250	So.	Donaldsonville, Ga.
14	Blair Williams	QB	6-1	185	Jr.	Tallahassee, Fla.
47	Brian Williams	LB	6-1	215	So.	Winter Haven, Fla.
87	Phil Williams	WR	5-10	170	Sr.	Warner Robins, Ga.
44	Ricky Williams	TB	5-10	170	Jr.	Griffin, Ga.
70	Pat Woolfork	DL	6-2	240	Fr.	Vero Beach, Fla.
54	Tommy Young	LB	6-0	205	Jr.	Lake City, Fla.

CHEVY CAVALIER **THE ESCAPE HATCH**



Escape to where you long to be.

Here's the kind of engineering designed to take you miles away from the middle of the road. The 1982 Cavalier Hatchback. A brand-new car that owes its creation to innovation. Not imitation.

Escape with the goods.

Reclining front seats, power brakes, side and rear window defoggers and a remote hatch release (quite a remote feature on ordinary hatchbacks) combine with 38 other standard features to make the '82 Cavalier the most complete new car we've ever introduced.

On the technical side, innovations in front-wheel drive, aerodynamic design and operating efficiency help add

up to 43 Est. Highway/²⁶ EPA Est. MPG.* And engine buffs will be interested to know Cavalier's standard 1.8 Liter, 4-cylinder engine actually delivers more horsepower per liter than some highly regarded V8s.

Plan your escape now.

Your Chevy dealer can help put your escape plan in motion, starting with a test drive. Get inside. Drive it around the block. Then all that's left to do is to decide whether you want to buy or lease a new 1982 Cavalier. Whichever you choose, one thing's for sure:

You won't have any trouble at all adjusting to your new freedom.

*Use estimated MPG for comparisons. Your mileage may differ depending on speed, distance, weather. Actual highway mileage lower. Chevrolets are equipped with GM-built engines produced by various divisions. See your dealer for details.



You know who the winners are.

FLORIDA STATE

FSU OFFENSE

87	PHIL WILLIAMS	WR
73	BARRY VOLTAPETTI	OT
63	RICKY RENDER	OG
69	TOM McCORMICK	C
71	BOB MERSON	OG
62	ERIC RYAN	OT
81	ZEKE MOWATT	TE
11	RICK STOCKSTILL	QB
26	GREG ALLEN	TB
27	MICHAEL WHITING	FB
82	TONY JOHNSON	WR

FSU DEFENSE

60	SCOTT McLEAN	DE
79	GARRY FUTCH	RT
51	JAMES GILBERT	NG
76	ALPHONSO CARREKER	LT
64	JARVIS COURSEY	DE
83	RON HESTER	LB
54	TOMMY YOUNG	LB
24	HARVEY CLAYTON	CB
23	TRACEY ASHLEY	WS
30	LARRY HARRIS	SS
33	JAMES HARRIS	CB

FSU SPECIALISTS

3	ROHN STARK	P
7	MIKE RENDINA	KS

FLORIDA STATE

1	Thomas	QB	51	Gilbert	NG
2	Nicklaus	WR	52	Restivo	C
3	Stark	P	53	Riopelle	OG
4	J. Hester	WR	54	Young	LB
5	Wessel	DB	55	Houston	LB
6	McKinnon	WR	56	Coleman	C
7	Rendina	KS	57	Mitchell	DL
8	Riley	DB	58	H. Taylor	LB
9	Hanna	DB	59	S. Merson	LB
10	B. Davis	QB	60	S. McLean	DE
11	Stockstill	QB	61	Morris	OL
12	Lowrey	QB	62	Ryan	OT
13	Mack	DB	63	Render	OG
14	Bl. Williams	QB	64	Coursey	DE
15	Paige	DB	65	Gray	DE
16	R. Taylor	QB	66	Coggin	OG
17	Shoemaker	DB	67	Hutto	DL
18	W. Thompson	WR	68	Chavers	DL
19	Milligan	DB	69	McCormick	C
20	Burnett	FB	70	Woolfork	DL
21	Turner	DE	71	B. Merson	C
23	Ashley	DB	72	J. Thompson	OG
24	Clayton	DB	73	Voltapetti	OL
26	G. Allen	RB	75	Brannon	OT
27	Whiting	FB	76	Carreker	DT
28	Kinsey	DB	77	Nickrenz	OL
29	Whigham	DB	78	Widner	OT
30	L. Harris	DB	79	Futch	DT
31	B. Allen	RB	80	Mobley	TE
32	D. Davis	FB	81	Mowatt	TE
33	J. Harris	DB	82	Johnson	WR
35	E. Sims	LB	83	R. Hester	LB
36	Holiday	WR	84	Childers	TE
37	Feagin	DB	85	Ponder	DT
38	Roe	LB	86	J. McLean	DE
39	Carballo	DB	87	P. Williams	WR
40	W. Jones	DB	88	Bowden	WR
41	C. Jones	RB	89	Wheeler	TE
42	Reed	RB	90	Gerbasi	DE
43	McCrary	DB	92	Roberts	C
44	R. Williams	TB	93	Graham	NG
45	Brownlee	DE	94	M. Sims	DT
46	Rodrique	DE	96	Panton	LB
47	Br. Williams	LB	97	Flasher	OL
48	Matt	LB	98	Fojtik	DE
49	Smith	RB	99	Moore	LB
50	Dowell	OL			



"Coca-Cola" and "Coke" are registered trademarks of The Coca-Cola Company.

COCA-COLA BOTTLING

They're the ones with smiles!



WESTERN CAROLINA

WESTERN CAROLINA OFFENSE

10	KRISTY KISER	SE
56	NATHAN WILLIAMS	OT
71	DOUG LAGUINES	OG
57	STEVE TAYLOR	C
63	VERNON GREENE	OG
67	KURT JOLLIFF	OT
91	MITCH VESTAL	TE
8	RONNIE MIXON	QB
34	MELVIN DORSEY	TB
35	MARK WOMACK	FB
24	JEFF DEAN	CAT

WESTERN CAROLINA DEFENSE

83	BERNARD JONES	RE
68	STEVE GRAYSON	RT
70	EDDIE ESTES	NG
90	JOHNNY WILLIAMS	LT
81	LOUIS COOPER	LE
48	RICKY PATE	LB
88	GEORGE ALSTON	LB
20	MANNY DEWBERRY	CB
19	WALTER SMITH	CB
14	RICHARD DUKES	SS
46	STEVE MARSHALL	FS

WESTERN CAROLINA SPECIALISTS

84	EDDIE MCGILL	P
30	DEAN BIASUCCI	KS

WESTERN CAROLINA

1	Norman	SE	56	N. Williams	OT
7	Sluder	DCB	57	Taylor	C
8	Mixon	QB	58	Arnder	OG
10	Kiser	CAT	60	Rainwater	OT
11	McLane	QB	61	Go. Ball	OT
12	Gilbert	QB	62	McCarthy	DT
14	Dukes	SS	63	V. Greene	OG
15	Jackson	DS	64	Bullard	DT
17	Nicholson	DS	65	F. Smith	OG
18	Gainey	KS	66	Luther	DG
19	W. Smith	DCB	67	Jolliff	OT
20	Dewberry	DCB	68	Grayson	DT
21	F. Johnson	TB	69	Patton	OG
22	McSwain	SE	70	Estes	DG
24	Dean	SE	71	Laguines	OG
25	DeLapp	SE	72	Bicknese	OT
26	Rasheed	CAT	73	Surratt	DT
27	Millwood	DS	74	Bowen	DT
30	Biasucci	KS	75	Buffamoyer	DG
33	James	CAT	76	Fox	DT
34	Dorsey	TB	78	Braxton	OG
35	Womack	FB	79	Cucinella	OT
38	Buford	DCB	80/62	M. Smith	TE/OG
40	Newsome	DCB	81	Cooper	DE
43	Hill	DS	82	Strickland	DE
44	T. Greene	DCB	83	Jones	DE
46	Marshall	FS	84	McGill	TE
47	Thompson	FB	85	Odum	TE
48	Pate	LB	86	Ga. Ball	TE
49	Allen	DS	87	Isgrig	DE
50	Bailey	LB	88	Alston	LB
51	A. Johnson	LB	90	J. Williams	DT
52	Page	DG	91/77	Vestal	OT/TE
53	Case	DT	92	Lyon	LB
55	Abraham	LB	98	Chason	DE

OFFICIALS

Referree, Dave Small; Linesman, Jim Mahan; Field Judge, Wayne Keirns; Umpire, Ted Benson; Line Judge, Jim Brashier; Back Judge, Buddy Ward; Clock Operator, Bob Albertson

The simple pleasures of driving a Honda Prelude. Starting from the top.

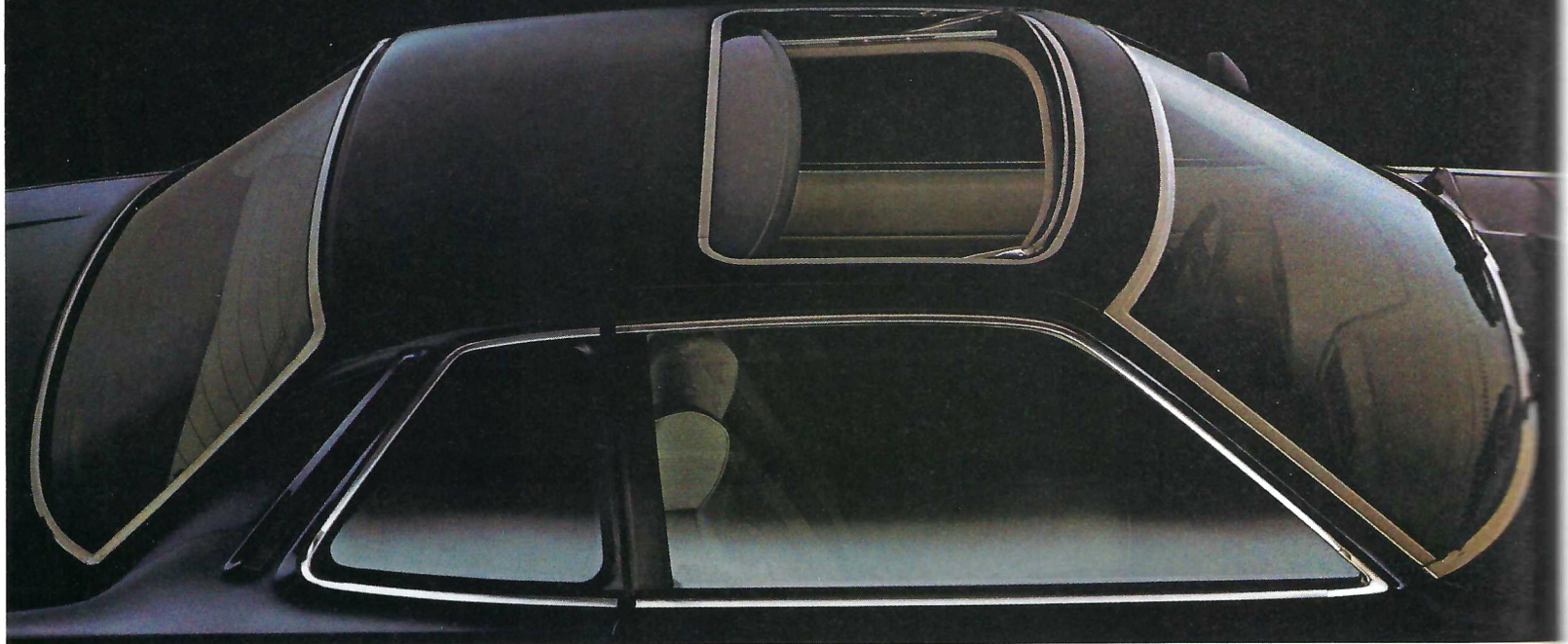

We think you'll agree, it's a real pleasure to look at.

But our sportiest Honda also sports the kind of features that make it a thrill to drive.

THE POWER-OPERATED MOONROOF. FOR OPENERS, IT'S STANDARD.

At the push of a button, the tinted-glass moonroof slides back. At the same time, an automatic deflector helps keep the wind out.

When you're behind the wheel, you'll be pleased at what you see in front of it. This year, the instrument panel houses a separate tachometer and speedometer, a quartz digital clock, a maintenance reminder and an electronic warning system.

Of course, the Prelude is just as much of a pleasure to sit in.

Its luxurious interior features comfortable bucket seats and adjustable headrests.

SOME SIMPLE ENGINEERING FACTS.

Our sportiest car has front-wheel drive, four-wheel independent suspension, rack and pinion steering and a responsive 1751cc CVCC® engine. The fact is, the Honda Prelude is designed to give you years of good performance.

POWER STEERING COMES AUTOMATICALLY WITH THE AUTOMATIC TRANSMISSION.

The 5-speed stick shift is standard. But with the optional automatic 3-speed, you also get variable-assist power steering.

And after you've weighed all your options, we hope you drive off in the Honda Prelude.

H O N D A

We make it simple.

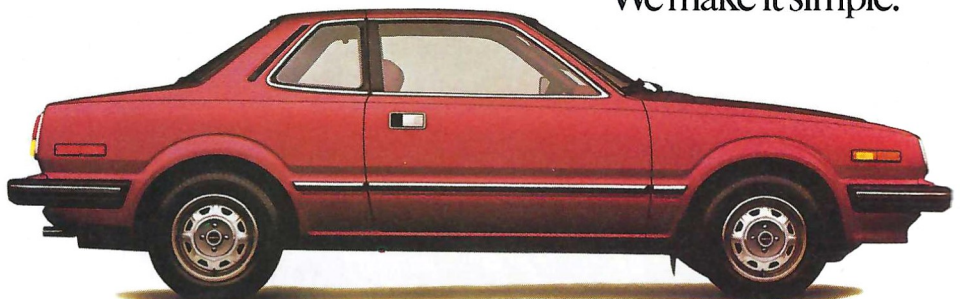

WESTERN CAROLINA UNIVERSITY

1981 Alphabetical Football Roster

NO.	NAME	POS.	HT.	WT.	CL.	HOMETOWN
85	Paul Abraham	LB	6-1	208	Fr.	Myrtle Beach, SC
46	Kenny Allen	DS	5-9	172	Sr.	Marietta, GA
88	George Alston	LB	6-3	205	Sr.	Charleston, SC
89	Jim Arnder	OG	6-2	240	Fr.	Concord, NC
80	Danny Bailey	LB	6-3	213	Fr.	Forest City, NC
86	Gary Ball	TE	6-4	210	Jr.	Canton, NC
97	Gordon Ball	OT	6-1	215	So.	Canton, NC
70	Dean Biasucci	KS	6-1	192	So.	Miramar, FL
71	Mark Bicknese	OT	6-5	226	Jr.	Stone Mountain, GA
74	Mike Bowen	DT	6-0	200	Jr.	Lincolnton, NC
78	Lonnie Braxton	OG	6-5	236	Sr.	Atlanta, GA
79	Mark Buffamoyer	DG	5-11	237	So.	Greenville, SC
82	Melvin Buford	DCB	5-11	177	So.	College Park, GA
94	Clay Bullard	DT	6-0	213	Sr.	Atlanta, GA
93	Kevin Case	DT	6-0	220	Jr.	Zirconia, NC
88	Don Chason	DE	6-3	212	Sr.	Canton, NC
87	Louis Cooper	DE	6-2	226	Fr.	Marion, SC
79	Mike Cucinella	OT	6-4	248	So.	Chester, NJ
84	Tyron DeLapp	SE	5-11	167	Fr.	Winston-Salem, NC
84	Jeff Dean	SE	5-9	171	Sr.	Athens, GA
80	Manny Dewberry	DCB	5-10	173	Fr.	Cowpens, SC
84	Melvin Dorsey	TB	6-0	198	So.	Sautee, GA
74	Richard Dukes	DS	6-2	180	So.	Atlanta, GA
70	Eddie Estes	DG	6-0	220	Sr.	Greenwood, SC
76	George Fox	DT	6-4	292	Fr.	Claremont, NC
18	Bob Gainey	KS	6-0	200	Fr.	Gainesville, FL
102	Jeff Gilbert	QB	6-1	195	So.	Greensboro, NC
88	Steve Grayson	DT	6-2	245	Sr.	South Yarmouth, MA
84	Tiger Greene	DCB	6-0	176	So.	East Flat Rock, NC
83	Vernon Greene	OG	6-1	235	Sr.	Greensboro, NC
40	Rufus Hill	DS	6-0	192	Fr.	Hartwell, GA
87	John Isgrig	DE	6-3	206	Jr.	Greensboro, NC
16	Larry Jackson	DS	5-10	180	Jr.	Abbeville, SC
83	Anthony James	CAT	5-10	166	Jr.	Hartsville, SC
81	Alan Johnson	LB	6-1	224	Jr.	West Union, SC
81	Freddie Johnson	TB	5-8	177	So.	Goose Creek, SC
87	Kurt Jolliff	OT	5-11	222	Jr.	Gaffney, SC
83	Bernard Jones	DE	6-3	185	Fr.	Spartanburg, SC
10	Kristy Kiser	CAT	5-9	170	So.	Walkertown, NC
71	Doug Laguines	OG	6-1	219	So.	Athens, GA
86	Jim Luther	DG	6-1	238	Fr.	Asheboro, NC
82	Clarence Lyon	LB	6-2	225	So.	Durham, NC
84	Eddie McGill	TE	6-6	225	Sr.	Enka, NC
11	Benjie McLane	QB	6-2	182	So.	Atlanta, GA
22	Harvey McSwain	SE	5-8	151	Fr.	Shelby, NC
46	Steve Marshall	DS	6-0	173	Jr.	Abbeville, SC
27	Ricky Millwood	DS	5-9	160	So.	Cullowhee, NC
8	Ronnie Mixon	QB	6-1	190	Jr.	Charleston, SC
40	Mark Newsome	DCB	5-11	180	Fr.	Greensboro, NC
17	Miles Nicholson	DS	6-1	168	Fr.	College Park, GA
1	Dwayne Norman	SE	5-8	142	Sr.	Brevard, NC
85	Scott Odom	TE	6-2	237	Fr.	Robbinsville, NC
52	Mark Page	DG	6-1	195	Fr.	Pacolet, SC
48	Ricky Pate	LB	6-1	213	Fr.	Waihalla, SC
89	Mike Patton	OG	6-2	228	So.	Gaffney, SC
80	Mike Rainwater	OT	6-4	270	Fr.	Rockingham, NC
26	Eric Rasheed	CAT	5-9	153	Fr.	Decatur, GA
7	Tim Sluder	DCB	5-11	176	So.	Asheville, NC
65	Felix Smith	OG	6-3	237	So.	Aiken, SC
80/82	Mike Smith	TE/OG	6-6	204	So.	Kannapolis, NC
19	Walter Smith	DCB	5-11	160	Jr.	Atlanta, GA
82	Scott Strickland	DE	6-3	200	Sr.	East Point, GA
73	John Surratt	DT	6-1	248	Fr.	Henrietta, NC
57	Steve Taylor	C	6-4	220	Fr.	Rome, GA
47	Greg Thompson	FB	5-11	203	Jr.	Springfield, GA
77/91	Mitch Vestal	OT/TE	6-2	230	Sr.	Lewisville, NC
90	Johnny Williams	DT	6-1	230	Jr.	Aiken, SC
56	Nathan Williams	OT	6-1	220	Jr.	Landrum, SC
35	Mark Womack	FB	5-11	212	Jr.	Gastonia, NC

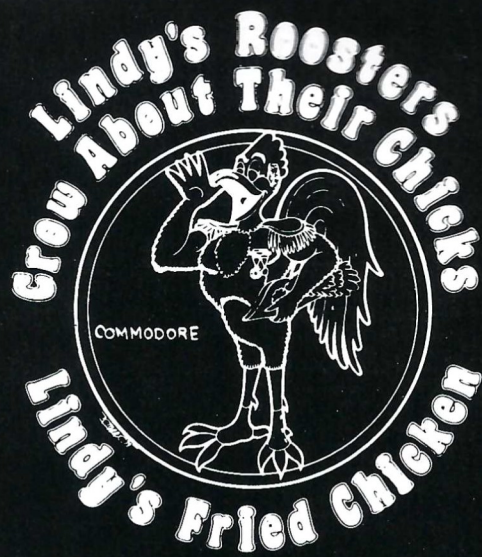

Hurry to LINDY'S

For before and
after the game
eating fun!

- VICTORY PARTY
- TAILGATE PARTY
- FRATERNITY OR SORORITY PARTY

CALL 877-7425
CATERING
For all occasions

ROAST BEEF HAM DESSERTS SALADS HORS D'OEUVRES
LINDY'S CATERING SERVICE

FOUR LOCATIONS:

1056 N. Monroe	386-8638
2947 W. Pensacola	576-8939
1231 E. Lafayette	877-5698
2785 S. Monroe	878-6700

**JACKSONVILLE'S
NEW GATOR BOWL
HAS GREAT KICKOFFS
because of great teams.
GOOD LUCK 'NOLES . . .
COME TO JACKSONVILLE SOON!**

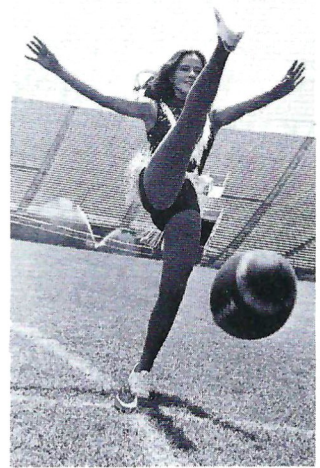

GATOR BOWL ATTRACTIONS

FAMU vs MURRAY STATE	September 12
BETHUNE-COOKMAN vs NORTH CAROLINA A & T	September 22
GEORGIA-FLORIDA	November 7
GATOR BOWL CLASSIC	December 28

JACKSONVILLE TEA MEN (NASL)	(March-August)	(December-February)
JACKSONVILLE FIREBIRDS (AFA)	(May-August)	
JACKSONVILLE SUNS (SOUTHERN LEAGUE)	(April-August)	

. . . 80,000 FANS WILL CHEER THE 1982 KICKOFFS



CITY OF JACKSONVILLE

**The
Athlete's
Foot
is not a
condition!**

**It's a great shoe store featuring the
most-in-demand sport shoes in the
world! The most makes. The most sizes.
The most styles. The most colors.
The most fun to shop. The most.**



**Governor's Square
878-2829**

*Luxury
Living . . .*

2855 Apalachee Parkway
Tallahassee,
Florida 32301
(904) 877-9762

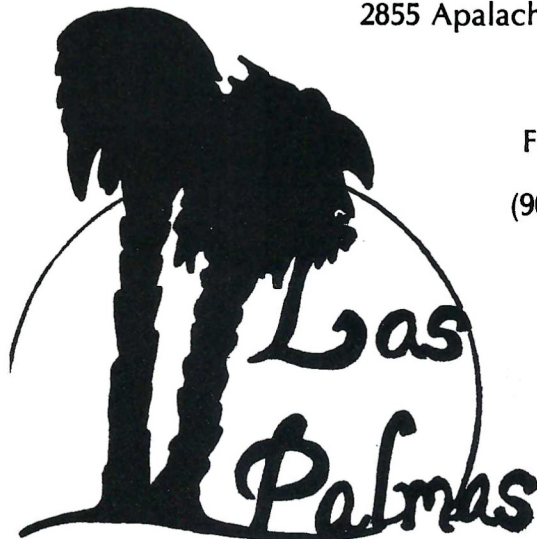



Western Carolina Catamounts



Dr. H.F. Robinson
Chancellor

Bob Waters
A.D./Head Coach

George Alston (LB)



The campus, nestled in a valley between the Blue Ridge and Great Smokies.

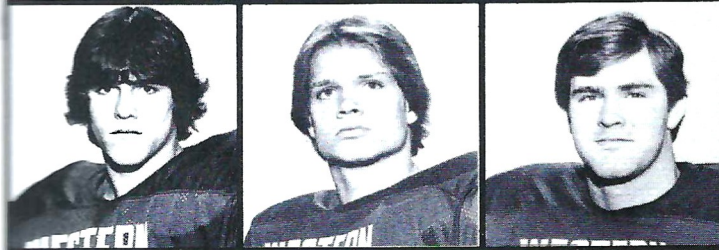

Dean Biasucci (KS)

Mark Bicknese (OT)

Lonnie Braxton (OC)

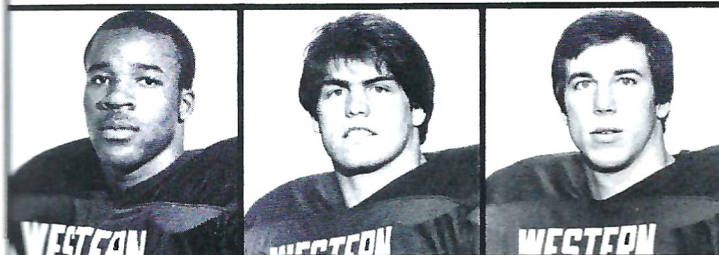

Melvin Buford (DB)

Clay Bullard (DG)

Don Chason (DE)

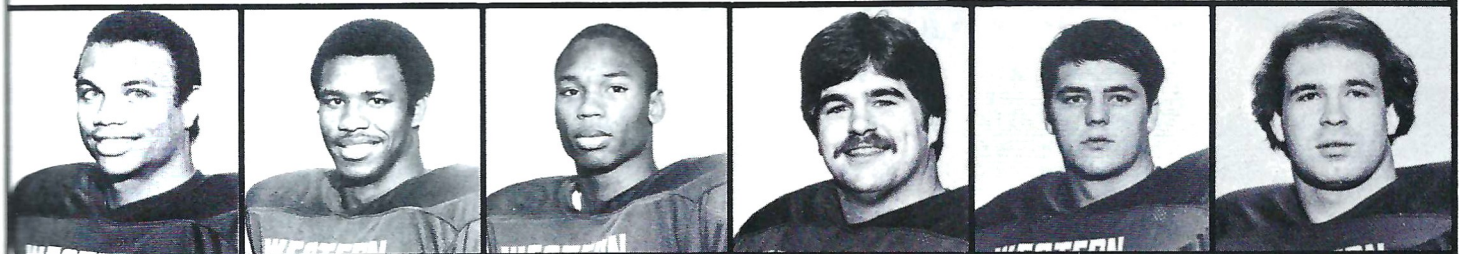

Jeff Dean (SE)

Melvin Dorsey (TB)

Richard Dukes (DB)

Eddie Estes (DG)

John Isgrig (DE)

Robbie Jackson (C)

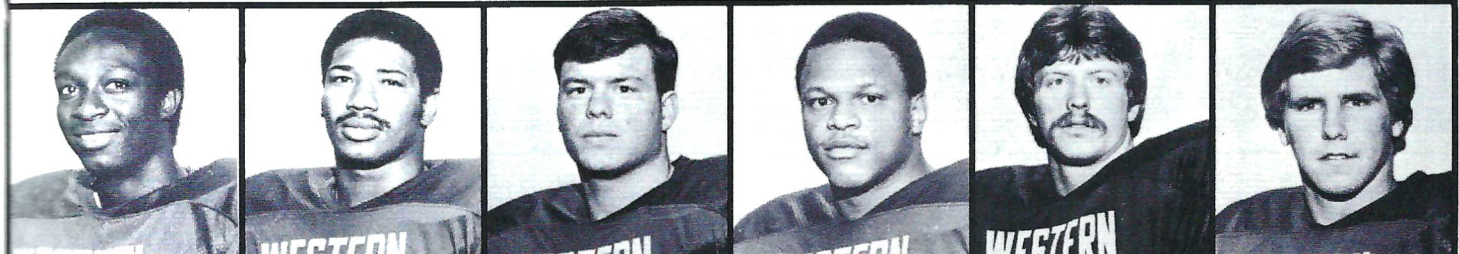

Anthony James (TB/FL)

Alan Johnson (LB)

Kurt Jolliff (OT)

Clarence Lyon (LB)

Eddie McGill (TE-P)

Ronnie Mixon (QB)

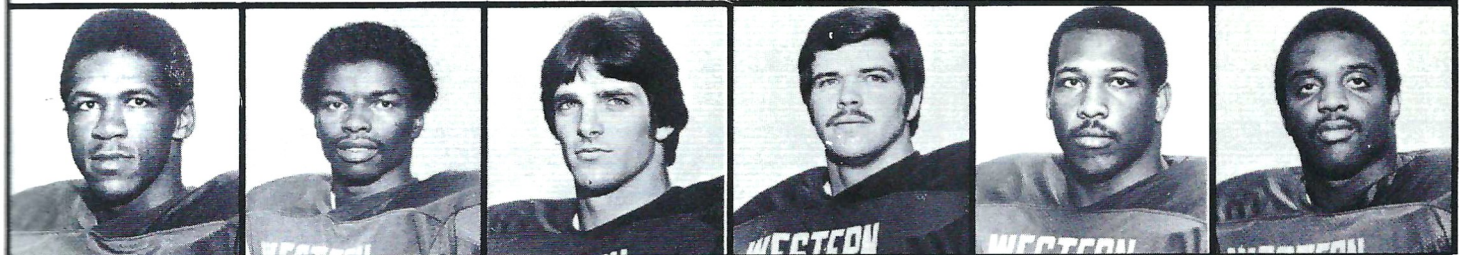

Dwayne Norman (SE)

Walter Smith (DB)

Scott Strickland (DE)

Greg Thompson (FB)

Johnny Williams (DT)

Mark Womack (FB)

By the Yardstick



Florida State 5-2
Coached by BOBBY BOWDEN



Western Carolina 2-6
Coached by BOB WATERS

SERIES RECORD — 0-0

FSU				Western Carolina			
		FSU	OPP			WCU	OPP
Sept. 5	LOUISVILLE	17	0	Sept. 5	@ East Carolina	6	42
Sept. 12	MEMPHIS STATE	10	5	Sept. 12	@ VMI	14	21
Sept. 19	@ Nebraska	14	34	Sept. 26	FURMAN	27	31
Oct. 3	@ Ohio State	36	27	Oct. 3	MIDDLE TENNESSEE	10	23
Oct. 10	@ Notre Dame	19	13	Oct. 10	@ Wofford	37	30
Oct. 17	@ Pittsburgh	14	42	Oct. 17	EAST TENNESSEE	23	34
Oct. 24	@ LSU	38	14	Oct. 24	UT-CHATTANOOGA	24	10
Oct. 31	WESTERN CAROLINA			Oct. 31	@ Florida State		
Nov. 7	MIAMI			Nov. 14	@ Marshall		
Nov. 14	SOUTHERN MISSISSIPPI			Nov. 21	APPALACHIAN STATE		
Nov. 28	@ Florida						

TOP INDIVIDUALS

RUSHING	ATT.	YDS.	AVG.	TD.	LG.
Greg Allen	54	308	5.7	1	66
Ricky Williams	66	288	4.4	2	37
Mike Whiting	75	284	3.8	2	37
PASSING	Comp/Att.	YDS.	INT.	TD	PCT.
Rick Stockstill	92-158	968	9	8	58.2
RECEIVING	NO.	YDS.	AVG.	TD.	LG.
Mike Whiting	20	135	6.8	2	17
Dennis McKinnon	20	271	13.6	2	41
Phil Williams	17	331	19.5	1	38
PUNTING	NO.	AVG.	LG.		
Rohn Stark	45	45.3	63		
SCORING	TD	1P	2P	FG	TP
Mike Rendina	0	16	0	6-8	34
Mike Whiting	4	0	0	0	24
DEFENSE	UT	AT	TOT	QS	INT.
Ron Hester	49	37	86	2	0
Ken Roe	33	30	63	3	0
Jarvis Coursey	25	33	68	0	0

RUSHING	ATT.	YDS.	AVG.	TD.	LG.
Melvin Dorsey	186	823	4.4	8	69
Mark Womack	41	153	3.7	0	22
	Comp/Att.	YDS.	INT.	TD	PCT.
Ronnie Mixon	109-186	1138	13	3	53.0
RECEIVING	NO.	YDS.	AVG.	TD.	LG.
Jeff Dean	37	534	14.4	1	50
Melvin Dorsey	23	118	5.1	0	27
PUNTING	NO.	AVG.	LG.		
Eddie McGill	37	38.2	57		
SCORING	TD	1P	2P	FG	TP
Melvin Dorsey	8	0	0	0	48
Dean Biasucci	0	16	0	10-17	46
DEFENSE	UT	AT	TOT	QS	INT.
Alan Johnson	37	40	77	1	0
Johnny Williams	48	28	64	3	0
Steve Marshall	32	25	57	0	3

TEAM EFFORT

FSU	OPP	WCU	OPP
160.6	172.0	122.8	206.8
182.1	184.1	157.4	136.4
342.7	356.1	280.1	343.1

SCORING BY QUARTERS

	1	2	3	4	Total		1	2	3	4	Total
Florida State	37	44	44	23	148	Western Carolina	31	39	30	44	144
Opponents	29	35	38	33	135	Opponents	42	59	40	62	203

For a winning sandwich, try . . .



HOBBIT Hoagies

The Healthful Alternative to Fast Foods

The Meating Place
Westwood Shopping Center 1800 W. Tennessee St. **Killearn Shopping Center**
 2020 W. Pensacola St. 222-9333 3487 Thomasville Rd.
 576-1009 893-0466

Towne South Shopping Center **Blairstone Shopping Center**
 2525 So. Monroe St. 2720 Blairstone Rd.
 878-6661 878-8711

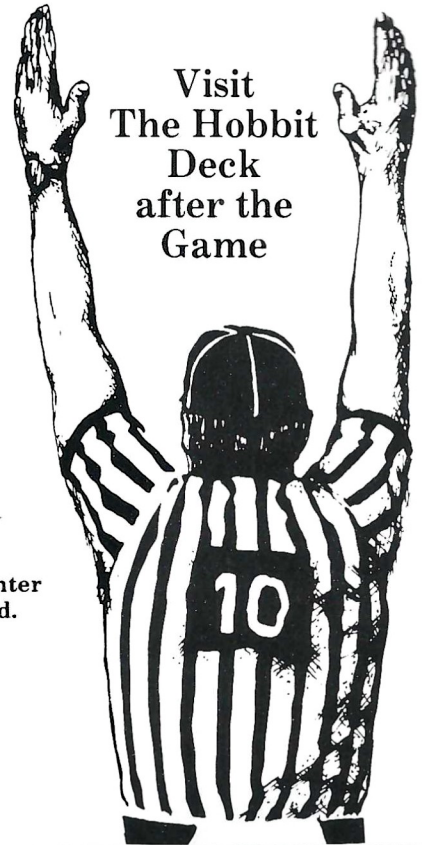

Visit
The Hobbit
Deck
after the
Game

1982 BOBBY BOWDEN

Seminole Football Camp

Location:

Florida State University campus in Tallahassee, Florida.

Who's Eligible:

All boys ages 10-19. No one who has started his senior year in high school is eligible, according to NCAA rules.

Camp Staff:

Head Coach Bobby Bowden and the FSU Coaching Staff.

Tuition Costs:

\$50.00 covers the instruction fee and insurance. Housing and meals are \$20 and \$25 respectively and must be paid in separate checks upon arrival at camp. Day campers need only pay the \$50 tuition fee.

**Food prices subject to increase.*



APPLICATION FOR ENROLLMENT

Bobby Bowden's Seminole Football Camp

Name _____ Address _____ Grade (Fall '82) _____

City _____ State _____ Zip _____ Age _____ Hgt. _____ Wt. _____

Telephone _____ High School _____

CHECK ONE: Overnight camper (send \$50 before July 2, payable to Florida State University. Bring to camp a check for \$20 payable to Florida State University and a check for \$25 payable to Saga Food Service).

CHECK ONE: Day Camper (send \$50 before July 2, payable to Florida State University)

MAIL APPLICATION TO: Registrar/Football Camp, Center for Professional Development and Public Service, The Florida State University, Tallahassee, Florida 32306

I want to attend

SESSION I
July 21-24

SESSION II
July 25-28



THE
SEMINOLES
and
BORDEN

*The two
best teams
around*

Ask the Coach



Men's Athletics Staff



Administration

Left to right: John Mooney (trainer), Mark Carlson (sports information director), Claude Thigpen (assistant to the director), Dennis Boyle (promotions director), Joe Labat (business manager), Glenn Greenspan (assistant sports information director), Hootie Ingram (athletic director), Bob Goin (assistant athletic director), Lisa Morton (assistant sport information director), Larry Pendleton (assistant to the director), Brian Mand (academic advisor)

Coaching Staff



Swimming Staff (L-R):
John Stafford and Bill Stults

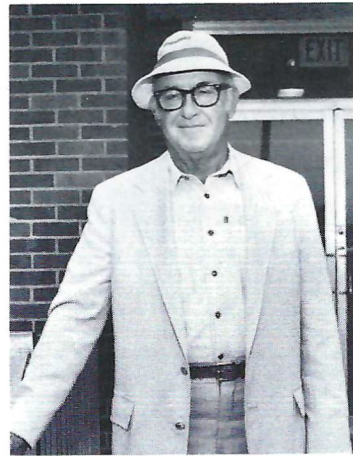

Golf:
Don Veller



Tennis:
Randy Jobson

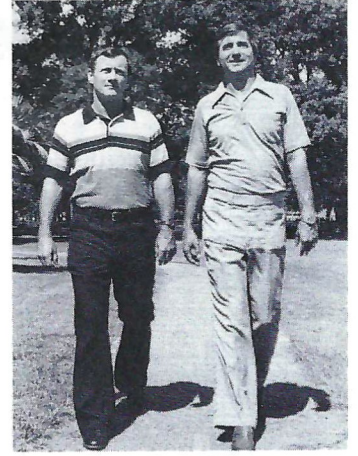

Baseball Staff (L-R):
Randy Gailey and Mike Martin



Track Staff (L-R):
John Brogle, Dick Roberts, Jim Long



Basketball Staff (L-R):
Rex Morgan, Joe Williams, Steve Williams

Your Friends at Madison County

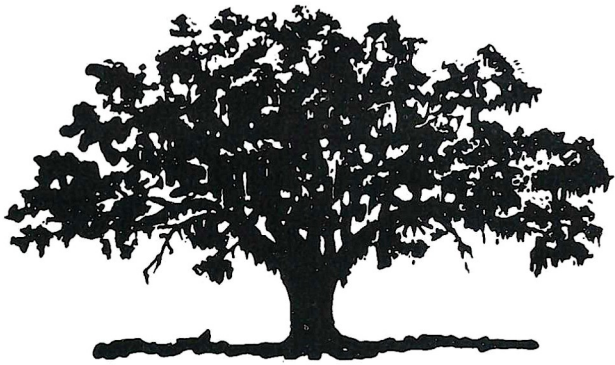

ISN'T IT **GREAT**
TO LIVE IN BEAUTIFUL
MADISON COUNTY

Bank of Madison
Madison, Florida

MEMBER F.D.I.C.

41,000 GADSDEN RESIDENTS

WANT TO KNOW WHAT YOU HAVE TO OFFER



Call our sales representative: Gadsden-627-7649; Leon-224-7012

GADSDEN COUNTY TIMES

P O Box 790 Award-winning newsweekly Quincy, FL 32351



INC.

Joe Mack Thaxton, CLU-Pres.
Robert "Bob" Taxton, Vice Pres.
TG. Lee Perdigon

100 Twiggs Street, Tampa, Florida 33602

PHONE (813) 228-7511

ALLSTATE PARK BRITTLE Owner
MOBILE HOME MOVERS INC.

WE SPECIALIZE
IN MOVING

- DOUBLE-WIDES
- EXPANDOS
- ADD ON ROOMS
- ALL TYPES OF MOBILE HOME ATTACHMENTS

SPECIAL EQUIPMENT
INCLUDING

- DIESEL TRUCKS
- BACK-HOE
- FRONT END LOADERS
- LOW BOYS
- FLOATION MATS
- WHEEL TRACTORS



575-5336

"WHEN IT'S TOO TOUGH FOR OTHERS
IT'S JUST RIGHT FOR US"



Altamonte Insurance Agency

John D. Till - Agent

303 Semoran Boulevard, Suite 108
Altamonte Springs, FL 32701
Phone: 830-8810 Res: 869-4896



Like the 'Noles, our service team is

UNBEATABLE!

Let us service your car

LANGLEY OLDS

3494 Phillips Hwy. (US 1 So.)

Jacksonville

DONOVAN-BREW INSURANCE, INC.



1601 ATLANTIC BOULEVARD
POST OFFICE BOX 5687
JACKSONVILLE, FLA. 32207
(904) 396-2068

SINCE 1910

Jacksonville Seminole Boosters, Inc.

The Nation's Largest Seminole Booster Club!

For meeting & event information, call:

Jim King, President

1-904-398-7371

We're Proud to be Jacksonville Seminoles!

Home Phone
(904) 241-2536

Office Phone
(904) 398-7371



JIM KING and ASSOCIATES

Specialists in Personnel Recruiting

JAMES E. KING, JR.
President

1840 Gulf Life Tower
Jacksonville, Fla. 32207



bobby byrd
real estate

ROBERT W. BYRD
Realtor

442-8181

after hrs. 586-2002

1425 South Fort Harrison Avenue Clearwater, Florida 33516

Auto • Home • Fire • Motorcycle • Boat
• Property & Casualty •

GRAY & GRAY

Insurance

PROFESSIONAL INSURORS & CONSULTANTS

101 Century 21 Drive, Suite 205
Jacksonville, Florida 32216
725-3837

GARY S. GRAY
PATRICIA H. GRAY

Custom Printed

- T-Shirts
- Caps
- Bumper Stickers
- License Plates



In Tallahassee since 1975

P.O. Box 6412 Tallahassee, FL 32301
218 E. Third Avenue Telephone (904) 222-0816

Women's Athletics Staff



Administration

(L to R) Jo Heath (administrative assistant), Terry Hume (administrative assistant), Nancy Watson (athletic trainer), Lisa Morton (sports information), Barbara Palmer (women's athletic director), Trudy Raybun (academic advisor), Janice Yecco (special events coordinator), Tamra Oliner (athletic trainer), Patty Marker (accounting), Judy Spainhour (travel/equipment coordinator)

Coaching Staff



Joy Becker
Ass't Volleyball Coach



Fran Cox
Ass't Softball Coach

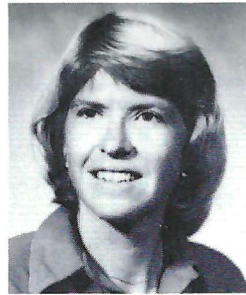

Anne Davis
Tennis Coach



Janice Dykehouse
Basketball Coach

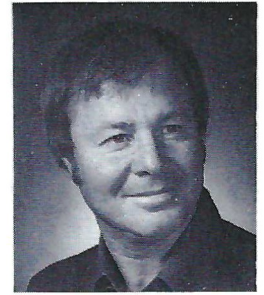

Verlyn Giles
Golf Coach

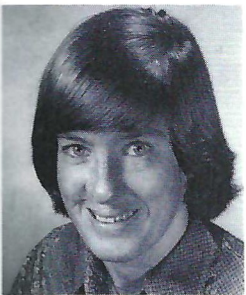

Jo Anne Graf
Softball Coach

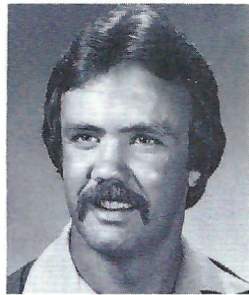

Dennis McNelis
Ass't Basketball Coach

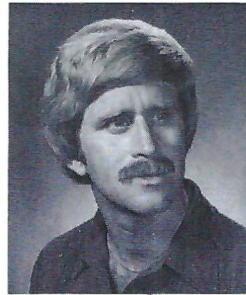

Terry Maul
Swimming Coach

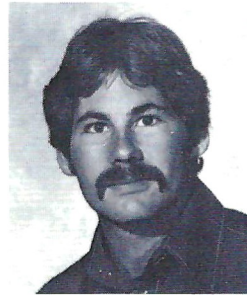

Dave Moreau
Diving Coach



Cecile Reynaud
Volleyball Coach

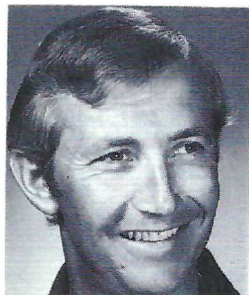

Roger Smith
Track/Field/Cross Country Coach

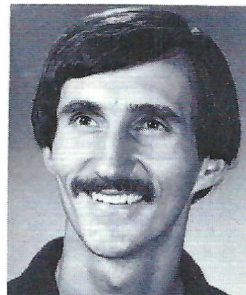

Gary Winckler
Ass't Track/Field Cross Country Coach

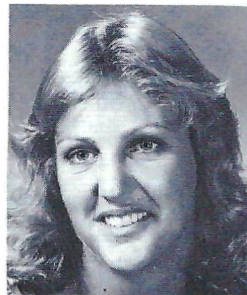

Jodi Yambor
Ass't Swimming Coach



D-103

The ROCK Station

#1 with Tallahassee's
YOUNG ADULTS

SOURCE: January, 1981 Tallahassee Birch Report, Mon-Sun 6 a.m. - 12 mid Adults 18-24 and Men 18-34 Average Quarter Hour Listening Estimates. Subject to qualifications listed in report.

Get a
warm feeling . . .



WHEN YOU GIVE
TO . . .
**GOODWILL
INDUSTRIES—
BIG BEND**

Sponsored by
**CITIZENS COMMERCIAL
BANK OF TALLAHASSEE**

**Member F.D.I.C.
Federal Reserve**

**Earl Bacon
Agency**

INSURANCE • BONDS



"Serving All Your Insurance Needs"

Eastwood Office Plaza
Highway 90 East/878-2121

Code of Officials Signals

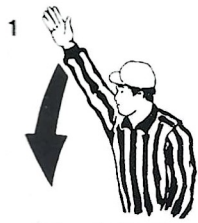

1 Ball ready for play



2 Start clock

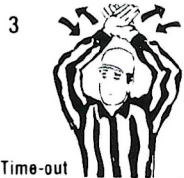

3 Time-out
Discretionary or injury time-out
(follow by tapping hands on chest)



4 TV time-out



5 Touchdown
Field goal
Point(s) after touchdown

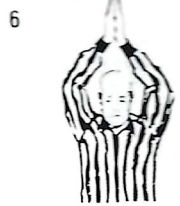

6 Safety



7 Ball dead
Touchback (move side to side)



8 First down

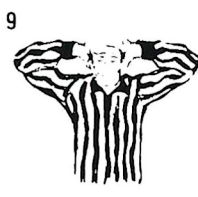

9 Loss of down



10 Incomplete forward pass
Penalty declined
No play
No score



11 Legal touching of forward pass or scrimmage kick



12 Inadvertent whistle
(Face Press Box)

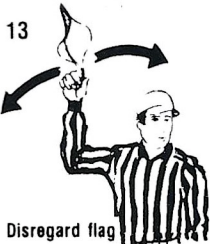

13 Disregard flag

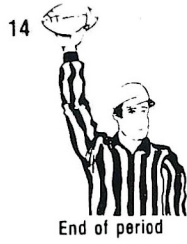

14 End of period

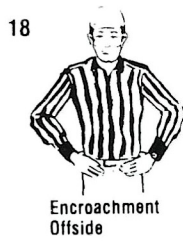

18 Encroachment
Offside



19 Illegal procedure
False start
Illegal position



20 Illegal motion
Illegal shift

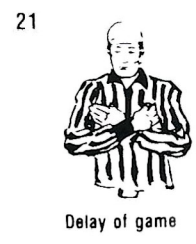

21 Delay of game



22 Substitution infraction



23 Failure to wear required equipment

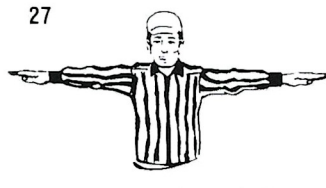

27 Unsportsmanlike conduct
Noncontact foul



28 Illegal participation



29 Sideline interference



30 Roughing kicker or holder

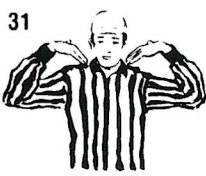

31 Ball illegally kicked, batted or touched



32 Invalid fair catch signal
Illegal fair catch signal



33 Forward pass interference
Kick catching interference



34 Roughing passer



35 Illegal pass
Illegal forward handing



36 Intentional grounding



37 Ineligible downfield on pass



38 Personal foul



39 Clipping



40 Blocking below waist
Illegal block

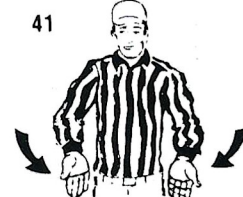

41 Chop block



42 Holding or obstructing



43 Illegal use of hands or arms



44 Helping runner
Interlocked interference



45 Grasping face mask or helmet opening

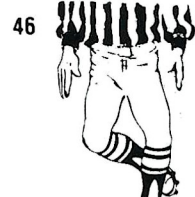

46 Tripping



47 Player disqualification

NOTE: Signals number 15, 16, 17, 24, 25 and 26 are for future expansion

Florida State Fall Sports Schedules

Women's Cross Country

DATE	EVENT	PLACE
September 19	@ Alabama Invitational	11:00 a.m.
September 26	Florida State Invitational	11:00 a.m.
October 3	@ Rutgers Invitational	TBA
October 23	@ Florida Invitational	TBA
October 31	@ AIAW Region III Championship	TBA
November 21	@ AIAW National Championship	TBA



Men's Cross Country

DATE	EVENT	PLACE
August 28	@ Road Run	7:00 p.m.
September 19	Florida State Tri-Meet	9:00 a.m.
September 26	Florida State Invitational	11:00 a.m.
October 3	@ South Florida Invitational	9:00 a.m.
October 10	@ Notre Dame	10:00 a.m.
October 23	@ Florida Invitational	6:00 p.m.
November 7	@ Metro Conference Championship	11:00 a.m.
November 14	@ NCAA Qualifying Regional	11:00 a.m.
November 21	@ NCAA Championship	11:00 a.m.

Volleyball

DATE	EVENT	PLACE
September 14	@ Central Florida Ohio State	4:00 p.m. 6:00 p.m.
September 18-19	@ Alabama Tournament	All Day
September 25	Georgia	7:30 p.m.
September 27	Brazilian Junior National Team	4:00 p.m.
October 2-3	@ Southwest Missouri State Tournament	All Day
October 9-10	Lady Seminole Tournament	All Day
October 13	Central Florida	7:30 p.m.
October 23-24	@ Tennessee Tournament	All Day
October 26	@ Kentucky	6:00 p.m.
October 30-31	@ Louisiana State Tournament	All Day
November 2	Indian River C.C.	7:30 p.m.
November 4	Flagler College FAMU	7:00 p.m. 8:00 p.m.
November 13-14	@ FAIAW State Tournament	All Day
November 19-21	AIAW Region III Tournament	All Day
December 10-12	AIAW National Tournament	All Day

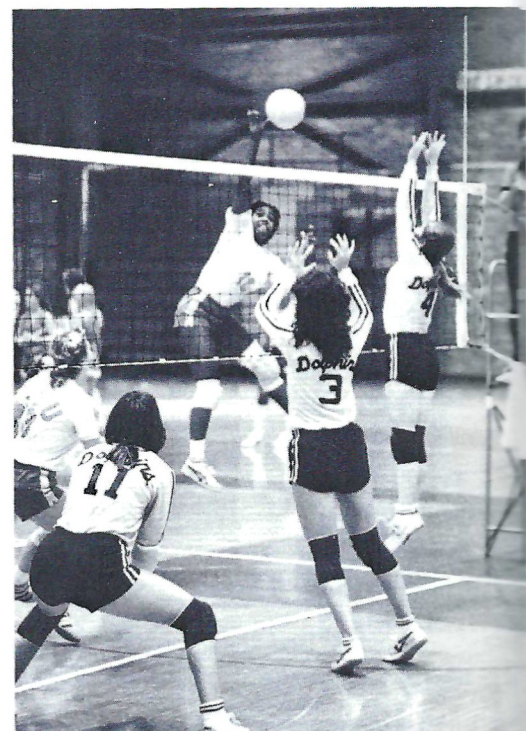

GOAL: SECURITY

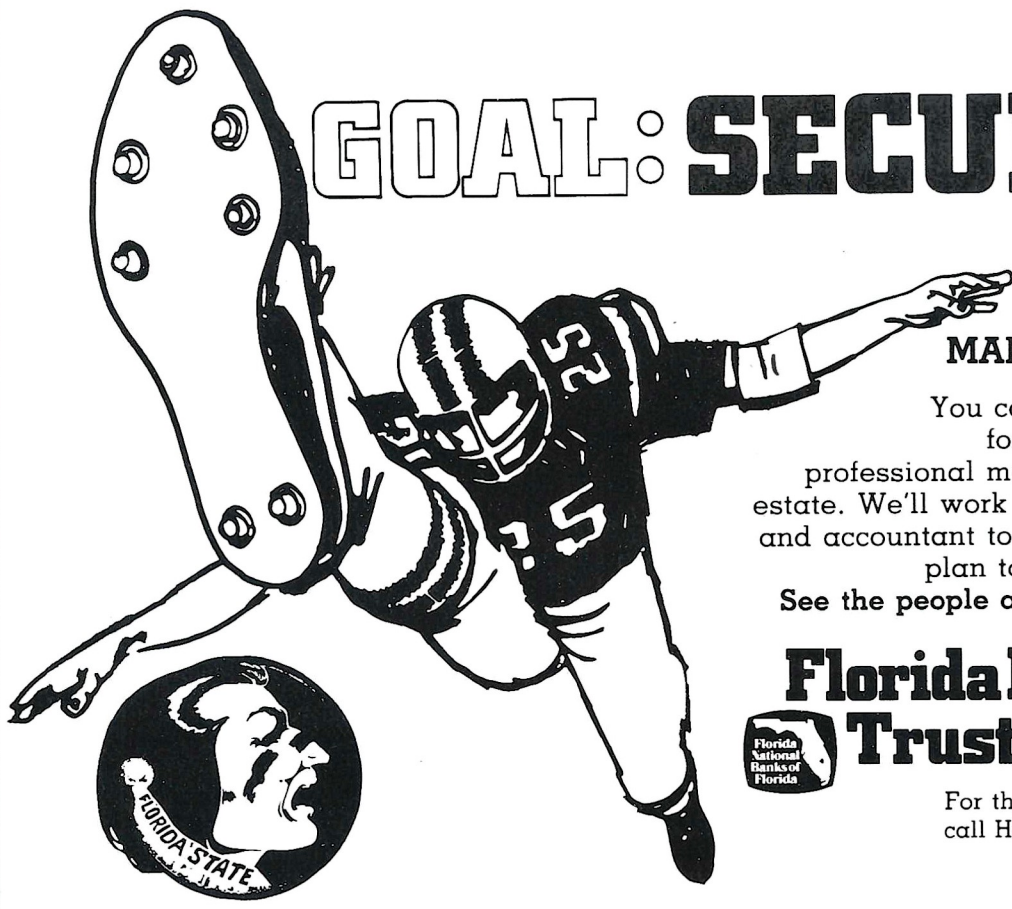

MAKE IT HAPPEN!

You can make it happen for your family, with professional management of your estate. We'll work with your attorney and accountant to arrange a flexible plan to meet your needs. See the people at Florida National.

Florida National Trust Services



For the location nearest you, call Hal Stout: (904) 359-5322

Members FDIC

BEEPER SUCCESS STORY #3

Pugnacious C. Dillingwot, former man about town, entrepreneur and business man. On the way to the top he turned in his METRO BEEPER and promptly lost touch. He was astutely quoted as saying "Who needs one of those things, I always know where I am." Such irrefutable logic has earned Pugnacious Dillingwot, the dubious honor of this starring role in BEEPER Success Story #3. Anyone knowing the where abouts of this man, please tell him he has a message waiting.

With a Metro Beeper you can go where you want to go, do what you want to do . . . and still keep in touch!



Williams

METRO

Communications

1213 W. Tharpe Street
Tallahassee, Florida

385-1121 or
386-BEEP

THE *Bobby Bowden* SHOW

on these Florida Stations

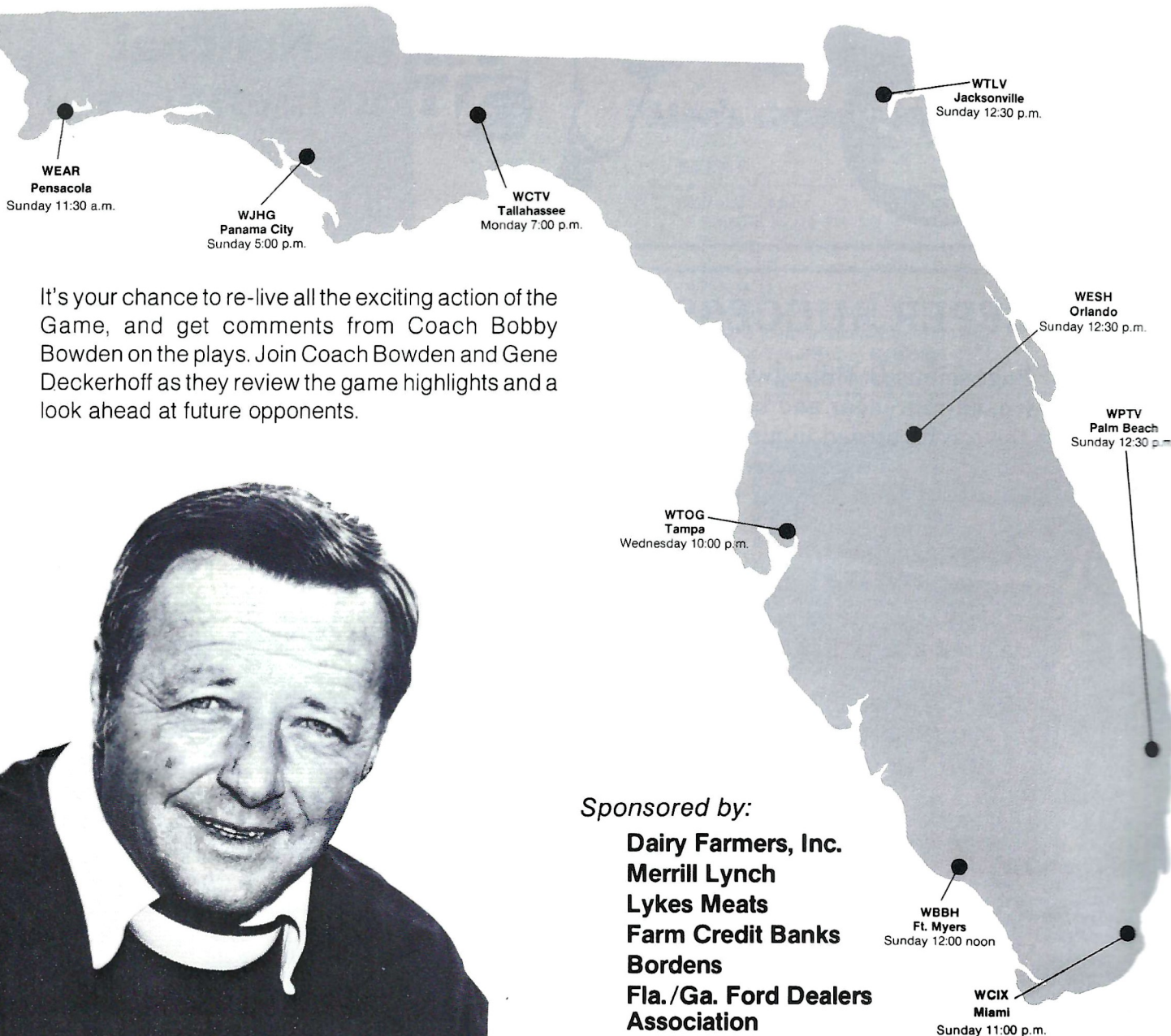

It's your chance to re-live all the exciting action of the Game, and get comments from Coach Bobby Bowden on the plays. Join Coach Bowden and Gene Deckerhoff as they review the game highlights and a look ahead at future opponents.



Sponsored by:

Dairy Farmers, Inc.
Merrill Lynch
Lykes Meats
Farm Credit Banks
Bordens
Fla./Ga. Ford Dealers
Association

PALMER- HARRELL BUICK, INC.

More and more people are trading
for Buick in Tallahassee. . .



BUICK

*Come
See
Why!*



3106 West Tennessee Street
Tallahassee, Florida 32304

Telephone (904) 576-6136

YOU'LL LIKE OUR STYLE as well as our clothes.



Whether you're Browsing, Buy-
ing, or need one of our free services.

We do everything we can to
make shopping - or just looking
-an unhurried, hassle-free pleasure
at Fletcher-Cantey. Our people
know how to help or leave you
alone when that's what you want.
That's our style.

Lost a button? Need a collar stay? Jammed
a zipper? Pop in. We'll sew on the missing
button or get your zipper on the right
track again.

The charge?
A smile.



Fletcher Cantey, you'll like our style,
as well as our clothers, all from names
as famous as these: Hickey Freeman,
Hart Schaffner & Marx, Kingsridge. Christian
Dior, Countess Mara.

Fletcher-Cantey

"Fine Clothing Since 1910"

Carriage Gate Center • Governor's Square
Thomasville Road "On the Square"

It's a small price to pay.™

insty prints®

THE WIZ OF THE PRINTING BIZ®

118½ So. Monroe St. • Tallahassee, FL 32301

222-FAST

Photo Copies 7¢

*Student Discounts Available
We Pay For Front Door Metered Parking*

HOURS:

Monday - Friday, 8 a.m. - 6 p.m. • Saturday - 8 a.m. - 1 p.m.

The Presidents Club

Florida State has served Florida and the nation throughout the twentieth century under the institutional titles of Florida State College for Women and Florida State University. Under the guidance of a succession of truly outstanding presidents, it has achieved its present position as one of the finest universities in the country. The name THE PRESIDENTS CLUB is attached to this FUND to not only recognize these distinguished presidents but to focus attention upon the critical importance of the academic assistance we provide through this CLUB.

Florida State has become a fine university because of the strength of its academic programs and the importance its leadership has always placed upon the examination of proposals which had a potential for the development of still greater academic strength. The resources of THE PRESIDENTS CLUB are focused upon this insistence that the academic programs in a fine university such as Florida State can be improved.

Ideally, those universities aspiring to be leaders in developing new ideas will always have the resources for testing and development. The economic realities are such, however, that the present austerity in university budgeting will continue. The ability of our President to exercise leadership in testing ideas for academic improvements will be lessened.

That is why THE PRESIDENTS CLUB—A FUND FOR ACADEMIC EXCELLENCE is devoted to the support of academic programs. That is why a contribution to THE PRESIDENTS CLUB is never used for anything but enhancement of an academic program.

- | | | |
|--|-----------------------------------|----------------------------------|
| Mr. & Mrs. E. C. Allen | Dr. Mae Knight Clark | Mr. & Mrs. William H. Gardner |
| Mr. Jeffrey W. Allen | Mr. Ronald E. Clark | Mr. Jeffrey D. Gargiulo |
| Admiral & Mrs. Phil Ashler | Governor & Mrs. LeRoy Collins | Mr. & Mrs. Ben R. Garvin |
| Mr. Robert L. Atkins | Mr. & Mrs. Ralph J. Collins | Mr. Gordon D. Gaster |
| Ausley, McMullen, McGehee, Carothers & Proctor | Mr. Wayne H. Coloney | Mr. & Mrs. B. Kenneth Gatlin |
| Mr. & Mrs. Kenneth G. Bacheller | Mr. & Mrs. Paul B. Comstock | Mr. & Mrs. Richard J. Gerrity |
| Mr. & Mrs. Earl Bacon | Mr. Monroe A. Coogler, Jr. | Mr. & Mrs. James A. Giroux |
| Mr. & Mrs. Fred W. Baggett | Mr. Ralph L. Cook | Mr. & Mrs. W. Griff Godfrey, Jr. |
| Mr. & Mrs. Howard W. Barker | Mr. & Mrs. Manuel Corral | Mr. Farrell Gordon |
| Mrs. Ann Barnes | Mr. Robert M. Coury | Mr. & Mrs. Nicholas P. Gragg |
| Mr. & Mrs. Forest C. Beaty, Jr. | Mr. & Mrs. L. Thomas Cox, Jr. | Mr. Ray E. Green, Sr. |
| Dr. & Mrs. Raymond E. Bellamy | Mr. James M. Crews | Dr. Freddie L. Groomes |
| Dr. & Mrs. Charles E. Benedict | Mr. & Mrs. Jerry L. Crews | Dr. & Mrs. H. Finn Groover, Jr. |
| Mr. & Mrs. Richard A. Benn | Mr. & Mrs. William O. Cullom | Mr. Wm. Andrew Haggard |
| Mrs. John R. Benton | Mr. John P. Cundy | Mr. & Mrs. Walter E. Haley |
| Dr. Clara Virginia Bert | Mr. Thomas C. Cundy | Mr. Michael W. Halloran |
| Dr. Michael H. Bertino | Mr. and Mrs. John H. Curry | Mr. Richard N. Hamlin |
| Mr. William M. Bishop | Mr. Marvin R. Cutson | Mr. & Mrs. G. Jack Hardy |
| Mr. & Mrs. Talley Bludworth | Mr. Fern Cuza | Mr. John P. Harllee, III |
| Ms. Sandra Boals | Mr. & Mrs. C. Ernest Daffin | Dr. & Mrs. George M. Harper |
| Mr. and Mrs. A. Russell Bobo | Mr. T. Pat Daniels | Mr. & Mrs. Harry C. Harrell |
| Mr. Charles M. Booth, Jr. | Mr. & Mrs. Sherill A. Dansby | Mr. & Mrs. Jimmy W. Harrell |
| Mr. & Mrs. Robert C. Bowden | Dr. & Mrs. Gene L. Davidson | Mr. S. Phil Harris |
| Mr. Irving H. Bowen | Mr. Syde P. Deeb | Mr. & Mrs. George H. Harrison |
| Mr. Wilbur H. Boyd II | Miss Ruby Diamond | Mr. W. H. (Gus) Harwell, Jr. |
| Mr. Ruel L. Bradley, Jr. | Mr. George T. Dickert | Hassler Construction Co. |
| Mr. & Mrs. Lee Breyer | Mr. & Mrs. Douglas Donn | Dr. Marion J. Hay |
| Mr. & Mrs. Rod M. Brim | Mr. Thomas W. Donovan | Mr. Dan Hayes |
| Mr. Berton (Bert) L. Brown | Mr. W. Dexter Douglass | Mr. Roy Hayes |
| Mr. & Mrs. Gene D. Brown | Mr. Fred O. Drake, Jr. | Mr. & Mrs. James J. Heagerty |
| Mr. & Mrs. Steve Brown | Dean and Mrs. Jerry J. Draper | Mr. David Hecht |
| Mr. & Mrs. J. Shepard Bryan, Jr. | Mr. Ted Drum | Mr. Arthur E. Hempel, Jr. |
| Mr. & Mrs. Cliff Burns | Mr. & Mrs. William I. DuBey | Mr. and Mrs. Dearnl Hemphill |
| Mr. John L. Butterfield | Mr. & Mrs. William M. Durham, Jr. | Mr. Wm. Larry Henley |
| Mr. & Mrs. Cliff Cail | Mr. & Mrs. James P. Ebeling | Mr. Bruce A. Hill |
| Mr. Malcolm R. Cairns | Mr. Ray Eddy | Mr. & Mrs. Charles K. Hill |
| Governor & Mrs. Millard F. Caldwell | Mr. Fred H. Edenfield, Jr. | Mr. & Mrs. Louis Hill |
| Mr. Doak S. Campbell, III | Mrs. L. Kirk Edwards | Mr. & Mrs. Mark Hillis |
| Mr. & Mrs. George H. Carefoot | Mr. & Mrs. Gordon Elferdink | Mr. and Mrs. Donald C. Hilsmier |
| Mr. & Mrs. Robert (Rick) H. Carey | Dr. Paul R. Elliott | Drs. Jaakko & Merrill Hintikka |
| Mr. F. Wilson (Bill) Carraway, Jr. | Miss Mildred Emptage | Dr. & Mrs. B. J. Hodge |
| Mr. & Mrs. Bill G. Cartee | Dr. & Mrs. Norman F. Fain, Jr. | Mr. Joseph E. Hosford |
| Mrs. Kitte H. Carter | Mr. & Mrs. Crockett Farnell | Capt. Laurie H. Hosford |
| Mr. Ken W. Cashin | Mr. & Mrs. Michael M. Fields | Mr. Joe G. Hosner |
| Mr. Herbert W. (Bill) Chandler, Jr. | Dr. & Mrs. T. Bert Fletcher, Jr. | Dr. & Mrs. Wiley L. Housewright |
| Mr. Herbert W. Chandler, Sr. | Drs. Claude & Daisy Flory | Mr. Vincent S. Hughes |
| Mr. T. Edwin Chason | Mr. William Robert Fokes II | Mr. & Mrs. Tom N. Humphress |
| Mr. J. Harold Chastain | Mr. & Mrs. Timothy A. Fortunas | Mrs. G. W. Humphrey |
| Mr. & Mrs. Alan Cheek | Mr. & Mrs. Richard Foster | Mr. & Mrs. Nelson A. Italiano |
| Mr. & Mrs. Dean A. Chenoweth | Mrs. Frances B. Fountain | Dr. Royce V. Jackson |
| Mrs. Hallie D. Choate | Mr. Jeffrey A. Gabor | Mr. & Mrs. Joseph W. Jacobs |
| | Mrs. Elizabeth E. Ganaway | Dr. & Mrs. Robert E. Jensen |

Mr. & Mrs. Raymond A. Jones
Dr. & Mrs. Robert Kalin
Mr. Jonathan D. Kaney, Jr.
Dr. & Mrs. Roger Kaufman
Mr. Edward J. Kercher
Mr. & Mrs. Robert G. Kerrigan
Mr. James P. Kintz
Mr. L. Paul Knowles, Jr.
Mr. Michael L. Kresbach
Mr. & Mrs. Ronald C. LaFace
Mr. & Mrs. Roger L. Laney
Mr. & Mrs. George R. Langford
Mr. & Mrs. Russell H. Langstroth
Mrs. Robert O. Lawton
Dr. Bobby Eugene Leach
Mr. & Mrs. Ryals E. Lee
Mr. & Mrs. William S. Lee
Mr. & Mrs. Raleigh C. Leonard
Mr. Fredric G. Levin
Mr. & Mrs. G. Bruce LeVine
Mr. & Mrs. B. Cheever Lewis
Mr. Harold D. Lewis
Mr. & Mrs. John R. Lewis
Dr. & Mrs. W. Fred Lindsey
Mr. Claude E. Locklin, Jr.
Mr. John C. Lovett, Jr.
Mr. John D. MacDonald
Mr. John A. Madigan
Dr. & Mrs. Herbert C. Mantooth
Mr. & Mrs. Mel R. Martinez
Mr. Paul H. Masoner
Mr. & Mrs. Harry W. Massey
Mr. & Mrs. Charles M. McAllister
Mr. & Mrs. John McDonnell
Mr. & Mrs. Robin R. McEachin
Mr. & Mrs. Bill McKemie
Mr. & Mrs. W. Guy McKenzie, Sr.
Mr. Alfred A. McKethan
Mr. & Mrs. Amos R. McMullian
Ms. Mary Beth McPhillips
Mr. & Mrs. James H. Melton
Mr. & Mrs. Roy E. Messer
Mr. & Mrs. David L. Middlebrooks
Mr. David J. Middleton
Mr. & Mrs. Payne H. Midyette, Jr.
Mr. & Mrs. Payne H. Midyette, Sr.
Mr. & Mrs. John S. Miller, Jr.
Mr. & Mrs. James P. Millinor, Jr.
Mr. & Mrs. Blair G. Mills
Mr. & Mrs. Kenneth S. Mills
Mr. & Mrs. Robert H. Mills
Mr. William N. Mitchell
Mr. & Mrs. Lewie E. Moates
Mr. & Mrs. Ray E. Moody
Mr. & Mrs. Lester W. Moon
Mr. & Mrs. Frank D. Moor
Mr. Ron W. Moore
Dr. & Mrs. Robert M. Morgan
Dr. & Mrs. Allen C. Morris
Mr. Joshua S. Morse
Dr. & Mrs. Joshua M. Morse, III
Mr. & Mrs. Arthur C. Munroe
Mr. Gary Murphy
Mr. Ernest J. Nagy
Mr. & Mrs. Dennis Newman
Dr. & Mrs. Eugene D. Nichols

Mr. & Mrs. Millard J. Noblin
Mr. George K. Noga
Mr. & Mrs. G. Harold Northrop
Mr. & Mrs. Jerome H. Novey
Mr. John S. Olson
Mr. & Mrs. Ted J. Ouzts
Mr. & Mrs. Joseph M. Pankowski
Mr. Leslie Pantin, Jr.
Mr. & Mrs. William M. Parker
Mr. & Mrs. Julius Fred Parker, Jr.
Mr. & Mrs. R. Bernie Parrish, Jr.
Mr. & Mrs. M. Delacy Peavy, III
Mr. & Mrs. Leonard Pepper
Mr. & Mrs. W.E. Peterson
Mr. & Mrs. John H. Phipps
Mr. & Mrs. Gilbert R. Pirrung
Dr. & Mrs. James E. Pitts
Mr. William P. Planes
Mrs. Margaret K. Poe
Mr. & Mrs. Nathaniel W. Polak
Mr. & Mrs. Phil Pomeroy
Mr. & Mrs. Melvin L. Pope, Jr.
Mr. & Mrs. H. Richard Possenti
Mrs. Peggy E. Post
Mr. Michael E. Pou
Ms. Mina Jo Powell
Mr. Stanley Bruce Powell
Mrs. Marion Poynter
Mr. & Mrs. Ronald F. Premuroso
Mr. Gary L. Pridgen
Mr. & Mrs. Ed Pritchett
Mr. & Mrs. M. Julian Proctor
Mr. & Mrs. W. Theo Proctor, Jr.
Mr. & Mrs. James W. Ragans
Mr. & Mrs. Walter L. Revell
Mr. & Mrs. James W. Richardson II
Mr. John B. Richardson III
Mr. John A. Richey
Mr. & Mrs. H. Paul Rico
Honorable B. K. Roberts
Mr. & Mrs. Charles G. Robinson
Mr. H. L. (Penny) Robinson
Mr. Samuel B. Rogers
Mr. & Mrs. William B. Rogers
Mr. & Mrs. Simon Rosin
Dr. & Mrs. Charles A. Rovetta
Mr. & Mrs. Wayne L. Rubinas
Mr. & Mrs. Davage Runnels, Jr.
Mr. & Mrs. David H. Rush
Mr. & Mrs. Ray P. Salis, Jr.
Mr. Raymond P. Salis, Sr.
Mr. T. E. Sanders
Mr. & Mrs. H. C. Satterfield, Jr.
Mrs. Mary T. Savary
Mr. & Mrs. William P. Schuessler
Mr. & Mrs. Ron Sellers
Mr. & Mrs. John M. Shaw
Mr. & Mrs. Mike G. Sheidy
Mr. & Mrs. Fred G. Shelfer, Sr.
Mr. & Mrs. W. P. Shelley, Jr.
Mrs. James E. Shively
Mrs. Louis Shores
Mrs. Frances S. Simmons
Mr. & Mrs. John M. Simmons
Mr. & Mrs. D. Ramsay Simmons, Jr.

Mr. & Mrs. Leonard Skinner
Dr. & Mrs. George F. Slade
Dean L. Orin Slagle
Dr. & Mrs. Bernard F. Slinger
Mr. & Mrs. Block Smith
Mr. & Mrs. Godfrey Smith
Mr. & Mrs. J. Randy Smith
Mr. & Mrs. James C. Smith
Mr. & Mrs. John L. Smith
Mr. & Mrs. Lomax Smith
Dr. Nancy W. Smith
Dr. & Mrs. Robert S. Smith
Mr. & Mrs. Roger C. Smith
Mr. & Mrs. William T. Smith
Mr. & Mrs. William G. Smith, Jr.
Mr. Norman Stallings, Jr.
Drs. Fred & Nancy Standley
Mr. & Mrs. Gerald Sternstein
Mr. & Mrs. Howard Storrs
Dr. & Mrs. Bascom H. Story
Mr. & Mrs. Larry O. Strom
Mr. & Mrs. Charles A. Stryker
Mr. & Mrs. William L. Sutton
Mr. & Mrs. Ronald E. Swaine
Mr. & Mrs. Sam Teague
Mr. & Mrs. Robert C. Teel
Mr. & Mrs. Hans W. Tews
Mr. J. W. Tillett, Jr.
Mr. & Mrs. Brody F. J. Timm
Mr. Ray Tindall
Mr. James B. Tollerton
Mr. Steve J. Torcise, Jr.
Mrs. Rosetta P. Tully
Mr. & Mrs. Charles Tunnicliff
Dr. & Mrs. Augustus B. Turnbull, III
Mr. & Mrs. Jon F. Turner
Mr. & Mrs. Frank D. Turrisi
Miss Pearl Tyner
Mr. & Mrs. John R. Underwood, Jr.
Mr. H. Kenza van Assenderp
Mr. & Mrs. William VanDer creek
Mr. & Mrs. Wilfred C. Varn
Mr. & Mrs. Roland von Goeben, Jr.
Mr. Douglas K. Wainright
Mr. & Mrs. James G. Ward
Mr. John G. (Swiftly) Watkins
Mr. & Mrs. Arlie Watkinson, Jr.
Mr. Norman E. Weisbord
Mr. & Mrs. Herbert Weiss
Mr. John P. Welch
Mr. & Mrs. J. Edwin White
Mr. & Mrs. John W. White
Mr. & Mrs. W. Dan Whitehurst
Mr. David W. Wilcox
Mr. & Mrs. Harold D. Wilkins, Jr.
Mr. Bill Williams
Mr. & Mrs. J. Vern Williams
Mr. & Mrs. James O. Williams
Senator & Mrs. Sherman S. Winn
Mr. & Mrs. Stephen R. Winn
Mrs. Florence F. Wood
Mr. & Mrs. George A. Wood
Mr. & Mrs. Peter G. Wood
Mr. & Mrs. David L. Woodward
Mr. & Mrs. Major D. Wright
Mr. & Mrs. Roy C. Young

Florida State Football

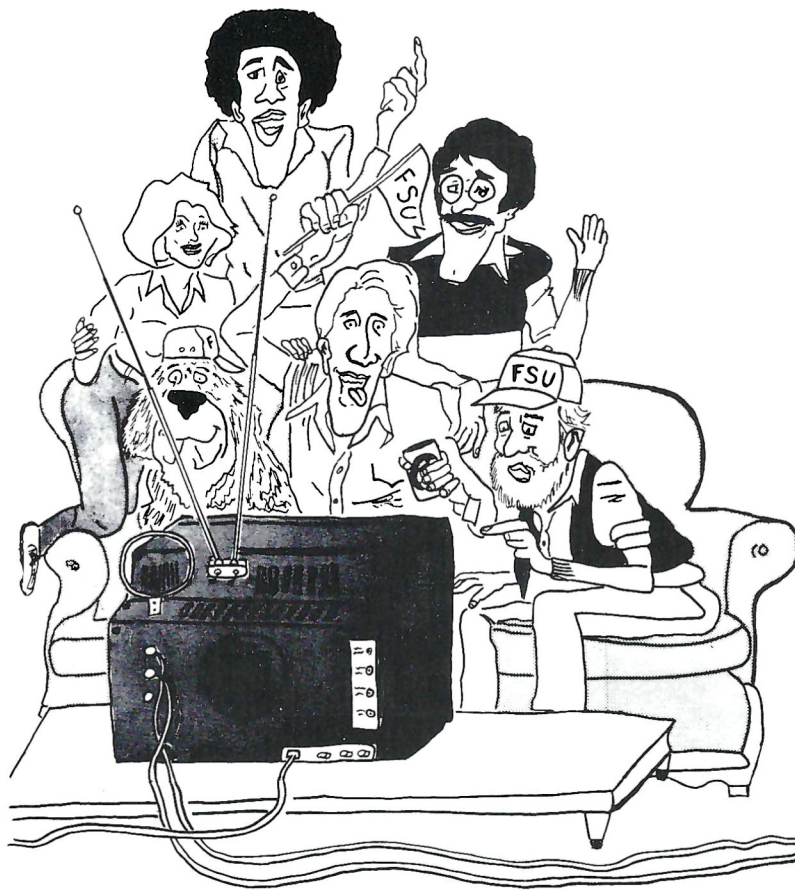

on Video Cassettes!

Seminole Fans! Here's your chance to own a complete video library of the 1981 football season! Entertain your family and friends with exciting Seminole action any time of the year. Nebraska, Notre Dame and Florida at the flip of a switch. Choose any game you like, or take advantage of the special **Full Season Package** at a **reduced cost!** Start building your library of Seminole Football this season and you'll never miss another play again!

Each game VHS or BETA	\$59.95
Shipping and Handling	<u>3.00</u>
	62.95
Florida residents add 4% tax	<u>2.40</u>
	65.35

Special Full Season Package for all eleven games on eleven tapes only **\$499.95** plus **\$10.00** shipping and handling.

Send Check or Money Order to:

Seminole Gift Shop

P.O. Box 1353
Tallahassee, FL 32302



- | | |
|--|---|
| <input type="checkbox"/> Louisville | <input type="checkbox"/> Pittsburgh |
| <input type="checkbox"/> Memphis State | <input type="checkbox"/> LSU |
| <input type="checkbox"/> Nebraska | <input type="checkbox"/> Western Carolina |
| <input type="checkbox"/> Ohio State | <input type="checkbox"/> Miami |
| <input type="checkbox"/> Notre Dame | <input type="checkbox"/> Southern Miss. |

Florida

Full Season Package

NAME _____

ADDRESS _____

CITY _____

STATE _____ ZIP _____

VS OR MC # _____

VISA MASTERCARD EXP. DATE _____

VHS BETA

FSU's Wheels of Support

Florida State's athletic department gratefully acknowledges these automobile dealers who provide courtesy cars to many members of the FSU athletic staff for departmental use.



Joe Ball
Havana Motor Co.
Havana, Fla.



Ken Ball
Havana Motor Co.
Havana, Fla.



Jim Barkley
Jim Barkley Toyota
Gainesville, Fla.



George Dempsey
George Dempsey Ford
Waycross, Ga.



Col. Sam Dyke
Cairo, Ga.



Frank "Bump" Faircloth
Faircloth Ford, Inc.
Perry, Fla.



David L. Feddon
Capri-AMC-Jeep-Renault
Capital Lincoln Mercury
Tallahassee, Fla.



Frank Griffin
Frank Griffin Volkswagen
Peugeot-AMC-Jeep
Jacksonville, Fla.



Tom Grossheim
Ryder Truck Rentals
Tallahassee, Fla.



Charlie Keel
Tallahassee
Chrysler-Plymouth
Tallahassee, Fla.



Guerry O. Holm
Valdosta, Ga.



Bill Hopkins
Hopkins Pontiac-Olds-
GMC-Subaru Inc.
Marianna, Fla.



E. Robert Langley
Langley Oldsmobile
Jacksonville, Fla.



Bill McKemie
Bill McKemie Chevrolet
Tallahassee, Fla.



King Morea
Courtesy Oldsmobile
Tallahassee, Fla.

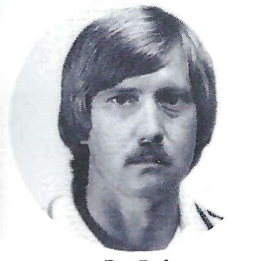

Don Peele
Vans and Vehicles, Inc.
Jacksonville, Fla.



Ed Richardson, Jr.
Tallahassee Motors, Inc.
Tallahassee, Fla.



Frank Shaw, Jr.
Tallahassee Motors, Inc.
Tallahassee, Fla.

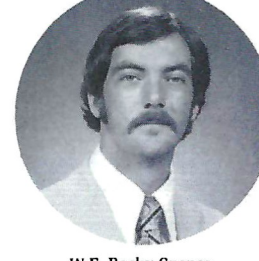

W.E. Rocky Spence
Spence Olds-Buick, Inc.
Thomasville, Ga.

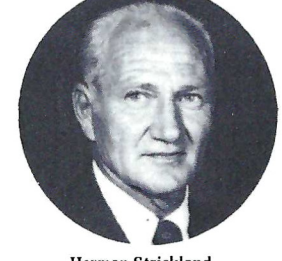

Herman Strickland
Cairo, Ga.



Larry Taylor
Courtesy Oldsmobile
Tallahassee, Fla.



Bruce Thomas
Thomas Motor Cars, Inc.
Quincy, Fla.



Howard Thomas
Thomas Motor Cars, Inc.
Quincy, Fla.

NOT PICTURED

Col. Lee Blanchard
Seminole Toyota, Tallahassee, Fla.

Tom Kelly, Neil Palmer, E.K. Harrell
Palmer Harrell Buick, Inc.

Bob Barkley
Toyota Albany, Albany, Ga.

Tom Kinnebrew
Kinnebrew Motors, Tallahassee, Fla.

Theo Proctor
Proctor and Proctor, Inc.,
Tallahassee, Fla.

Jeff Blanchard
Thomasville Toyota,
Thomasville, Ga.

Bob Miller, Bill Miller
Miller Chevrolet, Havana, Fla.



EASTERN
WE HAVE TO EARN OUR WINGS EVERY DAY.™

Campus Recreation: The Big Picture

by Bernie Waxman

Homecoming is always a time for celebration. A chance to look back on what was a chance for the pioneers to come back and see what they helped create.

In this week's article we are going to take a look back at some of the unforgettable moments over the last 10-15 years in intramurals at Florida State and the people who gave us so many moments of joy and laughter.

Football trainer Randy Oravetz's feat on the wrestling mat continues to stand out as one of the "magic moments" in sport. Randy, a student trainer at the time, was representing the football team in one of the lighter weight classes. With the guile, speed, and gracefulness of a gazelle, the strength of an ox, and desire of a starving bear, Randy went into the finals a heavy favorite. In a record-setting performance (still unmatched) Randy was pinned so quickly it was difficult to tell if the whistle to start the match was the same toot that ended the match. Clearly a record that may never be broken...

Then there was Jim Towey. Jim, although involved in varsity athletics and law school (both extremely competitive), found his outlet in new games—a concept that allowed everyone to win. He was instrumental in games that included bobbing for water, connect the dot, guess your age, lude games (a variation of some standard home games) and finally, He perfected the snow flounder game. The rules to this latter game are simple; first ski to exhaustion, find some powder and fall face first burying the tips of your skis in the snow...try to lift yourself while the force on the skis drives you further down—when exhaustion and panic have taken over completely you have mastered Jim's Snow Flounder. Any spring in Colorado Jim will give clinics on this great New Game.

And then there was the run by one of the craftiest of all IM runners (me). After one of my dazzling moves, I noticed a cool breeze where there formerly was no cool breeze—I still had all three flags, but only the waist band of my shorts remained. Fortunately the game was not a sell out and a generous fan offered me his warm-up bottoms after wetting them from laughing so hard. Oh well!

And what about the first team superstars competition—quite a humbling experience for more than just a few athletes. The canoe race could more easily have passed as sailing—tacking was employed by our less than experienced superstars. So

much for the theory of a straight line being the shortest distance between two points. The obstacle course took a devastating toll on the competitors; by the end of the course (those lucky enough to make it that far) a twenty four inch hurdle appeared nearly impossible to clear. The final tally: Superstars 12, Obstacle Course, 16. The tandem bike race afforded us similar results. It was all quite fun and with the exception of some bruised egos, everyone survived pretty well.

In more recent times, two FSU administrators have been making news in the courts—Dr. Bob Leach and Dr. Jim Hayes continue to set racquetball back years. If the game wasn't played on the racquetball courts, it would not be recognized as racquetball. Actually those two are becoming a force in our local competitions (clearly a victory for persistence).

The lighter moments have not been exclusively the domain of the players, as our officials have afforded us a chuckle or two along the way (only in retrospect of course).

There was the softball official so intent on getting a good view of the play he failed to realize he had stepped into the path of the ball—not once, but twice (as good a head ball as I've ever seen in soccer).

And there was the basketball official who reacted to a ball thrown in his direction by catching it and making an assist with the next pass.

Or finally the official who, failing to have a coin, asked the captains to pick a number between one and ten...thousand!

This article would be remiss without mentioning some of the great dynasties built over the years. F-Troop—a group of veterans put together by Ron Tyler and quarterbacked by Jeff Austin (FSU '67 thru '81) won more games over a three year period than any other team. The *Flambeau* team led by any number of sports editors over the last 15 years set the record for fewest wins (with at least 50 games). Purple Haze and Perverved Purple consistently fielded more misfits and losers than any other team and still managed to have at least as much fun as the all-campus champs. The list goes on and the laughs continue off the fields into the barrooms, the dorm rooms and over many dinners. I guess that's what intramurals is really all about, and what better time to sit back and remember than Homecoming 1981 and see the sparkle return to the eyes of past heroes here to relive those lighter moments at FSU.



1981 Garnet and Gold Football Hostesses
(l to r) Front row (kneeling): Veronica Byrd, Kim Pruitt, Pam Demps, Sharron DeVaugh, Erin Robinson; Second row, (standing): Gayle Turner, Joanne Barone, Kim Morow, Sharon Denmark, Carlana McCullers, Sherri Suber, Debra Burke, Helen Pruet, Julie Strauss, Tina Hall, Kay Foster. Third row (standing): Gwendolyn Johnson, Willie Stevenson, Jackie Bange, Cindy Gilbert, Debbie Short, Vicky Scherer, Maura Hayes, Lisa Valdez, Audrey Lewis, Jean Kelley, Mae Orr, Alicia Dobard, Thelma Bradley, Dolly Mitchell, Jackie McLendon. Not pictured: Cindy Ashbey, Lynda Elsberry, Cathy Koikos, Claire Hayes-Johnson, Tara Rolle, Lori Sheppard, Laura Kilby, Jennifer Hardie, Linda Lory, Rita Brown.

Seminole Scoop: Ask Them Yourself

Compiled by Dan Pearson

For Coach Bobby Bowden

Q After having two months to evaluate the freshman class in games and practices, how do you feel about your last recruiting year?

J.T. Monk, Orlando

A I feel really good about our current group of freshmen. I wish we would have signed a few more big linemen, but overall I thought we got some really good kids. Whenever you have freshmen that are contributing then you have to say it was successful. Cedric Jones, Greg Allen, Billy Allen, Jessie Hester and Lenny Chavers are a few who come to mind who have all helped our team this year.



For Greg Allen

Q Have you been disappointed in your lack of playing time earlier in the season, especially after having run for over 200 yards last week against LSU?

Dan Bradley, Tallahassee

A No, not really. Everyone on this team is given a fair shot at starting and at being number one. Being a freshman, I had to wait and work hard and hope I was being noticed. I have been happy with my progress so far and I just hope I can continue to improve.



For Rick Stockstill

Q How important is an education to you personally?

Leisha Cowart, Chattahoochee

A To me, the education is the main reason for going to college. Football can't last forever. When it's over, every player needs something to fall back on and that's where an education is really important. I'd like to have a shot at pro football but there's never a guarantee a player will make it. Football is a vehicle that has paid for my education, but it is still secondary to the education itself.



For Tommy Young

Q Was the switch from running-back to linebacker a difficult one for you?

Kathy Smith, Havana

A Not really, in fact I think linebacker is an easier position to play. At runningback there's a lot more to think about—who you have to block, what holes to run into, patterns on passes. At linebacker, it's more reaction and less thinking. The object is to stop the person with the ball as soon as possible. There are things to think about at linebacker too, especially on stunts (a defensive play where the linebacker does not follow normal rush patterns to confuse the offensive blockers), but if you make the tackle near the line of scrimmage, no matter what your technique was, you've done the job.



For John McLean

Q Did having an older brother playing at Florida State affect your decision to come here?

Cheryl Downs, Miami

A Indirectly, it did. I always dreamed about playing for Florida State and when it came time to choose a college, knowing that Scott was already at FSU made the decision a little easier. Whenever you move, it's better if you know somebody in the town you're moving to.

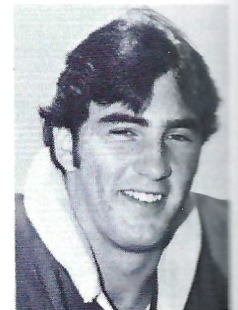

For Tom Brannon

Q The offensive line really started improving after the first two games and then it seemed to fall apart a little against Pittsburgh. What is the explanation for that?

Joe Prince, Daytona Beach

A We have improved as the season has gone along. I think after we got those first three games out of the way, we started playing together as a unit which was a big plus. As far as the Pitt game goes, we fell behind early. When you are down by 14 or 21 points, the defense knows you have to throw the ball. When that's apparent, the defense will ignore the run, take more chances and use more blitzes. Pitt did that to us and we were unable to hold them out on every play.



If you have a question that you'd like to ask a Seminole player, write us at The Sports Information Office, 113 Wildwood Avenue, Florida State University, Tallahassee, Fla. 32306, or call in your question by dialing 904/644-4038.

Tallahassee's Favorite
Motor Inn . . .

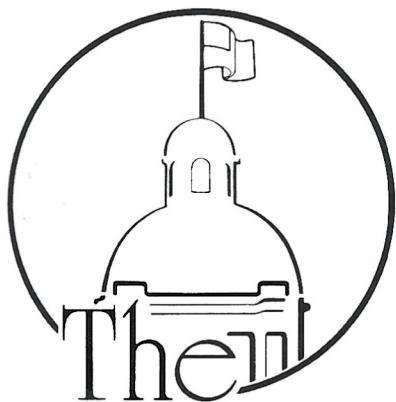

The Capitol Inn

Impeccable Accommodations
Complete meeting facilities
Expert Banquet & Catering Staff

**1027 Apalachee Parkway
Tallahassee (904) 877-6171**

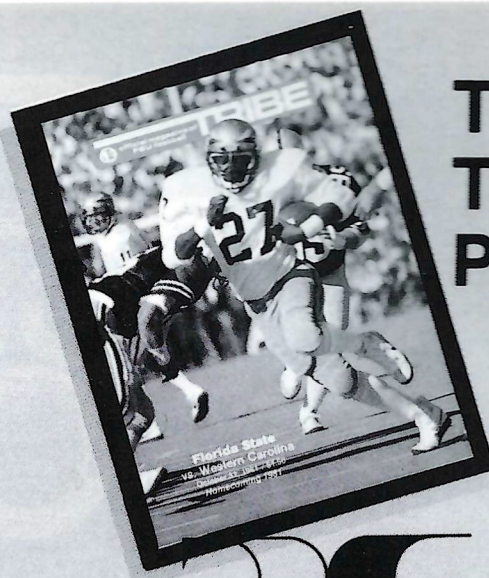

**The
Tribe's
Printer**



Hartley Press

4250 St. Augustine Road
Jacksonville, Florida 32207
(904) 398-5141

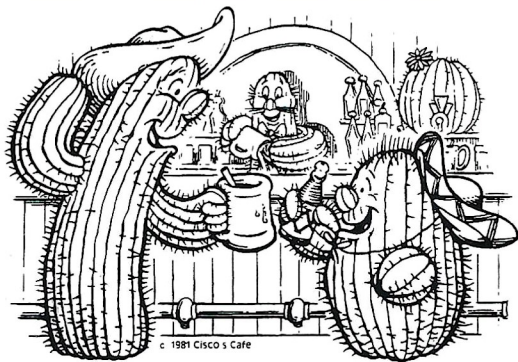

Don't Drink The Water.

And don't eat anywhere else! Not only does Cisco's make the best Frozen Margarita north of the border, but we have a succulent selection of fine Mexican food. We have nachos, chimichangas, tostadas and tacos. We have burgers and steaks, and salads and soups.

No matter what your taste, our prices are mouthwatering!

Cisco's
CAFE

MEXICAN RESTAURANT & CANTINA
2576 N. Monroe 386-5182

TIME FOR A SEMINOLE

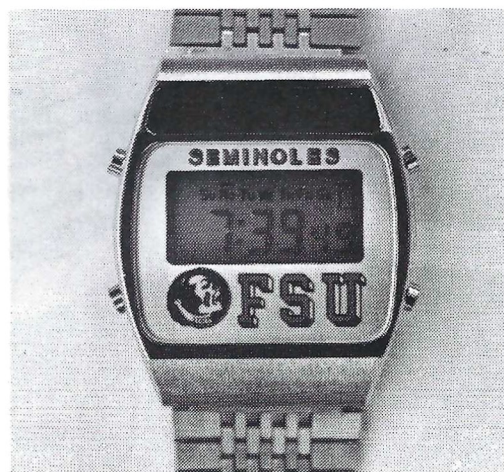

FULL MELODY ALARM

With this beautiful watch it's always **SEMINOLE TIME!** A 24 hour melody alarm with day, date, month, hours, minutes, seconds and **ONE YEAR WARRANTY.**

Choose from four songs, **DIXIE, STARS AND STRIPES, WORKING ON THE RAILROAD AND RANCHO GRANDE.**

To order send check or money order for \$39.95 plus \$2.00 postage and handling (Florida residents include 4% sales tax) to:

C I S SALES INC.
P. O. BOX 302 - 309 LISA DRIVE
CALLAHAN, FL. 32011

Be sure to state song preference.

THE TOUGH OIL

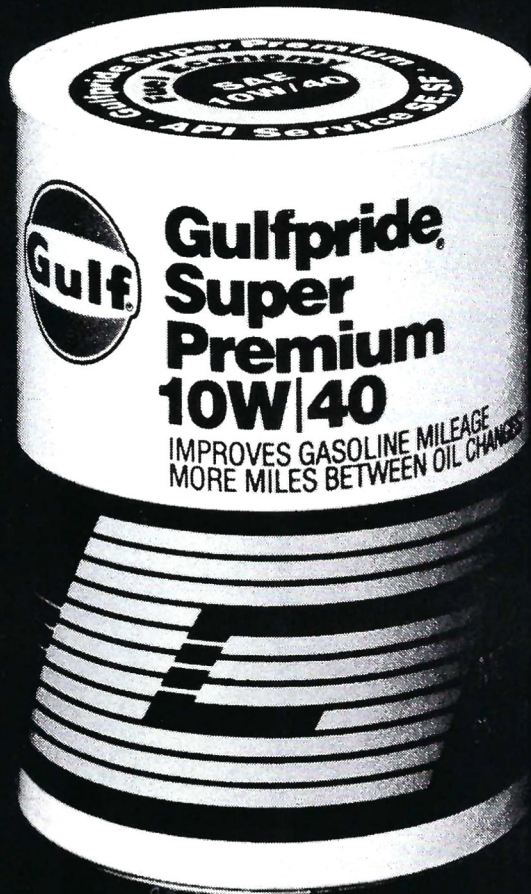

Presenting Gulfpride Super Premium 10W/40

Gulfpride Super Premium is our top-of-the-line motor oil, so it has the toughest promises to keep. It can help improve your gas mileage and it lasts longer between changes. And it protects. That's how it got to the top of the Gulfpride line.



Gulf Oil Corporation

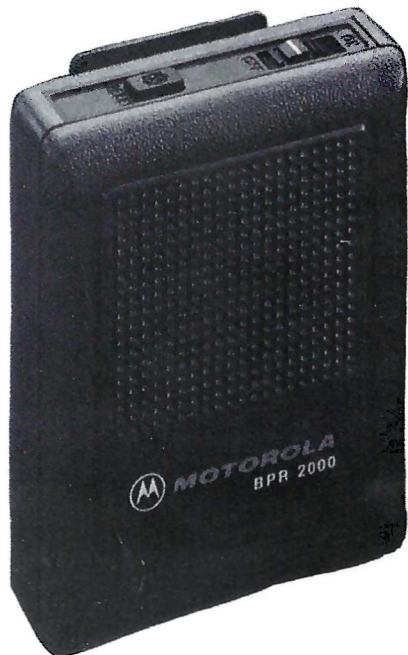

R.T.C. PAGING

**ARE YOU
MISSING AN
IMPORTANT
MESSAGE?**

If you want to keep in touch with your home or office, a Motorola pager from R.T.C. is your answer.

BEEP-BEEP-BEEP

THE SOUND OF FREEDOM

Stay in touch.

For information or a demonstration call:

**RADIO TELEPHONE
COMMUNICATIONS**

222-8680



\$263,000,000

\$200,000,000

\$150,000,000

\$100,000,000

\$50,000,000

WOW!



NOW SAVINGS AT SUN FEDERAL GIVE YOU OVER A QUARTER OF A BILLION DOLLARS OF SECURITY

Be a member of the Sun Federal Family of Savings Associations whose assets total \$260,000,000. If you are a Sun Federal customer you can transact your business in 9 Florida cities where we have 14 Financial Centers to serve you.

Why take less than the best in financial services? Remember—more than a quarter of a billion dollars in security plus 9 cities in which you can transact business.

CITIES IN WHICH WE HAVE A FINANCIAL CENTER TO SERVE YOU

Tallahassee • Live Oak • Lake City • Macclenny
Callahan • Fernandina Beach • Alachua
New Port Richey* • Venice

*Coming Soon

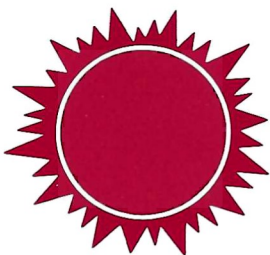

SUN FEDERAL SAVINGS

"FINANCIAL CENTERS"

DOWNTOWN: 111 South Monroe Street • EASTSIDE: 345 South Magnolia Drive
NORTHSIDE: 2437 N. Monroe (Tallahassee Mall) • NORTHWOOD MALL: Main Level Concourse
WESTSIDE: 1706 West Tennessee Street
SUNNY is available at our Northside and Eastside Offices

Not associated with Sun Banks of Florida, Inc.





Charlie Barnes (left) and Andy Miller (right) with Bobby Bowden.

The financial cornerstone of the Seminole athletic program, **SEMINOLE BOOSTERS, INC.** is the authorized, direct-support athletic fundraising arm of Florida State University.

To a great extent, the athletic program depends on the generosity of the school's fans and alumni. Fortunately, Florida State University's supporters are among the best in the land. In 1981 direct contributions and pledges to **SEMINOLE BOOSTERS, INC.** reached **TWO MILLION DOLLARS!** This fundraising success has ranked Florida State among the top schools in the country in terms of athletic contributions.

Outstanding leadership is the key to the **BOOSTERS'** success. President of **SEMINOLE BOOSTERS, INC.** is **J.E. CARTER**, a Tallahassee Certified Public Accountant.

Says Carter: "We have an excellent group of men and women on this year's Board of Directors. Our primary goal is to ensure that Seminole teams have the funds they need to be competitive on a national basis. Without the Boosters financial support, maintaining the outstanding coaches and facilities necessary for nationally competitive teams would be impossible."

Other **BOOSTER** officers for 1981 include: Vice-President **JOHN OLSON**, a Tallahassee insurance executive; **PHILIP BROWNING**, president of Striton Properties in Jacksonville, and the Boosters' secretary; and treasurer **TOMBARRON**, president of Capital City Second National Bank.

At-large members of the executive committee include: Clearwater businessman **BILL PARKER**, president of Crest Chemical Company; Miami insurance executive **LESLIE PANTIN, JR.**; and **LOMAX SMITH**, president of West Florida Construction Company in Tallahassee. Other members of the executive committee are: Athletic Director **HOOTIE INGRAM**; **DUBY AUSLEY** (Board of Regents' representative); **PHIL FORDYCE** (President's representative) and **HURLEY BOOTH** (immediate past president).

General Fundraising Chairman in 1981 is Tallahassee attorney **DOUG MANNHEIMER**. Major Gifts Chairman is **LOMAX SMITH**, who is also chairman of the Bowl Welcoming Committee. Booster vice-president **JOHN OLSON** is Chairman of the Area Chairman Committee which assists the staff in developing a Booster



Jimmy Carter, Booster President

fundraising network on the statewide and regional level.

1981 has been a banner year for the **BOOSTERS**. The **BOOSTERS** own and maintain Coble Terrace (home of the FSU Seminoles), fund special projects like the Seminole mascot and underwrite various awards and recognition banquets. **BOOSTER** goals for this year include: additional stadium expansion; \$1 million-plus in direct (cash) contributions on an annual basis; and retention of high quality coaches and administrative personnel. In addition, **SEMINOLE BOOSTERS, INC.** has taken over the food and merchandise concessions at Doak Campbell Stadium, and has greatly improved service to Seminole fans.

Carter cites as one of the proudest accomplishments of his term the continued expansion and growth of local Seminole Booster activity throughout Florida, Georgia and Alabama. Approximately \$800,000 in direct contributions this year came from outside the Tallahassee/Leon County area. Particularly successful fundraising campaigns were conducted in **Jacksonville; Lake City; Cairo, Ga.; Gadsden County; Thomas County, Ga.; Jackson County; Bay County; Okaloosa & Walton Counties;** the **Pensacola/Milton** area; the

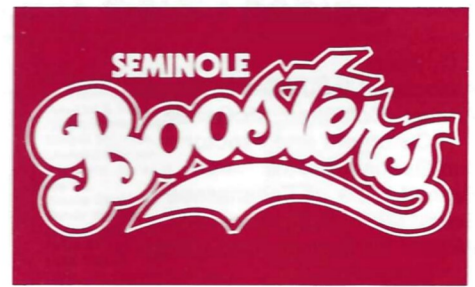

Orlando area; Atlanta; Tampa; Pinellas County; Perry; Bradenton; Sarasota; Polk County; Ft. Myers; the Gainesville area; Broward and Dade Counties; Brevard County; and Lowndes County, Ga.

Volunteer leaders and organizers throughout thirty-five designated areas are building a powerful and widespread network of Seminoles to insure the continued financial support of Seminole athletics.

Memberships in **SEMINOLE BOOSTERS, INC.** range from a \$25 tax-deductible contribution to the elite **GOLDEN CHIEFS**, contributors of \$5,000 per year to the athletic program, giving that group the distinction of being the most generous annual contributors in any capacity to Florida State University.

"The Booster professional staff is largely responsible for our fundraising success," says Carter. "Our Executive Director **ANDY MILLER**, his assistant **CHARLIE BARNES**, and Womens' athletic fundraiser **DEBORAH MASON** are skilled and talented professionals. They provide us with the necessary expertise to make us recognized as one of the most successful Booster organizations in the country."

The **BOOSTER** staff was expanded last year to include a fulltime fundraiser for women's athletics, and, for the first time, a planned giving program is being instituted.

The **SEMINOLE BOOSTERS, INC.** staff includes:

ANDY MILLER	Executive Director
CHARLIE BARNES	Assistant Executive Director
DEBORAH MASON	Fundraiser for Women's Athletics
KAREN RICH	Administrative Assistant
SANFORD LOVINGOOD	Finance Administrator
SUSAN SORROW	Donor Records Supervisor
JIM CHILDERS	Marketing Director
PETER STOUMBELIS	Director of Concessions
Gina Armstrong	Secretary
Mary Bailey	Asst. Finance Administrator
Peggy Bazzell	Donor Records Asst.
Peter Kauchalakos	Asst. Director of Concessions
Ginger Taylor	Secretary

TO JOIN THE SEMINOLE BOOSTERS
call the Booster office at 904/644-3484, or write to
SEMINOLE BOOSTERS, P. O. Box 1353, Tallahassee, Fla. 32302



Golden Chiefs (\$5,000)

E.C. Allen
 Associated Industries of Florida
 Ausley, McMullen, McGehee,
 Carothers and Proctor
 Jim Barkley Toyota
 Barnett Bank of Tallahassee
 Beefstake Tomato Growers
 William M. Bishop Consulting,
 Engineers, Inc.
 Wilbur Boyd Corporation
 Wilbur Brewton
 R.M. Brim
 Brothers III Restaurant
 Gene D. Brown
 Steve and Yvonne Brown
 John W. Bussey III
 Capital City First National Bank
 Capital Lincoln Mercury
 Carpet Shop, Inc.
 Bill Cartee
 T. Edwin Chason
 Chenoweth Distributing Co.
 A. Stan Coker
 Collins & Colman Architects
 Courtesy Corporation
 Jeff Cross
 Cundy Insurance Agency, Inc.
 Daniels Lumber, Inc.
 John G. DeLoach Insurance Agency
 Ellis National Bank
 Norman F. Fain, Jr.
 Mr. & Mrs. Manuel A. Garcia
 (Burger King Of Orlando)

Gardner & Company
 L. Lamar Gay
 Donald E. Grant
 Gulf Steel Corporation
 Andrew Haggard
 Havana Motors
 Roy Hayes
 James E. King
 Killearn Properties
 Kinnebrew Motors, Inc.
 Stanley D. Kupiszewski, Jr.
 Langley Oldsmobile
 A. Eugene Lewis
 Lewis State Bank
 Lindy's Fried Chicken
 Claude E. Locklin
 John E. Loughridge
 William C. Manley
 Mike McCain
 McKemie Chevrolet
 Elliott Messer
 John S. Miller, Jr.
 Mitchell Brothers
 Construction Co.
 Mitchell Oil
 Ron. W. Moore
 Municipal Code Corporation
 Palmer-Harrell Buick
 Julius F. Parker
 William M. Parker
 Gilbert R. Pirrung
 Melvin L. Pope, Jr.
 Mina Jo Powell
 Proctor & Proctor, Inc.

The Printery
 Ramada Inns of Tallahassee
 Recon Paving, Inc.
 Burt Reynolds
 Walter L. Revell
 Ronald C. Ruffner
 Seminole Refining, Inc.
 Seminole Toyota
 Seminole Toyota
 Silcox Concrete Company
 James C. Smith
 J.B. Smith, Jr.
 Southern Bank of Tallahassee
 George Steinbrenner
 Mary Ann Stiles
 John R. Stocks
 Tallahassee Democrat
 Tallahassee Federal Savings & Loan
 Tallahassee Motors
 Thomasville Toyota
 Toyota of Albany
 Frederick E. Turner
 Robert Ulrich
 Wayne Coloney Company
 Wayne Coloney Co.
 Dr. Charles Benedict
 Steve Weisman
 West Florida Construction Co.
 Wheeler Builders Supply, Inc.
 Dan Whitehurst
 Thomas L. Williams III
 Mrs. Thomas L. Williams, Jr.
 Bud Williamson
 World Jai Alai
 Roy C. Young



Silver Chiefs (\$2,500)

A.B. Dick Products, Inc.
 Mr. & Mrs. Patrick M. Ahern
 All Florida Electric
 Baker Enterprises, Inc.
 Barrett, Daffin & Carlin
 Bernard's Surf
 Butterfield Floor Covering
 Conrad C. Bishop
 Emory Cain
 Catledge, Sanders & Sanders
 Joe Chapman
 Cogburn Jewelry
 Collins Companies
 Community Realty Group
 Bertha & Doug Cooke
 Christopher F. Davenport
 George Dempsey Ford
 Thomas W. Donovan
 W.H. Dyer Co., Inc.
 Samuel E. Dyke
 Earl Bacon Agency, Inc.
 Equity Resources
 Gray Communications Consultants, Inc.
 Executive Office Supply
 Faircloth Ford
 Flagship Peoples Bank
 Florida Mobile Home Supply, Inc.
 F-R-M Ranch & Garden Center
 Ben R. Garvin
 G. Michael George
 G.J. Gluesenkamp, Jr.
 Frank Griffin Volkswagen
 Griffin Gallery of Fine Photography
 Haff-Daugherty Graphics, Inc.

Hanson, Wood & Hoel Industries
 G. Jack Hardy
 Holiday Inn of Ft. Walton Beach
 Holiday Inns of Tallahassee
 Guerry O. Holm
 Homes/Lands Publications
 Hopkins Pontiac Oldsmobile
 Laurie H. Hosford
 Jacksonville Seminole Boosters
 Jax Liquors
 Jim Kirk
 Landrum Insurance Agency
 Fenton Langston
 Michael J. Lingle
 May, Zima & Company
 Bruce McIver
 McKenzie Tank Lines
 Meridian Management & Realty
 Miller Chevrolet
 Miller Paint & Body
 Ron D. Moody
 Morgan Electric Co.
 Motorola Communications & Electronics
 Kerry J. Nahoom
 NCD, Inc.
 Niagara Lockport Industries
 Nic's Toggery
 John S. Olson, C.L.U.
 Oscar G. Carlstedt Company
 Patriot Petroleum Distr., Inc.
 Patronis Brothers
 Peavy & Sons Construction Co.
 Don & Dianna Peele
 Margaret K. Poe

Douglas Prior
 Pro Steel
 Quality Inn Southernaire
 Gene Ready
 Robby's Sporting Goods
 Ryder Truck Rental
 Silver Slipper Restaurant
 George Slade
 Edward F. Slosek
 Pat Smith Construction
 Spence Oldsmobile
 Joseph W. Stafford
 H.E. & Frankie Strickland
 Larry O. Strom
 Sun Federal Savings & Loan
 Sunshine State Dairymen
 Compliments of a Friend
 Tallahassee Builders Supply, Inc.
 Tallahassee Chrysler-Plymouth
 & Dodge
 Thomas Motor Cars, Inc.
 Tucker & Blank. P.A.
 Jon F. Turner
 Valparaiso Realty Company
 Norman V. Watson
 Herbert F. Wester
 Walker Construction Co.
 Western Sizzlin Steak House
 J.C. Whatley
 Barry A. Whilden
 Don F. Willis
 W.S. Lee Company
 Edward Yenyo
 Maxwell C. Zahn



Tomahawk (\$1,000)

- Tallahassee**
L. Carl Adams
William - Williams
Charles Alford
J. Galt Allee
Jeffrey W. Allen
Andrew Jackson
Savings & Loan
Apollo Supply & Plastics
Ken Van Assenderp
Auto Supply Inc.
Richard M. Baker
James A. Ball III
Banneau Cabinet Shop
Barnaby's
Binnacle Bill's
Marcos H. Barrera DDS. PA.
John Bemby
Bents & Rogers, CPA, PA.
Bill's Book Store
Bordage Tearoom
Borden Dairy
Buddy Brandt
Wayne H. & Gladys Brown
Brown Derby
Robert Bryson
Buddy's Sporting Goods
James P. Burgess
Capital City Moving
Capital City
2nd National Bank
Marvin Carlson
Gary Carroll
J. Carter
C.B. Day Realty of Florida
Central Heating Consultants
Central Telephone Co.
Alan Cheek
Clasco's Cafe
Citizens Commercial Bank
City National Bank
Clemons Heating &
Air Conditioning
Cliff Burns Insurance
Charles Coble
Clothes Hanger
Coleman Sales/
Cottles Transit
Richard Collins
Michael J. Conlan
Dr. James K. Conn
L. Thomas Cox Jr.
Croley Insurance Agency
- Gerry Dameron
Dr. & Mrs. Gene L. Davidson
Walter R. "Rob" Davis
Dr. & Mrs. Al E. Deeb
Kent Deeb
Syde Deeb
Deep South Insulation
Designs by Metzke
Dove Roofing Inc.
Dubey's Book Stores Inc.
Mr. & Mrs. Thomas Dugger
Douglas & Doris Dunlap
- Royal Dunn
Mrs. James L. Durham
William M. Durham
Durra - Print, Inc.
Dr. Evan Dussia
Paul M. Earnhart
Ed Wasdin & Son
T. Glenn Edwards
Mr. & Mrs. Wayne Edwards
Esposito Garden Center
Lee Everhart
George F. Ewing
First Municipal Leasing
Gary Fisher
Jack Fiveash Jr.
Fletcher - Cantey
James Fling
Flint Equipment Co.
Florida Federal
Savings & Loan
Florida Power & Light
Florida State Bank
Robert Floyd
Frank Development Inc.
John French Jr.
Gabor & Co.
Gary, Fields, Wilkinson
B. Kenneth Gattin
Gayfers
Geissel Development Co.,
Inc.
Geissel Inc.
Georgia Florida
Contractors Inc.
Robert Gravely
Griffin Furniture Co.
Carl D. Haire Jr.
Hairworks
Dr. Tom C. Haney
Drexal N. Harris
Emmett Harrison
James Harrison Jr.
Richard Harrod
Foye Hart
O.W. Hartsfield Jr.
James D. Hawkins
Helms Exterminators Inc.
Dr. W.D. (Doug) Henderson
Herrrell Enterprises Inc.
Dr. Robert G. Hildreth
Mr. & Mrs. William N.
Hightower III
Hilton Hotel
Charles Hines
Hopping, Boyd, Green &
Sams
Dick Howser
Hyman Myers Industrial Park
Industrial National Bank
J. Kinson Cook, Inc.
James Jarriel Sr.
Andre Jawde MD.
Jim Bennetts Plumbing
John Amis Meats Inc.
Gary L. Johnson
Ralph E. Johnson
- Van Jones
Dr. David E. Kaproth
Kelly Sheet Metal
Ken Plante, D. Bruce &
Associates
L. Paul Knowles Jr.
Dr. Nelson Kraeft
G. Ron Krell, CLU
Carroll Lance
Joel H. Lawson
Larry Lehman
H. D. Long
James P. Love Jr.
Mangham Construction
Hank Mannheim
Maples Concrete
D. Rian Martin
Dr. & Mrs. Thayer Marts
Mayo Woodworks Inc.
Mays - Munroe Inc.
McClellan Farms
McFarlain, Bobo &
Sternstein
McGowan Electric Supply
Metro Glass Inc.
John Mettler
Midyette - Moor Insurance
J.O. Milligan Jr.
Lewie Moates
Ronald W. Montford
Moon Jewelry Co.
Mr. & Mrs. Coyle Moore
Moore Family Trust
John Mooshee
Michael Morton
Dr. H. Jay Mottice
Dr. & Mrs. Eugene Nichols
North Florida National Bank
Patrick O'Leary
Office Systems Inc.
W. Olive
Roger Overby
William D. Owens
Jeff Pace
Jesse Palmer
Parker, Manning & Parker
Leonard Pepper
Perfect Cleaning Co.
Gerald Phillips
Pizza Pro
Mike Polak
Porta Signs of Tallahassee
James & Ernestine Priester
Printing House
Psychological/Family
Consultants
Rainey Cawthon Distributors
Rich Concrete Products
Ro - Mac Lumber & Supply
Lawrence Roberts
Robinson Oil Company
Rudy Robie
F. Herbert Rogero III
Rowe Roofing &
Construction
Robert Ryals Realty
- Ryals Lee Sales Co.
Charles R. Sanders
Herbert & Grace Seckel
Seminole Electrical Services
Frank E. Sheffield
Michael Sheidy
Sid Gray Insurance
George H. Simmons Jr.
Lee Sims
Kenton W. Smith
Sonny's Bar-B-Q
Southern Electric
Spearman Distributing Co.
Clyde Spencer
Sperry Metal Buildings
Jack Spooner
Stafford Jewelry Co.
James Steele Jr.
Don & Mary Stockton
Stockton Whatley Davin Co.
Carlos Stone
Elbert D. (Dan) Swinden
Tallahassee Pain Stress
Management Institute
Tallahassee Engraving
Tallahassee Furniture
Tallahassee Moving -
Storage
Teletron Inc.
Tri State Supply
Charles F. Tunncliff
Ira Valentine
Ken Van Assenderp
Van Brunt & Yon Inc.
Don Veller
Raymond Vickers
David R. Voss
Scott Warren
W. T. Cash Hall
John Watkins
Robert C. Webster
Wendy Company
WGLF Tallahassee
Broadcasting
Wholesale Foods
Bernice Wilkison
William Snyder & Associates
Palmer Williams
Williams Concrete
Construction
Mr. & Mrs. William Wilson
Woodville Lumber Co.
Emmett Young
Albany GA
David N. Blitch Jr.
Norman R. Couch Jr.
Leonard Gilberg
Herbert Ricord
Durham Scrap Material Co.
Mr. & Mrs. James Young
Atlanta GA
Robert A. Porter
Michael Pou
Larry W. Thomason
Atlantic Beach FL
Daniel V. Allen
- Bainbridge GA**
Douglas Insurance Agency
First Port City Bank
Bar Harbor FL
Bob Crisp
Baldwin FL
Jud & Ginger Sapp
Blairstown FL
M. Brooks Hayes
Rysco Shipyard Inc.
Weaver Oil Co., Inc.
Bradenton FL
Ascoe Felts Inc.
J. Harold Chastain
James Doss
John P. Harlee III
James J. Heagerty
Edward Kercher
Mr. & Mrs. E. Jackson
Pollock
William Sands
Chattahoochee FL
Mr. & Mrs. Haldane Boykin
Chieffland FL
Levy County State Bank
ChIPLEY FL
Roger Laney Jr.
Clearwater FL
Kirk Smith
Mr. & Mrs. John Veghte
Clermont FL
Don Pederson
Crawfordville FL
Sal Cavallaro
Buddy Dairych
Benny M. Lovell
Jay Threadgill
Wakulla County State Bank
Dania FL
Dania Jai - Alai
Defuniak Springs FL
George Ralph Miller
Ronald Wise
Deland FL
Mr. & Mrs. Rupert Hawks
Dothan AL
Wayne Cook
Harold M. Cutler
El Paso TX
South West Sun Carnival
Assoc., Inc.
Fort Meade FL
James Prime
Greenville FL
W. L. Sherrod Lumber
Havana FL
Hanana State Bank
W. A. Jones
Jacksonville FL
J. Bart Abstein
W. Ray Barbee
Kenneth R. Barnett
Philip A. Browning Jr.
Michael Bzarez
Cavalier Products
Joseph S. Farley Jr.
Mr. & Mrs. Richard Herbert
- Rudy Hernandez
Jacksonville Printing
Jacquot & Vandergiff
Albert Schneckloth
Simple Signman, Inc.
Leonard Skinner
Mr & Mrs. James G. Vaughan
Jay FL
Wayne Gomillion
Randy Watson
Jensen Beach FL
Floyd D. Jordan Jr.
Lake City FL
Lake City Seminole Boosters
Lakeland FL
Larry S. Folsom
George Jenkins
Foundation, Inc.
H.S. Bunker Hill
Live Oak FL
Herbert C. Mantooth
Longwood FL
Citrus State Builders
Wayne J. Giglia
Marianna FL
Robert Asbell
Miami FL
Alan Gold
Peter W. Mettler
Leslie Pantin Jr.
Monticello FL
Farmers & Merchants Bank
Jefferson City Kennel Club
Melear Dairy Ranch
Buddy Westbrook
Fred Williams Jr.
Neptune Beach FL
Murray Goff
New Port Richey FL
R. Gary Babcock
Niceville FL
Gregory Anchors
Orange Park FL
Joel Hunt
Skip Wells
Orlando FL
ABC Liquors
Laurence Dale Austin
C. A. & Patricia H. Dyson
Hewitt Properties Inc.
John & Sally Keck
Mr. & Mrs. Mel Martinez
R. N. Scott
Palm Harbor FL
Bob Crisp
Panama City FL
Robert W. & Michele Doll
Dwight Hicks
Hutt Insurance Agency Inc.
Hamilton G. Kenner
Byron H. McCormick MD
Dr. Tim Smith
Mervin A. Urquhart Jr.
Palham GA
James C. Brim Jr.
Pembroke Pines FL
Raymond Jasen
- Pensacola FL**
Michael W. Halloran
Joe G. Hosner
Rodney Rich
John M. Sansom
Ronald E. Swaine
James C. Taylor
Thomas C. Tolbert
Perry FL
Aluminum Fabricated
L. Clark
Louque Vending Company
Harold Martin
B.O. Padgett
Ware Oil & Supply Co.
Punta Gorda
Dale Russell Baker
Vernon E. Peoples
Quincy
Citizens Bank & Trust Co.
Clearwater Federal
Savings & Loan Association
Gadsden County Seminole
Boosters
E. Higdon
Ralph Morang
Doyle Pope
Dr. I. B. Price
Quincy State Bank
Hilliard R. Reddick MD. PA.
Solomon Construction Co.
Talcum Electric
Sopchoppy
H. L. Mathis Sr.
St. Augustine
E. Jackson Stansel
St. Petersburg
Robert V. Bruce
Arthur E. Hempel Jr.
Tampa
James H. English
John A. "Jack" Gillis PA.
Dr. C. Gleaton
Richard J. Parker
R. Gale & Jerry Porter
Barry F. Rose
Mr. & Mrs. Ansley Watson Jr.
Thomasville
E. Sargent "Sarge"
Hoopes III
Titusville
Ted Ruta
Venice
John Freeman
Vero Beach
Ben F. Bailey III
S. Thomas Hamilton
Gordon B. Johnston
West Palm Beach
First Southern Holding
Winter Haven
Larry T. & Peggy Davis
Winter Park
Sindy P. Griffin
Woodville
W. Fowler



Warrior (\$500)

- Tallahassee**
Advanced Data Systems
Air Products and Chemicals
Airc Welding Supply
Michael S. Alderman
William R. Alexander
Dr. Donald O. Alford
Dr. E. J. Andrews
Andy's Cabinets - Millwork
Astro Travel & Tours
Atlantic Drywall Inc.
Alfred H. Baldwin
John A. Barley
Lawless Barrientos
Michael Basile
Baskin Robbins Ice Cream
Bass & Bass LTD Inc.
Dr. Louis Beall
Wm. J. "Bill" Beaton, III
Charles Becker
Seer Industry of Florida, Inc.
Mr. & Mrs. Bill Bell
Carol & Ray Bellamy
Bellflower Marine
Ben Johnson Associates Inc.
John C. Bennett
Richard E. Benton
Russell Bevis
Big Bend Engineering
Bill Terrell's Inc.
Edwin F. Blanton
Al Block
Boyettt Builders
T. Eugene Brock
Brokers Realty
G. Thomas Brooks
John Brown
- William Brueckheimer
C & C Electric
Cliff Cail
Dr. Clifford Campbell
Darrell W. Canady
Capital Car Care Center
Capital Insurance Agency
Capital Stone Co., Inc.
Capital Venture Corp.
Sue & Vassar B. Carlton
Carpet Barn
J. Lee Chapin
Charles T. Chapman
Art Cheek
James A. Childers
Childers Construction
Burnell E. Clark
H. Coleman
Jack Coleman
John J. Collins
Comfort Campers & Vans
Commercial Office
Furniture Co.
James T. Conner
Walter L. Cooper
David Corbin
Curt Craig
Sherry C. Crews
Willie F. Crooms
Datamax USA Corp.
T.J. Davis
Frederick Deeb
Buddy & Virginia Dekle
Dell Electronics
Dial Communication Inc.
Harry Dodd &
Charles Beagles
- Henry & Brenda Donaldson
Dorch Enterprises Inc.
Mr. & Mrs. Harry Dowden
Mr. & Mrs. Mitchell N. Drew
Educational Clearinghouse
Eddie E. Edwards
William Eisele
Elaine Powers Figure Salon
Colin English Sr.
Gerald Fanning
Fat Man's Bar-B-Que
Dennis R. & Judith Faust
Henry & Doris Finch
Florida Power Corporation
Frank J. Flynn Jr.
Forms Management Inc.
James Foster
Frances Fountain
Charles A. Francis
Fred's Liquors
Herman Frick
Charles R. Gardner
C. N. Garmon
Anne Chesley Geer
G. Michael George
Ken Gilletland
Mr. & Mrs. Robert Glover
Bruce Goddard
Mr. & Mrs. Mark Goldman
Malcolm S. Greenfield
Haywood Greer
Billy & Gayle Grimes
Harrison Guess
Paul D. Hammond
Kenneth Hart
Dr. David Hartz
Haystack
- Richard Healy
Dale & Barbara J. Heideman
Herb Talley Realty
H. Louis Hill Jr.
James W. "Bill" Hoard
John Hogenmuller
Horn Realty
Charles & Regina Hohne
Linda C. Howard
Hubie's
Prentiss Huddleston
Hudson Aircraft Service
Joseph Huett
J. Michael Huey
Joe R. Hughes III DDS
Robert Hugil
E. C. Powell
J. Culpepper
Construction Co.
Dr. Royce V. Jackson
Jackson-Cook Inc.
James H. Jarriel, Jr.
James E. Joanos
J. Emory Johnson
Max & Evie Johnson
Wayne A. Johnson
Robert P. Johnson MD
Robert Jones
Rudy & June K. Jones
Willard Jordan
Mr. & Mrs. Ken Katsaris
Keenan Auto Parts
J. Kennedy
Eiwood N. Kohrman
Boone & Prissy Kuersteiner
Richard P. Lamb
- Lambda Chi Alpha
Fraternity
Leon Realty Inc.
Lewis-Thompson
Electrical Services
Maurice Litton
Dr. Donald L. Loucks
Michael Love
Sanford Lovingood
Maas Brothers
Doug Mannheim
Marine State Bank
W. C. McCall &
Patsy Castellano
McConaughay &
Roland PA
Terence P. McCoy
Ronald McGuire
James D. & Linda
McLaughlin
L.A. McLean II
Harry M. Middlebrooks
Dr. Robert Middlebrooks
F. Dewitt Miller Jr.
Francis Millett Jr.
R. Dean Minardi
Karen S. Minerva
Monk's Office
Machine Center
William W. Montjoy
W. D. Moody
Frank D. Moor
Herb & Sue Morgan
Fred C. Moulton
Mr. B's Sundowner
Robert E. Mullinay
- William H. Neal Jr.
Leo Nettles
Baxter Nichols
Tommie Nobles
Odom Exterminating &
Supply
John F. Oeschger
Orange State Construction
Jackson & Patricia Orr
Ted Ouzts
P.O. Riley Inc.
Palace Saloon
Barbara Palmer &
Ryland Musick
Felix N. Parham
W. Patterson
Dwight Pearson
Tom Peavy
Deborah Pistana
James Pitts
Rufus J. Porter
Mrs. Charles M. Prescott
Professional Title Group
Pug's Beer and Wine
Dr. James E. Pumphrey
Quality Body Shop Inc.
Dennett Rainey
Louis Rayburn
Mr. & Mrs. Harry Redd
Richard Reinlie
Donald A. Rett
Reynolds, Smith & Hill
Steven Paul Reznik
Barry S. Richard
David Riddle
Sharon L. Rines
- Dr. Charles Ritter
Dixon G. Robinson
Rogers-Atkins Insurance
C. Edwin Rude Jr.
Frank Ryll Jr.
Satellite Systems &
Research of Tallahassee
Ronald K. Sauls
Jane Scarlett
John Schmoek
John Schuessler
Elton Scott
Scott-Burnett Inc.
Gene T. Sellers
Seminole Amoco
Seminole Trusses Inc.
Service Vending
Sewell & Todd Adjusters
Billy & Joy Sexton
Sigma Chi Fraternity
Dr. John T. Simpson
Skandia Draperies
Randy Smith
William C. Smith Jr.
Southern Bell
Maria & Joseph R.
Sperling Sr.
Julian J. Spradlin
Stan Caldwell Builders
James Steiner
F. E. Steinmeyer III
Albert Stephens
Paul Stephenson
James W. Stockwell

continued on page 78

SEMINOLE BOOSTER ADDITIONS ON PAGE 90

Jim Stohrer
Steve Strickland
Superior Ice Services Inc.
Russell Sykes
A. B. Taff
Tallahassee Coca-Cola
Tallahassee Grocery
Tallahassee Motor Hotel
Tallahassee Rug & Tile
Tallahassee Welding
Robert Taylor
Thomas J. Taylor
George Teel
Terry-Rosa Hardware
Fred H. Thurmond
Glenn & Brenda Tomberlin
William O. Touchton Jr.
Towne Realty Inc.
Mark Trafton
Faye & Art Trunkfield
Lee Tryon
Unglaub & Cloud Inc.
Unijax Industrial Sales
Universal Industries, Inc.
Used Car Super Market
J. B. Van Brunt
William Vandercreek
Rod Vaughn
Dr. Fred Q. Vroom
Roger Walker
Richard A. Weidner
C. Hunt Wester
Robert P. Whittier, MD, PA
Wicker Picker
Wilber's Battery Service
Fred H. Williams
Dr. John Williams
Lee L. Williams Jr.
Willo Development Corp.
Carl E. Wilson
John Wise
Wise Realty
Richard & Suzanne Wisner
Robert Woodburn
James Wright
Wright Motor Co.
Dick Yelverton
Dan Yoakam
Ruth Yost
1001 Uses Utility Buildings
Albany GA
J. D. Norton
Altamonte Springs FL
Altamonte Insurance Agency
Dr. Marcus Williams
Atlanta
Dr. James Tate
Bainbridge GA
Elberta Crate & Box Co.
Miles Insurance Co.
Bell FL
Carl M. Williams

Birmingham AL
Robert W. Hall
Blountstown FL
Mildred L. Parrish
David Simpson
Bonifay FL
Simbo's of Bonifay
Boston GA
Hank Russell
Bradenton FL
Dan Blalock
John R. Blue
Brandon FL
Jim S. Kimbrell
Bristol FL
C. W. Roberts Contracting
E.N. Dekle
Bronson FL
Aztec Industries
Cairo GA
Grady Tractor Co.
Tom Legette
William Mixon
J. Roddenberry Sr.
Raymond Sholar
Carrabelle FL
Harry Papadopoulos
Casselberry FL
Tom Sumner
Chattahoochee FL
Mr. & Mrs. William D. Myers
Chiefland FL
R. Luther Beauchamp
ChIPLEY FL
M.R. Coggin
Mr. & Mrs. Griff Godfrey
Mr. & Mrs. C.J. Porter
Clearwater FL
Gary L. & Jan S. Bemby
Lokey Motor Company
Steven W. Poirier
Guy Spearman III
Clermont FL
Ralph W. King
Cocoa FL
Cape Publications, Inc.
Columbus GA
Len McKinnon
Coral Gables FL
Lee Huszagh
Harry Von Suskil
Cotdendale FL
A.E. Ward
Williams Veneer Co.
Cottonwood AL
Sylvia Hughes
Crawfordville FL
Barwick Crab Co.
Huey L. Galloway
Crestview FL
W. Johnson
Deland FL
Wendell Jarrard Jr.

Donalsonville FL
A. J. Palmer
Fort Lauderdale FL
Dennis Newman
Terry O'Malley
Fort Myers FL
Walter Grace Jr.
Fort Walton Beach FL
James J. Boles
Peter S. Fenn
Glenn Kapple
Joe D. Lunsford
J. Jerome Miller
William E. & Alma N. Preston
Gainesville FL
Gainesville Scrap & Iron
Shirley & James Harding
R. V. Johnson
Gulf Breeze FL
James Harvell
Havana FL
Burger King
Cecil V. Butler
Kenneth Gay
Manuel Gonzalez
W. L. Montague
Thomas J. Rice Jr.
Charles & Pamela Roberts
Randy Shelfer
Fred G. Shelfer Sr.
Henry Slapay
Hendersonville TN
Mary & Don Glass
Hollywood FL
A. "Buddy" Cash
Dr. Sheldon Willens
Homerville GA
Jerry Fortner
Homosassa Springs FL
Margaret C. Belcher
Houston TX
Scott R. Griffith
Michael Markowski
Jacksonville FL
A. H. Adams III
American Distributors
of Florida
William G. Calcagni
James M. Chupp Jr.
Robert E. Cosgrove
Ruth Dowling
Duval Spirits Inc.
Toy R. Glass
Phillip A. Greenman
John Griner
Janet V. Hadlow
John Wayne Hogan
William Hutchings
John Martin
Lamar C. Mayfield Jr.

Mr. & Mrs. James Rylant
Security Van & Storage
David & Joan Skup
Smith & Barton CPA'S
Wayne K. Soud
Tom & Kay Stocking
Vernon C. Stutsom
William D. Tetsworth
L. David Thompson
C. Thomas Tinsley III
Robert F. Waits
Davis E. Walden III
H. Floyd Whiddon
Philip T. White
Winn-Dixie
Roy Woodham
Jay FL
C. David Smith
Keystone Hts. FL
Mikel Denton
Lake City FL
Mr. & Mrs. Michael S. Hunter
Jim & Lynn McColskey
Daniel Owens
Lakeland FL
William M. Skipper
William H. Vass
Largo FL
Dr. Nolan I. Goldsmith
Lee FL
Carson Cherry
Leesburg FL
Lake Datsun Sales
Ted Ostrander
Live Oak FL
H. Rich Capell
W. Chris Cooksey
George R. Day Jr.
C. W. Robert Harrell
Longwood FL
Mr. & Mrs. Clifford L. Riles
Lynn Haven FL
Don E. McCormick
Madison FL
W. Gray
Charles Maultsby
Margate FL
Patricia M. Hurley
Marianna FL
Associated Contractors
First Bank of Marianna
Dr. Harold G. Gregg
Harvey Crawford
Sales & Service
Jeff McGehee
Dr. Glenn Padgett
W. Reddoch
Wayter Smith Jr.
Mayo FL
Judge Foye W. O'Steen

Mexico Beach FL
Toops & Mary Culbertson
Miami FL
Investatx Inc.
H. Richard Possenti
Miami Springs FL
Gary Bailey
Middleton VA
Weegie Thompson
Milton FL
William Bone
Oscar J. Locklin Sr.
Monticello FL
Wilmer W. Bassett Jr.
Craig R. Blount
C. D. Nursery
Roy V. Evans
First National Bank of
Jefferson County
David Groom
Robert Oder
James Pafford
Joe C. Wild
Morrison FL
Gary Peacock
Moultrie GA
W.C. Vereen Jr.
Mount Dora FL
Del G. Potter
Ed Brooks
Neptune Beach FL
Joseph Adeb III
Ralph C. Stevenson
New York NY
Evan B. Hume
Niceville FL
Charles Kelley Jr.
Ocala FL
Edwin Cluster
Christian Meffert
Ochlocknee GA
G. Y. Willis
Orange Park FL
Lanahan Insurance
David Robertson
Leonard Voyles
Orlando FL
Bluebird Citrus Products
Hughes Supply Co.
Kittinger Business Machines
John S. McNally Jr.
Terry Rouse
Michael Schaeffer
John Stewart
Richard M. Williams
Palmetto FL
Miller and Shine
Palm Harbor FL
Raymond & Paulette Gross
Panacea FL
Robert D. Morgan
Isaac E. Thomas

Panama City FL
Dr. & Mrs. Rush E. Akin
Lorry Bodford
John Christ III
James Dake
Charley A. Gramling III
Don Hood
Ronald Jutila
Mrs. R. D. (Bessie) Laird
Roy Murphay
Security Federal
Saving & Loan Assn.
J. Silcox
Mr. & Mrs. Timothy C. Small
Panama City Beach FL
Alvin's Stores Inc.
E. Raymond Cosby
Pelham GA
Walton Bernier
J. L. Eubanks Pulwood
Pembroke Pines FL
Donald K. Midler
Pensacola FL
J. W. Aikin
Dr. William G. Buck
Charles Walden Inc.
Earl V. Lee
Gerald McArthur
James L. Miller
Perry FL
Carl Fletcher
Marsh - Lilliot Agency
R. H. Morris Logging Co.
Plant City FL
Edward Sikes
Port St. Joe FL
George Y. Core
Ashley M. Costin
James F. Costin
Port St. Lucie FL
W. James Frawley
Quincy FL
R. Cantey
Dollie Carroll
Dr. & Mrs. John DeCaro
Fletcher Company
Benjamin L. Franklin
David Wesley Greenwald
James Mahaffey
Morrow Cleaners
Dr. W. Forrest Taylor
Taylor B. Williams
Quitman GA
Brooks County Packing Co.
Henry Wortman
Roanoke VA
Mr. & Mrs. Richard N. Hamlin
Santa Rosa Beach FL
William K. Jennings
Sarasota FL
Marie & Wayne Clewis

James B. Tollerton
Seminole FL
Bardmoor Real Estate
Art Clemens
William Howell
David Lyons
Shallmar FL
Bruner R. Sikes
Sneads FL
Donald A. Meadows
South Pasadena FL
Dennis Fernandez
St Augustine FL
Annette & Herbie Wiles
St. Marks FL
Ed Mansfield
H. Carl Vaught
St. Petersburg FL
Dr. Eugene C. Alver
Peninsular Sign Co.
David R. Strome
Thomas M. Woodruff
St. Petersburg Beach FL
Silas Dent's Restaurant
Starks FL
John Johns
Tampa FL
Joseph Belt
Raymond Bryant
Bob Chomat Jr.
David Y. Hulse
Nancy Carol Meyland
J.W. Tillett Jr.
Tavares FL
Cauthen, Robuck & Henning
Thomasville GA
Autry Petroleum Co.
Robert C. Doughty
First National
Bank of Thomasville
Rudolph Fletcher
Dr. Joe Rawlings
Sunnyland Foods Inc.
Titusville FL
Lanny L. Mason
Toledo OH
Linda J. Maples
Umattilla FL
Jeffrey K. Morris
Valdosta GA
Burch Enterprises
Betty Sue Zant
Wauchula FL
Wilson L. Revell
Wewahatcha FL
Floyd Lister
Williston FL
Hal Rutland
Winton Park FL
Bennie A. Barnwell
Charles M. Booth Jr.



Renegade (\$250)

Tallahassee
Herbert A. Abbott
Accudata Inc.
Adventures in Travel
Mr. & Mrs. Andrew Albright
James Alford
Alford Brothers Inc.
All Florida Insulation
Claude E. Allen
Hiram Alligood
David E. Alsup
William N. Applewhite
L. Wayne Arney
Edward & Joan Arrington
Robert Enwood
Ashmore Sr. DDS
William Atkinson
Auto Engineering Inc.
David D. Bachman
Gary L. Baer
Bagel Peddler
H. E. Bailey
Clayton W. Bailey II
Maurice Barineau
P. L. Barineau
Bill Barnes
John Barnhill
John Barr
Archie Barrineau
Tom Barron
H. O. Bauer
Robert Becker
George Bedell
Edward Bennett
Chris H. Bentley
William Bergtraesser
John S. Berry III
Frederick Z. Beu

Paul E. Bibb Jr.
Big Bend House Movers Inc.
Big Top Deli
S. C. Bigham Jr.
B. E. Black
Homer Black
Earl Black Jr.
Joann Blackwell
Wayne & Beverly Blanton
Alan Boles
John & Dorothy Bond
F. Bowden
C. Everett Boyd
Charles W. Bradshaw
Brinkley Brothers
Park Brittle
Mr. & Mrs. John Brogie
Ronald Brooks
Fred D. Brown
Ledley Brown
Terry Brown
Brown's Refrigeration
Service
Dr. & Mrs. Robert A. Brymer
Gregory Bryson
Lee Burgess
Doris Burns
Mr. & Mrs. Carlton Butler
Pat Butler
Henry J. Butts
Randy Cable
Denward W. Campbell
William L. Camper
Canada Dry
Canvas Mobiles
Capital City Crown-Bridge
Capital Plaza Inc.
Lt. Col. Paul Capps

James Carey
Maxwell Carraway Jr.
Robert Carter
L. Caruthers
M. Caruthers
James H. Caswell
CCA Electronics
Raymond J. Chase
Redford Cherry
Dr. W. Comer Cherry
Chip Hartung & Associates
Wayne & Jo Ann Clemmer
David K. Coburn
Mr. & Mrs. Bill Coleman
Mike Coniglio
Joseph Conklin
Hilton Cooper
C. A. Copenhaver
Tom Courson
Vicki J. Covington
C. Gary Cox
Larry Craft
Douglas W. Crawford
D. Creedman
Engineering & Equipment
Alicia A. Crew
William Crona
Dicky Crosby
James Crosby
Terry Crosby
Crossland Realty
Dale E. Croy
Al Culbertson
Walter V. Culley II
Warren C. Culp
J. Daniel
Thomas N. Davis
Benjamin R. Davis Sr.
Leo DeVerteuil

Dr. Charles Deal
Ms. Paula A. Dean
T. Howard Dean
James DeHaven Jr.
Dr. Thomas Deloche
Milton Dennis
F. E. Derrick
Direct Mail Systems Inc.
R. E. Dixon
Don's Tree Service
Howard G. Doss
Jep Dove
J. Everitt Drew
Thomas Edwin Duggar
Frank Dumond
David M. Dunbar
Dunkin Donuts
Rose Dyer
E. M. Watkins & Co.
Gary & Carol Eason
Nevin P. Edson
Eli Witt Company
Herbert Glenn Elmer
Russ Eloffson
Engineering & Equipment
Colin English Jr.
Eric Lee & Associates Inc.
Robert M. Ervin
William Leslie Ervin AIA
Randolph A. Esser
Joseph Evans
Peter W. Everett
James Faircloth
Ben L. Faulk
Lon Fellenz
Farrell Construction
Company Inc.
Kenneth & Dorothy Fish

Thomas & Diana Flagg
Flanagan's Electrical Services
Claude R. & Daisy Flory
Greg Flowers
Phillip Fordyce
Ruth Foulis
William J. Franklin
Mitchell D. Franks
Col. Walter G. Frauenheim
Ken C. Fuqua
Lamar & Doris Furr
James Gainey
William Garber
Jack R. & Liz Gardner
Jon T. Gardner
Dr. George H. Garmany
Gary's Supermarket
Clyde Gaskins
Robyn Gatch
Arthur & Janet Gay
Gene's Northside Shell
Johnnie F. Givens
Glass Service Center of
Tallahassee
Terry Glover
Frank Gomez
Jim Goodwin
Governor's Square Mall
Grandy's Country Cooking
Michael & Nancy Grantham
Leroy Gray
Tom S. Green
Quinton N. Greene
William Greene
John & Elizabeth Greer
Patrick Gridley
Dr. & Mrs. J. Howard Griner
Dave Groves

James Gunn
Harry D. Gurley
Bill & Marlene Hagen
William Daan Hall
James Halligan Jr.
Hancock Realty
William R. Hanley
Jack Harmon
Paul C. & Joy Harrell
R. D. Harrell
Harrelson Auto Sales Inc.
Delwood Harris
Fred Harris
Dr. & Mrs. W. Gerald Harris
Ray Harrison
John H. Haslam
H. C. & Regina Hawkins
Mr. & Mrs. Charles Haworth
Tom R. & Dot Hayward
Harold Hebert
Ruth H. Heil
C. Earl Henderson
Henry, Buchanan, Mick &
English
Hercules Fence Builders
Patrick J. Higgins
Edwin L. Hightower
Charles W. Hill
Paul F. Hill
William K. Hill
P. M. Himel
Walter Hines
Jene L. Hinkle
Leonard Hirsch Jr.
Millard Hobbs
Dorothy Hoffman
James Hogg
Hollahan and Associates

Francis Holland
Holland Floor Covering
Norman Holley
Robert G. Holt
Henry Holton
William D. Hopkins
Hopper's Paneling Center
Joseph Hosford
Housing by Vogue
Jimmie Howard
Charles Q. Howell
Fred Hubbard
Huey's Radiator Shop
Dennis Huffman
John E. Hunt Jr.
John E. Hunt Sr.
Russell Hunt
Mr. & Mrs. Richard Ingram
Ingram Enterprises, Inc.
Inland Diesel Fuel
M. Stewart Inman
Insty-Prints of Tallahassee
Mark A. Ivester
Aleta C. Jarrett
Charles Jarrett
Donald Jarrett
Jim Burnette Realty
Roy D. Johnson
Ernest E. "Jerry"
Johnston
Wilbur E. Jones
William Keith Jones
Elise F. Judelle
John Keaton
John Valma Ken II
Keith & Company
John A. Kelly

continued on page 78

SEMINOLE BOOSTER ADDITIONS ON PAGE 90

Nevin T. Kelly
 Hans Tavern
 Mark A. Kennedy
 Timothy Kerns
 Robert F. Kessler
 Debbie Key
 W. Thomas King
 J. Riley Kinney
 George Knight
 Ben Knight
 Ted Knight Jr.
 Maury & Diana Kolchakian
 Mark Krause
 Stanley T. Kypros
 Janice & John Lacapra
 Gordon Lamaster
 Wm. Carroll Lamb
 Ray Lambeth
 Bob Land
 Harry G. Landrum
 Robert Lane
 Mr. & Mrs. Roger L. Laney III
 Robert A. Langley
 Patricia Larsen
 Lanny D. Larson
 Richard H. Law
 Dr. Thomas Lawhorn
 David F. Lee
 Richard Lee
 Robert E. Lee
 Harold J. Lench Jr.
 Cecil Lett Jr.
 Kathryn L. Levins
 Lighting by JG
 Lindsey Auto Parts
 Lingerie 'N Things
 Howard & Rose Lippincott
 Sam Logan
 John F. London
 John & Maxine Long
 Dr. William D. Long
 Larry, Lynn & Chris Lynch
 M.L. Heating & Air Conditioning
 Al Madiedo
 Charlotte E. Maguire MD
 Percy W. Mallison Jr.
 Mr. & Mrs. Foy R. Maloy Jr.
 Tom M. Manning
 Marpan Supply Co., Inc.
 J. Stanley Marshall
 W. D. Marshall Jr.
 Allen L. Martin
 Carole Martin
 James R. Martin
 Jimmy Lee Martin
 Madeleine W. Martin
 Grady Martin Jr.
 E. Clay & Debbie Mason
 Rodney Matlock
 Dr. Glenn McClane
 Dr. A. McCully
 James McDaniel
 Jerry & Bridget McDaniel
 George D. McDonald
 John McDowell
 Billy D. McGlamery
 J. McInnis
 Donald McKay
 Roger McKenzie
 McKenzie Heating &
 Air Conditioning
 Joe McLendon
 David McMullen &
 Wyatt Martin
 McNeill Company, Inc.
 Robert W. Medley
 Johnny Mendenhall
 Peter Metarko
 David Middleton
 Dr. David Miles
 Billy G. Miller
 Jackie Miller
 Mark Milner
 Terry Minor
 Glenn E. Mitchell
 Harry Mitchell
 Jimmy Mitchell
 Mike Mitchell
 Prentiss Mitchell
 John Mobley
 Modern Copy & Modern Mailers
 Donald Modesitt
 Byron L. Mohs
 George Moody
 Dr. Sam Moorer
 King C. Morea
 Dr. Robert Morgan
 Robert K. Morris
 J. Morse
 Mike Muley
 Harry Mullikin
 Music World
 Joe Myers
 Roy & Jacki Napier
 Samuel R. Neel III
 George Nevin
 George & Ruth Newhart
 A. A. Nichols
 Charles W. Nichols
 F. C. Nixon
 Mary Lou Norwood
 Robert O'Connell
 Michael O'Farrell
 Billy Odum
 F. Perry & Martha C. Odum
 Office Business Systems
 Raney Oven
 Raney Oven Jr.
 Larry J. Overton
 Paragon Builders Inc.
 Robert R. Parent
 Col. Warren O. Parkerson

George Anthony Parramore
 Mr. & Mrs. J.V. Parramore Sr.
 James P. Parrish
 Mr. & Mrs. Fred Patrick
 J. Patty MD
 Peddie Chemical Company
 Thomas Peele
 H.O. Pemberton
 Leslie Pendleton
 Thomas B. Perrin
 Robert M. Peterson
 Jimmy Petrandis
 Colin Phipps
 Lt. Col. Donald Pickett
 Dr. Richard Plant
 Poe & Associates
 Phil & Marlene Potter
 Edward C. Powell
 Frank & Linda Presnell
 Tim Price
 George Ward
 The Pub
 Craig Puckett Jr.
 Charles C. Ragans Sr.
 Luther E. Ragen
 R.F. "Bob" Ramey
 Mr. & Mrs. Nat H. Rambo
 David W. Rasmussen
 Donald G. Ray
 Donald & Julia Reed
 Sumner A. Reed
 Jerren S. Reichert
 Guy Revell Jr.
 Donald Rexroad
 Cecile Reynaud
 David Rhodes
 Karen & Jim Rich
 Wallace & Nancy Rich
 John B. Richardson III
 Roger Richardson
 Ron Ricks
 Mary Ann Rishell
 Robert Allen Electric Inc.
 Andrew Roberts
 Everett C. Roberts
 Mr. & Mrs. Richard W. Roberts
 Mr. & Mrs. T.E. Roberts
 William W. Roberts
 C.M. "Doc" Roddenberry
 John & Kathy D. Rogers Jr.
 Raleigh Rollins
 Tom Rosa
 Robert Ross Jr.
 Richard Rubino
 T.J. & Todd Runkle Jr.
 B. Rushing
 Faye Sals
 J.E. Samere
 Ernest Sanders
 Sanders, Brokings &
 Balfour
 Hansel Scarborough
 William Schmitt
 James Schrader
 Sea-Moors Seafood House
 Claudia K. Seals
 Edward J. Sessions
 Mack Sessions
 John Shannahan
 Lawrence Sharp
 Ralph Sharp
 Fred G. Sheller Jr.
 Zack H. Shelly Sr.
 Dr. Stanley A. Sheppard
 Joe L. Shiver
 Jerry W. Shook
 Charles D. & Gwen Short
 Steve H. Sicksels
 Kenneth W. Simmons
 Helena & John A. Sims
 Skate Inn East Inc.
 Slade & Darnell Adjustors
 J. Roger & Tami Smith
 Joe B. Smith
 Joseph & Marjorie Smith
 Smith Insulation
 Dr. J. Orson Smith Jr.
 William E. Smith Jr.
 Robert Snider
 William F. Sopher
 Charles Souther
 Southern Tire & Service Inc.
 Sprayberry Trucking Co.
 Fred Standley
 Alban Stewart
 H.E. (Buddy) Stewart
 Mode Stone Jr.
 Bascom Story
 Albert E. Strickland
 Lorraine & Charles Stryker
 Sub Thing
 Surban Estates Mobile
 Suburban Salons
 Dr. John Sullenberger
 Donald Wayne Summerlin
 Milton Sumrell
 John P. Svec
 Mr. & Mrs. W.J. Swanson
 Roger Switzer
 Tallahassee Mack Sales Inc.
 Tallahassee Travel
 Rayford H. Taylor
 George Teate
 Robert Teel
 Herman C. Terry
 B. F. Thomas
 Romulus H. Thompson
 Bond Thornton
 Charles R. Tidwell
 Eric & Betty D. Tilton
 James Tomlinson
 David Tompkins

Charles Townsend
 Gary Trikarodos
 Bill Tully
 Ty's VW Services
 Vason-Carroll
 William Vernon III
 Roland Von Goeben
 Thomas A. Waddell
 Waddill Landries
 Fred R. Wagner Jr.
 Douglas Wainright
 T. Waits
 Randy Walford
 Charles T. "Tally"
 Walker
 Walker & Taylor
 Frances L. Ward
 Thomas L. Waters
 William Weeks
 E. Welch
 Dr. Janet Wells
 Adrian K. Wells II
 Robert Wennold
 Patricia C. Werth
 West Pensacola Exxon
 Western Star
 Dennis Whiddon
 Donald Whiddon
 Jack G. Whiddon
 Michael Whiddon
 Richard L. Whitmire
 Bill & Cindy Whitney
 Steve Whitson & Family
 David Wiggins
 Charlotte A. Williams
 J. Larry Williams
 Williams Oil Co.
 Williams, Cox & Weidner
 Williamson Insurance
 Agency
 Ben Willis
 David & Julie Wilson
 John D. & Sharon Wilson
 Leon A. Wilson
 Richard Winchester
 Howard Winkler
 Mr. & Mrs. Stephen Winn
 Richard H. Wnek
 Edward W. Wood Jr.
 W.P. Woodham
 Tom Woods
 Thomas B. Woodward
 Frank Worth
 Nelle Wright
 Scott T. Yancey
 Laurette G. Yancoskie
 Randy & Shirley Yates
 David P. Yon Jr.
 George W. Zimmerman
 Dr. Ralph Zimmerman
 Zip-Offs Janes
 Robert Zipperer
Adel GA
 Charles H. Moore
Altamonte Springs FL
 Ralph S. Evans
 Jerry Johns
 Willie May
 David McGunagle
Amber PA
 Jon Scott Houser
Apalachicola FL
 Gulf State Bank of
 Franklin County
 Robert Howell
Brooklyn NY
 Maj. John Reavis Jr.
Atlanta
 Winfred Bailey
 George Brown III
 Vincent Pindat
Bagdad FL
 John H. Davis
Bainbridge GA
 John Carpenter
Bellaire FL
 W. B. Parker
Birmingham AL
 Mr. & Mrs. Gregory Schnute
Bountatown FL
 Dixie Loan Service
 Thomas M. Tucker
Bonifay FL
 Fleming Enterprises
 Wyatt B. Parish
Bradenton FL
 J. Darsey
 Joe H. Lancaster
 Henry Raines
 James R. & Dawn C. Simons
Bristol FL
 Ben Eubanks
 William F. Green
 Montgomery Food &
 Vending
Bushnell FL
 E. A. (Bill) Merritt Jr.
Cairo GA
 R. Dorman Harrison
 Porter & Lehman
 Wymen H. Richter
 Jack Smith
Camilla GA
 Emaly L. Culpepper
Carrabelle FL
 George Sands
Chattahoochee FL
 Mr. & Mrs. Ben J. Dudley
 Gadsden State Bank
 Forrest & Kathryn Scott
Chipley FL
 Edward A. Johnson

Stephen B. Register Jr-CVA
 Climax GA
 Margaret Parker
Cocoa FL
 John Antoon
 Charles W. Laroche
Cocoa Beach FL
 Dr. David K. Ross
Coconut Grove FL
 Thomas & Evelyn Vlasak
Colquitt GA
 James Daniel Minix
Cottendale FL
 Calvin Sapp
Crawfordville FL
 Gary D. Brown
 Stan & Charlotte Brown
 Jack Henderson
 Pigotts Cash & Carry
 John H. & Charis Powell
 Gordon A. Renovitch
 Walter Roberts
 John Shuff
Creview FL
 Robert G. Fountain DDS
Daytona Beach FL
 Albert M. Shrigley Jr.
Daytona Beach Shores FL
 Thomas W. Staed
Deland FL
 Wimer-Stubbs Associates
Delray Beach FL
 Del Swilley Inc.
Denver NC
 Alandale Carpets
Dunedin FL
 Charles McAllister
Dunedin FL
 Paul E. McCoy
East Palatka FL
 James Dunning Jr.
Eustis FL
 Zebulon Osborne
 Mr. & Mrs. William Rhodes Jr.
Fitzgerald AL
 James A. Parrott II
Fort Lauderdale FL
 Phillip Labrecque
 Kirk & Janet Mackenzie
 Mr. & Mrs. Richard B.
 Streeter
Fort Myers FL
 Stephen Wofford
 Cypress Realty Inc.
 George D'Alessandro Jr.
 Cliff Keller
 J. Carl McDonald Jr.
 Robby W. Wilson
Fort Pierce FL
 Ms. Blanche M. Hamilton
 Reynolds Home Furnishings
Fort Walton Beach FL
 Gregory A. Baldwin
 Jeff Schweizer
 Jack L. Williams Jr.
Gainesville FL
 James T. Jernigan
 Matthew & Susan Monsees
Germany
 Major John A. Reavis
Gettysburg PA
 George T. Paulk
Graceville FL
 Patrick Pelham Sr.
 Dr. John Ricks
Greensboro FL
 Charlie Macon-Farm
 Donald & Loretta Hodge
Greenville FL
 Sam R. Hendley
 Bert Reams
Gulf Breeze FL
 William Eddins
 Ed Gray III
Hastings GA
 Larry French
Havana FL
 Ann Bass
 Morris A. Busbia
 Dan M. Campbell
 Dixie Loan Service
 Jim Donaldson
 Cornell Dunlap
 Joe C. Harrell
 Don May Jr.
 Wilbur Nelson Jr.
 Douglas Owen
 Slappay Insurance Agency
 James Suber
 R. Williams
Inverness FL
 Thomas H. Densmore
 Hagar-Brennan Insurance Agency
Jackson MS
 J. Stephen Wright
Jacksonville FL
 James M. & Mary E. Agnew
 Aquapool of Jacksonville
 Mr. & Mrs. Walter Bennett
 Robert Coe
 Ronald & Bonita Diamond
 Charles Doolittle Jr.
 Lee Dragoon
 Escoc Green Inc.
 H. Randolph Fallin
 Robert F. Flaige
 Richard Foster
 Robert Gardner Jr.
 Michael O. Gibson
 Gary Gray
 Stuart E. Hills Jr.
 Madeline E. Holz
 Jamie Jo Hood

James A. Howard
 Martha L. Howell
 George W. & Jill D. Hume
 Darrell David Jones
 Larry W. Jordan
 Debbie Justice
 Bill Lewis
 James L. Main
 Floyd L. Matthews Jr.
 Mr. & Mrs. David Mayer
 Richard L. Orear
 Michael I. Rehberg
 Harline R. Roberts
 George M. Schneider
 Mr. & Mrs. J.B. Scott Jr.
 Jeffrey L. Shelton
 Foster Shepherd
 Sheppard and Carithers
 Ronald G. Whiteard
 Mr. & Mrs. Edwin Wolfe
Jacksonville Beach FL
 C. William Strudel
Jay FL
 Myr Findley
Klamathme FL
 Preston & Diane Chisholm
Lake City FL
 Glenn Adams
 B G & W Associates
 Ralph G. Greene
 Sonny Hines
 James Thomas
 Bernie L. VanZant M.D.
Lake Helen FL
 Christopher E. Stevenson
Lake Park FL
 Alexander Hall
Lake Wales FL
 E. R. Jahna Industries Inc.
Lakeland FL
 Preston & Marion Bradley
 W. Ralph Durrance Jr.
 Frank M. Foster Jr.
 Donovan S. Jones
 Richard Mars
Lamont FL
 Calvin J. Reams
Largo FL
 Dean Jerger
Leesburg FL
 J. Robert Duggan
 James Keedy
 Larry Moyer
 Westgate-Jones
 Insurance Agency
Live Oak FL
 Mr. & Mrs. James Crapps
 Carl Dykes
 Mr. & Mrs. Karl D. Funchess
 George A. Gouras
 Dr. Gregory Grantham
 Gulf Asphalt Corp.
 Edward Hutchison
 Insurance Center of
 Panama City
 Roy M. Lister
 McInvalde & Associates PA
 Mark McLeroy
 Lucille Moore
 Panama City News-Herald
 Broward Ratliff
 Dr. & Mrs. Daniel M. Rosof
 Harry Tison
 Charles & Eloise Warrell
 G. E. Webb
Panama City Beach FL
 H. Paul Churchwell
Pensacola FL
 Ralph Chaudron
 Ward W. Correll
 Mr. & Mrs. Clavin C.
 Crawford
 James Crooke Jr.
 Charles T. Davis
 W. Ray Davis
 Robert N. Fillingim
 Richard E. Fowler
 Nick Geeker
 Wallace Odum
 Robert & Elaine Rigby
 Bill Stegall
 Thomas G. Van Matre Jr.
 Warren Hardware
Perry FL
 James C. Bassett
 Citizens Bank of Perry
 Olin Cobb
 James Cutler
 Bob L. Ellison
 First Federal Savings & Loan
 Association
 Steve Holton
 Livingston Sales Co.
 John McBride
 Ronald R. Parker
 Bob & Marge Peck
 Darryl & La June Stephens
 C & J Machine Company Inc.
 Wallace Tanner
 Nick Trofemuk
 Wilder's Mens Shop
 Dr. T. Conrad Williams Jr.
Perry, GA
 R. Gary Bishop
Plano TX
 Tommy R. Watson
Plant City FL
 Curtis Falany
Ponte Vedra Beach FL
 Joseph C. Davis
Port Orange FL
 Don A. Thigpen
Punta Gordon FL
 Gary Wilkins

SEMINOLE BOOSTER ADDITIONS ON PAGE 90

**BITTE
THE
BEST**

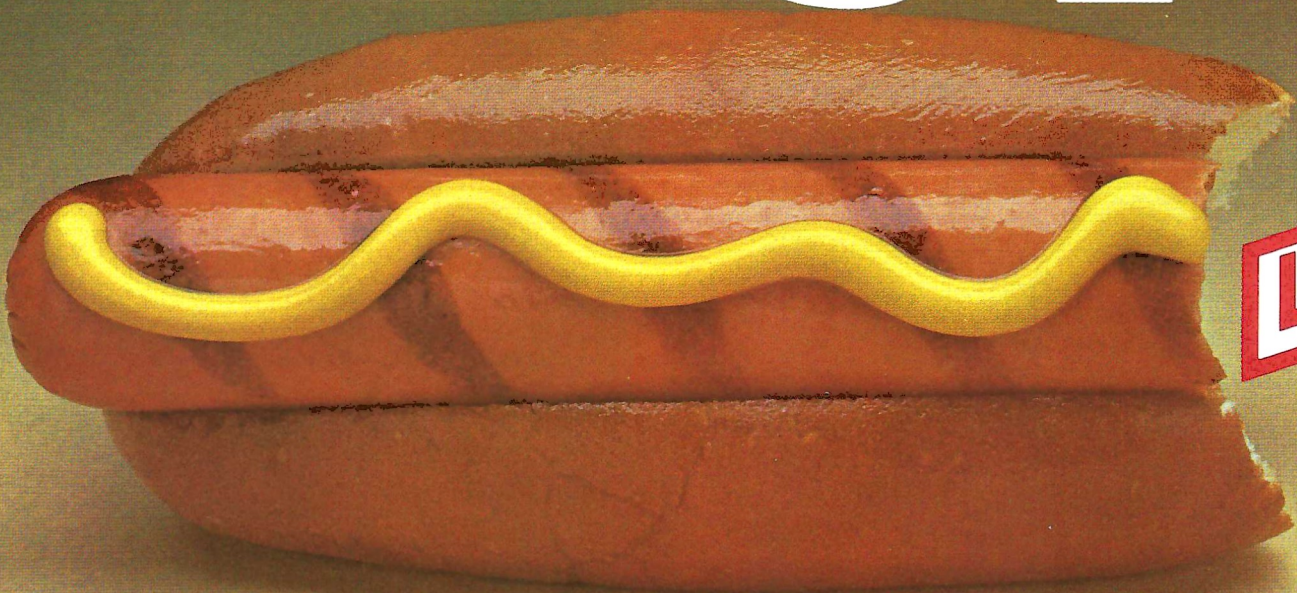

Lykes

Marching Chiefs

F-L-O-R-I-D-A S-T-A-T-E. Florida State! Florida State!

The Marching Chiefs, the band behind the Florida State fight song, have a reputation for bringing already fired-up Seminole football fans to the point of frenzy.

Since the 1950s, the Marching Chiefs have provided Florida State football fans with the best in musical and marching entertainment. Colorful, fast-paced halftime shows satisfy even the hard-to-please with themes ranging from Broadway plays to "Saturday Night Live" and super heroes.

that in the past has entertained millions. Under the fifth year leadership of Bentley Shellahamer, assistant director of bands and director of the Marching Chiefs, Charles Carter, associate director and arranger, and graduate assistant Don McLaurin, the Chiefs will be presenting a style of performance which Seminole fans have seen in the past. Much will be coordinated with the various drills and formations to create a new dimension in sight and sound for the most exciting year yet!

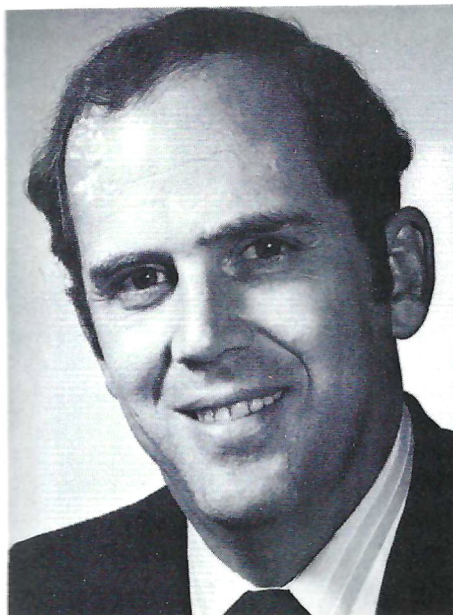

Bentley Shellahamer
Assistant Director of Bands
Director, Marching Chiefs

More than 300 band members, including two feature twirlers, a corps of majorettes and flag girls, representing every school and college in the University, comprise the "Pride of Florida State."

In addition to the Chiefs' performances at home games and road contests, their past national and regional television appearances have brought them into the homes of millions.

As the Chiefs step out on the field this year, audiences will be greeted by the familiar version of the style

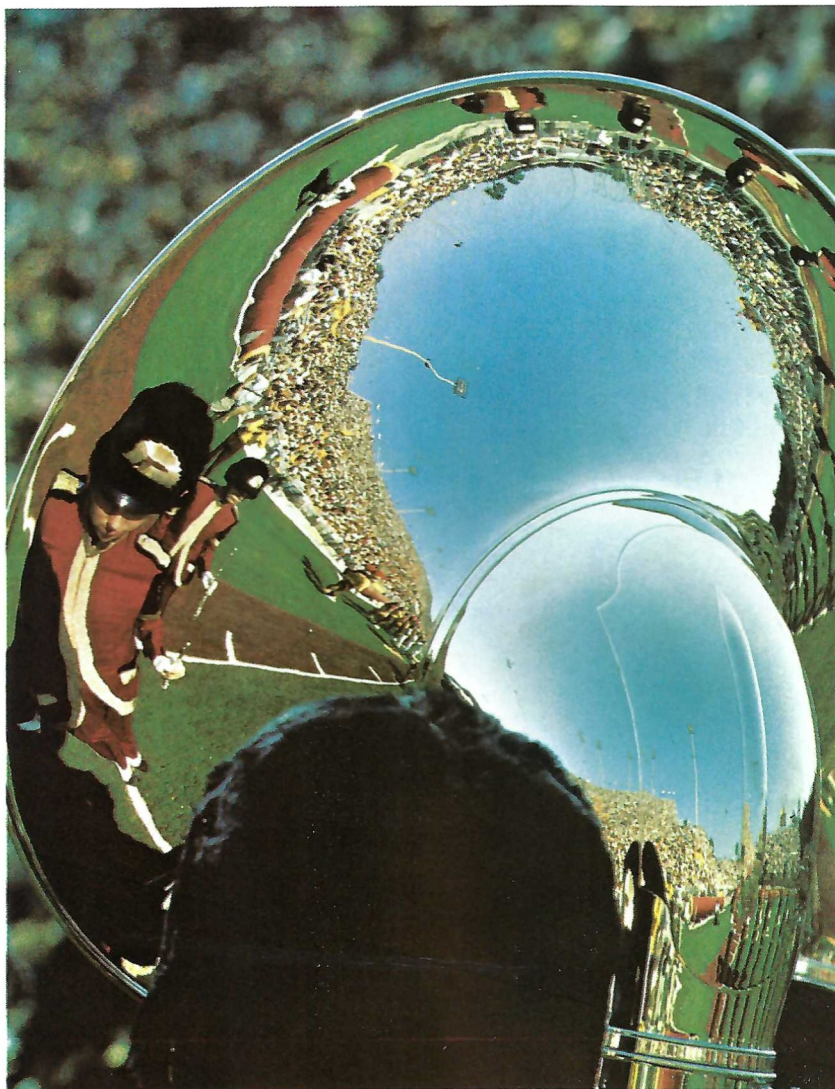

This is Florida State

Florida State University—the home of more than 22,500 Seminoles—has a campus that starts at the top of one of Tallahassee's famed seven hills, and rolls gently downward and westward across 340-odd acres.

Founded in 1857 as the Seminary West of the Suwannee, its heritage is evidenced in the wide range of architectural struggles to preserve history and keep up with modern times and air conditioning. Yet it still ranks as one of the South's last, few bastions of campus greenery—the kind that combines the blossoms of camellias, azaleas and dogwoods with moss-hung oaks that are, in some cases, as old as the University itself, if not older.

From the Gothic towers of Westcott at the eastern entrance to the campus, to the modern glass and steel structures of its Science Complex on the west, Florida State University has moved forward in time and growth more rapidly than many of its newer counterparts in the State University System. Its enrollment has quadrupled since it became coeducational in 1947, following nearly half a century as the Florida State College for Women.

Today, its 14 schools and colleges offer students the opportunity to pick and choose from more than 100 career options offered in arts and sciences, business communication, criminology, dance, education, home economics, law, library science, music, nursing, social sciences, social work, theater and visual arts programs.

The University is a member of the Academic Common Market and has overseas study centers in Florence, London and the Panama Canal Zone. Summer programs of study are offered in law at Oxford, in hotel and restaurant administration in Switzerland, and in comparative studies of economic and social systems in Yugoslavia.

The location of Florida State in the Capital City of Florida offers unusual opportunities for study and research in the social and policy sciences, and an opti-



imum environment for internships and on-the-job learning experiences for students in many fields of study.

One such program at Florida State is the Policy Sciences Center. It combines teaching and research in politics, economics and other social sciences to provide information and analysis for state government leaders, including the Governor, the Legislature and agency staff members. Already achieving national prominence, the Center studies and evaluates such topics as taxation, economic development, population, land use, family planning and human resources. Surveys conducted by the Center help legislators and others assess trends and changes in public opinion.

The University operates major laboratory facilities for nuclear, marine and computer research. The Florida State nuclear physics laboratory is ranked one of the top four in the nation by the National Science Foundation. Because of this ranking, it has been recommended for higher funding.

Florida State is also the home of the Flying High Circus, the only collegiate circus in the United States. The Circus has delighted audiences the world over with breathtaking, highly-skilled performances that rival professional circuses. The student performers have earned a national reputation as a high-caliber student troupe. Their traveling show is primarily an aerial and stage presentation with approximately 90 students performing during a two-hour show.

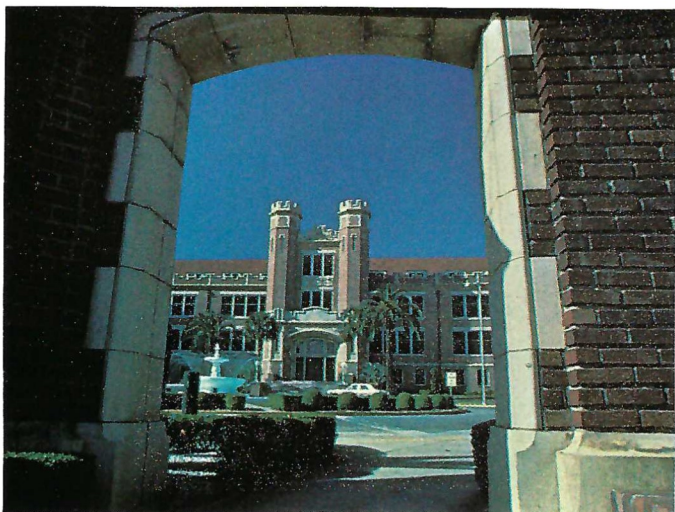

The Florida State Supreme Court . . .

1981-82 FLORIDA STATE BASKETBALL SCHEDULE

DATE	OPPONENT	SITE	TIME
Nov. 29	FLORIDA A&M	Tallahassee, FL	7:30 pm
Dec. 1	GEORGIA	Tallahassee, FL	7:30 pm
4-5	Florida Four Tourn.	Tampa, FL	7:00 pm
9	JACKSONVILLE	Tallahassee, FL	7:30 pm
12	Florida	Jacksonville, FL	7:30 pm
19	AUBURN	Tallahassee, FL	7:30 pm
22	South Carolina	Columbia, SC	8:00 pm
29-30	Dayton Tournament	Dayton, OH	TBA
Jan. 4	Louisville	Louisville, KY	8:00 pm
9	Memphis State	Memphis, TN	12:30 pm
11	FLORIDA	Tallahassee, FL	7:30 pm
14	St. Louis	St. Louis, MO	7:35 pm
16	Virginia Tech	Blacksburg, VA	8:00 pm
23	ST. LOUIS	Tallahassee, FL	7:30 pm
25	ST. LEO	Tallahassee, FL	7:30 pm
27	Jacksonville	Jacksonville, FL	7:35 pm
30	LOUISVILLE	Tallahassee, FL	7:30 pm
Feb. 1	TULANE	Tallahassee, FL	7:30 pm
10	Tulane	New Orleans, LA	8:30 pm
13	MEMPHIS STATE	Tallahassee, FL	7:30 pm
20	Cincinnati	Cincinnati, OH	8:05 pm
22	SOUTH CAROLINA	Tallahassee, FL	8:00 pm
25	VIRGINIA TECH	Tallahassee, FL	7:30 pm
27	CINCINNATI	Tallahassee, FL	7:30 pm
Mar. 5-7	Metro Tournament	Memphis, TN	TBA

* All Home Games Played in the New Leon County Civic Center.



- Air Conditioning
- Comfortable Upholstered Seats
- Ample Parking
- Top Teams
- Easy Access to Concessions

. . . Come Judge For Yourself . . .

ACCOUNT NAME _____ ACCOUNT NO. _____

street or p.o. address _____ city _____ state _____ zip _____

CONTACT PERSON IF COMPANY ACCOUNT _____

_____	REGULAR SEASON TICKETS [13 games, plus ALL women's games]	@ \$65.00	\$ _____	.00
_____	Women's Basketball games in Tully Gym (6 games)	@ \$10.00	\$ _____	.00
_____	FSU - FLA in Jax. Saturday, Dec. 12 at 7:30 p.m.	@ \$ 6.00	\$ _____	.00
_____	FLORIDA FOUR TOURNAMENT in Tampa [2 days, 4 games, Dec. 4 & 5]	@ \$26.00	\$ _____	.00

Handling Charge _____ \$2.00

TOTAL \$ _____

Home Telephone _____
Area Code _____

Business Telephone _____
Area Code _____

RETURN TO: ATHLETIC TICKET OFFICE
P.O. Box 5100 Tallahassee, FL 32301

FOR OFFICE USE ONLY

Aisle	Row	Seat

Date Rec'd. _____
Paid By _____
Amount _____
Processed By _____
Check No. _____
Date Mailed _____
Checked By _____

. . . It's the Seminole Attraction.

For more information call (904) 644-1830.

Ann Bowden

continued from page 5

I've been questioned concerning my reference to that statement, "it's part of the game" many times. I've found it necessary to explain that in this business, it's really not just a game at all. It's a profession that requires you to be a winner. If you lose more than you win, pretty soon you're out of it. You have to accept that fact and the sooner you do it the better. Whether it's right or wrong is up to debate. To stay viable, you have to make money. It can't be accomplished without winning and to win you must have good athletes and to get the good athletes you must have good facilities and a good program to attract them. Then it's back to the money. I know it sounds like a vicious cycle, it is. Sometimes you feel like you're on a merry-go-round.

Emotional highs and lows go hand in hand with winning and losing. There have been many memorable games over the years here at Florida State. Sometimes you're on the mountain top and other days it's the valley. I can remember the euphoric times—our 37-9 win at Florida Field back in 1977 or the 1980 win at Nebraska. How can you beat the back-to-back wins over Ohio State and Notre Dame? And there weren't many better than in 1980 when we beat a very good Pittsburgh (and Hugh Green) team here at Campbell Stadium.

But you never forget the lows. How 'bout the Mississippi State whipping we got in 1978 when our defense was riddled by injuries or the '81 loss to Oklahoma in the Orange Bowl by just a point? We haven't forgot the other one point loss last season to Miami either.

Two other big wins that came during Bobby's career were at West Virginia. We defeated a good California team in 1975 that featured Chuck Muncie, now with the San Diego Chargers. But the biggest may have been in 1975 when a Johnny Majors-coached Pittsburgh team invaded Morgantown with Tony Dorsett (he was just Dorsett at that time) and we won on a last second field goal. I suppose the reason that that game meant so much to me was that our son Tommy was the starting wide receiver and caught a crucial pass that set up the winning field goal in the waning seconds. Our oldest daughter was



on the sidelines as a cheerleader during that game too. With my husband as the head coach. Mom was in her greatest glory.

It was also at West Virginia that I experienced my first big time low. I lay on my bed sobbing when it was all over. It was in 1970 and we were playing in Pittsburgh. It started off beautifully and we were ahead 35-8 at half-time (and at one time, 35-0). Our fans had already started to celebrate and I was among them. Then, the sky fell and in the second half our best linebacker along with two or three others left the game with injuries, creating huge gaps that we just couldn't plug. When it was all over, Pittsburgh had won 36-35. I felt like Chicken Little. That was the first time I cried real tears. It was also the last time; I came of age in this game and realized that we had a long way to go and many years ahead of us. After our most recent loss here at Florida State, my heart ached but there were no tears.

We have a winning program with winning people here. Those are important to build success in anything I've always wanted to be a winning wife and mother and helpmate. In my eagerness, sometimes I get carried away. I only want the best and I feel there is no place for mediocracy. I've always had a hard time accepting mediocracy.

I don't believe that I have just piggy-backed through life with Bobby. I am my own person and have my own interests outside of football — many of which I have pursued along the way as time would permit, sandwiched in between raising our six children and following all of their interests.

I've loved every minute (well, almost every minute) of being the wife of a successful football coach and the mother of athletically-involved children. I've gotten a ride

on almost every seat on the bus. I've been the wife of:

- 1) an assistant small college coach
- 2) a head coach at a small junior college
- 3) a head coach at a small college
- 4) an assistant coach at a major university
- 5) an offensive coordinator at a major university
- 6) a head coach at two major universities

The ride has taken 27 years and has stopped in four states. It's been a fun ride with more smooth roads than bumpy ones. We've only experienced two losing detours along the way. Everyone loves a winner (you don't get asked to write many articles if you're a loser!). I've seen some of the others who have had to go through the losing and it's not a pretty sight.

God never promised us a rose garden. I'm just thankful that we've been able to smell the roses more than feel the thorns. Our cup has been filled.

Don't think that our life is a "game" or the coaching profession is a "business" or that I have accepted a cynical approach and that it's all work and no fun. Surely to the young men who are engaged in the sport it must be fun. If we lose this element it gets to be drudgery, with the coaches and fans as well. We must be able to take a realistic approach without losing the heart and soul of it.

Whatever success Florida State has achieved belongs to all of us and is due in large part to dedicated people who have a lot of love and generosity in their hearts. Our successes belong to one another and are all a gift of God. The most beautiful part of the whole thing is that just like the song goes, "the best is yet to be!"

For Advertising Majors, The Beat Goes On

By Kathy Sperring, *Office of Information Services*

You've heard "The Beat Goes On." And that last year's baseball team was "The Biggest Hit of the Season." And "Basketball is Big Stuff at Florida State."

The reason you have heard these sports slogans is because Florida State University students, for class projects, play the part of an advertising agency, and create and plan promotion packages.

You see or hear their sports messages anywhere they can land them—billboards, radio, television, handbills, posters, newspaper ads.

Most of the College of Communication students involved in all this creative convincing are majors within the three-year-old advertising program, which regularly is racking up prestigious awards.

The program is earning a national reputation rapidly. The 100 students in the program, all hand-picked by the advertising department's one faculty member, Dr. Ed Forrest, do more than sit in the classroom and read. They build complete advertising programs for just about anybody who needs one.

"These students know they are working for themselves," Forrest says. "Everything they do is relevant to their careers."

"When I'm admitting students into the program I look for attitude, desire and motivation," Forrest says.

Beyond the university, the students produce ads and public service campaigns on a local, state and national level.

This past year students worked on campaigns for the National Institute of Drug Abuse ("Drugs Aren't My Style!"), National Institute of Alcohol and Alcohol Abuse, HEW's Health and Human Services and Foster Home Recruitment.

The money comes through grants and pays for most of the educational expenses of the advertising students.

Forrest says those students earn that money. They can be found in the classroom building 24 hours a day, designing logos, conducting research, using the graphics equipment, creating the ultimate ad.

But, it's not the money they work for; it's the experience and top-notch presentations for their portfolios.

Indeed, it's this extra effort which is landing Florida State advertising graduates in every top ad agency in the country.

"When our students are applying for a job, they can walk into an office and do the talking. They lay out their presentation and bang, bang, bang, they're in," says the bearded, 31-year-old Forrest.

Paid internships are set in just about every major city in the U.S., including Chicago, Atlanta, New York and San Francisco. One FSU intern in a southern city landed a firm a \$9.2 million account.

Agencies constantly are calling looking for fresh talent. And once an alum is placed, he or she knows where to call when it's time to hire again.



It wasn't one of those big ad agencies that just finished up the new campaign to promote the basketball team's 1981-82 season in the huge new Civic Center arena.

It was, of course, a group of FSU advertising students who thought up "The Florida State Supreme Court—Come Judge For Yourself."

Homecomings of the Past

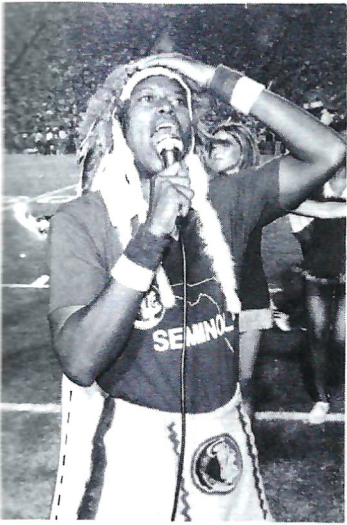

Bob Avery, leading the alumni cheerleaders at Homecoming football game, 1980.



Bill Cosby at the Pow Wow, 1979.



Seems Like Only Yesterday

FSU 1950 Cheerleaders return home to 1979 Homecoming Parade.



Homecoming 1980

1968: Coach Bill Peterson and daughter Karen Peterson.



Homecoming 1980

Parade float with former Chiefs and Princesses



Homecoming 1980-(l to r) Cecil Edward Howard, 1980 Homecoming Chief; Clara Moffit, 1948 Homecoming Queen; Ed Strickland, 1978 Homecoming Chief; Bob Urich and his wife, Heather.

LET'S HEAR IT FOR THE SEMINOLES.

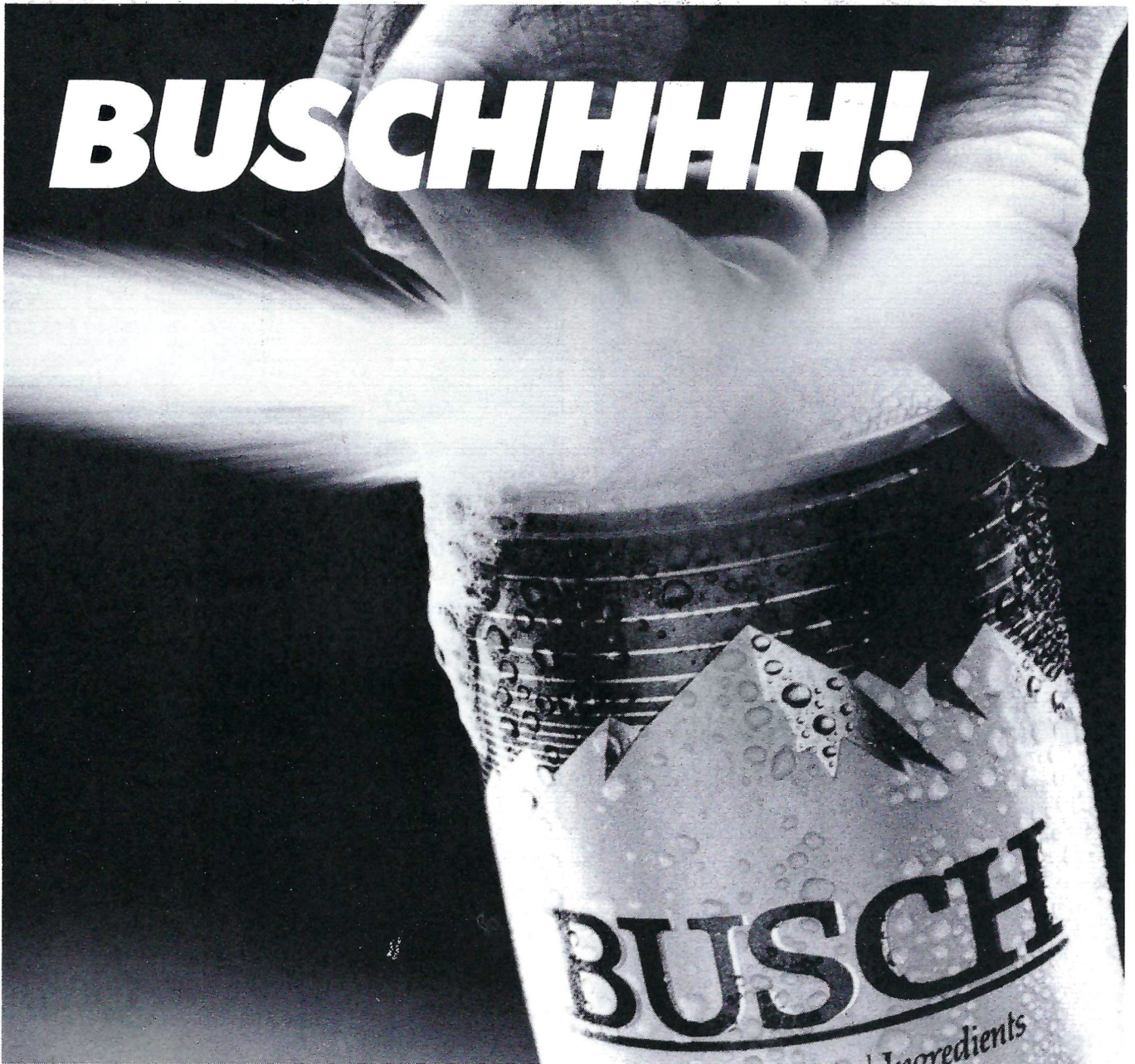

©Anheuser-Busch, Inc. St. Louis, MO

HEAD FOR
THE MOUNTAINS!

BUSCH
Beer

J.T. Thomas

continued from page 7

thought Tallahassee would be my permanent home."

Now, however, Thomas is an established member of the Pittsburgh community. He probably leads the Steelers in public appearances during the off-season. And, many of those functions are for charity.

A personal business also keeps him in Pittsburgh. He's the leading stockholder in Mountaineer-Keystone Coal Sales, a brokerage firm. It's a business he seems to truly enjoy.

"Being a Steeler has its positives and negatives," Thomas says. "The fame and success are great. But a lot of people have negative views of athletes, and of blacks. And, there aren't that many former athletes in the corporate structure. Athletes have changed over the years, but the corporate hasn't."

One gets the idea, however, that J.T. Thomas is different. And when his playing career has ended he won't fade into the background. It's quite possible that for James T. Thomas his actions in the business community of Pittsburgh will have a greater impact than what he has done on the football field.

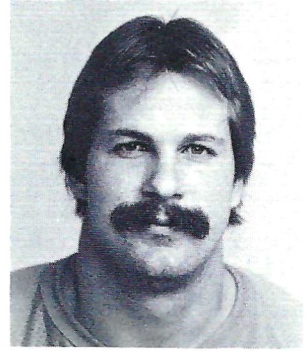

Ed Beckman, Kansas City

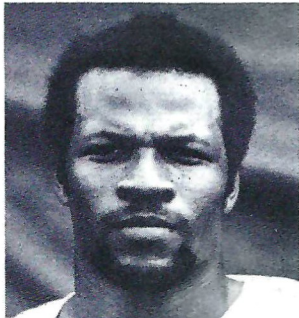

Leon Bright, N.Y. Giants



Bobby Butler, Atlanta



Bill Capece, Tampa Bay

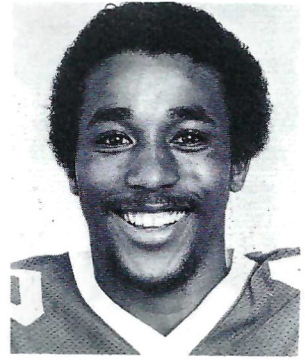

Bobby Jackson, N.Y. Jets

Florida State Players in the Pros

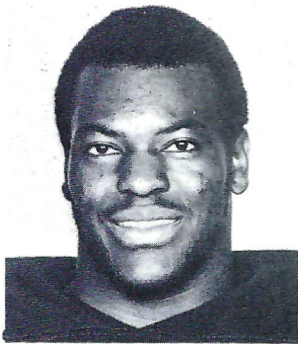

Willie Jones, Oakland



Larry Key, British Columbia



Ken Lanier, Denver

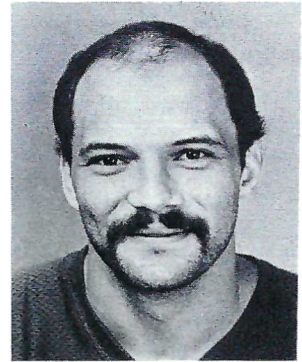

Lee Nelson, St. Louis

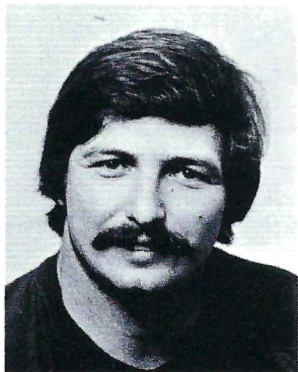

Gary Parris, St. Louis

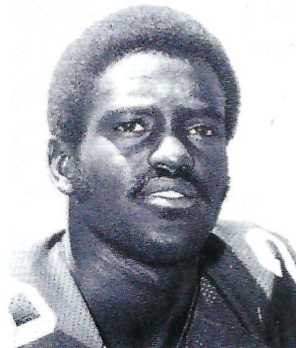

Sam Platt, Ottawa



Mike Shuman, San Francisco

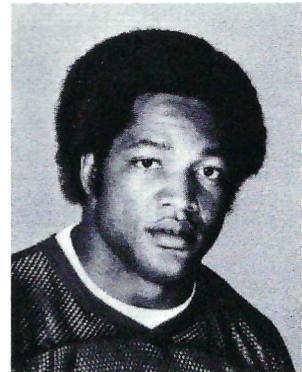

Ron Simmons, Ottawa

Seminole Boosters, *continued*

Tomahawk

Tallahassee
Daniel Dearing
Miami FL
George G. Sirota
Orlando FL
Winston & Ellen Lovelace
Tampa FL
Rick Nafe
Ann Arbor, Michigan
Victor & Lois Yates

Warrior

Tallahassee
Robert G. Holt
Seminole Bowl
West Pensacola Exxon
Bainbridge GA
John Carpenter
Marianna FL
Jerry Glass
Monticello FL
Thomas L. Folsom Jr.
Palm Coast FL
Farrell Gordon
St. Petersburg FL
William & Janine Simpson
Lake Park, FL
Brian A. Manty
Miami Lakes, FL
J. William Kirkland
Miami, FL
Ralph R. Gonzalez

Renegade

Tallahassee
Walker Cutts
Bill Doolittle
Joseph D. Fair
Mr. & Mrs. Charles O.
Hinson
Carol and Ed Liedy
Jenny Sims
Jack L. Williams, Sr.
W. Ray Taylor
Atlanta, GA
Frank H. DiCristina
Bowling Green KY
Jim Kearce Enterprises
Bunnell, FL
Paulette C. Harris
Chipley FL
H.T. Waller Jr.
Deerfield Beach FL
Kraft Gardens, Inc.
Roy Vrchota Jr.
Fort Meade
John Hugh Shannon
Fort Myers FL
Rudolph W. Meyer
Graceville FL
Patrick Pelham Jr.
Houston TX
Philip L. Abraira
Jacksonville, FL
James B. McGlashan
William D. Coward
Miami FL
James R. Austin
H. Robert Berry Sr.
Dr. & Mrs. Charles H. Calhoun
Rudolph W. Meyer

Monticello FL
William Paddon
Panama City Beach FL
John S. Laird
William L. Wright
Pensacola FL
Charlotte B. Burda
Gayfer's of Pensacola
South Daytona, FL
Harry E. Dodson
West Palm Beach, FL
Robert V. Brandon

Answers for last program's puzzle

- | | |
|--------------|----------------|
| 1. Giants | 15. Eagles |
| 2. 49'ers | 16. Cowboys |
| 3. Bears | 17. Cardinals |
| 4. Jets | 18. Chargers |
| 5. Raiders | 19. Chiefs |
| 6. Steelers | 20. Lions |
| 7. Browns | 21. Bengals |
| 8. Bills | 22. Buccaneers |
| 9. Packers | 23. Seahawks |
| 10. Dolphins | 24. Redskins |
| 11. Falcons | 25. Saints |
| 12. Oilers | 26. Colts |
| 13. Vikings | 27. Broncos |
| 14. Rams | 28. Patriots |

Seminole Trivia Quiz

by Glenn Greenspan

- Two players on the Seminole defense are from Gainesville. Name them.

- What Seminole freshman was selected to the 1981 Parade High School All-American team prior to joining FSU? _____
- Prior to the Louisville game in 1981, what was the most recent FSU shutout?

- When was the last time FSU was shut out? _____
- Identify these abbreviations that defensive coaches use in recording "big plays": 1) TFL _____ 2) FR _____
3) CF _____ 4) QS _____
5) INT _____ 6) PBU _____
- What former FSU player played on last year's Super Bowl squad? _____
- What do Phil Williams, Bob Davis and ex-Seminole Ron Simmons have in common? _____
- What is Alphonso Carreker's nickname? _____
- One rookie NFL coach formerly tutored the FSU offensive line.
Who is he? _____
- Defensive tackle Garry Futch has an unusual major. Name it. _____
- The coach that has been on the FSU staff the longest is who? _____
- There are three brother combinations on the 1981 Seminole team. Can you name all of them? _____
- Which 1981 Seminole is also a Golden Gloves boxer? _____
- The last homecoming game FSU lost was to who and in what year?

- What southwestern school did Florida State defeat in the 1977 Tangerine Bowl? _____
- The 1981 schedule takes the Seminoles to three capital cities. Can you name all three? _____
- We all know that Burt "Buddy" Reynolds is one of our most illustrious football alumni, but what position did he play while at FSU? _____
- Who is FSU's only two-time captain? _____
- Which pair had the longest touchdown pass play?
a. Steve Tensi to Fred Biletnikoff c. Bill Cappleman to Ron Sellers
b. Jimmy Jordan to Kurt Unglaub d. Gary Huff to Barry Smith
- Which quarterback has the best career total offensive yards performance?
a. Steven Tensi c. Jimmy Jordon
b. Bill Cappleman d. Gary Huff

Stadium Information

RESTROOMS: Restrooms are located on the concourse and ground levels in both the east and west stands. Portable restrooms are also available at either endzone area.

FIRST AID: The first aid station is located at the south-west corner of the stadium, adjacent to Gate 5. The station is operated by the Tallahassee Chapter of the American National Red Cross. A nurse is on duty at all times and emergency service is available. There will be a charge for ambulance service if transportation is required from the stadium to a hospital.

LOST CHILDREN: Lost children should report to the first aid station for assistance in locating their parents.

CONCESSIONS: Concessions are available from vendors in the stands and endzones.

PUBLIC TELEPHONES: Public telephones are located on the ground levels of both the east and west stands.

LOST AND FOUND: Items may be turned in or claimed at the ticket booth at Gate 3 under the west stands near the press box elevator.

ALCOHOLIC BEVERAGES: Alcoholic beverages are prohibited in Campbell Stadium. Violators will be asked to leave the stadium.

FIELD REGULATIONS: Regulations prohibit unauthorized persons on the playing field before, during and after the game. Please exit the stadium by the ramp and section exits.

WHEELCHAIR: Wheelchair areas are located in Box 2, Section 14 of the east stands and on the wheelchair ramp in front of Section 8 in the west stands.

PUBLIC ADDRESS: Announcements will be made only in cases of emergency.

DOAK CAMPBELL STADIUM

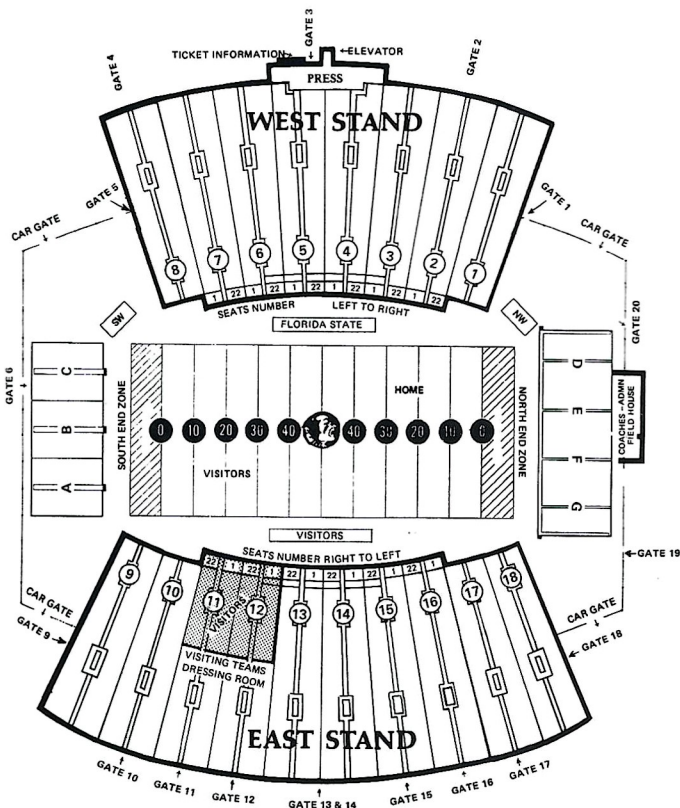

It's not whether
you win or lose,
but how well you eat
after the game.



FIVE CONVENIENT LOCATIONS:

- APALACHEE PARKWAY
- THOMASVILLE ROAD & I-10
- WEST TENNESSEE STREET
- LAKE BRADFORD ROAD
- NORTH MONROE STREET

*You deserve
a break today*®



THAT'S HOUR NEWS, FLORIDA!

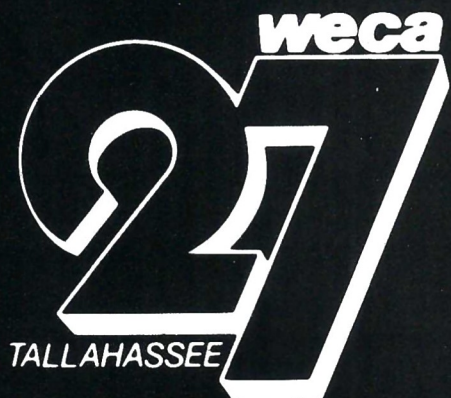
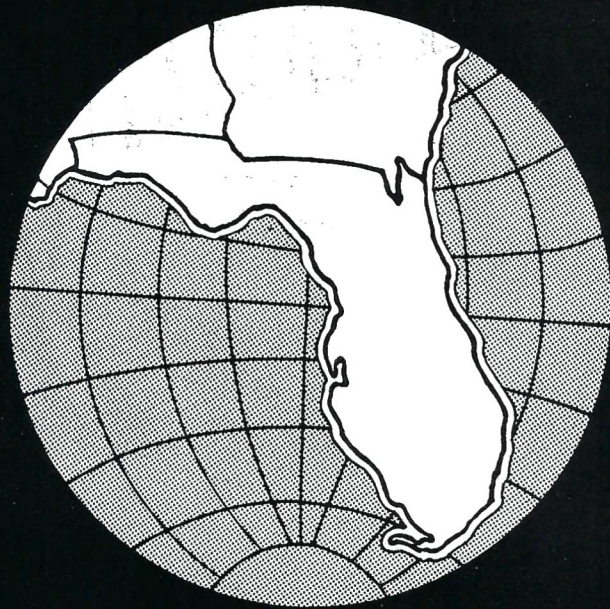

FLORIDA ACTION NEWS 6:00 P.M.

(abc) WORLD NEWS TONIGHT 6:30 P.M.

The 1981 Seminoles



ALL OUR BEST



RYALS LEE SALES COMPANY

THE QUEST FOR THE RINGS.®

AMERICA'S NEWEST VIDEO GAME CHALLENGE.

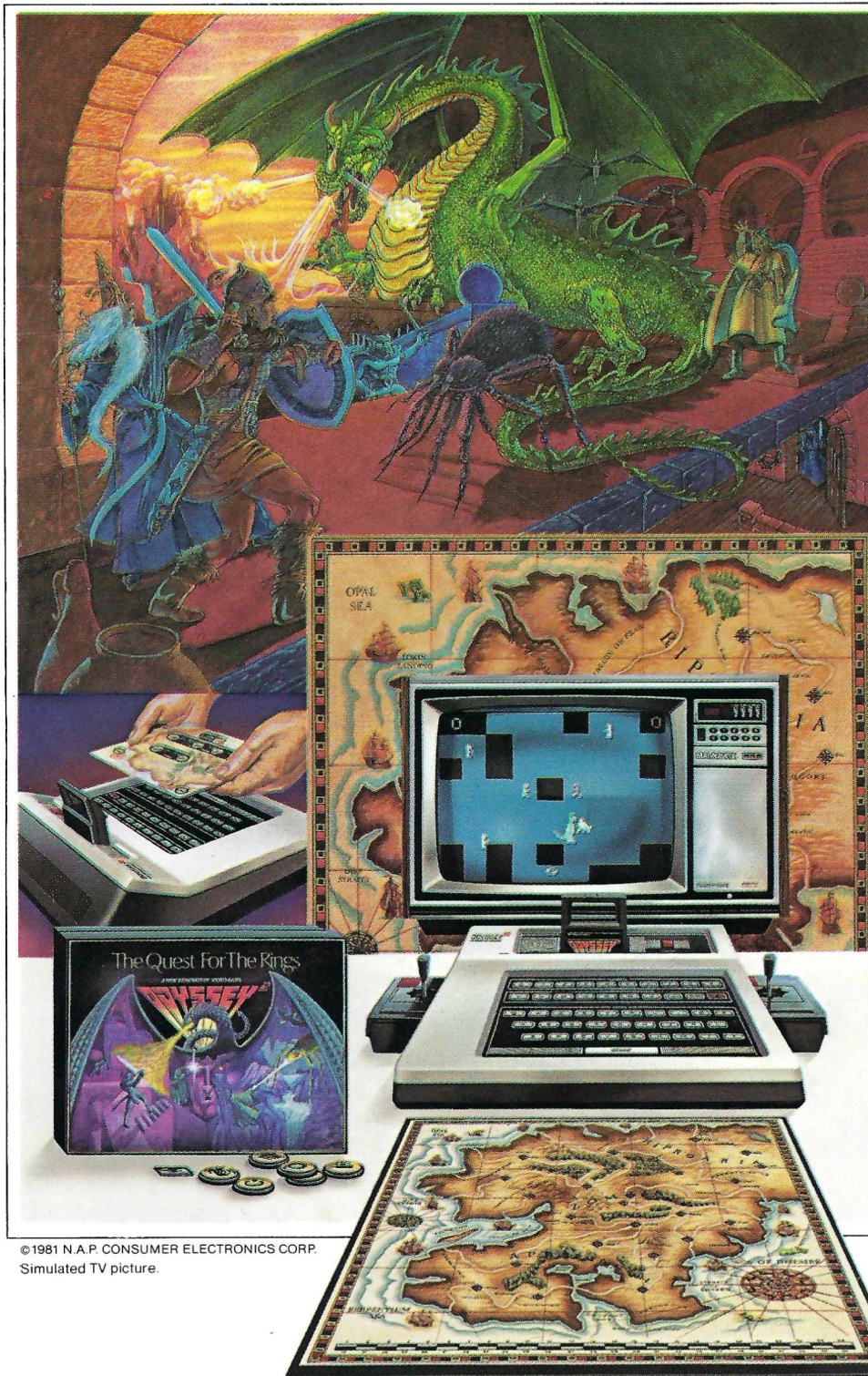

The Quest For The Rings is totally unlike any other video game you've ever experienced.

It combines computer technology, your TV set, and an advanced board game that transports you to a startlingly realistic *Alternate World*.

Your team struggles to find and control the ten precious Rings Of Power that lie hidden in danger-filled dungeons, chilling crystal caverns, infamous infernos and perilous passages.

A wizard. A warrior. A phantom. Yes, even a fire-breathing dragon are all part of the battle. A battle in which skill and cunning and strong survival instinct often lead to winning.

The Quest For The Rings is the first in a new Master Strategy Series™ from Odyssey®. Only Odyssey² could bring it to you, because alone among video games, Odyssey² includes at no extra cost a full 49-character alphabet and number keyboard. This keyboard lets you program Odyssey² for the likes of the *Alternate World*.

The Quest For The Rings is one of 40 exciting Odyssey² games available now. See them soon.



The excitement of a game.
The mind of a computer.