

# LSU

**FLORIDA STATE**



**LSU Football Magazine  
Tiger Stadium  
Oct. 24, 1981  
\$1.50**



# Garber Industries



- Garber Bros., Inc.  
*Tugs - Barges - Cargo Vessels*
- Offshore Hammers, Inc.
- Offshore Casing Crews, Inc.
- Offshore Mud Movers, Inc.
- Laydown Service, Inc.

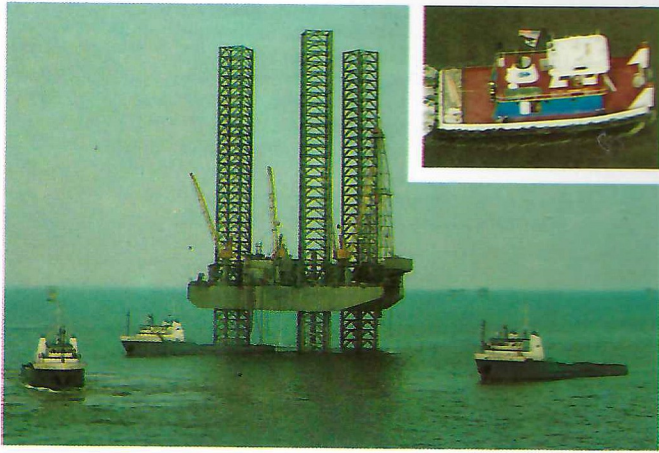

Louisiana Watts Line: 1-800-352-5929

U. S. Watts Line: 1-800-535-5972

Offices in New Orleans, Lafayette, Morgan City and Houma, Louisiana  
Houston, Corpus Christi, Alvin, Kilgore and Giddings, Texas



# LSU

## FLORIDA STATE

### TONIGHT'S OFFICIALS

Referee:	Johnny Cook Athens, Ga.	Field Judge:	Laurien Stapp Germantown, Tenn.
Umpire:	Oscar Edmonds Memphis, Tenn.	Back Judge:	Tom Rose Atlanta, Ga.
Linesman:	Robert Towns Columbus, Ga.	E.C.O.:	Ray Moon, Jr. Birmingham, Ala.
Line Judge:	Hunter Jackson Johnson City, Tenn.		

### CONTENTS

Stadium Information .....	2
Opponent Schedules and Results .....	8
About Louisiana State University .....	10
Head Coach Jerry Stovall .....	13
LSU Board of Supervisors .....	14
1981 LSU Football Staff .....	16-17
Coaches, Other Sports .....	18
LSU Roster .....	28
Florida State Roster .....	33
Endowed Scholarships .....	36
Athletic Department Staff .....	38
1981-82 LSU Basketball .....	40
1981 Cheerleaders, Managers and Trainers .....	55

### FEATURES

A Freshman's First Trip .....	4-5
Autumn Fever .....	1t
Dixie Howell .....	6t
The Flea Flicker and Other Oddities .....	9t
Reading the Play, A Linebacker's View .....	17t
College Football Hall of Fame .....	22t
The Lombardi Award .....	31t
The Changing Role of the College Fullback .....	35t
Why Teams Win in the Fourth Quarter .....	43t
Pop Warner .....	46t
Options Change Inside the 10 .....	49t
New Releases From LSU Press .....	37
College Football at the Crossroads .....	53
"L" Club Man of the Year .....	56

### LSU FOOTBALL MAGAZINE

Published by the Department of Athletics

Director: Paul Dietzel

Editor: Paul Manasseh

Associate Editor: Larry White

Contributing Editors: Snookie Newman, Jimmy Manasseh, Bob Soileau, Shelly Bachemin and Herb Vincent

Coordinating Editor: Helene Lewis

"Louisiana State University adheres to the principle of equal educational opportunity without regard to race, sex, color, creed or national origin. This policy extends to all programs and activities supported by the University."

Local Advertising Representative:

Danny L. Young, Deep South Communications, Inc.

P.O. Box 3694, Baton Rouge, La. 70821

National Advertising Representative:

Spencer Marketing Services

370 Lexington Ave., New York, New York 10017

Insert By:

Touchdown Publications, Inc., Three Embarcadero Center

San Francisco, Calif. 94111

Cover Photo by John Musemeche

Inside photography by: Bradley Photographers, Danny Brown, Dale Givens, John Musemeche, Ray Bagnato, Rick Shinaberry, Tommy Wilbert and Dick Bundy

## From One Tiger Team To Another GO-O-O-O-O-O-O TIGERS



Evan Fisher, Jay Patterson, Don Kennard

# TR

tiger ags

## MEN'S CLOTHING

Corner of Perkins & Acadian

Open 10 a.m. till 6 p.m.

Thursdays till 8 p.m.



# Stadium Information

## FIRST AID

Seven first aid stations and one cardiac emergency station are manned by volunteers of the Capital Area Chapter, American Red Cross. In the event of an emergency, contact ushers, marshalls, first aiders or policemen on duty for assistance.

## REST ROOMS

Men's and Ladies' rest rooms are located beneath the stands in all four sides of the stadium and on the concourse of the upper deck in west stadium.

## PUBLIC TELEPHONES

Public telephones are located on the ground level under each of the four stands, in the center of the south upper deck, and on the concourse of the upper deck in west stadium.

## CONCESSIONS

Refreshment stands are located in each of the four stands and on the concourses of the upper deck in west stadium. Vendors circulate throughout the stadium before the game and during the half time.

## LOST ARTICLES

Articles found should be turned over to the Stadium Office inside Gate 5 under the west stands. Persons seeking to recover lost articles should inquire at the Campus Security Office located at the northwest corner of the stadium.

## LSU UNION

Various food service areas available to midnight Saturdays. The possession or consumption of alcoholic beverages in the stadium of Louisiana State University is expressly prohibited by University regulations.

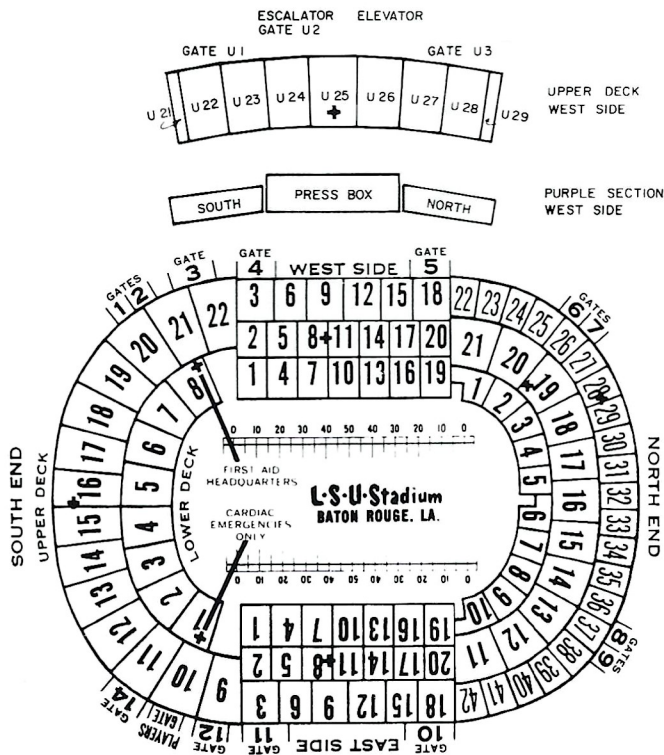

- 1927—"BABE" GODFREY
- 1928—"HANK" STOVALL
- 1929—"DOBIE" REEVES
- 1930—J. B. LUKER
- 1931—TOM SMITH
- 1932—WALTER FLEMING
- 1933—JOHN KENT
- 1934—WALTER SULLIVAN
- 1935—JESSE FATHERREE
- 1936—GAYNELL TINSLEY
- 1937—"PINKY" ROHM
- 1938—DICK GORMLEY
- 1939—KEN KAVANAUGH
- 1940—J. W. GOREE
- 1941—BERNIE LIPKIS
- 1942—WALTER GORINSKI
- 1943—STEVE VAN BUREN
- 1944—CHARLIE WEBB
- 1945—CLYDE LINDSEY
- GENE KNIGHT
- 1946—FRED "SKINNY" HALL
- 1947—Y. A. TITTLE
- 1948—ABNER WIMBERLY
- 1949—RAY COLLINS
- 1950—KENNETH KONZ
- 1951—JIMMY BARTON
- 1952—NORMAN STEVENS
- 1953—JERRY MARCHAND
- 1954—SID FOURNET
- 1955—O. K. FERGUSON
- 1956—BOB ZIEGLER
- 1957—JIMMY TAYLOR
- 1958—J. W. BRODNAX
- 1959—BILLY CANNON
- 1960—CHARLES "BO" STRANGE
- 1961—EARL GROS
- WENDELL HARRIS

ALAN RISHER (Off.)

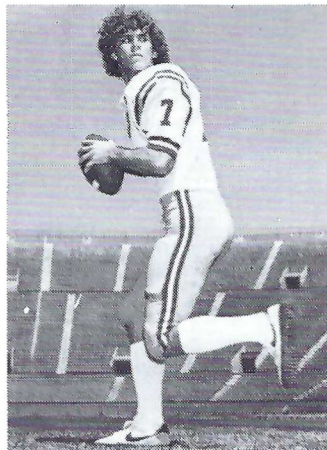

CHRIS WILLIAMS (Def.)

- 1962—JERRY STOVALL
- 1963—ROBBIE HUCKLEBRIDGE
- 1964—RICHARD GRANIER
- 1965—JOE LABRUZZO
- DOUG MOREAU
- 1966—GAWAIN DIBETTA (off.)
- MIKE DUHON (def.)
- 1967—NELSON STOKLEY (off.)
- SAMMY GREZZAFFI (def.)
- 1968—TOMMY MOREL (off.)
- GERRY KENT (def.)
- 1969—MIKE HILLMAN (off.)
- GEORGE BEVAN (def.)
- 1970—BUDDY LEE (off.)
- MIKE ANDERSON (def.)
- 1971—ANDY HAMILTON (off.)
- RONNIE ESTAY (def.)
- 1972—BERT JONES (off.)
- JOHN WOOD (def.)
- 1973—TYLER LAFAUCI (off.)
- WARREN CAPONE (def.)
- 1974—BRAD SAVO (off.)
- MIKE WILLIAMS (def.)
- 1975—GREG BIENVENU (off.)
- STEVE CASSIDY (def.)
- 1976—TERRY ROBISKIE (off.)
- DAN ALEXANDER (def.)
- 1977—KELLY SIMMONS (off.)
- STEVE RIPPLE (def.)
- 1978—CHARLES ALEXANDER (off.)
- KENT BROHA (def.)
- 1979—STEVE ENSMINGER (off.)
- DAVID WOODLEY (off.)
- WILLIE TEAL (def.)
- 1980—ALAN RISHER (off.)
- CHRIS WILLIAMS (def.)

The Most Valuable Players

Watch the Boys and Pick Your Choice for 1981

# PERCY E. ROBERTS AWARD



# Jacques

Elegant dining to satisfy  
the discriminating taste

---

French, American and Creole Cuisine  
Dinners prepared tableside

---

Dinner music, dancing, nightly shows  
Intimacy in the midst of excitement

---

Sunday Champagne Brunch  
Daily luncheon buffet

---

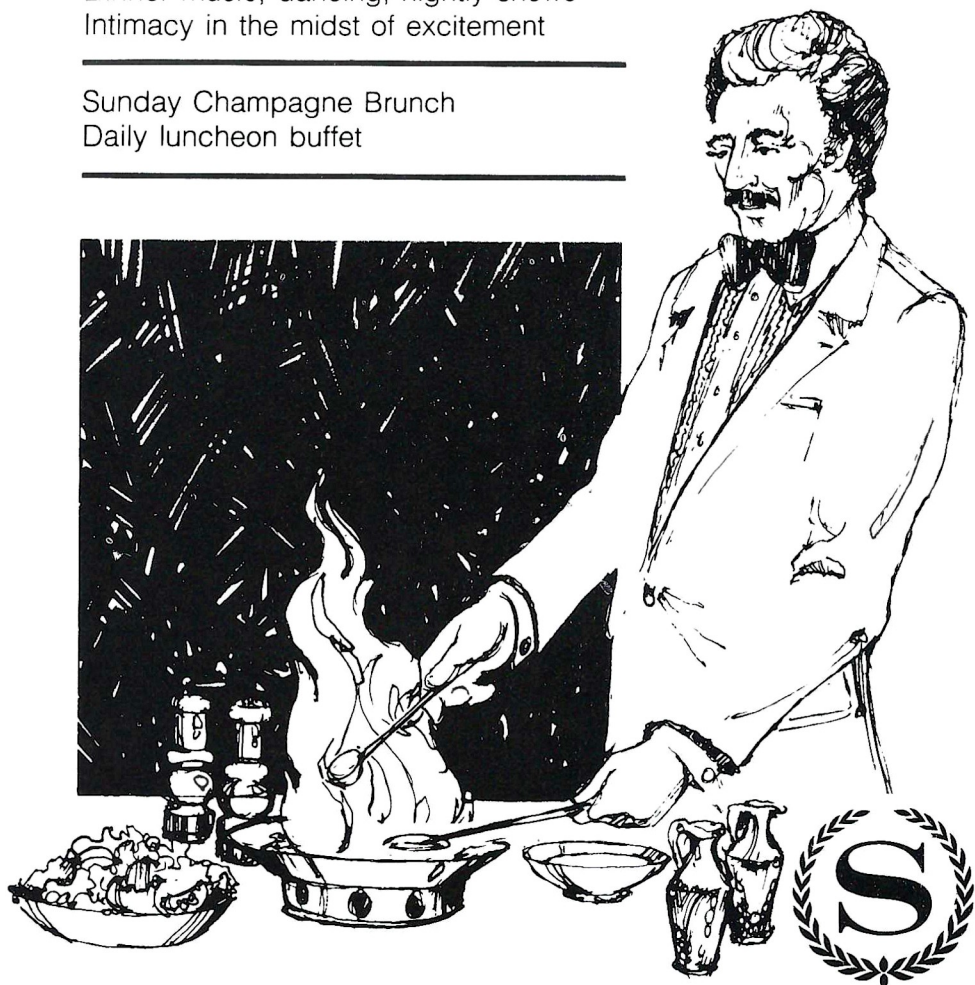

**Sheraton Baton Rouge Hotel**

Call for Reservations  
925-2244

SHERATON HOTELS & INNS, WORLDWIDE  
I-10 AT COLLEGE DRIVE, BATON ROUGE, LOUISIANA



## A Freshman's First Trip

# On The Road With Jeffery Dale



"It was very exciting . . . and confusing. It was exciting because we were in South Bend, Ind. Some people would give anything to go there because a lot of things have happened there."



"The freshmen have to work hard to get on the travel squad. For me, I know I'm going, because I'm a starter. But some players have to wait to see if they're going."



"On the first trip we had to dress in shifts because the dressing room was so small. The offense dressed, then the defense dressed. It was really small. That stadium has been there a long time, but it hasn't gotten any bigger."

*A freshman's first trip . . . what is it like? Jeffery Dale took his first road trip as an LSU Tiger. This photo essay, with his comments below each picture, speaks for itself.*

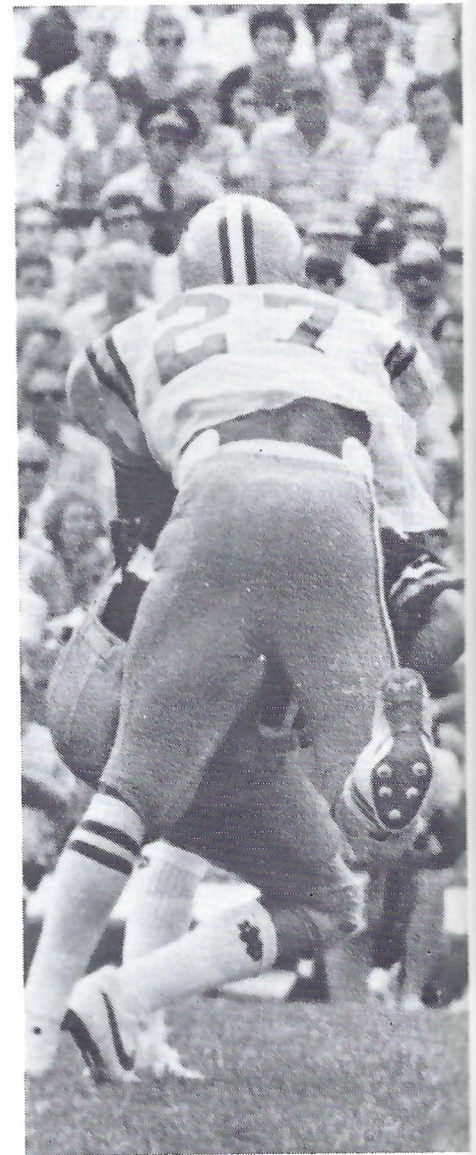

"It's more than anyone could imagine, and it's rewarding. It's very rewarding."



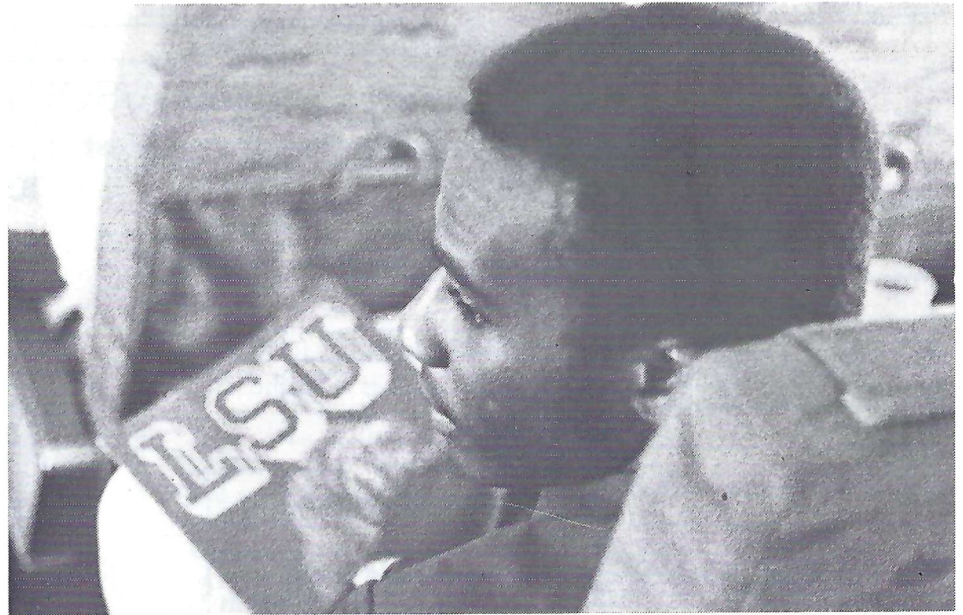

*"It's disappointing when you don't get picked to go."*



*"We go first-class and it's always nice to be able to fly home immediately after the game."*

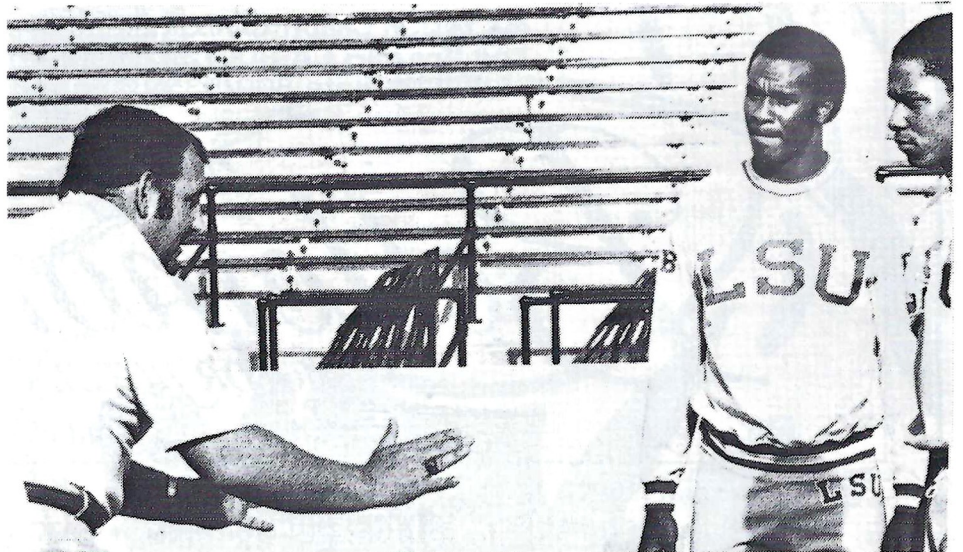

*"It is surely a lot different than traveling to a high school road game."*

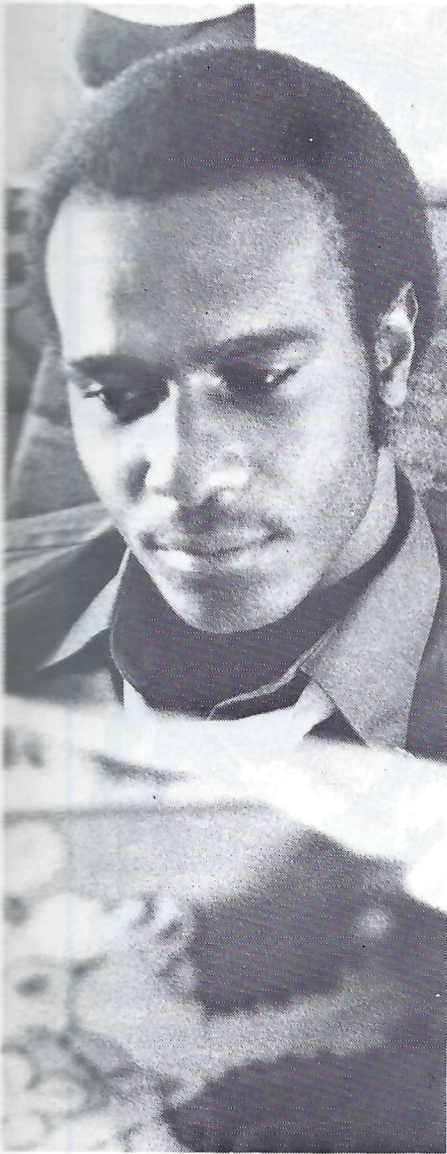

*"The travel squad is posted on Thursday. It's kind of like getting a report card. You think you're going to get an 'A', but you get a 'B'."*



A SOUTHERN CLASSIC

Host of all LSU opposing teams



## Only Amid Diversity Is One's Individuality At Last Discovered...

*In the last quarter of the twentieth century it is a matter of some consequence and great delight to be able to arrive at the Bellemont and step right back into "Plantation Country."*

*Recapture your "own" individuality with the elegance and tradition of the past..THE BELLEMONT HOTEL!*

- ★ 350 Spacious Rooms
- ★ 31 Suites
- ★ Pan-American Suite  
With Its Own  
Swimming Pool
- ★ Plantation Club —  
House band — big  
name entertainers
- ★ Tradewinds  
Lounge — Piano Bar
- ★ Cafe Desire - New Orleans atmosphere...great food with fine spirits
- ★ 3 Swimming Pools
- ★ The Orleans Room  
Restaurant
- ★ 13 Function Rooms,  
Capable of Serving  
20 to 700
- ★ Luxury Apartments  
Available
- ★ Closest Major Hotel to  
Airport

ALL MAJOR CREDIT CARDS HONORED  
Toll Free In LA 800/272-8300  
Out of State 800/535-8486

*THE*  
**Bellemont**  
*MOTOR HOTEL*

*is a Southern classic, and classics don't have to change.*

U.S. HWY. 190 & 61 • 7370 AIRLINE HWY. • BATON ROUGE, LA.



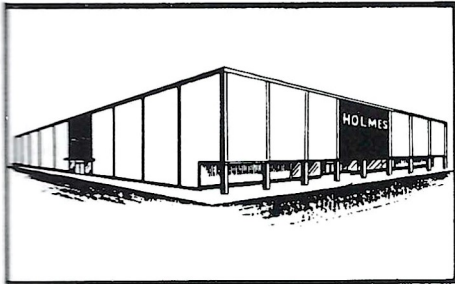

BON MARCHÉ

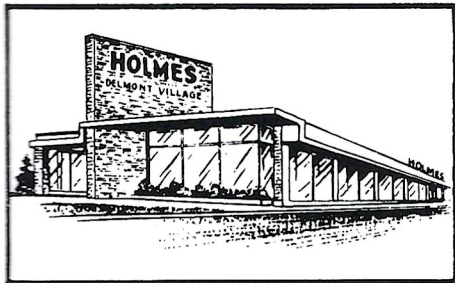

DELMONT

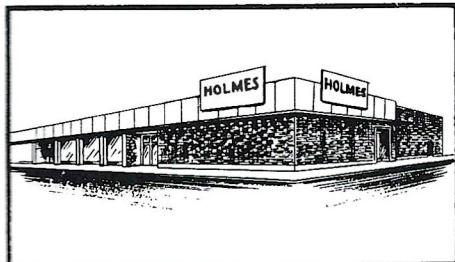

WESTMORELAND

# HOLMES

## AN OLD LOUISIANA TRADITION

... shopping at Holmes. While in Baton Rouge ... whether to cheer for LSU or your own home team ... we invite you to visit Holmes. We're Louisiana's own home-owned department stores and we're 3 strong in Baton Rouge. At Holmes you'll find a host of pace setting fashions, a sweeping array of everything new for the home ... plus collections of unusual souvenirs to take to the folks back home.

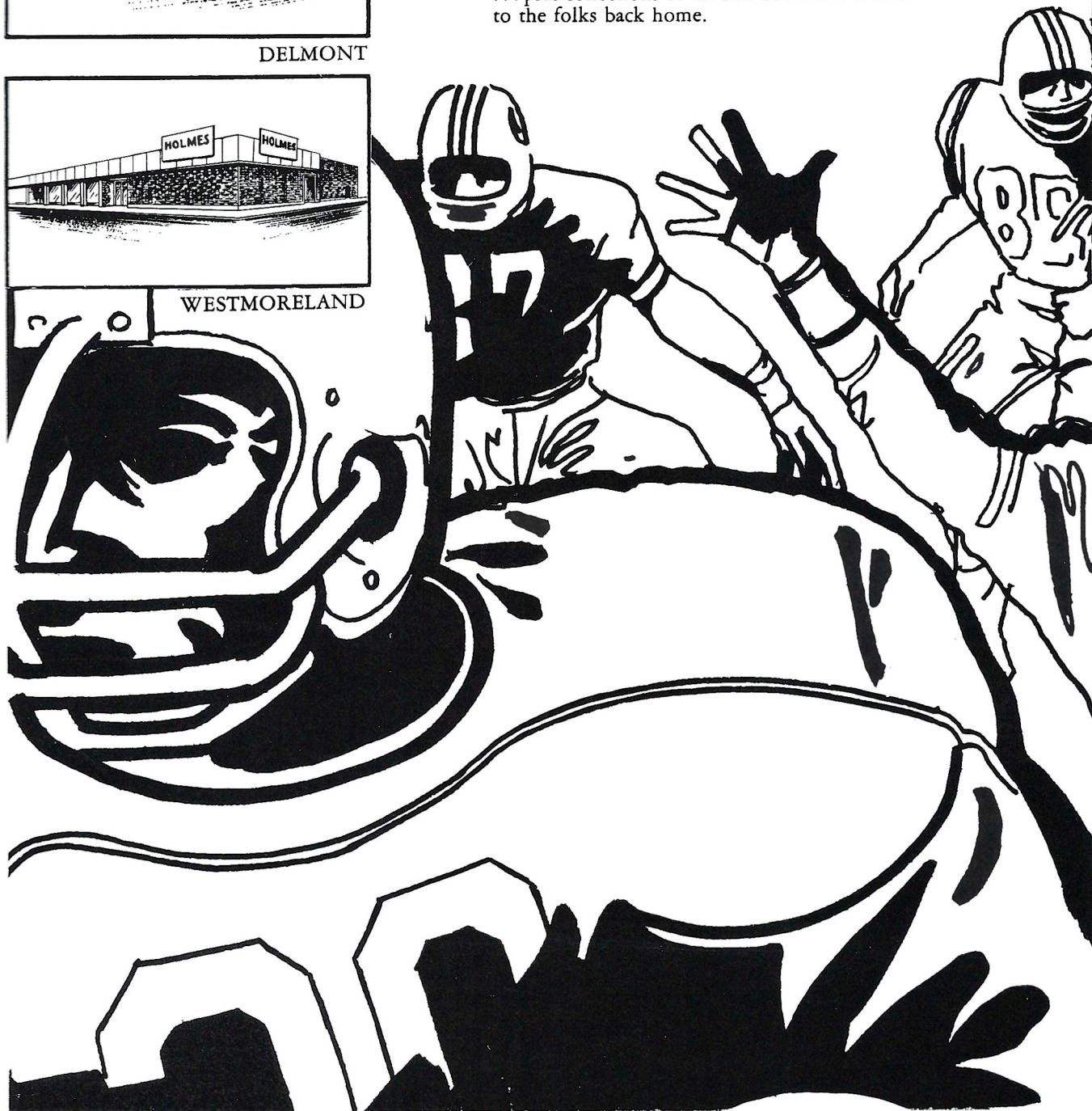



# CUSTOM & PAINT & BODY

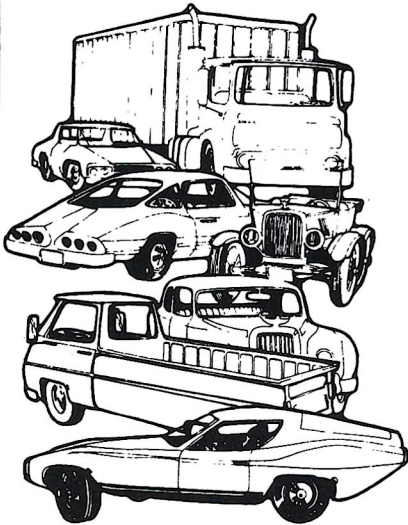

## Foreign & Domestic:

- Repairing
- Painting
- Rebuilding
- Frame Straightening

"Put Your Car in Our Hands."

## FIBERGLASS REPAIR SPECIALISTS

24-Hour Wrecker Service

1769 Highland Rd.  
(near LSU campus)  
344-0549

# 1981 LSU Opponent Schedules

## ALABAMA

Alabama 24 LSU 7  
Alabama 21 Georgia Tech 24  
Alabama 19 Kentucky 10  
Alabama 28 Vanderbilt 7  
Alabama 38 Ole Miss 7  
Alabama 13 Southern Miss. 13  
Alabama 38 Tennessee 19  
Oct. 24 Rutgers  
Oct. 31 Mississippi State  
Nov. 14 at Penn State  
Nov. 28 Auburn

## NOTRE DAME

Notre Dame 27 LSU 9  
Notre Dame 7 Michigan 25  
Notre Dame 14 Purdue 15  
Notre Dame 20 Michigan St. 7  
Notre Dame 13 Florida State 19  
Oct. 24 Southern California  
Oct. 31 Navy  
Nov. 7 Georgia Tech  
Nov. 14 at Air Force  
Nov. 21 at Penn State  
Nov. 28 at Miami

## OREGON STATE

Oregon St. 21 Fresno State 28  
Oregon St. 24 LSU 27  
Oregon St. 12 Minnesota 42  
Oregon St. 22 USC 56  
Oregon St. 0 Washington St. 23  
Oregon St. 17 Washington 56  
Oct. 24 at Oklahoma  
Oct. 31 at California  
Nov. 7 Stanford  
Nov. 14 Arizona  
Nov. 21 at Oregon

## RICE

Rice 3 Texas 31  
Rice 10 Missouri 42  
Rice 14 LSU 28  
Rice 20 Tulane 16  
Rice 41 TCU 28  
Rice 30 Texas Tech 28  
Oct. 24 Texas A&M  
Oct. 31 Arkansas  
Nov. 7 at SMU  
Nov. 14 at Baylor  
Nov. 28 Houston

## FLORIDA STATE

FSU 17 Louisville 0  
FSU 10 Memphis State 5  
FSU 14 Nebraska 34  
FSU 36 Ohio St. 27  
FSU 19 Notre Dame 13  
FSU 14 Pittsburgh 42  
Oct. 24 at LSU  
Oct. 31 Western Carolina  
Nov. 7 Miami  
Nov. 14 Southern Mississippi  
Nov. 28 at Florida

## FLORIDA

Florida 20 Miami 21  
Florida 35 Furman 7  
Florida 27 Georgia Tech 6  
Florida 7 Miss. St. 28  
Florida 24 LSU 10  
Florida 15 Maryland 10  
Florida 49 Mississippi 3  
Oct. 31 at Auburn  
Nov. 7 Georgia  
Nov. 14 Kentucky  
Nov. 28 Florida State

## AUBURN

Auburn 24 TCU 16  
Auburn 21 Wake Forest 24  
Auburn 7 Tennessee 10  
Auburn 3 Nebraska 17  
Auburn 19 LSU 7  
Auburn 31 Georgia Tech 7  
Oct. 24 Mississippi State  
Oct. 31 Florida  
Nov. 7 North Texas State  
Nov. 14 at Georgia  
Nov. 28 Alabama

## KENTUCKY

Kentucky 28 N. Texas State 6  
Kentucky 10 Alabama 19  
Kentucky 16 Kansas 21  
Kentucky 3 Clemson 21  
Kentucky 14 South Carolina 28  
Kentucky 10 LSU 24  
Oct. 24 at Georgia  
Oct. 31 Virginia Tech  
Nov. 7 at Vanderbilt  
Nov. 14 at Florida  
Nov. 21 Tennessee

## MISSISSIPPI

Ole Miss 19 Tulane 18  
Ole Miss 20 South Carolina 13  
Ole Miss 7 Memphis State 3  
Ole Miss 13 Arkansas 27  
Ole Miss 7 Alabama 38  
Ole Miss 7 Georgia 37  
Ole Miss 3 Florida 49  
Oct. 24 Vanderbilt  
Oct. 31 LSU  
Nov. 14 at Tennessee  
Nov. 21 Mississippi State

## MISSISSIPPI STATE

Miss. St. 20 Memphis St. 3  
Miss. St. 29 Vanderbilt 9  
Miss. St. 28 Florida 7  
Miss. St. 3 Missouri 14  
Miss. St. 37 Colorado State 27  
Miss. St. 14 Miami 10  
Oct. 24 at Auburn  
Oct. 31 at Alabama  
Nov. 7 Southern Mississippi  
Nov. 14 at LSU  
Nov. 21 Mississippi

## TULANE

Tulane 18 Mississippi 19  
Tulane 5 Clemson 13  
Tulane 6 Southern Miss. 21  
Tulane 16 Rice 20  
Tulane 14 Vanderbilt 10  
Tulane 31 Air Force 13  
Oct. 24 Georgia Tech  
Oct. 31 at Cincinnati  
Nov. 7 Maryland  
Nov. 14 at Memphis State  
Nov. 28 LSU



# Toast to the LSU Tigers



Only Holsum has the Seal of Nutritional Value



# Cotton's Holsum Bakery

PHONE 355-4471



# Louisiana State University

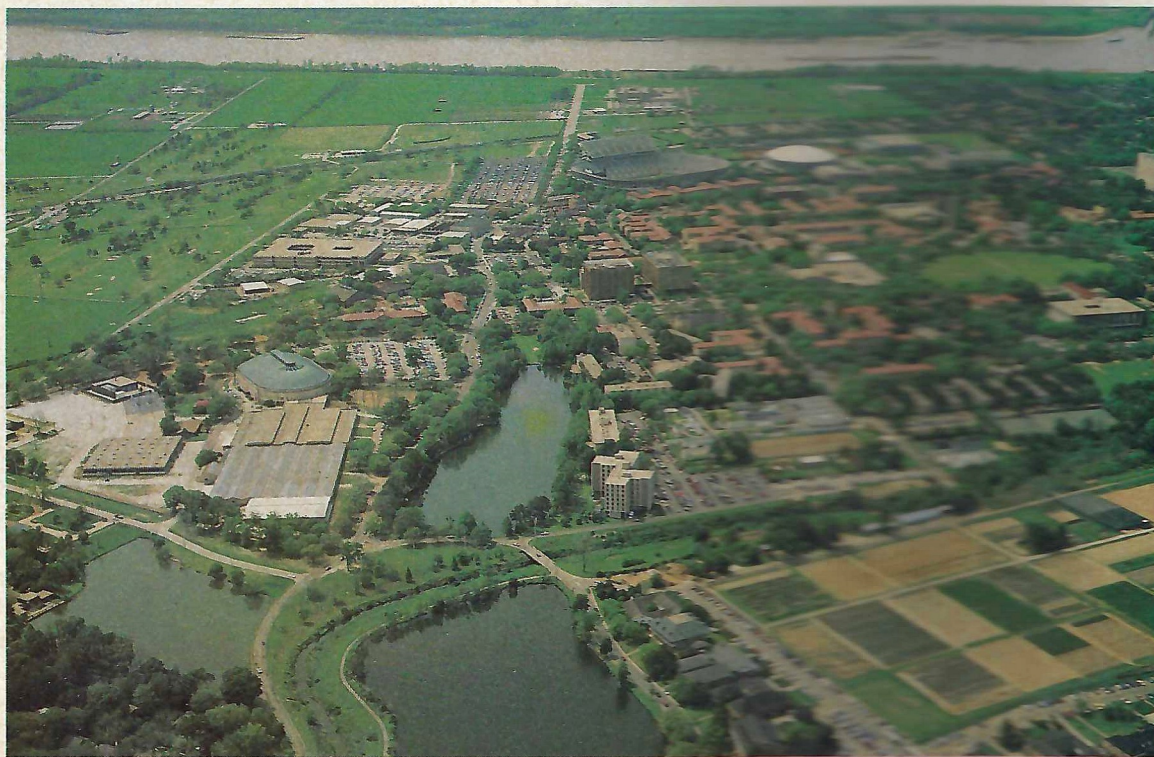

Louisiana State University is one of 68 American institutions of higher learning that originated from Thomas Jefferson's idea of allocating funds from the sale of public lands to the states for the endowment of public education for all citizens.

This land-grant idea dedicated the University to a philosophy of "knowledge for use by all" and established its longstanding tradition of a university "operated for the good it can do; for the people it can serve; for the science it can promote." In 1978, LSU also became the nation's 13th sea-grant college, under a federal program created in 1966 to accelerate development of marine resources.

LSU began as the Louisiana State Seminary of Learning and Military Academy on January 2, 1860, at Pineville, Louisiana, with 19 students and five faculty members headed by Superintendent William Tecumseh Sherman. The young institution survived the ravages of the Civil War, Reconstruction, and a fire that destroyed its sole structure in 1869. It has been in Baton Rouge since then, occupying three different sites. Construction of the present campus, located on a 1,944-acre tract (once a cotton plantation on the southern edge of Baton Rouge), was begun in 1922 and the campus was dedicated April 30, 1926.

LSU is one of the few schools which combines the resources of a state university, a land-grant agricultural and mechanical college, and a sea-grant college.

As such, it is a synergistic institution whose functions of instruction, research, and public service are interrelated naturally and operationally—with teaching and scholarly investigation strengthening each other, and service to the off-campus public an outgrowth of that combination.

The State Board of Regents, in its Master Plan for Higher Education, has designated LSU in Baton Rouge as Louisiana's single "comprehensive University."

LSU offers bachelor's degree programs in 123 major fields, master's degrees in 76 fields, and the doctorate in 48. Four degrees are offered through the University's three professional schools. Enrollment on the Baton Rouge campus last fall was 27,236.

Academic divisions of the University are: General College Junior Division, the Colleges of Agriculture, Arts and Sciences, Business Administration, Chemistry and Physics, Design, Education, Engineering; and the School of Music. The Division of Continuing Education offers instruction through off-campus classes, correspondence-study courses, short courses, conferences, seminars, and other specialized programs. Post-baccalaureate and professional divisions are: the Graduate Division of Education, Graduate School, Latin American Studies Institute, School of Library and Information Science, Nuclear Science Center, School of Social Welfare, and Center for Wetland Resources.

Since the 1930s, LSU has been more than just a single-campus university, and in the past two decades has developed into a statewide "System" of higher education composed of seven institutions on 33 campuses in five cities. Other components of this System are the Center for Agricultural Sciences and Rural Development (a research/service-oriented entity) and the Paul M. Hebert Law Center (with a 1981 enrollment of 861), both domiciled in Baton Rouge; the Medical Center (with two campuses in New Orleans and one in Shreveport); the University of New Orleans and LSU in Shreveport, both four-year universities; LSU at Alexandria and LSU at Eunice, both two-year colleges.

Each component institution of the University System is headed by a Chancellor. Dr. James H. Wharton, Dean of LSU's General College, was recently appointed Chancellor of LSU in Baton Rouge.

The President of the University System is Dr. Martin D. Woodin. Enrollment throughout the System totaled 52,104 in 1980.

The System is governed by the Board of Supervisors, composed of 17 members (two from each of the eight Congressional districts, one at-large) appointed by the Governor for six-year terms, and one student member selected each year by student-body presidents.





# The Capital Bank Oil and Gas Experts Make Sure You Get Maximum Value for Your Mineral Rights.



**Lloyd T. "Buddy" Leake**  
Petroleum Geologist  
Oil and Gas Consultant

**Willie Annison**  
Vice President  
Oil and Gas Department

**Robert Werner**  
Trust Officer

**John Kennedy**  
Vice President  
Agribusiness Department

Getting the most out of your property in the Tuscaloosa Trend is a complex job. Do you need to talk to someone about leasing, unitization procedures, tax strategy or any of the problems often encountered with drilling on your property? Our experts have the experience and knowledge to answer these and all other questions you have. No bank in Louisiana can match our total service because no bank in the state has more experienced personnel in the oil and gas area than Capital Bank.

Lloyd T. "Buddy" Leake, our oil and gas consultant, has an enormous knowledge of the Tuscaloosa Trend area and over 20 years of experience in the Oil and Gas industry. Robert Werner is a highly capable Trust Officer with over

12 years of experience who specializes in Oil and Gas Estate Planning, Trust Administration and Accounting. John Kennedy, who heads our Agribusiness Department, is a former co-owner of the Guilbeau-Kennedy Stockyard. John understands the unique problems of farmers and rural landowners and works with his fellow staff members to solve them. Our Oil and Gas Loan

Officer, Willie Annison, has over 30 years of experience in commercial lending.

At Capital Bank we work with you and your lawyer or accountant to solve all your petroleum land management problems.

We've got a great track

record and we're getting better at it all the time. Try us, we'll prove it.



**Simply Capital!**  
**CAPITAL BANK**

P.O. Box 2710/Baton Rouge, Louisiana 70821/(504) 927-1220



# TODAY AT HILTON

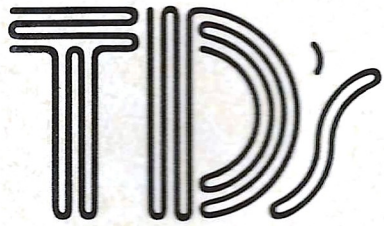

## POOLSIDE LOUNGE

By day enjoy a cool cocktail with a view. Evenings are filled with live entertainment and dancing. Businessman's lunch, complimentary hors d'oeuvres at cocktail hour weekdays. Best drinks in town... it's where Baton Rouge gets together. 9 AM til 2 AM



An enchanting spot to enjoy a café au lait and watch the world go by. Creole break-

fast, Cajun luncheon buffets and late afternoon snacks. 6:30 AM to 8:00 PM Monday through Saturday. 7 AM to 5 PM Sunday.

## CAPTAIN FRENCH'S RESTAURANT

Louisiana seafood specialties, Cajun and Creole cuisine. Famous for prime rib. Nightly 5 til 11. Dark on Sunday.

### Tennis & Health Club.

Enjoy our two outdoor lighted tennis courts, sauna, and exercise room. If you don't have your gear, visit our fully stocked Pro Shop. Lessons available by appointment. Dial 1055.

### The Patio.

Our open-pit bar-b-que patio is available for special meetings, banquets and private parties. Contact our catering department at 1089 to make arrangements.

## SUNDAY JAZZ BRUNCH

The hot melody of your favorite jazz tunes and a hot medley of your favorite Creole delicacies. Join us this Sunday 10 AM til 2 PM.

*Sunday Smorgasbord*  
A dazzling evening buffet presented poolside in TD's Sundays 5 PM til 9 PM. Free First Run Movies.



**BATON ROUGE'S CITY RESORT HOTEL**



B A T O N R O U G E

*Hilton*

The Baton Rouge Hilton **»** Corporate Square (504) 924-5000



# Head Coach Jerry Stovall

**J**erry Stovall confounded a mess of football pundits one year ago.

After becoming head football coach at his alma mater, LSU, culminating a lifetime of hopes and dreams to succeed to this post, the consensus among most of the observers of the grid-iron scene was that the LSU Fighting Tigers would end the 1980 campaign in comparative anonymity.

Predictions of 2-9-0 and 3-8-0 were commonplace and the choices as to where the Tigers would finish in the Southeastern Conference were from fifth to eighth place.

But Jerry's zest for coaching; his rapport with young people; his genuineness; his ability to generate instant loyalty among his staff; these and other attributes combined to impart a sense of togetherness among the football squad, the coaching staff and the fans.

The 38-year-old Stovall, a native of West Monroe, La., was an All-America halfback for the Tigers in the early 1960s, and had served as Varsity Club Coordinator in 1979 after returning to Tigertown in 1974 as offensive backfield coach under former Coach Charles McClendon. During his tenure he tutored Terry Robiskie, who established LSU rushing records, and Charles Alexander, a two-time All-America who eclipsed Robiskie's marks.

Jerry's life has been intertwined with LSU even though his career took him to other locales during his post-college days.

Born April 30, 1941, he matriculated at LSU where he starred under then coach Paul Dietzel (now the LSU director of athletics) and McClendon. Dietzel was his head coach during his first three seasons at Tigertown while Cholly Mac was the bossman in his senior year, a year



when he was runner-up to Oregon's Terry Baker for the Heisman Trophy. Other honors included All-SEC sophomore team in 1960; All-SEC in both 1961 and 1962; unanimous All-America in 1962; and SEC Player of the Year in 1962.

Playing both ways . . . running back on offense and safety on defense . . . Jerry rushed for 1,061 yards in 219 carries for a 4.8-yard average, scored 15 touchdowns and was the leading pass receiver during his sophomore and senior campaigns. His total rushing yardage ranks him 18th on the all-time LSU list, a remarkable achievement since these statistics were compiled in a day when defense was the order of college football.

Following the completion of his eligibility at LSU, Jerry was drafted by the St. Louis Cardinals where he played strong safety. He was selected to the All-Pro squads in 1967 and 1968, and participated in the Pro Bowls in 1967, 1968 and 1969.

He retired from the pro ranks following the 1971 season and immediately joined his old mentor, Paul Dietzel, as an assistant coach at South Carolina. He worked there for the next two years before coming home to LSU in 1974.

Stovall is married to the former Judy Ward of Alexandria, La., a wedding which took place in February, 1962, while he was a junior and she a sophomore at LSU. However, the start of the romance antedated the marriage vows by some four years when young Judy's family moved from Alexandria to West Monroe when she was a high school sophomore. The union has produced two children, Jerry Lane, Jr., known as Jay, 16, and Jodi Ann, 11.

An active worker in the Fellowship of Christian Athletes, Jerry Stovall is a tireless man on the go, but his exuberance and gregariousness are such that he revels in being around all people. He has been assigned a monumental task, but Jerry Stovall's class and character, his enthusiastic approach to any job indicates that he is the man to keep LSU as a dominant power in intercollegiate football competition.

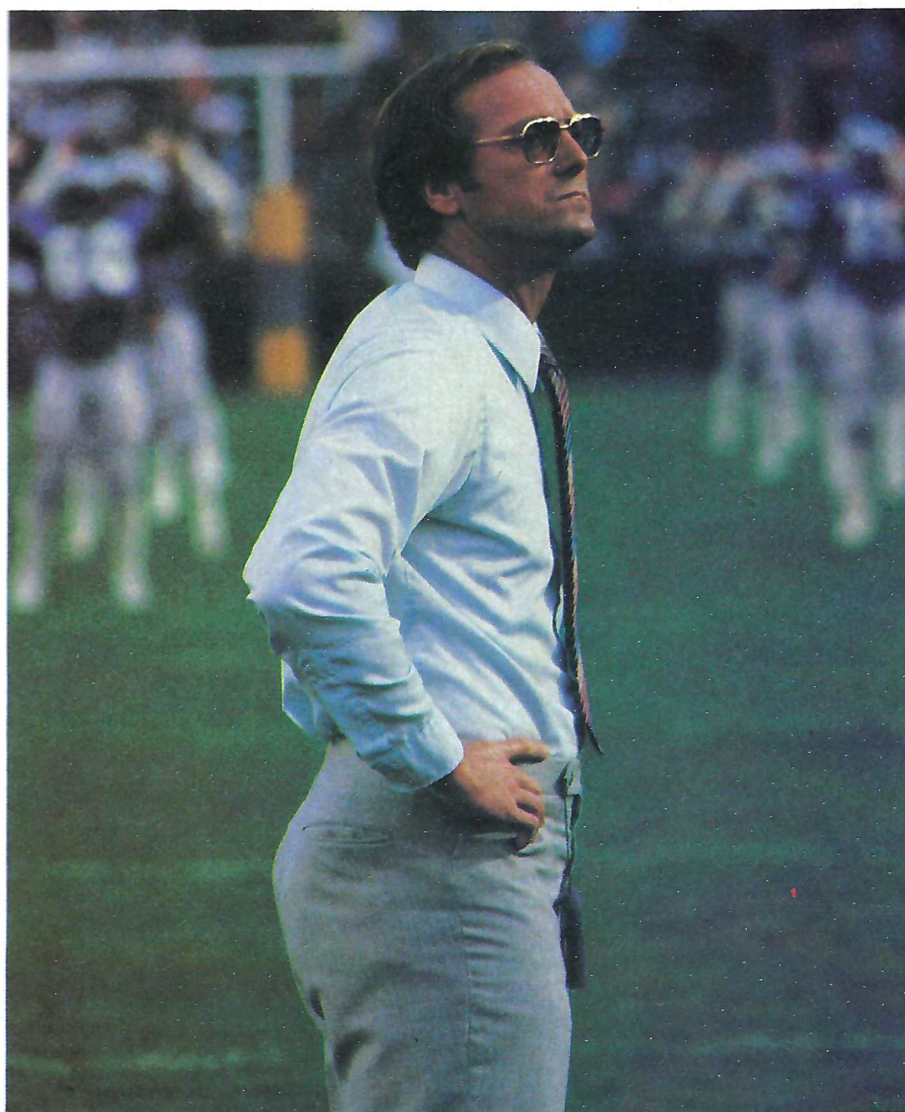



# LSU Board of Supervisors



**CAMILLE F. GRAVEL, JR.**  
Chairman



**SHELDON D. BEYCHIK**



**JOHN H. CADE, JR.**



**MRS. HELEN G. CRAWFORD**



**CHARLES V. CUSIMANO**



**GORDON E. DORE**

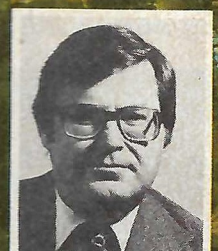

**NORRIS V. FITZMORRIS**



**WILLIE E. HAUSEY**

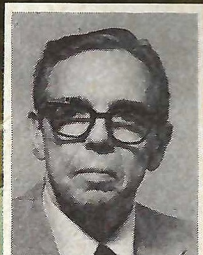

**A. EGLIN MCKEITHEN**



**J. J. MCKERNAN**



**MRS. RUTH L. MILLER**



**THOMAS U. NECK**



**WILLIAM S. PECK, JR.**



**DR. JAMES R. PELTIER**



**JOHN SHERROUSE, JR.**



**BEN C. TOLEDANO**



**MARTIN D. WOODIN**



**KITTY B. STRAIN**



**JOSEPH CORCORAN**  
Student Member

**T**he statewide, eight-campus LSU System is administered by an eighteen-member Board of Supervisors, appointed by the governor. The Board is composed of two members from each of the state's eight congressional districts, one member-at-large, and one student member.

The Board chairman, Camille F. Gravel, Jr., of Alexandria, assumed office July 24, 1981 and will serve in the governing body's top position for one year.

President Martin D. Woodin is the System's chief executive officer, a position he has held since 1972.



# Make This Anniversary "Special" With An Anniversary Ring From Alessi

The ring that says you would marry her again.



Jewelry enlarged to show detail.

Available in diamonds, emeralds, sapphires and rubies.

**ALESSI** 

8700 Florida Blvd. • (504) 927-0000 • Member American Gem Society



# LSU 1981 Football Staff

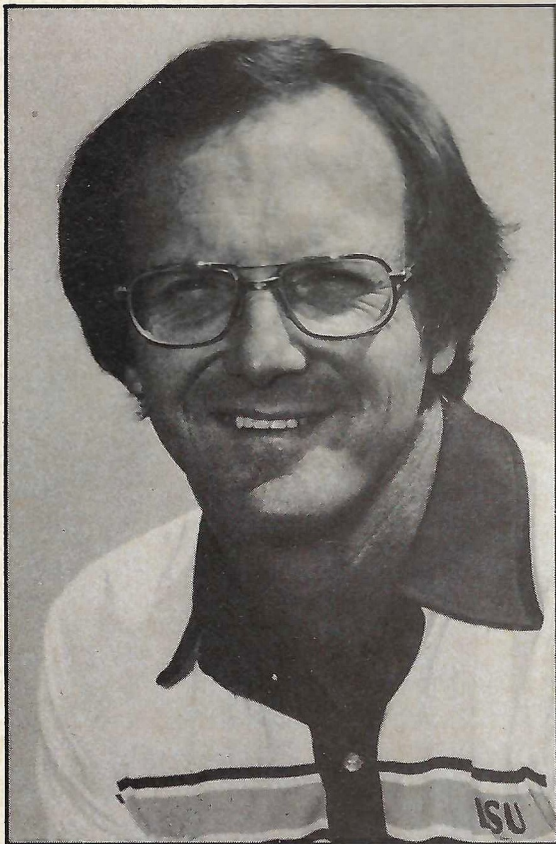

**Jerry Stovall**  
Head Coach



**Pete Jenkins**  
Assistant Head Coach  
& Defensive Line

**Bishop Harris**  
Outside Linebackers

**Bobby Morrison**  
Inside Linebackers



**Greg Williams**  
Defensive Coordinator  
& Defensive Backs

**George Belu**  
Offensive Coordinator  
& Offensive Line

**Buddy Nix**  
Offensive Line



**Bob Gatling**  
Quarterbacks

**Darrell Moody**  
Offensive Backs

**Steve Regan**  
Receivers

**AT STEINBERG'S,  
WE'RE #1...**

**WITH THE SOUTH'S  
FINEST SELECTION  
OF:**

- GUNS & AMMO
- GUN CASES
- RIFLE SCOPES
- BINOCULARS
- HUNTING CLOTHES
- BOOTS & WADERS
- RAINWEAR
- KNIVES
- ARCHERY EQUIP.
- DECOYS
- RELOADING
- MUZZLELOADING

**"Complete  
Gunsmithing  
Services"**

Steinberg's specializes in friendly service by outdoor professionals, who help you choose from the South's most complete selection of quality shotguns, rifles, pistols and hunting accessories.

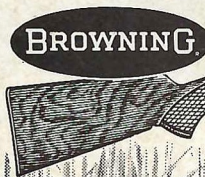

**AUTOMATIC-5 SHOTGUN**

The Aristocrat of Automatic Shotguns.

**It's  
BROWNING  
time!**



**Steinberg's**  
**SPORTS CENTERS**



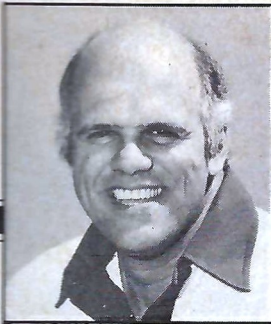

Sam Nader  
Supervisor, Recruiting

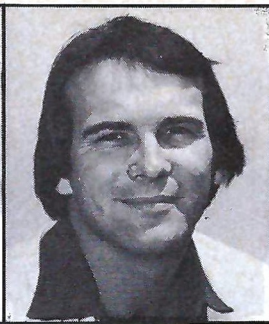

Bruce Hemphill  
Jayvees



Jack Gilmore  
Assistant Director  
(Business)

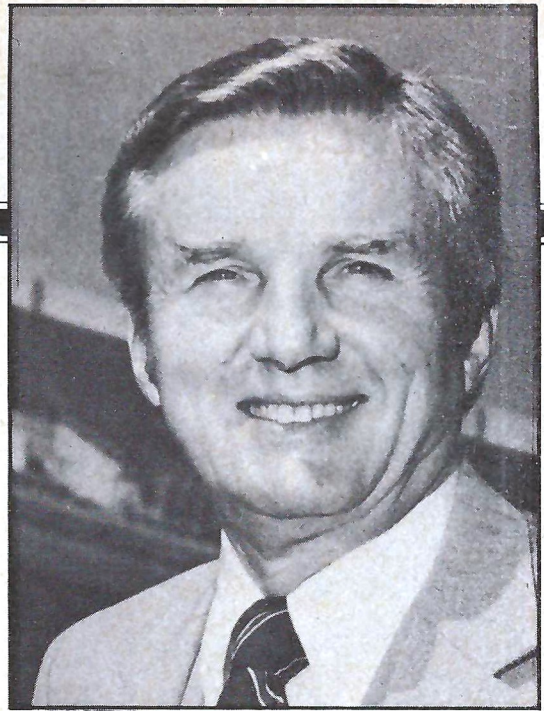

Paul Dietzel  
Athletic Director



Dr. Martin J. Broussard  
Supervisor, Athletic  
Training



John Anderson  
Athletic Trainer



Larry Jones  
Assistant Director  
(Sports)

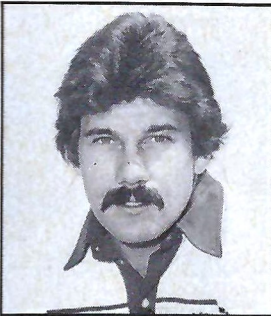

Tim Jorgenson  
Strength Coach



Jeff Boss  
Equipment Manager



Pat Newman  
Assistant Director  
(Women)



Bill McClure  
Administrative  
Assistant to the  
Athletic Director



Dr. Joseph Liuzzo  
Chairman, Athletic  
Council



# Steinberg's "SKI CHALET"

The finest selection of skiwear and equipment from famous makers such as White Stag, Ski Levi, Roffe, Demetre, Snuggler, Gerry, Rossignol, Nordica, Salomon, Allen-A, and many more.

Use your Steinberg's Charge, VISA, MasterCard or American Express.

Visit Steinberg's for all your sporting goods needs — HUNTING, FISHING, CAMPING, SKIING, DIVING, TENNIS, RACQUETBALL, ALL ATHLETIC EQUIPMENT and ACTIVE SPORTSWEAR.

Come to Steinberg's for famous CONVERSE, NIKE, BROOKS, and ADIDAS SHOES for all sport & leisure wear.



## YOUR SPORTSMAN'S PARADISE!

3 Convenient Locations With Plenty Of Free Parking.  
In Baton Rouge

- 832 St. Philip St. .... 383-4867  
Downtown, 2½ miles north of Tiger Stadium.
- Corporate Mall ..... 927-0210  
I-10 at College Dr., across from the Hilton.

In Lafayette

- Oil Center Shopping Village 233-2626



**BYRONZ**  
HOMEMADE IS GOOD

EAT 'EM UP TIGERS!

BYRONZ NO. 2 OPEN SUNDAYS 11 AM-9 PM

BYRONZ NO. 1 EUGENE AT GOVT 383-4799	OPEN AFTER GAME	BYRONZ NO. 2 COLLEGE DR. IN VILLAGE SQUARE 928-0893
--	-----------------------	--

# LSU Coaches Other Sports



D.D. Pollack  
Women's  
Gymnastics



Dale Brown  
Men's Basketball



Betty Sue  
Hagerman  
Women's Tennis

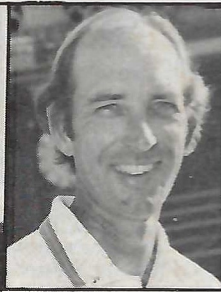

Ivan Harless  
Men's & Women's  
Swimming



Jack Lamabe  
Baseball



Murrell "Boots"  
Garland, Men's  
& Women's Track



Ruth Nelson  
Volleyball



Mary Holmes  
Women's Golf

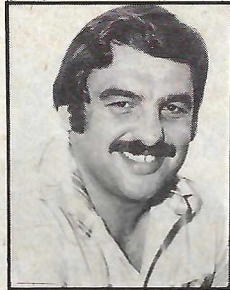

Larry Sciacchetano  
Wrestling

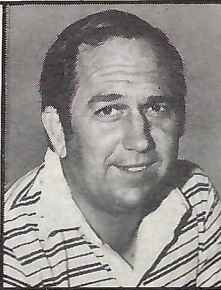

Dave Sigler  
Men's Golf



Cooter Smith  
Softball



Steve Strome  
Men's Tennis



Barbara Swanner  
Women's Basketball



Armando Vega  
Men's Gymnastics

**WE MAKE  
HAIR CARE  
SIMPLE**

NO APPOINTMENTS NEEDED  
MONDAY - SATURDAY  
10 AM - 6 PM

**Charlie's**  
HAIR DESIGN, INC.

Tigertown Mall, LSU  
383-5787



# When **LSU** wins... **YOU WIN!**

Bring your ticket stub by any participating McDonald's® and redeem it for...

- Free small drink for winning by 1 to 7 points.
- Free small fry and small drink for winning by 8 to 13 points.
- Free Big Mac® sandwich and small drink for winning by 14 or more points.

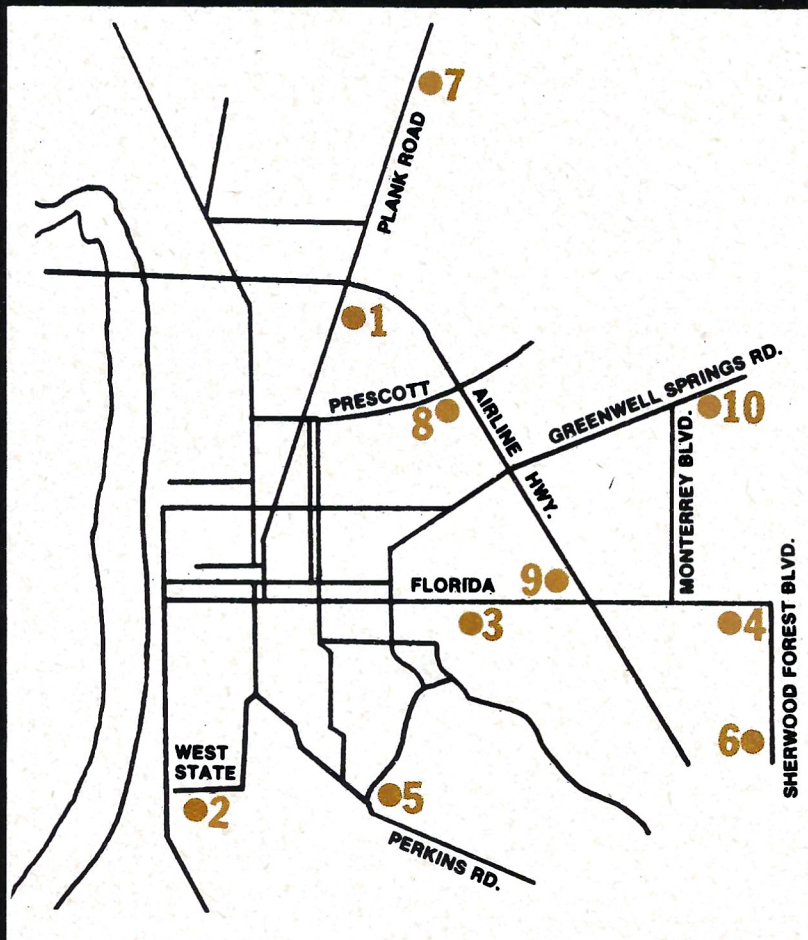

1. Plank at Airline
2. Across from University Shopping Center
3. Rebel Shopping Center
4. Florida at Sharp Road
5. Perkins Road at College Dr.
6. Sherwood Forest Blvd. at I-12
7. Plank at Comite
8. Airline at Prescott
9. Bon Marché Mall
10. Greenwell Springs Road at Monterrey Blvd.

• Ticket stubs will be redeemed only during the week following each respective home game.



MIKE HILLMAN, President



P. O. Box 711      Morgan City, LA 70381

504-385-5935

LA Watts 1-800-352-5806

## **INSHORE — OFFSHORE TOWING** **DOMESTIC & FOREIGN**

**Cargo Boats - Crewboats - Barges - Utility Boats**  
**Shell Pads - Pile Driving**

*700 ft. Water Front Dock Space with 60 Ton Crane for Loading  
& Unloading Material & Pipe Storage*





# LSU

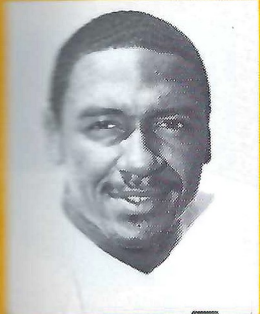

**James Britt** 11  
CB, 6-0, 190  
Minden

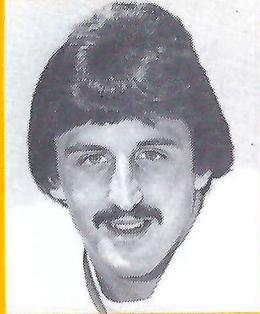

**Jude Hernandez** 13  
RB, 6-0, 204  
Baton Rouge

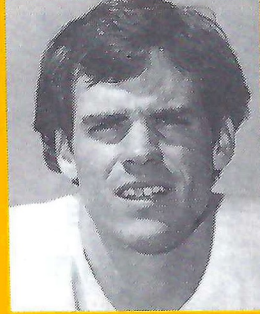

**David Johnston** 5  
KS, 5-8, 160  
Tempe, Ariz.

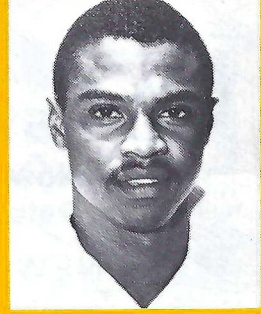

**Orlando McDaniel** 32  
SE, 6-1, 175  
Lake Charles

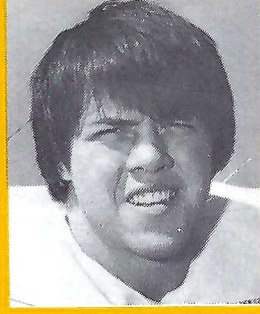

**Tom Tully** 65  
OG, 6-3, 240  
Baton Rouge

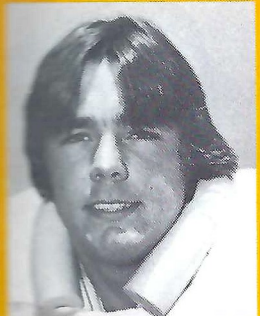

**Mike Turner** 64  
OG, 6-3, 248  
Shreveport

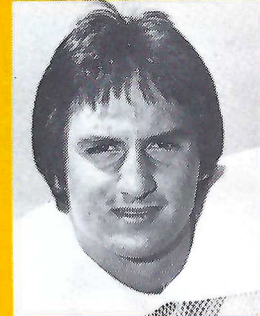

**Tommy Boudreaux** 31  
FS, 6-1, 202  
Montegut

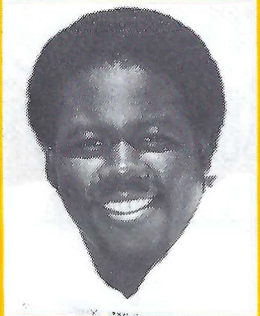

**Greg Bowser** 58  
NG, 6-0, 240  
Franklin

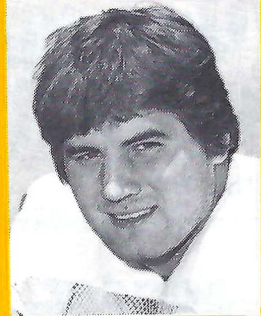

**Mike Burks** 69  
OG, 6-0, 235  
Baton Rouge

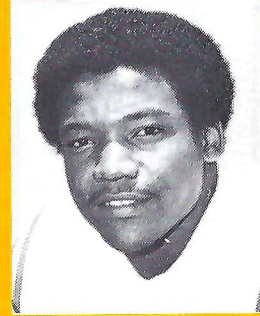

**Alex Clark** 19  
SS, 5-11, 198  
Lake Charles

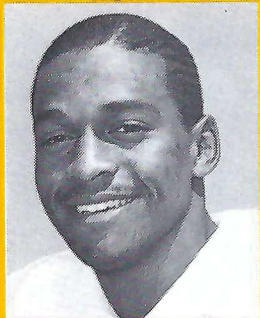

**Efreem Coley** 26  
FL, 5-10, 186  
Lake Charles

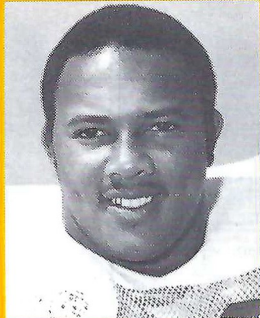

**Ramsey Dardar** 98  
DT, 6-2, 248  
Cecilia



**Bill Elko** 90  
DT, 6-5, 252  
Windber, Pa.

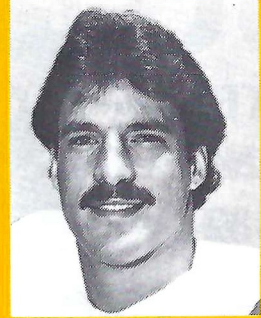

**John Falgout** 18  
SE, 5-11, 183  
Lake Charles

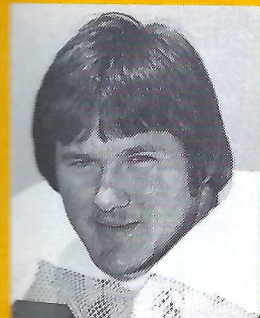

**Dean Guidry** 60  
DT, 6-4, 258  
St. Martinville

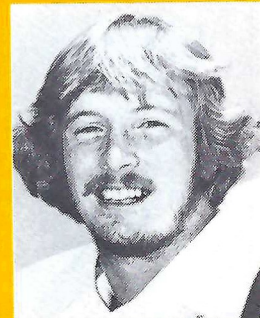

**Mark Johnston** 3  
FL, 5-11, 190  
Rayville

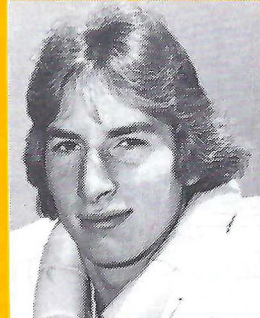

**Tim Joiner** 92  
LB, 6-4, 218  
Baton Rouge

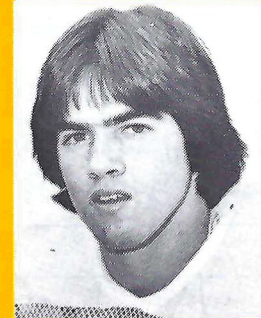

**Frank Killeen** 10  
FS, 6-1, 183  
New Orleans

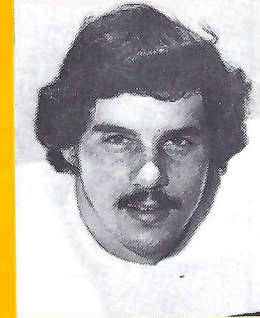

**David Koch** 76  
OT, 6-2, 250  
Houston, Tex.



**TIGERS LOOK  
BETTER ON A ZENITH  
FROM ZAMMIT!**

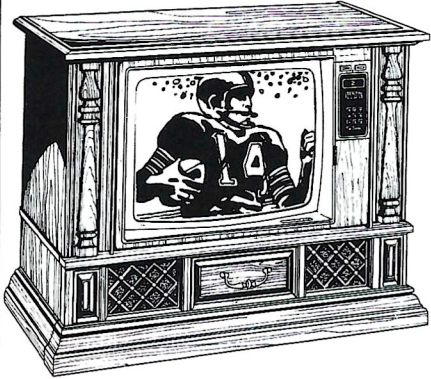

**ZENITH**  
SYSTEM 3

Now **MORE** Picture  
Detail - **25% MORE**

NEW **PRP** CIRCUIT

Peak Resolution Picture circuit achieves maximum picture resolution by reproducing all the detail being transmitted. Result: a picture with 25% greater detail, 25% more sharpness...

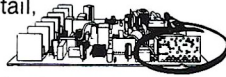

The finest Zenith picture ever!

**ZAMMIT  
RADIO & TV**

COLOR TV • B & W • CONSOLE & MODULAR STEREO  
2105 SCENIC HWY. 355-7772

**LSU  
FOOTBALL  
CAMP  
1982**

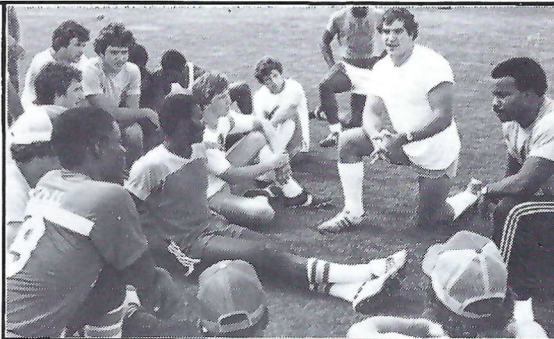

Hokie Gajan and Charles Alexander, former LSU standouts, visit with 1981 summer campers.

Jerry Stovall's 1982 summer football camp is scheduled for the second week in June. There will be a senior camp for boys age 15-18, and a junior camp for boys age 9-14.

It's great fun and the LSU football staff provides instruction in all phases of the game. Campers are housed and fed on the LSU Campus.

For more information clip this ad and mail to: LSU Football Camp, LSU Football Office, Baton Rouge, La. 70893.

NAME \_\_\_\_\_ AGE \_\_\_\_\_  
ADDRESS \_\_\_\_\_  
CITY, STATE \_\_\_\_\_ ZIP \_\_\_\_\_  
TELEPHONE # \_\_\_\_\_

\* A trip to Jerry Stovall's Football Camp would make a great Christmas gift! \*

**LSU**

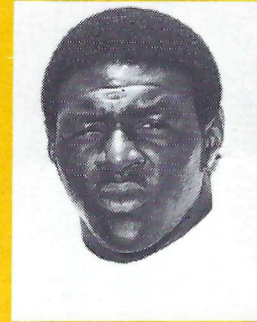

**Leonard Marshall 97**  
DT, 6-2, 270  
Franklin

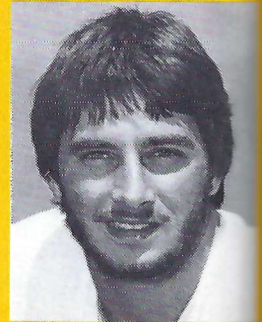

**James McCready 8**  
QB, 5-11, 190  
Metairie

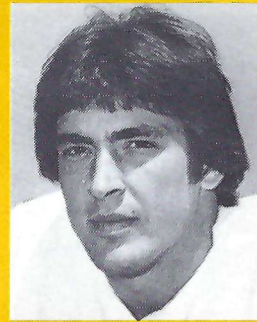

**Mike Montz 30**  
FB, 6-1, 210  
Lutcher

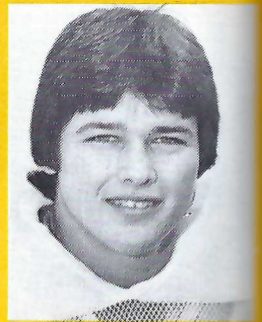

**Sean Moore 28**  
LB, 6-0, 208  
Poplar Bluff, Mo.

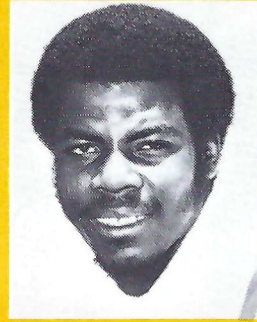

**Jesse Myles 14**  
RB, 5-10, 203  
Gray

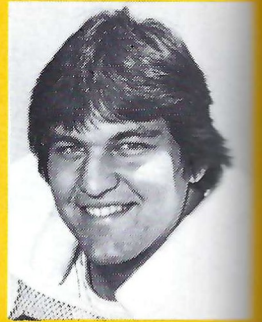

**Greg Raymond 6**  
OG, 6-1, 240  
Metairie

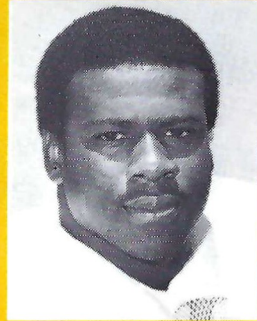

**Al Richardson 51**  
LB, 6-0, 223  
Baton Rouge

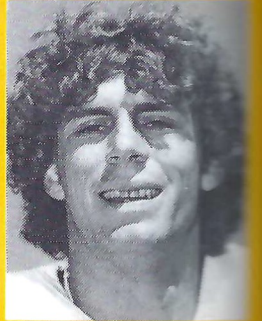

**Alan Risher 7**  
QB, 6-2, 188  
Slidell



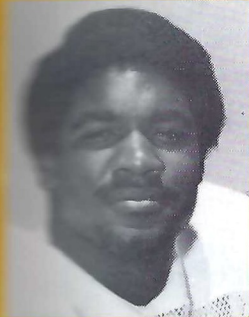
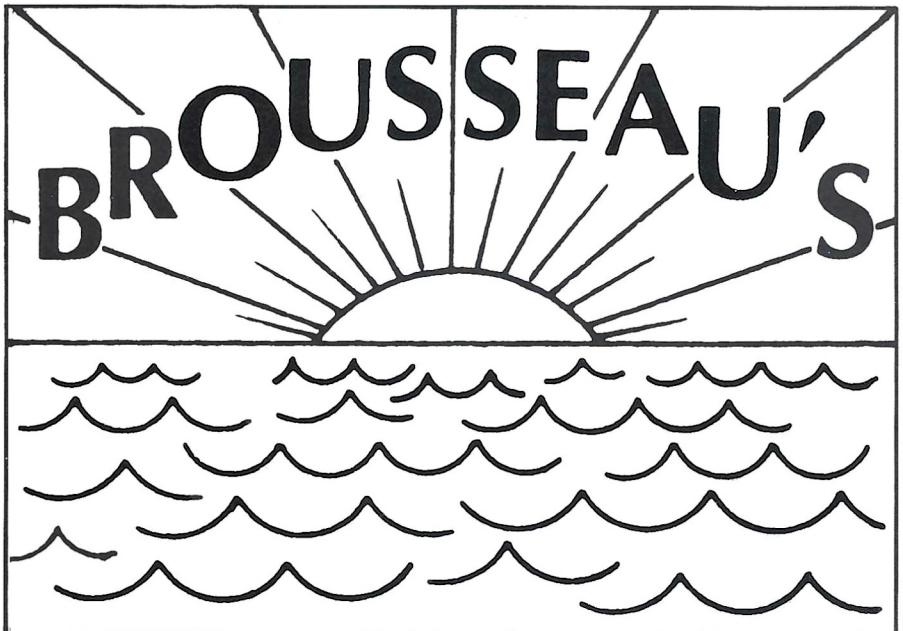

**Malcolm Scott**  
 RB, 6-4, 237  
 New Orleans

**80**

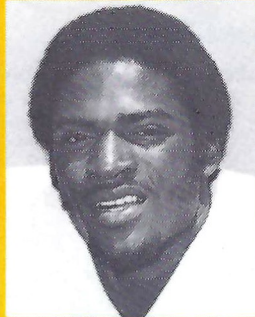

**Alvin Thomas**  
 CB, 6-1, 185  
 Donaldsonville

**33**

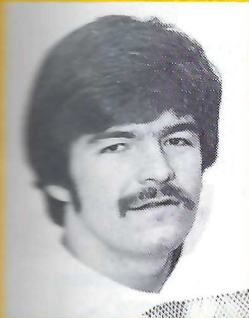

**Scott Watson**  
 RB, 6-4, 204  
 Pensacola, Fla.

**36**

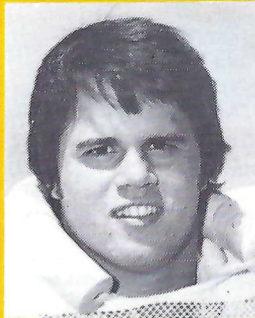

**Bob Weathersby**  
 OT, 6-1, 250  
 Athens, Ga.

**74**

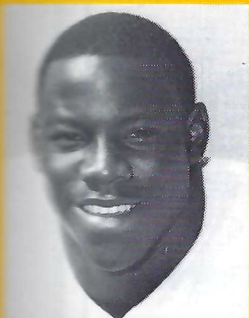

**Lawrence Williams**  
 RB, 5-10, 215  
 Lake Charles

**34**

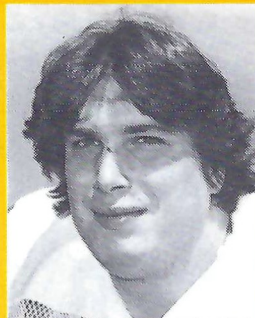

**Eric Bauer**  
 DT, 6-3, 258  
 Springfield, Ohio

**62**

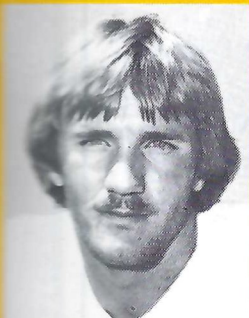

**Dale Begue**  
 QB, 6-0, 185  
 Baton Rouge

**2**



**Clint Berry**  
 OT, 6-6, 265  
 Opelousas

**79**

## Featuring the Finest in Louisiana Seafood

- Bar-B-Q Snapper
- Broiled Snapper
- Stuffed Flounder
- Shrimp Salads
- Po-Boys
- Seafood Platters
- Full Service Bar
- Oyster Bar

**Come see us before and after  
 the game**

**5 minutes from Tiger Stadium  
 at the intersection of  
 Highland Road & Lee Drive**

**Phone: 769-5930**

**5376 Highland Rd.**



# LSU

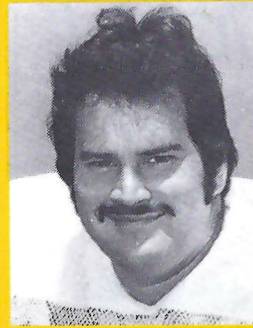

**Jerry Blake**  
OT, 6-4, 263  
Gretna

**72**

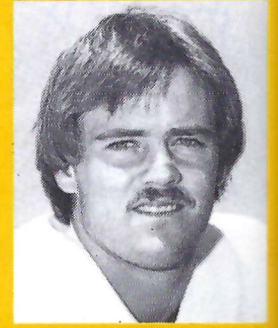

**Tommy Campbell**  
C, 6-2, 225  
Winnfield

**53**



**Ricky Chatman**  
LB, 6-2, 220  
Winnfield

**37**

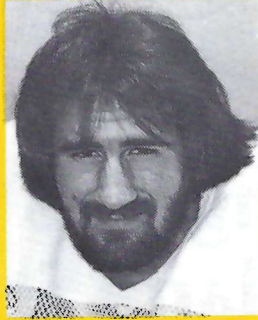

**Charles Cryer**  
LT, 6-3, 255  
Shreveport

**63**

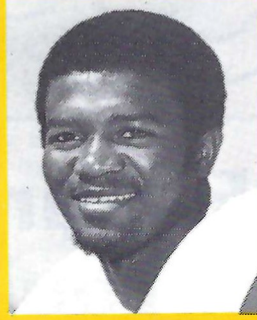

**Eugene Daniel**  
CB, 6-0, 170  
Baton Rouge

**35**

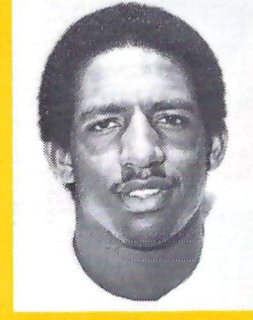

**Lester Dunn**  
FB, 6-0, 208  
Covington

**23**

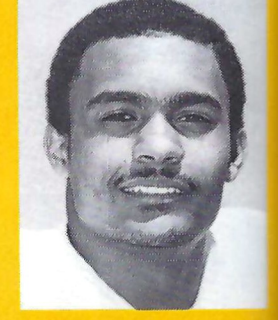

**Junius Dural**  
SE, 6-1, 174  
Duson

**82**



## LSU FOOTBALL AND *Mike Anderson's* SEAFOOD

"Open Before & After Home Games"

4332 Highland Rd.

— 10 Minute Walk From The Stadium —

Phone 766-7823



# LSU

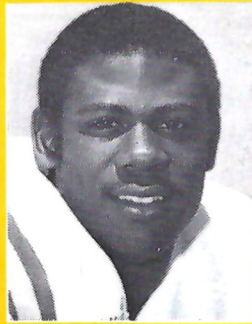

**Eric Ellington**  
FL, 5-9, 182  
Cincinnati, Ohio

12

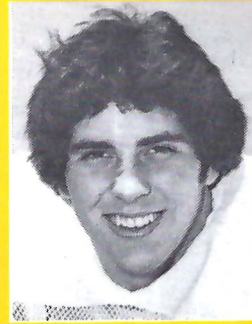

**Jeff Fordham**  
OG, 6-4, 262  
Berwyn Pa.

68

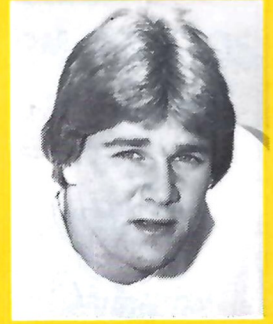

**John Fritchie**  
LB, 6-2, 218  
Baton Rouge

48

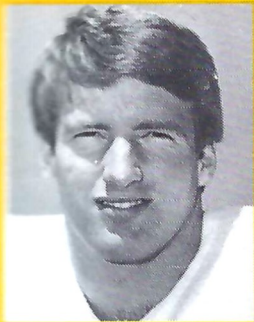

**Mike Gambrell**  
C, 6-5, 245  
Sidell

56

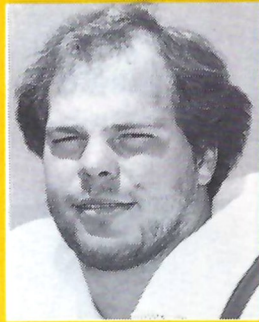

**Billy Hendrix**  
NG, 6-2, 232  
Bunkie

36

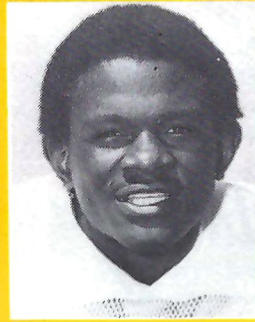

**Liffort Hobley**  
SS, 6-2, 190  
Shreveport

29

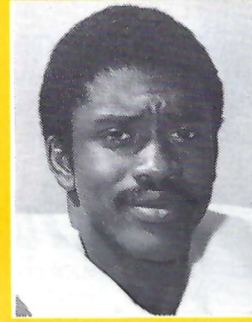

**Chris Hutchinson**  
CB, 5-10, 181  
Monroe

4

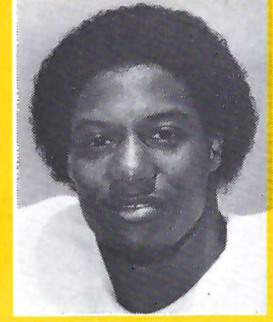

**Gene Lang**  
FB, 6-1, 188  
Pass Christian, Miss.

25



GENERATORS

**ALTERNATORS  
GENERATORS  
STARTERS**



ALTERNATORS

GAS

DIESEL

**ELECTRIC  
B & C  
INC.**



STARTERS

- AUTOS
- TRUCKS
- MARINE
- INDUSTRIAL  
AND  
CONTRACTORS  
EQUIPMENT



MAGNETOS

AUTOMOTIVE ELECTRIC SERVICE  
• REBUILD • EXCHANGE • REPAIR

**WE SELL BATTERIES  
355-5669**

3745 PRESCOTT RD. BATON ROUGE LA

From **TRADITIONAL**  
to **CONTEMPORARY**

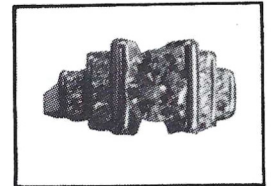
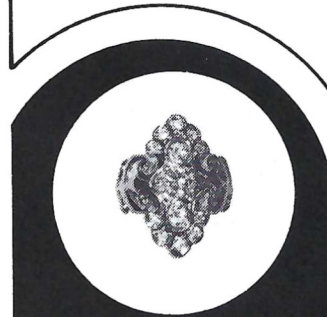

At the Goldsmith we put yesterday's traditions back into today's custom jewelry. All our diamonds are selected for their beauty and value, and our gold is crafted with the precision it deserves. Visit Danny Roane, the Goldsmith, who brings back the craftsmanship that — until now — was known only years ago.

**The  
Goldsmith**

635 S. Acadian

343-3417



  
**ROLEX**



**ROLEX PRESIDENT, THE OFFICIAL TIME**  
 Around the world, the symbol of timekeeping integrity is a Swiss Rolex wristwatch. Officially certified to be superbly precise. 18 karat gold with matching President bracelet. \$7950

*Lee Michaels*

FINE JEWELRY CORTANA MALL MAJOR CREDIT CARDS ACCEPTED  
 PERSONAL ACCOUNTS AVAILABLE OPEN TILL 9 MON-SAT 926-4644

**LSU**

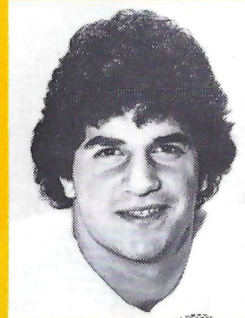

**Mike Mahtook**  
 LB, 6-0, 235  
 Lafayette

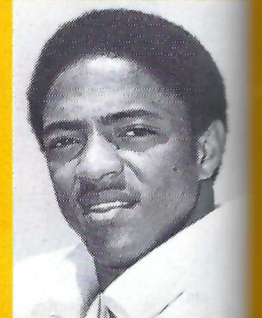

**Rydell Malancon**  
 LB, 6-2, 210  
 Vacherie

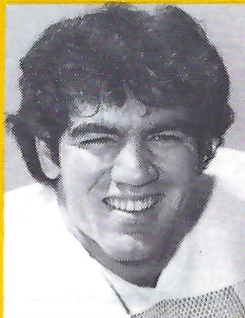

**Ray McCabe**  
 DT, 6-1, 225  
 Metairie

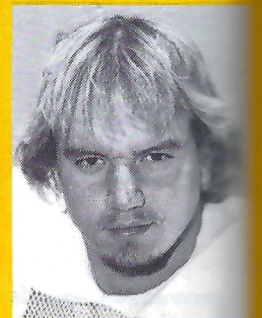

**81 Terry Roussel**  
 NG, 6-1, 224  
 Lusher

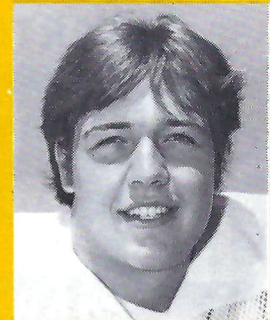

**Bob Smith**  
 OT, 6-6, 265  
 Cleveland, Ohio

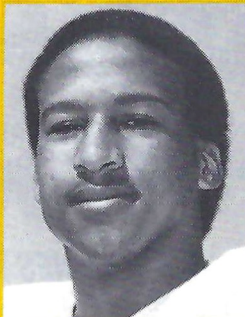

**James Wagner**  
 KS, 5-7, 175  
 New Orleans

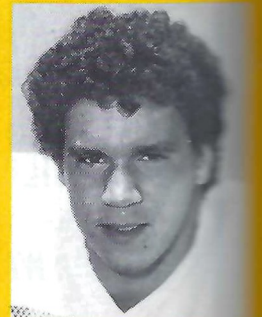

**15 Jeff Waits**  
 LB, 6-4, 223  
 Hattiesburg, Miss.

**BENNIGAN'S**  
TAVERN

**FEATURING BATON ROUGE'S  
 FINEST IN FOOD, BEVERAGE AND  
 GOOD TIMES**

**OPEN DAILY**  
**MON. — SAT. 11 AM - 2 PM**  
**SUNDAY 11 AM - 12 PM**

**HAPPY HOURS**  
**11 AM - 7 PM**  
**11 PM - CLOSE, MON. - SAT.**

**HOMEMADE QUICHE, NACHOS,  
 POTATO SKINS, FRIED CHEESE,  
 EXOTIC DRINKS, ETC., ETC., ETC.**

**9770 CORTANA PLACE**



# LSU

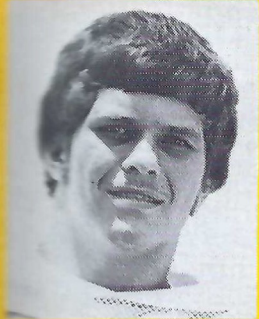

**John Harrell** 70  
OT, 6-4, 256  
Alexandria

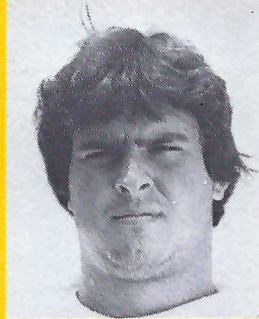

**Eddie Jacobs** 66  
OG, 6-3, 260  
New Orleans

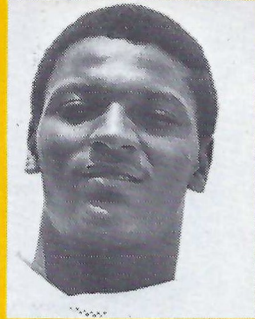

**Freddie Lewis** 45  
LB, 6-3, 205  
Lake Charles

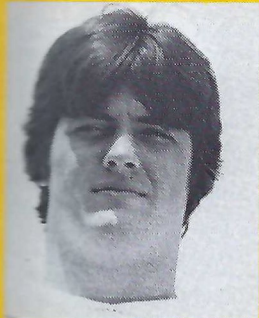

**Eric Kittok** 73  
DT, 6-2, 240  
River Ridge

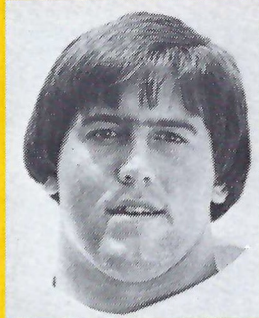

**Kevin Langford** 71  
C, 6-2, 250  
Florence, Miss.

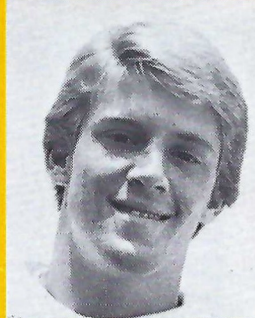

**Guy Mackey** 88  
FL, 5-11, 162  
Lake Charles

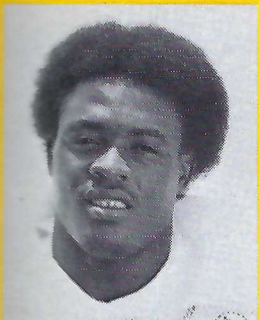

**Eric Martin** 41  
RB, 6-3, 190  
Van Vleck, Tex.

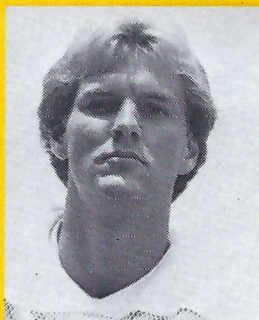

**Clay Parker** 1  
KS, 6-1, 180  
Grayson

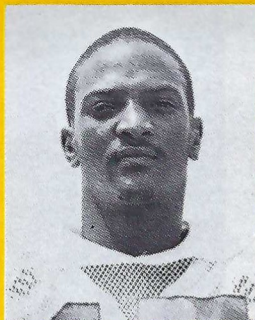

**Donald Polk** 17  
QB, 6-1, 180  
New Orleans

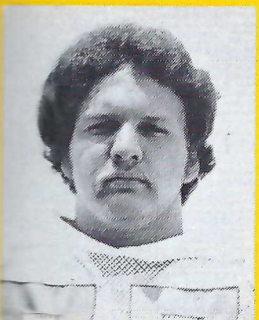

**Ed Scott** 77  
OT, 6-5, 260  
Houston, Tex.

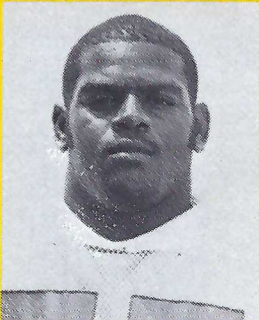

**Lance Smith** 75  
OT, 6-2, 275  
Kannapolis, N.C.

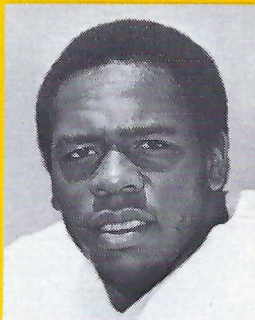

**James White** 86  
TE, 6-4, 228  
Rayville

## ACTION PHOTOS of the TIGERS

(in color)

by

**John  
Museum**

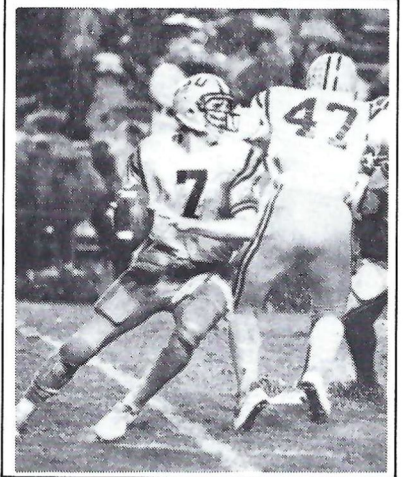

**ON SALE TONIGHT  
OUTSIDE TIGER STADIUM**

or use mail coupon below:  
(our choice of poses on mail orders.  
Allow 2 to 4 weeks delivery)

(Your Name)

(Address)

(City)

(Zip)

to: **LSU TIGER GIFT CENTER  
ATHLETIC DEPARTMENT  
P.O. BOX 17200 A  
BATON ROUGE, LA 70893**

Write for information on prices for larger sizes and for your choice of poses.

(Game)	No.	5x7(s) @ \$3.18 = \$
(Game)	No.	5x7(s) @ \$3.18 = \$
(Game)	No.	5x7(s) @ \$3.18 = \$
<b>1981 Team Photos</b>	No.	5x7(s) @ \$3.18 = \$
		+ postage & handling \$2.00
Send check or money order only for		(Total)



FINE AMERICAN AND  
IMPORTED WINES /  
BEERS, LIQUORS, LIQUEURS /  
GOURMET FOODS /  
IMPORTED CHEESES /  
SMOKED TURKEY & HAM  
(READY TO SERVE) /  
AGED BEEF / QUAIL /  
PARTY SNACKS /  
GLASSWARE /  
UNIQUE GIFTS /  
CATERING /

MEMBER  
NATIONAL WINE CLUB:  
LES AMIS DU VIN.

**Archie Bourg & Alfred Attard,  
Proprietors**

**"A WORLD  
OF SPIRITS,**

**A WORLD  
OF KNOWLEDGE"**



**4488 Florida  
Boulevard**

**926-4444  
Baton Rouge**

**WE  
DELIVER**

VISA, MASTER CHARGE, AMERICAN EXPRESS

# An Overflowing Roster of Winning Spirits

## LSU Fighting Tigers

NO.	NAME, POSITION	CLASS	HT.	WT.	EXP.	HOMETOWN
1	Clay Parker, KS	Fr.	6-1	180	HS	Grayson
2	Dale Begue, QB	So.	6-0	185	Sq.	Baton Rouge
3	Mark Johnston, FL	Jr.	5-11	190	Sq.	Rayville
4	Chris Hutchinson, LCB	So.	5-10	181	Sq.	Monroe
5	David Johnston, KS	Sr.	5-8	160	1-VL	Tempe, Ariz.
6	Waldon Cager, FS	Fr.	6-1	190	HS	New Orleans
7	Alan Risher, QB	Jr.	6-2	188	1-VL	Slidell
8	James McCready, QB	Jr.	6-2	190	Sq.	Metairie
9	Juan Betanzos, FS	Fr.	5-9	170	HS	Mexico City, Mex.
10	Frank Killeen, FS	Jr.	6-1	183	Sq.	New Orleans
11	James Britt, CB	Sr.	6-0	190	3-VL	Minden
12	Eric Ellington, FL	So.	5-9	182	1-VL	Cincinnati, Ohio
13	Jude Hernandez, RB	Sr.	6-0	204	2-VL	Baton Rouge
14	Jesse Myles, RB	Jr.	5-10	203	2-VL	Gray
15	James Wagner, KS	So.	5-7	175	Sq.	New Orleans
16	Timmy Byrd, QB	Fr.	6-0	175	HS	LaPlace
17	Donald Polk, QB	Fr.	6-1	180	HS	New Orleans
18	John Falgout, SE	Jr.	5-11	183	Sq.	Lake Charles
19	Alex Clark, SS	Jr.	5-11	198	1-VL	Lake Charles
21	Scott Ayres, RB	Fr.	5-10	190	HS	Lake Charles
22	Terry Baxter, FB	Fr.	5-11	200	HS	Kannapolis, N.C.
23	Lester Dunn, FB	So.	6-0	208	Sq.	Covington
24	David Charles, RB	Fr.	5-10	194	HS	St. James
25	Gene Lang, FB	So.	6-1	188	1-VL	Pass Christian, Miss.
26	Efrem Coley, FL	Jr.	5-10	186	1-VL	Lake Charles
27	Jeffery Dale, SS	Fr.	6-3	210	HS	Winnfield
28	Sean Moore, ROB	Jr.	6-0	208	Sq.	Poplar Bluff, Mo.
29	Liffort Hobley, SS	So.	6-2	190	1-VL	Shreveport
30	Mike Montz, FB	Jr.	6-1	210	1-VL	Lutcher
31	Tommy Boudreaux, FB	Jr.	6-1	202	1-VL	Montegut
32	Orlando McDaniel, SE	Sr.	6-1	175	3-VL	Lake Charles
33	Alvin Thomas, LCB	Jr.	6-1	185	1-VL	Donaldsonville
34	Lawrence Williams, SLB	Jr.	5-10	215	1-VL	Lake Charles
35	Eugene Daniel, RCB	So.	6-0	170	Sq.	Baton Rouge
36	Scott Watson, SS	Jr.	6-4	204	1-VL	Pensacola, Fla.
37	Ricky Chatman, SLB	So.	6-2	220	1-VL	Winnfield
38	Billy Hendrix, NG	So.	6-2	232	Sq.	Bunkie
39	Gill Fenerty, FB	Fr.	6-0	196	HS	New Orleans
40	Herman Fontenot, FB	Fr.	6-1	194	HS	Beaumont
41	Eric Martin, RB	Fr.	6-3	190	HS	Van Vleck, Tex.
42	Mark Bass, LB	Fr.	6-2	235	HS	Bossier City
43	Steve Duhon, LB	Fr.	6-2	215	HS	Opelousas
44	Gregg Dubroc, LB	Fr.	6-3	220	HS	New Orleans
45	Freddie Lewis, LB	Fr.	6-3	205	HS	Lake Charles
48	John Fritchie, WLB	So.	6-2	218	1-VL	Baton Rouge
51	Al Richardson, WLB	Jr.	6-0	223	2-VL	Baton Rouge
53	Tommy Campbell, C	So.	6-2	225	Sq.	Winnfield
54	Mike Mahtook, WLB	So.	6-0	235	Sq.	Lafayette
56	Mike Gambrell, C	So.	6-5	245	1-VL	Slidell
58	Greg Bowser, NG	Jr.	6-0	240	2-VL	Franklin
60	Dean Guidry, RDT	Jr.	6-4	258	JC	St. Martinville
61	Greg Raymond, ROG	Jr.	6-1	240	2-VL	Metairie
62	Eric Bauer, LDT	So.	6-3	258	Sq.	Springfield, Ohio
63	Charles Cryer, LOT	So.	6-3	270	Sq.	Shreveport
64	Mike Turner, ROG	So.	6-3	248	3-VL	Shreveport
65	Tom Tully, LOG	Sr.	6-3	240	2-VL	Baton Rouge
66	Eddie Jacobs, OG	Fr.	6-3	260	HS	New Orleans
67	Jeff Evans, LOG	Fr.	6-5	237	HS	Jacksonville, Fla.
68	Jeff Fordham, ROG	So.	6-4	262	Sq.	Berwyn, Pa.
69	Mike Burks, LOG	Jr.	6-4	250	Sq.	Shreveport
70	John Harrell, OT	Fr.	6-4	256	HS	Alexandria
71	Kevin Langford, C	Fr.	6-2	250	HS	Florence, Miss.
72	Jerry Blake, ROT	So.	6-4	263	Sq.	Gretna
73	Eric Kittok, DT	Fr.	6-2	240	HS	River Ridge
74	Bob Weathersby, LOT	Jr.	6-1	250	1-VL	Athens, Ga.
75	Lance Smith, OT	Fr.	6-2	275	HS	Kannapolis, N.C.
76	David Koch, ROT	Jr.	6-2	250	2-VL	Houston, Tex.
77	Ed Scott, OT	Fr.	6-5	260	HS	Houston, Tex.
78	Bob Smith, LOT	So.	6-6	265	Sq.	Cleveland, Ohio
79	Clint Berry, ROT	So.	6-6	265	Sq.	Opelousas
80	Malcolm Scott, TE	Jr.	6-5	237	2-VL	New Orleans
81	Ray McCabe, LDT	So.	6-1	225	Sq.	Metairie
82	Junius Dural, SE	So.	6-1	174	Sq.	Duson
84	Clyde Bishop, SE	Fr.	5-11	180	HS	Houston, Tex.
85	Randy Edwards, TE	Fr.	6-5	225	HS	Lake Charles
86	James White, TE	Fr.	6-4	228	Inj.	Rayville
88	Guy Mackey, FL	Fr.	5-11	162	HS	Lake Charles
89	Jimmy Bowman, SE	Fr.	6-0	190	Sq.	Lake Charles
90	Bill Elko, LDT	Jr.	6-5	252	Sq.	Windber, Pa.
91	Jeff Waits, LOB	So.	6-4	223	Sq.	Hattiesburg, Miss.
92	Tim Joiner, LOB	Jr.	6-4	218	1-VL	Baton Rouge
93	Terry Roussel, NG	So.	6-1	224	Sq.	Lutcher
94	Todd Durkee, LB	Fr.	6-3	235	HS	Lafayette
95	Earl Curtis, LB	Fr.	6-3	210	HS	Lafayette
97	Leonard Marshall, RDT	Jr.	6-4	270	2-VL	Franklin
98	Ramsey Dardar, LDT	Jr.	6-2	248	1-VL	Cecilia
99	Rydell Malancon, ROB	So.	6-2	210	1-VL	Vacherie



# CHEVY CAVALIER

# THE ESCAPE HATCH



### ***Escape to where you long to be.***

Here's the kind of engineering designed to take you miles away from the middle of the road. The 1982 Cavalier Hatchback. A brand-new car that owes its creation to innovation. Not imitation.

### ***Escape with the goods.***

Reclining front seats, power brakes, side and rear window defoggers and a remote hatch release (quite a remote feature on ordinary hatchbacks) combine with 38 other standard features to make the '82 Cavalier the most complete new car we've ever introduced.

On the technical side, innovations in front-wheel drive, aerodynamic design and operating efficiency help add

up to 43 Est. Highway/<sup>26</sup> EPA Est. MPG.\* And engine buffs will be interested to know Cavalier's standard 1.8 Liter, 4-cylinder engine actually delivers more horsepower per liter than some highly regarded V8s.

### ***Plan your escape now.***

Your Chevy dealer can help put your escape plan in motion, starting with a test drive. Get inside. Drive it around the block. Then all that's left to do is to decide whether you want to buy or lease a new 1982 Cavalier. Whichever you choose, one thing's for sure:

You won't have any trouble at all adjusting to your new freedom.

\*Use estimated MPG for comparisons. Your mileage may differ depending on speed, distance, weather. Actual highway mileage lower. Chevrolets are equipped with GM-built engines produced by various divisions. See your dealer for details.





# You know who the winners are!

## WHEN LSU HAS THE BALL

### LSU OFFENSE

32	ORLANDO McDANIEL	SE
78	BOB SMITH	LT
65	TOM TULLY	LG
53	TOMMY CAMPBELL	C
76	DAVID KOCH	RG
75	LANCE SMITH	RT
80	MALCOLM SCOTT	TE
7	ALAN RISHER	QB
30	MIKE MONTZ	FB
14	JESSE MYLES	RB
3	MARK JOHNSTON	FL

### FLORIDA STATE DEFENSE

60	SCOTT McLEAN	LE
79	GARRY FUTCH	RT
51	JAMES GILBERT	NG
76	ALPHONSO CARREKER	LT
64	JARVIS COURSEY	DE
54	TOMMY YOUNG	LB
38	KEN ROE	LB
24	HARVEY CLAYTON	CB
19	PAT MILLIGAN	SS
8	ERIC RILEY	WS
33	JAMES HARRIS	CB

### LSU

1	Parker	KS	45	Lewis	ROB
3	M. Johnston	FL	48	Fritchie	WLB
4	Hutchinson	LCB	51	Richardson	WLB
5	D. Johnston	KS	53	Campbell	C
6	Cager	FS	56	Gambrell	C
7	Risher	QB	58	Bowser	DT
9	Betanzos	KS	60	Guidry	RDT
10	Killeen	FS	61	Raymond	ROG
12	Ellington	FL	63	Cryer	LOT
13	Hernandez	RB	65	Tully	LOG
14	Myles	RB	66	Jacobs	ROG
15	Wagner	KS	69	Burks	LOG
16	Byrd	QB	70	Harrell	LOT
17	Polk	QB	71	Langford	C
21	Ayres	RB	73	Kittok	LDT
23	Dunn	RB	74	Weathersby	LOT
24	Charles	RB	75	L. Smith	ROT
25	Lang	FB	76	Koch	ROT
27	Dale	SS	78	B. Smith	LOT
28	Moore	RROB	79	Berry	ROT
30	Montz	FB	80	M. Scott	TE
31	Boudreaux	FS	84	Bishop	SE
32	McDaniel	SE	85	Edwards	TE
33	Thomas	LCB	86	White	TE
34	Williams	SLB	88	Mackey	FL
35	Daniel	LCB	90	Elko	LDT
36	S. Watson	SS	92	Joiner	LOB
37	Chatman	SLB	93	Roussel	NG
38	Hendrix	NG	94	Durkee	LOB
40	Fontenot	FB	95	Curtis	ROB
41	Martin	RB	97	Marshall	RDT
43	Duhon	SLB	98	Dardar	NG
44	Dubroc	LOB	99	Malancon	ROB



"Coca-Cola" and "Coke" are registered trademarks of The Coca-Cola Company.  
**BATON ROUGE COCA-COLA**  
 10000 Dawnadelle Avenue



# They're the ones with smiles!

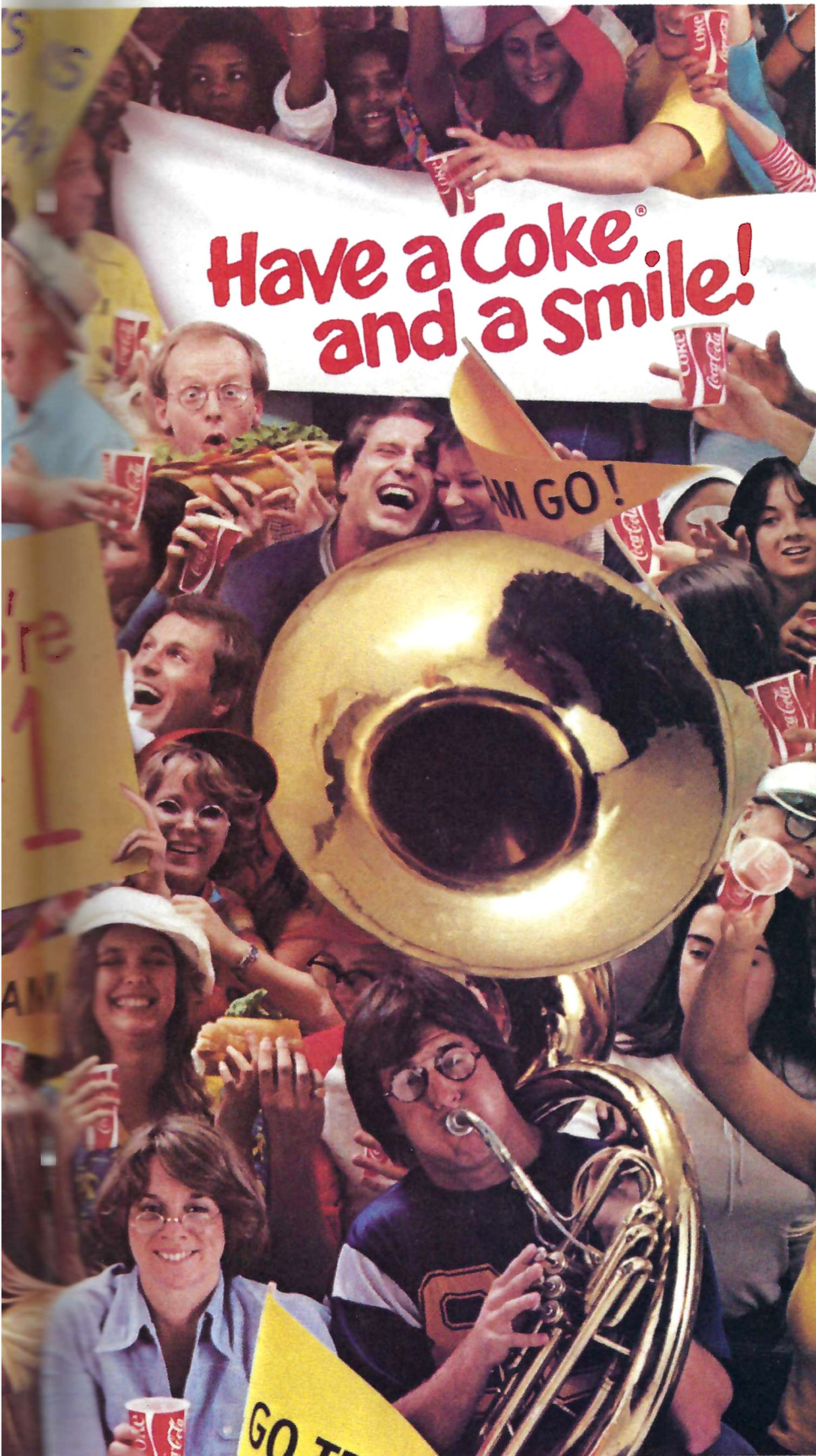

## WHEN FLORIDA STATE HAS THE BALL

### FLORIDA STATE OFFENSE

87	PHIL WILLIAMS	.....WR
73	BARRY VOLTAPETTI	.....OT
75	TOM BRANNON	.....OG
69	TOM McCORMICK	.....C
63	RICKY RENDER	.....OG
62	ERIC RYAN	.....OT
81	ZEKE MOWATT	.....TE
11	RICK STOCKSTILL	.....QB
44	RICKY WILLIAMS	.....TB
27	MIKE WHITING	.....FB
6	DENNIS McKINNON	.....WR

### LSU DEFENSE

44	GREGG DUBROC	.....LOL
98	RAMSEY DARDAR	.....LT
34	LAWRENCE WILLIAMS	.....SAM
58	GREG BOWSER	.....NG
51	AL RICHARDSON	.....WALT
97	LEONARD MARSHALL	.....RT
99	RYDELL MALANCON	.....ROL
33	ALVIN THOMAS	.....LCB
27	JEFFERY DALE	.....SS
31	TOMMY BOUDREAUX	.....FS
35	EUGENE DANIEL	.....RCB

### FLORIDA STATE

1	Thomas	.....QB	52	Restivo	.....C
3	Stark	.....P	53	Riopelle	.....OG
4	J. Hester	.....WR	54	Young	.....LB
6	McKinnon	.....WR	56	Coleman	.....C
7	Rendina	.....KS	58	H. Taylor	.....LB
8	Riley	.....DB	60	S. McLean	.....DE
9	Hanna	.....DB	61	Morris	.....OL
11	Stockstill	.....QB	62	Ryan	.....OT
12	Lowrey	.....DE	63	Render	.....OG
13	Mack	.....DB	64	Coursey	.....DE
14	B. Williams	.....QB	65	Gray	.....DE
17	Shoemaker	.....DB	66	Coggin	.....OG
18	W. Thompson	.....WR	68	Chavers	.....DL
19	Milligan	.....DB	69	McCormick	.....C
20	Burnett	.....FB	70	Woolfork	.....DL
23	Ashley	.....DB	71	Merson	.....C
24	Clayton	.....DB	72	J. Thompson	.....OG
26	G. Allen	.....RB	73	Voltapetti	.....OL
27	Whiting	.....FB	75	Brannon	.....OT
28	Kinsey	.....DB	76	Carrekez	.....DT
30	L. Harris	.....DB	77	Nickrenz	.....OL
31	B. Allen	.....RB	78	Widner	.....OT
32	Davis	.....FB	79	Futch	.....DT
33	J. Harris	.....DB	80	Mobley	.....DT
35	Sims	.....LB	81	Mowatt	.....TE
36	Holiday	.....WR	82	T. Johnson	.....WR
38	Roe	.....LB	83	R. Hester	.....LB
39	Carballo	.....FB	84	Childers	.....TE
41	Jones	.....RB	85	Ponder	.....DT
42	Reed	.....DB	86	J. McLean	.....DE
43	McCrary	.....DB	87	P. Williams	.....WR
44	R. Williams	.....TB	89	Wheeler	.....TE
45	Brownlee	.....DE	90	A. D. Campbell	.....DE
46	Rodrigue	.....DE	98	Fojtik	.....DE
48	Matt	.....LB	99	Moore	.....LB
51	Gilbert	.....NG			



# The simple pleasures of driving a Honda Prelude. Starting from the top.

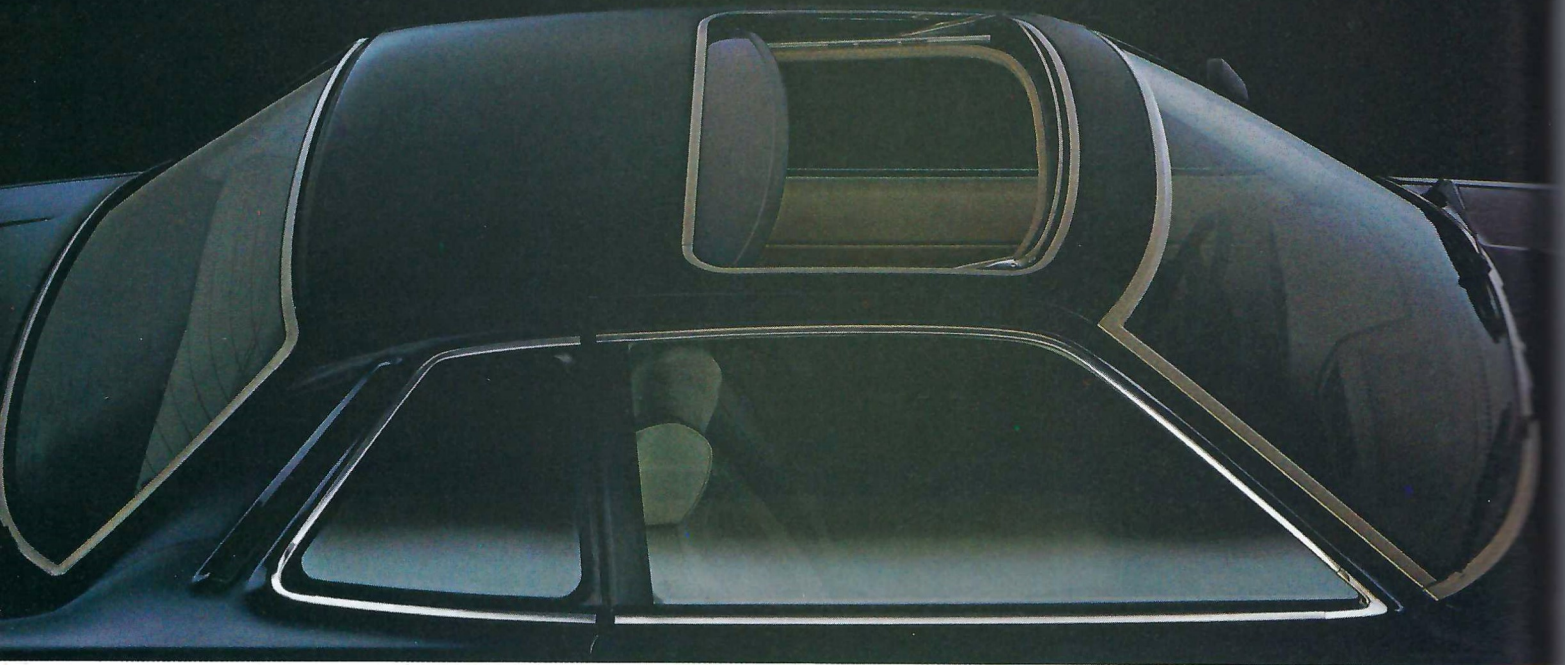

We think you'll agree, it's a real pleasure to look at.

But our sportiest Honda also sports the kind of features that make it a thrill to drive.

**THE POWER-OPERATED MOONROOF FOR OPENERS, IT'S STANDARD.**

At the push of a button, the tinted-glass moonroof slides back. At the same time, an automatic deflector helps keep the wind out.

When you're behind the wheel, you'll be pleased at what you see in front of it. This year, the instrument panel houses a separate tachometer and speedometer, a quartz digital clock, a maintenance reminder and an electronic warning system.

Of course, the Prelude is just as much of a pleasure to sit in.

Its luxurious interior features comfortable bucket seats and adjustable headrests.

**SOME SIMPLE ENGINEERING FACTS.**

Our sportiest car has front-wheel drive, four-wheel independent suspension, rack and pinion steering and a responsive 1751cc CVCC<sup>®</sup> engine. The fact is, the Honda Prelude is designed to give you years of good performance.

**POWER STEERING COMES AUTOMATICALLY WITH THE AUTOMATIC TRANSMISSION.**

The 5-speed stick shift is standard. But with the optional automatic 3-speed, you also get variable-assist power steering.

And after you've weighed all your options, we hope you drive off in the Honda Prelude.

**HONDA**

We make it simple.

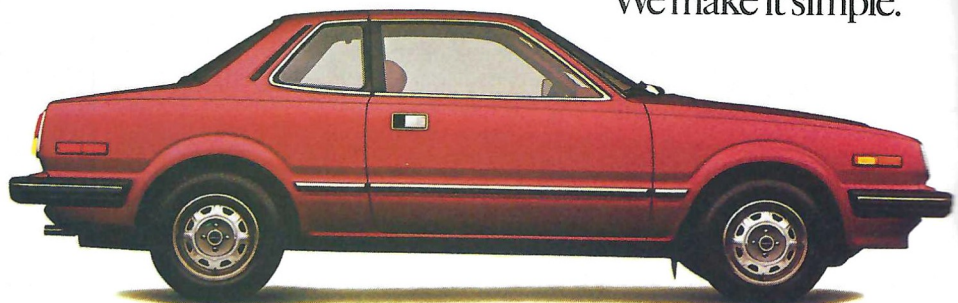



# Noel "Butch" Baum, CLU

Member • Seven Million Dollar Forum

**"YOU CAN'T ESCAPE THE RESPONSIBILITY OF TOMORROW BY EVADING IT TODAY."**

— Abraham Lincoln

## Florida St. Seminoles

NO.	NAME, POSITION	CLASS	HT.	WT.	EXP.	HOMETOWN
1	Eric Thomas, QB	Fr.	6-0	190	HS	Valdosta, Ga.
2	Steve Nicklaus, WR	Fr.	6-2	185	HS	N. Palm Beach, Fla.
3	Rohn Stark, P	Sr.	6-3	195	3-VL	Fifty Lakes, Minn.
4	Jessie Hester, WR	Fr.	6-0	170	HS	Belle Glade, Fla.
5	Joe Wessel, DB	So.	5-11	183	Sq.	Miami, Fla.
6	Dennis McKinnon, WR	Jr.	6-1	180	1-VL	Miami, Fla.
7	Mike Rendina, KS	Fr.	5-9	175	HS	Pompano Beach, Fla.
8	Eric Riley, DB	So.	6-0	170	Sq.	Ft. Myers, Fla.
9	Warren Hanna, DB	Jr.	5-11	170	Sq.	Hollywood, Fla.
10	Bob Davis, QB	So.	6-4	190	Sq.	Warner Robins, Ga.
11	Rick Stockstill, QB	Sr.	6-1	190	2-VL	Fernandina Beach, Fla.
12	Kelly Lowrey, DE	So.	6-1	220	Sq.	Lake City, Fla.
13	Kim Mack, DB	So.	6-0	180	Sq.	Port Orange, Fla.
14	Blair Williams, QB	Jr.	6-1	185	1-VL	Tallahassee, Fla.
15	Lee Paige, DB		5-10	175		Winter Haven, Fla.
16	Rick Taylor, QB	So.	6-3	190	Sq.	Port St. Joe, Fla.
17	Bruce Shoemaker, DB	Fr.	6-1	175	HS	Ft. Lauderdale, Fla.
18	Weegie Thompson, WR	So.	6-6	205	Sq.	Midlothian, Va.
19	Pat Milligan, DB	So.	6-0	170	Sq.	Ft. Lauderdale, Fla.
20	Ken Burnett, FB	Jr.	5-11	200	1-VL	Brandon, Fla.
21	Billy Turner, DB	So.	6-1	185	Sq.	Tampa, Fla.
22	Tracy Ashley, DB	Fr.	5-10	180	HS	Eastman, Ga.
24	Harvey Clayton, DB	Jr.	5-10	170	1-VL	Florida City, Fla.
26	Greg Allen, RB	Fr.	6-0	185	HS	Milton, Fla.
27	Michael Whiting, FB	Sr.	6-1	210	3-VL	Largo, Fla.
28	Rocky Kinsey, DB	Fr.	5-9	165	HS	Greenville, Fla.
29	Michael Whigham, DB	Fr.	5-11	180	HS	Miramar, Fla.
30	Larry Harris, DB	So.	6-1	200	1-VL	Gainesville, Fla.
31	Billy Allen, RB	Fr.	6-0	198	HS	Cleveland, Ohio
32	Darish Davis, FB	Jr.	5-11	200	Sq.	Augusta, Ga.
33	James Harris, DB	Sr.	6-0	185	2-VL	Gainesville, Fla.
35	Ernie Sims, LB	Sr.	6-1	215	3-VL	Tampa, Fla.
36	Cliff Holiday, WR	Jr.	5-8	165	Sq.	Newnan, Ga.
37	John Feagin, DB	Fr.	6-0	160	HS	Tallahassee, Fla.
38	Ken Roe, LB	So.	6-1	200	Sq.	Cropwell, Ala.
39	Manny Carballo, FB	Jr.	5-11	200	Sq.	Hialeah, Fla.
40	Wayne Jones, DB	Jr.	5-10	180	Sq.	Jacksonville, Fla.
41	Cedric Jones, RB	Fr.	5-9	185	HS	Valdosta, Ga.
42	Quinton Reed, DB	Fr.	5-10	170	HS	Panama City, Fla.
43	Brian McCrary, DB	Fr.	5-11	170	HS	Germentown, Tenn.
44	Ricky Williams, TB	Jr.	5-10	170	2-VL	Griffin, Ga.
45	Roger Brownlee, DE	So.	6-2	210	1-VL	Doctor's Inlet, Fla.
46	Mark Rodrigue, DE	Sr.	6-2	205	1-VL	Ft. Walton, Fla.
47	Brian Williams, LB	So.	6-1	215	1-VL	Winter Haven, Fla.
48	Prince Matt, LB	So.	5-10	195	Sq.	Bradenton, Fla.
49	Tony Smith, RB	Fr.	5-11	175	HS	Miami, Fla.
50	J. D. Dowell, OL	Fr.	6-2	245	HS	Tampa, Fla.
51	James Gilbert, NG	Sr.	6-0	260	3-VL	Miami, Fla.
52	Sam Restivo, C	So.	6-1	235	1-VL	Jamesstown, N.Y.
53	Gerry Riopelle, OG	So.	6-1	245	Sq.	Wyandotte, Mich.
54	Tommy Young, LB	Jr.	6-1	205	Sq.	Lake City, Fla.
55	John Houston, LB	So.	6-0	210	1-VL	Atlanta, Ga.
56	Jerry Coleman, C	Jr.	6-3	235	1-VL	Savannah, Ga.
57	Tim Mitchell, DL	So.	6-3	225	Sq.	Miami, Fla.
58	Henry Taylor, LB	Fr.	5-11	210	HS	Milledgeville, Ga.
59	Scott Merson, LB	Fr.	6-0	195	HS	Seminole, Fla.
60	Scott McLean, DE	Sr.	6-4	235	3-VL	Clermont, Fla.
61	Daniel Morris, OL	Fr.	6-2	240	HS	Lake Brantley, Fla.
62	Eric Ryan, OT	Jr.	6-4	255	1-VL	Sarasota, Fla.
63	Ricky Render, OG	So.	6-5	235	Sq.	Ozark, Ala.
64	Jarvis Coursev, DE	Sr.	6-4	220	3-VL	Gray, Ga.
65	Darryl Gray, DE	Fr.	6-2	225	HS	Lake Wales, Fla.
66	Redus Coggin, OG	Jr.	6-3	230	1-VL	ChIPLEY, Fla.
67	Mike Hutto, DL	Fr.	6-2	220	HS	Marianna, Fla.
68	Kenny Chavers, DL	Fr.	6-0	230	HS	Deland, Fla.
69	Tom McCormick, C	So.	6-2	230	Sq.	Panama City, Fla.
70	Pat Woolfork, DL	Fr.	6-2	240	HS	Vero Beach, Fla.
71	Bob Merson, C	Jr.	6-2	240	1-VL	Seminole, Fla.
72	Jim Thompson, OG	So.	6-6	220	Sq.	Midlothian, Va.
73	Barry Voltapetti, OL	Sr.	6-7	260	1-VL	Miami, Fla.
75	Tom Brannon, OT	Sr.	6-2	250	2-VL	Albany, Ga.
76	Alphonso Carreker, DT	So.	6-6	235	1-VL	Columbus, Ohio
77	Chris Nickrenz, OL	So.	6-6	250	1-VL	Buffalo, N.Y.
78	Terry Widner, OT	So.	6-4	250	Sq.	Donaldsonville, Ga.
79	Garry Futch, DT	Sr.	6-2	245	2-VL	Ocala, Fla.
80	Orson Mobley, DT	Fr.	6-6	250	HS	Miami, Fla.
81	Zeke Mowatt, TE	Jr.	6-4	235	1-VL	Wauchula, Fla.
82	Tony Johnson, WR	So.	6-1	175	Sq.	Dothan, Ala.
83	Ron Hester, LB	Sr.	6-2	220	1-VL	Umatilla, Fla.
84	Sam Childers, TE	Sr.	6-2	220	3-VL	Tallahassee, Fla.
85	David Ponder, DT	So.	6-3	225	1-VL	Cairo, Ga.
86	John McLean, DE	So.	6-2	230	1-VL	Clermont, Fla.
87	Phil Williams, WR	Sr.	5-10	170	3-VL	Warner Robins, Ga.
88	Jeff Bowden, WR	Jr.	5-8	175	Sq.	Tallahassee, Fla.
89	Tom Wheeler, TE	So.	6-2	215	Sq.	Port Orange, Fla.
90	Allen Dale Campbell, DE	So.	6-4	235	Sq.	Perry, Fla.
92	David Roberts, C	Fr.	6-2	220	HS	Plantation, Fla.
93	Mark Graham, NG	So.	6-1	215	Sq.	Panama City, Fla.
94	Mark Sims, DT	Jr.	6-3	245	Sq.	Bonifay, Fla.
95	Chris Gerbasi, DE	Jr.	6-2	205	Sq.	Valrico, Fla.
96	Pete Pantone, LB	Fr.	6-2	220	HS	Laurel, Fla.
97	Tim Flasher, OL	Fr.	6-5	200	HS	Hollywood, Fla.
98	Brad Fojtik, DE	So.	6-5	225	Sq.	Auburndale, Fla.
99	Ron Moore, LB	Fr.	6-0	200	HS	Tampa, Fla.

**Life, Health and Group  
Insurance • Annuities  
Pension Plans • Business  
and Personal Insurance  
Planning**

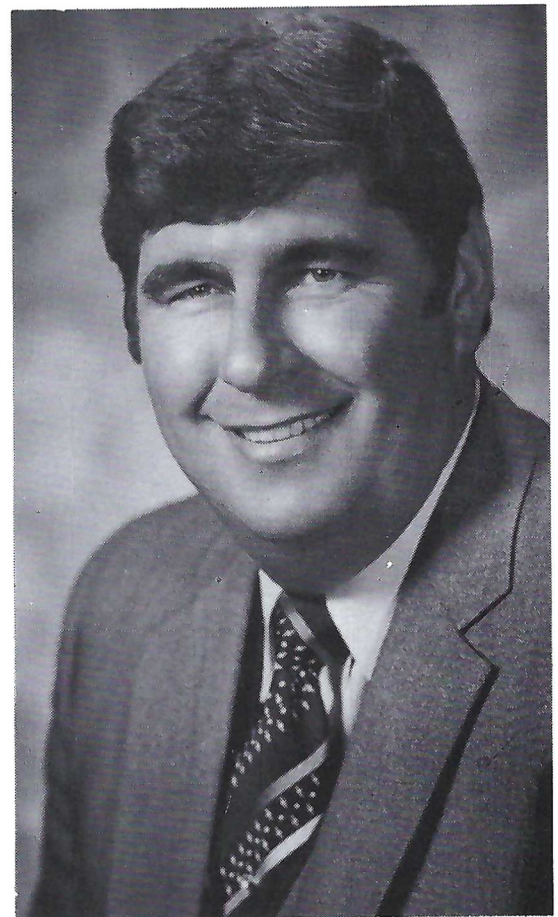

2133 Silverside Drive  
Baton Rouge, Louisiana 70808  
(504) 769-6900  
Res. 926-8436 — Mobile 389-1277

**Butch Baum is associated with State Mutual  
Life Assurance Company of America**



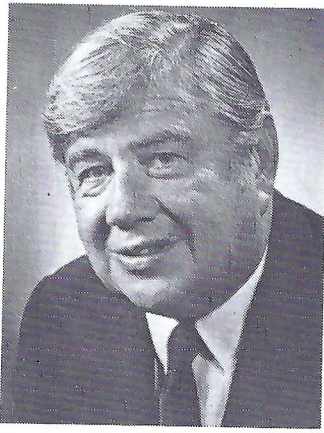

**Dr. Bernard F. Sliger**  
President



**FSU's Dodd Hall**



**C. W. "Hootie" Ingram**  
Athletic Director



# Florida State Seminoles



**Robert Manning Strozier Library**



**Bobby Bowden**  
Head Coach



**FSU Defense Closes in on Memphis State**



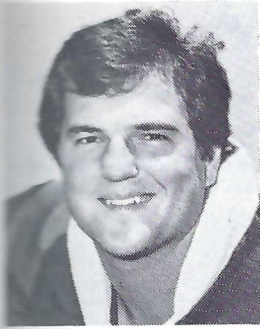

Tom Brannon



Alphonso Carreker

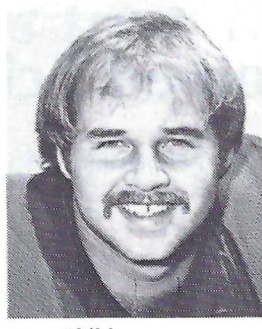

Sam Childers

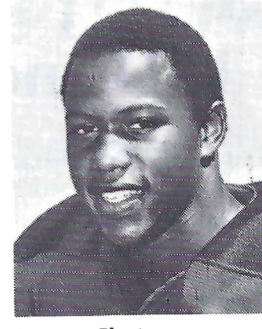

Harvey Clayton

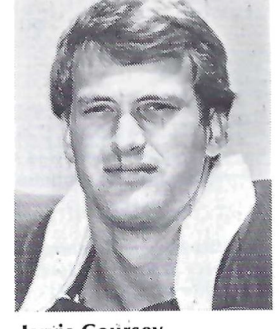

Jarvis Coursey



Garry Futch

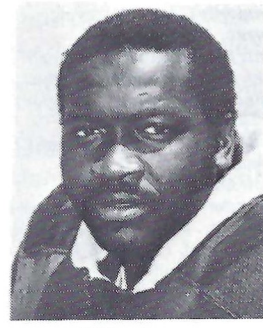

James Gilbert

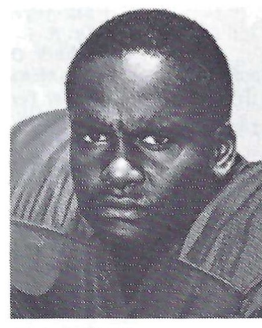

James Harris

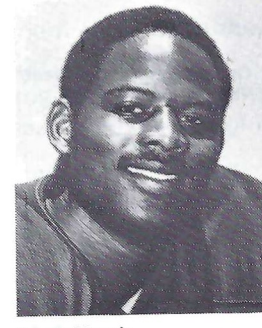

Larry Harris

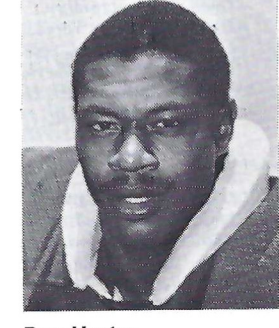

Ron Hester

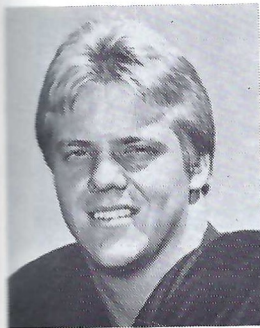

Tom McCormick

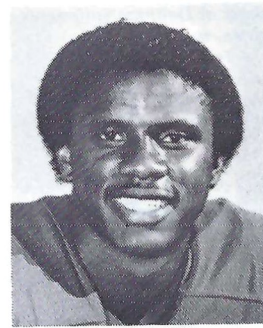

Dennis McKinnon

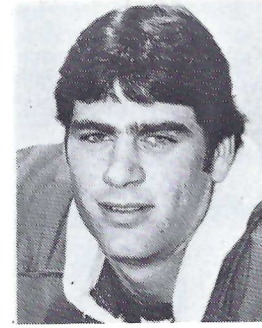

Scott McLean

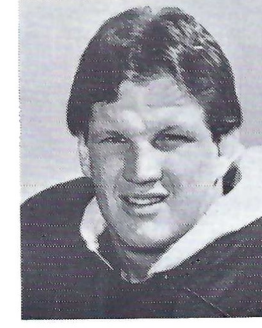

Bob Merson

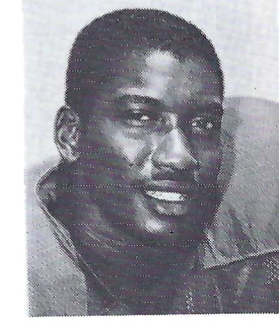

Zeke Mowatt

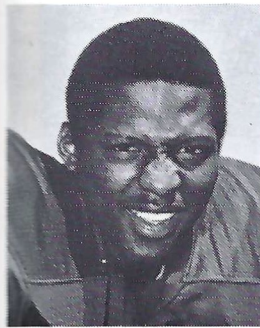

Eric Riley

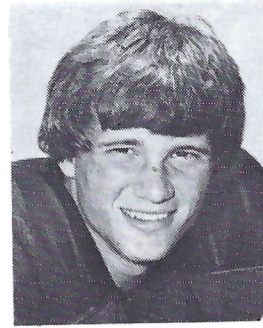

Ken Roe

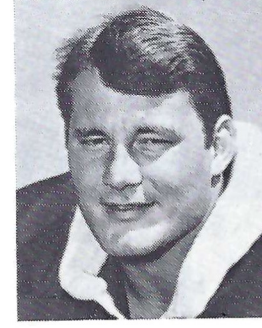

Eric Ryan

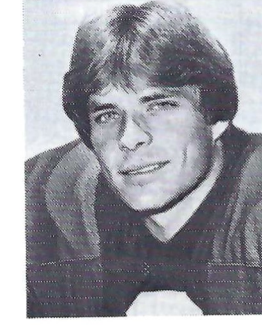

Rhon Stark

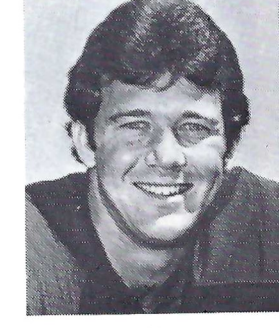

Rick Stockstill

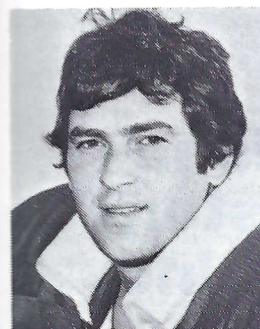

Barry Voltapetti

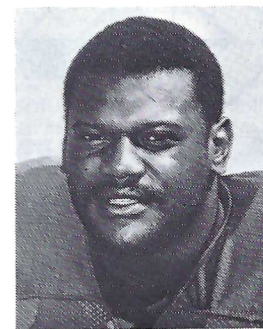

Mike Whiting

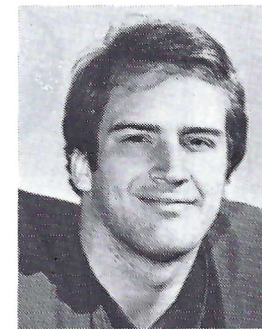

Phil Williams

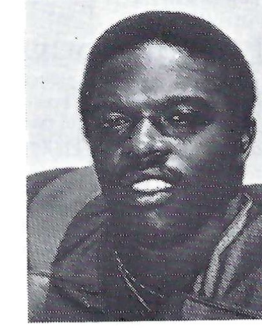

Ricky Williams

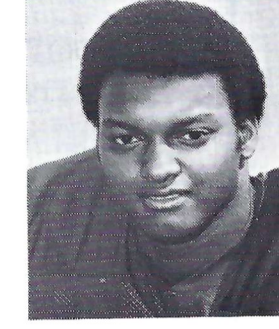

Tommy Young



# LSU Endowed Scholarships

The following Endowed Athletic Scholarships are in effect at Louisiana State University. Each scholarship is an investment in the future of LSU athletics and will remain in force perpetually.

*Slats Hardin Memorial*, Track  
*Percy E. Roberts*, Football  
*Halter Marine Services, Honoring Jimmy Taylor*, Football  
*Harvey Peltier, Sr.*, Football  
*Dr. & Mrs. Jack A. Andonie*, Football  
*Michael J. Ardoin*, All Sports  
*Harry A. Rabenhorst*, All Sports  
*Gwin R. Montgomery*, Football  
*Donald P. Bohn*, Football & Basketball  
*Eugene F. Bologna*, Football  
*Baton Rouge Anesthesia Group, Eugene Theriot, President*, All Sports  
*John W. Dowling, Jr., Honoring Jerry Stovall*, Football  
*William H. Wright, III*, Football  
*Charles W. Pixley*, Football  
*Bank of Zachary*, All Sports  
*J. B. Thornton, Jr.*, Football  
*Louis and Lena Peranio, Honoring Charles Y. McClendon*, Football  
*Lake Charles Trading Company*, Basketball  
*"Butch" Baum and Associates*, Football  
*J. M. "Mike" Duhon, H. Z. "Buddy" Carter, Jr.*, Football  
*Tri-Collar, Inc.*, Football  
*Ragan K. and Janell Nelson*, All Sports  
*Central Louisiana Bank & Trust Company, Mansura State Bank*, Football  
*Dr. and Mrs. Lehrue Stevens, Jr.*, Tennis  
*Robert A. Rayford, Sr.*, Golf  
*Richard O. Rush and Wayne Bunch Partnership*, All Sports  
*David L. Gaines*, Football  
*Odis M. Ratcliff, Jr.*, Football  
*Karl Schuster*, Basketball  
*Rolf McCollister*, Football  
*Southern Heritage Life Insurance Co.*, All Sports  
*Calvin C. Fayard, Jr.*, All Sports

*Murphy J. Foster in Memory of Bo Rein*, Football  
*Jeff H. Benhard Family*, Football  
*Freeman Chemical & Cementing Company, Inc.*, Robert Freeman, President, Football  
*Jay and Suzanne Patterson*, Football & Basketball  
*Michael A. Hillman*, Football  
*Robert L. Pettit*, Basketball  
*Beauregard Properties, Ltd.*, All Sports  
*Dr. R. C. Valluzzo*, Basketball  
*John S. Dupont, Jr.*, Basketball & Football  
*J. J. McKernan - James L. Moore*, Football  
*Miller Terrell Buick and Imports*, All Sports  
*Pete and Pam Ellerbee*, Football  
*Daryl B. Pennington, Sr., in Memory of C. B. Pennington, Jr.*, Football  
*Fox/Allen*, Basketball  
*Gene and Diane Orgeron*, Football  
*Harvey B. Alexander in Memory of Luther I. D. Alexander*, Football  
*John W. Dowling, Jr., Honoring Mark Alcorn*, Basketball  
*Frank Forbes Memorial*, Football & Basketball  
*James L. Moore*, Basketball  
*Pala Industrial Contractors, Inc.*, Football  
*LSU-Bryan Tullier Scholarship*, All Sports  
*A. S. "Al" Atkinson*, Football  
*Elizabeth Kristine Kreamer Scholarship*, Basketball  
*A Special Endowed Scholarship*, Football  
*First National Bank of Denham Springs*, Football & Basketball  
*Combined Equities, Inc.*, Football, Basketball, & Baseball  
*Guaranty Bank & Trust Honoring Dr. Redfield E. Bryan*, Basketball  
*Joel Hedrick, Jr.*, All Sports  
*Joel Hedrick, Jr., By Ronald W. Hedrick*, All Sports  
*Power Cleaning Specialists*, Football



**IS OPEN FOR DINNER  
AFTER THE GAME**

FOOTBALL GAME HOURS  
4:00 PM - MIDNIGHT

REGULARLY 5:30 PM - 11:00 PM

Reservations are suggested  
Phone (504) 927-7537

7327 Jefferson Hwy. (near Bocage)

**A LOT  
GOES INTO  
BEING THE  
BEST.**



**Louisiana  
Limestone  
Aggregates, Inc.**



# New Releases from the LSU Press

Having gained distinction as the first university press to publish a novel that won a Pulitzer Prize for Fiction, the LSU Press in its current Fall/Winter Catalog features an exciting diversity of new works. With more than 30 new titles, the latest offerings from the University's press include novels, histories, biographies, analysis and critiques, poetry, and general interest publications.

As early as 1912 the University was publishing works by various faculty members, but it was in 1931 that the first book to carry an LSU Press imprint was released. Several years later, in 1935, the need to consolidate sporadic publishing by various campus departments resulted in the official establishment of the University press with Dr. Marcus Wilkerson chosen as director. At the time, Wilkerson was a one-man staff, managing and watching the growth of the

press, serving as director until his death in 1953.

Through those years and the many that have followed, the LSU Press has become recognized internationally as one of the most respected university publishing houses and one of the South's largest publishers. Highly acclaimed publications, noted authors, and numerous awards and honors have characterized the press from the days of its inception, which certainly continue today.

In its modern facilities in the recently renovated French House, the press is a vital part of the University community, annually bringing to LSU added renown as a major center of thought, research, and study of the highest calibre.

Featured below are three selections from the LSU Press 1981 Fall/Winter Catalog.

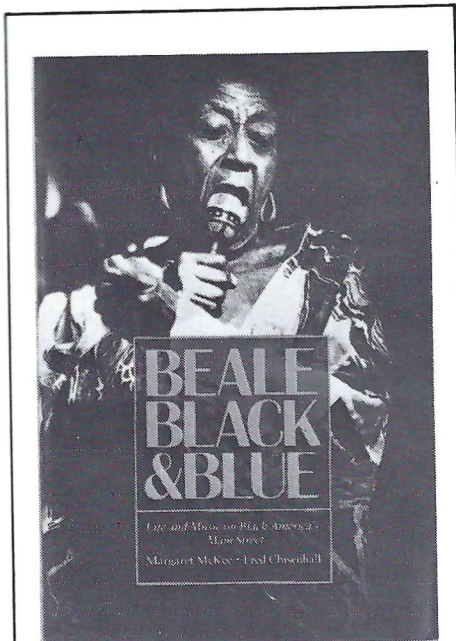

## Beale Black & Blue

Margaret McKee and Fred Chisenhall

In the life of Beale Street and in the conversations of its musicians, we experience a delicate balance of humor, courage, and pain. W. C. Handy, Furry Lewis, Booker White, Lillie May Glover, Roosevelt Sykes, Arthur Crudup, B. B. King, Bobby Blue Bland, Muddy Waters—these musicians, singers, and songwriters, and many more, including the young Elvis Presley, all eventually went to Beale Street in Memphis, Tennessee. There they learned, improved, and practiced their art.

The street's history is richly complemented by rare, extensive interviews. In them, the blues musicians whose music eloquently expressed the emotions of Beale tell of the music that took them to the Memphis street and of the living blues.

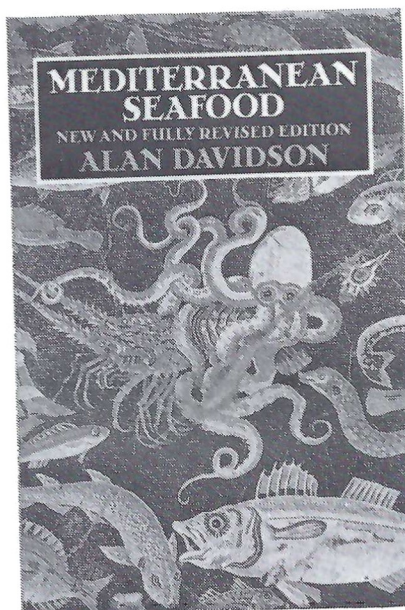

## Mediterranean Seafood

Alan Davidson

Former diplomat Alan Davidson is the world's leading authority on seafood. First published in England in 1972 his book, *Mediterranean Seafood*, has now been revised and expanded.

The first section of Davidson's compact and informative book enables the reader to identify edible fish, crustaceans, and molluscs of the Mediterranean. Their scientific names and common names in seven languages accompany identifying drawings and descriptions of each creature.

The book's second half contains well over 200 recipes ranging from the familiar bouillabaisse to little-known specialities from Málaga, Sicily, Turkey, and Tunisia.

Co-published with Penguin Books, Ltd.

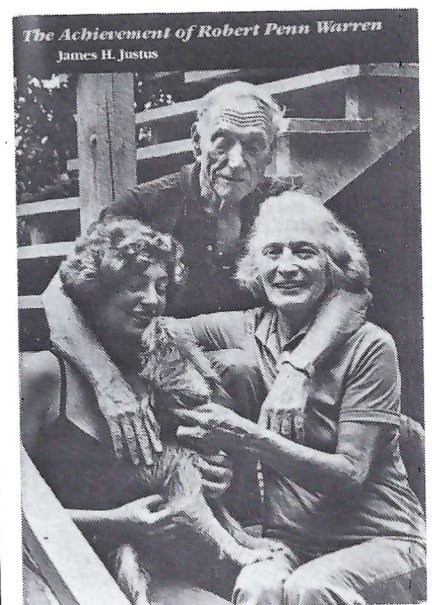

## The Achievement of Robert Penn Warren

James H. Justus

Crisscrossing the sprawling landscape of Robert Penn Warren, James H. Justus offers the first comprehensive survey of Warren's complete canon, including the poetry of 1980.

The undertaking by Justus is massive; the accomplishment, monumental. All students of Warren's work from his poems to his novels and non-fiction will be indebted to this critic.

Although Warren continues in a southern literary tradition, Justus places his work in the larger context of the various streams of American writing of the nineteenth and early twentieth centuries. He cites in particular Warren's unresolved relationship to Emerson and compares Warren to Mark Twain and Nathaniel Hawthorne.



# BECAUSE YOU PLAY TO WIN

Get your equipment and accessories at The Athletic House — where winning begins. Fully stocked with sturdy, safe, name brand equipment, clothing and accessories for all sports.

Come to us first . . . and play to win.

- FOOTBALL
- RACQUET SPORTS
- BOXING
- JOGGING
- BASKETBALL
- SOCCER
- BASEBALL & SOFTBALL
- WATERSPORTS
- WEIGHTLIFTING
- TRACK
- GOLF
- POOL TABLES
- TRAMPOLINES
- ATHLETIC SHOES
- SPORTSWEAR
- TEAM UNIFORMS



# THE ATHLETIC HOUSE

“where winning begins”

7284 Tom Drive

927-3483

# LSU Athletic Department



**Paul Manasseh**  
Director of Sports Information



**Snookie Newman**  
Asst. Sports Information Director

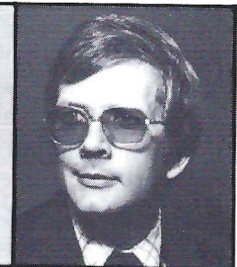

**Larry White**  
Asst. Sports Information Director



**John E. Ferguson**  
Coordinator of Development



**Donald R. Kennard**  
Administrative Asst. for Athletics

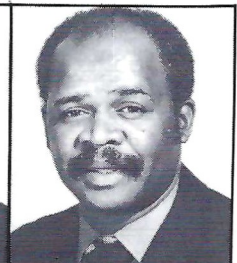

**Robert L. Harrison**  
Academic Advisor



**Edwin A. (Ed) Davis**  
Ticket Manager



**Dick Bundy**  
Director of Cinematography



**Ted Stickles**  
Director, LSU Field House

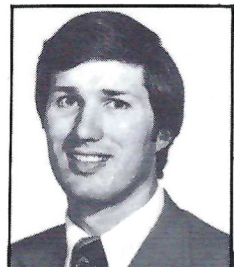

**Stephen P. Dietzel**  
Asst. Development Coordinator



**Randy Guire**  
Asst. Varsity Club Coordinator

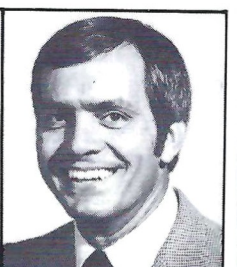

**Ernest L. (Ernie) Hill**  
Administrative Assistant

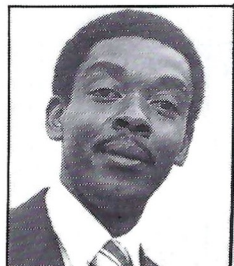

**Lewis Moore**  
Coordinator,  
Merchandising

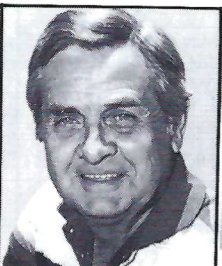

**Mickey Owens**  
Stadium Manager

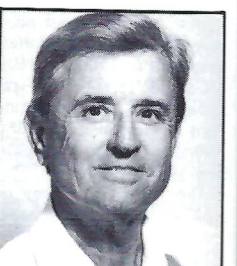

**Ray Weber**  
Supervisor of  
Grounds



Gerald C. Williams  
 J. Frank Betts, CPA  
 Robert J. Barham  
 Dr. Jack Welsh  
 Dr. Jack M. Mosely  
 Dr. Abe Mickal  
 Charles O. Childress  
 Betty W. Paxton  
 Roblyn Petroleum Corporation  
 John J. "Jack" Williams  
 James M. Funderburk  
 John Allen, II  
 Miller-Murphy Insurance Agency  
 Elmira H. Harrison  
 David E. Roy  
 Edmond C. Blancher, Sr.  
 Jack & Mike Serio  
 Nathan R. Gauthier  
 R. A. Radzikowski  
 Jerry W. Myers  
 Porter Horgan  
 Floyd A. Antley, Jr.  
 Dr. A. E. Dean, Jr.  
 Robert W. Gandy, Jr.  
 Daniel V. Ricciardi  
 Morris C. Crawford  
 Conrad Kaplan

## TIGER CLUB

W. H. Kisner, M.D.  
 Dr. & Mrs. C. H. McCuller  
 Gerald Hynes  
 John J. Doles, Jr.  
 Merl J. Schexnaildre  
 Mrs. Joe C. LeSage, Sr.  
 Wilbur Jaasma  
 James D. Hughes  
 Joseph M. Melancon  
 James W. David  
 Plant Machine Works, Inc.  
 Tom Lofton  
 Dr. Earl J. Rome, III  
 Dennis Owen Farm  
 J. Douglas Rich  
 Industrial Enterprises  
 Dyer & Brown, LTD  
 J. Kinabrew Williams, M.D.  
 Robert F. Kennon  
 Stanley G. Parker, M.D.  
 In Memory of Walter Landey  
 Dr. & Mrs. Robert W. Fulton  
 R. E. Freeman, Jr.  
 Harold Stutes, Jr.  
 Louis P. Gouaux  
 Jerry P. Rousseau  
 Lester C. Wyatt  
 John S. Tarlton  
 Russel J. Hymel  
 Dr. Kirby A. Green  
 LA Chemical Equipment Co, Inc.  
 Paul A. Dupuy  
 Dr. Curtis Roy  
 David G. Wire  
 Norman Deumite  
 Roy Newsome, Jr.  
 L.J. Denny & Son Trucking Co.  
 Buster Ewing  
 Pizza Hut  
 Wayne Hensgens  
 Mr. & Mrs. Bill Caldwell, Jr.  
 Ernest Verges  
 Mr. & Mrs. A. B. Horn, Jr.  
 Gerald Bourque

## VARSITY CLUB

Robert J. David  
 Glynn A. Long  
 Edgarr Perkins, Jr.  
 Frederick T. McCullough  
 Mrs. Clyde C. Warrick  
 John E. Caldwell  
 B. H. Wallace  
 Dr. E. T. Evans  
 Ralph U. Hill  
 Rodney J. Guillot  
 Robert E. Quaid  
 H. W. Poe  
 Dr. R. Bruce Jordan  
 Barry O. Blumberg  
 Dr. Seymour D. Raynes  
 Col. Joseph A. Holliday  
 Michael Beven  
 Bill Ward  
 Donald J. McGinty  
 Dale P. Castro  
 William E. Howe  
 State Lumber & Supply Company  
 Donald J. Savoie  
 Eleanor W. Thomas  
 Dr. Carl E. McLemore, Jr.  
 Vignes-Bombet Company, Inc.  
 Dr. R. E. Selser  
 Edward Skillman  
 Walter L. Ball  
 W. A. McElhannon  
 John Putnam, Jr.  
 Ed Cassidy  
 Dr. Revill Matthews  
 Donald G. Poe  
 Triple D Stables, Inc.  
 Denis Webre  
 Moreauville Tractor Company  
 Claude B. Duval  
 Mr. & Mrs. Robert Blumberg  
 Joel Pressburg  
 John A. Sage  
 Clinton W. Bradford  
 R. Tom Lolley, M.D.  
 Hans J. Sternberg  
 Ronald Woods, M.D.  
 F. A. Youngs, Jr.  
 Mr. & Mrs. Charles W. Loup  
 Mrs. Virginia B. Aull  
 Dorothy Howie Tarleton  
 J. Chester Saia  
 Trupezau J. Hogue, Jr.  
 Brian Duke, Jr.  
 W. L. Hebert  
 The Cecil Doyle Company, Inc.  
 Robert A. Anderson  
 Fluid Dynamics  
 Roy Marchand, Jr.  
 Hiram Lions Hebert  
 Fred Bunch  
 Richard "Ricky" Sevier  
 Reginald J. Ringuet  
 Dave P. Sigler  
 Pat's Furniture  
 Irvin James Soileau  
 James L. Odom  
 A. K. Palmer  
 James E. Brandt  
 Dr. & Mrs. Robert Barsley  
 Allen E. Arcenaux  
 Robert W. Horn  
 Wayne White  
 James S. Hotard

## TIGER GIFT SHOP

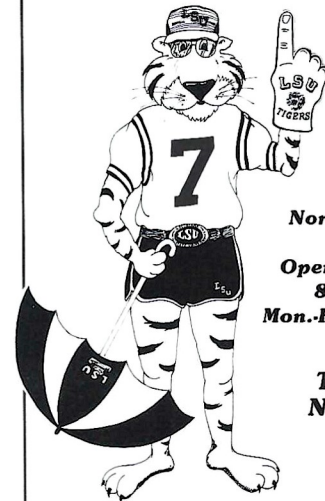

**North Stadium  
 Gate 5  
 Open Game Day  
 8:30 until  
 Mon.-Fri. 8:30-6:00**

**T-Shirts  
 Novelties**

Mrs. Carolyn H. Hargrave  
 Alexander C. Bartus  
 William J. Toups  
 Mike Pierce  
 Mr. H. W. Barber, III  
 R. Irby Didier  
 Edward J. Pic  
 William Alton Brown, Jr., M.D.  
 Betty Sue Hagerman  
 CDR Clyde L. Carter  
 Van P. Whitfield  
 John W. "Chip" Weimar, Jr.  
 James E. White, M.D.  
 Earl J. Dowdy  
 Clyde E. McClure  
 Robert L. Johnson  
 Dr. Joseph A. Liuzzo  
 Enoch T. Nix  
 Acadian Contractors, Inc.  
 Bucky Kilbourne  
 Albert M. Karre'  
 Ross Leone/Liberty Coins  
 Randy L. Ewing  
 Russell Bankston  
 Dr. Milton B. Kidd  
 Walter P. Ledet, Jr.  
 James Schmidt  
 William T. McKneely  
 Harry M. Moore  
 Morgan Williams  
 Walter Dorroh  
 Scott T. Sortor  
 James M. Hutchison  
 Wylie C. Barrow  
 David Moon/IMCO Services  
 Marvin R. Clemons  
 Gary L. Newport '74  
 Darryl J. Boniol  
 Buddy Abdalla, CLU



# New Non-Medical Process Overcomes Disadvantages of Transplants.

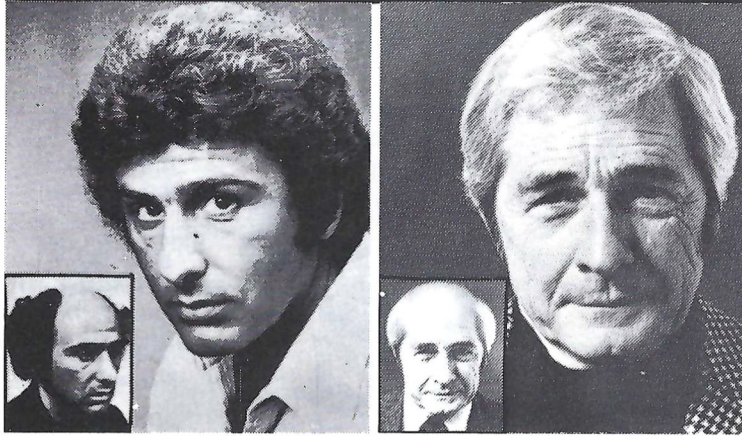

**The above men are suffering from pattern baldness. A short time later, XL process is completed, bald areas have been filled in and hair line recreated.**

Now you can have hair added to your bald and thinning areas without pain, without surgery. The amazing new XL hair replacement system adds hair into your own, only where you need it, to create a totally natural look. So natural, that you can actually part your hair and see your own scalp.

The XL system overcomes all the problems and disadvantages of transplants and other replacement techniques. There's no surgery or pain involved.

In just a short time you can have a beautiful head of hair that you treat just like your own - swim in it, shower, shampoo, play any sports you like.

You owe it to yourself to find out how this revolutionary new replacement process can change your life. Phone or mail the coupon below for more information. There is absolutely no obligation whatsoever.

**HAIR IS OUR ONLY BUSINESS — WE ARE PROFESSIONALS.**

Please send me a free color brochure. (No obligation)

Name \_\_\_\_\_

Address \_\_\_\_\_

Phone \_\_\_\_\_

Yes( ) No( ) I now wear a hair replacement.

## NEW REFLECTIONS

HAIR REPLACEMENT SYSTEMS

11355 STAN AVE., BATON ROUGE, LA. 70815 PH. 275-4388  
40/LSU

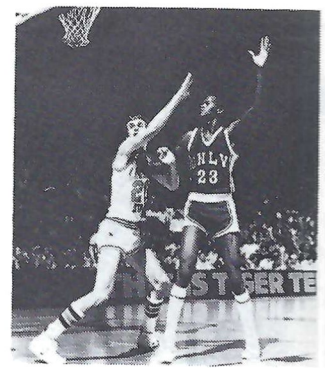
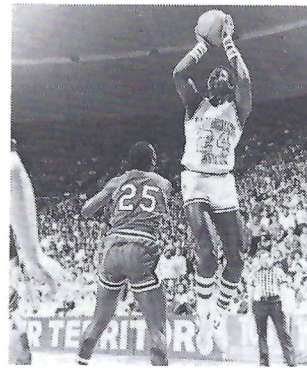

# 1981-82 LSU Basketball

While many followers of LSU basketball will be weeping over the loss of seniors Durand Macklin, Ethan Martin, Greg Cook, Willie Sims and Andy Campbell via graduation, all is not lost for the 1981-82 Tigers.

Four of those five seniors were drafted (all except Campbell), but an outstanding pair of underclassmen remain.

Junior Howard Carter and sophomore Leonard Mitchell will form the nucleus around which head coach Dale Brown (161-92 .636) will try to rebuild a Tiger team that won the most games in the nation last year, 31. Carter, selected to the All-SEC Tournament team and to the AP and UPI All-SEC squad, was the Tiger's leading scorer last season with a 16.0 norm. Mitchell, a raw freshman talent who became more polished and smooth as the season progressed, averaged 10.8 points and 7.2 rebounds on the year. He landed on the Great Alaska Shootout All-Tournament team after his first three games as a collegiate player and then was tabbed for the SEC's All-Freshman squad.

Carter will likely fill the big guard slot, while Mitchell may be played at either forward or center, leaving Brown to fill three more positions. The heir-apparent at center will be 6-8, 200-pounder Tyrone Black, a junior who participated in 21 games last year, including a starting berth in six. The other guard slot could be filled by sophomore Johnny Jones who played in all 36 games last season, but freshman Derrick Taylor or 6-5 soph John Tudor could move in.

Although a host of lettermen (8) remain in contention for the second forward slot, freshman Steffond Johnson (6-8, 200) from Longview, Texas, should have the inside track. He will be competing against lettermen Joe Costello, Matt England or Brian Kistler, while walk-on Drexal Allen will be looking for playing time at the guard position.

Three freshmen, 6-10 Ray Borner, Johnson and 6-0 Derrick Taylor, will be joining the eight lettermen when the squad reports for the first day of practice on Oct. 15, comprising one of the smallest squads in Brown's nine years at Tigertown. Five players graduated from the 1980-81 squad, while two others were lost to attrition from the squad that won the most games in LSU history last year.

A tough schedule, featuring NCAA Tournament participants Wichita State, Mississippi, Tennessee, Kentucky, and UCLA continue to make LSU's schedule one of the toughest in the country.

### 1981-82 LSU BASKETBALL SCHEDULE

DATE	OPPONENT	LOCATION	TIME
THUR., NOV. 19	NATIONAL AAU CHAMPS (EXH.)	BATON ROUGE	7:30
Sat., Nov. 28	Nevada-Las Vegas	Las Vegas, Nev.	†8:00
Mon., Dec. 7	Texas A&M	College Station, Tex.	7:30
WED., DEC. 9	ST. PETERS	BATON ROUGE	7:30
MON., DEC. 21	TEXAS-EL PASO	BATON ROUGE	7:30
Wed., Dec. 23	UCLA	New Orleans	TBA
Mon. - Tue.	Sugar Bowl Tournament	New Orleans	TBA
Dec. 28-29	Houston, Purdue & Wake Forest		
SAT., JAN. 2	FLORIDA**	BATON ROUGE	7:30
Wed., Jan. 6	Vanderbilt**	Nashville, Tenn.	7:30
SAT., JAN. 9	MISSISSIPPI STATE**	BATON ROUGE	7:30
Wed., Jan. 13	Alabama**	Tuscaloosa, Ala.	7:30
Sat., Jan. 16	Georgia**	Athens, Ga.	*8:00
WED., JAN. 20	AUBURN**	BATON ROUGE	7:30
Sat., Jan. 23	Tennessee**	Knoxville, Tenn.	*8:00
Mon., Jan. 25	Kentucky**	Lexington, Ky.	*9:00 (TV)
WED., JAN. 27	MISSISSIPPI**	BATON ROUGE	7:30
Sat., Jan. 30	Florida**	Gainesville, Fla.	*9:00 (TV)
WED., FEB. 3	VANDERBILT**	BATON ROUGE	7:30
Sat., Feb. 6	Mississippi State**	Starkville, Miss.	7:30
WED., FEB. 10	ALABAMA**	BATON ROUGE	8:00 (TV)
SAT., FEB. 13	GEORGIA**	BATON ROUGE	Noon (TV)
Wed., Feb. 17	Auburn**	Auburn, Ala.	7:30
SAT., FEB. 20	TENNESSEE**	BATON ROUGE	2:00 (TV)
SUN., FEB. 21	WICHITA STATE	BATON ROUGE	1:00 (TV)
Wed., Feb. 24	Mississippi**	Oxford, Miss.	7:30
SAT., FEB. 27	KENTUCKY**	BATON ROUGE	2:00 (TV)
Wed. - Sat.	SEC Tournament	Lexington, Ky.	TBA
March 3-6			

\*\*SEC GAMES \*Eastern Time HOME GAMES IN CAPS †PST



# The security they offer is better than a 21-point first quarter.

The security your New York Life Agent offers is as basic as life itself—the realization of your personal goals. Your family's financial security. Protection against the high cost of illness. A more comfortable retirement. These are some of the New York Life Agents in this area who devote their careers to helping people achieve solid financial security. They have the experience and knowledge to design a life insurance program to meet your family's needs. For their special kind of security, call today.



Gordon D. Ellis, Jr.



Vincent W. Miranda, Sr.



Paul L. Davidson, CLU



Marguerite Boudreaux, CLU

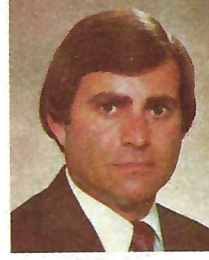

Mike Delahaye



Dan Faulk



Phillip J. Tullis



Jack O. Sanders, CLU



Lester T. Walsh, CLU



Lloyd F. Dubuisson



Robert J. Krieg



George R. Neck



Chuck Bloomfield, III



Larry Richardson



Patrick Richardson



Charles F. Spera



Alfred Bernard

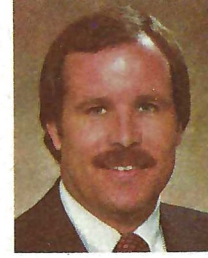

John F. Wemple



Louis Boo LeBlanc, CLU

Charles W. Row, III, CLU  
General Manager  
**New York Life**

ONE AMERICAN PLACE  
Baton Rouge, La. 70825  
(504)-387-0711

New York Life. For all of your life.





# The Girls of LSU

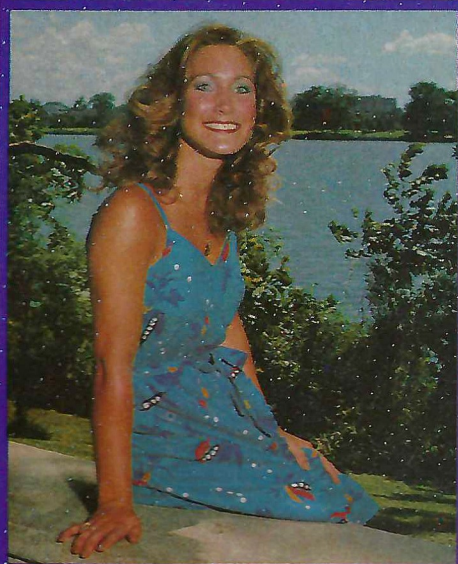
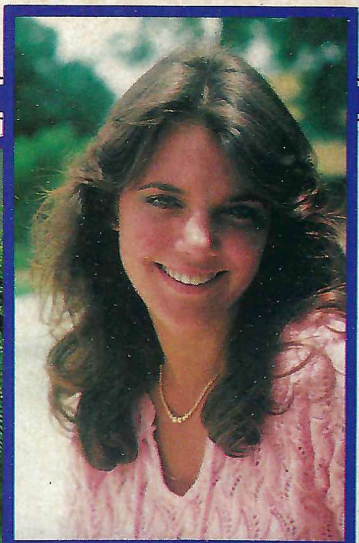

The girls of LSU are from the left, top row, Mary Jane McKernan, Jennifer Green and Terri Authement; middle row, from left, Kristin Pierson, Robyn Marshall and Sandra Cadriel; bottom row, Leslie Dozier and Martha Bearden.



# DEFENSE

"SF"-quality Uniflo® is the great "prevent-defense" against engine wear... protects so well it actually exceeds the American Petroleum Institute's newest and toughest standard for motor oil performance.



Uniflo gains yardage. Averaged 15 extra miles per tank of gas, after break-in, compared to conventional multi-grade oil. Proved through 500,000 miles of test driving. Change to Uniflo. And join the drive for better mileage.

# OFFENSE





# The Tiger Transportation Team

## No. 1 for No. 1 in Tiger Fans' Hearts

**Mr. Gwin Montgomery**  
Audubon Ford  
Airline Highway &  
Sherwood Forest Blvd.  
Baton Rouge, LA

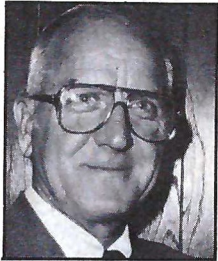

**Mr. Donald Bohn, Sr.**  
Don Bohn Ford  
1900 Franklin Ave.  
Gretna, LA

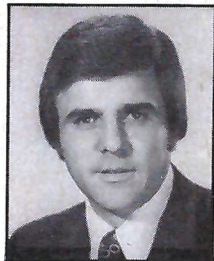

**Ken Hanna**  
Bill Hanna Ford-BMW-DeLorean  
910 Texas St.  
Shreveport, LA

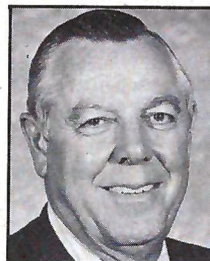

**Mr. Frank Terrell**  
Miller-Terrell Buick-Opel  
Mercedes Benz  
4917 Florida Blvd.  
Baton Rouge, La.



**Mr. Roy D. Johnson, Jr.**  
Johnson Chevrolet-Olds, Inc.  
Highway 71 North  
Bunkie, La.



**Mr. Bob Prejean**  
Bob Prejean Ford & Mercury  
Louisiana Highway One  
Paincourtville, La.



**Mr. Cecil Broussard**  
Budget Rent A Car  
New Iberia-Baton Rouge, LA



**Mr. Coman Norton**  
Norton-Lamarque Ford, Inc.  
3101 Williams Blvd.  
Kenner, La. 70062



**Mr. Bubba Oustalet**  
Oustalet Ford-Lincoln-Mercury  
Toyota  
246 N. Broadway, Jennings, La.



**Mr. Galen Meyers**  
Leasing Services, Inc.  
Baton Rouge, La.

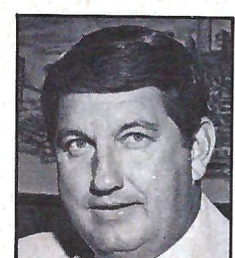

**Mr. Sonny Richards**  
Richards Ford  
7787 Florida Blvd.  
Baton Rouge, La.



**Mr. Bob Coleman**  
Coleman Olds, Inc.  
9150 Airline Highway  
Baton Rouge, LA



**Mr. Leonard "Pete" Abington**  
Hanna-Abington  
Many • DeRidder • Alexandria



**Mr. Edmund O. Spiller**  
McPete Chevrolet  
9550 Dawndeale Ave.  
Baton Rouge, La.



**Mr. Leon Pickard**  
Leon Pickard Chevrolet  
15015 Florida Blvd.  
Baton Rouge, La.



**Mr. Foster Walker**  
Walker Oldsmobile, Inc.  
1616 MacArthur Dr.  
Alexandria, la.



**Mr. John Hanks**  
Hanks Pontiac-GMC  
Highway One  
Plaquemine, LA

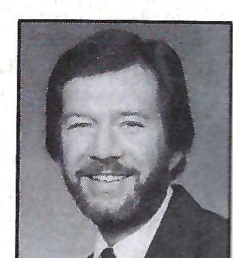

**Mr. Marvin Smith**  
Royal Datsun &  
Woodfin-Smith Pontiac  
Baton Rouge, La.



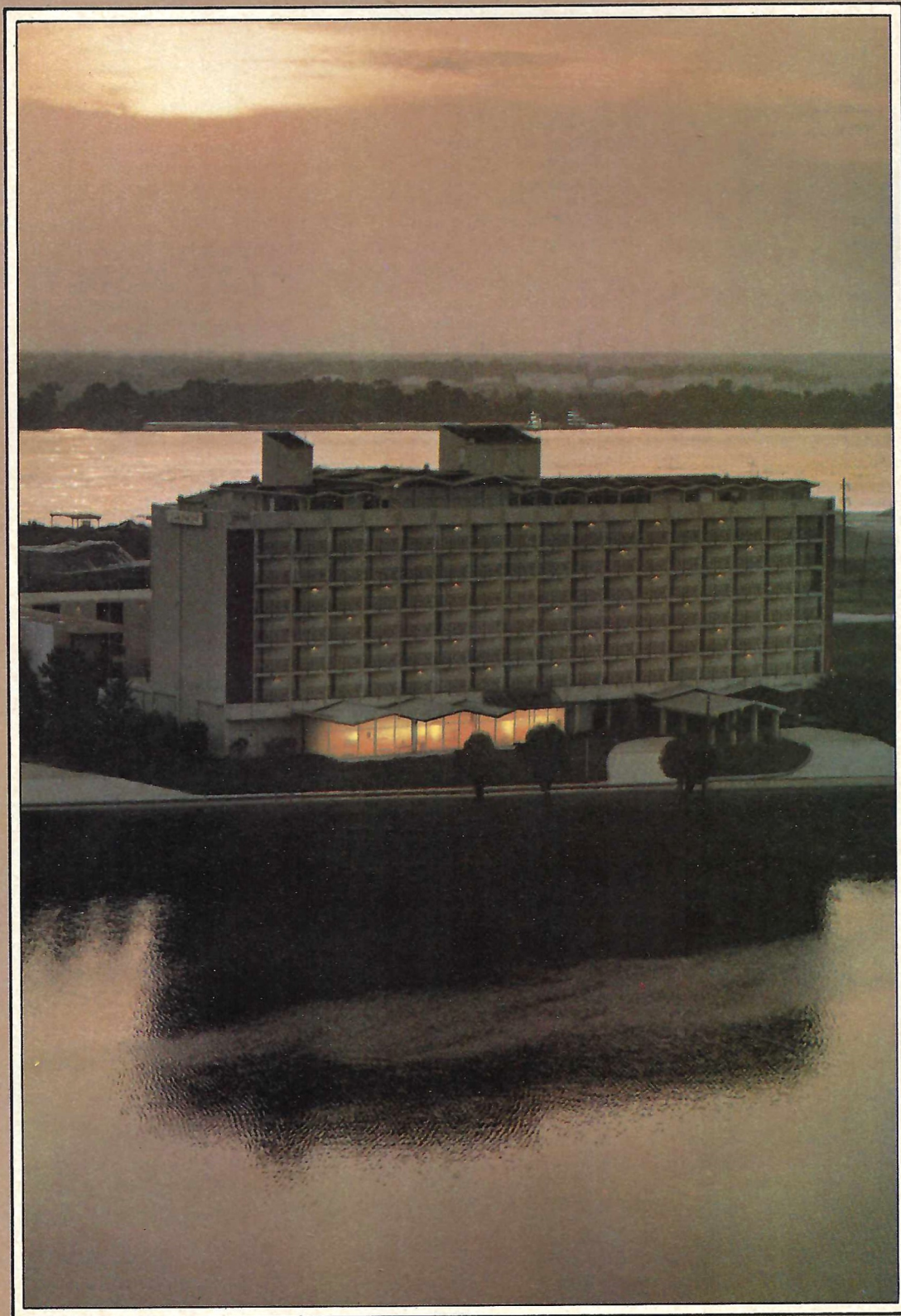

## *Hotel Royale Rouge*

Downtown Baton Rouge. Overlooking the Mississippi River. Busses to LSU games. Restaurant serving until midnight. Music and dancing until 2:00 a.m. win or lose. Telephone (504) 387-4444.



# 1981 LSU Varsity Club

## FULL SCHOLARSHIP

C. G. Melville, Jr.  
G. M. Reaux  
Robert K. Irwin  
McInnis Brothers Construction  
Richards Ford/Honda  
Robert P. McCracken  
The Lamar Corporation  
Owen Ashworth  
Billiot Brothers, Inc.  
688 Parts Service, Inc.  
Thomas H. Heard  
Capital Bank & Trust Company  
S S & S Fabricators, Inc.  
Dr. T. W. Kleinpeter  
William S. Flores  
Patrick F. Taylor  
Allied Chemical Corporation  
Wil C. Cotaya  
Henry L. Cary  
The Service Machine Group  
Frank E. Kappen, M.D.  
Mickey Mangham  
Mrs. Irene Busby  
Arthur N. Brown  
Carlos C. Rabb Jr. & Family  
PBR Offshore Marine Corp.  
Pontchartrain Materials Corp.  
C. F. Bean Corporation  
Crawler Supply Company  
Clark N. McLellan/Harmony Construction  
Spiral Metals Corp. of B. R.  
C. W. McCoy  
Hamer Industries, Inc.  
W. Scott Maxwell  
Stainless Piping Material, Inc.  
West Foundation  
Rogillio Real Estate  
A Friend  
Ed Revel Builder, Inc./J. Edward Revel, Jr.  
Amasar, Inc.  
Combined Equities Properties, Inc.  
Mobile International, Inc.  
Dr. Jimmie B. Hammack  
Parts Maintenance, Inc.  
Chip Efferson  
Wilson M. Montero, Jr.  
Dr. Mark S. Demanuelle  
WBRZ-TV (Channel 2)  
Richard Landry  
Simon Investment Company  
Ingram Marine Constructors  
K&W Fishing Tools, Inc.  
A. B. Pate  
Tim Rice  
Edward H. Heard  
WJBO/WFMF Radio Station  
Walter Johnson, Roland Hymel & Associates  
Roussel's Restaurant  
Jim Gallagher  
Dr. Kenneth D. Futch  
Huland D. Miley, Jr.  
David H. Stewart  
William & Dorothy Merliss  
Plant Machine Works, Inc.  
C. O. Calongne  
Engineered Mechanical Services, Inc.  
Henry Goodrich  
Dr. & Mrs. Maurice Vick  
Ray Marchand  
General Insurance Agency

Lee G. Salter  
Nicky Prejean/Southland Fire & Safety  
Timco Casing, Inc.  
Controlled Maintenance, Inc.  
Grant Corporations  
Merwyn A. Robicheaux  
Emery Hebert  
A. J. Broussard  
Mr. & Mrs. V. Matt Milam  
Tilden J. Elliott Construction  
C.C.P.  
David-Kemp Tool Company  
Jim Best Construction Company  
Jerry L. Hoffpauir  
NU-Way Construction Services, Inc.  
Kinchen Enterprises, Inc.  
LA Coaters & Liners, Inc.  
The L. W. Eaton, Jr., Family  
Todd Broussard  
Malcolm T. Hornsby  
Joseph H. Whitehurst, Jr.  
Alexandria Iron & Supply  
John D. Federbusch, Sr.  
Dr. Dexter A. Gary  
William J. McNabb  
A Friend In Gonzales  
Maurin-Ogden, Inc.  
Fred H. Belcher, Jr.  
Cliff Neese  
A Friend  
Roland W. Dobson  
Stan Douglas - State Farm  
LA Heat Exchanger Service Inc.  
Shelby and Betty Robert  
Four Franklinton Tigers  
Steve & Bev Bailey  
Eastman Whipstock  
Matthews Rental Tools, Inc.  
Gregory S. Erwin  
Steven R. Bush  
Adam Sturlese  
L.E.K.O. Consulting Contractors, Inc.  
BMB Builders, Inc.  
Morris W. Rizzutto  
B.P.R., Inc.  
Bobby L. Culpepper  
Broadhurst, Brook, Mangham, Hardy & Reed  
H. J. "Bruce" Broussard  
J. R. Morgan  
Mike Dellucci  
Dr. Barry Babin  
Ayr S Co, Inc.  
H. E. Roth  
Port Ship Service, Inc.  
4-D C.C.S., Inc.  
Mitch Newstadt  
Donnie Norred  
Twin Cedars Shopping Center  
Cajun Contrators & Engineers  
Westmoreland Shell  
James J. Bailey, III  
Clifton N. Ourso  
St. Gabriel Valve Service  
Morehead Pools/Shreveport  
Paul J. Landry  
Superior Chemical Company  
Dr. J. Robert Rivet  
Rebel Electric  
C. F. "Skip" Kimball, III  
Distributor Sales, Inc.  
Commercial Helicopters, Inc.  
Don Muller - Gulf Outlet Fuel &  
Marine Supplies, Inc.  
Henry Bible  
R. L. "Sonny" Anderson

Dr. John D. Newman  
Emery Broussard  
Central American Life Insurance Company  
Mr. & Mrs. Harold C. Pelias  
Pax Incorporated  
Brannon Thibeau Gen. Cont Inc  
Scott H. Crawford  
James F. Fruge, Jr. D.D.S.  
Sno's Seafood & Steakhouse  
Nichols Construction Corp.  
Conway P. Guiteau, Jr.  
Westside Galvanizing Services  
Mr. & Mrs. Chuck Simpson  
Mr. & Mrs. Vincent J. Sotile  
Sunland Construction Co, Inc.  
X-Ray Inspection, Inc.  
A & M Enterprises  
J. B. Talley & Company, Inc.  
Charles Inhern  
J. T. Roche, Jr.  
Dr. & Mrs. Louis J. Sardenga  
Quintin H. Hartt  
Lumber Center  
S & S Wholesale Sporting Goods  
St. Tammany Parish LSU Alumni Federation  
Johnny Fife  
Johnny's Propeller Shop  
Mendoza & Hardin  
Hall Winters IV - Rusty Brown  
Clothier Insurance Agency  
F.A. Silva, M.D.  
Roy Young, Inc.  
Dr. William C. Coney  
Jim S. Dowling  
Robert B. Holt  
Bayou Testers, Inc.  
Sheriff Jessel M. Ourso, Sr.  
Downhole Data, Inc.  
Dowell Fluid Services  
Jack A. Pellegrin  
John F. Piker, M.D.  
Marvin R. Bankston  
Natchitoches Beverage, Inc. Natchitoches,  
La Steve Wiggins  
G & G Homebuilders Inc. Houma,  
La J. Conroy Guillot  
Maigan P. O'Brien  
Larry W. Seago  
Myrt Tugwell  
Dr. Hoyt H. Ayres  
John D. Bernhardt  
Dr. & Mrs. Gregory M. Heroman  
Tangi Tigers  
Douglas Baker  
John Ayres Corporation  
Granberry's Guns  
Alexandria Seed Company, Inc.  
Mike Anderson Seafood

## PURPLE CLUB

James E. Schmidt, III  
Matthews - McCrackin - Rutland Corp.  
Matthews - McCrackin - Rutland Corp.  
Mrs. Hattie M. Thomas  
Thomas Sand & Gravel  
Thomas Sand & Gravel  
Tommy Jeter  
Pioneer Bank & Trust Company  
Carroll Security Consultants  
Duck Industries, Inc.  
Mr. & Mrs. Charles M. McCartney  
Roy D. Odendahl  
Joe Roccaforte  
LaSalle Wood Company, Inc.

continued



# Here's what makes the Best Darn Burger in the whole wide world so good...

Just bite into a delicious, flame-broiled burger at Burger King, and you'll see why it's so good. And whatever size you choose – you get a 100% beef burger that's flame-broiled... never fried. Juicy... never dry. Fixed fresh and hot... one at a time. Come on in, order yourself a juicy, broiled burger, and see if it doesn't taste downright delicious!

Pickles, crisp and crunchy.

100% pure beef patty. Flame-broiled... never fried.

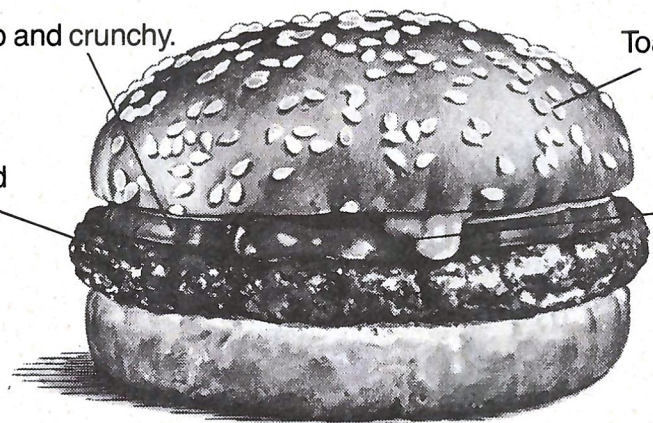

Toasted sesame seed bun.

Tangy catsup and mustard.

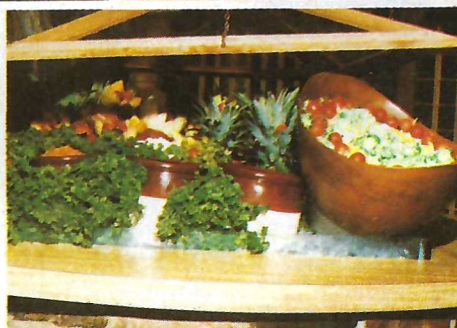

**Beefmaster's is the perfect place to have that evening of entertainment. We combine the very best in dining and superb lounge entertainment.**

*Our Beefmaster's Restaurant will stay open late after LSU Football Games to accommodate those hungry fans!*

*Beefmaster's Lounge will help you keep that "Party Mood" you began in the stadium.*

I-10 & Acadian Thruway in the Rodeway Inn  
Baton Rouge, LA 70808 / (504) 925-8141

# Beefmaster's



The V-6 Buick Regal rivals 4 cylinder Imports in  
**PRICE AND MILEAGE**  
 and simply out-classes them in  
**LUXURY, STYLING, COMFORT & VALUE**

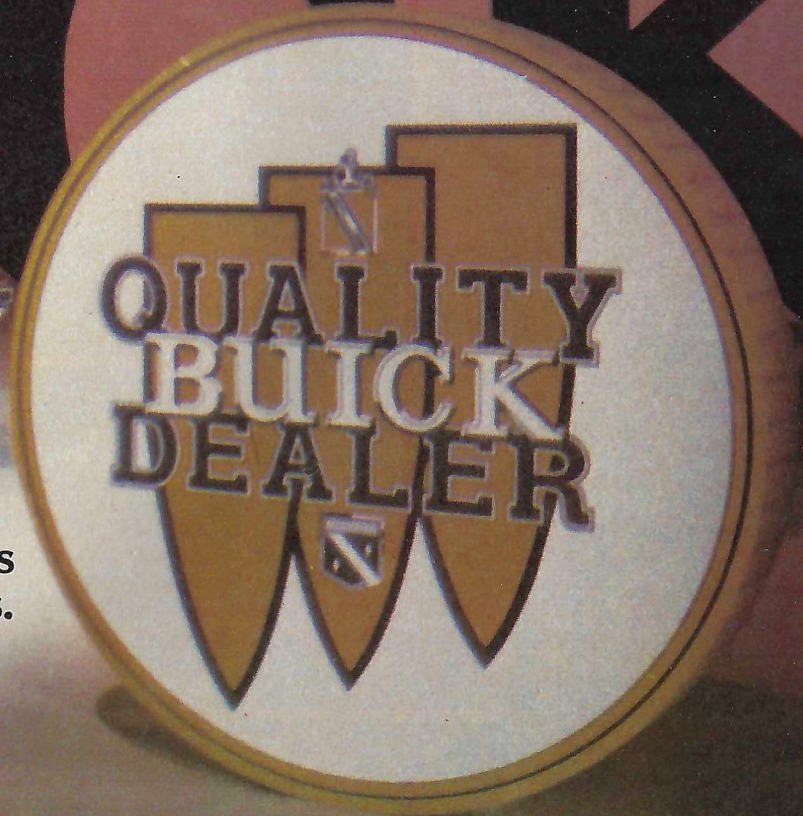

The Quality Buick Dealers  
 talk simple facts.

Compare the new Regal's price and mileage to some of the best selling Imports like Honda, Toyota, Datsun and VW. You'll be amazed! And, you'll get the mid-size personal luxury and V-6 performance of the Regal...set to Buick standards and American tastes.

See your  
 Quality Buick Dealer  
 for special low prices  
 on the amazing new

*Regal*

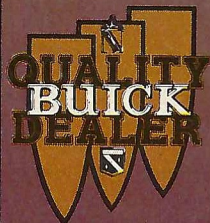

**AMITE, LA.**  
 Johnson-Cefalu Buick  
 325 South First St.

**BATON ROUGE, LA.**  
 Miller-Terrell Buick  
 4917 Florida St.

**COLUMBIA, MISS.**  
 Red Carpet Motors  
 Highway 13, North

**COVINGTON, LA.**  
 Letsch Buick  
 Mandeville Highway

**FRANKLIN, LA.**  
 Ray Gross Motors  
 Highway 182 West

**GALLIANO, LA.**  
 Reaves Buick  
 Highway 1, South

**GONZALES, LA.**  
 Daigle Buick  
 Burnside at La. 30

**HAMMOND, LA.**  
 Community Motors  
 By-Pass 51 S.

**HARVEY, LA.**  
 Eagle Buick  
 1535 Westbank Expwy.

**HOUMA, LA.**  
 Porche Motor Co.  
 800 Odette

**METAIRIE, LA.**  
 Crown Buick  
 2121 Clearview Prkwy.

**MORGAN CITY, LA.**  
 Frank's Motor Co.  
 Highway 90 at Duke St.

**NEW ORLEANS, LA.**  
 Bernie Dumas Buick  
 4600 Chef Menteur

**SLIDELL, LA.**  
 Del Williams Motors  
 3300 Pontchartrain Dr.

**THIBODAUX, LA.**  
 Auto Home Buick  
 Highway 1



## Varsity Club

continued

Derwood F. Facundus, M.D.  
 Eddy R. Knight  
 Raymond G. Willhoft  
 Prager, Inc.  
 Koger & Boxhill, Inc.  
 Ashton & Associates, Inc.  
 Arthur Levy Enterprises  
 Normco Contractors, Inc.  
 Mrs. Diane B. Dupree  
 Dr. Terry Latiolais  
 Sam Spitale, Jr.  
 James D. Pitcock, Jr.  
 Winn Rock, Inc.  
 Friends of LSU  
 Reeves Brick Company, Inc.  
 Robert L. Taylor  
 Louisiana Concrete Products  
 Parish National Bank  
 Dr. L. M. Harrison, Jr.  
 Hollybrook Warehouse  
 Kenneth C. Saucier  
 Alvaro T. Hunt, M.D.  
 August Krell  
 Pepe Drug Stove - Charles Pepe  
 Sinclair B. Kouns  
 Dr. William D. Pelletier  
 Gilbert Terrebonne  
 R. A. Kelly  
 Marilyn J. Austin  
 J. W. Jones Used Cars, Inc.  
 Dr. Charles J. Aswell  
 Claud B. Walker  
 F. C. Schaffer & Associates  
 Mitchell Marine Service Corp.  
 Fred's Wholesale Florist  
 Dr. Prentiss E. Smith  
 Kimble & Daigrepoint, CPA  
 The Hobgood Company, Inc.  
 Jack Persac, Jr.  
 Mr. & Mrs. Andrew G. Johnson  
 Leo McIntyre  
 William Z. Foust  
 Norman L. Neal  
 Mr. & Mrs. W. B. Daniel  
 Star Corrosion & Refractory  
 A. R. Guglielmo  
 Tom Frederic  
 Maxwell G. Robinson, Jr.  
 Gas Analytical Services  
 Bernie & Paul Chatham  
 Michael & Maxine Stone  
 Robert Thomas & Robert Jacques  
 Mobile Air Conditioning  
 Mr. & Mrs. Gary Roberts  
 Max L. Brown  
 Ed Glasscock  
 Southern Battery Company, Inc.  
 Joseph E. Reid  
 Charles W. Wilson  
 M & W Oil Tools, Inc.  
 John B. Brock  
 Pointe Coupee Constructors, Inc  
 Kelvin McDaniel  
 Vulcan Materials Company  
 Date-Comp Services  
 Robert W. Boudreaux, Jr.  
 Walter E. Jakiela, D.D.S.  
 Bennie Vernice, Jr.  
 John L. Cotton  
 T. J. Guercio, Jr.  
 George H. Hauser, Jr.  
 Keith Thibodeaux  
 Edgar Amedee, Jr.  
 Thomas E. Matherne

continued

# RUTH'S CHRIS STEAK HOUSE

Only Aged U.S. Prime Steak  
 Live Maine Lobster  
 Alaskan King Crab Legs

Monday thru Thursday — 11:30 A.M. - 11:30 P.M.

Friday and Saturday — 11:30 A.M. - 12:00 P.M.

Open Later Football Weekends

Closed Sunday

Available for Private Parties on Sundays

100 - 200 People

T. J. Moran, Owner

SHREVEPORT  
 6301 LINE AVE.  
 861-4563

Exit I-10 at College Drive  
 4836 Constitution Avenue  
 2 Doors from Sheraton Hotel

JACKSON, MISS.  
 444 BOUNDS AT I-55  
 981-8159

Phone: 925-0163

## SID'S

## PARTS & SERVICE

FAST &  
 EXCELLENT SERVICE

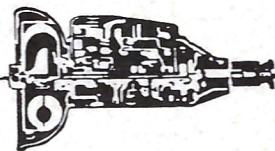

- COMPLETE BRAKE SERVICE
- WHEEL ALIGNMENT
- WHOLESALE AUTO PARTS
- AUTOMATIC TRANSMISSION SERVICE
- MOTOR TUNE-UP
- AIR CONDITIONING

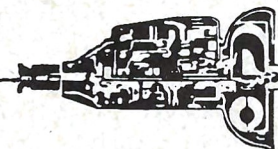

ONE MINUTE SOUTH OF LSU

142 LEE DRIVE  
 JUST OFF HIGHLAND RD.  
 766-2160

BANKAMERICARD AND  
 MASTER CHARGE  
 WELCOME



continued

Oma G. Fleming  
 Billy L. Fleming  
 Mr. & Mrs. Van Hicks  
 W. J. deBessonnet  
 George M. Tannehill  
 Red Stick Construction Co. Inc.  
 William R. Boles  
 Peter Vincent  
 Father Robert John Dodwell  
 Mr. & Mrs. John B. Green  
 Dr. & Mrs. Dennis LaRania  
 The Cottonport Company, Inc.  
 Joseph A. Papania, Jr.  
 Dr. & Mrs. Gerald L. Foret  
 McElroy & Ramsey, LTD  
 Pax Incorporated  
 Cardiology Clinic Of Lafayette  
 Wallace Carline  
 James H. Thibaut  
 John N. Trosclair  
 Holden's Wrecker Service  
 Edward F. Kerr, Jr.  
 Noel "Butch" Baum  
 Hanna-Abington Many,  
 Alexandria, DeRidder  
 Buquet & LeBlanc  
 H. A. "Buck" Reid  
 Jerry P. Ogden  
 Dr. L. J. Messina  
 Randy L. Landry  
 Brooks Erection & Construction Company  
 Dan Boudreaux's Ace Hardware  
 Maxam Corporation  
 Mr. & Mrs. Gary J. Charles  
 D. Ben Kleinpeter  
 Champagne Beverage Co., Inc.  
 Joseph A. Champagne, Jr.  
 Sully J. Kahn  
 Lanehart, Inc.  
 Mr. & Mrs. P.A. Castle  
 Alton J. Blunski  
 W. F. Burbank, Jr.  
 Honda World  
 Liberty Oil & Gas Corp.  
 Deaf Valley Shell  
 Charles S. Weems, III  
 Fowler Associates International, Inc.  
 John E. & Kathleen Archer  
 Guy A. Modica  
 Dr. Robert R. Applewhite  
 Pepsi-Cola  
 S. J. "Blue" Guercio, III  
 Tay Services  
 Matthews - McCracken - Rutland Corp.  
 Lamar Smith  
 Russell Mouk  
 Dale Bernard/State Farm Insurance  
 Dufrene & Associates  
 Mr. & Mrs. Andrew G. Johnson  
 Phillip J. Tullis  
 Rise, Inc.

## GOLD CLUB

Howard L. Franques, Jr.  
 James C. Roddy  
 Avondale Shipyards, Inc.  
 James M. Blanchet  
 Dr. John B. Ragusa  
 Mr. & Mrs. Russell A. Adam  
 Phillip W. Creel  
 Groth Equipment Corp. of LA  
 Dr. William David Granberry  
 K & M Construction Company  
 Dr. Robert Haydel  
 Dr. Guy J. Waggenspack

Robert O. Bass  
 William J. Willkomm  
 Vallen Corporation  
 Vallen Corporation  
 Edward H. Stevens, III  
 Lee V. Randall, Jr.  
 Vernon Adkins  
 W. A. Loudon, Jr./Automation Associates, Inc.  
 James Fleet Howell  
 Arthur I. Robison  
 Terry L. Stoskopf  
 Dufrene's Lumber & Supply  
 C. R. Boudreaux  
 W. B. Stewart  
 Lane Holmes  
 Liberty Oil & Gas Corporation  
 Petroleum Service Corporation  
 Acadiana Rubber & Gasket  
 Group Constructors, Inc.  
 Terotechology Corporation  
 Carol Hensel  
 J. Richard Morgan  
 Louisiana Limestone  
 Louisiana Limestone  
 Y. H. Moseley, Jr.  
 Darryl L. Jenkins  
 Joseph E. Reid  
 Mrs. Judy C. Hoover  
 Jim Garcia Travel Agency  
 Larry M. Norris  
 Dr. Franklin G. Noles  
 Carol Dee Hodges  
 La Fonda Restaurant  
 Zimmite Corporation  
 William J. Dutel  
 Merial F. Robeau  
 J. E. Rae  
 Kinchen Enterprises, Inc.  
 Gary Duhon  
 James L. French & Sons  
 James Hession  
 Carl J. Streva  
 The National Bank Of Commerce  
 David F. Sullivan, Jr.  
 Joseph H. Bates  
 Joe T. Miller  
 John E. Peltier  
 William H. Scott, Jr.  
 Performance Contractors, Inc.  
 Dr. & Mrs. S. K. Kepner, Jr.  
 Arlen Guidry  
 Terry Newstrom  
 Harmon F. Roy  
 Triple A Supply Company  
 Dr. Douglas D. Keller  
 W. L. Tidwell  
 Robert L. Terral  
 Ellen & Sidney Stevens  
 Dr. Daniel P. Dare  
 Pizza Hut  
 Albert Stoufflet  
 Col. F. R. Young  
 Dow Chemical USA  
 Mark R. Greer  
 King Mott  
 W. Richard Pryor  
 Cobb Corporation  
 Dan M. Munding  
 R. V. Byles  
 Joe & Marty Martin  
 Fuhrer & Flournoy  
 Dr. & Mrs. B. V. Polito  
 Joe Maggio Appliances  
 O'Neals Department Store  
 General Insurance Agency

Pontchartrain Specialty Co.  
 G. D. Faulkner  
 Forklift Sales & Rentals, Inc.  
 Wilson Oil Company, Inc.  
 Harold Katz  
 Louisiana Tank  
 G. L. Baker & Company, Inc.  
 Jobé Boucvalt  
 Lester Fremin  
 Linton D. Corkern  
 George R. Fournet  
 Y. H. Moseley, Sr.  
 Winford Company, Inc.  
 Joe DinKins  
 Norm Martien/Joe & Kent Hunter  
 Morgan City Restaurant Supply  
 William B. Miller  
 Air Products and Chemicals, Inc.

## LOYALTY CLUB

T. Hofmann-Olsen Export  
 Don R. McGehee  
 John A. Manning, III M.D.  
 Paul F. O'Brien, Jr.  
 Sicily Island State Bank  
 Dan Terry  
 George D. Bergeron, Jr.  
 Mike Wigginton  
 D. W. Fluitt  
 Terry A. Friedman  
 J. Lloyd Moniotte  
 Henry J. Rodrique, Sr.  
 Metal Processors, Inc.  
 Reuben M. Pieri  
 Dr. Joseph Sampagnaro  
 Lee J. Oubre, Jr.  
 Ovid B. Wilcox, Jr.  
 Kevin G. Foreman  
 Stratagraph, Inc.  
 Joe Legoria  
 Robert D. Phillips  
 Joseph G. Madison  
 Topaz Of Louisiana, Inc.  
 Southern Stevedoring Company  
 Bob Smallen  
 Claude B. Duval  
 Walter Fitch  
 Bill Chapman  
 C. E. Postell Sprulock M.D.  
 Christopher A. Hansen  
 Betty & Carlton McConnell  
 Louisiana Concrete Products  
 David E. Caruso, Jr.  
 Robert C. Usé  
 Andrew A. Martin  
 Mr. & Mrs. Carroll Rhodes  
 Larry D. Lockhart  
 Mr. & Mrs. R. Fred Weimer  
 Thomas C. Evans, Jr., M.D.  
 Mobile Air Conditioning  
 Robert H. McClelland, Jr.  
 Randall W. Peterson  
 John Erwin Stanley  
 Dr. Richard T. Hortman  
 Lloyd F. Doré, III  
 Max Goldberg  
 Stephen M. Kaufman  
 Wayne W. Weidie  
 Broussard, Bush & Blumberg  
 A Friend of LSU  
 J. Fred Patin  
 Henry M. Robichaux, Sr.  
 John W. Weimar  
 Larry J. leBlanc

continued



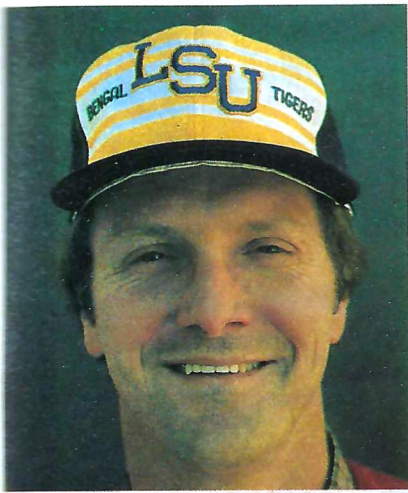

**TIGER COACHING CAP - \$6.00.** Like Coach Stovall wears! Large adjustable sizes.



**ETONIC V-NECKS - \$22.00.** 100% orlon acrylic, stitched on Tiger. M, L, XL, XXL men sizes only. White or Gold.



**LSU FOOTBALL JERSEY - \$15.00.** Look like the Tigers! Sizes S, M, L, XL (men's).



Lower Left: **Running Tigers Pulling Cage**—in white, purple or gold. Adult Sizes: S-M-XL Youth Sizes: 6-8; 10-12; 14-16—**\$5.00**

Lower Center: **Bandit**—in white or gold. Adult Sizes: S-M-L-XL Youth Sizes: 6-8; 10-12; 14-16—**\$5.00**

Lower Right: **Sport T-Shirt**—in purple, gold or gray with LSU Football, Basketball, Baseball or Track.

Indicate desired sport) Adult Sizes: S-M-L-XL—**\$5.00**

Top Left: **Tiger T-Shirt**—in purple only. Adult Sizes: S-M-L-XL Youth Sizes: 6-8; 10-12; 14-16—**\$5.00**

Top Center: **LSU Striped Coaching Shirt.** Adult Sizes: S-M-L-XL-XXL—**\$15.00**

Top Right: **Etonic Tiger Head Shirt**—Tiger Head Emblem on front and LSU Tigers on sleeve. in white or gold. Adult sizes: XL-XXL—**\$18.00**

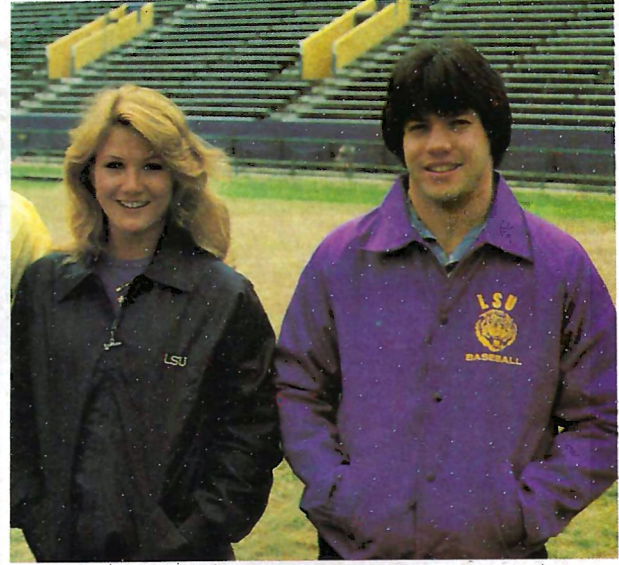

**JACKETS - \$17.00 unlined; \$22.00 lined.** Quality Nylon. Gold & Navy with LSU stitched-on (in limited sizes). Purple (lined men's only) with snap front and Tiger head. Please specify 3 choices.

**VISIT THE TIGER STADIUM GIFT SHOP**

**THANK YOU FOR SUPPORTING LSU STUDENT ATHLETES WITH YOUR PURCHASE OF TIGER GIFTS**

Name \_\_\_\_\_  
 Address \_\_\_\_\_  
 City \_\_\_\_\_  
 State \_\_\_\_\_ Zip \_\_\_\_\_  
 Phone \_\_\_\_\_  
 (Area code)      Number

Charge VISA (BankAmericard)       Check or money order enclosed  
 Account Number (All Digits, please): \_\_\_\_\_ Expiration date \_\_\_\_\_

\_\_\_\_\_  
 SORRY. WE CANNOT ACCEPT MASTER CARD OR MASTER CHARGE.

Signature \_\_\_\_\_  
 (Required for charge orders only)

Please mail to: LSU Athletic Dept. Merchandise, Baton Rouge, LA 70893

We will be pleased to send our catalogue to:

Name \_\_\_\_\_  
 Address \_\_\_\_\_  
 City \_\_\_\_\_  
 State \_\_\_\_\_ Zip \_\_\_\_\_

**SUBTOTAL** \_\_\_\_\_  
**PLUS HANDLING** \_\_\_\_\_  
**TOTAL** \_\_\_\_\_

**GUARANTEE**

Your complete satisfaction is absolutely guaranteed. If, for any reason, you're dissatisfied with a purchase, your money will be promptly and cheerfully refunded.

TIGER GIFT	SIZE	QTY.	COLOR	ITEM - (PRICE)	SPECIAL INSTRUCTIONS*

\*Price includes taxes. No C.O.D.s  
 Please include for postage and handling:  
 Up to \$10.00 ..... \$1.00  
 Up to \$20.00 ..... \$1.50  
 Up to \$30.00 ..... \$2.00  
 Up to \$50.00 ..... \$2.50  
 Over \$50.00 ..... \$3.00



---

# Weight Training Builds Better Athletes.

---

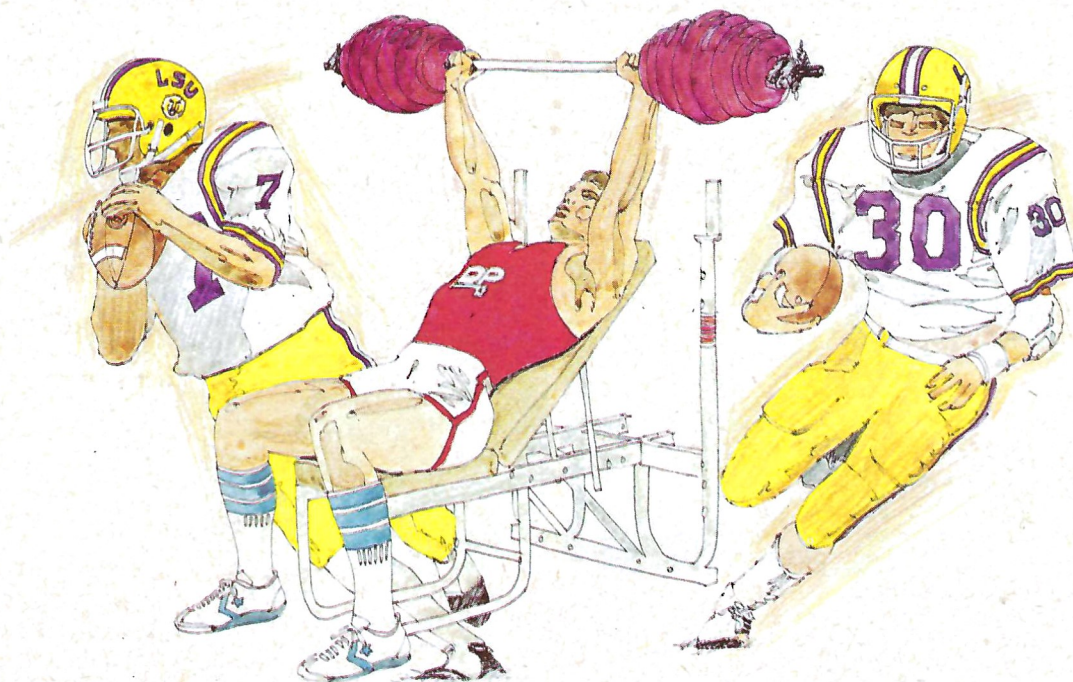

Progressive weight training is the time tested method to improve strength, stamina and physical fitness for any sport.

DP, the world's largest manufacturer of barbells and weight training equipment is America's Family Fun and Fitness Company. We manufacture a

full line of physical fitness equipment as well as Leach racquetball equipment, DP Superstar basketball equipment, boxing equipment, outdoor games and game balls, darts and table tennis equipment.

## We Build Winners!



Number 1 in weight training equipment. America's Family Fun and Fitness Company.

---

Diversified Products Opelika, Alabama Compton, California San Diego, California





## CFA—NCAA

# College Football at the Crossroads

One of the most perplexing matters facing college football fans today is the National Collegiate Athletic Association vs. the College Football Association.

Are there philosophical differences which have brought on this confrontation within the broader confines of the NCAA?

Perhaps it is oversimplification, but the polarization of the two organizations can be solved and must be solved through revised legislation.

And because of that there will be a special convention of the NCAA in early December in an effort to reorganize Division 1-A so that the schools with similar football programs such as LSU, Notre Dame, Texas, Penn State, Alabama, et al, can decide their own destinies.

Chancellor James H. Wharton has issued the following statement to explain LSU's posture:

"Louisiana State University holds membership in the College Football Association (CFA) and the National Collegiate Athletic Association (NCAA). As an institution, LSU is committed to the functions, purposes, and ideals of both associations and expects to retain membership in both associations. The property rights to televising all University events are considered to belong to the taxpayers of Louisiana as represented by the Board of Supervisors. When the CFA negotiated a contract for televising college football games with NBC, the University considered that contract to be an attractive alternative to past contracts because it provided greater television exposure and greater income to support our varsity athletic programs. For these reasons, LSU favored ratification of the contract.

"However, the property rights question developed into a major issue between the NCAA and member institutions of the CFA.

Thus, it became necessary to settle the issue legally, and LSU supports the legal action taken by the Universities of Georgia, Oklahoma, and Texas in behalf of the CFA membership. This matter is currently pending before the courts, and when settled, LSU will be prepared to vote on an appropriate contract by which to sell its television rights. Our agent could be the CFA, NCAA, or perhaps the Southeastern Conference.

"More recently, the NCAA has agreed to consider reorganization of its Division 1-A. LSU supports the objectives of the proposed reorganization, and if the desired organization is obtained, the NCAA will be more attractive as an agent for the negotiation of television broadcasting. More importantly, the NCAA could better represent the academic goals of the major institutions."

The CFA emerged in the mid-1970s after efforts to reorganize the NCAA and develop acceptable criteria for Division 1 football failed.

The initial group of 25 schools met in 1975 in an attempt to effect this change at the 1976 NCAA convention, but the move failed and the following December an organizational meeting was held and Articles of Association adopted. Qualified institutions were invited to join and told through the CFA "... they could become a forum through which the major college football programs might refine and sponsor points of view consistent with their needs" within the NCAA.

Recently the NCAA has asked the membership for approval of a new four year television contract with ABC and CBS. Shortly thereafter the CFA negotiated a similar deal with NBC. Even though large amounts of money are involved, the financial benefits are not the bottom line.

That was the catalyst for the calling of the special convention.

The point is that the major colleges wish to decide their own destinies; that the schools with large stadia and immense expenses be able to address their problems on an equitable scale; that academics be stressed and entrance requirements be elevated rather than legislate major schools to the common denominator of schools which do not have similar problems.

John Underwood in his extremely insightful article in a recent issue of Sports Illustrated put it this way:

"Make no mistake. The real issue is the conflict between the NCAA and the 61 rebellious Division 1-A football schools—known collectively as the College Football Association—was never over which of the TV networks would be allowed to heap millions of dollars on the big-time football powers... those were mere diversionary tactics. What the two outfits were really arguing about was whether there would be a reorganization of the NCAA that would give the big-time schools firm control of big-time football."

And one of the primary points as far as the members of the CFA are concerned are stricter recruiting rules and academic requirements, but rules tailored to the requirements of these schools.

Charles M. Neinas is executive director of the CFA and he is a man whose background includes stints as an executive with the NCAA and commissioner of the Big Eight Conference. But he works at the direction of the CFA Board of Directors which is chaired by a man known to LSU: Dr. Fred C. Davison, president of the University of Georgia.

The next couple of months will prove extremely interesting to college football fans.





Warren L. Fountain  
Branch Manager

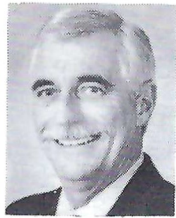

Tom Butler  
Assistant Manager

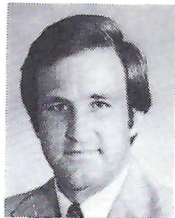

John Jones, CLU  
Manager - Specizlized Markets



Charlie McCants  
Training Supervisor



Marilu Abington  
Office Manager

Phone: 292-8610



Robelynn Abadie

**A good life  
insurance team  
to know . . .**



**Southwestern Life**  
People with Answers



Stan Faulk



T. M. "Buddy" Fay

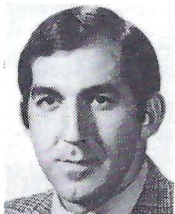

Brooks Foret



Sammy Grezaffi, CLU



Charles Hansbrough,  
CLU

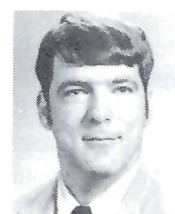

Will Landry

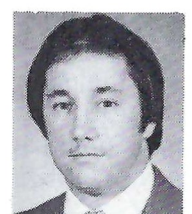

Craig Nuckolls

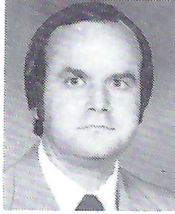

Benny Pitre

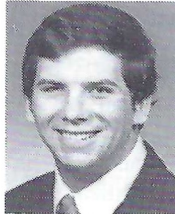

Eddy Rogers



Edward L. Ross, III



Don Welsh



Greg Williams

Suite 600, 3636 So. Sherwood Forest Blvd. • Baton Rouge, Louisiana 70816



**WORLD CARS**

**AMC • JEEP • RENAULT • MAZDA • SAAB**  
USA FRANCE JAPAN SWEDEN

11650 FLORIDA BOULEVARD • 272-2900

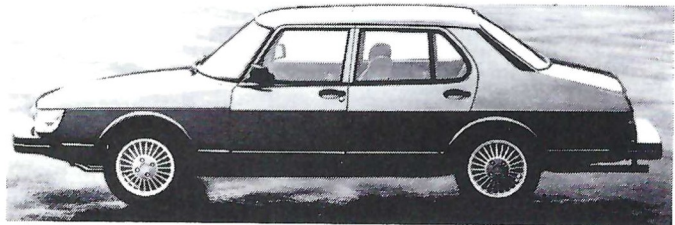

**Luxury • Economy • Performance • Durability**  
All available at World Cars





Managers for the 1981 season are, from the left, front row, Paul Hood (head manager), Jay Ritz, Bob Shoultz, Donald Hymel, Marti Musso, Shane Moras, and Terry Breaux. Back row, from the left, Chris Rousel, Alan DeRitter, Trip Holloway, Scott Vice, Miles Valentine, Greg Clemens and David Bode.



Trainers for the 1981 season are, from the left, front row, Troy Prevot, Jim Beck, Murray Burch and Fabian Roussel. Back row, from the left, J. Gregg Jones, David LeCates and Marvin LeBlanc.



Cheerleaders for the 1981 season are, kneeling, from the left, front row, Tonette Krousel, Cathy Meyers, Tracey Hughes, Shawn Ingram, Sandra Cadriel and Shawne Ludius. Standing, from the left, are John McLean, Johnny Brewerton, Hank Mills, Trey Taylor, Barry Lee and Aldo Waters.

**Treads & Care**  
TIRE COMPANY

# FOUR STRONG AND GROWING

**Treads & Care Tire Co.**  
100 Wooddale  
927-2723

**Treads & Care Tire Co.**  
5322 Evangeline  
357-2268

**Treads & Care Tire Co.**  
Highway 30, Gonzales  
Gonzales - 644-5602  
Baton Rouge - 344-3689

**Treads & Care Tire Co.**  
Hospital Rd., New Roads  
New Roads - 638-3703  
Baton Rouge - 389-0059

UNIROYAL

# Treads & Care

master charge TIRE COMPANY VISA



**Treads & Care**  
TIRE COMPANY



# George S. Bowman, Jr.

## "L" Club Man of the Year

George Shepard Bowman, Jr., was born December 24, 1911 in Hammond, La., and completed his elementary and high school grades there. In 1931, he entered Louisiana State University and received a Bachelor of Science degree in Electrical Engineering upon graduation in 1936.

Active in sports during his school years, he was a five-letter winner at LSU, participating in football, track and baseball.

He won three letters in football and two in track, being selected as captain of the LSU team in the Tulane game of 1935 and the Sugar Bowl game on January 1, 1936.



Major General George S. Bowman

He was co-captain of LSU's Southeastern Conference championship track team in 1936 and was a member of LSU's first SEC championship football team.

In 1932, he was one of four LSU trackmen to reach the Olympic finals trials in California.

Tonight he will join five other LSU alums who have been named as "L" Club Man of the Year.

Dr. Marty Broussard became the first "Man of the Year" in 1976 and since that time, Bob Pettit, Joseph E. Reid, Jerry Guillot, Dr. Abe Mickal and now, George Shepard Bowman, Jr., is added to the list of former LSU athletes who have risen to the top in support of LSU varsity athletics.

While at LSU, George was a member of the LSU 4th Corps Area championship rifle team, Sergeant Major of the Cadet Corps, Cadet Colonel of the Cadet Corps, President of the College of Engineering and served two years on the student council.

He was a member of the Delta Kappa Epsilon, Omicron Delta Kappa, Phi Kappa Phi; Sigma Delta Phi; Pi Beta Tau; Theta Nu Epsilon; Scabbard & Blade.

In July of 1936, he was appointed a Second Lieutenant in the U.S. Marine Corps designated as a Naval Aviator in 1939 and embarked on a career which brought continuing advancements in rank and position of great responsibility through military life.

As a Brigadier General in 1964, he be-

came Commanding General, 2nd Marine Aircraft Wing, and was promoted to Major General in 1965. He saw duty as Deputy Commander, Fleet Marine Force, Atlantic and was Marine Corps Liaison Officer to the Office of Chief of Naval Operations in Washington, D.C. He served as Deputy Commander, III Marine Amphibious Force, and Deputy Commander, XXIV Corps, in Vietnam during 1969 and 1970.

In August, 1970, he became Commanding General, Marine Corps Base, Camp Pendleton, Calif., and remained in that capacity until he retired from the Marine Corps.

Bowman then became Superintendent of the Marine Military Academy, Harlingen, Texas, and took the Academy from a time of little growth and instituted policies that led to a 120 percent increase in student enrollment. He was also instrumental in establishing an Endowment Fund and a \$500,000 scholarship program that is still growing.

He retired as Superintendent in June, 1978.

Bowman is a member of numerous military related organizations, civic and community organizations and in 1980 began construction on the George Bowman Track and Football Field at the Marine Military Academy with a grant from Mr. and Mrs. Harold James.

He has been listed in "Who's Who in America" since 1967.

## STARS OF THE 1932 OLYMPICS

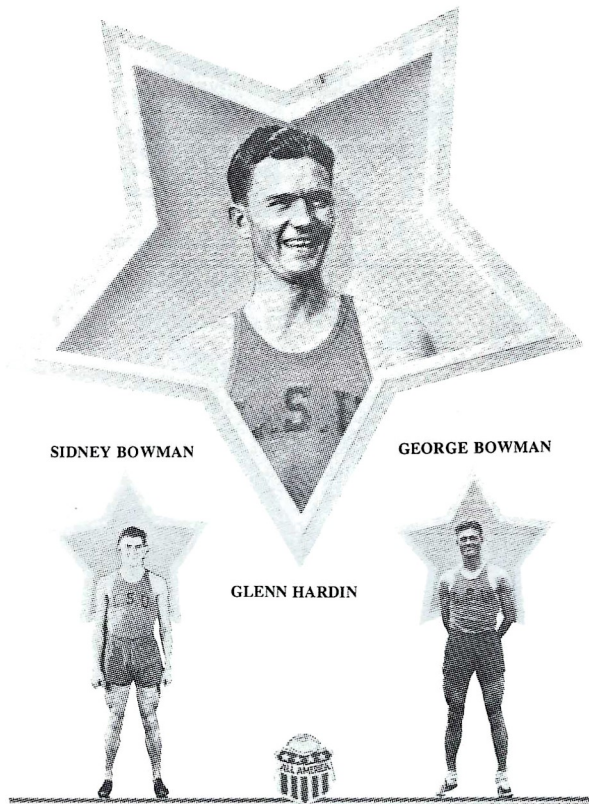

ALVIN MOREAU



A page from the 1933 LSU Gumbo. Bowman is second from left on bottom row.



# Purple Option Plan

The LSU Department of Athletics appreciates this dramatic support of its programs. The department also recognizes the assistance of many contributors to the Student-Athlete Scholarship Fund and to the expansion of Tiger Stadium through participation in the "Purple Option" plan. These contributors are listed below.

Mr. & Mrs. Louis Peranio, Jr.  
Dan Terry  
Dr. Eugene Theriot  
Jim Schmidt  
Michael Ardoin  
Prager, Inc., Thomas F. Ridgley  
Charles A. Hall  
Rev. Robert Dodwell  
William S. Flores  
WBZ-TV, SEC Athlete of the Year  
A. L. Bourgeois, Jr.  
Adam Sturlese  
K. D. Kilpatrick  
Tex R. Kilpatrick  
Walker Clinic  
Offshore Fleet, Inc.  
Gulf Fleet Marine Corp.  
AMI, Inc.  
La. Nursing Homes, Inc.  
Miss. Extended Care Centers, Inc.  
Savings Life Ins. Co.  
Athena, Inc.  
James M. Hutchinson  
The Maryland Co., Inc.  
Douglas Manship  
Charles Manship  
John F. Wilkes  
J. C. Gilbert  
Saia Motor Freight Lines, Inc.  
Herbert L. Lacassagne  
Roland Carson  
Paul H. Due  
Richard J. Dodson  
Richard H. Prescott  
Fred Thomas, M.D.  
Warren "Rusty" Brown  
Ivan J. Carline  
Stewart Supply, Inc.  
Rio Fuel & Supply, Inc.  
Luke L. Guarisco  
Lafourche Telephone Co.  
J. Frazer Gaar, M.D.

Nichols Construction Co.  
Magnolia Construction Co.  
Diamond Services Corp.  
Thomas W. Graves  
J. B. Heroman, Jr.  
Buffalo Mills Lumber Co., Inc.  
Dr. Marvin E. Stuckey  
J. W. Contr. & Consul., Inc.  
Leo J. LeBlanc  
A. S. Atkinson  
Thomas H. Heard—Gen. Contr.  
Drs. Mark, Cross, Afeman & Patrick  
Stratograph, Inc.  
Gerard A. Ruth  
T. S. S.  
David Kiesel  
Joseph William Burns, II  
Baker R. Littlefield  
Joe D. Burns  
Lynn E. Foret, M.D.  
Jack A. Andonie, M.D.  
J. A. Desselle, Jr.  
Gerald M. Rankin, M.D.  
W. A. Richards  
David H. Garrett  
William B. Owens  
Guaranty Corp.  
Guaranty Income Life Ins. Co.  
Cotton's, Inc.  
Oil & Gas Rental Services, Inc.  
Charles A. Hall—Southern Rigging Service, Inc.  
Engine & Gas Compressor Services, Inc.  
B. G. Fortenberry Drilling Co., Inc.  
Joe T. Miller  
Gulf Coast States Oil Invitational  
Gladney L. Manuel  
Hydro Services, Inc.  
D. A. Biglane  
Edmund H. Sullivan, M.D.

D & D Drilling Co.  
L. J. Denny & Son Trucking Co.  
Wigginton Enterprises, Inc.  
Harold C. Pelias  
Tires, Inc. (Sal Maggio)  
Distefano Enterprises, Inc.  
Sinclair Kouns  
John Franks  
Newman Trowbridge, Jr.  
Carl W. Bauer  
Bernard A. Favret  
Dr. Lester L. Ducote, Jr.  
Pearson's Luggage  
Leland E. Lambert  
Daniel N. Hargett  
W. H. Duck  
Jefferson Marine Towing, Inc.  
James Kinabrew Williams, M.D.  
Plaquemine Towing Corp.  
W. B. Helm  
F. C. Schaffer & Assoc., Inc.  
Drewett, Jacques & Thomas  
Roussel's Restaurant, Inc. (Ken W. Hachet)  
Preston J. Grundmeyer  
Robert J. d Hemecourt  
Joseph C. Domino, Inc.  
New & Hughes Drilling Co., Inc.  
Jack H. Field, Jr.  
Newell Gauthier, Jr., M.D.  
Dr. & Mrs. Charles S. Greeson  
Dr. Redfield Bryan  
Dr. James R. Hatcher  
Clarence Robin  
Ferriday Farm Equipment Co.  
M & G Testing & Services, Inc.  
Thomas James Bush Co.  
William J. LeBlanc  
Mr. & Mrs. Benny Benezech  
Mr. & Mrs. Pat Benezech  
Mr. & Mrs. Gene Brauns  
Mr. & Mrs. John Prejean

B & M Trucking, Inc.  
Robert L. Kohlman  
Berry Bros. Gen. Contractors, Inc.  
T. Baker Smith & Son, Inc.  
American Bank & Trust Co. of Houma  
Vincent A. Culotta, M.D.  
Dr. E. Edward Quimby  
Dr. P. V. Blanchard  
C. O. Calongne  
A. D. Taylor, Jr.  
Marvin V. Marmande  
J. Stader Richardson  
James C. Russell, Jr.  
James J. LaNasa, Jr., M.D.  
Stephen M. Wilson, M.D.  
Elmo Frazier  
Floyd L. Barbay (Barbay Engineers)  
Vaden Jackson Carney  
Jack L. Wilkinson  
Richard B. Sadler, Jr.  
Jack E. Lawton  
W. B. Lawton  
Supreme Rice Mill  
J. Louis Tonore, M.D.  
Coleman Oldsmobile Co., Inc.  
Pioneer Bank & Trust Co.  
Dr. G. E. Barham  
St. Gabriel Indust. Ent., Inc.  
W. T. McCain  
Neese Industries, Inc.  
Harold M. Falcon  
Strahan Painting Co.  
Charles D. Hollingsworth  
Jack Colle  
Barnard & Burk, Inc.  
James W. Tucker, M.D.  
J. H. Johnson  
F. E. McCarty, M.D.  
O. B. Mobley, Jr.  
Louis M. Schaff

People's Moss Gin. Co., Inc.  
W. D. Files, Jr.  
Baton Rouge Lumber Co.  
Sam Allgood  
Dr. Gerald L. Foret  
Luis F. Matta, M.D.  
First National Bank, Slidell (A. R. Blossman, Jr.)  
J. A. Desselle, Jr.  
W. D. Haden, II  
Bay-Houston Towing Co.  
Michigan Peat Co.  
Newpark Marine Services, Inc.  
K. Thomas Haydel, M.D. & Richard Haydel, M.D.  
Plantation Plastics Co.  
The Uddo Company  
Julian P. Rish  
Pete Nicolosi & Associates  
Tommy Neck Realtor  
Shenandoah Corporation (Edward E. Evans, Teddy Harger)  
Bob Wright  
Geo-Je s (George Haynes)  
Deep South Lumber Industries (Charles Haynes)  
S. L. Wright, III  
James J. Donelon  
Ernest E. Verges  
Kerwin F. Kelly  
W. T. Hanna, Jr.  
K. G. Hanna  
Pete Abington  
Thomas A. Antoon  
Joe Dean  
Holiday Builders, Inc.  
Edwin W. Edwards  
Herbert B. Tietje  
Rivers Ford, Inc.  
Lee Vac Ltd.  
C. W. McCoy

## MALE BROADWAY ROAST

LSU ASSEMBLY CENTER

OCT. 5, 1981

\*Featuring Some Of The  
Nation's Top Coaches  
And Sports Personalities!



Benefit For Louisiana Arthritis Foundation  
Box 44292, Baton Rouge, La. 70804, (504) 343-4664

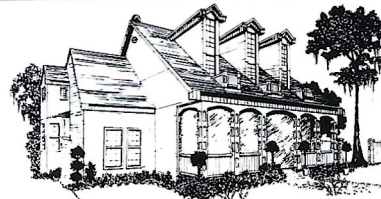

"Elegant Dining In The Old South Tradition"

## Stumberg MANOR

Featuring Steaks & Seafoods  
Fine Wines & Spirits

Open Sun. - Thurs.  
11 A.M. - 10 P.M.  
Friday 11 A.M. - 11 P.M.  
Saturday 5 P.M. - 11 P.M.

Sherwood Forest Area  
Off Coursey Blvd.  
5936 Stumberg Lane  
Baton Rouge, La.

Banquet Facilities Available  
Group Reservations Welcome

292-8792

Serving after the LSU Games

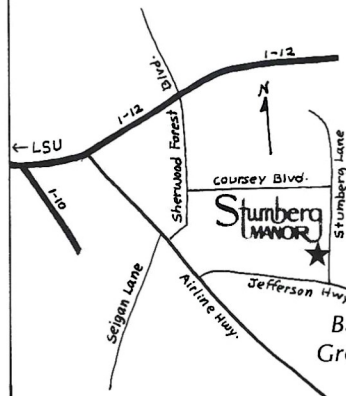



# The Energy Challenge

...we all have to face it together.

*GSU has a responsibility to do everything possible to meet the challenge of the changing energy situation in Louisiana and America. That's why we're now building coal plants, as well as our nuclear facility at River Bend. Those two proven technologies will help us assure a continuing supply of affordable electricity for our customers.*

*The energy challenge, however, isn't ours to face alone. While we'll do our part, every person living and working here has to do their's, too.*

*We simply have to make less energy do more . . . at home and at work . . . in order to become energy independent and also to reduce the need for costly*

*expansions in future generating capacity. Saving energy saves money for everyone.*

*Hopefully, technical advances will one day make other energy forms, such as wind and solar, economically practical for large scale applications. But, until that day comes, energy will remain a major challenge. And we'll all have to face it together.*

**THE  
ENERGY  
PEOPLE**  
GULF STATES UTILITIES



**FASHIONS  
FOR  
YOUNG  
WOMEN ...  
of all ages!**

We treat you special . . .  
because you are!

**The international shoppe** 

• 3378 Government St., Westmoreland Village, Phone 383-5348  
• 3907 S. Sherwood Forest Blvd., Phone 292-0176



"A book I recommend to football fans"—Joe Garagiola on *Fighting Tigers*  
Now available in an updated edition covering the 1968–1980 years of Tiger football.



# The Fighting Tigers II

**LSU FOOTBALL, 1893-1980** Revised Edition

Peter Finney Foreword by Paul Dietzel

Relive the seasons of Tiger stars such as Billy Cannon, Y. A. Tittle, Steve Van Buren, Charlie Alexander, Bert Jones, and Jimmy Taylor; the last years of Charlie Mac's reign as head coach of the Tigers; the return of Paul Dietzel as athletic director; the suspenseful hiring of Bo Rein as head coach and his tragic death only forty-two days later; and the appointment of Jerry Stovall to lead the Tigers.

Over 300 photographs

\$14.95

Available from your local bookstore or LSU PRESS Baton Rouge, LA 70803

ORDER FORM

My payment is enclosed (orders from individuals must be prepaid; publisher pays postage).

Charge my  
 VISA/BankAmericard  
 Master Charge

Louisiana Residents Add 3% Sales Tax

LOUISIANA STATE UNIVERSITY PRESS  
Baton Rouge 70803

Account Number \_\_\_\_\_

Name \_\_\_\_\_

M. C. Interbank Number \_\_\_\_\_

Address \_\_\_\_\_

Expiration Date \_\_\_\_\_

Signature \_\_\_\_\_

City, State, Zip \_\_\_\_\_



# Tiger RADIO Style

almost EVERYBODY—almost EVERYWHERE—listens to the TIGERS on radio

## 1980 SPONSORS

TEXACO  
MILLER BREWING COMPANY  
ASSN—ELECTRIC COOPS  
FORD DEALERS  
POPEYES FRIED CHICKEN  
HOWARD, WEIL, LABOUISSSE, FRIEDRICHS, INC.

LIFE GENERAL SECURITIES  
BURGER KING  
L.B. FOSTER, INC.  
FAIRGROUNDS  
STATE NATIONAL INSURANCE

## BASIC STATION LIST

KROF, ABBEVILLE  
KALB, ALEXANDRIA  
KVOB, BASTROP  
WJBO, BATON ROUGE  
WIKC, BOGALUSA  
WFEX, CLINTON  
KCTO, COLUMBIA  
KSIG, CROWLEY  
KOLA, DeRIDDER  
KSMI, DONALDSONVILLE  
KEUN EUNICE  
KWJM, FARMERVILLE  
KFNV, FERRIDAY  
KFRA, FRANKLIN

WFCG, FRANKLINTON  
WCKW, GARYVILLE  
KZZQ, GOLDEN MEADOW  
WFPR, HAMMOND  
KJIN, HOUMA  
KJNA, JENA  
KJEF, JENNINGS  
KSMB, LAFAYETTE  
KLCL, LAKE CHARLES  
KVVP, LEESVILLE  
KJVC, MANSFIELD  
KWLK, MARKSVILLE  
KASO, MINDEN  
KMLB, MONROE  
KFXY, MORGAN CITY

KNOC, NATCHITOCHE  
KANE, NEW IBERIA  
WWL, NEW ORLEANS  
KQWL, NEW ROADS  
KCWR, OAKDALE  
KWCL, OAK GROVE  
KSLO, OPELOUSAS  
KWKH, SHREVEPORT  
KBSF, SPRINGHILL  
KTLD, TALLULAH  
KTIB, THIBODAUX  
KVPI, VILLE PLATTE  
KVCL, WINNFIELD  
MANY OUT OF STATE



## INDUSTRIAL CONSTRUCTION

# RED EQUIPMENT RENTALS INC.

356-5217 - Baton Rouge, La.

MIKE BABIN, GENERAL MANAGER

## Complete Line of Construction Equipment

- Dozers
- Loader/Backhoes
- Track Loaders
- Excavators
- Rubber-Tired Loaders
- Cherry Pickers
- Forklifts (rough terrain)
- Skid Steer Unloaders
- Motor Patrols
- Self-Propelled Wobble Wheel
- Self-Propelled Vibratory Sheepfoot
- Self-Loading Scrapers

Daily / Weekly / Monthly Rates

P. O. Box 53007

5253 Hooper Road

Night Phone: (504) 774-6698



# WHAT'S THE SCORE ON THE SCOREBOARD



WEIGHT: 20,200 LBS.

HEIGHT: 15 FT.

WIDTH: 90 FT.

COMPUTER CONTROLLED DISPLAY

80 MILES OF WIRE

3,060 BULBS

The main scoreboard  
at the north end of the stadium  
was purchased for LSU by  
Louisiana National Bank at a cost of  
over \$300,000. It's one of only 15 like it in the  
USA. That makes it a rare breed...  
just like the LSU Tigers.







NEWPORT

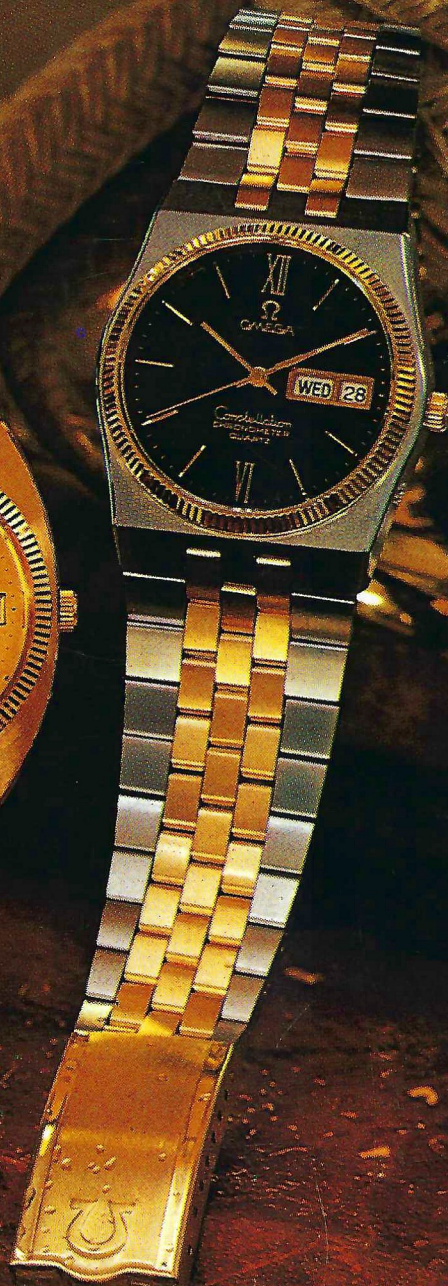
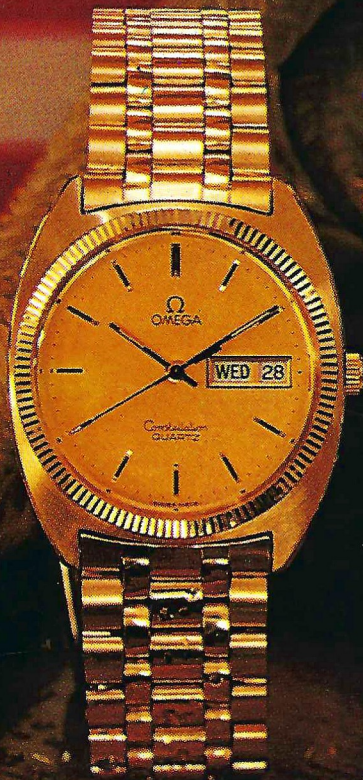

OMEGA SETS THE  
PACE WITH STYLE

When it comes to classic sports-watches, Omega leads the field. On the ocean. On the golf course. Just about everywhere America plays, Omega sports chronometers like these are outclassing and outlasting the competition. Man's 10 karat gold-filled Omega \$645. Black dial stainless steel and 10 karat gold filled Omega \$595.

*Lee Michaels*

FINE JEWELRY CORTANA MALL MAJOR CREDIT CARDS ACCEPTED  
PERSONAL ACCOUNTS AVAILABLE OPEN TIL 9 MON-SAT 926-4644