

LSU

FLORIDA STATE

LSU Football Magazine
Tiger Stadium
October 27, 1979
\$1.00

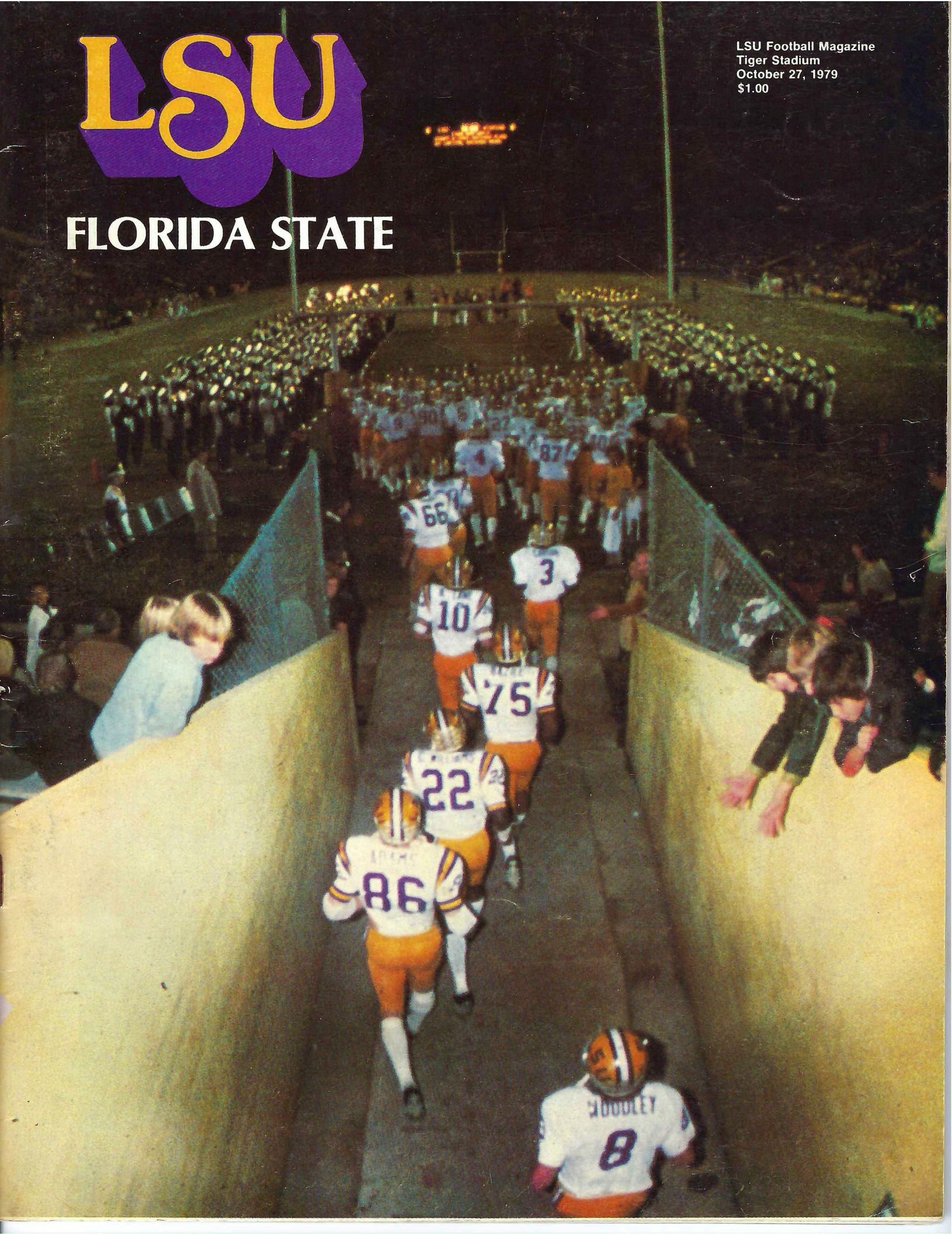

754
O.B.

First Draft Pick



Schlitz makes it great.

© 1979 Jos. Schlitz Brewing Co., Milwaukee, Wis.

Baton Rouge Wholesale Beverage Co., Inc.,
Baton Rouge, Louisiana

Toast to the LSU Tigers



Baked Just Right For You



made
with 100%
LIQUID
VEGETABLE
SHORTENING

Cotton's Holsum Bakery



PHONE 355-4471

the Bellemont

MOTOR HOTEL



"Relax and enjoy the gracious hospitality of the Old South in a plantation setting. The Bellemont, serving travelers to Baton Rouge for over 30 years."

- * Hotel for each L.S.U. opponent.
- * Charter bus to and from Tiger Stadium.
- * Restaurant specials before and after games.
- * Plantation Club — live entertainment, dancing



7370 AIRLINE HIGHWAY — TELEPHONE 357-8612

LSU

FLORIDA STATE

TONIGHT'S OFFICIALS

Referee:	James Harper, Jr. Atlanta, Ga.
Umpire:	Dennis Riggs Louisville, Ky.
Linesman:	Robert Towns Spartanburg, S.C.
Line Judge:	Joe Pipkin Memphis, Tenn.
Field Judge:	Al Graning, Jr. Natchez, Miss.
Back Judge:	Jim Campbell Memphis, Tenn.
E.C.O.:	Ronnie Baynes Tallasse, Ala.

CONTENTS

LSU Roster	12
LSU Football Staff	14
Tiger Stadium Information	16
LSU Student-Athlete Scholarships	24
LSU Coaches Other Sports	36
LSU Staff	37
Tiger Basketball	38
Florida State Roster and Information	49

FEATURES

Turn Back The Clock	6
The Hall of Distinction	9
LSU's Supercomputer	54

LSU Football Magazine

Published by the Department of Athletics:

Director: Paul Dietzel

Editor: Paul Manasseh

Associate Editors: Larry White, Snookie Newman

Contributing Editors: Jeff Elwell, Jim Kleinpeter,
Leslie Williams

Coordinating Editor: Carol Fenton

"Louisiana State University adheres to the principle of equal educational and employment opportunity without regard to race, sex, color creed or national origin. This policy extends to all programs and activities supported by the University."

Local Advertising Representative:

Danny L. Young, Deep South Communications, Inc.
P. O. Box 3694, Baton Rouge, La. 70821

National Advertising Representative:

Spencer Marketing Services

370 Lexington Ave., New York, N.Y. 10017

Art Direction and Design: David L. Card

Deep South Communications, Inc.

Printing: LSU Graphic Services

Photography by: Bradley Photographers, Ron Berard, Kent Furlow, Dale Givens, John Musemeche, Benny Musso, Rick Shinaberry, Bill Vega and Tommy Wilbert

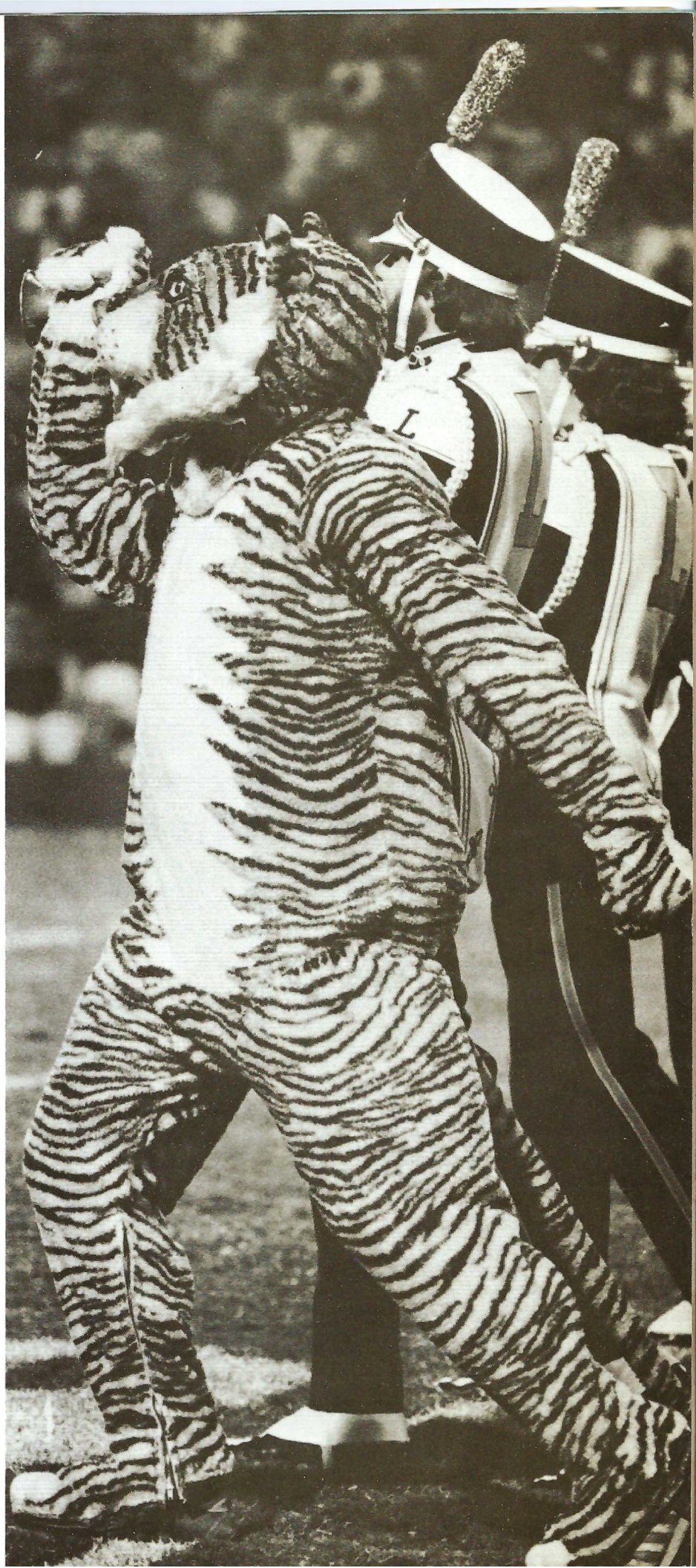

The security they offer is better than a 21-point first quarter.



John F. Wemple

The security your New York Life Agent offers is as basic as life itself—the realization of your personal goals. Your family's financial security. Protection against the high cost of illness. A more comfortable retirement. These are some of the New York Life Agents in this area who devote their careers to helping people achieve solid financial security. They have the experience and knowledge to design a life insurance program to meet your family's needs. For their special kind of security, call today.



Guy J. Ruggiero, Jr.



Michael T. Delahaye



George R. Neck



Lester T. Walsh, CLU



John R. Blake



Al Bernard



Ronald T. Deal



John Stewart Slack III



Charles F. Spera



Dan Faulk



Donald G. Scully



Louis Boo LeBlanc, CLU



Jack O. Sanders, CLU



Phillip J. Tullis



Larry S. Richardson



Gordon D. Ellis, Jr.



Paul L. Davidson, CLU



Marguerite Boudreaux, CLU



Vincent W. Miranda



Patrick S. Richardson

Charles W. Row, III, CLU
 General Manager
New York Life
 ONE AMERICAN PLACE
 Baton Rouge, La. 70825
 (504)-387-0711



Lloyd F. Dubuisson



New York Life. For all of your life.

More and More People
are Talking About...

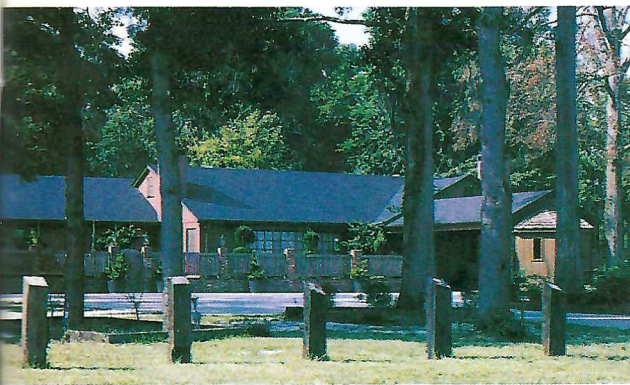
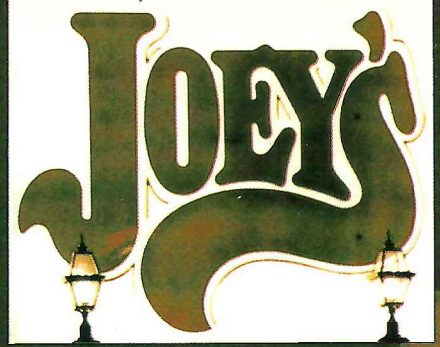

10565 Florida Boulevard

Open 5:00 p.m. Seven Days A Week

Call For Reservations 272-6234



Alumni Hall-Administration Building
(This structure should be familiar to all since it was moved, lock, stock and barrel, to the present campus.)

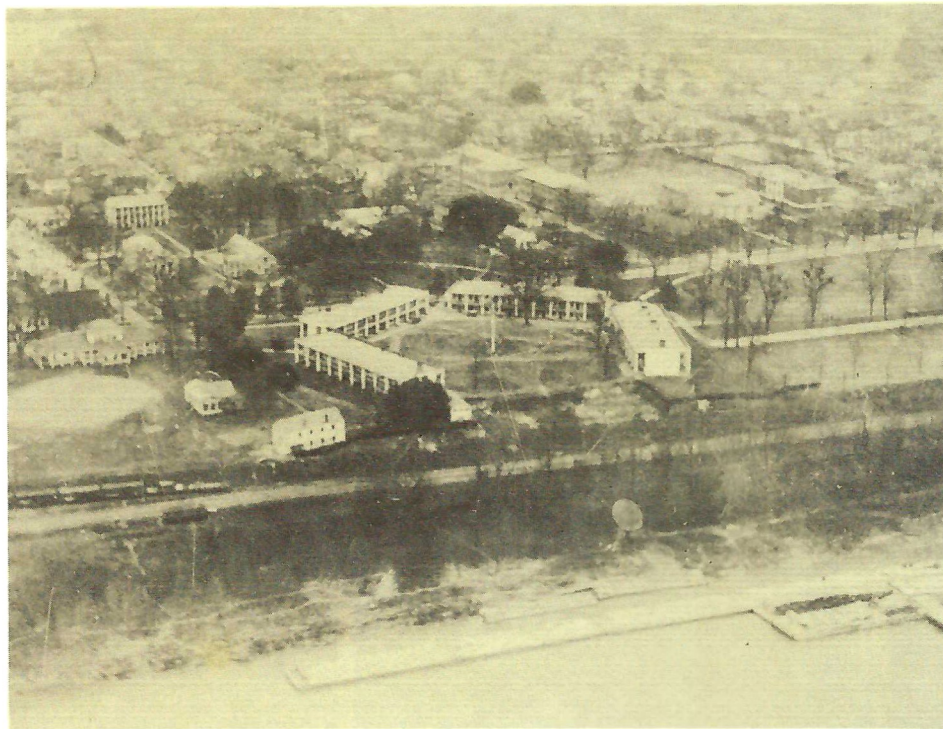

Bird's-eye view of the famous Pentagon Barracks, which now houses several hundred University Cadets. They were once sleeping quarters for Spanish and French in the late years of the eighteenth century. The fifth building facing the Mississippi River was destroyed by fire some years ago.

The entire present University can be seen in this picture.
(This picture is historically valuable in addition to its content, but by the fact that it was shot from an airplane . . . or as it was called in those days, an "aeroplane." The open expanse of ground at the left center is the site of the present Louisiana State Capitol building. Although there is no date it is assumed that the photograph was made in the early 1920's.)

TURN
BACK
THE
CLOCK



Hill Memorial Library

(The predecessor of the Hill Memorial Library erected on the "new" campus and currently named "Hill Memorial Hall.")

You CAN go home again!

In spite of what Thomas Wolfe said ... when you're a Tiger, you can come back.

That's what home-coming's all about.

So here are scenes extending back to over half a century of LSU as it then looked.

Walter M. Schwam was a journalism professor at LSU in the 1920's.

In his possessions after his death was found a group of photographs of LSU, including a remarkable aerial photo taken from the west of the original Pentagon barracks and the old campus.

The identifying information was the original copy written by Mr.

Schwam, circa 1923. Current comments are noted parenthetically.

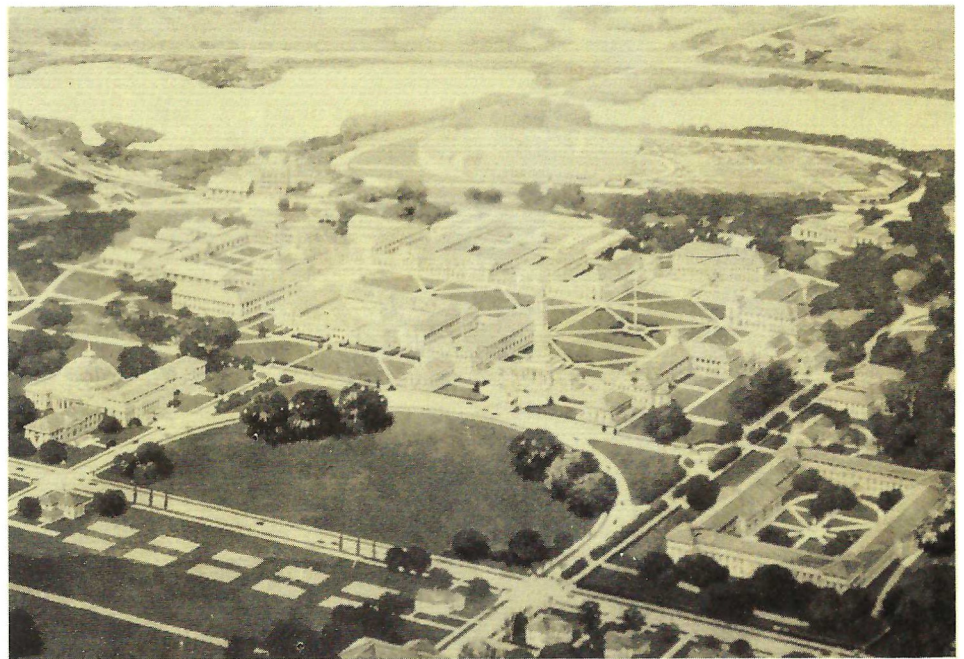

The new Louisiana State University as it will appear when completed in 1926. The Mississippi River is in the foreground.

(This is an architect's rendering. Yet note the similarity as to the present campus. Ironically, Tiger Stadium in the center background is shown with the south end enclosed where in actual fact, the north end was enclosed first in the mid-1930's and the south end in the early 1950's.)

Garber Industries

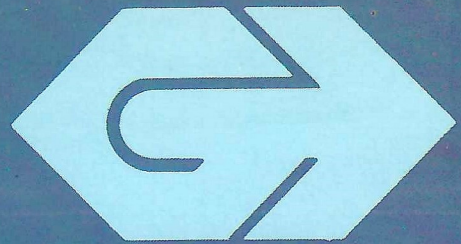

- Garber Bros., Inc.
Tugs - Barges - Cargo Vessels
- Offshore Hammers, Inc.
- Offshore Casing Crews, Inc.
- Offshore Mud Movers, Inc.

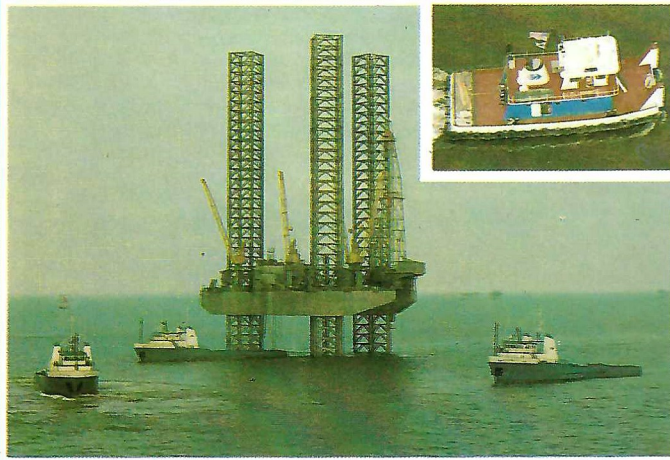
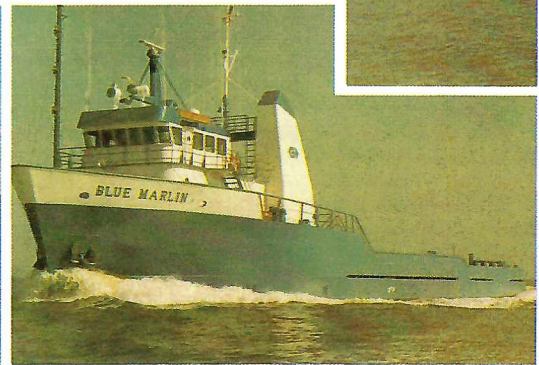
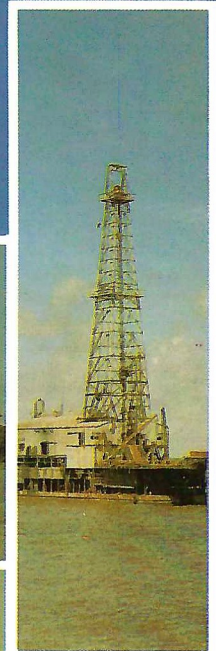
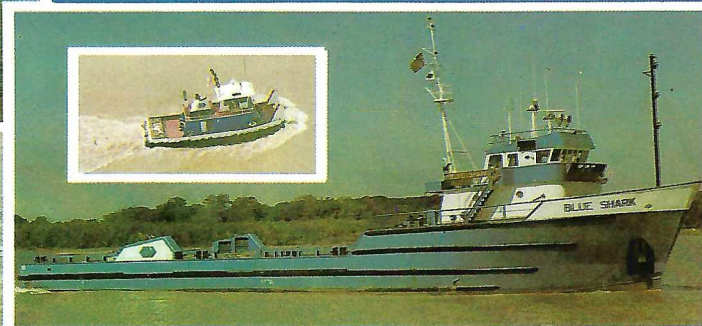

Call Mike Hillman, Vice President

Louisiana Watts Line: 1-800-352-5929

U. S. Watts Line: 1-800-535-5972

Offices in New Orleans, Lafayette, Morgan City, Houston and Alvin, Texas



Jesse E. LeBlanc



Dean J. G. Lee

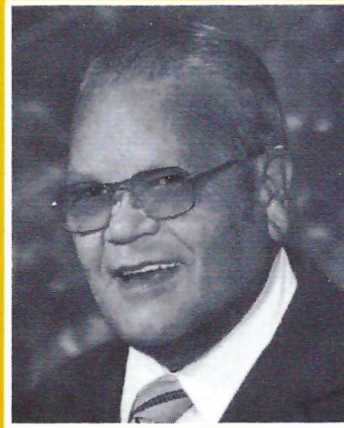

G. A. Morse

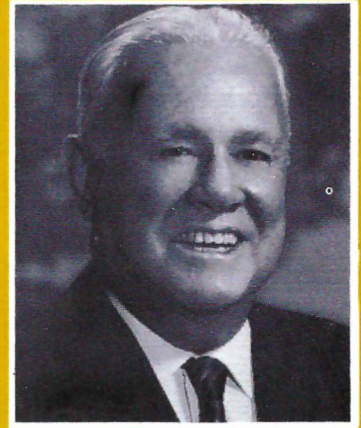

Percy E. Roberts

The Hall Of Distinction

A prestigious new award was instituted by the LSU Department of Athletics.

It is the Hall of Distinction and will honor those individuals who have demonstrated outstanding service, other than athletic accomplishment, to the intercollegiate athletic program at LSU; or demonstrated outstanding support for a considerable period of time in the recruitment program for athletes at LSU or in the well-being of a student-athletes

after enrollment and after graduation; or made a major financial contribution to the LSU athletic program.

Four men who have met the criteria were named as charter members of the new Hall. They are Jesse E. LeBlanc, the late Dean J. G. Lee, G. A. Morse and Percy E. Roberts.

Mr. Roberts and Mr. LeBlanc — better known as “Uncle Jesse” — are prominent Louisiana business and civic figures who formerly served on the LSU

Board of Supervisors.

Mr. Morse ... a man whose personality has endeared him to countless thousands ... hails from Vivian in Caddo Parish and is more popularly referred to as “Goober.” He has been a mainstay of the LSU track scene since the 1930’s and is in constant demand as the clerk of course for all meets in this area.

Dr. Lee was an active worker with the Athletic Council during the days when he was an integral

Curtis Mathes

Home Entertainment Products
featuring
**Exclusive Four Year
Limited Warranty**



Curtis Mathes offers unlimited makes and models to choose from!

Automatic Fine Tuning —
100% Solid State —
Consoles -
Table Models -
Portables

See
Our Fine
Selection
Now!



See The Best
And Tape The Rest!

SEE THE FULL LINE OF CURTIS
MATHES CONSOLES AND PORTABLE
TELEVISIONS AND MAGNIFICENT
HOME ENTERTAINMENT CENTERS.

HUARD'S INC.

8380 TOM DRIVE — BON MARCHE — LAFAYETTE

HALL OF DISTINCTION

member of the LSU faculty and dean of the College of Agriculture.

The major thrust of the Hall of Distinction is, according to the Constitution, to "provide suitable recognition for those individuals who have brought distinction to themselves and who have supported, provided leadership for and contributed in an exceptional and exemplary manner to the intercollegiate athletic program at Louisiana State University."

The establishment of the new award was made to honor a group of persons who have made these contributions yet were ineligible for the Athletic Hall of Fame since the prime requisite is participating in a varsity athletic event for LSU.

This precludes the election of a host of people who have made their mark for the Tigers, including coaches and administrators as well as supporters of the program through the years.

The Election Board for the Hall of Distinction consists of nine members: the current chairman of the Athletic Council, representatives of the LSU Alumni Federation and the National "L" Club, the current president of the Student Government Association, two members of the Tiger Hall of Distinction, a faculty member, a staff member and Athletic Director Paul Dietzel.

According to the constitution any person may nominate anyone for election to the Hall, but should make the nomination in writing.

1979 LSU Cheerleaders



LSU Cheerleaders for 1979-80 are, front row from the left, Hank Mills, junior varsity; Lawrence Svendson, head cheerleader; Dan Daigle; Pat Kelley; Wheeler Parker; P. J. DeMarle; Steve Gilreath and Aldo Waters, junior varsity. On the second row are Shawn Ingram, junior varsity; Barbara Achee; Terri Schriber, Susan Howard, Sandra Cadriel, junior varsity; Robyn Marshall; Tonni Schriber; Liza Thomas and Lisa Layacano, junior varsity.

LSU Managers



Managers for the 1979 football season are, kneeling from the left, Paul Hood, Billy Brisset and Chuck LeBlanc, head manager. Standing, are Bart Wood, Scott Sullick, David Keyes and Rodney Landry.

LSU Trainers



LSU Football Trainers for the 1979 season are, kneeling from the left, John Purdy, and assistant trainer Dell Flair. Standing are Durrell Hudson, Murray Borch, Danny Scott, Greg Jones, Stuart Gonzales, David Sparks, Jimmy Belk, Todd LeBlanc and Donnie Friedman.

Have The Men Around You Been Around TIGER RAGS?



Charles Alexander, Kelly Bonin, Robert Dugas

TR

tiger ags
MEN'S CLOTHING

Corner of Perkins & Acadian

Open 10 a.m. till 6 p.m.
Thursdays till 8 p.m.

FINE AMERICAN AND
IMPORTED WINES /
BEERS, LIQUORS, LIQUEURS /
GOURMET FOODS /
IMPORTED CHEESES /
SMOKED TURKEY & HAM
(READY TO SERVE) /
AGED BEEF / QUAIL /
PARTY SNACKS /
GLASSWARE /
UNIQUE GIFTS /
CATERING /

MEMBER
NATIONAL WINE CLUB:
LES AMIS DU VIN.

Archie Bourg & Alfred Attard,
Proprietors
67 Years' Experience

**"A WORLD
OF SPIRITS,
A WORLD
OF KNOWLEDGE"**



**4488 Florida
Boulevard**
926-4444
Baton Rouge

**WE
DELIVER**

VISA, MASTER CHARGE, AMERICAN EXPRESS

An Overflowing Roster of Winning Spirits

LSU Fighting Tigers

NO.	NAME, POSITION	CL.	HT.	WT.	EXP.	HOMETOWN
1	Don Barthel, KS	Jr.	5-11	185	Tr.	Rayville
3	Carlos Carson, SE	Sr.	5-10	173	HS	West Palm Beach, F
5	Steve Ensminger, QB	Sr.	6-3	207	3-VL	Baton Rouge
6	Lionel Wallis, SE	Jr.	6-3	185	2-VL	Houma
8	David Woodley, QB	Sr.	6-2	188	2-VL	Shreveport
9	LeRoid Jones, FB	Sr.	6-0	204	2-VL	Baker
10	Bob Lane, QB	So.	6-2	198	Sq.	Monroe
11	James Britt, CB	So.	6-0	184	1-VL	Minden
13	Jude Hernandez, TB	So.	6-0	210	1-VL	Baton Rouge
14	Jesse Myles, TB	Fr.	5-10	179	HS	Gray
15	Robbie Mahfouz, QB	So.	6-1	197	Sq.	Lafayette
17	Willie Turner, SE	So.	6-0	184	Sq.	New Orleans
21	Tracy Porter, SE	Jr.	6-2	188	Sq.	Baton Rouge
22	Chris Williams, CB	Jr.	6-0	198	2-VL	Tioga
23	Lester Dunn, FB	Fr.	6-0	195	HS	Covington
26	Efrem Coley, CB	Fr.	5-10	186	Sq.	Lake Charles
27	Danny Soileau, FB	Jr.	6-1	217	2-VL	Elton
29	Jerry Murphree, SB	Sr.	6-0	188	2-VL	Birmingham, AL
33	Alvin Thomas, CB	Fr.	6-1	171	Sq.	Donaldsonville
35	Rusty Brown, S	Sr.	5-9	192	2-VL	Houston, TX
36	Scott Teaton, SS	Fr.	6-4	206	Sq.	Pensacola, FL
37	Willie Weil, S	Sr.	5-10	185	3-VL	Texarkana, TX
38	Mike Mahtook, LB	Fr.	6-0	216	HS	Lafayette
39	Robert DeRutte, S	So.	6-5	206	1-VL	Port Neches, TX
40	Marcus Quinn, S	Jr.	6-0	208	2-VL	New Orleans
42	Mike Johnson, LB	So.	6-0	220	Sq.	Franklin
43	Robert DeLee, TE	Jr.	6-3	236	1-VL	Clinton
44	Tommy Frizzell, LB	Sr.	6-1	217	1-VL	Athens, TX
45	Mike Turner, OG	So.	6-3	229	1-VL	Shreveport
47	Hokie Gajan, TB	Jr.	6-0	210	2-VL	Baton Rouge
48	Robbie Mahtook, LB	Sr.	5-11	220	1-VL	Lafayette
49	Jerry Hill, LB	Jr.	6-4	220	1-VL	Midwest City, OK
51	Al Richardson, LB	Fr.	5-11	209	HS	Baton Rouge
52	Leigh Shepard, OT	Fr.	6-4	223	Sq.	Rockdale, TX
55	Marty Dufrene, C	So.	6-1	223	Sq.	Lockport
56	John Ed Bradley, C	Sr.	6-3	234	3-VL	Opelousas
58	Greg Bowser, NG	Fr.	6-2	234	Sq.	Franklin
60	George Atiyeh, NG	Jr.	6-2	254	2-VL	Allentown, PA
61	Greg Raymond, OT	Fr.	6-1	242	Sq.	Metairie
62	Miles Valentine, OG	So.	6-2	220	Sq.	Fort Walton Beach, FL
65	Tom Tully, OT	So.	6-3	224	Sq.	Baton Rouge
66	Kyle Bruhl, NG	So.	5-11	240	Sq.	Covington
68	Ivan Phillips, DT	Sr.	6-1	232	2-VL	New Orleans
69	Mike Burks, OG	Fr.	6-1	231	HS	Baton Rouge
70	John Watson, OG	Jr.	6-3	233	2-VL	Bossier City
71	Charles McDuff, OT	Jr.	6-6	268	1-VL	Baton Rouge
73	Kerry West, OT	Fr.	6-4	262	Sq.	Pineville
76	Dave Koch, OT	Fr.	6-2	236	HS	Houston, TX
77	Benjy Thibodeaux, DT	Jr.	6-3	236	2-VL	Rayne
79	Eddie Stanton, OT	Sr.	6-5	248	2-VL	Friendswood, TX
80	Malcolm Scott, TE	Fr.	6-4	226	HS	New Orleans
86	John Adams, DE	Sr.	6-3	224	3-VL	DeRidder
87	Sam McCage, OG	Sr.	6-4	216	1-VL	Baytown, TX
89	Greg LaFleur, TE	Jr.	6-4	231	1-VL	Ville Platte
90	Demetri Williams, DT	Jr.	6-1	239	1-VL	Plaquemine
92	Bill Farrell, DE	Jr.	6-3	205	1-VL	Pompano Beach, FL
93	Jerome Francis, DE	So.	6-2	224	Sq.	Sulphur
94	Lyman White, DE	Jr.	6-0	218	2-VL	Franklin
95	Jay Blass, DE	Sr.	6-2	215	2-VL	Metairie
97	Leonard Marshall, DT	Fr.	6-2	247	HS	Franklin
99	Mark Ippolito, LB	So.	6-3	240	1-VL	New Orleans

Jacques'



**More than a tradition—
a life style in Baton Rouge.**

An evening at Jacques' will surround you with an atmosphere of luxurious elegance and intriguing flavors: unique and traditional dishes prepared with a gourmet flair sets Jacques' apart from the usual fare. It's a taste of the Deep South with a touch of class. Jacques' . . . an experience to savor.

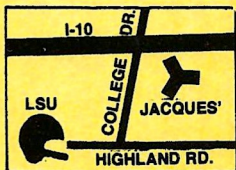

Sheraton Baton Rouge Hotel

SHERATON HOTELS & INNS, WORLDWIDE
I-10 AT COLLEGE DRIVE, BATON ROUGE, LOUISIANA 504/925-2244

LSU

1979 Football Staff

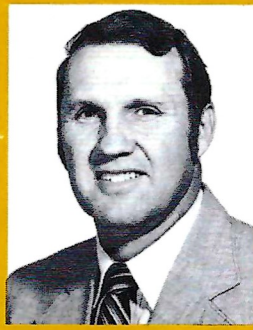

Larry Jones
Administrative Assistant

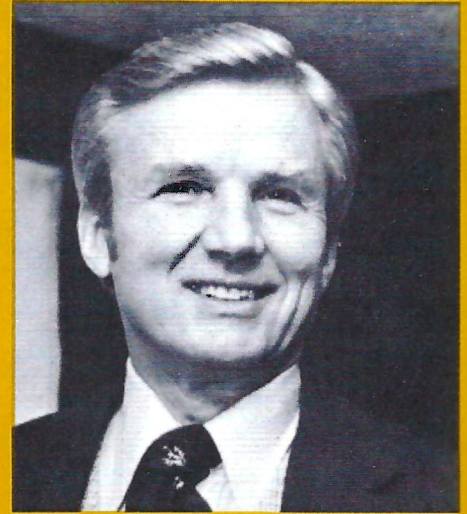

Paul Dietzel
Director of Athletics

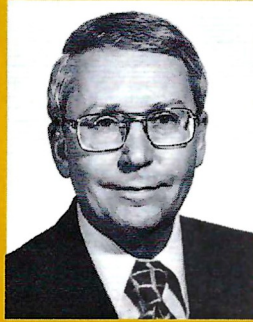

Jack Gilmore
Asst. Director for Business



Charles Pevey
Quarterback Coach



Kenny Martin
Offensive Back Coach



Jerry Bruner
Offensive Line Coach

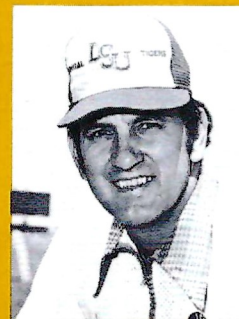

Dave McCarty
Offensive Line Coach



Jim Collier
Receiver Coach

**AT STEINBERG'S,
WE'RE #1...**

GUNS
AMMO
GUN CASES
RIFLE SCOPES
BINOCULARS
HUNTING CLOTHES
BOOTS
WADERS
RAINWEAR
KNIVES
ARCHERY EQUIP.
DECOYS
RELOADING
MUZZLELOADING

**"Complete
Gunsmithing
Services"**

Steinberg's specializes in friendly service by outdoor professionals, who help you choose from the South's most complete selection of shotguns, rifles, pistols and hunting accessories.



AUTOMATIC-5 SHOTGUN

The Aristocrat of Automatic Shotguns.

**It's
BROWNING
time!**



**Steinberg's
SPORTS CENTERS**



Charles McClendon
Head Coach



Dee Glueck
Asst. Director for Physical Plant



Dr. Martin J. Broussard
Athletic Training Supervisor



Tracy Ladd
Head Trainer



Jimmy F. Smith
Supervisor of Athletic
Equipment

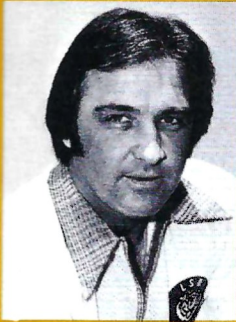

Lynn LeBlanc
Defensive Line Coach



Doug Hamley
Linebacker Coach



Don Purvis
Defensive Back Coach



Sam Nader
Junior Varsity



Johnny Parker
Strength Coach



Steinberg's "SKI CHALET"

The finest selection of skiwear and equipment from famous makers such as Head, 1st Down, Nordica, Roffe, Demetre, White Stag, Rossignol, Olin, Allen-A, Sportcaster and many more.

WE'RE #1 ... FOR MORE SPORTING FUN!

4 Convenient Locations With Plenty Of Free Parking.

- 832 St. Philip St. 383-4867
- Bon Marche 924-1374
- Corporate Mall 927-0210
- Oil Center/Lafayette 233-2626

Visit Steinberg's for all your sporting goods needs — HUNTING, FISHING, CAMPING, SKIING, DIVING, TENNIS, RACQUETBALL and ALL ATHLETIC EQUIPMENT.

Come to Steinberg's for famous CONVERSE, NIKE and ADIDAS SHOES for every sport.



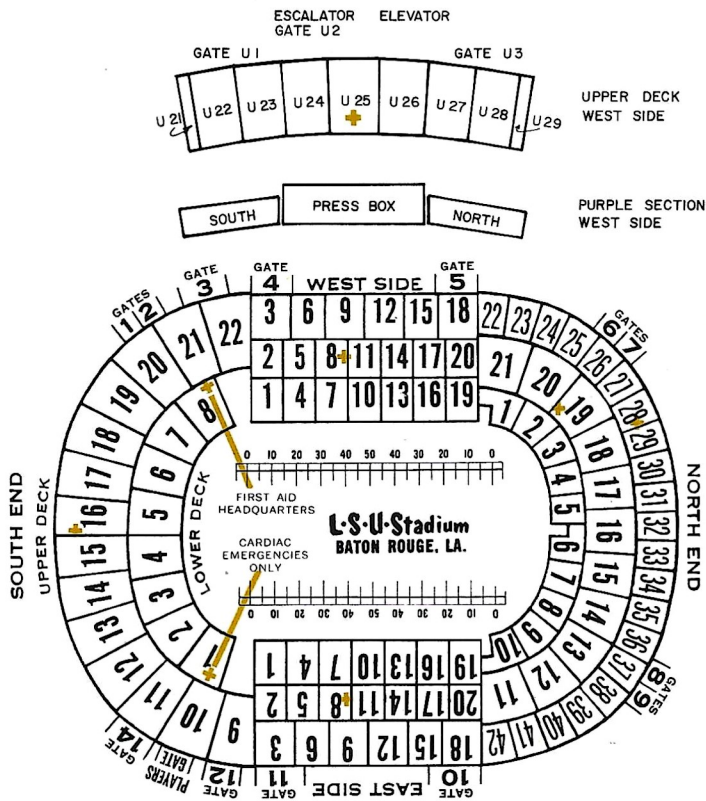

Seven first aid stations and one cardiac emergency station are manned by volunteers of the Baton Rouge Chapter, American Red Cross. In the event of an emergency, contact ushers, marshalls, first aiders or policemen on duty for assistance.

REST ROOMS

Men's and Ladies' rest rooms are located beneath the stands in all four sides of the stadium and on the concourse of the upper deck in west stadium.

PUBLIC TELEPHONES

Public telephones are located on the ground level under each of the four stands, in the center of the south upper deck, and on the concourse of the upper deck in west stadium.

CONCESSIONS

Refreshment stands are located in each of the four stands and on the concourses of the upper deck in west stadium. Vendors circulate throughout the stadium before the game and during the half time.

LOST ARTICLES

Articles found should be turned over to the Stadium Office inside Gate 5 under the west stands. Persons seeking to recover lost articles should inquire at the Campus Security Office located at the northwest corner of the stadium.

LSU UNION

Various food service areas available to midnight Saturdays. The possession or consumption of alcoholic beverages in the stadium of Louisiana State University is expressly prohibited by University regulations.

Highway traffic will be heavy on all roads leading out of Baton Rouge after the game. Please drive carefully.

Tiger RADIO Style

almost EVERYBODY — almost EVERYWHERE — listens to the TIGERS on radio

1979 SPONSORS

- | | |
|--|--------------------------|
| TEXACO | BURGER KING |
| ANHEUSER-BUSCH | KING COTTON MEATS |
| LOUISIANA FORD DEALERS | PIC |
| POPEYES FRIED CHICKEN | STATE NATIONAL INSURANCE |
| HOWARD, WEIL, LABOUISSSE, FRIEDRICHS, INC. | |

BASIC STATION LIST

- | | | |
|----------------------|---------------------|--------------------|
| KROF, ABBEVILLE | KLEB, GOLDEN MEADOW | KANE, NEW IBERIA |
| KALB, ALEXANDRIA | WFPR, HAMMOND | WWL, NEW ORLEANS |
| KVOB, BASTROP | KJIN, HOUMA | KWRG, NEW ROADS |
| WJBO, BATON ROUGE | KJNA, JENA | KWCL, OAK GROVE |
| WIKC, BOGALUSA | KJEF, JENNINGS | KSLO, OPELOUSAS |
| KCTO, COLUMBIA | KVOL, LAFAYETTE | KRIH, RAYVILLE |
| KSIG, CROWLEY | KLCL, LAKE CHARLES | KWKH, SHREVEPORT |
| KDLA, DERIDDER | KVVP, LEESVILLE | KTKC, SPRINGHILL |
| KSMI, DONALDSONVILLE | KJVC, MANSFIELD | KTLD, TALLULAH |
| KEUN, EUNICE | KAPB, MARKSVILLE | KTIB, THIBODAUX |
| KFNV, FERRIDAY | KASO, MINDEN | KVPI, VILLE PLATTE |
| KFRA, FRANKLIN | KMLB, MONROE | KVCL, WINNFIELD |
| WFCG, FRANKLINTON | KMRC, MORGAN CITY | KMAR, WINNSBORO |
| WCKW, GARYVILLE | KDBH, NATCHITOCHE | MANY OUT OF STATE |

After the game try a world famous restaurant



Nobody can do it
like McDonald's can.



1. Plank at Airline
2. Across from University Shopping Center
3. Rebel Shopping Center
4. Florida at Sharp Road
5. Perkins Road at College Dr.
6. Sherwood Forest Blvd. at I-12
7. Plank at Comite
8. Airline at Prescott
9. Bon Marche Mall
10. Greenwell Springs Road at Monterrey Blvd.

FIND

YOUR

RIGHT

FACE

AT

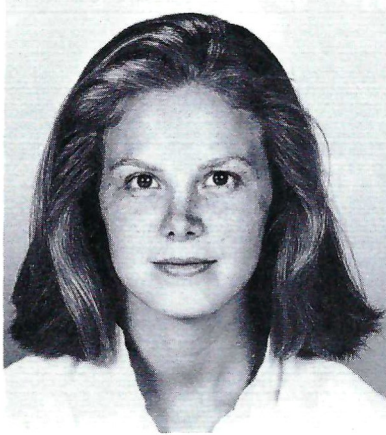

before



after*



*Skin Analysis, Treatment and Christine Valmy's Cosmetics

11135 Fla. Blvd., Baton Rouge, LA. 70815 (504) 275-9386



CHARLES ALEXANDER (offense)

- 1927—"BABE" GODFREY
- 1928—"HANK" STOVALL
- 1929—"DOBIE" REEVES
- 1930—J. B. LUKER
- 1931—TOM SMITH
- 1932—WALTER FLEMING
- 1933—JOHN KENT
- 1934—WALTER SULLIVAN
- 1935—JESSE FATHERREE
- 1936—GAYNELL TINSLEY
- 1937—"PINKY" ROHM
- 1938—DICK GORMLEY
- 1939—KEN KAVANAUGH
- 1940—J. W. GOREE
- 1941—BERNIE LIPKIS
- 1942—WALTER GORINSKI
- 1943—STEVE VAN BUREN
- 1944—CHARLIE WEBB
- 1945—CLYDE LINDSEY
- GENE KNIGHT
- 1946—FRED "SKINNY" HALL
- 1947—Y. A. TITTLE
- 1948—ABNER WIMBERLY
- 1949—RAY COLLINS
- 1950—KENNETH KONZ
- 1951—JIMMY BARTON
- 1952—NORMAN STEVENS
- 1953—JERRY MARCHAND
- 1954—SID FOURNET
- 1955—O. K. FERGUSON
- 1956—BOB ZIEGLER
- 1957—JIMMY TAYLOR
- 1958—J. W. BRODNAX
- 1959—BILLY CANNON

- 1960—CHARLES "BO" STRANGE
- 1961—EARL GROS
- WENDELL HARRIS
- 1962—JERRY STOVALL
- 1963—ROBBIE HUCKLEBRIDGE
- 1964—RICHARD GRANIER
- 1965—JOE LABRUZZO
- DOUG MOREAU
- 1966—GAWAIN DIBETTA (off.)
- MIKE DUHON (def.)
- 1967—NELSON STOKLEY (off.)
- SAMMY GREZZAFFI (def.)
- 1968—TOMMY MOREL (off.)
- GERRY KENT (def.)
- 1969—MIKE HILLMAN (off.)
- GEORGE BEVAN (def.)
- 1970—BUDDY LEE (off.)
- MIKE ANDERSON (def.)
- 1971—ANDY HAMILTON (off.)
- RONNIE ESTAY (def.)
- 1972—BERT JONES (off.)
- JOHN WOOD (def.)
- 1973—TYLER LAFAUCI (off.)
- WARREN CAPONE (def.)
- 1974—BRAD DAVIS (off.)
- MIKE WILLIAMS (def.)
- 1975—GREG BIENVENU (off.)
- STEVE CASSIDY (def.)
- 1976—TERRY ROBISKIE (off.)
- DAN ALEXANDER (def.)
- 1977—KELLY SIMMONS (off.)
- STEVE RIPPLE (def.)
- 1978—CHARLES ALEXANDER (off.)
- KENT BROHA (def.)

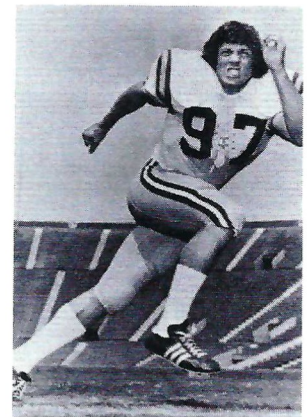

KENT BROHA (defense)

The Most Valuable Players
 Watch the Boys and Pick Your Choice for 1979
PERCY E. ROBERTS
AWARD

LSU 1979 Fighting Tigers

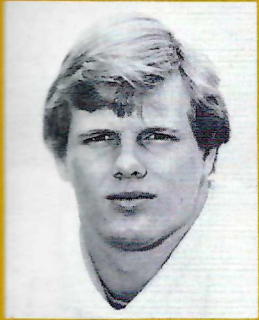

John Adams
Defensive End **86**

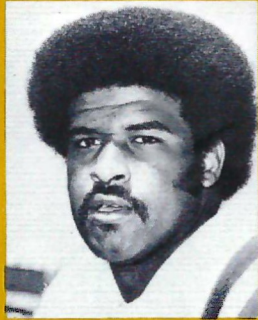

Sterling Bazile
Defensive Tackle **75**

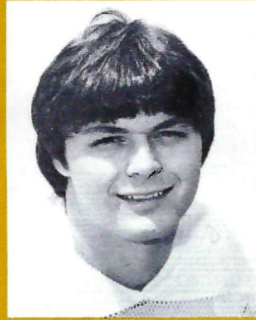

Jay Blass
Defensive End **95**



John Ed Bradley
Center **56**

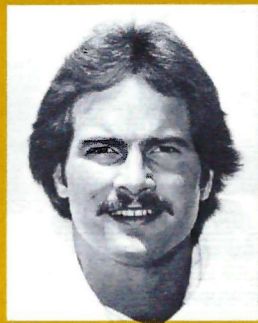

Rusty Brown
Safety **35**

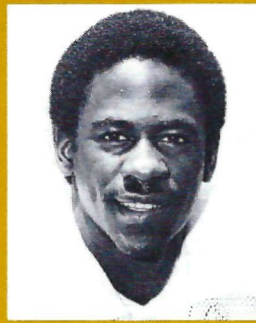

Carlos Carson
Split End **3**

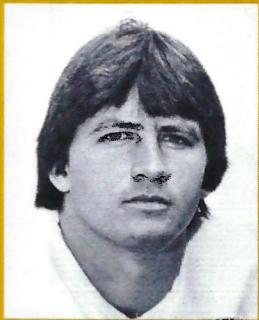

Steve Ensminger
Quarterback **5**

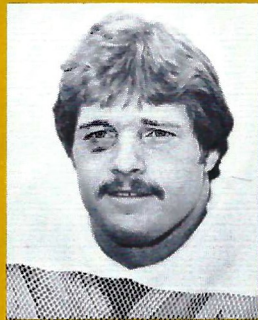

Tommy Frizzell
Linebacker **44**

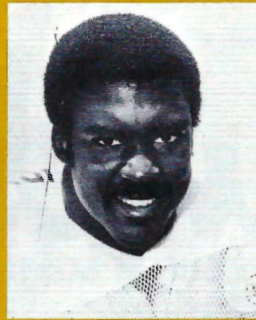

LeRold Jones
Fullback **9**

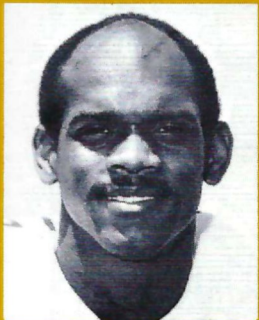

Dennis Kimble
Strong Safety **25**

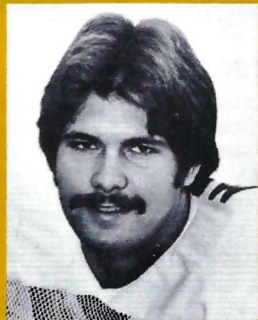

Sam McCage
Tight End **87**

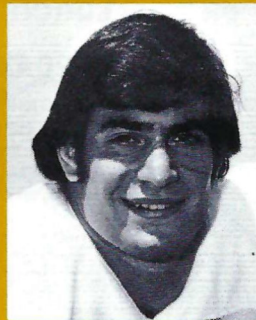

Robbie Mahtook
Linebacker **48**

**FORMER LSU
DEFENSIVE
GREAT
JOHN WOOD
HAS JOINED
THE
PRUDENTIAL
TEAM**

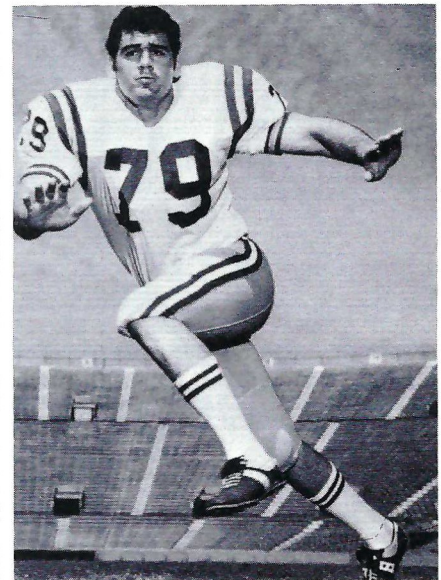

**LET HIM HELP
YOU WITH AN
INSURANCE GAME
PLAN FOR YOUR
FUTURE.**

HE'S A PRO!

209 ST. FERDINAND STREET
BATON ROUGE, LA. 70801

OFFICE: 504-387-0461

HOME: 504-292-0479

Call for Appointment:

BATON ROUGE
504-387-0461

LIFE • HEALTH • AUTO • HOME • BUSINESS



LSU

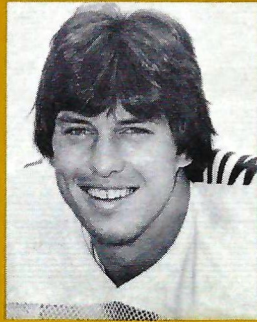

Jerry Murphree
Splitback **29**

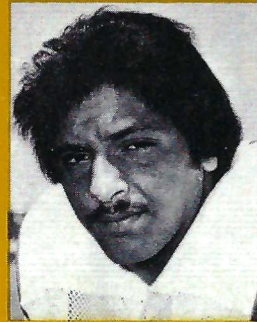

Ivan Phillips
Defensive Tackle **68**

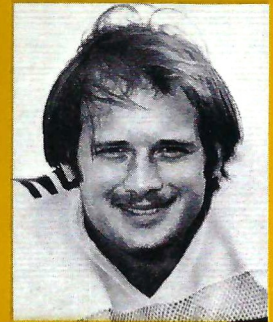

Ed Stanton
Offensive Tackle **79**

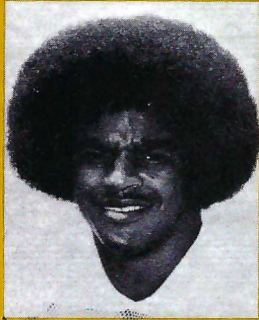

Willie Teal
Safety **37**

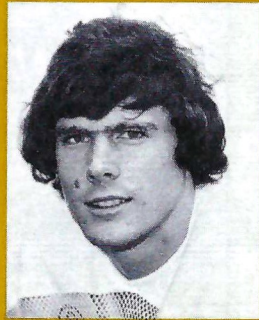

David Woodley
Quarterback **8**

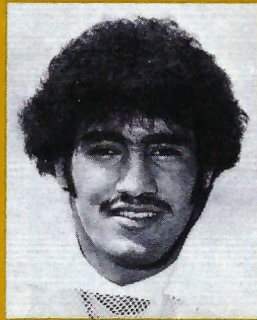

George Atiyeh
Nose Guard **60**

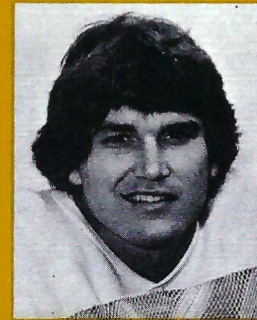

Robert DeLee
Tight End **43**

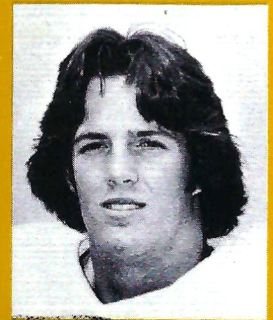

Bill Farrell
Defensive End **92**

**Before or after the game... discover
the flavor of Old Mexico!**

Pancho's

BUFFET MEXICANO



All You Can Eat Buffet

\$2.99 Child's Plate • Half Price
Lunch Specials • \$1.89

Over 20 Different Items

Guacamole Salad • Tamales • Chiles Rellenos • Chile Con Queso • Cheese Enchiladas • Beef Enchiladas • Turkey Enchiladas • Red Chile Stew • Green Chile Stew • Beef Tacos • Turkey Tacos • Chalupas • Refried Beans • Spanish Rice • Sopapillas & Honey • Relish Tray

1709 Nicholson Drive • 343-2523
(1 Mile North L.S.U. Campus)

LOCATIONS IN Houston, Dallas, Fort Worth, Arlington, San Antonio, Austin, Corpus Christi, Longview, Amarillo, El Paso, Albuquerque, Las Cruces, Phoenix, Oklahoma City, Shreveport, Baton Rouge and New Orleans.



A division of Pamex Foods, Inc.

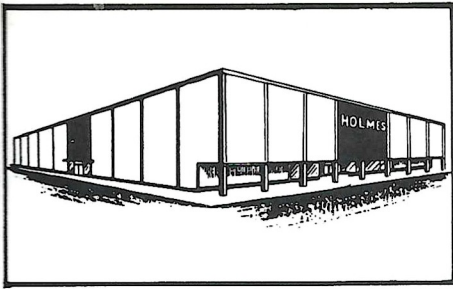

BON MARCHÉ

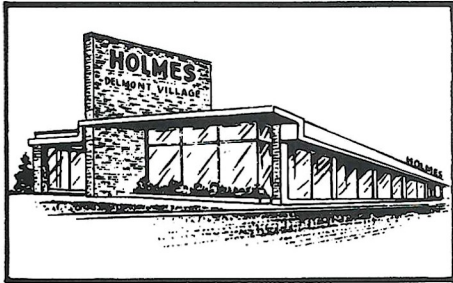

DELMONT

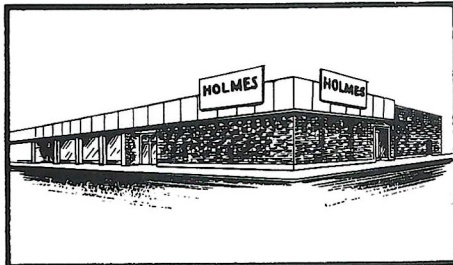

WESTMORELAND

HOLMES

AN OLD LOUISIANA TRADITION

... shopping at Holmes. While in Baton Rouge ... whether to cheer for LSU or your own home team ... we invite you to visit Holmes. We're Louisiana's own home-owned department stores and we're 3 strong in Baton Rouge. At Holmes you'll find a host of pace setting fashions, a sweeping array of everything new for the home ... plus collections of unusual souvenirs to take to the folks back home.

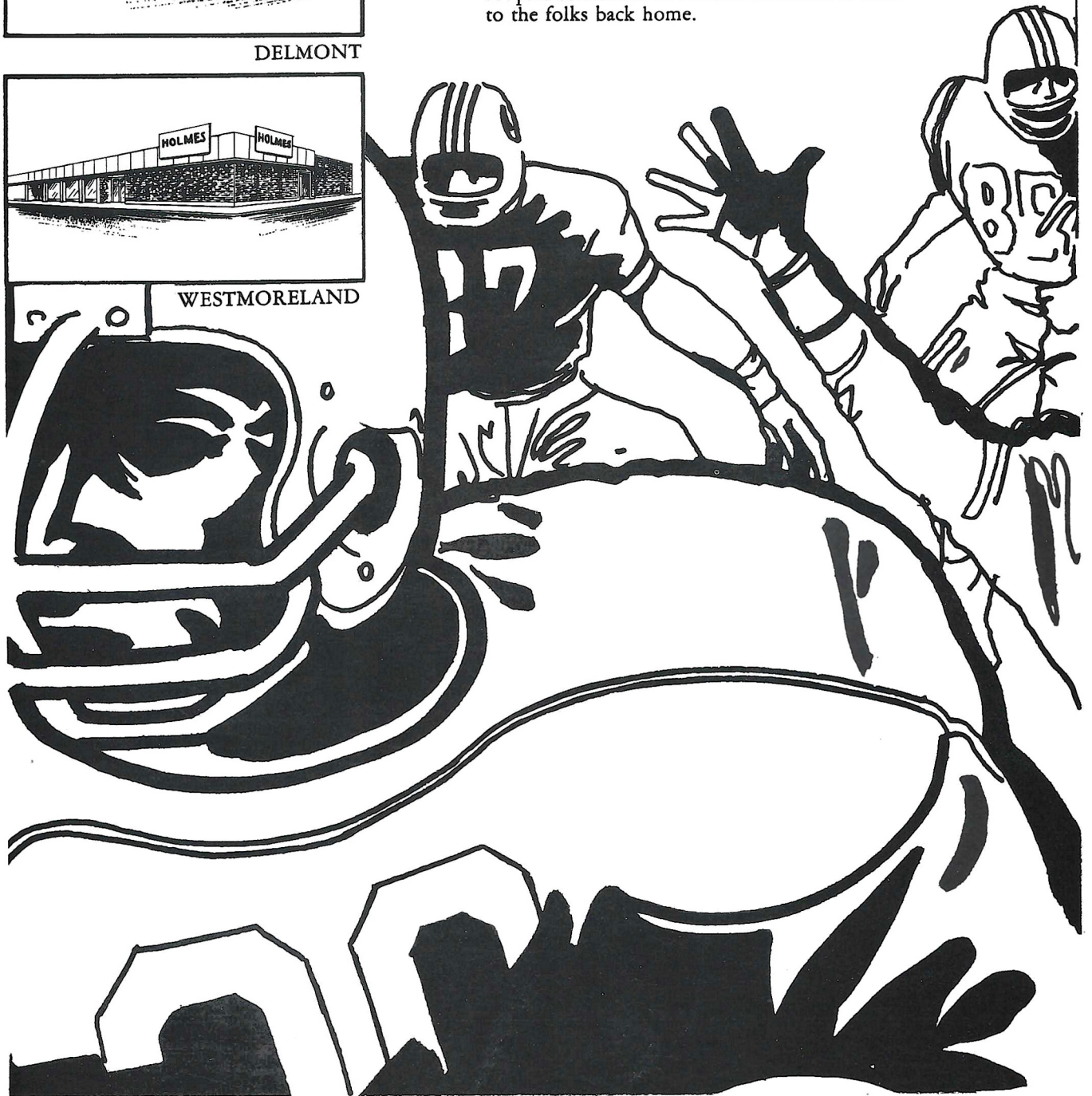



SIX LOCATIONS IN BATON ROUGE:

- 7112 Florida Boulevard
- 3322 Lake Street
- 9611 South Airline Highway
- 10828 Florida Blvd. & McGehee Dr.
- 7046 North Airline Highway
- 5322 Essen Lane

Use this coupon to receive 75¢ off the purchase price of a hamburger, french fries and a drink at any of the six Wendy's Old Fashioned Hamburger locations in Baton Rouge, La.

One coupon good per order; offer expires December 31, 1979.

AUSTIN'S HAS WHAT YOUR RECREATIONAL VEHICLE NEEDS



Generators • Air Conditioning • Heaters • Refrigerators • Inspection • Parts & Accessories • Clean Up & Vacuum • Body Work • Minor Engine Tune Up • Grease Jobs • Trailer Wiring • Trailer Hitches • C B Radios • Installed & Repaired • Awnings • Wash Jobs



AND WE'RE OPEN
ON LSU
HOME GAMES
SATURDAY'S
UNTIL 3 P.M.

AUSTIN DOUCET
OWNER
(504) 926-2925



MOTOR HOME & TRAVEL
TRAILER SERVICE CENTER

8450 Paris Avenue
Baton Rouge, LA 70814

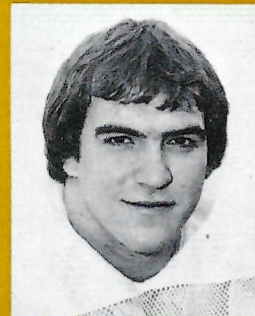

Hokie Gajan
Tailback

47

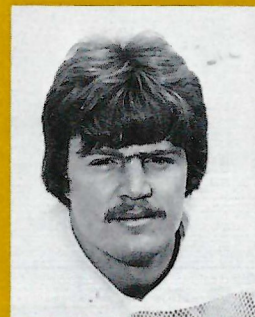

Jerry Hill
Linebacker

49

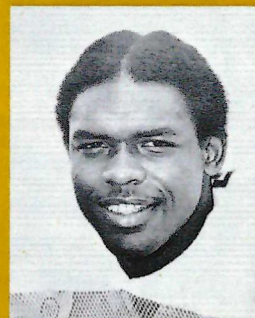

Greg LaFleur
Tight End

89

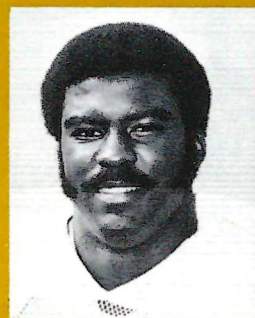

LeRoy Jones
Cornerback

24

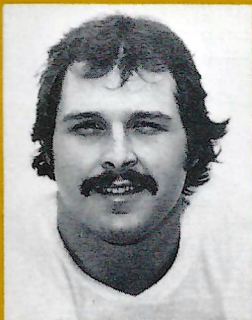

Pat Lonergan
Offensive Guard **64**

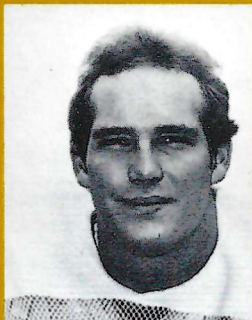

Charles McDuff
Offensive Tackle **71**

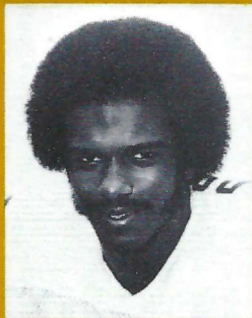

Tracy Porter
Split End **21**

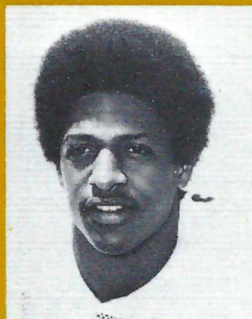

Marcus Quinn
Safety **40**

Tired of the same old Enchilada?

Why not try dinner at El Chico? At El Chico you get more than traditional Mexican food. You get our own original creations. Dishes so special their names are trademarked. Like Tacos al Gusto[™] and our delicious Chicorito[®] dinner. Fresh ideas made fresh when you order.

And at El Chico you get much more. You get a big basket of tostadas, spicy hot sauce and soft corn tortillas at no charge with every meal. And now... Sopapillas for dessert. Now how many restaurants give you so much food for this kind of price?



El Chico[®]

Not the same old Enchilada[™]

5294 Corporate Blvd. in Corporate Mall, Baton Rouge

Zammit Scores
with
ZENITH

SYSTEM 3 *The best Zenith ever is...
even better!*

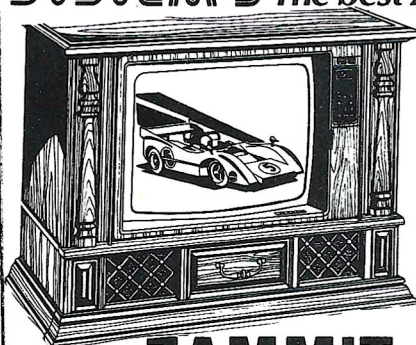

**Great
Values!**



ZAMMIT RADIO & TV

COLOR TV • B & W • CONSOLE & MODULAR STEREO

2105 SCENIC HWY.

355-7772

LSU STUDENT-ATHLETE SCHOLARSHIPS

The Following Endowed Athletic Scholarships are in effect at Louisiana State University. Each scholarship is an investment in the future of LSU athletics and will remain in force perpetually.

SLATS HARDIN SCHOLARSHIP FOR TRACK

Through special gifts from fans in memory of this great athlete, a scholarship has been established to aid LSU's Track & Field program.

PERCY ROBERTS SCHOLARSHIP FOR FOOTBALL

Mr. Percy Roberts is a former member of the Board of Supervisors and an ardent fan of LSU football. He has long sponsored the annual Most Valuable Player Awards.

HALTER MARINE SCHOLARSHIP FOR FOOTBALL, HONORING JIMMY TAYLOR

Mr. Harold Halter, Halter Marine Services of New Orleans, has established a scholarship honoring Jimmy Taylor, All-American fullback of the 1950's.

JACK ANDONIE SCHOLARSHIP FOR FOOTBALL

Dr. and Mrs. Jack Andonie have demonstrated further their support of LSU athletics through this scholarship. Dr. Andonie is president of the Greater New Orleans Chapter of the LSU Alumni Federation.

HARVEY PELTIER SCHOLARSHIP FOR FOOTBALL

Mr. Harvey Peltier, Sr. of Thibodaux, was for many years an enthusiastic supporter of Tiger football. An outstanding philanthropist, Mr. Peltier was at one time a member of the LSU Board of Supervisors.

GWIN R. MONTGOMERY SCHOLARSHIP FOR FOOTBALL

Mr. Montgomery's endowment is an extension of his avid interest in LSU athletics and the welfare of young student-athletes attending this great University.

DONALD B. BOHN, SR. SCHOLARSHIP FOR FOOTBALL AND BASKETBALL

Mr. Bohn and his family are expressing their support and enthusiasm for these two sports, as well as the entire program of athletics at LSU.

HARRY A. RABENHORST SCHOLARSHIP FOR BASKETBALL

Mr. and Mrs. Stephen Prevost of Wilmington, North Carolina, have begun a scholarship in memory of Coach Rabenhorst, who served LSU athletics in several capacities, including Director of Athletics.

The LSU Department of Athletics appreciates this dramatic support of its programs. The department also recognizes the assistance of many contributors to the Student-Athlete Scholarship Fund and to the expansion of Tiger Stadium through participation in the "Purple Option" plan. These contributors are listed below.

Mr. & Mrs. Louis Peranio, Jr.	Thomas H. Heard - Gen. Contr.	Drewett, Jacques & Thomas	Harold M. Falcon
Dan Terry	Dr.'s Mark, Cross, Afeman & Patrick	Roussel's Restaurant, Inc.	Strahan Painting Co.
Dr. Eugene Theriot	Baker R. Littlefield	(Ken W. Hachet)	Charles D. Hollingsworth
Jim Schmidt	Gerard A. Ruth	Preston J. Grundmeyer	Jack Colle
Michael Ardoin	T. S. S.	Robert J. d'Hemecourt	Barnard & Burk, Inc.
Prager, Inc., Thomas F. Ridgley	Daivd Kiesel	Joseph C. Domino, Inc.	James W. Tucker, M.D.
Charles A. Hall	Joseph William Burns, III	New & Hughes Drilling Co., Inc.	J. H. Johnson
Rev. Robert Dodwell	Baker R. Littlefield	Jack H. Field, Jr.	F. E. McCarty, M.D.
William S. Flores	Joe D. Burns	Newell Gauthier, Jr., M.D.	O. B. Mobley, Jr.
WBRZ-TV, SEC Athlete of the Year	Lynn E. Foret, M.D.	Dr. & Mrs. Charles S. Greeson	Louis M. Schaff
A. L. Bourgeois, Jr.	Jack A. Andonie, M.D.	Dr. Redfield Bryan	People's Moss Gin. Co., Inc.
Adam Sturlese	J. A. Desselle, Jr.	Dr. James R. Hatcher	W. D. Files, Jr.
K. D. Kilpatrick	Gerald M. Rankin, M.D.	Clarence Robin	Baton Rouge Lumber Co.
Tex R. Kilpatrick	W. A. Richards	Ferriday Farm Equipment Co.	Sam Allgood
Walker Clinic	David H. Garrett	M & G Testing & Services, Inc.	Dr. Gerald L. Foret
Offshore Fleet, Inc.	William B. Owens	Thomas James Bush Co.	Louis F. Matta, M.D.
Gulf Miss. Marine Corp.	Guaranty Corp.	William J. LeBlanc	First National Bank, Slidell
AMI, Inc.	Guaranty Income Life Ins. Co.	Mr. & Mrs. Benny Benezech	(A. R. Blossman, Jr.)
La. Nursing Homes, Inc.	Cotton's, Inc.	Mr. & Mrs. Pat Benezech	J. A. Desselle, Jr.
Miss. Extended Care Centers, Inc.	Oil & Gas Rental Services, Inc.	Mr. & Mrs. Gene Brauns	W. D. Hadley, II
Savings Life Ins. Co.	Charles A. Hall - Southern	Mr. & Mrs. John Prejean	Bay-Houston Towing Co.
Athena, Inc.	Rigging Service, Inc.	Gucco Services, Inc.	Michigan Peat Co.
James M. Hutchinson	Engine & Gas Compressor	Robert L. Kohlman	Newpark Marine Services, Inc.
The Maryland Co., Inc.	Services, Inc.	Berry Bros. Gen. Contractors, Inc.	K. Thomas Haydel, M.D.
Douglas Manship	Fortenberry Drilling Co., Inc.	T. Baker Smith & Son, Inc.	& Richard Haydel, M.D.
Charles Manship	Joe T. Miller	American Bank & Trust Co.	Plantation Plastics Co.
John F. Wilkes	Gulf Coast States Oil Invitational	of Houma	The Uddo Company
J. C. Gilbert	Gladney L. Manuel	Vincent A. Culotta, M.D.	B & R Productions, Inc.
Saia Motor Freight Lines, Inc.	Hydro Services, Inc.	Dr. E. Edward Quimby	Pete Nicolosi & Associates
Herbert L. Lacassagne	D. A. Biglane	Dr. P. V. Blanchard	Tommy Neck Realtor
Roland Carson	Edmund H. Sullivan, M.D.	C. O. Calongne	Shenandoah Corporation
Paul H. Due'	D & D Drilling Co.	A. D. Taylor, Jr.	(Edward E. Evans,
Richard J. Dodson	L. J. Denny & Son Trucking Co.	Marvin V. Marmande	Teddy Harges)
Richard H. Prescott	Wigginton Enterprises, Inc.	J. Stader Richardson	Bob Wright
Fred Thomas, M.D.	Harold C. Pelias	United Coastal Enterprise, Inc.	Geo-Je's (George Haynes)
Warren "Rusty" Brown	Tires, Inc. (Sal Maggio)	James J. LaNasa, Jr., M.D.	Deep South Lumber Industries
Ivan J. Carline	Distefano Enterprises, Inc.	Stephen M. Wilson, M.D.	(Charles Haynes)
Stewart Supply, Inc.	Sinclair Kouns	Elmo Frazier	S. L. Wright, III
Rio Fuel & Supply, Inc.	John Franks	Floyd L. Barbay (Barbay Engineers)	James J. Donelon
Luke L. Guarisco	Newman Trowbridge, Jr.	Vaden Jackson Carney	Ernest E. Verges
Lafourche Telephone Co.	Carl W. Bauer	Jack L. Wilkinson	Kerwin F. Kelly
J. Frazer Gaar, M.D.	Bernard A. Favret	Richard B. Sadler, Jr.	W. T. Hanna, Jr.
Nichols Construction Co.	Dr. Lester L. Ducote, Jr.	Jack E. Lawton	K. G. Hanna
Magnolia Construction Co.	Rapp's Luggage (G.T. Pearson)	W. B. Lawton	Pete Abington
Diamond Services Corp.	Leland E. Lambert	Supreme Rice Mill	Thomas A. Antoon
Thomas W. Graves	Daniel N. Hargett	J. Louis Tonore, Jr., M.D.	Joe Dean
J. B. Heroman, Jr.	W. H. Duck	Coleman Oldsmobile Co., Inc.	Camille F. Gravel, Jr.
Buffalo Mills Lumber Co., Inc.	Jefferson Marine Towing, Inc.	Pioneer Bank & Trust Co.	Gov. Edwin W. Edwards
Dr. Marvin E. Stuckey	James Kinabrew Williams, M.D.	Dr. G. E. Barham	Herbert B. Tietje
J. W. Contr. & Consul., Inc.	Plaquemine Towing Corp.	St. Gabriel Indust. Ent., Inc.	Rivers Ford, Inc.
Leo J. LeBlanc	W. B. Helm	W. T. McCain	Lee Vac Ltd.
A. S. Atkinson	F. C. Schaffer & Assoc., Inc.	Neese Industries, Inc.	C. W. McCoy

LSU

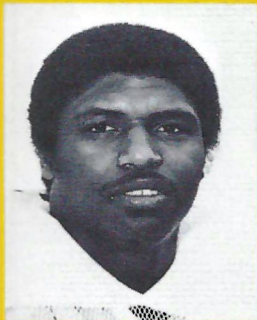

Danny Soileau
Fullback **27**

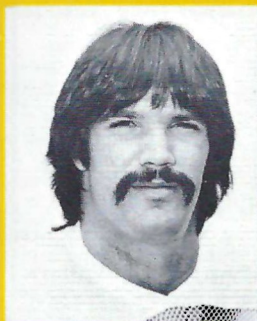

Benjy Thibodeaux
Defensive Tackle **77**

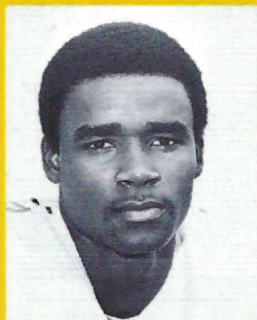

Lionel Wallis
Split End **6**

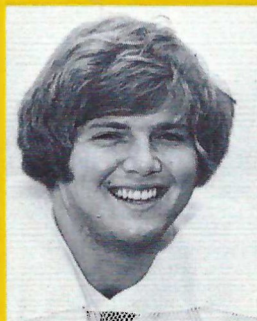

John Watson
Offensive Guard **70**

MIKE ANDERSON'S



COLLEGE TOWN SEAFOOD
Baton Rouge, La.

"The Best Boiled & Fried Seafood"

Tue. - Thu. — 11:30 a.m. - 2:00 p.m.
4:30 p.m. - 10:00 p.m.

Fri. - Sat. — 11:30 a.m. - 10:00 p.m.

Sun. — 12:00 noon - 9:00 p.m.

Closed Monday

"Open Before & After Home Games"

— 10 Minute Walk From The Stadium —

4332 Highland Rd.

Phone 766-7823

SID'S

PARTS &
SERVICE

FREE PICK-UP
AND DELIVERY

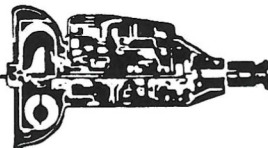

- COMPLETE BRAKE SERVICE
- WHEEL ALIGNMENT
- WHOLESALE AUTO PARTS
- AUTOMATIC TRANSMISSION SERVICE
- MOTOR TUNE-UP
- AIR CONDITIONING



ONE MINUTE SOUTH OF LSU

142 LEE DRIVE
JUST OFF HIGHLAND RD.
766-2160

BANKAMERICARD AND
MASTER CHARGE
WELCOME

GET YOUR OFFICIAL LSU JERSEY



Like The Tigers Wear!



Orders Yours Today!

Adult (S,M,L,XL) _____ \$19
 Youth (XS 8-10,S 10-12,M 12-14,L 14-16) _____ \$14
 Infant (6 mos.,12 mos.,18 mos.,24 mos.,3,5,7) _____ \$ 9

NAME _____
 ADDRESS _____
 CITY _____ STATE _____ ZIP _____
 ADULT SIZE _____ YOUTH SIZE _____ INFANT SIZE _____
 # on Jersey _____ Name on Jersey _____ (max. 10 letters—max. 6 letters on infant)
 Color Desired (purple or white—infant only in white) _____
 Enclose check or money order. MAIL TO: The Jock Shop, 217 West State St., Baton Rouge, LA 70802

Danceable Music

DANCER'S



MONARCH INN

10920 Mead Road • Baton Rouge, La. 70895 • (504) 293-9370
 Formerly the Admiral Benbow Inn

Drop by after the game for
 music you can dance to.
 Dancer's at the Monarch
 Inn. I-12 at Sherwood
 Forest.

LSU

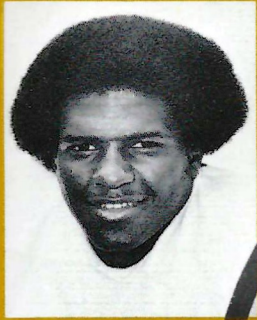

Lyman White
Defensive End **94**



Chris Williams
Cornerback **22**

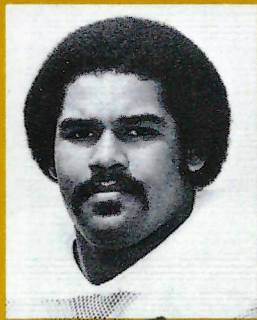

Demetri Williams
Defensive Tackle **90**

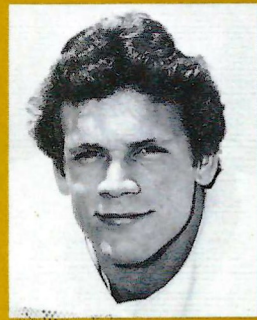

David Bode
Tight End **85**

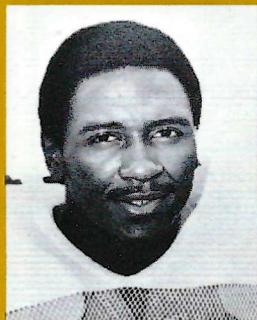

James Britt
Cornerback **11**

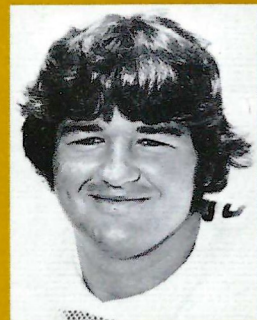

Kyle Bruhl
Linebacker **66**

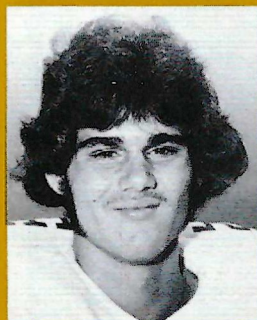

Robert DeRutte
Safety **39**

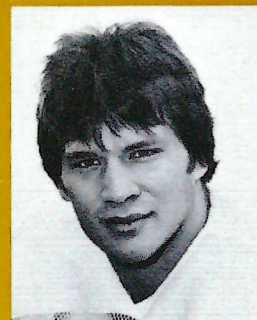

Marty Dufrene
Center **55**

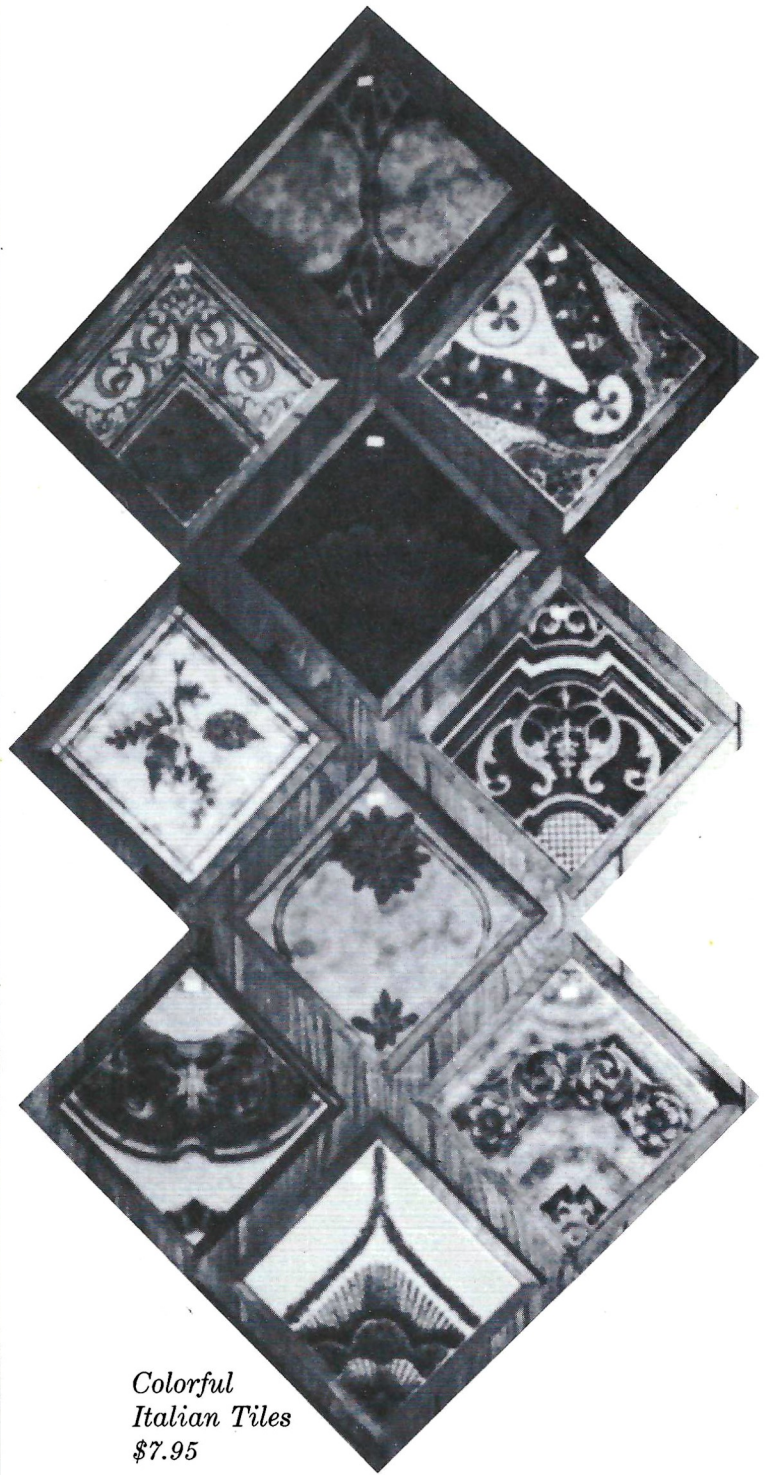

*Colorful
Italian Tiles
\$7.95*

**See Our Complete
Selection of Gifts
In The Gift Department**

Ourso and Co.
Shopping Center

2783 Plank Road at Chippewa
Phone 357-2261

The leaders are here!



© MARS, Inc. 1979

THESE FINE CANDIES ARE ON SALE IN THE STADIUM NOW.

THE FIRST CHEVY OF THE '80s. CITATION. OUR MOST SUCCESSFUL NEW CAR EVER.

Ever since its introduction, people have been flooding Chevy showrooms across the country to see the 1980 Chevy Citation. And according to Retail Delivery Reports, 33,765 units were sold in its first three weeks, more than any new entry Chevrolet has ever introduced.

MID-SIZE ROOM FOR 5.

Citation's engine is mounted sideways, so the passenger compartment can be bigger. In fact, in EPA interior dimensions, Citation is classified as a mid-size car. With the back seat folded down there's room enough for two adults in front and 30 bags of groceries in back.

0 TO 50 IN 9 SECONDS FLAT WITH THE AVAILABLE V6.

In engineering tests, Citation goes from 0 to 50 in 9 seconds flat. That's with available 2.8 Liter V6 engine and automatic transmission. California figures not available. (Citation is equipped with GM-built engines produced by various divisions. See your dealer for details.)



EASY ON GAS. 24 EPA ESTIMATED MPG. 38 HIGHWAY ESTIMATE.

That's with Citation's standard 2.5 Liter 4-cylinder engine and manual transmission. (Manual transmission currently not available in California. Calif. estimates lower.)

Citation's standard 4-speed transmission is made to conserve gas. It's an overdrive. And at cruising speeds the 4th gear lets the engine run slower than with a conventional transmission, helping to get impressive fuel economy.

IMPRESSIVE LONG-RANGE CRUISING ESTIMATES, TOO.

And Citation's long-range cruising estimates are just as impressive. 336 miles based on EPA estimated MPG (city) mileage figures, and 532 miles based on estimated highway MPG. Range figures obtained by multiplying Citation's 14-gallon fuel tank capacity rating by the EPA mileage estimates.

REMEMBER: Compare the circled *estimated* MPG to the estimated MPG of other cars. You may get different mileage and range depending on your speed, trip length and weather. *Your* actual city mileage and range will be less in heavy city traffic. *Your* actual mileage will probably be less than the highway estimate.

YOU'VE GOT TO DRIVE IT TO BELIEVE IT.

When you drive Citation you'll see what all the excitement is about. The way it feels. The way it maneuvers. The way it rides. And Citation's front wheel drive puts approximately 65% of its weight over the "driving wheels" to give you impressive traction on wet or snowy roads.

IT'S A WHOLE NEW KIND OF COMPACT CAR.

There's still a lot about Citation that we haven't mentioned. Like slip stream design to cut down on wind resistance and wind noise. The hidden cargo area in all hatchback models, so what's inside is protected from view. A dual diagonal braking system. And much, much more. That's why we encourage you to see your Chevy dealer and test drive the 1980 Chevy Citation today. This could be the car you've had in mind.



Chevrolet



1980 CHEVY CITATION

Cheer them o

Coca-Cola. Worldwide refreshment for athletes and spectators alike...

Trade-mark®



"Coca-Cola" and "Coke" are registered trade-marks which identify the same product of The Coca-Cola Company.

when LSU has the ball

LSU OFFENSE

SE	3	Carson	6	Wallis
LT	71	McDuff	73	West
LG	65	Tully	69	Burks
C	56	Bradley	55	Dufrene
RG	70	J. Watson	62	Valentine
RT	79	Stanton	76	Koch
TE	43	DeLee	89	LaFleur
QB	5	Ensminger	8	Woodley
TB	47	Gajan	9	Jones
FB	27	Soileau	13	Hernandez
SB	29	Murphree	21	Porter

FLORIDA STATE DEFENSE

DE	54	Scott	60	McLean
RT	76	Carter	77	Mindlin
NG	50	Simmons	79	Futch
LT	67	Macek	51	Gilbert
DE	80	Warren	90	Richardson
LB	39	Herring	64	Coursey
LB	53	Piurowski	57	Baker
CB	21	Butler	33	Harris
FS	42	Bonasorte	7	Smith
SS	28	Jones	40	Henry
CB	46	Hunter	43	Gray

THE TIGERS

1	Barthel	KS
2	Begue	B
3	Carson	SE
4	Hutchinson	B
5	Ensminger	QB
6	Wallis	SE
8	Woodley	QB
9	Jones	FB
10	Lane	QB
11	Britt	CB
13	Hernandez	TB
14	Myles	TB
15	Mahtouz	QB
16	Modicut	B
17	Turner	SE
18	Falgout	SB
21	Porter	SE
22	Williams	CB
23	Dunn	FB
26	Coley	CB
27	Soileau	FB
29	Murphree	SB
33	Thomas	CB
35	Brown	S
36	S. Watson	SS

37	Teal	S
38	Mahtook	LB
39	DeRutte	S
40	Quinn	S
42	Johnson	LB
43	DeLee	TE
44	Frizzell	LB
45	Turner	OG
47	Gajan	TB
48	Mahtook	LB
49	Hill	LB
51	Richardson	LB
52	Shepard	OT
55	Dufrene	C
56	Bradley	C
57	Hector	LB
58	Bowser	NG
59	Vickers	C
60	Atiyeh	NG
61	Raymond	OT
62	Valentine	OG
65	Tully	OT
66	Bruhl	NG
68	Phillips	DT
69	Burks	OG
70	J. Watson	OG
71	McDuff	OT
73	West	OT
76	Koch	OT
77	Thibodaux	DT
79	Stanton	OT
80	Scott	TE
84	Stevens	DE
86	Adams	DE
87	McCage	OG
89	LaFleur	TE
90	Williams	DT
91	Weathersby	DT
92	Farrell	DE
93	Francis	DE
94	White	DE
95	Blass	DE
96	Stewart	KS
97	Marshall	DT
99	Ippolito	LB

COCA-COLA BOTTLING COMPANY BATON ROUGE, LOUISIANA



on with a Coke.

Trade-mark®

and a proud supporter of the Olympic Games since 1928.



when FLORIDA STATE has the ball

LSU DEFENSE

LE 94 White
 LT 77 Thibodeaux
 NG 60 Atiyeh
 RT 68 Phillips
 RE 86 Adams
 LB 44 Frizzell
 LB 49 Hill
 CB 33 Thomas
 SS 40 Quinn
 S 37 Teal
 CB 22 Williams

95 Blass
 97 Marshall
 58 Bowser
 90 Williams
 92 Farrell
 42 Johnson
 51 Richardson
 37 Teal
 36 Watson
 39 DeRutte
 26 Coley

FLORIDA STATE OFFENSE

WR 87 Williams
 OT 72 Lanier
 OG 69 Good
 C 58 Madden
 OG 70 Futch
 OT 75 Brannon
 TE 85 King
 QB 12 Woodham
 TB 31 Cherry
 FB 48 Lyles
 WR 23 Flowers
 29 Platt
 74 Collier
 62 Ryan
 63 Adams
 98 Harris
 73 Nickrenz
 84 Childers
 15 Jordan
 44 Williams
 27 Whiting
 22 Johnson

THE SEMINOLES

1 David Cappelen ... PK
 3 Ron Stark ... P
 5 Weegie Thompson ... OB
 6 Dennis McKinnon ... WR
 7 Mike Smith ... DB
 11 Rick Stockstill ... QB
 12 Wally Woodham ... QB
 15 Jimmy Jordan ... QB
 17 Bill Capece ... PK
 21 Bobby Butler ... DB
 22 Hardis Johnson ... WR
 23 Jackie Flowers ... WR

24 Harvey Clayton ... DB
 26 Wade Wallace ... FB
 27 Mike Whiting ... RB
 28 Keith Jones ... DB
 29 Sam Platt ... WR
 30 Keith Kennedy ... RB
 31 Gator Cherry ... FB
 33 James Harris ... DB
 35 Ellis Singletary ... LB
 39 Reggie Herring ... LB
 40 Gary Henry ... WR
 42 Francis Bonasorte ... DB
 43 Hector Gray ... DB

44 Ricky Williams ... RB
 46 Ivory Joe Hunter ... DB
 48 Mark Lyles ... FB
 49 Ken Burnett ... DB
 50 Ron Simmons ... NG
 51 James Gilbert ... NG
 53 Paul Piurowski ... LB
 54 Arthur Scott ... DE
 55 Gil Wesley ... C
 56 Dmitri Rigas ... NG
 57 Keith Baker ... LB
 58 John Madden ... C
 60 Scott McLean ... DT

61 Brent Brock ... OG
 62 Eric Ryan ... OG
 63 Lee Adams ... OG
 64 Jarvis Coursey ... DE
 65 Trent Barnes ... OG
 67 Mark Macek ... DT
 69 Mike Good ... OG
 70 Greg Futch ... OT
 71 Bob Merson ... OG
 72 Ken Lanier ... OT
 73 Chris Nickrenz ... OT
 74 Danny Collier ... OT
 75 Tom Brannon ... OT

76 Walter Carter ... DT
 77 Jeremy Mindlin ... DT
 79 Garry Futch ... DE
 80 Scott Warren ... DE
 83 Ron Hester ... TE
 84 Sam Childers ... TE
 85 Grady King ... TE
 86 Bill Keck ... TE
 87 Phil Williams ... WR
 90 Ed Richardson ... DE
 91 John Dimantas ... DT
 93 David Ellis ... OT
 98 Robert Harris ... DL

LSU SPECIALISTS

PATs ... 1 Barthel
 FGs ... 1 Barthel
 Punts ... 86 Adams
 KOs ... 1 Barthel

FLORIDA STATE SPECIALISTS

PATs ... 17 Capece
 FGs ... 17 Capece
 Punts ... 3 Stark
 KOs ... 17 Capece





In 1979 Honda sold its one millionth car in America.
Over 94 percent are still on the road.

HONDA

We make it simple.

THIS YEAR 2000 FOOTBALL COACHES WILL AGREE ON ONE THING:

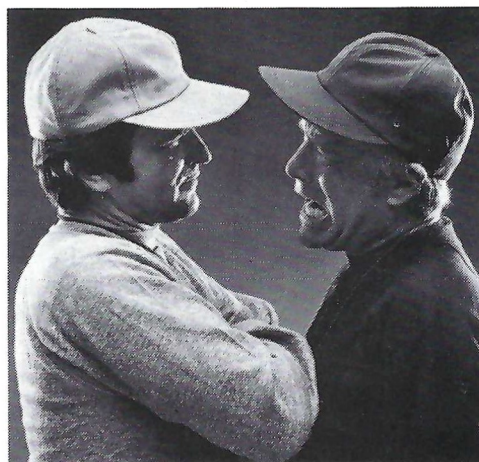

THE KODAK ALL-AMERICA FOOTBALL TEAM

At the end of this season, the American Football Coaches Association will agree on 22 college football players who are representative of the best in the nation. For these young men, it will

be an unequalled honor to be recognized by the men who know the game best—the coaches. There are many All-American football teams. There is only one selected by the college football coaches. The 1979 Kodak All-America

Football Team. Watch for it.

Write for the free booklet, Sports Photography—Tips and Techniques (A99-2), Eastman Kodak Company, Dept. 412L, 343 State St., Rochester, NY 14650.



A KODAK SPORTS PROGRAM

©Eastman Kodak Company, 1979

WHERE WINNING BEGINS!

You're always a winner,
with equipment from the
Athletic House.

Whatever your sport,
we have what you need ...
at the savings you want!

- FOOTBALL
- TENNIS
- WEIGHT LIFTING
- BASEBALL
- VOLLEYBALL
- JOGGING
- BASKETBALL
- SOCCER
- HAND & RACQUET BALL
- BILLIARDS
- EXERCISE EQUIPMENT

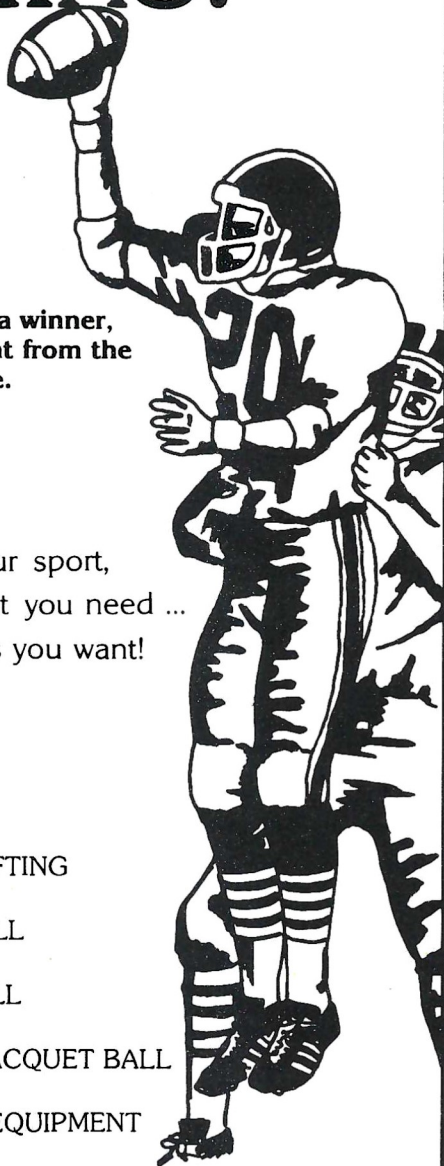

ATHLETIC HOUSE

7284 TOM DRIVE

927-3483

Enjoy all sports more with NCAA publications!

Publication	Price	Available
<input type="checkbox"/> 1979 Water Polo Rules	\$1.50	April
<input type="checkbox"/> 1979 Football Rules & Interpretations	\$3	April
<input type="checkbox"/> 1979 Read Easy Football Rules	\$1.50	May
<input type="checkbox"/> 1979 Soccer Guide	\$3	June
<input type="checkbox"/> 1980 Basketball Rules & Interpretations	\$3	June
<input type="checkbox"/> 1980 Illustrated Basketball Rules	\$1.50	June
<input type="checkbox"/> 1980 Read Easy Basketball Rules	\$1.50	July
<input type="checkbox"/> 1979 NCAA Football Records	\$3	July
<input type="checkbox"/> 1979 Football Guide	\$3	August
<input type="checkbox"/> 1978-79 Basketball Scores	\$1.50	August
<input type="checkbox"/> Official Baseball Scorebook	\$3	August
<input type="checkbox"/> 1980 Wrestling Guide	\$3	September
<input type="checkbox"/> 1980 Swimming Guide	\$3	September
<input type="checkbox"/> 1980 Ice Hockey Guide	\$3	September
<input type="checkbox"/> 1980 Basketball Guide	\$3	October
<input type="checkbox"/> Official Basketball Scorebook	\$3	October
<input type="checkbox"/> 1980 Skiing Rules	\$1.50	November
<input type="checkbox"/> 1980 Gymnastics Rules	\$1.50	November
<input type="checkbox"/> 1980 Track & Field Guide	\$3	December
<input type="checkbox"/> 1980 Baseball Guide	\$3	December
<input type="checkbox"/> 1980 Lacrosse Guide	\$3	December

Check Your Order (indicate number of each book in box)

NCAA Publishing, P.O. Box 1906, Shawnee Mission, Ks. 66222

Name _____

Address _____

City _____ State _____ Zip _____

Enclosed please find check or money order for \$ _____

MAKE CHECKS PAYABLE TO NCAA PUBLISHING

Publication	Price	Month Available
<input type="checkbox"/> Baseball Statistics Rankings	\$7	Wkly. Apr.-June
<input type="checkbox"/> Football Statistics Rankings	\$7	Wkly. Sept.-Dec.
<input type="checkbox"/> with notes	\$10	
<input type="checkbox"/> Basketball Statistics Rankings	\$7	Wkly. Dec.-Mar.
<input type="checkbox"/> with notes	\$10	
<input type="checkbox"/> NCAA News	\$9	19 issues/year

NCAA Statistics Service, P.O. Box 1906, Shawnee Mission, Ks. 66222

Name _____

Address _____

City _____ State _____ Zip _____

Enclosed please find check or money order for \$ _____

MAKE CHECKS PAYABLE TO NCAA STATISTICS SERVICE

Publication	Price	Month Available
<input type="checkbox"/> Championships Records Book	\$8	September
<input type="checkbox"/> NCAA Manual	\$6	March
<input type="checkbox"/> NCAA Directory	\$4	October

NCAA Publishing, P.O. Box 1906, Shawnee Mission, Ks. 66222

Name _____

Address _____

City _____ State _____ Zip _____

Enclosed please find check or money order for \$ _____

MAKE CHECKS PAYABLE TO NCAA PUBLISHING

Ruby's

A New Location
With The
Same Fine Menu

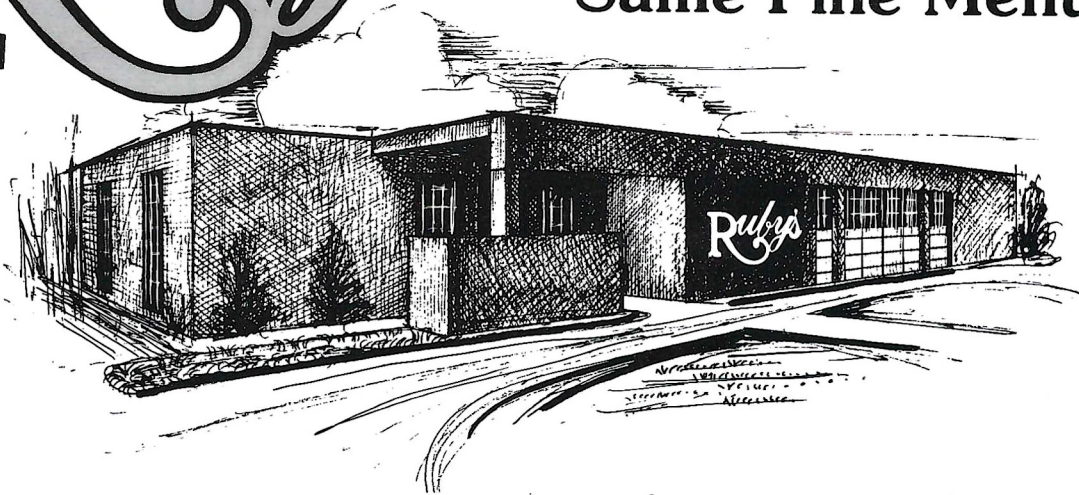

Serving Tiger Fans Before & After The Games

4550 Concord Ave.

Your Host
Gordon Bargas

927-8444

Quality Steaks, Seafood & Sandwiches

Think about it!

Take a few minutes to look around at all of the different ways electricity is used in homes, businesses and industries.

Then, think about *how much* electricity it takes to supply all of the homes, businesses and industries in our area.

Now, think about 10 years up the road and how much *more* electricity will be needed for all of the *new* homes, businesses and industries we'll have then.

Next, think about where all that electricity will come from and how important it is that every kilowatt be used efficiently.

When *you* think about it, remember, *we* think about it every day.

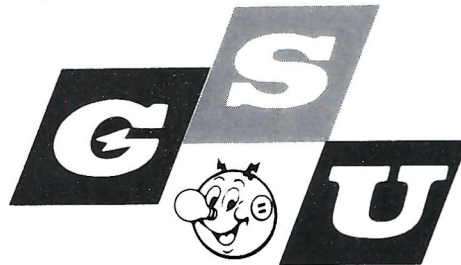

GULF STATES UTILITIES COMPANY

ROUND THE CORNER

3347 Highland Road Tigertown

FEATURING
CHAR-BROILED
CHOICE STEAKS

6 oz., 8 oz. & 12 oz. Rib Eyes

And
Eleven Different
HAMBURGERS
(The Way You Like Them)

- #1 Hickory Burger
 - #3 Chili N' Cheese Burger
 - #6 Hawaiian Burger
 - #7 Bacon Burger
- And Lots More

COLD DRAFT BEER

Call us at
344-1978
for to-go orders.

Also a great place
to meet your friends
and celebrate after the
game
(while the traffic thins out).

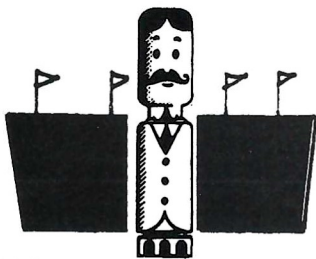

LSU Coaches Other Sports



D. D. Breaux
Women's Gymnastics



Dale Brown
Basketball

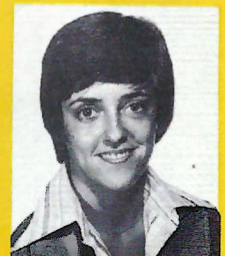

Barbara Swanner
Women's Basketball

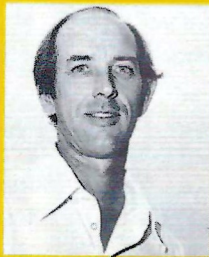

Ivan Harless
Women's Swimming

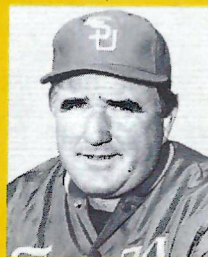

Jack Lamabe
Baseball

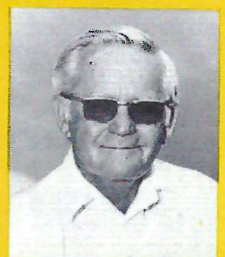

Bill McClure
Track



Pat Newman
Women's Sports Coordinator



Gerry Owens
Volleyball



Mary Rehling
Women's Golf

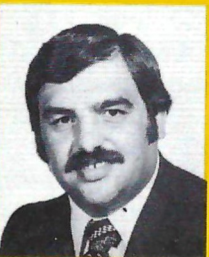

Larry Sciacchitano
Wrestling



Dave Sigler
Golf

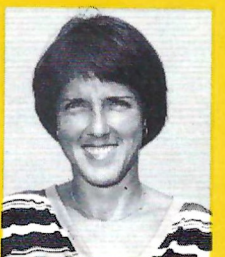

Cooler Smith
Softball



Ted Stickles
Swimming



Steve Strome
Tennis



Armando Vega
Gymnastics

Athletic Department Staff



Paul Manasseh
Director of Sports
Information



Larry White
Assistant SI Director



Snookie Newman
Assistant SI Director



Donald R. Kennard
Adm. Asst. for Academics

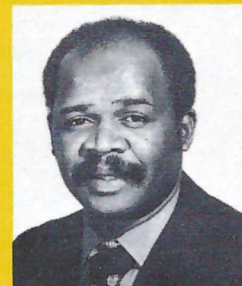

Bob Harrison
Academic Advisor



Ed Davis
Ticket Manager

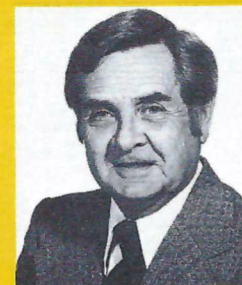

Mickey Owens
Buildings Superintendent

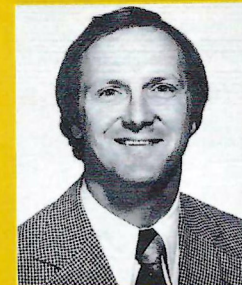

Jerry Stovall
Varsity Club Coordinator

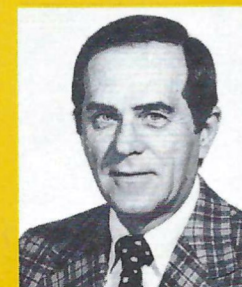

John E. Ferguson
Coordinator for
Development

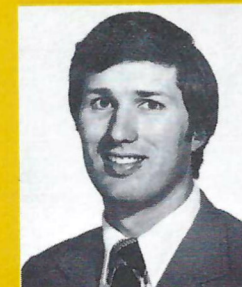

Stephen P. Dietzel
Asst. Coordinator for
Development

FREE

SAMPLE COPY of the LSU Weekly Tabloid TIGER RAG

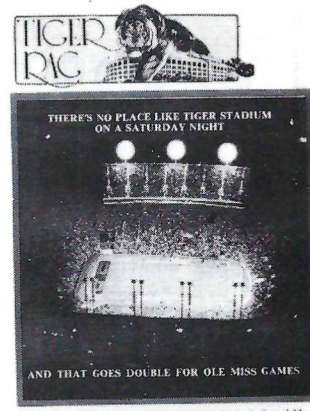

Includes: Flashbacks to great Ole Miss games, Basketball, and More.

If you're interested in LSU sports, particularly LSU football, you'll be interested in the TIGER RAG, the LSU sports tabloid with exclusive coverage of the Fightin' Tigers read by thousands each week...Send for a free sample with no obligation and you'll find out why it's called "The answer to every LSU fan's lifetime dreams...."

WHAT TO EXPECT EACH WEEK IN THE TIGER RAG

- Historical Material
- Scouting Reports
- Great Photography
- Guest Writers
- All Sports Covered
- Feature Material
- Interviews
- Sportsquiz
- Statistics
- Recruiting
- Letters
- Much more.

Clip and mail to:
TIGER RAG
Box 16540-A LSU Station
Baton Rouge, LA 70893

- Send Full Year Subscription
36 Issues for \$16
- Send Free Sample Only

Name _____

Address _____

City _____

State _____ Zip _____

If we can be perfectly honest with you once, we'll have the opportunity to be perfectly honest with you again.



We sell Uniroyal tires. They're among the finest tires made.

But, just as important as the Uniroyals we sell is an attitude that goes with them.

We feel that if we can help you buy the **right** Uniroyal for your particular driving needs . . . and we don't necessarily mean the most expensive one, either . . . well, we'll have the opportunity to sell you more Uniroyals later on.

That's our way of doing business. And, so far, we've been right.



Treads & Care
TIRE COMPANY

. . . to be perfectly honest with you.

100 Wooddale Blvd.
5322 Evangeline St.

Treads & Care
TIRE COMPANY

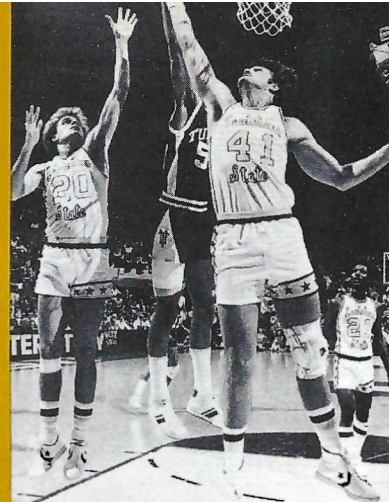
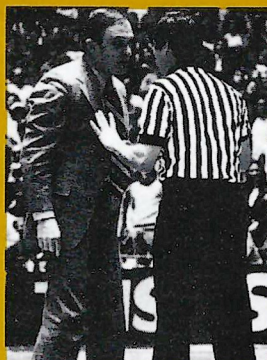

1979-80 LSU Basketball

The 1979-80 LSU basketball Tigers, to say the least, have a tough act to follow. When one considers that last year's team won the SEC championship for the first time in 25 years, finished 23-6 to become the winningest team in LSU basketball history, went all the way to the NCAA Mid-Eastern Regional semi-finals before losing to eventual national champion Michigan State and had two departing seniors, Al and Lionel Green, taken in the first four rounds of the NBA draft, it's pretty obvious that the Tigers have their work cut out for them this year.

Head coach Dale Brown, voted by his fellow coaches as "SEC Coach of the Year" last season, welcomes back three starters and 12 lettermen to face a schedule that includes the likes of DePaul, a 1979 NCAA Final Four participant, Arkansas, always a national contender and traditionally strong Kentucky.

DeWayne Scales, Ethan Martin and Greg Cook are the returning starters. The 6-9 Scales won ALL-SEC honors last season in his forward position by averaging 19.4 points and 9.1 rebounds. Martin, ball-handler and defensive specialist supreme, averaged 9.7 points and 5.4 assists per game.

Cook had to step into a starting forward spot early last year when ALL-SEC performer Durand Macklin injured his foot. Cook ended up averaging 6.3 points and 6.3 rebounds, but this season, Cook will return to the center position to fill the space vacated by Lionel Green and to make room for the return of Macklin.

Observers are anxious to see Macklin and Scales on opposite wings once again. Macklin is a smooth inside operator who averaged 19.0 points and 10.6 rebounds two seasons ago as a sophomore. He is probably one of the outstanding players returning to the collegiate ranks this fall.

Jordy Hultberg, a hot-shooting outside guard, returns for his senior season after averaging 9.6 points in a reserve role last year. He'll be pushed by Mark Alcorn a red-shirt, who transferred to Tigertown last season from St. Louis University.

For other reinforcements to the Tigers front five, Brown will count on junior Willie Sims and sophomore J. Brian Bergeron at guard; senior Rick Mattick (7-0) and Andy Campbell (7-2) at center; sophomores Walter Campbell (6-6), red-shirted last season because of an injury; Gus Rudolph (6-5) and freshman Joe Costello (6-7), red-shirted last year, Howard "Hi-C" Carter (6-5) and Tyrone Black (6-8) at forwards.

All in all, Brown will have six players and a new part-time coach, Rick Huckabay, who weren't associated with last year's Tiger team that returned LSU basketball to the national spotlight. The beauty of that situation is that Brown only used two new scholarships this past season in signing Carter and Black.

1979 - 80

LSU BASKETBALL SCHEDULE

DATE	OPPONENT	SITE	TIME
Tues., Nov. 13	YUGOSLAVIAN NATIONALS (EXHB)	BATON ROUGE	7:30 p.m.
Sat., Dec. 1	#FLORIDA	BATON ROUGE	7:30 p.m.
Mon., Dec. 3	U N O	BATON ROUGE	7:30 p.m.
Wed., Dec. 5	Tulane	New Orleans	7:30 p.m.
Sat., Dec. 15	MAINE	BATON ROUGE	7:30 p.m.
Thur., Dec. 20	Arkansas	Little Rock	7:30 p.m.
Sat., Dec. 22	TULANE	BATON ROUGE	7:30 p.m.
Fri., Dec. 28	BOSTON UNIVERSITY	BATON ROUGE	7:30 p.m.
Sat., Dec. 29	DELAWARE	BATON ROUGE	7:30 p.m.
Wed., Jan. 2	#Vanderbilt	Nashville	7:30 p.m.
Sat., Jan. 5	#MISSISSIPPI STATE	BATON ROUGE	7:30 p.m.
Mon., Jan. 7	#ALABAMA	BATON ROUGE	8:00 p.m. TV
Sat., Jan. 12	#Georgia	Athens	*8:00 p.m.
Wed., Jan. 16	#AUBURN	BATON ROUGE	7:30 p.m.
Sat., Jan. 19	#Tennessee	Knoxville	*12:30 p.m.
Sun., Jan. 20	DePaul	Chicago	12:30 p.m. TV
Wed., Jan. 23	#MISSISSIPPI	BATON ROUGE	7:30 p.m.
Sat., Jan. 26	#Florida	Gainesville	*7:30 p.m.
Mon., Jan. 28	#Kentucky	Lexington	*9:00 p.m. TV
Wed., Jan. 30	#VANDERBILT	BATON ROUGE	7:30 p.m.
Sat., Feb. 2	#Mississippi State	Starkville	7:30 p.m.
Wed., Feb. 6	#Alabama	Tuscaloosa	7:30 p.m.
Sat., Feb. 9	#GEORGIA	BATON ROUGE	7:30 p.m.
Wed., Feb. 13	#Auburn	Auburn	7:30 p.m.
Sat., Feb. 16	#TENNESSEE	BATON ROUGE	7:30 p.m.
Thur., Feb. 21	#Mississippi	Oxford	8:00 p.m. TV
Sun., Feb. 24	#KENTUCKY	BATON ROUGE	1:30 p.m. TV

Southeastern Conference games * Eastern Time SEC TOURNEY - Feb. 27-Mar. 1

1979 LSU VARSITY CLUB

FULL SCHOLARSHIP

R. C. Valluzzo, Sr.
C. G. Melville, Jr.
John W. Dowling, Jr.
G. M. Reaux
Robert K. Irwin
Charles W. Pixley
Robert H. Wallace
Tri-Collar, Inc.
McInnis Brothers Construction, Inc.
Thornton Industrial Supply Co.
Richards Ford, Inc.
Charles A. Brou
A. S. "Al" Atkinson
Bank of Zachary
Harry Morris, Jr.
Jefferson Marine Towing, Inc.
Robert P. McCracken
People's Moss Gin Company, Inc.
Benhard Warehouses, Ltd.
The Lamar Corporation
Richard O. Rush

Owen Ashworth, Jr.
Billiot Brothers, Inc.
688 Parts Service, Inc.
Thomas H. Heard
Capital Bank & Trust Co.
S.S. & S. Fabricators, Inc.
Dr. T. W. Kleinpeter
William Flores
Raymond Morgan Allen
Patrick Taylor
Louis and Lena Peranio
Mrs. Jay Patterson
Mansura State Bank
Central Louisiana Bank & Trust Co.
Allied Chemical Corporation
Wil Cotaya
Leon Pickard
Henry L. Cary
The Service Machine Group
The Pathology Laboratory
Frank E. Kappen
Red Fox Industries, Inc.
Mickey Mangham
Gulf Coast Rental Tool Service

Arthur N. Brown
Piping and Equipment, Inc.
C. J. Brown, Inc.
Carlos C. Rabb, Jr.
Rick Tarajano
Pala, Inc.
Raymond Fabricators, Inc.
The Hobgood Company, Inc.
Ponchartrain Materials Corp.
The Western Co. of North America
C. F. Bean Corporation
Crawler Supply Company, Inc.
Harmony Construction Company
Wayne P. Bunch
Spirale Metals Corp. of Baton Rouge
Dr. Eugene Theriot
C. W. McCoy
Glenn Holden & Associates
Gregory J. Hamer
W. Scott Maxwell
Stainless Piping Material, Inc.
West Foundation, Inc.
Eugene G. Rogillio
A Friend

**THE VISION TO BEGIN
AND LOYAL CUSTOMERS
TO SEE US THROUGH
99 YEARS**

Back in 1880, Jacob Kornmeyer set out to establish what he knew could be the finest furniture store in Baton Rouge. And he knew there was only one way to run it: by the Golden Rule. That meant only superior products and scrupulous business practices within J. Kornmeyer's Furniture House. We still uphold the strict ideals set down by Jacob Kornmeyer five generations ago. We're still dedicated to superior merchandise. Meticulous service.

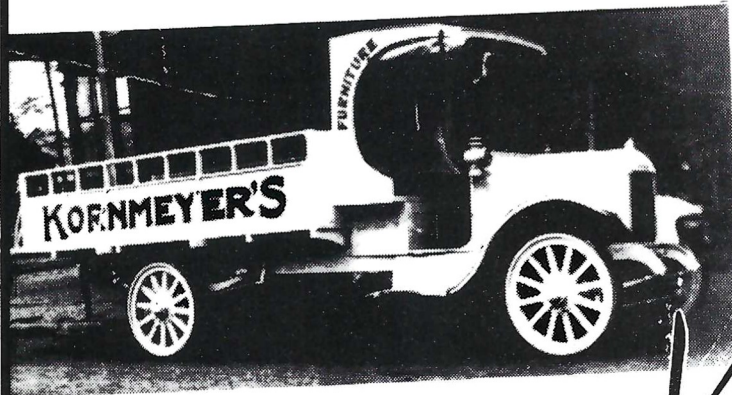

Many of the heirlooms in Baton Rouge today were bought from Jacob Kornmeyer's original store, and sit right along side current Kornmeyer's furnishings. We'll keep on displaying better things for better living . . . pitching in on community efforts . . . taking pride in our products and in the families who choose to shop with us generation after generation . . . and welcoming new families to the Baton Rouge area.

Kornmeyer's
Dependable home furnishers since 1880

7443 Florida Blvd. EAST OF BON MARCHE Phone 926-0137
Corner of America and St. Ferdinand • DOWNTOWN BEVERLY • Phone 387-5806
Shop Daily 9:30-5:30 Both Locations • Florida Blvd. Open THURSDAY 11-8:30

PURPLE CLUB

James E. Schmidt
Robert P. McCracken
Robert P. McCracken
Bon Marche Insurance Agency
Hattie M. Thomas
Thomas Sand & Gravel
Tommy Jeter
Pioneer Bank & Trust Co.
Ougel Towing, Inc.
Carroll Security Co.
Mark Duck
Larry Waugh
Folsum Nursery
Charles McCartney
Roy Douglas Odendahl
Jack Polk
Jerry Polk
Joseph A. Roccaforte, Jr.
Billy Whitehead
Durwood Facundus
Eddy Knight
Raymond G. Willhoff
Prager, Inc.
Col. F. R. Young, Jr.
Koger & Boxill, Inc.
Rabalais Truck & Tractor Company, Inc.
Ashton & Associates, Inc.
A. B. Pate
Malter International Corp.
Michael R. Dellucci
LaVerne King
Arthur Levy Enterprises, Inc.
Russell Pool Company
Baker, Culpepper & Brunson
Jerry Barry
Diana Dupree
Dr. Terry Latiolais
Walter E. Dorroh
Spitale's Gibson Pharmacy
Cajun Contractors & Engineers, Inc.
Emery Hebert
James D. Pitcock, Jr.
John Jay
Winn Rock, Inc.

GOLD CLUB

Robert P. McCracken
Roland Dobson
Roy D. Johnson
Howard L. Franques, Jr.
Mr. and Mrs. John B. Green
Henry B. Meyers
James C. Roddy
Avondale Shipyards, Inc.
Hugh W. Curfman
Distribution Systems, Inc.
Terrebonne Bank & Trust
Dr. John B. Ragusa
Father Robert J. Dodwell
Dresser Industries
Luigi Francillo
Russell A. Adam

Phillip Creel
Groth Equipment Corp. of Louisiana
Charles L. Steele
William D. Granberry
William Pelletier
Gerald "Nicky" Prejean
Gilbert Terrebone, Jr.
S. J. Kahn
Dr. K. M. Blue
4-D Sandblasting & Corrosion
Control Specialist, Inc.
Ralph A. "Tony" Malbrough
K & M Construction Co.
Dr. Michale Herin
Dr. Robert Hydell
Dr. Guy Waggenspack
Three S. Enterprises, Inc.
Robert O. Bass
M.C.C. Reconditioning

LOYALTY CLUB

T. Hofmann-Olsen Export
Lumber Co., Inc.
A. Moran & Company
Arlen Guidry
James Fleet Howell
Terry D. Hughes, Sr.
Don McGehee
Dr. John A. Manning III
Paul F. O'Brien, Jr.
Randall Peterson
Dr. B. V. Polito
Sicily Island State Bank
Dan Terry
Geroge Bergeron, Jr.
William J. Dutel
Dr. Lawrence Kleinpeter
Terry Newstrom
Wigginton Enterprises, Inc.
Dr. & Mrs. Leslie E. England
D. W. Fluitt
Terry A. Friedman
J. Lloyd Moniotte
Bennett A. Bergeron
Henry J. Rodrique, Sr.
David H. Stewart
Dr. F. W. Bennerscheidt
Metal Processors, Inc.
Dr. Carol McCauley
Ponchartrain Specialty Co., Inc.
Dr. Leheue Stevens, Jr.
Lane Holmes
Ruben M. Pieri
Dr. Joseph Sampognaro
N. J. Yuja
Air-Nu Inc.
John R. Alford
Robert J. Richard
Ovid B. Wilcox, Jr.
Nancy Averett
Larry Tyson
A Friend
Kevin Foreman
Jack S. Hamilton

Joe Maggio
Alex C. Duchesne
Robert J. Borne
C. R. Boudreaux
Stratagraph, Inc.
Robert H. McClelland, Jr.
Joe Legoria
Dr. Jack L. Worley
Adam Sturlese

TIGER CLUB

Dr. W. H. Kisner
J. E. Brown, Jr.
Harry G. Croz
James W. Lofton
Dr. & Mrs. C. N. McCuller
Lytle Matkins
Gerald Hynes
Louisiana Concrete Products
Mrs. Albert H. Paxton
Gerald C. Williams
J. Lloyd Moniotte
L. J. Persac, Jr.

VARSITY CLUB

Judge Oliver P. Carriere
Winford Company, Inc.
Robert J. David
James D. Hughes
Glynn A. Long
Edgar Perkins
Frederick McCullough
A. P. Miller
Jim E. Nabours
Roger Ogden
Miss. Merial F. Robeau
Mrs. Clyde Warwick
John E. Caldwell
Dr. Ed T. Evans
Joe T. Miller
A. W. Noland, Jr.
Germaine F. Rhodes
B. H. Wallace
Baton Rouge Marine Contractors
Rodney J. Guillot
Robert E. Quaid
H. W. Poe
Jerry Rousseau
Dr. R. B. Jordan
Barry O. Blumberg
Kevin Kotteman
Clinton W. Bradford
Dr. Seymour D. Raynes
Col. Joseph A. Holliday
C. O. Childress
Michael Beven
David G. Wire
Bill Ward
Mr. & Mrs. C. M. Everhart
Mr. & Mrs. A. B. Weathersby
Wilbur C. Jaasma

LSU



Jerome Francis
Defensive End **93**

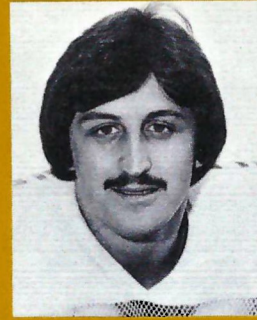

Jude Hernandez
Tailback **13**

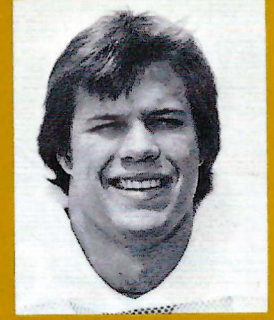

Trip Holloway
Defensive End **96**

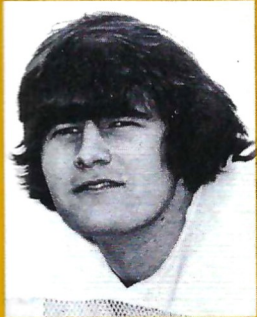

Jim Holsombake
Center **53**

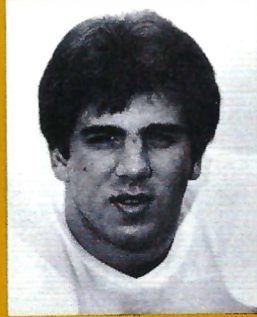

Mark Ippolito
Linebacker **99**

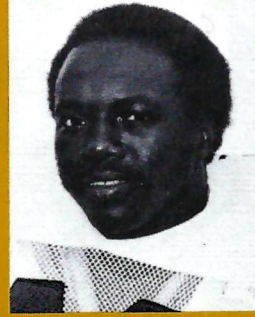

Mike Johnson
Linebacker **42**

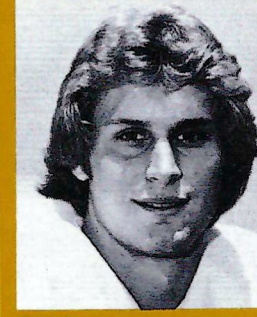

Bob Lane
Quarterback **10**

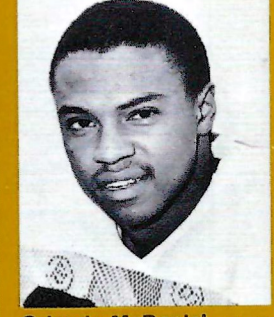

Orlando McDaniel
Split End **32**

Here's what makes the Best Darn Burger in the whole wide world so good...

Just bite into a delicious, flame-broiled burger at Burger King, and you'll see why it's so good. And whatever size you choose - you get a 100% beef burger that's flame-broiled... never fried. Juicy... never dry. Fixed fresh and hot...one at a time. Come on in, order yourself a juicy, broiled burger, and see if it doesn't taste downright delicious!

Pickles, crisp and crunchy.

100% pure
beef patty.
Flame-broiled
...never fried.

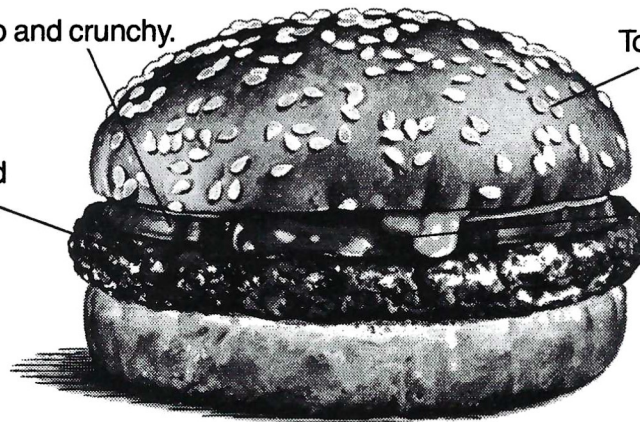

Toasted sesame
seed bun.

Tangy catsup
and mustard.



LSU

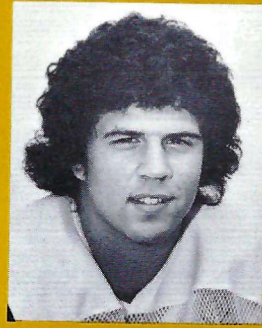

Robbie Mahfouz
Quarterback **15**

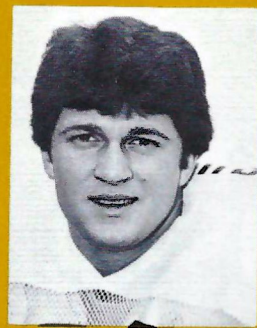

George Shaheen
Tailback **41**

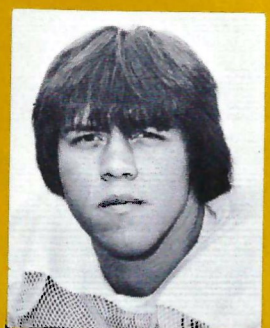

Tom Tully
Offensive Tackle **65**

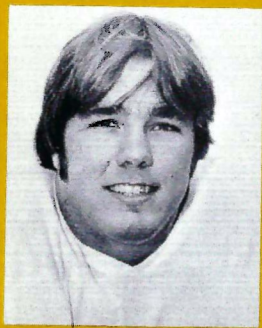

Mike Turner
Linebacker **45**

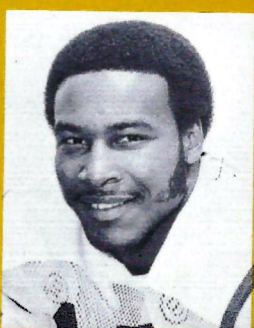

Willie Turner
Split End **17**

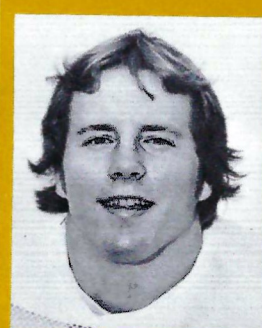

Miles Valentine
Offensive Guard **62**

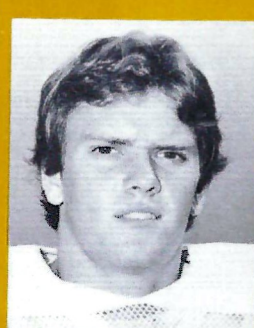

Vince Ahearn
Cornerback **46**

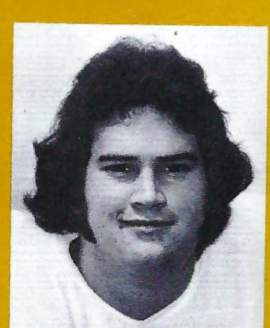

Jerry Blake
Offensive Tackle **72**

**Whatever direction . . .
more fun awaits you at . . .**

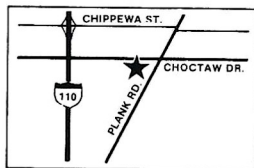

YESTERDAY'S

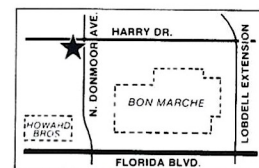
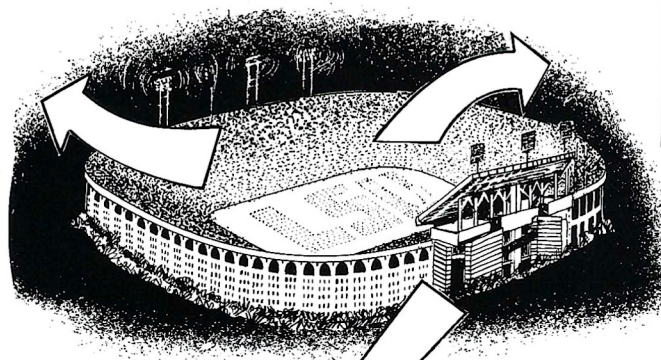

the JESTER'S

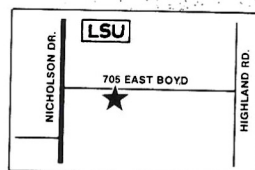

TOMORROW'S

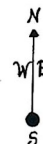

It's the fastest thing you've ever seen.

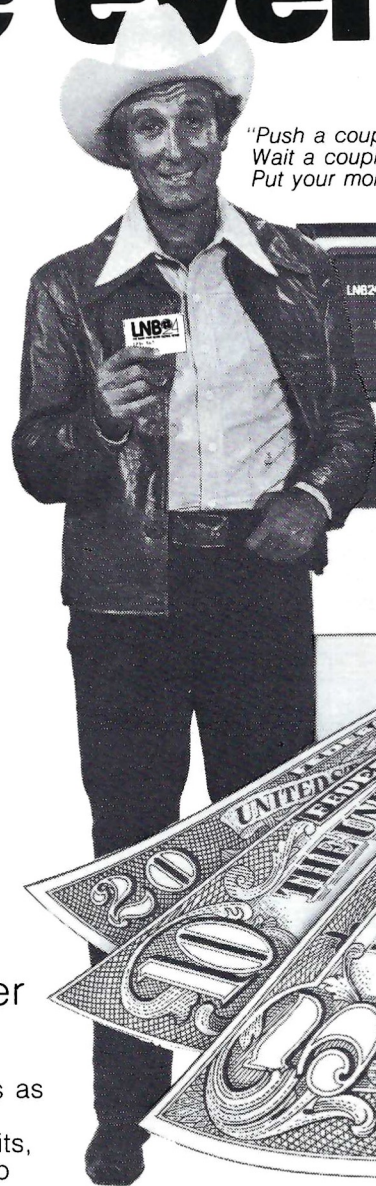

*"Push a couple of buttons,
Wait a couple of seconds,
Put your money in your jeans"*

Introducing the new LNB 24-Hour Teller

It's fast.

The new LNB 24-Hour Teller works as fast as you can push the buttons. So you can get cash, make deposits, transfer money from one account to another faster than ever before.

Withdraw from \$5 to \$200 a day.

The new LNB 24-Hour Tellers let you withdraw any amount you like in \$5 increments, up to \$200 a day. And you can withdraw the money from your LNB checking or savings account. You can even get a cash advance from your Visa account.

It's easy.

The new LNB 24-Hour Tellers have TV screens that clearly explain each step as you proceed. So all you have to do is push a couple of buttons, wait a couple of seconds then put your money in your jeans. Now that's easy! And just look at all the transactions you can perform!

- Withdraw cash from your LNB checking or savings account.

- Make deposits to your LNB checking or savings account.
- Make account balance inquiries for checking and savings.
- Transfer funds from checking to savings, and vice versa.
- Get a cash advance from your Visa account.
- Make loan or Visa payments.

It's Free.

If you bank with LNB and do not have LNB24, come by any LNB office and request your free LNB24 card, today. The new LNB24. It's the fastest thing you've ever seen!

LNB 
LOUISIANA NATIONAL BANK
Member F.D.I.C.



Let's make every drop count.



Exxon Company, U.S.A.

LSU

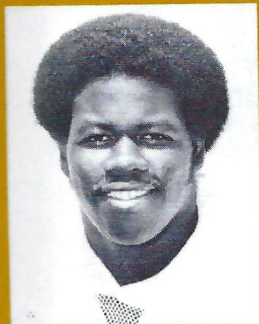

Greg Bowser
Nose Guard **58**

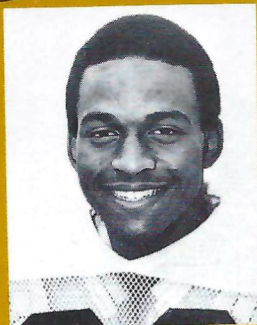

Efrem Coley
Cornerback **26**

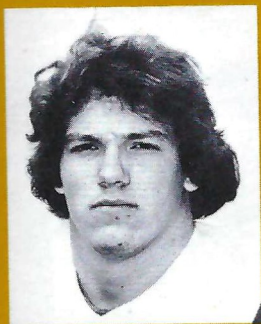

Bob Esmond
Offensive Tackle **74**

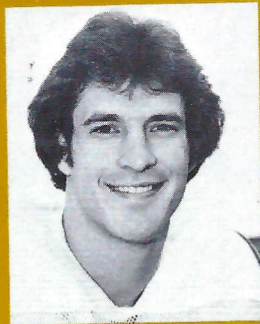

John Falgout
Splitback **18**

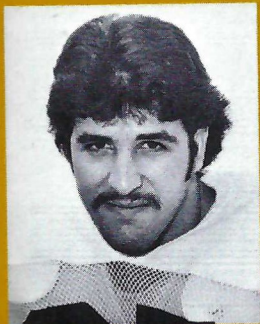

Mark Gilbert
Offensive Guard **67**

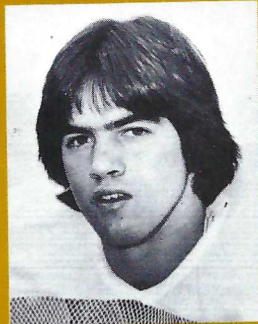

Frank Killeen
Safety **12**

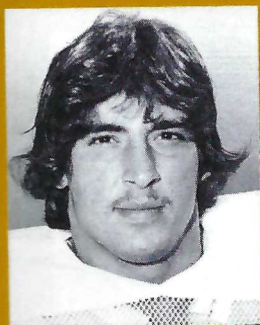

Mike Montz
Tailback **30**

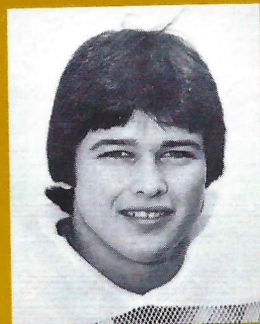

Sean Moore
Fullback **28**



Warren L. Fountain
Branch Manager



Mike McCain
Assistant Manager



Craig Nuckolls
Training Supervisor

**A good life
insurance team to know . . .**

Southwestern Life 
Happiness is what we sell



John Baumann

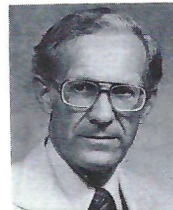

Dick Dando



T. M. "Buddy" Fay



Stan Faulk



Brooks Foret

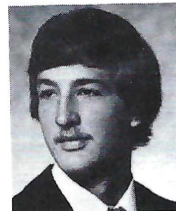

Scott Freeland

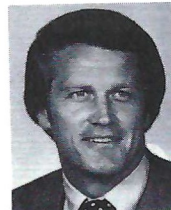

Jerry Goss, CLU



**Sammy Grezaffi,
CLU**



Charles Hansbrough

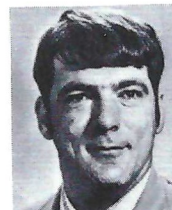

Will Landry

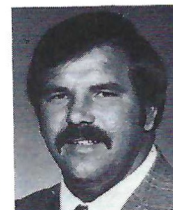

Gil Matherne

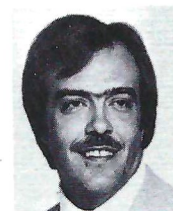

Gerry Poche'

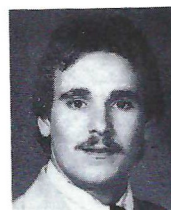

J. "Dee" Richard



Edward L. Ross, III



Bill Rothermel

Suite 8E, 5615 Corporate Blvd. • Baton Rouge
Phone: 926-4946

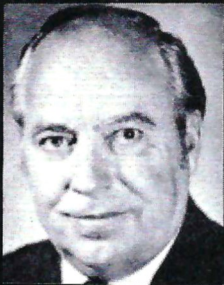

Mr. Gwin Montgomery
Audubon Ford
Airline Highway &
Sherwood Forest Blvd.
Baton Rouge, Louisiana



Mr. Donald Bohn, Sr.
Don Bohn Ford
1900 Franklin Ave.
Gretna, Louisiana



Mr. Bernie Dumas
Bernie Dumas Buick
4600 Chef Menteur Highway
New Orleans, Louisiana



Mr. John Hanks
Hanks Pontiac-GMC
Highway 1
Plaquemine, Louisiana

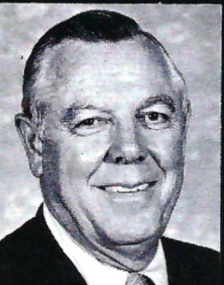

Mr. Frank Terrell
Miller-Terrell Buick-Opel
Mercedes-Benz
4917 Florida Blvd.
Baton Rouge, Louisiana

**“We’re proud
to be serving the
automotive needs of
the coaches of the
best football team
in the country . . .**

**the LSU
Fighting
Tigers!”**



Mr. Cecil Broussard
Auto Mart
Lincoln-Mercurey-GMC
New Iberia, Louisiana



Mr. C.H. (Hank) Brumfield
Brumfield Motor Co., Inc.
122 SW Central Ave.
Amite, Louisiana

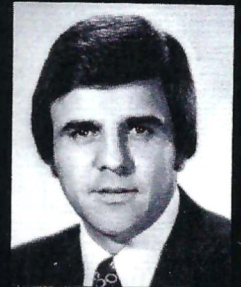

Mr. Ken Hanna
Bill Hanna Ford
Texas Street
Shreveport, Louisiana



Mr. Roy D. Johnson
Johnson Chevrolet-Olds, Inc.
Highway 71 North
Bunkie, Louisiana



Mr. Bubba Oustalet
Oustalet Ford-Lincoln-Mercury
Toyota
246 N. Broadway
Jennings, Louisiana



Mr. Sonny Richards
Richards Ford
7787 Florida Blvd.
Baton Rouge, Louisiana



Mr. Merrick Turpin
Turpin Pontiac Co.
4811 Gardner Highway
Alexandria, Louisiana

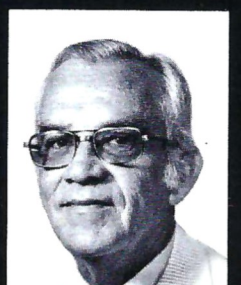

Mr. Foster Walker
Walker Oldsmobile, Inc.
1616 MacArthur Drive
Alexandria, Louisiana

LSU

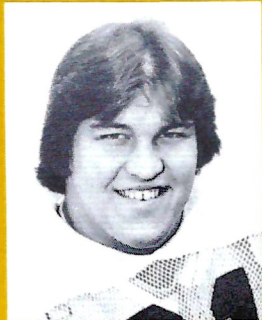

Greg Raymond
Offensive Guard **61**

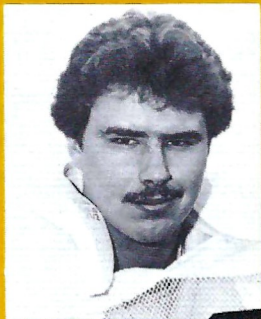

Leigh Shepard
Offensive Tackle **52**



Alvin Thomas
Cornerback **33**

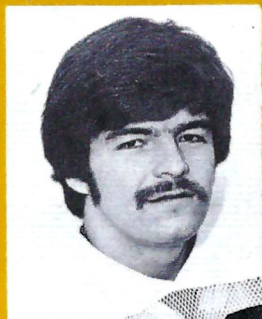

Scott Watson
Strong Safety **36**

The fun of eating out is right here

SMUGGLER'S INN®



A Wonderful Menu

It stimulates your imagination and soothes your appetite. Delicious Prime Rib, king-size steaks and many savory specialties. Music and Dancing.

LUNCH • DINNER • COCKTAILS

OPEN DAILY

SMUGGLER'S INN

2324 S. Acadian Thruway
Baton Rouge • 383-5786



AFTER THE GAME COME TO LOUISIANA'S PREMIERE RESTAURANT



THE BEST SEAFOOD AND CREOLE DISHES
YOU'VE EVER EATEN!

JIM MOORE
OWNER

DWIGHT SEVIN
MANAGER



VISIT
THE NEW
OXBOW
LOUNGE

LA. HWY. 1, OSCAR, LOUISIANA 70762, PHONE: (504) 627-5285

NEW!

COMPUTER COLOR 330

FROM MAGNAVOX TOUCH-TUNE TELEVISION
A 25% SHARPER, CRISPER, CLEARER COLOR
PICTURE THAN EVER BEFORE POSSIBLE.



Wait until you see Computer Color 330... the all-electronic color system from Magnavox Touch-Tune Television.

25% MORE LINES OF RESOLUTION... MORE THAN EVER BEFORE POSSIBLE. With 25% more lines of resolution, Computer Color 330 delivers a 25% sharper, crisper, clearer color picture than ever before. And that's a fact!

COMPUTER PRECISION.
Computer Color 330

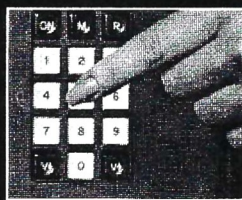

achieves a level of color picture clarity and crispness considered unattainable until now. Only a computer could deliver such remarkable precision.

ONE TOUCH MAKES IT ALL PERFECTLY CLEAR. Touch... Touch-Tune Television and see for yourself. There's a 25% sharper, crisper, clearer color picture with Computer Color 330. New from Magnavox Touch-Tune Television.

MAGNAVOX
MAGNAVOX
MAGNAVOX
MAGNAVOX
MAGNAVOX
MAGNAVOX

QUALITY IN EVERY DETAIL

BRAUD'S MAGNAVOX
SALES & SERVICE
Orlce Roth Rd.
Gonzales, La.
644-1231

D'ANTONI'S
MAGNAVOX HOME
ENTERTAINMENT CENTER
9515 Delcourt Ave.
Baton Rouge, La.
925-1289

KIMBALL PIANO & ORGAN
With the Sights & Sounds
of Magnavox
804 Main St.
Baton Rouge, La.
344-6706

LAMONICA'S
MAGNAVOX SHOWCASE
Cor. Winbourne & N. Foster
Baton Rouge, La.
355-1518 355-1530

SHERWOOD MAGNAVOX
HOME ENTERTAINMENT
CENTER
10758 Florida Blvd., 275-6900
Bon Marche Mall, 923-0777
Cortana Mall, 927-5980
Baton Rouge, La.

Noel "Butch" Baum, CLU

"YOU CANT ESCAPE THE RESPONSIBILITY OF TOMORROW BY EVADING IT TODAY."
— Abraham Lincoln

Life, Health and Group
Insurance • Annuities
Pension Plans • Business
and Personal Insurance
Planning

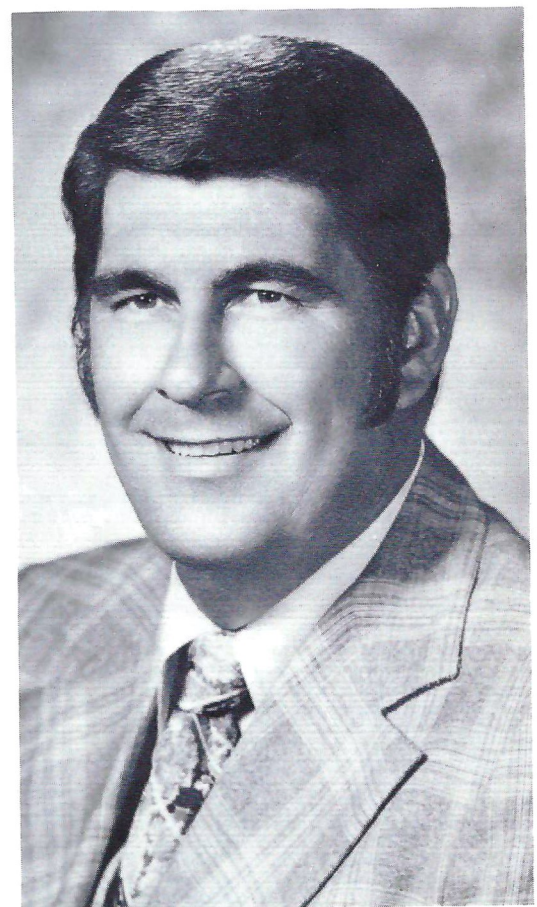

5420 Corporate Boulevard
Suite 307
Baton Rouge, Louisiana 70808
(504) 923-3333
Res. 926-8436 — Mobile 389-1277

Butch Baum is associated with State Mutual
Life Assurance Company of America

Florida State Seminoles

NO.	NAME	POS.	CL.	HT.	WT.	HOMETOWN
1	David Cappelen	PK	Sr.	5-9	140	Vero Beach
3	Ron Stark	P	So.	6-3	195	Fifty Lakes, MN
5	Weegie Thompson	OB	Fr.	6-5	210	Midlothian, VA
6	Dennis McKinnon	WR	Fr.	6-2	175	Miami
7	Mike Smith	DB	Jr.	5-11	185	Panama City
11	Rick Stockstill	QB	So.	6-1	182	Fernandina Beach
12	Wally Woodham	QB	Sr.	5-11	182	Tallahassee
15	Jimmy Jordan	QB	Sr.	6-1	185	Tallahassee
17	Bill Capeoe	PK	Jr.	5-11	190	Miami
21	Bobby Butler	DB	Jr.	5-11	185	Delray Beach
22	Hardis Johnson	WR	Fr.	6-0	172	Tampa
23	Jackie Flowers	WR	Sr.	6-2	195	Jacksonville
24	Harvey Clayton	DB	Fr.	5-9	164	Florida City
26	Wade Wallace	FB	Sr.	5-10	190	Birmingham, AL
27	Mike Whiting	RB	So.	6-2	195	Largo
28	Keith Jones	DB	Jr.	5-11	185	Wildwood
29	Sam Platt	WR	Jr.	5-11	176	Jacksonville
30	Keith Kennedy	RB	Sr.	5-10	180	Red Bay, AL
31	Gator Cherry	FB	Sr.	6-0	205	Lake Wales
33	James Harris	DB	So.	6-0	170	Gainesville
35	Ellis Singletary	LB	Fr.	5-9	210	Jasper
39	Reggie Herring	LB	Jr.	6-2	195	Titusville
40	Gary Henry	DB	So.	6-1	185	Orlando
42	Francis Bonasorte	DB	Jr.	6-1	177	Pittsburgh, PA
43	Hector Gray	DB	Sr.	6-1	190	Miami
44	Ricky Williams	RB	Fr.	5-11	170	Griffin, GA
46	Ivory Joe Hunter	DB	Sr.	5-11	180	Tallahassee
48	Mark Lyles	FB	Sr.	6-4	232	Buffalo, NY
49	Ken Burnett	DB	Fr.	6-0	192	Brandon
50	Ron Simmons	NG	Jr.	6-1	220	Warner Robins, GA
51	James Gilbert	NG	So.	6-2	235	Miami
53	Paul Piurowski	LB	Jr.	6-3	205	Sarasota
54	Arthur Scott	DE	Sr.	6-2	222	Tampa
55	Gil Wesley	C	Sr.	6-1	220	Birmingham, AL
56	Dmitri Rigas	NG	Sr.	6-2	210	Augusta, GA
57	Keith Baker	LB	So.	6-0	195	Delray Beach
58	John Madden	C	Jr.	6-2	218	Fort Walton Beach
60	Scott McLean	DT	So.	6-4	218	Clermont
61	Brent Brock	OG	Jr.	6-4	235	Albany, GA
62	Eric Ryan	OG	Fr.	6-4	225	Sarasota
63	Lee Adams	OG	Jr.	6-4	245	Ruskin
64	Jarvis Coursey	DE	So.	6-5	195	Gray, GA
65	Trent Barnes	OG	Jr.	6-4	230	Lakeland
67	Mark Macek	DT	Jr.	6-2	235	Wyandotte, MI
69	Mike Good	OG	Sr.	6-2	230	Sanford
70	Greg Futch	OT	Jr.	6-3	245	Ocala
71	Bob Merson	OG	So.	6-3	238	Seminole
72	Ken Lanier	OT	Jr.	6-4	260	Columbus, OH
73	Chris Nickrenz	OT	Fr.	6-6	252	Buffalo, NY
74	Danny Collier	OT	So.	6-4	250	Eau Gallie
75	Tom Brannon	OT	Jr.	6-3	240	Albany, GA
76	Walter Carter	DT	Sr.	6-4	240	Richmond, VA
77	Jeremy Mindlin	DT	Sr.	6-3	230	Miami
79	Garry Futch	DE	So.	6-3	220	Ocala
80	Scott Warren	DE	Sr.	6-3	228	Titusville
83	Ron Hester	TE	Jr.	6-2	205	Umatilla
84	Sam Childers	TE	So.	6-2	195	Tallahassee
85	Grady King	TE	Sr.	6-4	205	Satellite Beach
86	Bill Keck	TE	Jr.	6-4	220	Newark, OH
87	Phil Williams	WR	Jr.	5-10	168	Warner Robins, GA
90	Ed Richardson	DE	Sr.	6-3	206	Crystal River
91	John Diamantas	DT	Fr.	6-3	230	Merritt Island
93	David Ellis	OT	So.	6-3	235	Paisley
98	Robert Harris	DL	Fr.	6-2	245	Miami

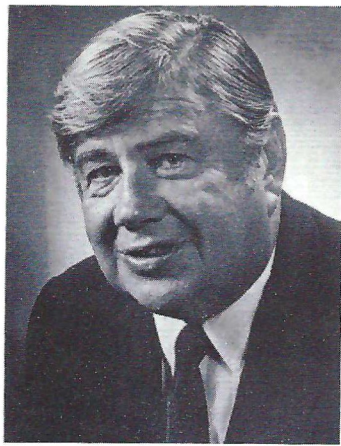

Dr. Bernard F. Sliger
President



John Bridgers
Athletic Director

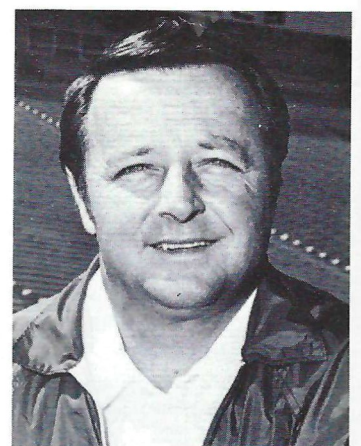

Bobby Bowden
Head Coach

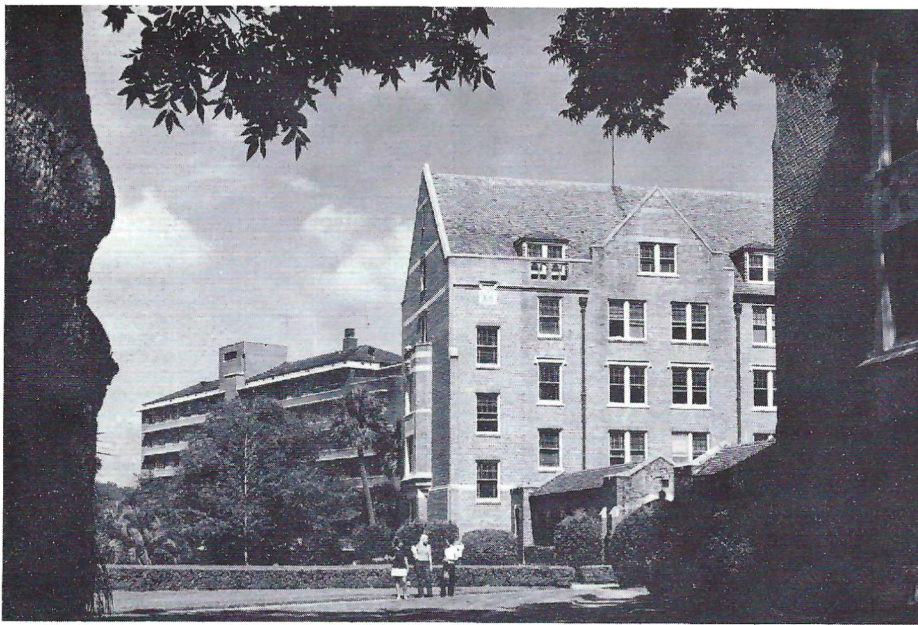

Florida State University

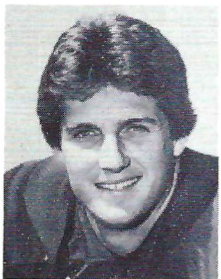

Wally Woodham



Ron Simmons



Keith Baker

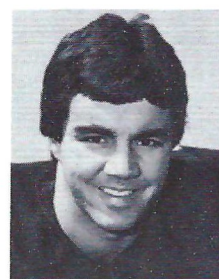

Francis Bonasorte



Bobby Butler

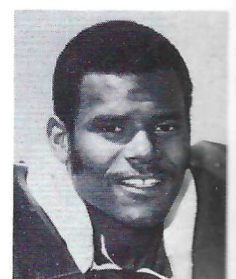

Walter Carter

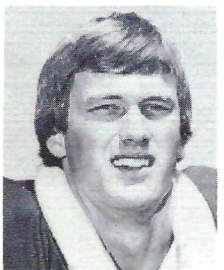

Jarvis Coursey

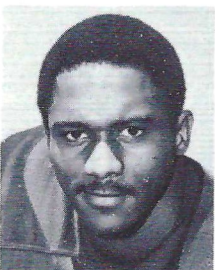

Hector Gray

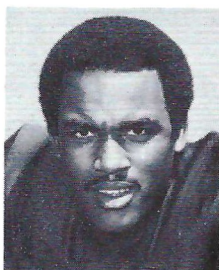

Gary Henry

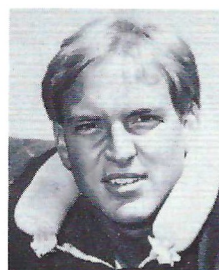

Reggie Herring

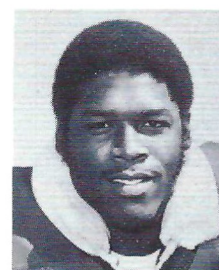

Ken Lanier



Mark Lyles

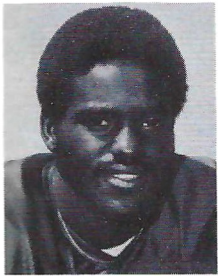

Sam Platt



Greg Ramsey

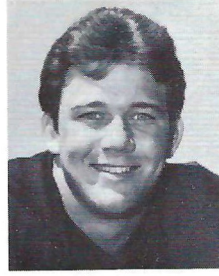

Rick Stockstill

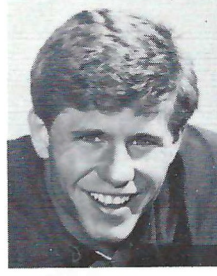

Kurt Unglaub



Ivory Joe Hunter



Jimmy Jordan

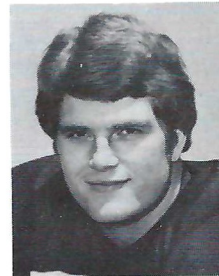

Gil Wesley



Michael Whiting



Keith Jones

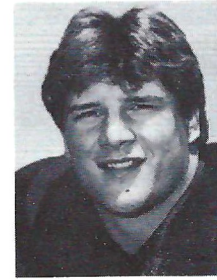

Mark Macek

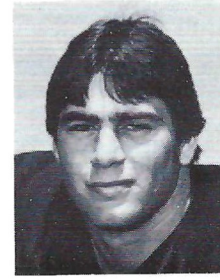

Scott McLean

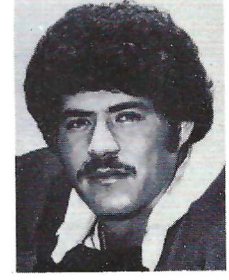

Jeremy Mindlin

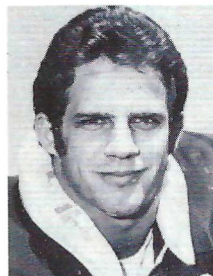

Paul Piurowski



Authur Scott



Mike Smith



Scott Warren

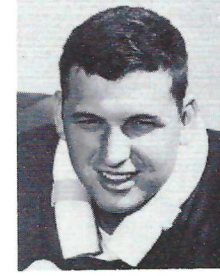

Lee Adams



Jeff Field

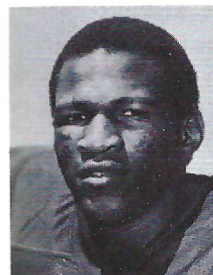

Jackie Flowers

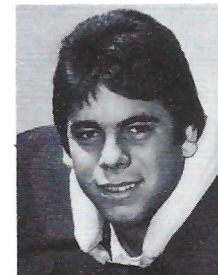

Greg Futch

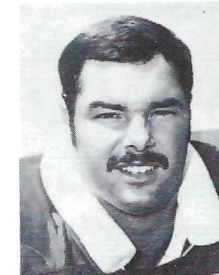

Mike Good

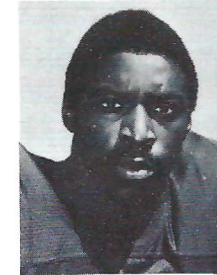

Homes Johnson



Bill Keck

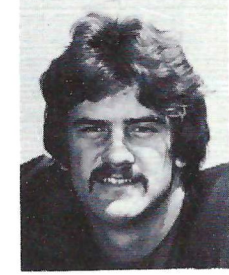

Grady King

LSU



Kerry West
Offensive Tackle **73**

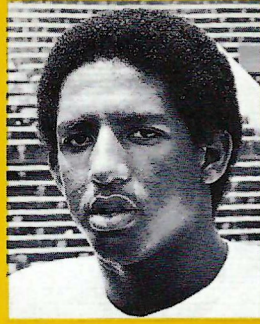

Lester Dunn
Fullback **23**

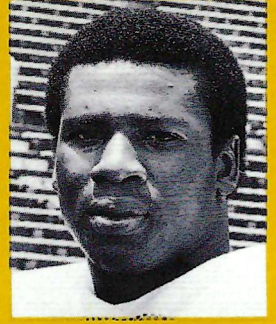

Albert Richardson
Linebacker **51**

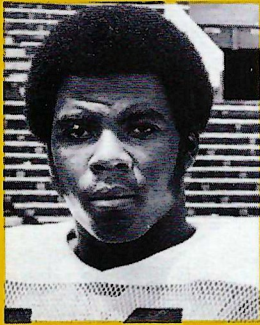

Jesse Myles
Tailback **14**

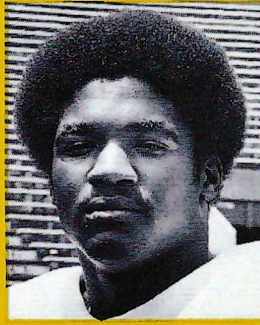

Malcolm Scott
Tight End **80**

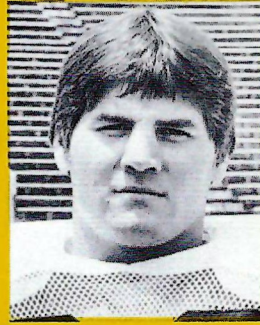

Mike Burks
Offensive Guard **69**

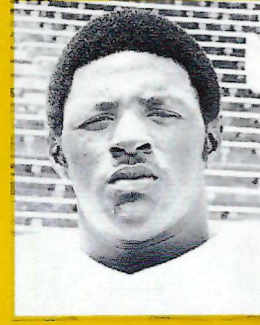

Leonard Marshall
Defensive Tackle **97**

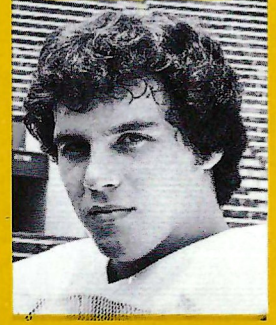

Dave Koch
Offensive Tackle **76**

... AND THE KICK IS GOOD

We're kicking in our All You Can Eat Salad Bar free when you buy any regular platter and present this coupon.

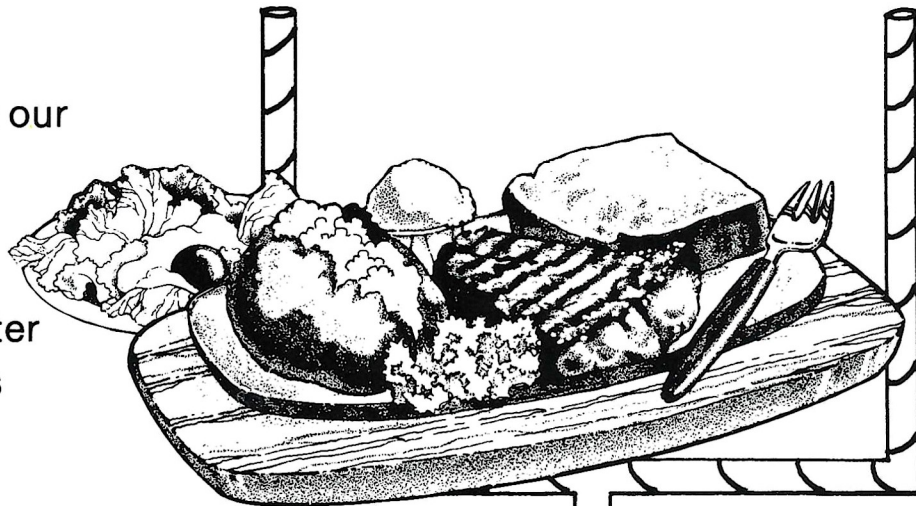

Score after the game with Sizzler's FREE Salad Bar. A \$1.19 value (with purchase of any platter)
Coupon valid for entire party

Open til midnight after the game:

5515 Florida Blvd.

Not valid for take-out orders.

3006 College Dr.

COUPON

© Sizzler Family Steak Houses 1979



THE HOME OF STEAK LOVERS™

**TIGERS
LIKE CHICKEN!!**
**Bonaparte's[™]
fried chicken**

Just outside the gates
of LSU
3285 Nicholson Drive
Phone 344-1531

you can count on us !



RUTH'S
CHRIS
STEAK HOUSE

T. J. Moran, Owner

Only Aged U.S. Prime Steak Live Main Lobster
Alaskan King Crab Legs

Monday thru Thursday — 11:30 A.M. - 11:30 P.M.
Friday and Saturday — 11:30 A.M. - 2:00 A.M.
On Football Weekends
Closed Sunday

Available for Private Party's on Sundays 100 - 200 People

Phone: 925-0163

Exit I-10 at College Drive
4836 Constitution Avenue
2 Doors from Sheraton Hotel

SHREVEPORT
6301 LINE AVE.
861-4563

JACKSON, MISS.
444 BOUNDS AT I-55
981-8159



LSU System Network Computer Center manager S. O. Smith sits at the nerve center of his vast electronic tool and surveys a dys's workload. The computer center, in addition to servicing the Baton Rouge area, services all the campuses in the LSU System through a teleprocessing network.

LSU'S SUPERCOMPUTER

Louisiana State University has established itself as a leader in the campus computer field, thanks to the acquisition of its \$6 million supercomputer.

In May 1978, IBM's 370/3033 was installed on the Baton Rouge campus, replacing the IBM 360/65 and the 360/40, its obsolete and overlabored predecessors.

The 360/65, after providing more than 75 percent of all the instructional and research computing for Louisiana's colleges and universities, had become an antiquated slowpoke, as did the administrative unit 360/40. Said one California computing consultant: "I know of no university of comparable size to LSU that is able to get by with a 360/40."

In order to meet the pressing demands for instructional, research,



This photo, a mirror-view of LSU's Computer Center, gives a symbolic picture of the manpower-saving aspects of the IBM 3033 supercomputer. Through the use of aptly-arranged mirrors, a supervisor can watch a roomful of machines at their electronic labors.

and administrative computing, LSU officials committed themselves to the purchase of a new computer with greater capacities. A major problem, however, was that ever-present educational bugaboo — money.

In 1975, the University's capital-outlay request from the state included funds for new computer capabilities.

In 1976, Governor Edwin Edwards received a petition signed by more than 4,500 students who expressed what they called "a dire need for new computing equipment.

And then in 1977, the Louisiana Legislature approved \$6 million for a new central computer system, plus a half million dollars to renovate the computer's future home.

After extensive planning by LSU and assurance of financial support from the state, the University

prepared to order a machine which would have increased its computer capabilities six-to sevenfold.

But modern technology produced an unexpected boon: As a result of continuously innovating developments in the computer field, a new model — the 3033 — became available, at about the same price and with about 1.6 times the capacity of the equipment the University had planned for, plus more.

Despite the fact that 3033 gives LSU about 10 times its former computer capacity, the new unit is actually slightly smaller in physical size than the Center's previous 360/65.

The 3033's computerized heart is connected to gadgets through which it communicates and is communicated with — disk and tape drives, printers, data-entry devices, storage systems, terminals, and other paraphernalia.

Computers on other LSU campuses are now affiliated with the 3033 on the Baton Rouge campus to greatly increase their capabilities. Therefore, the name of the Computer Research Center has been changed to the "System Network Computer Center."

Administrative data processing is a natural and high-priority function of the computer, dealing with personnel records for the entire LSU System, as well as accounting procedures for compiling grades, maintaining transcripts, and producing statistics that are necessary for day-to-day operation and long-range University planning.

Moreover, instruction and research concerns benefit from computer applications in the sciences, engineering, agriculture, mathematics, and humanities.

In assessing the importance of computers in today's society and education, LSU Chancellor Paul W. Murrill contends that "barring some sort of catastrophic nuclear exchange between major powers of the world, the computer will have a much more phenomenal impact on the life of an individual in the twentieth century than will any other development."

Says Dr. John Tyler, Assistant Vice-Chancellor for Computing Services, "LSU has become one of the best equipped universities in the world with the installation of the 3033."

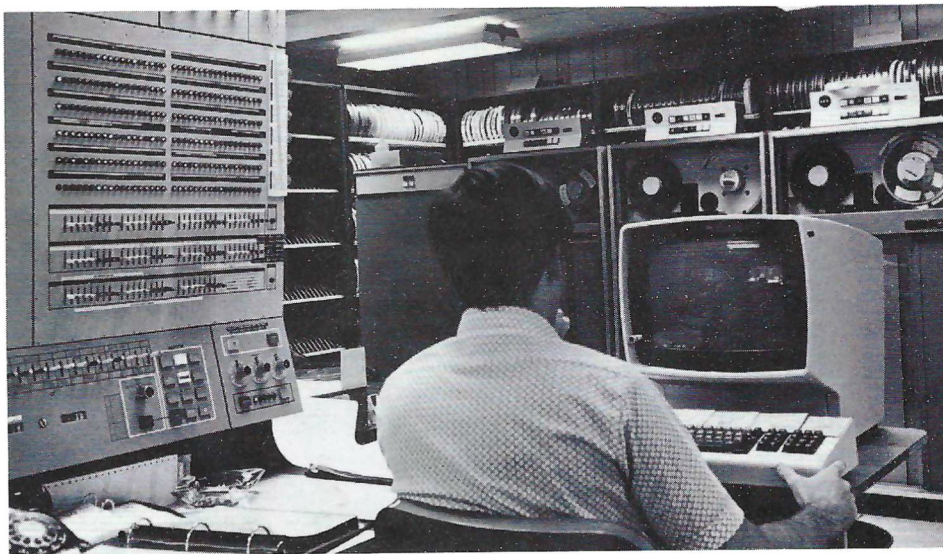

An electronic data processing operations supervisor programs a 3277 console, a small part of LSU's supercomputer, which has made the University a definite leader among campus computer centers in the nation.

The acquisition of the 3033 is really a big deal, according to LSU officials, so much so that LSU is definitely where the computer action is.

"The new computer will, of course, have a great impact upon the LSU community — an impact which I believe is generally underestimated and not fully appreciated. Not only will this improved capability

significantly boost our basic instructional and research efforts, but it will be a great tool in improving the administrative and managerial aspects of the University's operation ... the long-term effect of this much-needed computer will be tremendously beneficial."

—LSU Chancellor Paul W. Murrill

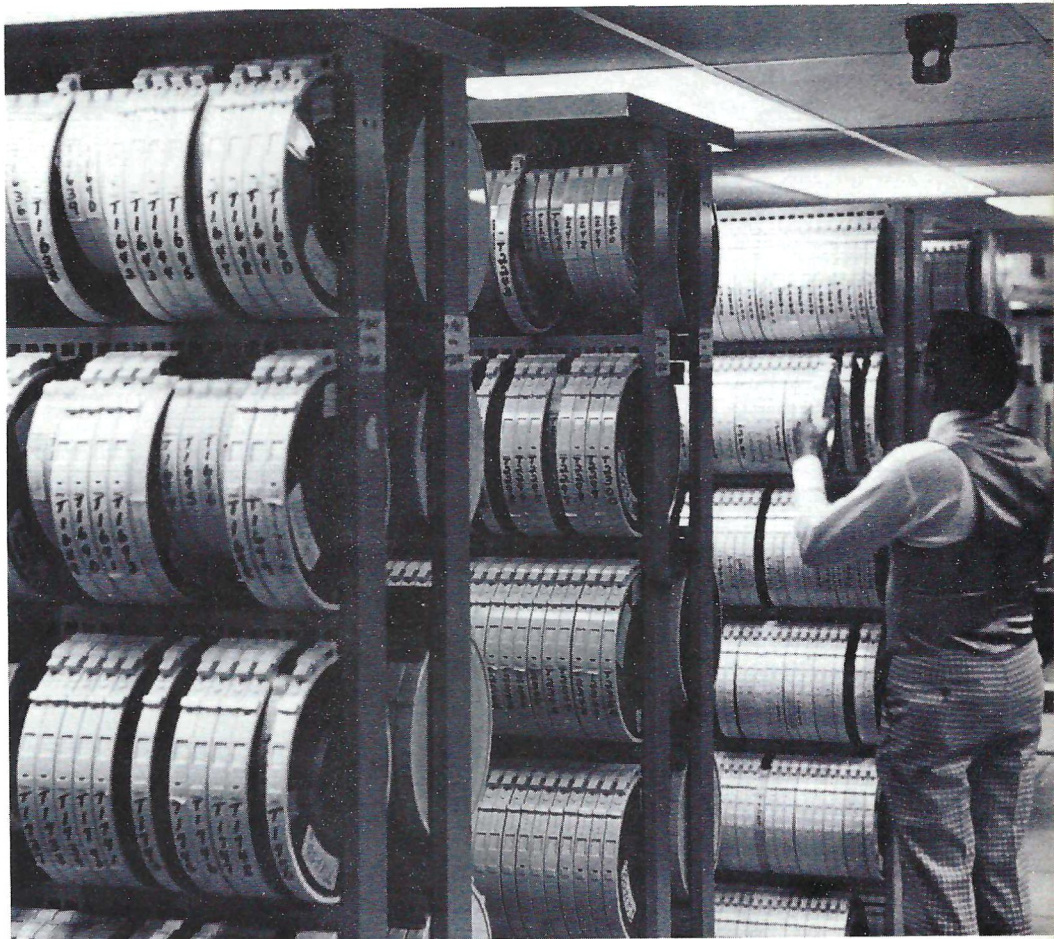

An astonishing amount of information, broken down into three major categories—research, instruction, and administrative data processing—is recorded and stored in a row-on-row array of tape reels.



GORDON E. DORE'



DR. JAMES R. PELTIER

LSU Board of Supervisors



DR. A. EGLIN McKEITHEN

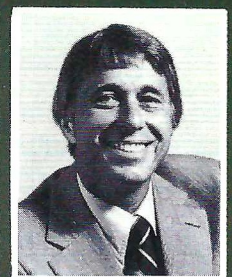

J. J. MCKERNAN

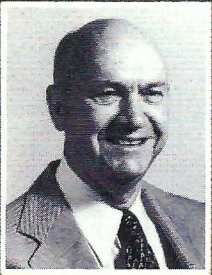

WILLIAM T. BROWN

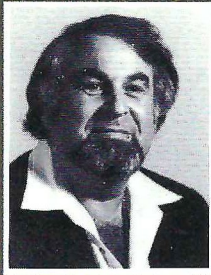

SHELDON D. BEYCHOK



MRS. RUTH L. MILLER

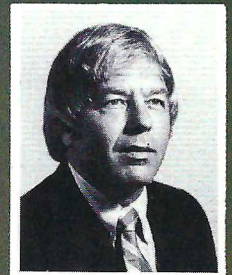

TOMMY NECK



CHARLES V. CUSIMANO

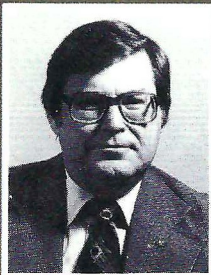

NORRIS V. FITZMORRIS



JOHN SHERROUSE, JR.

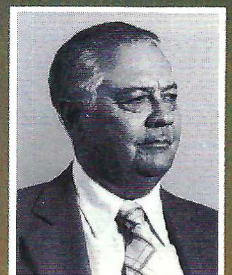

WILLIAM S. PECK, JR.



MURPHY J. FOSTER

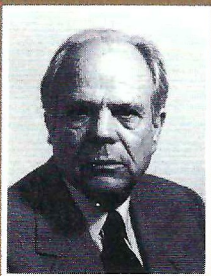

CAMILLE F. GRAVEL, JR.

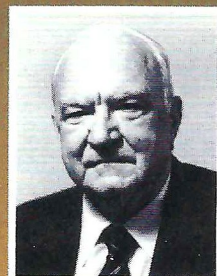

OLIVER P. STOCKWELL

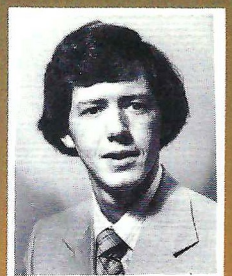

KEITH WHITEHEAD

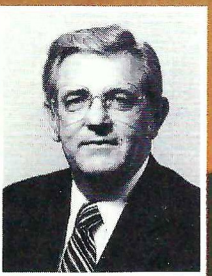

WILLIAM T. HANNA, JR.



MARTIN D. WOODIN

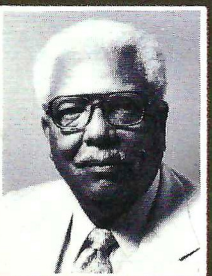

WILLIE E. HAUSEY



MRS. KITTY B. STRAIN

The statewide LSU System is administered by an eighteen-member Board of Supervisors, appointed by the governor. The Board is composed of 17 members representing each of the state's eight Congressional districts and one non-voting student member.

The Board's principal officers, Chairman Gordon E. Dore' and Vice-chairman James R. Peltier, assumed office September 10 and will serve in the Board's top positions for one year.

President Martin D. Woodin is the multi-campus LSU System's chief executive officer, a position he has held since 1972.

THE RIGHT BLEND OF LUXURY AND ECONOMY

BUICK

LeSABRE

231 CID-2 BBL V-6



**The Quality
Buick Dealers
talk simple facts**

27 HWY MPG*

**Drive to New York
with one stop for gas**

According to the U.S. EPA, your new Buick LeSabre gets 27 highway miles per gallon. And the big LaSabre has a huge 25 gallon gas tank, so you'll drive 675 miles (halfway to New York) before you'll need a fill-up.

18 CITY MPG*

**Drive 10,000 miles a year
with 2 fill-ups a month**

Your big new Buick LeSabre gets 18 city miles per gallon... same as Toyota's sub-compact Carona. Drive 450 miles in the city before you need a fill-up. That's really less than two trips a month to the gas station for an average 10,000 mile a year city driver.

**BUICK IS JUST MORE CAR,
MORE TIME BETWEEN FILL-UPS
AND MORE MILEAGE TOO AT YOUR**

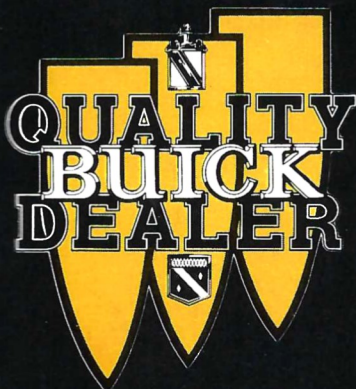

JOHNSON—CEFALU BUICK
325 South First St.
Amite, La.

MILLER—TERRELL BUICK
4917 Florida St.
Baton Rouge, La.

REX BUICK
West Beach Blvd.
Biloxi, Miss.

RED CARPET MOTORS
Highway 13 North
Columbia, Miss.

LETSCH BUICK
Mandeville Hwy.
Covington, La.

GUIDRY BUICK
6605 W. Main St.
Galliano, La.

DAIGLE BUICK
Burnside at La. 30
Gonzales, La.

JAY JAY BUICK
2120 15th St.
Gulfport, Miss.

COMMUNITY MOTORS
By-Pass 51 S.
Hammond, La.

EAGLE BUICK
1535 West Bank Expwy.
Harvey, La.

PORCHE MOTOR CO.
800 Odette
Houma, La.

CROWN BUICK
2121 Clearview Pky.
Metairie, La.

DAY MOTORS
212 25th St.
McComb, Miss.

FRANK'S MOTOR CO.
1027 2nd St.
Morgan City, La.

BERNIE DUMAS BUICK
4600 Chef Mentour Hwy.
New Orleans, La.

BILL WARD MOTORS
3300 Pontchartrain Dr.
Slidell, La.

AUTO HOME BUICK
Highway 1
Thibodaux, La.

* EPA estimates for comparison. Your mileage & range depend on speed, weather, trip length etc.

IF YOU MISSED US AT BREAKFAST..



Sambo's
RESTAURANTS

Serving more than 150 items, 24 hours a day.

CATCH US FOR DINNER.

And if you'll bring this ad
along with you, it's good for a
10% discount on any meal for
you and one guest!

8009 Florida Blvd.
2323 South Acadian Thruway.

Offer good through Dec. 17, 1979.

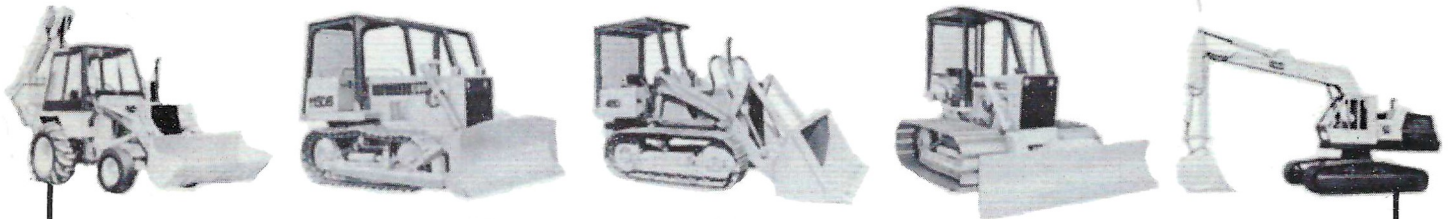

INDUSTRIAL CONSTRUCTION

**RED EQUIPMENT
RENTALS
INC.**

356-5217 - Baton Rouge, La.

MIKE BABIN, GENERAL MANAGER

Complete Line of Construction Equipment

- Dozers
- Loader/Backhoes
- Track Loaders
- Excavators
- Rubber-Tired Loaders
- Cherry Pickers
- Forklifts (rough terrain)
- Skid Steer Unloaders
- Motor Patrols
- Self-Propelled Wobble Wheel
- Self-Propelled Vibratory Sheepfoot
- Self-Loading Scrapers

Daily / Weekly / Monthly Rates

P. O. Box 53007

5253 Hooper Road

Night Phone: (504) 774-6698

SPORT YOUR COLORS IN LOUISIANA STATE FANS VANS!



Stop In After The Game at FANS VANS Headquarters— Capitol Trucks, Inc.

Imagine pulling into a Tigers home game behind the wheel of your Louisiana State University FANS VAN. It's a bright gold van with purple rocker panels and side stripes, plus lettering in the rocker panels reading "L.S.U. Tigers". And a custom-designed spare tire cover on the back completes the FANS VANS package.

Inside, the most sophisticated, luxurious interior you'll ever see in a custom van. Plush velour upholstery. Teak wood trim and solid teak pedestal table. Fabric ceiling and wall liners. Plush shag carpeting.

L.S.U. FANS VANS sport our rich, earthy Buckskin interior. A sophisticated, limousine-type black interior is also available. Or you can order the L.S.U. FANS VAN with a real leather interior at extra cost, in either camel or black.



And to complete the FANS VANS treatment, the official seal of Louisiana State University has been engraved in a copper medallion and inset into the teak table. What a way to sport your colors! What a way to show your school spirit! And what a great way to enjoy weekend home games, tailgate parties and Tiger victory celebrations.

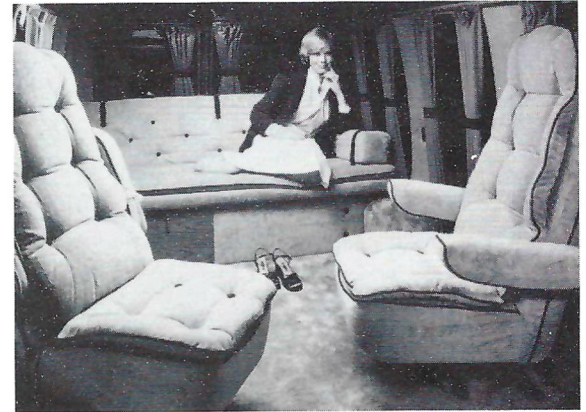

ALSO AVAILABLE: FANS VANS models for all Southeastern Conference schools, all Southland Conference schools, as well as New Orleans, Centenary, Northeast Louisiana, and many more.

Come see the Louisiana State Fans Vans today at...

Capitol Trucks, Inc.



11055 Airline Highway
P.O. Box 15674
Baton Rouge, LA 70816
(504) 293-3500

FANS VANS
BY **STARCRAFT RV**

The symbol of a phenomenon...



LSU Football

A Limited Edition Print by Nationally Acclaimed Sports Artist
Steve Ford

LSU Athletic Dept. Merchandise
Baton Rouge, LA 70893

Each print signed & numbered by the artist
print size 19" x 26"

Enclosed is my check or money order in the amount of \$ _____ for _____ print(s)
of "LSU Football"

unframed \$29 * custom framed \$60 (both prices include sales tax, postage & handling)
check metal dark pine if framed

Name _____

Address _____

City _____ State _____ Zip _____

Allow 2-4 weeks delivery UPS

Return Postage Guaranteed

Meet Karl Alexander...

He's There
When You Need Him
Making
Cadillac Affordable



Call Karl today at 292-4700
(Residence) 383-1303

Duplessis Cadillac 10313 Airline Hwy.
Baton Rouge, Louisiana



Call your own time-out.

Some of the best moments in any sport take place right where you're sitting. Because where you're sitting can be a great place to cool the action.

Just grab a hold of a sizzling hot dog, spread the mustard thick, and drown your thirst with an ice-cold Pepsi. Nothing makes food taste better and good times last longer than Pepsi-Cola. And Pepsi is just as close to where you're sitting as the refreshment stand.

Go ahead. Right now is a great time to call your own time-out... and call for plenty of great-tasting Pepsi-Cola.



"Bottled by Gulf South Beverages, Inc., Baton Rouge/New Orleans, La.
under appointment from PepsiCo, Inc., Purchase, N.Y."