

official magazine of FSU



football

TRIBE



**Florida State vs.
Mississippi State**

OCTOBER 13, 1979

Join up with the winning team.

Ever since New York Life wrote its very first life insurance policy more than 131 years ago, we've acted on the principle that excellence of service is the surest way to secure people's confidence and trust.

We've placed special emphasis, too, on the careful selection of men and women of integrity and ability to serve as New York Life Agents.

Maybe that's why millions of people depend on us today to help provide financial security for their families and their businesses.

For **your** financial security, join up with the winning team.



Garnett M. Breeding
Milton



Travis E. Burdette
Tallahassee



Henry B. Burke, Jr., CLU
Marianna

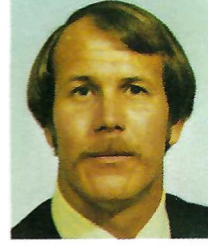

Lloyd Cambron Butler
Tallahassee

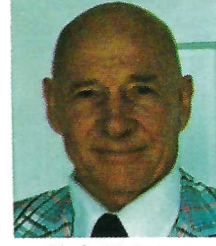

Clyde H. Bynum
Ft. Walton Beach



Paul S. Dodge
Thomasville



Richard D. Glogg
Ft. Walton Beach



Paul A. Guariglia
Tallahassee



W. Parks Johnson
Live Oak



William E. Law
Tallahassee



Victor C. Raley
Tallahassee



H. David Talton
Tallahassee



Howell Wadsworth, CLU
Tallahassee

Pictured below are members of New York Life's Management Team. They invite you to explore a career opportunity as a New York Life agent.



New York Life.
For all of your life.



Robert D. Hart, CLU



Randy G. Cable

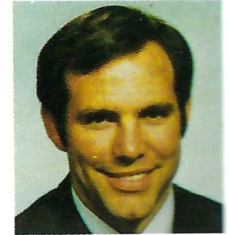

Charles G. Robinson

ROBERT D. HART, CLU
General Manager

Tallahassee General Office • 666 Barnett Bank Building • Tallahassee, Florida 32304 • Telephone 904/222-6000

CONTENTS

Florida State vs. Mississippi State

October 13, 1979

STAFF

MANAGING EDITOR
 Mark Carlson

ASSISTANT EDITOR
 Glenn Greenspan

CONTRIBUTORS
 James P. Jones
 Elgin White
 Frank Stephenson
 Martee Wills

PHOTOGRAPHERS
 Mike Duckett
 Barry Mittan
 Joe Millard
 Doc Kokal
 John H. Ehrhardt, Jr.
 Courtland Richards

ADVERTISING
 James Towey

CIRCULATION
 Army ROTC

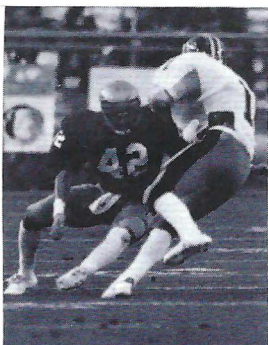

Page 5

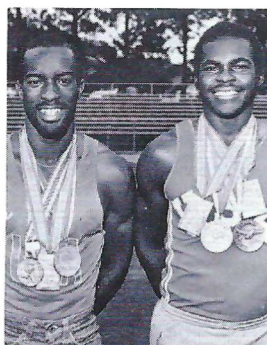

Page 49



Page 109

FEATURES

- 3 Inside Tribe Tonight
- 5 The Luck of the Italians
- 1t Famous Trophies in College Football
- 4t What's the Story on Scholarships
- 9t Defensing the Wishbone
- 17t TV's Cameramen
- 49 In Quest of Gold
- 53 Seminole Snapshots
- 67 College Football Hall of Fame
- 22t Football Quiz
- 27t Bone Up on the Formations
- 35t Meet the Tightend
- 36t John Heisman—A Football Legend
- 41t The Final Seconds Made the Difference
- 109 It's Not Only Rock 'n Roll

DEPARTMENTS

- 9 Welcome!
- 11 Bobby Bowden
- 14 FSU Football Staff
- 16 Seminole Football Network
- 33 The Seminoles
- 55 Depth Chart
- 56 Florida State Roster
- 58 Seminole Lineup
- 59 Bulldog Lineup
- 61 Mississippi State Roster
- 63 The Bulldogs
- 66 The Bobby Bowden Show
- 77 Seminole Spirit
- 78 FSU Student Trainers
- 79 Officials Signals
- 80 Future Schedules
- 81 Seminole Boosters
- 102 Seminoles in the Pros
- 105 Marching Chiefs
- 107 FSU Athletic Staff
- 113 Wheels of Support
- 115 Stadium Information



ABOUT THE COVER

Following his 100th coaching victory against Virginia Tech two weeks ago, Florida State head football coach Bobby Bowden prepares for No. 102 tonight vs. Mississippi State.

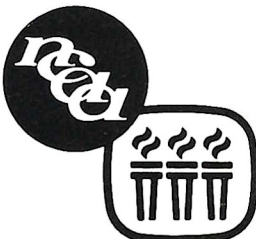

TRIBE is the official magazine of Florida State football. It is published by the FSU Department of Intercollegiate Athletics for each home football game and sold for \$1. National advertising representative is Spencer Marketing Service, New York. Local advertising is handled by the FSU Sports Information Office.

Everyone has a fried chicken recipe. Only the Colonel has the Original Recipe™



What can you get at Kentucky Fried Chicken that you can't get from any other fried chicken store?

The Colonel's Original Recipe.

This is the way Colonel Sanders himself first started making fried chicken. And no one's topped him yet.

No wonder. His Original Recipe is made with a secret blend of 11 herbs and spices. Then pressure fried (not deep fried) tender and juicy. All the way through.

Of course, some of our customers take a fancy to our Extra Crispy chicken. So crisp on the outside. Tender on the inside.

Which kind of Kentucky Fried Chicken is your favorite? The Original Recipe or Extra Crispy? Take these money saving coupons to a participating store and try 'em both.



Kentucky Fried Chicken.

"It's nice to feel so good about a meal."

79¢ SNACK BOX

This coupon good for two pieces of the Colonel's Original Recipe or Extra Crispy and a roll for only 79¢. Limit one coupon per customer. Customer pays all applicable sales tax.

OFFER EXPIRES December 31, 1979
(This coupon good only at store addresses listed in this ad.)



KFSU-79

5.99 15 PIECE CARRY PACK

Get 15 pieces of the Colonel's Original Recipe or Extra Crispy for only \$5.99 with this coupon. Limit one coupon per customer. Customer pays all applicable sales tax.

OFFER EXPIRES December 31, 1979
(This coupon good only at store addresses listed in this ad.)

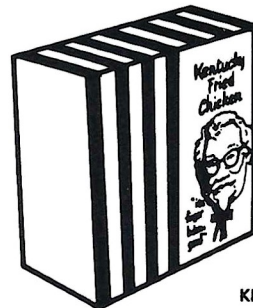

KFSU-79

Coupons good at stores listed below only:

1002 N. Monroe St.
1583 Apalachee Pkwy.

1603 W. Tennessee St.
2530 S. Monroe St.

Tallahassee, Florida

Tribe Tonight

by Mark Carlson, Florida State SPORTS INFORMATION DIRECTOR

10 . . . that will be the goal of the Florida State football team and its fans tonight as the Mississippi State Bulldogs invade for the Tribe's third home game of the season.

The "10" represents the number of consecutive victories Florida State will have registered over the last two seasons if it can knock off Mississippi State. Four of those wins came at the close of last season and five more have come this year for the nationally-ranked Seminoles, who are off to their fastest start since 1971.

Mississippi State, however, is not going to be a willing victim. The Bulldogs are expected to give the Tribe their sternest test of the season which tonight goes beyond the mid-way point.

"Mississippi State seems to have gotten it all together," said head coach Bobby Bowden after viewing film of the Bulldogs' upset 28-9 victory over Tennessee last Saturday.

The Bulldogs had their problems early, bowing to Memphis State and Maryland, before taking Florida in the Southeastern Conference opener.

"You would have to expect Mississippi State to have some early-season problems," Bowden continued. "After all, the players are adjusting to a new coaching staff and offense."

The Bulldog offense is also going to be new to the Seminoles. Emory Bellard, the new head coach at Mississippi State, has installed the wishbone which features the ground game. It has been nearly two seasons since the FSU defense was confronted with a wishbone attack.

"We will need to make some adjustments quickly this week," Bowden said. "What makes the Mississippi State offense so tough to defend against is that it also features one of the country's outstanding receivers, Mardye McDole."

Last year McDole was a featured segment of the Bulldog offense. He caught 48 passes for 1,035 yards and seven touchdowns. He was a major nemesis to Florida State, catching nine passes — two touchdowns — for 175 yards. The yardage total is the best ever recorded for a Florida State opponent.

This year McDole has just six catches in four games. But, the yardage total is a neat 181, or 30.3 yards



per grab. And, get this—McDole's last three catches one vs. Florida and two vs. Tennessee have all been for touchdowns.

Florida State's defense is contending with the wishbone and McDole will be hard-pressed to match its effort of last week when it limited Louisville to 93 total yards, including seven along the ground.

That defensive gem was the best the Seminoles have put forth in the 39 games Bowden has been head coach. In fact, there are very few defensive efforts that can come close to matching last Saturday. The lowest previous total for an opponent's total offense was the 148 gained by Syracuse in the 1978 opener.

FSU's offense underwent a face-lift last week. The Tribe gained 275 yards

along the ground and a mere 60 through the air. No, the Seminoles did

"IF HE WASN'T SO DAMNED COMPLACENT ABOUT IT... IT WOULDN'T GETHER ME SO MUCH."

not plan to go totally with the ground game at Louisville.

"The way our offense is designed we attempt to take what the defense is giving us," Bowden said. "Louisville apparently decided to give us the run and stop the pass."

Thus it will be interesting for Tribe fans tonight to see what Mississippi State attempts to do in defending against the Seminole attack. Prior to last Saturday most teams were trying to guard against the pass, but after the fine rushing performance it's doubtful any future team on the Seminole schedule will not respect the running game.

TRIBE TRIVIA — While the Tribe has been away the last two weeks at Virginia Tech and Louisville, Bowden has reached a significant milestone in his coaching career . . . at Virginia Tech, he notched the 100th coaching victory of his Division I career and he now sports a nifty 101-43 worksheet which comes to a winning percentage of .701 . . . after tonight the Seminoles will not return home until November 10 when they host South Carolina in the Homecoming Game . . . the Garnet and Gold has a 6-2 advantage in the Mississippi State series although the Bulldogs have won the last two meetings . . .

HERE'S HOW THEY STAND

FLORIDA STATE (5-0)		MISSISSIPPI STATE (2-2)	
17	Southern Mississippi 14	13	Memphis State 14
31	Arizona State 3	14	at Maryland 35
40	Miami 23	24	Florida 10
17	Virginia Tech 10	28	Tennessee at Memphis 9
27	Louisville 0	Oct. 13	at Florida State
Oct. 13	Mississippi State	Oct. 20	Marshall
Oct. 27	at L.S.U.	Oct. 27	Southern Mississippi
Nov. 3	at Cincinnati	Nov. 3	at Alabama
Nov. 10	South Carolina	Nov. 10	at Auburn
Nov. 17	Memphis State	Nov. 17	at Louisiana State
Nov. 24	at Florida	Nov. 24	Mississippi

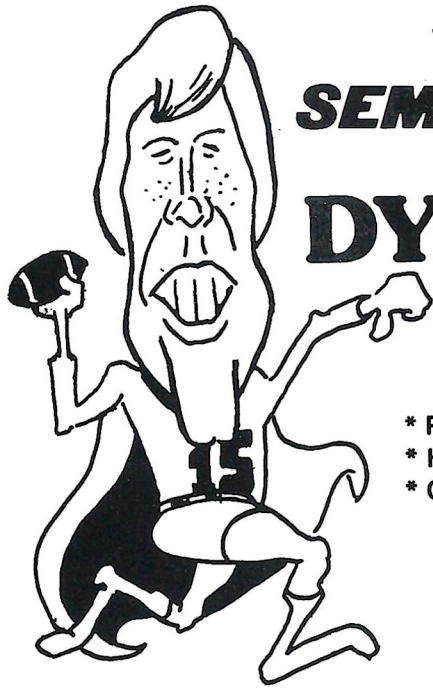

JOIN YOUR FRIENDS
ON THE
SEMINOLE SPECIAL

SEE THE
**DYNAMIC
DUO**

- * PRE-GAME BUFFET...4 - 6 p.m.
- * HILTON BUS TO AND FROM GAME
- * ONE COCKTAIL WITH DINNER

ONLY \$



9



FOR INFORMATION AND RESERVATIONS 224-5000

Everybody wins at Steak and Ale.

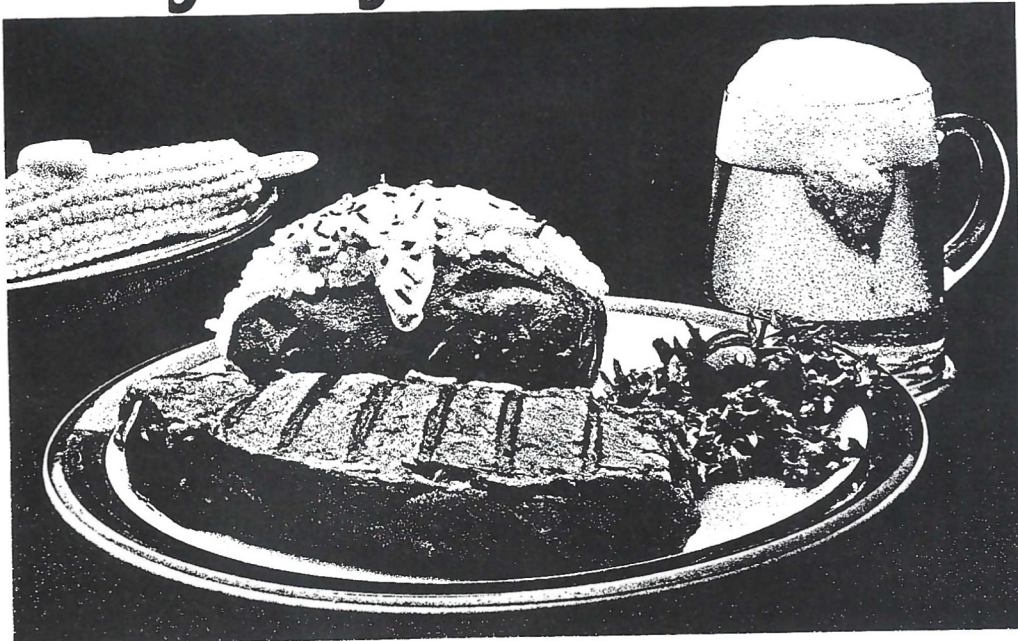

All your favorite places in one place.

FOR DINNER RESERVATIONS CALL (904) 386-5165
2545 N. Monroe St. Tallahassee, Fla. 32303

The Luck of the Italians

Defensive Back Monk Bonasorte Is Lucky and Good

by Elgin White, FSU SPORTS INFORMATION

Who ever heard of an Italian running around with a four-leaf clover stuck in his hip pocket?

Nobody.

But many believe that's got to be the case with Monk Bonasorte, Florida State's transplanted Pennsylvanian who might just feast on Irish corned beef and cabbage (in addition to wide receivers and running backs) rather than pasta pazzul.

The junior safety with the Seminoles is lucky. He admits it, though he does not admit to the totin' clover in his pocket. Coach Bobby Bowden feels it, just as he feels he's a little lucky, too.

But Bonasorte, who grabbed off five errant enemy aerials in the first five games this season, has a little more than luck on his side. There's some-

thing called talent. And something else called intuition. Maybe he should have been born a female, with all that intuition, but luckily for Florida State and Seminole football, Bonasorte was born a male, with just a touch of luck and intuition on his side.

Bowden put it rather succinctly when he talks about luck. "I think luck has to have a lot to do with football, with a player or a team or a coach. I think I am lucky. We have to be to win some of the games we've won. And I think Monk is lucky, too. He's certainly not the biggest, fastest or quickest defensive back we've ever had, but he has been in the right place at the right time. Now, listen, all that isn't luck. Bonasorte is a smart football player, and a player with the smarts doesn't have to be as quick or as fast as the others."

Seminole fans might well recall another defensive back or two that used to wear Garnet and Gold who were not all that fast but who had the alertness and smarts to make them the best. Remember Walt Sumner who toiled back in the winning years of the late sixties, and J. T. Thomas who scoured opposing backs for FSU in the early '70's?

Both went on to be top draft choices in the NFL and had fine careers, Sumner with the Cleveland Browns and J. T. still with the Pittsburgh Steelers.

Both were good, neither was exceptionally fast, but they both had lots of moxie. So does Monk Bonasorte.

And speaking of luck, the Seminoles are just plain lucky that Bonasorte is

even here in the first place. When he played high school and sand-lot football in Pittsburgh, he was a somewhat short (if you call 6 feet short) and chubby tight end. Most recruiters wouldn't even give him the time of day, much less offer a scholarship.

But somebody up there liked him, and when the time came for Monk to find a place to play in college, a call was made to defensive coordinator Jack Stanton, who also is from the Pittsburgh area. "Well," Stanton responded, "tell the kid to give me a call. I've never seen him play, so how can I judge?"

Monk called. They had a little talk and Stanton urged the youngster to get to Tallahassee somehow and they would see what he could do.

Bonasorte was interested enough to follow up on that conversation. He came to FSU on his own and came out

continued on page 7



Defensive back Monk Bonasorte zeros in and makes the tackle on a Southern Mississippi player in the Seminoles opening game win.



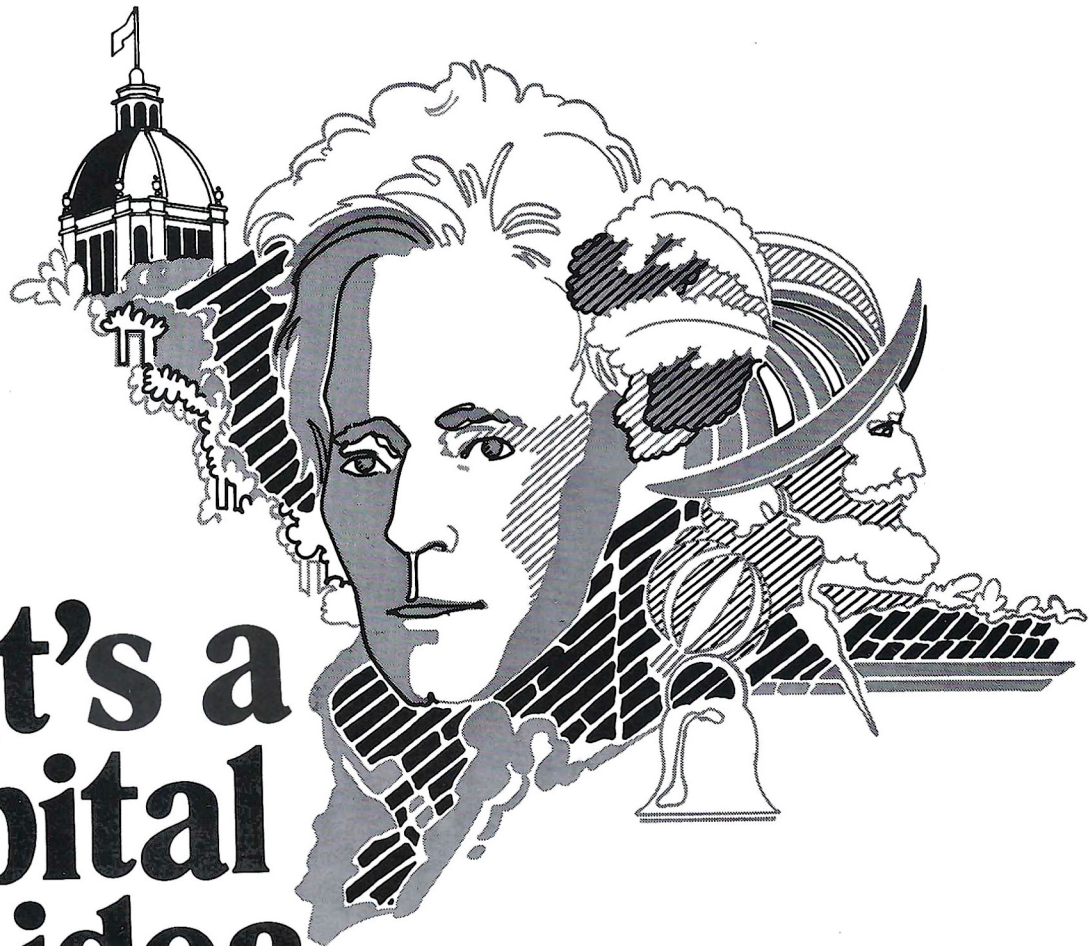

It's a capital idea

Maas Brothers comes to Tallahassee

Blazing a trail that began over 90 years ago in Tampa, Maas Brothers proudly opens its doors this year in historic Tallahassee. When you shop our shiny new store you'll find the very finest in fashions for your home and family. You'll also find all your Seminole gear, from stadium seats to shirts that show your colors in our Sporting Goods "Pro Shop." At Maas Brothers we pride ourselves on courteous service and customer satisfaction. It's a pleasure for us to be in Tallahassee, home of the fighting Seminoles. Come look us over, in Governor's Square Mall on the Apalachee Parkway. You'll find shopping at Maas Brothers a capital idea.

Maas Brothers

 A UNIT OF ALLIED STORES FLORIDA

Bonasorte

continued from page 5

for practice when drills opened in the spring of '77 as a walk-on.

He had ideas of playing tight end, just like he did back home in Pittsburgh. "But when I got on that practice field and saw all those 6-6 and 6-5 tight ends, I knew I had better look around for somewhere else to play, so it was strong safety or nothing."

It was in that very first spring drill that Lady Luck smiled on the young Italian from Pennsylvania. He was running somewhere on the third or fourth string defensive back slot and they were defending on the two-yard line.

Suddenly, there was a fumble and the ball bounced into the air instead of on the ground. And guess who was standing right there?

Bonasorte grabbed the errant pigskin and scampered 98 yards for a touchdown.

"Who was THAT?" queried a suddenly interested Bobby Bowden. They had to look him up on the roster sheet, but from then on, Monk Bonasorte caught the coach's eye.

In that first season in 1977, the youngster played some on defense, but it wasn't until he played before the home town folks in Pittsburgh in 1978 that Bonasorte came into his own. He was the defensive star of the show in the Seminoles 9-7 loss, but it was then the staff discovered that Bonasorte had a little more than luck riding in his hip pocket.

He was all over the field in that one, making tackle after tackle and in general harassing the Panthers to a near point of frustration.

Now comes the 1979 season, and Bonasorte has established himself as a mainstay in the Seminole defensive backfield. Lady Luck came calling again in the very first contest.

On Southern Mississippi's first

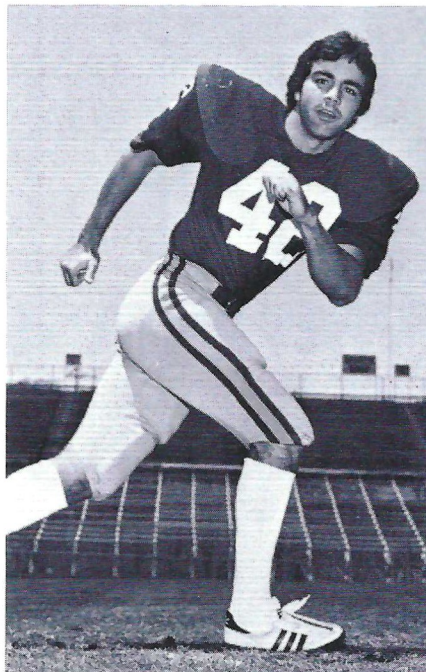

seven punts of the game, Bonasorte was not on the punt return team. The eighth time he was.

The Southern Mississippi blocking back looked over the FSU defense and saw the power lineup to the right, led by Ron Simmons and Bobby Butler, two Tribesmen who have a high percentage mark in blocking punts.

"They're coming!" he shouted, and the shift was towards Simmons and Butler. Bonasorte had just come into the lineup and nobody paid any attention to him at all.

Mistake.

"I had a straight run at the kicker, and just blocked it, that's all," he said. "Guess I was lucky again."

The Lady was also with Monk in

the second game of the season against Arizona State in Tampa. He intercepted two passes, and on the first one he again said he was lucky. "The quarterback simply overthrew the ball right into my hands. Now that's lucky.

"On the second interception I could read what they were going to do. I watched the quarterback's eyes, and when I saw the swing man in motion my way, I just went towards him when the quarterback cocked his arm. I stepped in front and had it."

No luck there . . . just plain ol' good football playing. That kind of action has something to do with Bonasorte having the smarts.

Then, against Miami, li'l ol' Monk did it again, grabbing off two errant Hurricane tosses, and getting himself in on several tackles in the Seminole secondary.

Such is the lot, in many cases, with walk-on football players. Maybe it all started back in the 20's or early 30's with guys like George Gipp. He hated football and didn't want any part in it 'til Knute Rockne spoke with him a few times.

Bonasorte loves the game, and he has to be proud of the way he has come into his own after finding his way down from the mountains of Pennsylvania to the hills of Tallahassee.

He came here with a lot of hope, enthusiasm and trepidation. He had no scholarship or other financial aid. "I was hoping I could play well enough to get somebody's attention," he said.

He has.

He probably got that scholarship about three seconds after he ran that 98 yard fumble back for a TD in practice. He didn't take long to get noticed.



People are different. And so are their banking needs. At the Marine State Bank, we have the flexibility to adapt to a customer's individual requirements. We call it Tailor Made Banking. We're an independent bank, locally owned and operated, and we're ready to serve your every need. So come on by and let us tailor make a personal banking program just for you.

MARINE STATE BANK

2613 South Monroe
Tallahassee, Florida 32301

SERVING LEON AND WAKULLA COUNTIES



Member FDIC

WHERE
GOOD
SPORTS
MEET!



DUGOUT

Visit One Of TALLAHASSEE'S Newest And Most Unique Restaurants
Where Dining is a Family Affair

Featuring

PIZZA

FETTUCCINE
SPAGHETTI
SHRIMP

MANICOTTI
LASAGNA
MOSTACCIOLI

VEAL PARMESAN
JUMBO SHELLS
CHICKEN

CALL AHEAD FOR TAKE-OUTS

877-6104

2705 APALACHEE PKWY.



TALLAHASSEE, FLA.

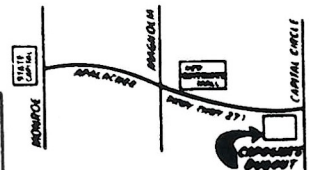



WELCOME!



Dear Seminole Fans:

Florida State University's thrust for the next several years will be upon increased emphasis toward quality improvement in all of its academic programs. Ever since 1947 when Florida State became coeducational, the University has been hard pressed just to keep up with the rapid growth it experienced. Now, with enrollments leveling off, our faculty and staff are looking forward to stressing quality improvement even more.

The same can now be said for the Florida State Seminole football team. Its growth has been just as rapid, starting from scratch in 1947. During the past two seasons, our Seminoles have had fantastic won-lost records, including one post-season bowl game.

Those of us at Florida State won't be completely satisfied until we make the Top 10 in sports and academics. And when we get into that elite group, we will continue to strive to go even higher, both in the classrooms and on the football field.

I want to take this opportunity to say "thanks" to you, the loyal fans who have supported our Seminoles through the years. Without you, the success we have achieved would not have been possible. With your expected continued support, we have a good shot at reaching that Top 10 position.

On behalf of the students, faculty and staff of Florida State University, "welcome" to our campus. We hope you will come back soon and often. You will always be welcome.

Sincerely,

Bernard F. Sliger

Bernard F. Sliger
President

Hungry Seminoles know...

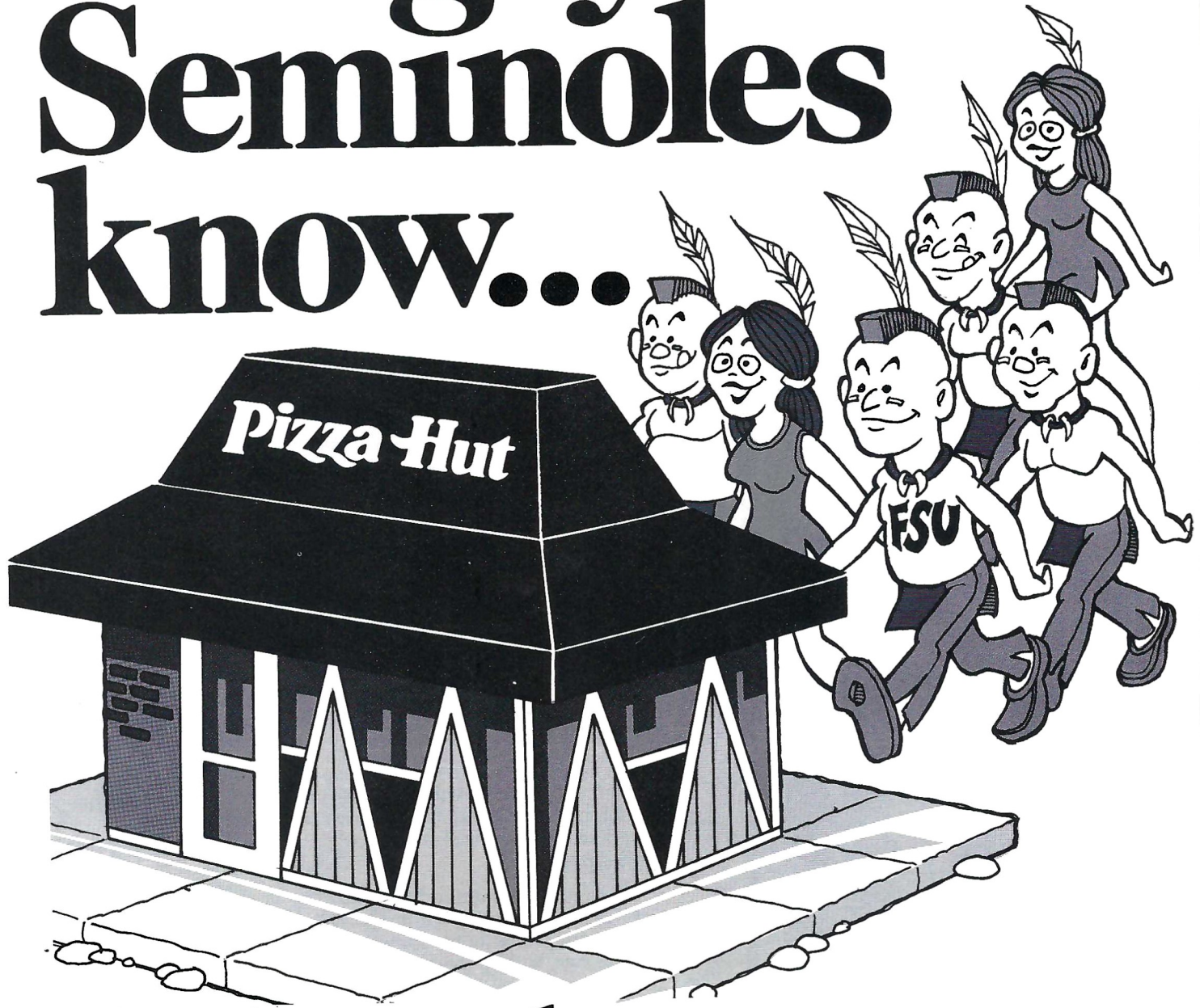

**the best place
to go.**

with four Tallahassee locations

1710 West Tennessee Street	222-9024
2011 North Monroe Street	385-7636
1241 E. Lafayette Street	878-1124
3470 Thomasville Road	893-3617

*Comin' in
for good*





BOWDEN!

How does one describe Florida State head football coach Bobby Bowden?

Bobby Bowden may be one of the original down-home, good old boys, and to hear him tell it he's been a Seminole all his life. He wears a garnet and gold stripe shirt, hits golf balls with an official FSU driver and, if properly motivated, might tell you he bleeds garnet and gold.

He truly enjoys being the head football coach at Florida State University.

And, why shouldn't he?

After all, in three seasons, the Seminoles have compiled a 23-11 record under the guidance of Bowden, who currently ranks 15th on the active list of college coaches in winning percentage (.691).

But, for Bowden it's more than just winning. Being a head football coach at a major university allows him to be out and around, meeting the people. During the month of May, for instance, he normally speaks to a minimum of 25 Seminole Booster Clubs around the state.

Why?

There are two obvious answers: recruiting and fund raising.

But there's more to this man who has turned the fortunes of the Florida

State football program from ashes to a rising star on the national scene. He is more than just a football coach. He is also a deeply religious individual, who when he's not on the road recruiting and raising funds, can often be found at a church podium in Tallahassee or one of the surrounding communities on Sunday mornings.

"I enjoy meeting and talking with people," Bowden explains. "I'm not a preacher. I'm not qualified to preach. I do like to share my experiences with God, though, especially with young people."

"I want to add something to their lives . . . to make them aware of what's going on around them."

"Kids enjoy listening to coaches speak. I know I did when I was growing up. Kind of looked up to them, you know what I mean?"

Bowden certainly has the football buffs of the southeastern United States attention after what has happened in three seasons at Florida State.

Consider these facts . . .

(1) After going 4-29 in three seasons B.B. (Before Bowden), the Seminoles have now compiled a 23-11 mark with him captaining the ship;

(2) The 1977 Seminoles won 10

games enroute to a 10-2 record. Those 10 victories represent the most ever registered by any major (Division I-A) college team now playing football in Florida;

(3) Florida State's '77 Seminoles finished the season ranked 11th and 14th in the individual wire service polls;

(4) Bowden took the Seminoles '77 to their first bowl appearance since the 1971 Fiesta Bowl;

(5) Despite the fact that there were just five seniors on the 1978 squad, it survived a mid-season slump, to manage an 8-3 record. That ledger was not good enough for national ranking or a bowl appearance at the conclusion of the season but it provided momentum for 1979;

(6) Early in the 1978 campaign, FSU managed to rank ninth and 10th in the wire service polls after three consecutive victories. Those were the highest rankings EVER for a Seminole football squad.

So . . . Seminole fans look forward to 1979. It should be an especially pleasing campaign for Bowden, a Birmingham, Ala., native, because unless the Garnet and Gold suffers a complete collapse Bowden will notch his 100th coaching victory at the major college level.

continued on page 13

EXTRA POINTS

Extra points are automatic at North Florida National Bank.

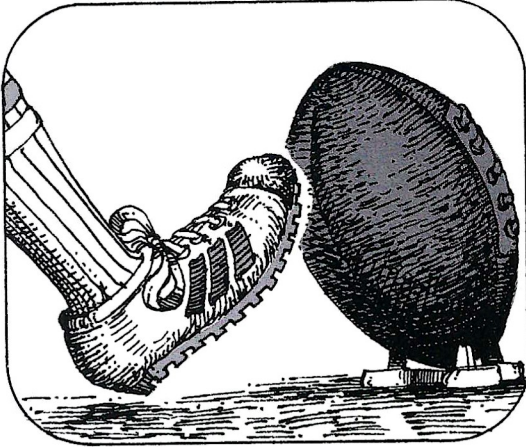

Just compare our services:

- Free personal checking with a \$98 checking balance
- Free personal checking with a \$1,000 savings balance
- Free personal checking for Senior Citizens
- No charges for notary services, automatic savings tax depository services, bank-by-mail, customer counseling . . .

So call time out and let us show you how to score with banking that costs less.

Get the point?



North Florida National Bank

2727 Apalachee Pkwy., Tallahassee

F.D.I.C.

Go Seminoles!



If it's Borden,
it's got to be good.

2036 N. MONROE ST.

904/385-1133

Bowden begins 1979 just four wins shy of the 100 victory plateau. His overall report card is 96-43 and includes marks of 31-6 at Samford and 42-26 at West Virginia before joining the Seminole camp.

Bowden began at Florida State with a 5-6 record. But, since that time everything has been on the upward



trend. And, despite the disappointment of not receiving a bowl berth or finishing in the prestigious Top 20 Seminole fans remain excited.

That is because of the pass happy offense Bowden has installed since taking over. Last year the Seminoles displayed the 11th best offense (411.1 yards per game) in the country and the third best passing attack (249.9). And, the team averaged 28.4 points a game. The point average included 38 point efforts in three of the final four games.

What is the reason for the Bowden coaching success?

Enthusiasm and discipline are key words which exemplify Bowden's overall attitude, both on and off the field.

"I believe in discipline and enthusiasm in everything you do in life," Bowden says, "and you coach what you believe. If we can be enthusiastic in the little things we do, it will carry over to a winning season."

"But don't get me wrong about discipline. I believe in letting the players know who is boss, and I believe in some sacrifice and devotion. But discipline can only go so far."

"If short hair and perfect manners won football games, the Army-Navy game would be played every year for the national championship."

Bowden's coaching philosophy is quite simple.

"I believe in blocking and tackling," he says. "Everything else in this game is secondary; blocking and tackling will cause wins."

Winning means a lot to Bowden, an avid golfer, who since moving to Tallahassee has improved his game steadily.

"I don't believe in playing without a scorecard," says Bowden. "I don't feel there is any accomplishment with

a tie. I think if one of my teams was playing Notre Dame for the national title and I had the choice of winning or losing or going for the tie, I would go for the win."

National championship was not a term mentioned with a great deal of frequency at Florida State until the last two years. Bowden explains it cautiously.

"A national championship is the ultimate in coaching, but I must be realistic," says Bowden. "Every year we set new goals with our team. In 1977 our first objective was landing a spot in the Top 20. Then we wanted a bowl bid."

"Last year we fell short of our goal—gaining a spot in the final Top 10 and going to our second consecutive bowl game. But, that may not have been all that bad. Our players know that to achieve those goals they must do more than step on the field. They realize Florida State needs a consistent winning record to be a legiti-

mate contender each year for national honors."

Born on November 8, 1929, Bowden attended Woodlawn High School in Birmingham, Ala., and was a Little All-American quarterback at Samford University. He holds a bachelor's degree from Samford and master's from Peabody College. He married his childhood sweetheart, the former Julia Ann Estock, and they have six children.

Mrs. Bowden is active in the Tallahassee community and recently helped establish the Extra Point Club, a group of women working towards the betterment of FSU football. Steve is studying for the ministry in Louisville, Robyn teaches at Fairmont State College, Tommy is a graduate assistant on the FSU staff, Terry manages the Coble Terrace residence hall which houses many of the Seminole football players, Jeff is a walkon wide receiver at Florida State and Ginger is a freshman at FSU.

BOBBY BOWDEN AND FAMILY — Members of the Tallahassee family, from left: Coach Bowden, Jeffery, Ginger and Mrs. Ann Bowden.



FSU FOOTBALL STAFF



Bobby Bowden
Head Coach

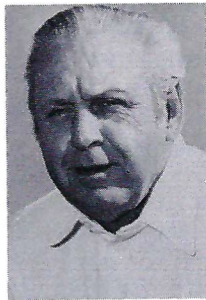

Bob Harbison
Administrative Assist.



George Henshaw
Offensive Coordinator



Jack Stanton
Defensive Coordinator

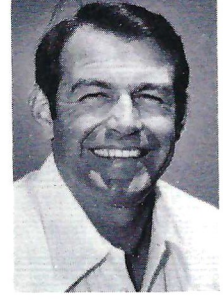

Jim Gladden
Defensive End Coach

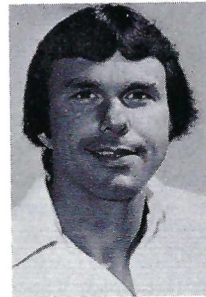

Nick Kish
Running Back Coach

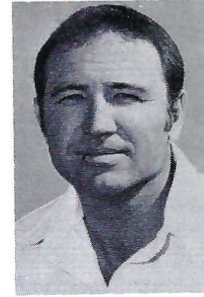

Gene McDowell
Linebacker Coach



Kent Schoolfield
Receiver Coach

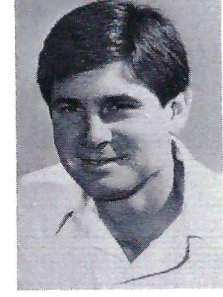

Bill Sexton
Quarterback Coach



Bill Shaw
Defensive Line Coach

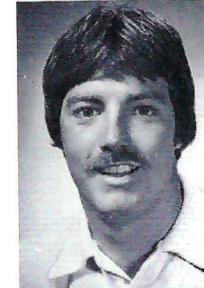

Tommy Bowden
Graduate Assistant

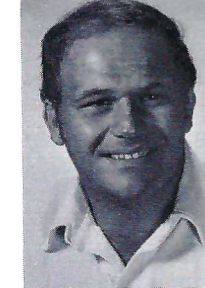

Dick Hopkins
Graduate Assistant

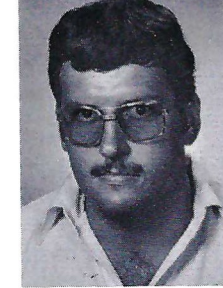

Mark Thomas
Graduate Assistant

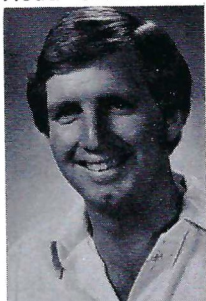

Jeff Duke
Graduate Assistant



Don Fauls
Head Trainer

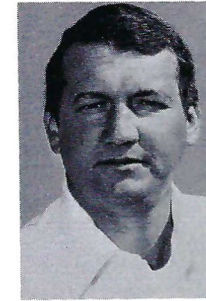

John Mooney
Assistant Trainer

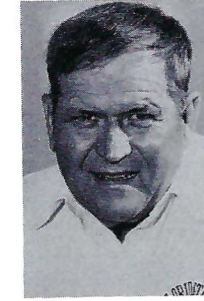

Frank DeBord
Equipment Manager



Jimmy Calloway
Asst. Equipment Mgr.

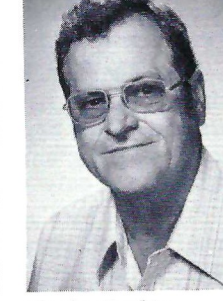

Charles Durbin
Cinematographer

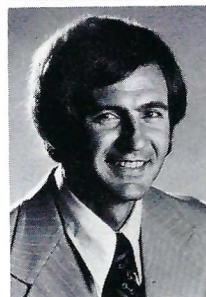

Dr. Tom Haney
Team Physician

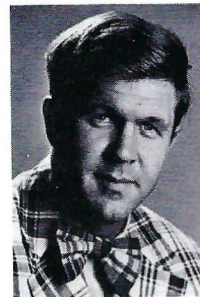

Dr. Doug Henderson
Team Physician

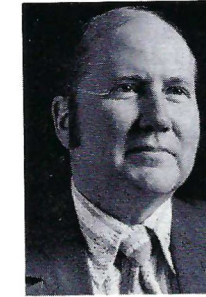

Dr. Emory Gain
Team Dentist

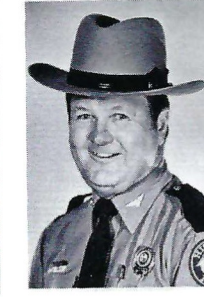

Sgt. Billy Smith
Team Security

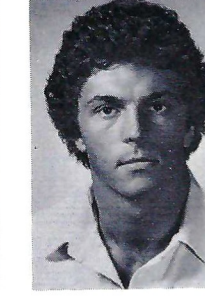

Jake Gonas
Strength Coach

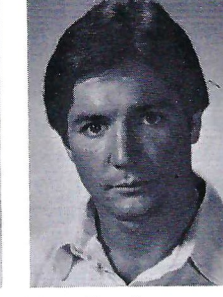

Terry Bowden
Dorm Manager

RAMADA INN

TWO INNS IN TALLAHASSEE TO SERVE YOU:

RAMADA INN, WEST

2121 West Tennessee St.

Tallahassee, FL 32304

904/576-6121

RAMADA INN, EAST

1355 Apalachee Parkway

Tallahassee, FL 32301

904/877-3171

Like FSU—“Another Winning Team”

PLAY THE BEST

 **YAMAHA**
KENWOOD
ADVENT
GENESIS
physics corporation

With gas prices going up, you'll be playing more home games this season. So get your home in shape. With fine stereo from Stereo Sales, you'll be anxious to play at home. And you'll always play the best!

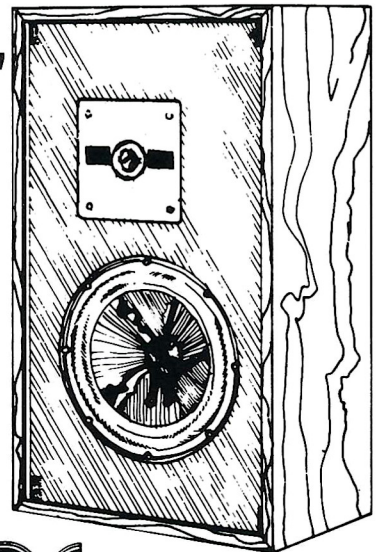

Stereo Sales

TAKE HOME THE BEST.

2526 S. Monroe
877-1728

625 W. Tennessee
224-2635

1885 N. Boulevard
386-4081

SEMINOLE FOOTBALL NETWORK

The Seminole Football Network will carry all Florida State football games, home and away, during the 1979 season. The radio network, the largest in FSU history, will broadcast all the exciting action throughout Florida, south Georgia and south Alabama.

Gene Deckerhoff, who has done play-by-play on radio of Florida State basketball the last three years and baseball the last two, was named the "voice" of Seminole Football for 1979.

Former head coach Bill Peterson will serve as the color analyst for each broadcast.

Seminole Football is sponsored on the network this season by Budweiser, Gulf Oil, Sunnyland Foods and Eastern Airlines.

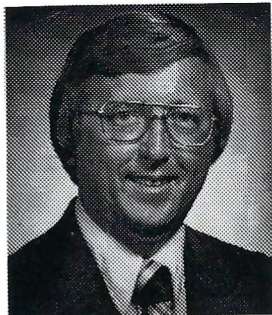

DECKERHOFF



PETERSON

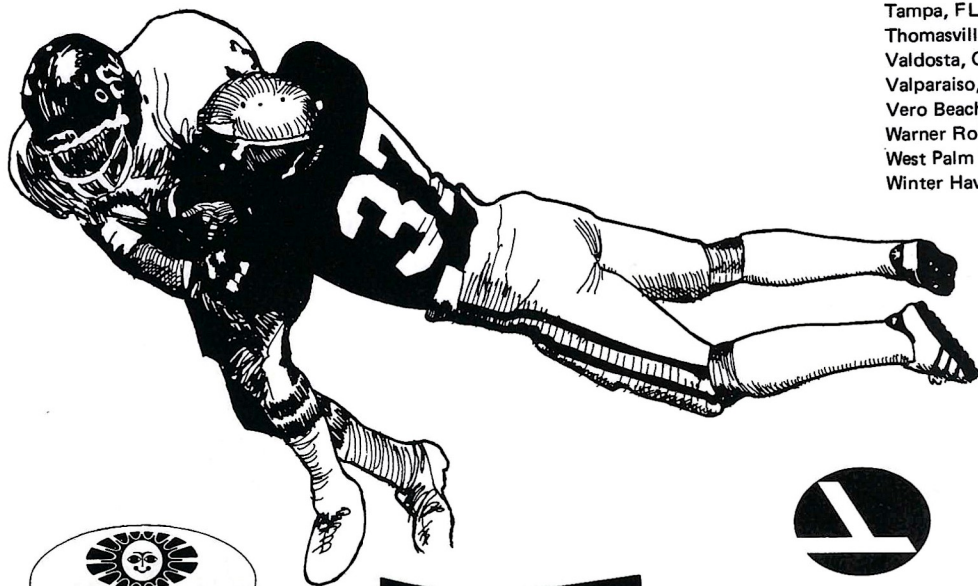

City	Station	Frequency
Albany, GA	WGPC-FM	104.5
Arcadia, FL	WOKD-FM	98.3
Atlanta, GA	WSB	750
Bainbridge, GA	WAZA	1360
Belle Glade, FL	WSWN-FM	93.5
Blountstown, FL	WKMK	1000
Birmingham, AL	WYDE	850
Chipley, FL	WBGC	1240
Clermont, FL	WWFL	1340
Cocoa Bch./Titusville/Melbourne, FL	WRKT-FM	104.1
Crestview, FL	WAAZ-FM	104.9
DeFuniak Springs, FL	WGTX	1280
DeFuniak Springs, FL	WQUH-FM	103.1
Delray Beach, FL	WDBF	1420
Dothan, AL	WAGF	1320
Eustis, FL	WLCO	1240
Ft. Pierce, FL	WFTP	1330
Jacksonville, FL	WQIK-FM	99.1
Lake City, FL	WNFQ-FM	94.3
Lehigh Acres/Ft. Myers, FL	WAYK	1440
Live Oak, FL	WQHL-FM	98.1
Madison, FL	WMAF	1230
Marianna, FL	WTYS	1340
Miami/Ft. Lauderdale, FL	WIOD	610
Milton/Pensacola, FL	WXBM-FM	102.7
Monticello, FL	WMFL	1090
Moultrie, GA	WMGA	1130
Naples, FL	WSGL-FM	97.7
Ocala, FL	WFUZ-FM	93.7
Okeechobee, FL	WLMC-FM	103.1
Orlando, FL	WDBO	580
Palatka, FL	WIYD-FM	99.9
Panama City, FL	WPAP-FM	92.5
Perry, FL	WPRY	1400
Plant City, FL	WPLA	910
Port Charlotte, FL	WEEJ-FM	100.1
Port St. Joe, FL	WGCV-FM	93.5
Quincy, FL	WCNH	1230
Quincy, FL	WCNH-FM	101.7
St. Augustine, FL	WFOY-FM	97.7
Sanford, FL	WTRR	1400
Sarasota/Bradenton, FL	WKXY	930
Sebring, FL	WSEB	1340
South Daytona Beach, FL	WELE-FM	105.9
Starke, FL	WPXE	1490
Stuart, FL	WHLG-FM	107.9
Tallahassee, FL	WGLF-FM	104.1
Tampa, FL	WFLA	970
Thomasville, GA	WPAX	1240
Valdosta, GA	WVLD	960
Valparaiso, FL	WFSH	1340
Vero Beach, FL	WTTB	1490
Warner Robins/Macon, GA	WRBN-FM	101.7
West Palm Beach, FL	WEAT	850
Winter Haven/Lakeland, FL	WPCV-FM	97.5



THE SEMINOLES

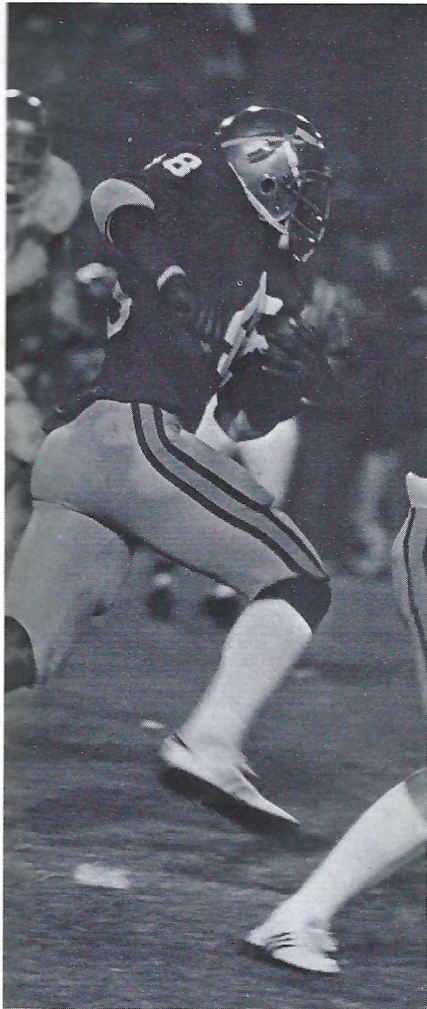

Lee Adams
Offensive Guard

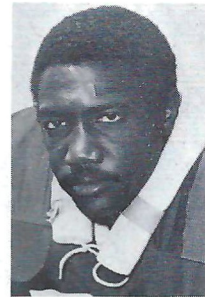

Keith Baker
Linebacker

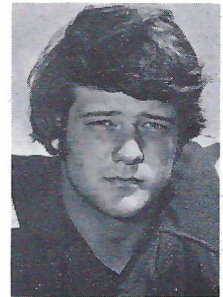

Trent Barnes
Offensive Guard

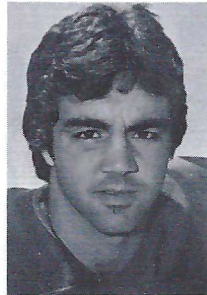

Francis Bonasorte
Defensive Back

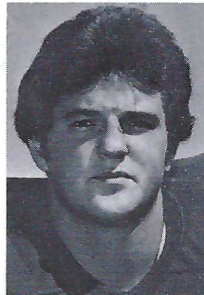

Tom Brannon
Offensive Tackle

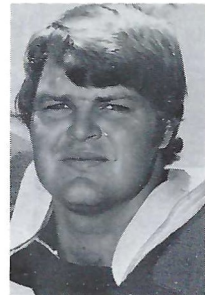

Brent Brock
Offensive Guard



Bobby Butler
Defensive Back

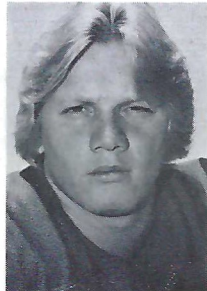

Bill Capece
Placekicker

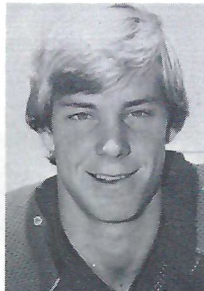

Davy Cappelen
Placekicker

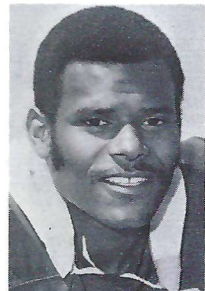

Walter Carter
Defensive Tackle

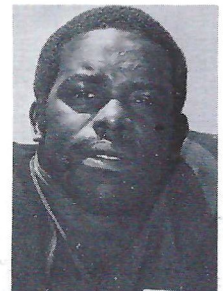

Gator Cherry
Fullback

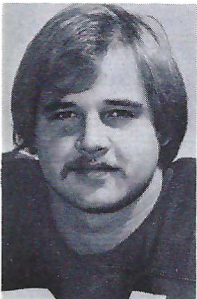

Sam Childers
Tight End

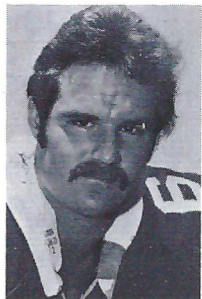

Bryan Cobb
Linebacker



Danny Collier
Offensive Tackle

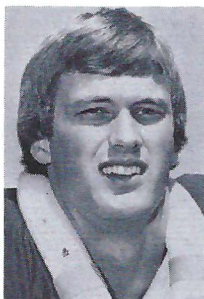

Jarvis Coursey
Defensive End

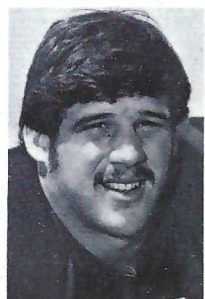

David Ellis
Offensive Tackle

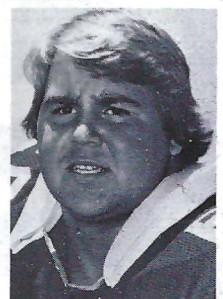

Jeff Field
Offensive Guard

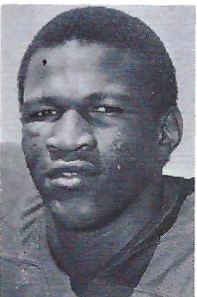

Jackie Flowers
Wide Receiver

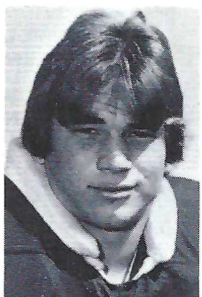

Garry Futch
Defensive End

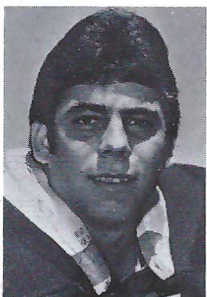

Greg Futch
Offensive Tackle

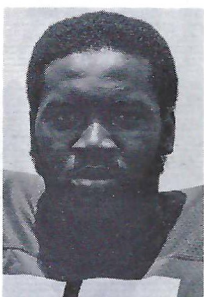

James Gilbert
Nose Guard

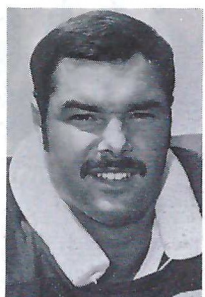

Mike Good
Offensive Guard

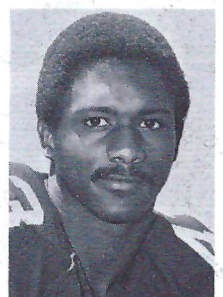

Hector Gray
Defensive Back

*When you want
to know exactly
what
happened*

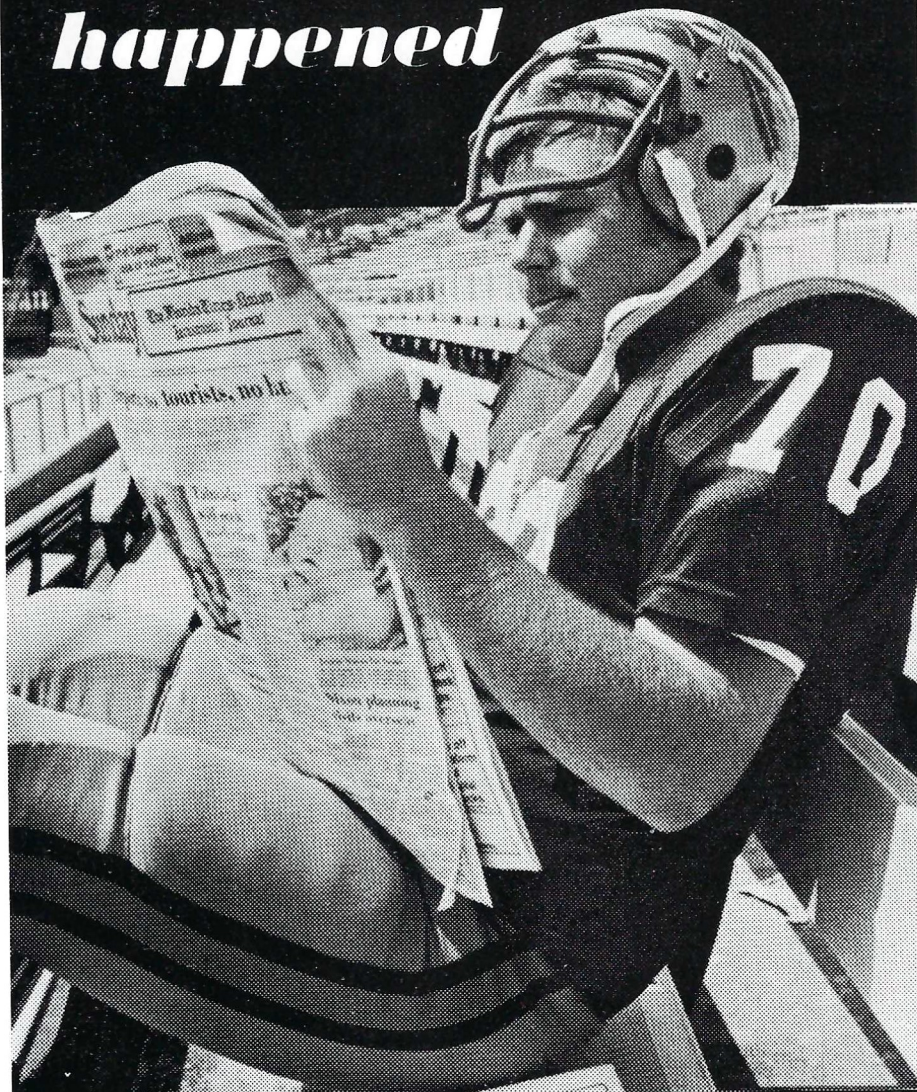

read the

Sunday

The Florida Times-Union
Jacksonville Journal

For home delivery call 904-358-3535

THE SMART PLACE TO GO



FOR GOOD THINGS TO EAT

poe
Poe & Associates, Inc.

Tallahassee Office
Woodcrest Office Park
325 John Knox Road
32303
(904) 386-4102

*The insurance and
risk management
innovators*

*11 offices throughout
the state*

Ft. Lauderdale
Jacksonville
Lakeland
Miami (2)
North Port
Orlando
Tampa
Venice
Winter Haven

We're Florida's
Insurance People

THE SEMINOLES

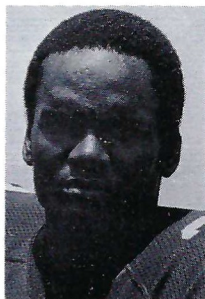

James Harris
Defensive Back

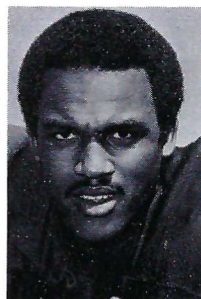

Gary Henry
Defensive Back

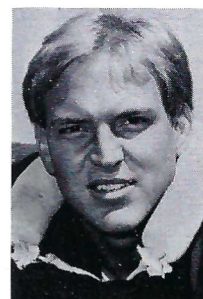

Reggie Herring
Linebacker

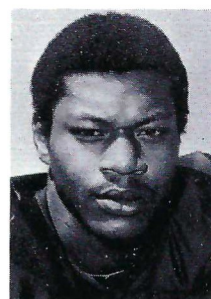

Ron Hester
Tight End

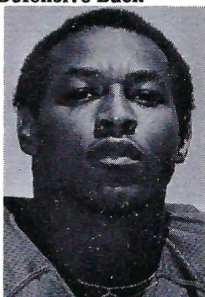

Ivory Joe Hunter
Defensive Back



Keith Jones
Defensive Back

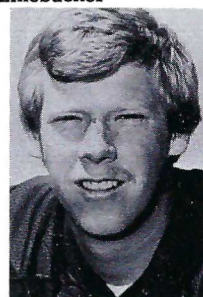

Jimmy Jordan
Quarterback

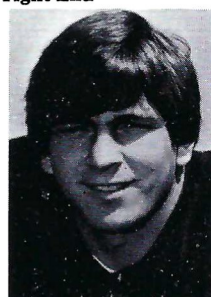

Bill Keck
Tight End

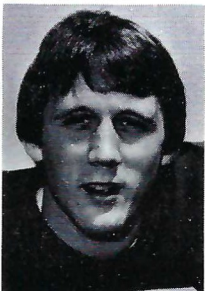

Keith Kennedy
Tailback

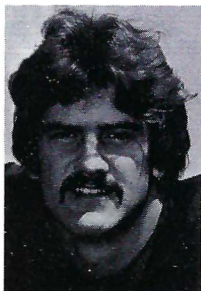

Grady King
Tight End

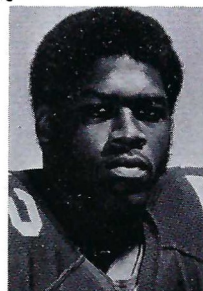

Ken Lanier
Offensive Tackle

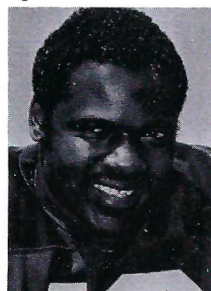

Mark Lyles
Fullback

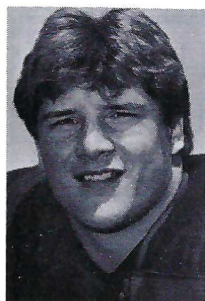

Mark Macek
Defensive Tackle

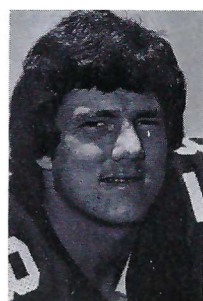

John Madden
Center

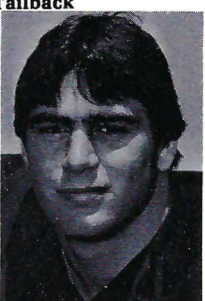

Scott McLean
Defensive Tackle

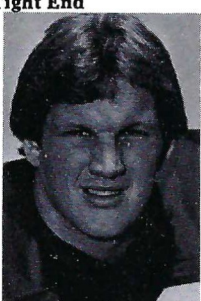

Bob Merson
Offensive Guard

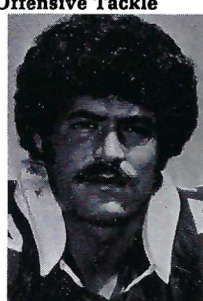

Jeremy Mindlin
Defensive Tackle



Paul Piurowski
Linebacker

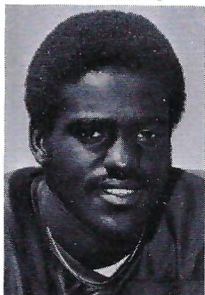

Sam Platt
Wide Receiver

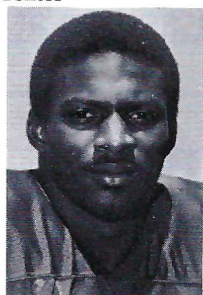

Greg Ramsey
Tailback

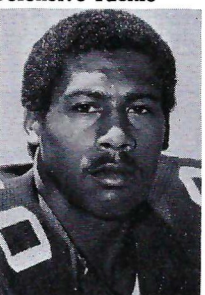

Edenbur Richardson
Defensive End

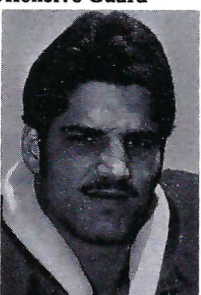

Dmitri Rigas
Nose Guard



Arthur Scott
Defensive End



Ron Simmons
Nose Guard

EASTERN'S THE WAY TO GO WEST.

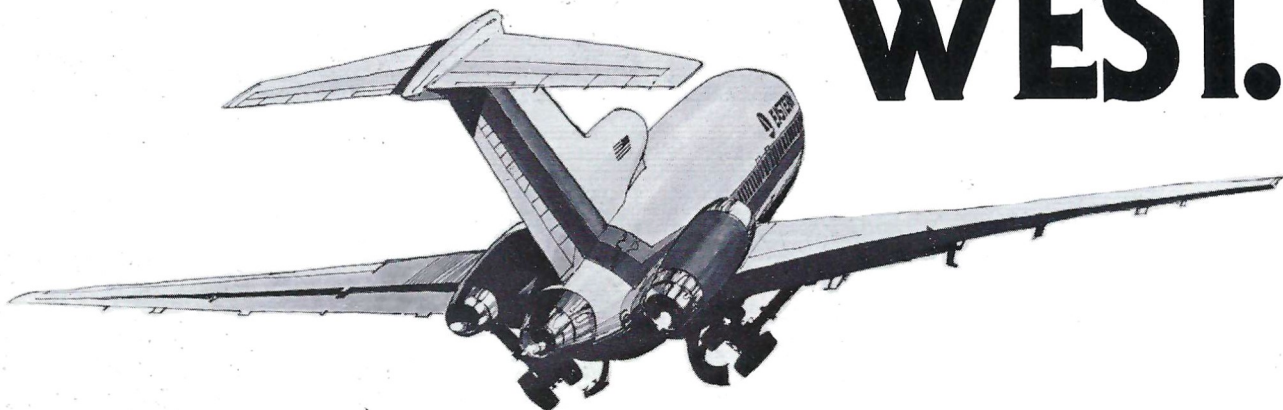

EASTERN TAKES YOU TO THE GREAT CITIES OUT WEST.

We've grown West in a big way. Added more flights. Increased schedules. Giving you the same superior service that made us famous in the East.

With our nonstop service from Tallahassee to Atlanta you can make convenient connections to St. Louis, Salt Lake City, San Francisco, Los Angeles, Omaha, Seattle and Portland. And late in 1979, we'll be adding more cities in the West. You'll be able to go to Albuquerque, Denver, Phoenix, Reno and Tucson.

While Eastern's schedules save you time, our Super Saver fares save you money. From 40% to 50%.* No matter where we fly in the continental U.S.

Eastern's the way to go West. For reservations and fare requirements, see your travel agent, or call Eastern at 224-4121 in Tallahassee.



EASTERN
WE HAVE TO EARN OUR WINGS EVERY DAY

*Based on comparison to regular daycoach fare. Super Saver fares have advance reservation and ticket purchase requirements, minimum and maximum length of stay requirements, limited seats and are not available on every flight or certain holiday periods.
50% savings applies to midweek Night Coach service where available.

THE SEMINOLES

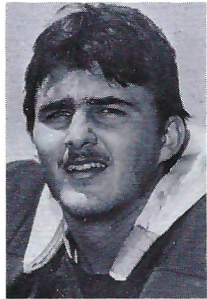
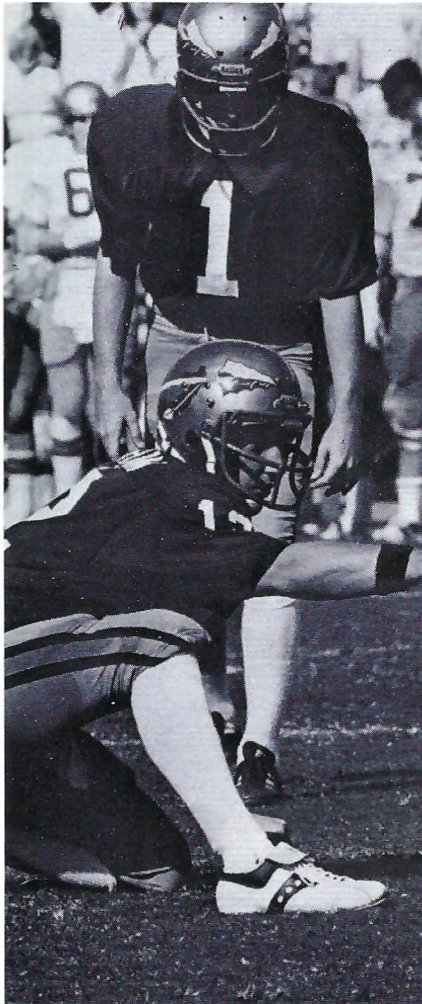

Mark Sims
Linebacker



Mike Smith
Defensive Back

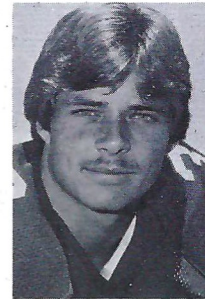

Rohn Stark
Punter

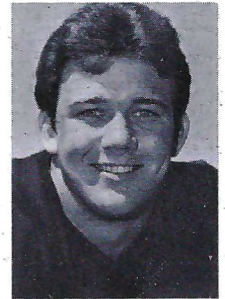

Rick Stockstill
Quarterback

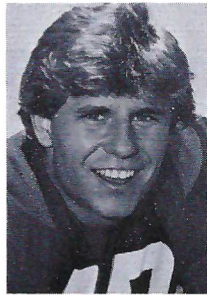

Kurt Unglaub
Wide Receiver

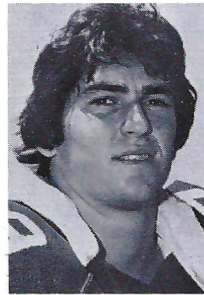

Barry Voltapetti
Offensive Tackle

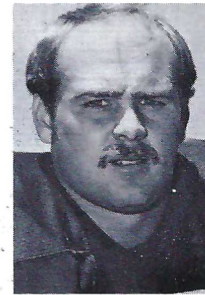

Wade Wallace
Fullback

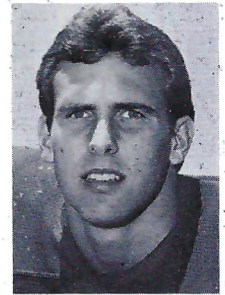

Scott Warren
Defensive End

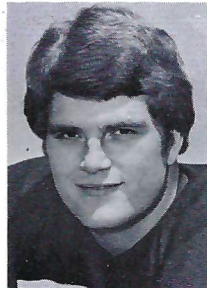

Gil Wesley
Center



Michael Whiting
Fullback

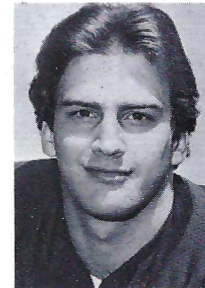

Phil Williams
Wide Receiver



Wally Woodham
Quarterback

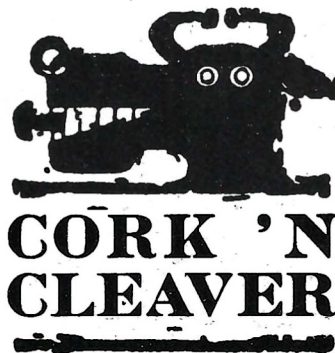

For a Unique Dining Experience,
Touch Down After the Game
At Cork 'N Cleaver

2576 N. Monroe
Across from Tallahassee Mall
386-5165

**PUT A
LITTLE SUN
ON
YOUR BUN.**



The leaders are here!



© MARS, Inc. 1979

THESE FINE CANDIES ARE ON SALE IN THE STADIUM NOW.

Jacksonville's Entertainment TEAM!

AUDITORIUM

NOVEMBER

5-6 Jacksonville Symphony
 12-14 Florida Baptist Convention
 16-18 Opera Repertoire
 17-18 Monarch Food Show/
 Cooking Exhibition
 25-27 Jewish Women's Bargainata
 27-30 Broadway Show: "Chorus Line"

DECEMBER

1-9 Broadway Show: "Chorus Line"
 6-9 Jacksonville Children's
 Hospital Antique Show
 11-13 Nutcracker Suite
 14 Gator Bowl President's Ball
 18 Jacksonville Symphony
 20 The Messiah -
 Jacksonville Symphony
 26-29 Opera Repertoire
 31 Shrine Dance

JANUARY

10-12 Custom Car, Van, Cycle
 and Celebrity Show
 18-20 Pilot Club Antique Show
 21-22 Jacksonville Symphony
 23-27 Broadway Show:
 "Ain't Misbehavin'"
 31 Ebony Fashion Show

FEBRUARY

4-5 Jacksonville Symphony
 14-17 Home & Patio Show

COLISEUM

NOVEMBER

2 Jethro Tull Concert
 3 O. Jays Concert
 11 Aerosmith Concert
 16-20 Matt Dryden Rodeo
 24 Kansas Concert
 27-28 Liza Minnelli (tentative)
 30 Basketball-JU vs.
 Georgia College

DECEMBER

2 Basketball-JU vs.
 St. Francis
 4 Harlem Globetrotters
 8 Basketball-JU vs.
 South Alabama
 13 Lippizan Horse Show
 14 Basketball-JU vs.
 Univ. of North Carolina
 16 Basketball-JU vs.
 Virginia Commonwealth Univ.
 19 Basketball-JU vs.
 University of Alabama
 23 Basketball-JU vs.
 Univ. of South Florida
 27 Basketball-JU vs.
 Univ. of New Orleans

JANUARY

4 Basketball-JU vs.
 Stetson
 7 Foreigner Concert

8 Basketball-UF vs.
 FSU
 16 Basketball-JU vs.
 Florida State Univ.
 19 Basketball-JU vs.
 Catholic University
 22 Basketball-JU vs.
 Duquesne
 25-28 Gator Bowl Basketball
 Tournament
 29 Outlaws Concert
 31 New Year's Spectacular
 Rock Concert

FEBRUARY

6-10 Ringling Bros. Circus
 17 Liberace (tentative)
 20 Basketball-JU vs.
 Georgia State University

Wrestling Every Thursday Night

GATOR BOWL

September 22 - 8 PM Bethune-Cookman vs. North Carolina A.S.T.
 October 13 - 2 PM Florida A & M vs. Morris Brown
 October 17 - 27 Greater Jacksonville Fair
 November 10 - 1:30 PM Florida Gators vs. Georgia Bulldogs
 December 29 - 9 PM Gator Bowl Game

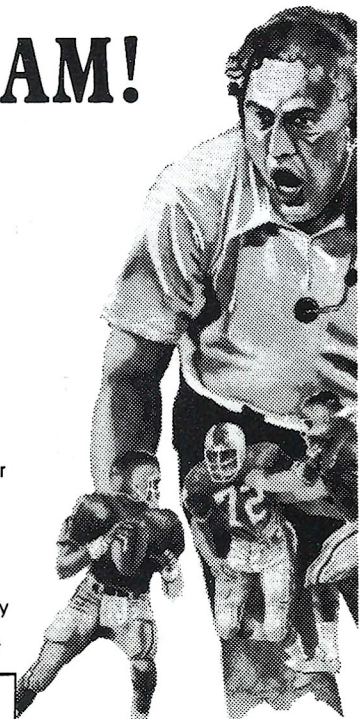

For Tickets:
 City Auditorium & Coliseum - Gator Bowl Rentals 633-3806 633-3807

CITY OF JACKSONVILLE



**It's not whether you win
 or lose, but how well
 you eat after the game.**

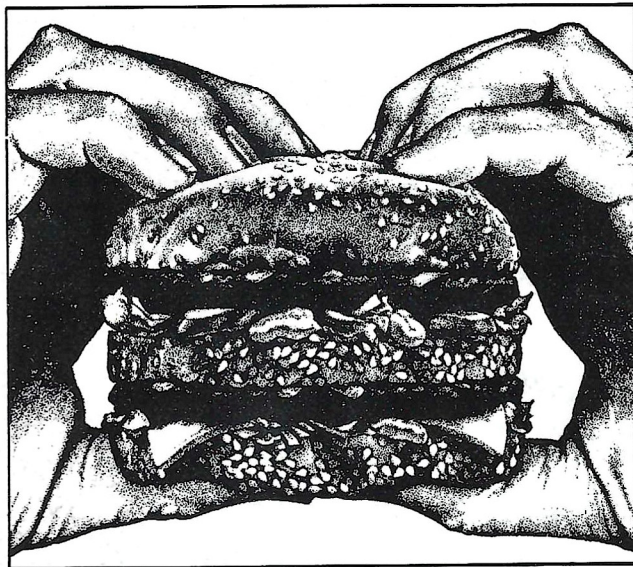

5 Convenient Locations:

West Tennessee Street
 North Monroe Street
 Lake Bradford Road
 Apalachee Parkway
 Thomasville Road at I-10

Nobody can do it
 like McDonald's can™



KRISTA AILEEN

LADIES APPAREL



- Excellent Selection
- Missy & Junior From Size 3
- Famous Name Designers



Let us put you
 in
GARNET & GOLD
 in
 '79!

2320 N. MONROE ST. 386-3813



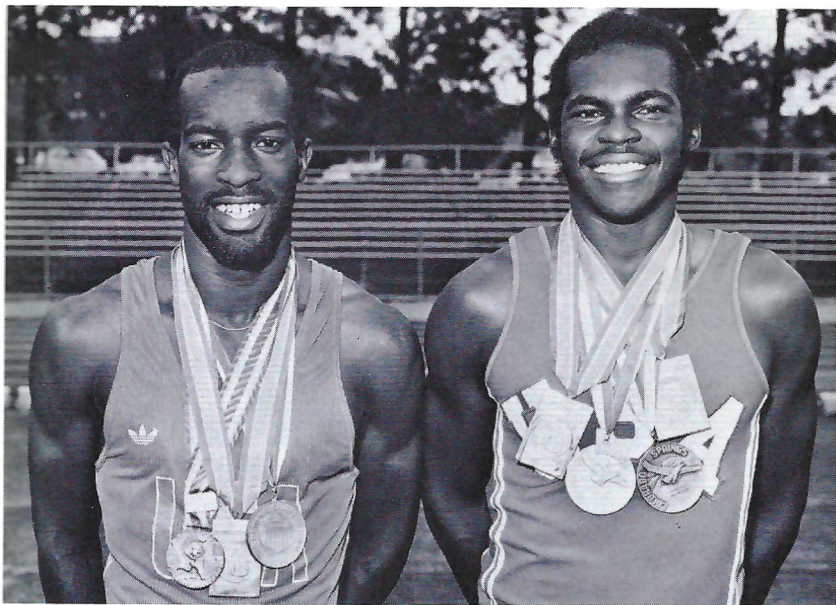

Seminole sprinters Mike Roberson (left) and Walter McCoy display the metals they won this summer in national and international competition. Along with discus thrower Brad Cooper, the trio put Florida State on the world 'track map'.

Photo by Courtland Richards

In Quest of Gold

by Glenn Greenspan, SPORTS INFORMATION OFFICE

Three athletes, three events and three separate roads to success. But, what Florida State track stars Mike Roberson, Walter McCoy and Brad Cooper all have in common is the desire to win and the ability to satisfy that desire.

The trio of Roberson, McCoy and Cooper all achieved great notoriety last spring and summer with impressive victories on the national and international level. While bringing great acclaim to themselves as athletes, the three thinclads also helped put Florida State on the 'track map' of world competition.

For Roberson, a senior this year with only outdoor eligibility, the road to success began after the regular season was over. Injured all year, the swift-footed Winter Park native qualified for the AAU Championships in Atlanta with a time of 10.40 for the 100. With only three meets and a month of training behind him Roberson ran a blistering 10.24 in the semi-final round placing him against the best in the U.S. in the finals of the 100 meter dash. Backing off at the end, Roberson earned a sixth place finish, but more importantly placed his name on the list of alternates for the 4x100 race at the Pan Am Games.

Between the AAU's and the Pan Am Games Roberson tested his injury run-

ning in the Jacques Courer Relays at Bourges, France. Roberson led off the 4x100 squad and picked up a gold medal — his first of many. A combination of injuries and his impressive performance at the Courer Relays placed him in the leadoff position at the Pan Am Games where he and the U.S. squad earned yet another gold medal. Roberson's next excursion took him to Colorado Springs for the American Sports Festival. It was here more than anywhere else that the world took notice of Florida State's Mike Roberson.

In a leg that track experts are still talking about, the now well conditioned athlete ran an incredible 9.98 split and gave his Southern team, a commanding lead that led to gold once again.

Continuing the torrid pace, Roberson was next invited to participate at the World University Games in the 4x100, but this time also in the 100 meter dash. Hungry for competition he reported to Colorado Springs to begin training when a phone call came. The call was from the U.S. team at the World Cup Games in Montreal and another invitation was extended to the FSU sprinter for the 4x100. Injuries and a poor lane assignment cost the team the gold, but a silver medal and Roberson's fourth consecutive su-

perlative performance kept the eyes of the track world on the senior. Roberson returned to the World University Games at Mexico City and began to do his thing. In a practice run, this time in the 200, he ran a 20.1, one of the ten best times of the year and an FSU record. Returning to the events that he was invited for, Roberson was not disappointing. He set a World University Games record of 10.7 in the open 100 (tying him with UCLA's James Sanford for the fastest time in the world that year) qualifying round and captured the gold medal one day later with a clocking of 10.19.

"Mike Roberson has the physical and mental ability to make the Olympic team," said FSU track coach Dick Roberts. "You reach a point in your career when you're 'right' and things are going your way. Mike has an excellent chance of being heard from in 1980."

The second thinclad that brought fame to Tallahassee is junior Walter McCoy. Like Roberson, McCoy was injured all season, but unlike his teammate he was able to run in pain.

"Walt simply gutted it out all year," Roberts said. "We tried everything we could but nothing worked — he still wanted to run."

What did finally work was an alien

continued on page 51

Six simple ways to get better mileage.

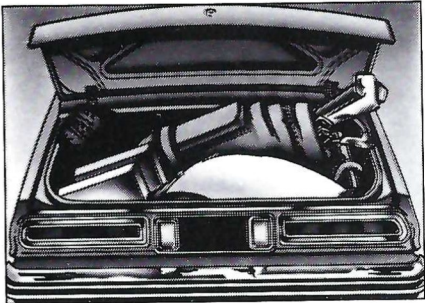

1. REMOVE EXCESS WEIGHT.

Your trunk is an expensive storeroom. Because a loaded trunk will hurt your mileage. In fact, for every 100 pounds removed, the average person can improve mileage enough to drive an extra 200 miles a year.

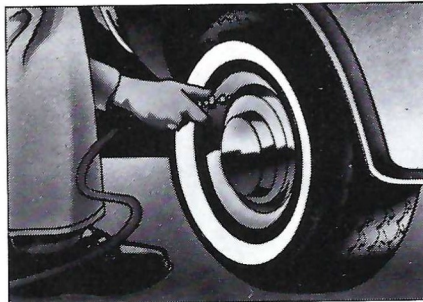

2. CHECK YOUR TIRES.

Air can save you gas, because too little air in your tires usually means less mileage. Check your owner's manual or tire dealer for the maximum recommended pressure. And always check pressures when your tires are cold. Early morning is best.

If you're buying tires, consider radials. They can be worth an extra mile per gallon.

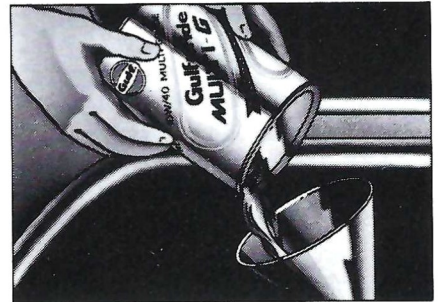

3. USE A MULTIGRADE OIL.

A 10W/30 or 10W/40 oil causes less drag inside your engine than a regular 30 or 40 weight. This can mean better mileage. So if you're using a single grade oil now, consider switching next time you get an oil change.

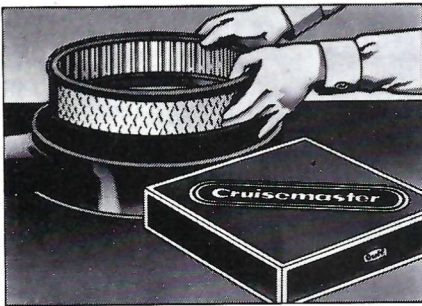

4. CHECK YOUR AIR CLEANER.

A dirty air cleaner hurts mileage, because it prevents your engine from breathing properly. Remember that in dusty or polluted areas, air cleaners should be checked more frequently, and replaced when they're dirty.

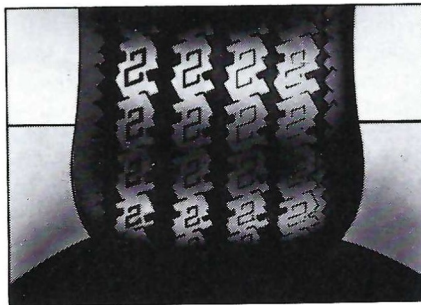

5. KEEP YOUR WHEELS IN LINE.

When a wheel is out of line, it hurts both your tires and your mileage. So take a look at your tires. If there is more wear on one side, you should have your alignment checked.

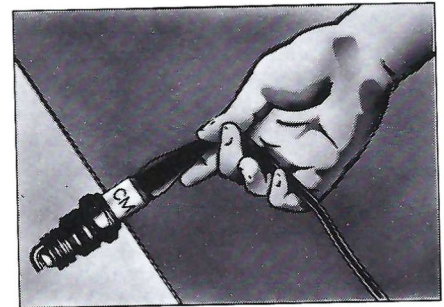

6. CHECK SPARK PLUGS.

Worn or fouled plugs cause hard starting, loss of power, and poor mileage. Plugs should have no rounded electrodes, and the inside should be a light brown to tan color.

Also, check the plug wires. Worn or cracked plug wires can short out and cause missing and fouled plugs.



DRIVE SMART

Sponsoring the Seminole Football Network

Gold

continued from page 49

sounding Sportthotic insert that was designed by Dr. Bornstein and casted by the Langer Institute of New York. What the contraption did was ease the pain of a bone spur and allowed McCoy to run pain free for the first time all year. The results were incredible.

McCoy journeyed to the NCAA Championships and finished fourth in the 400 with a time of 45.83 surpassing both his best time and finish of Walt's freshman year at the championships. The Daytona Beach native also anchored the Seminole third place finishing 4x400 relay team helping set a school record of 3:05.7.

On the basis of his NCAA performance he was invited to the Courer Relays with teammate Roberson and picked up his first gold medal in the 4x400. Leaving France, McCoy joined the South team at Colorado Springs and picked up a bronze medal in the 400 open and anchored the South to victory in the 4x400. Concluding the summer's competition, McCoy joined the U.S. team at the World University Games and earned a bronze medal in the 400 open and once again anchored his team to a gold in the 4x400.

The final athlete to gain world recognition was discus thrower Cooper. A winner in every meet except one last season for FSU, Cooper journeyed to Champaign for the NCAA Championships rated second best in the U.S. From the first throw, however, there was no doubt who was the man to beat. In the preliminary rounds Cooper set a new NCAA record with a toss of 212-6 and captured the title the following day with a throw of 209-6.

Bradley, a team leader like McCoy, continued to compete for his homeland of the Bahamas. In the finals of the Americas at Guadalajara he finished second. Amazing, Cooper also qualified for the shot put with a toss of 60-2, making him only the second FSU competitor to toss the sphere 60 feet plus. Cooper's next competition came at the Pan American games where he earned the silver medal behind America's Mac Wilkins.

For Roberson, McCoy and Cooper the next stop is hopefully the Olympics. But if that should never occur it really wouldn't matter — they've already brought back gold for themselves, America and Florida State. ●

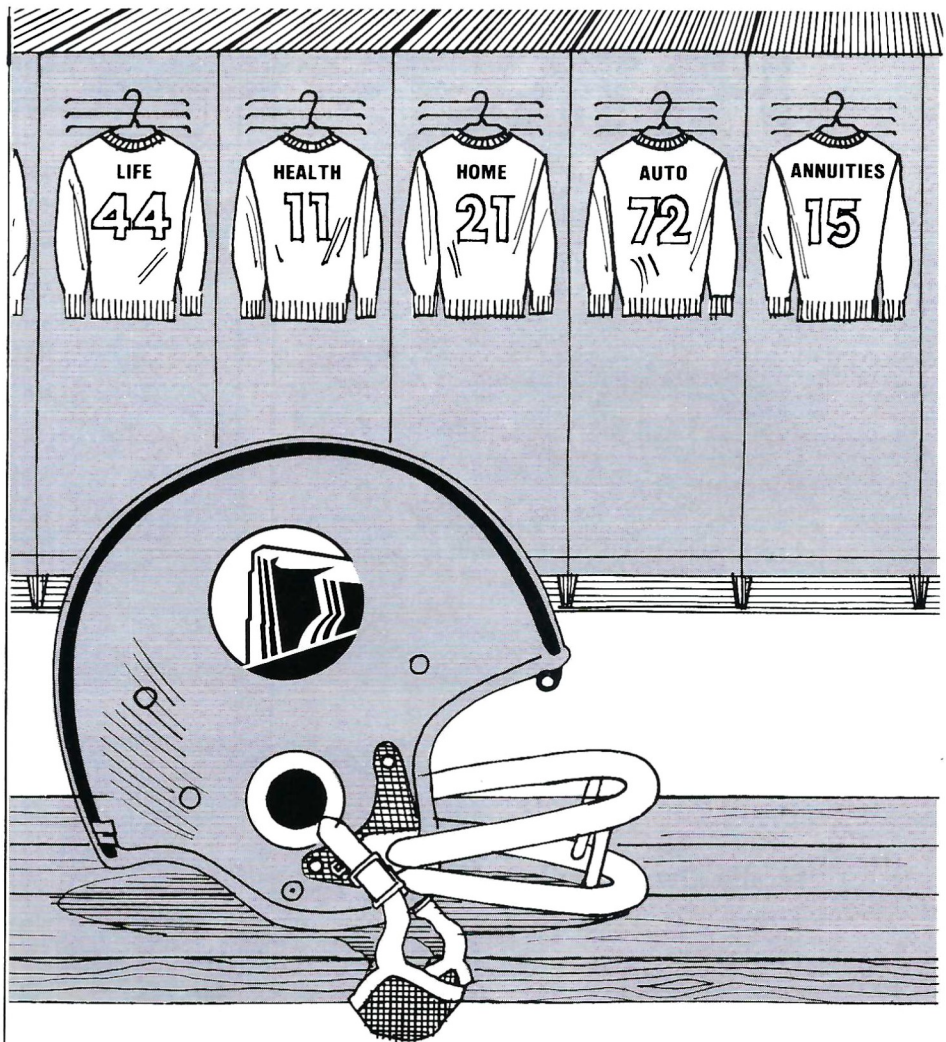

Your Pru Team is ready to go

Our lineup is prepared to give you full protection, whatever your needs. Life...health...home...auto...annuities. You call the signals, your Pru Representative will clear the way. Our team is ready to go whenever you are.

Interested in a Prudential career? Write P.O. Box 4579, Jacksonville, Florida 32231. An Equal Opportunity Employer M/F.



Prudential

South-Central Home Office, Jacksonville, Florida

Bugs? Helms.



EXTERMINATORS

1940 Thomasville Road
Phone 222-2508

Call Tallahassee's
"Hired Killer"!

Locally Owned and Operated

NCAAaction!

... Follow it all
with two great NCAA
football publications!

1979 FOOTBALL GUIDE \$3

89th annual edition contains previews of all teams and top players by prominent writers... statistics... action photos... bowl and championship review articles... schedules, records for every NCAA team.

1979 NCAA FOOTBALL RECORDS \$3

Best performances... yearly champions... coaching records... longest plays... win streaks... all-Americans... 1978 statistics. The perfect companion to the 1979 Football Guide!

Clip and mail to: NCAA Publishing
P.O. Box 1906
Shawnee Mission, Ks. 66222

Enclosed is cash, check or money order in the amount of _____ for the following:

_____ 1979 Football Guides @ \$3

_____ 1979 NCAA Football Records @ \$3

Name _____

Address _____

City _____ State _____ Zip _____

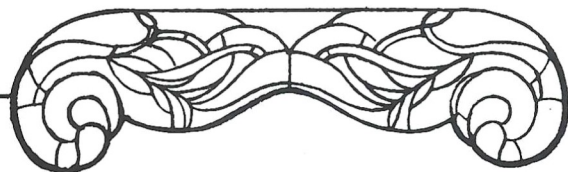

FOR THE GOOD TIMES



Good times begin at the Publix Deli. You'll find everything from complete Deli Dinners, including fried chicken and all the fixin's, to sandwiches and salads all ready to take out. And whether you're entertaining formally or casually, Deli platters are a great way to get the good times underway.



TOUCHDOWN!

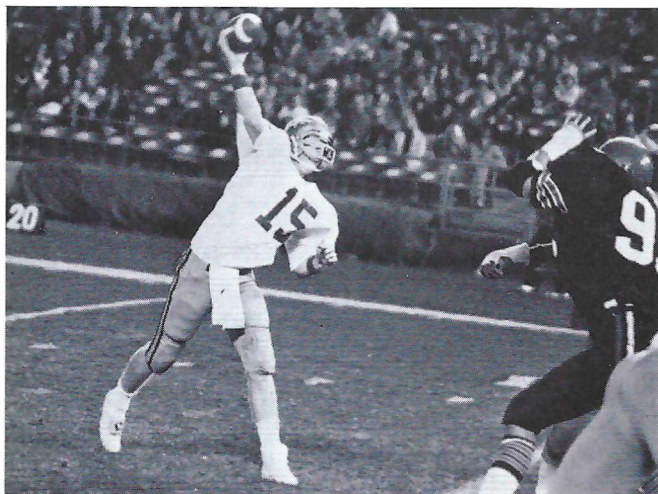

Florida State senior quarterbacks Wally Woodham and Jimmy Jordan (top left and bottom left) are captured throwing touchdown strikes to Jackie Flowers and Grady King (top right and bottom right) this season. Florida State mentor Bobby Bowden carefully looks on.

Photo credit: Mike Duckett, Joseph Millard, John Ehrhardt, Jr. & Fred Bellet, USF Oracle

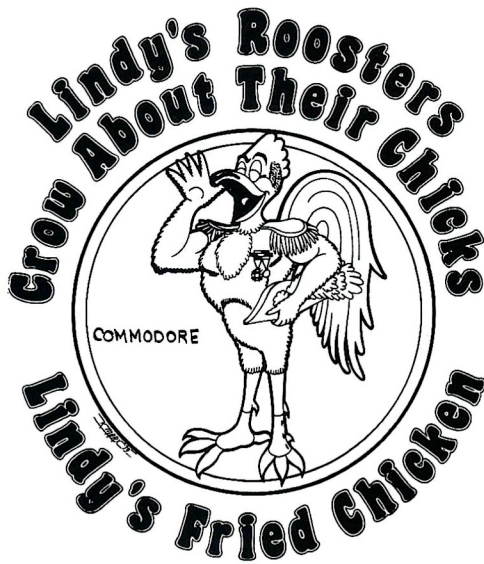

FOUR LOCATIONS TO SERVE YOU

Northwood Mall
Jackson Bluff Plaza

1231 E. Lafayette
2785 S. Monroe

Try Our Extra Spicy



**Regency
Realty Corp.**

Tallahassee's Apartment
Management Leader . . .

- Property Management . . .
- Residential

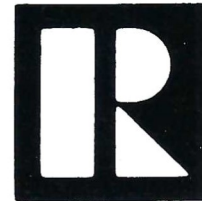

386-2171

2639 N. Monroe

Tallahassee Travel & Tours, inc.

224-4161
Calhoun at Call



**Travel
Service**
Representative

*All over Florida,
more people in more
places do business
with us than any other
banks in the state.
Come see us, and find
out why.*



All Barnett Banks are members of FDIC.

A great place to meet people.



- Live Entertainment
- Outrageous Light Show
- Multi-Levels
- Big Lighted Dance Floor
- Interesting People

big daddy's lounge



1661 Appalachee Parkway in the K-Mart Plaza

DEPTH CHARTS

Seminoles Have Ball

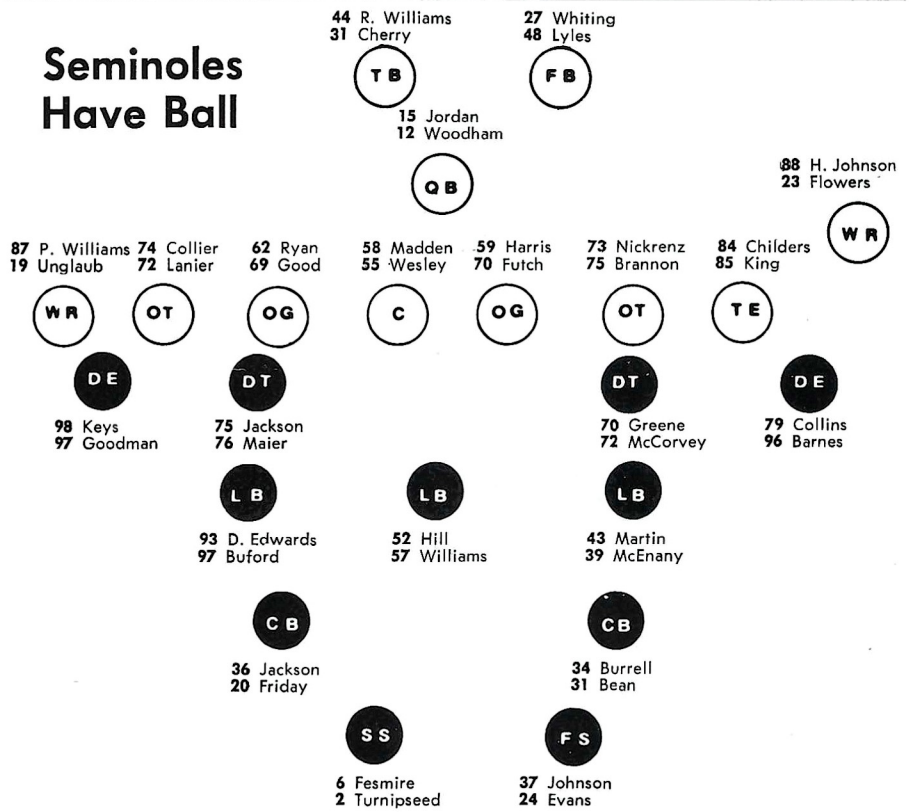

Bulldogs Have Ball

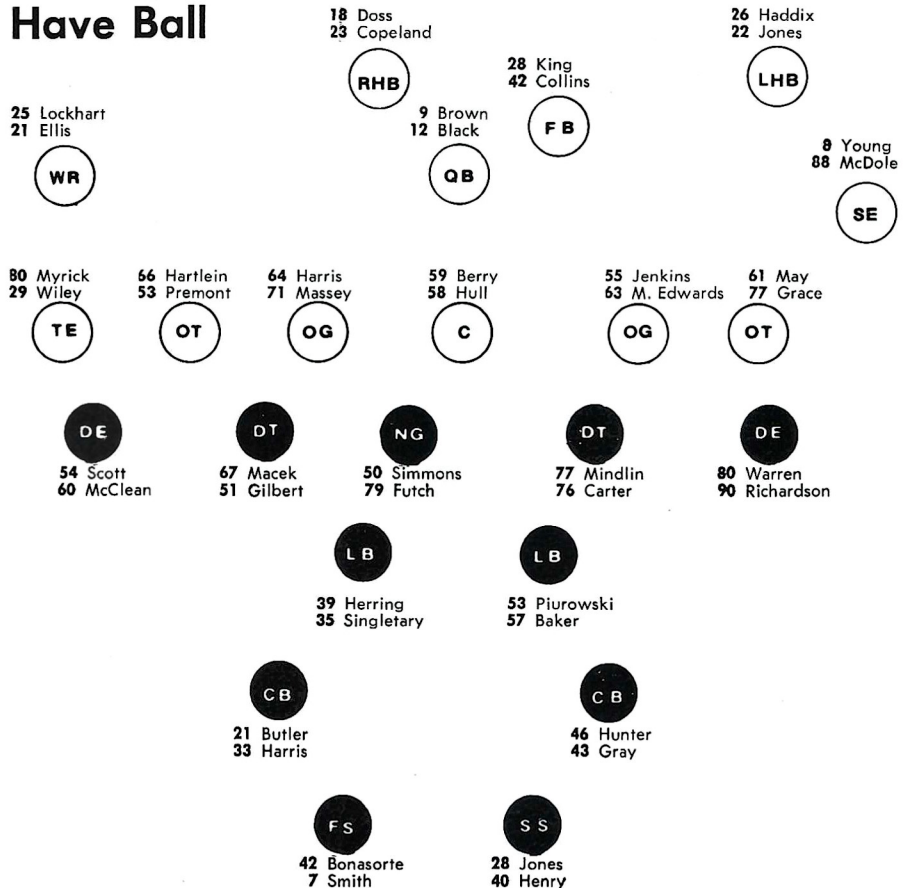

Write us for our
free brochure and
order form.

Bills
bookstore, Inc.

107 S. Copeland Street, Tallahassee, Florida 32304

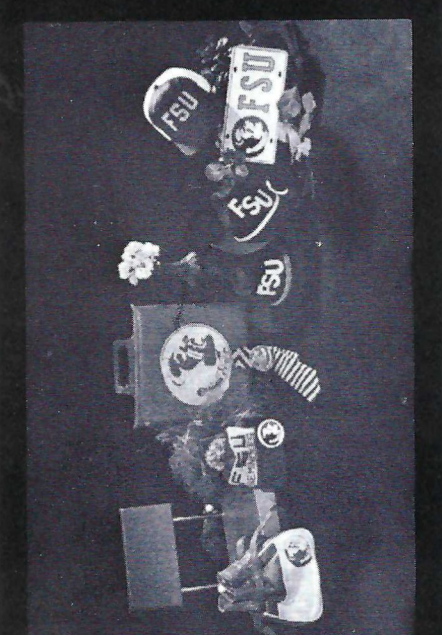

FLORIDA STATE

No.	Name	Pos.	Hgt.	Wgt.	Cl.	Hometown
63	Lee Adams	OG	6-4	245	Jr.	Ruskin, Fla.
57	Keith Baker	LB	6-0	195	So.	Delray Beach, Fla.
65	Trent Barnes	C	6-4	230	Jr.	Lakeland, Fla.
42	Francis Bonasorte	DB	6-1	177	Jr.	Pittsburgh, Pa.
88	Jeff Bowden	WR	5-7	165	So.	Tallahassee, Fla.
75	Tom Brannon	OT	6-3	240	Jr.	Albany, Ga.
61	Brent Brock	OG	6-4	235	Jr.	Albany, Ga.
21	Bobby Butler	DB	5-11	185	Jr.	Delray Beach, Fla.
17	Bill Capece	PK	5-11	190	Jr.	Miami, Fla.
1	David Cappelen	PK	5-9	140	Sr.	Vero Beach, Fla.
76	Walter Carter	DT	6-4	240	Sr.	Richmond, Va.
31	Gator Cherry	FB	6-0	205	Sr.	Lake Wales, Fla.
84	Sam Childers	TE	6-2	195	So.	Tallahassee, Fla.
24	Harvey Clayton	DB	5-9	164	Fr.	Florida City, Fla.
66	Redus Coggin	OG	6-3	230	So.	ChIPLEY, Fla.
74	Danny Collier	OT	6-4	250	So.	Eau Gallie, Fla.
64	Jarvis Coursey	DE	6-5	195	So.	Gray, Ga.
91	John Diamantas	DT	6-3	230	Fr.	Merritt Island, Fla.
93	David Ellis	OT	6-3	235	So.	Paisley, Fla.
68	Jeff Field	OG	6-1	225	Jr.	Albany, Ga.
23	Jackie Flowers	WR	6-2	195	Sr.	Jacksonville, Fla.
79	Garry Futch	DE	6-3	220	So.	Ocala, Fla.
70	Greg Futch	OT	6-3	245	Jr.	Ocala, Fla.
51	James Gilbert	NG	6-2	235	So.	Miami, Fla.
69	Mike Good	OG	6-2	230	Sr.	Sanford, Fla.
43	Hector Gray	DB	6-1	190	Sr.	Miami, Fla.
97	Herbert Harp	DL	6-2	275	Fr.	Winter Garden, Fla.
33	James Harris	DB	6-0	170	So.	Gainesville, Fla.
59	Robert Harris	DL	6-2	245	Fr.	Miami, Fla.
40	Gary Henry	DB	6-1	185	So.	Orlando, Fla.
39	Reggie Herring	LB	6-2	195	Jr.	Titusville, Fla.
83	Ron Hester	LB	6-2	205	Jr.	Umatilla, Fla.
46	Ivory Joe Hunter	DB	5-11	180	Sr.	Tallahassee, Fla.
22	Hardis Johnson	WR	6-0	172	Fr.	Tampa, Fla.
28	Keith Jones	DB	5-11	185	Jr.	Wildwood, Fla.
15	Jimmy Jordan	QB	6-1	185	Sr.	Tallahassee, Fla.
86	Bill Keck	TE	6-4	220	Jr.	Newark, Ohio
30	Keith Kennedy	RB	5-10	180	Sr.	Red Bay, Ala.
85	Grady King	TE	6-4	205	Sr.	Satellite Beach, Fla.
72	Ken Lanier	OT	6-4	260	Jr.	Columbus, Ohio
48	Mark Lyles	FB	6-4	232	Sr.	Buffalo, N.Y.
67	Mark Macek	DT	6-2	235	Jr.	Wyandotte, Mich.
58	John Madden	C	6-2	218	Jr.	Ft. Walton Beach, Fla.
18	Dennis McKinnon	WR	6-2	175	Fr.	Miami, Fla.
60	Scott McLean	DT	6-4	218	So.	Clermont, Fla.
71	Bob Merson	OG	6-3	238	So.	Seminole, Fla.
77	Jeremy Mindlin	DT	6-3	230	Sr.	Miami, Fla.
81	Zeke Mowatt	DE	6-3	220	Fr.	Wauchula, Fla.
89	Chris Nickrenz	OT	6-6	252	Fr.	Buffalo, N.Y.
53	Paul Piurowski	LB	6-3	205	Jr.	Sarasota, Fla.
29	Sam Platt	WR	5-11	176	Jr.	Jacksonville, Fla.
32	Greg Ramsey	RB	5-10	170	Sr.	Ft. Lauderdale, Fla.
99	Ricky Render	DL	6-4	220	Fr.	Ozark, Ala.
90	Ed Richardson	DE	6-3	206	Sr.	Crystal River, Fla.
56	Dmitri Rigas	NG	6-2	210	Sr.	Augusta, Ga.
62	Eric Ryan	OG	6-4	225	Fr.	Sarasota, Fla.
54	Arthur Scott	DE	6-2	222	Sr.	Tampa, Fla.
50	Ron Simmons	NG	6-1	220	Jr.	Warner Robins, Ga.
35	Ellis Singletary	LB	5-9	210	Fr.	Jasper, Fla.
94	Mark Sims	LB	6-4	215	So.	Bonifay, Fla.
7	Mike Smith	DB	5-11	185	Jr.	Panama City, Fla.
3	Rohn Stark	P	6-3	195	So.	Fifty Lakes, Minn.
11	Rick Stockstill	QB	6-1	182	So.	Fernandina Beach, Fla.
5	Weegie Thompson	QB	6-5	210	Fr.	Midlothian, Va.
19	Kurt Unglaub	WR	5-11	175	Sr.	Tallahassee, Fla.
26	Wade Wallace	FB	5-10	190	Sr.	Birmingham, Ala.
80	Scott Warren	DE	6-3	228	Sr.	Titusville, Fla.
55	Gil Wesley	C	6-1	220	Sr.	Birmingham, Ala.
27	Mike Whiting	RB	6-2	195	So.	Largo, Fla.
95	Terry Widner	OG	6-5	250	Fr.	Donalsonville, Ga.
87	Phil Williams	WR	5-10	168	Jr.	Warner Robins, Ga.
44	Ricky Williams	RB	5-11	170	Fr.	Griffin, Ga.
12	Wally Woodham	QB	5-11	182	Sr.	Tallahassee, Fla.
41	Tommy Young	RB	6-0	195	So.	Lake City, Fla.

THE FIRST CHEVY OF THE '80s. CITATION. OUR MOST SUCCESSFUL NEW CAR EVER.

Ever since its introduction, people have been flooding Chevy showrooms across the country to see the 1980 Chevy Citation. And according to Retail Delivery Reports, 33,765 units were sold in its first three weeks, more than any new entry Chevrolet has ever introduced.

MID-SIZE ROOM FOR 5.

Citation's engine is mounted sideways, so the passenger compartment can be bigger. In fact, in EPA interior dimensions, Citation is classified as a mid-size car. With the back seat folded down there's room enough for two adults in front and 30 bags of groceries in back.

0 TO 50 IN 9 SECONDS FLAT WITH THE AVAILABLE V6.

In engineering tests, Citation goes from 0 to 50 in 9 seconds flat. That's with available 2.8 Liter V6 engine and automatic transmission. California figures not available. (Citation is equipped with GM-built engines produced by various divisions. See your dealer for details.)



EASY ON GAS. 24 EPA ESTIMATED MPG. 38 HIGHWAY ESTIMATE.

That's with Citation's standard 2.5 Liter 4-cylinder engine and manual transmission. (Manual transmission currently not available in California. Calif. estimates lower.)

Citation's standard 4-speed transmission is made to conserve gas. It's an overdrive. And at cruising speeds the 4th gear lets the engine run slower than with a conventional transmission, helping to get impressive fuel economy.

IMPRESSIVE LONG-RANGE CRUISING ESTIMATES, TOO.

And Citation's long-range cruising estimates are just as impressive. 336 miles based on EPA estimated MPG (city) mileage figures, and 532 miles based on estimated highway MPG. Range figures obtained by multiplying Citation's 14-gallon fuel tank capacity rating by the EPA mileage estimates.

REMEMBER: Compare the circled *estimated* MPG to the estimated MPG of other cars. You may get different mileage and range depending on your speed, trip length and weather. *Your* actual city mileage and range will be less in heavy city traffic. *Your* actual mileage will probably be less than the highway estimate.

YOU'VE GOT TO DRIVE IT TO BELIEVE IT.

When you drive Citation you'll see what all the excitement is about. The way it feels. The way it maneuvers. The way it rides. And Citation's front wheel drive puts approximately 65% of its weight over the "driving wheels" to give you impressive traction on wet or snowy roads.

IT'S A WHOLE NEW KIND OF COMPACT CAR.

There's still a lot about Citation that we haven't mentioned. Like slip stream design to cut down on wind resistance and wind noise. The hidden cargo area in all hatchback models, so what's inside is protected from view. A dual diagonal braking system. And much, much more. That's why we encourage you to see your Chevy dealer and test drive the 1980 Chevy Citation today. This could be the car you've had in mind.



1980 CHEVY CITATION

Cheer them on

Coca-Cola. Worldwide refreshment for athletes and spectators alike...

Trade-mark®

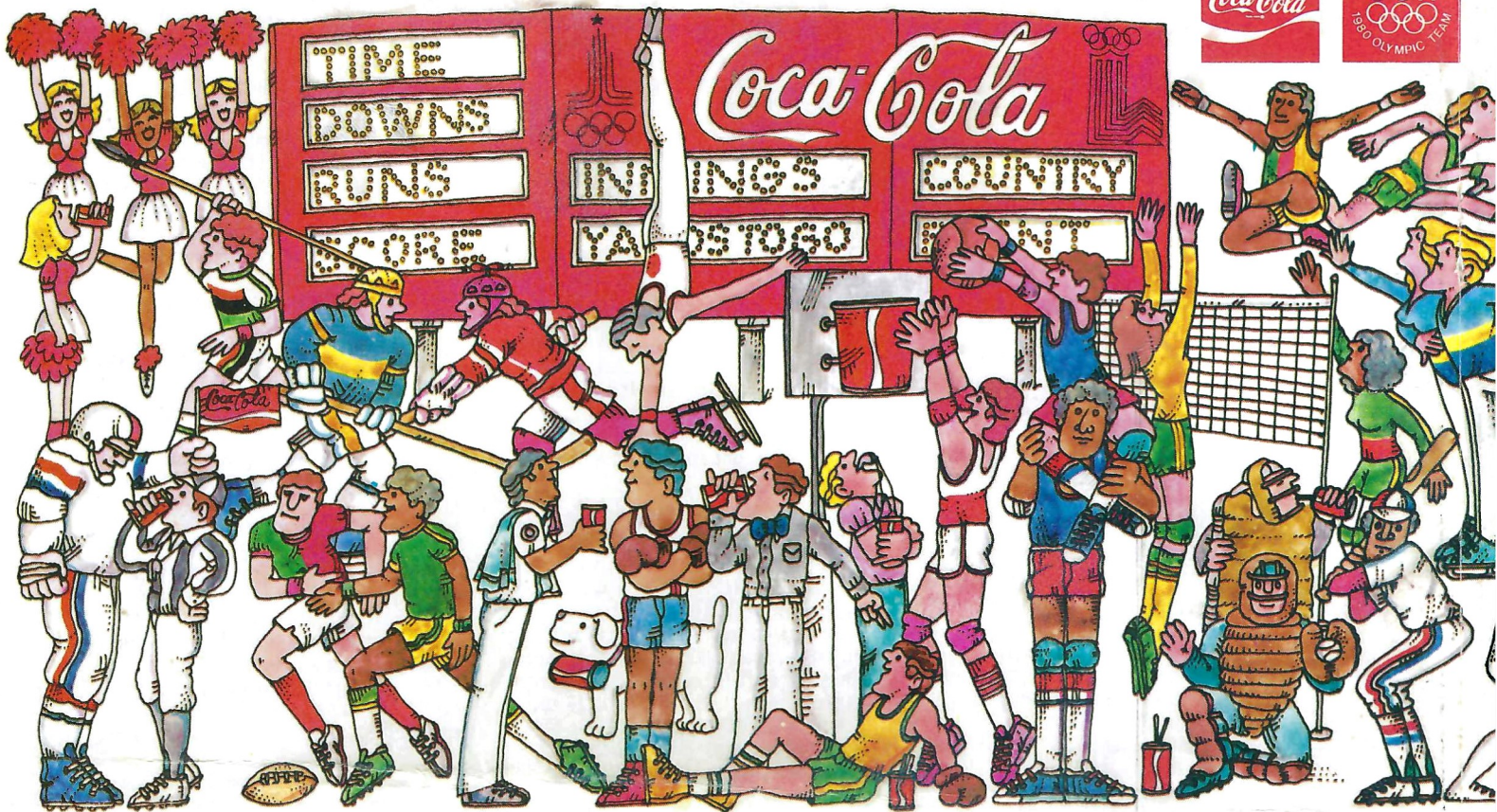

"Coca-Cola" and "Coke" are registered trade-marks which identify the same product of The Coca-Cola Company.

THE SEMINOLES

OFFENSE

87	Phil Williams	WR
72	Ken Lanier	OT
69	Mike Good	OG
55	Gil Wesley	C
70	Greg Futch	OG
75	Tom Brannon	OT
85	Grady King	TE
12	Wally Woodham	QB
31	Gator Cherry	TB
48	Mark Lyles	FB
23	Jackie Flowers	WR

DEFENSE

54	Arthur Scott	DE
67	Mark Macek	DT
50	Ron Simmons	NG
77	Jeremy Mindlin	DE
80	Scott Warren	DE
39	Reggie Herring	LB
53	Paul Piurowski	LB
21	Bobby Butler	CB
28	Keith Jones	SS
42	Monk Bonasorte	FS
46	Ivory Joe Hunter	CB

NO.	NAME	POS.	NO.	NAME	POS.	NO.	NAME	POS.	NO.	NAME	POS.
1	Davey Cappelen	PK	35	Ellis Singletary	LB	59	Robert Harris	DL	80	Scott Warren	DE
3	Rohn Stark	P	36	Butch Holiday	DB	60	Scott McLean	DT	81	Zeke Mowatt	TE
5	Weegie Thompson	QB	39	Reggie Herring	LB	61	Brent Brock	OG	83	Ron Hester	LB
6	Dennis McKinnon	WR	40	Gary Henry	DB	62	Eric Ryan	OG	84	Sam Childers	TE
7	Mike Smith	DB	41	Tommy Young	RB	63	Lee Adams	OG	85	Grady King	TE
11	Rick Stockstill	QB	42	Monk Bonasorte	DB	64	Jarvis Coursey	DE	86	Bill Keck	TE
12	Wally Woodham	QB	43	Hector Gray	DB	65	Trent Barnes	OG	87	Phil Williams	WR
15	Jimmy Jordan	QB	44	Ricky Williams	RB	66	Redus Coggin	OG	88	Hardis Johnson	WR
17	Bill Capece	PK	46	Ivory Joe Hunter	DB	67	Mark Macek	DT	90	Ed Richardson	DE
19	Kurt Unglaub	WR	48	Mark Lyles	FB	68	Jeff Field	OG	91	John Diamantas	DT
21	Bobby Butler	DB	49	Ken Burnett	DB	69	Mike Good	OG	93	David Ellis	OT
23	Jackie Flowers	WR	50	Ron Simmons	NG	70	Greg Futch	OT	94	Mark Sims	LB
24	Harvey Clayton	DB	51	James Gilbert	NG	71	Bob Merson	OG	95	Terry Widner	OG
26	Wade Wallace	FB	52	Willie Andrusko	C	72	Ken Lanier	OT	97	Herbert Harp	DL
27	Michael Whiting	RB	53	Paul Piurowski	LB	73	Chris Nickrenz	OT	99	Ricky Render	DL
28	Keith Jones	DB	54	Arthur Scott	DE	74	Danny Collier	OT			
30	Keith Kennedy	RB	55	Gil Wesley	C	75	Tom Brannon	OT			
31	Gator Cherry	FB	56	Dmitri Rigas	NG	76	Walter Carter	DT			
32	Greg Ramsey	RB	57	Keith Baker	LB	77	Jeremy Mindlin	DT			
33	James Harris	DB	58	John Madden	C	79	Garry Futch	DE			

COCA-COLA BOTTLING COMPANY OF TALLAHASSEE



on with a Coke.

Trade-mark®

and a proud supporter of the Olympic Games since 1928.



THE BULLDOGS

OFFENSE

88	Mardye McDole	SE
77	Roman Grace	OT
63	Matt Edwards	OG
58	Kent Hull	C
71	Alan Massey	OG
66	Alan Hartlein	OT
29	Arthur Wiley	TE
12	Tony Black	QB
22	James Jones	LHB
42	Fred Collins	FB
23	Len Copeland	RHB
21	David Ellis	FLK

DEFENSE

98	Tyrone Keys	DE
75	Keith Jackson	DT
70	Lonnie Greene	DT
79	Glen Collins	DE
93	Don Edwards	LB
52	Curtis Hill	LB
43	Rusty Martin	LB
36	Willie Jackson	CB
6	Rob Fesmire	SS
37	Kenny Johnson	FS
34	Don Burrell	CB

NO.	NAME	POS.	NO.	NAME	POS.	NO.	NAME	POS.	NO.	NAME	POS.
1	Tee Turner	P	24	Lawrence Evans	FS	48	Doug Brown	LB	73	Tony Sartor	OT
2	Clint Turnipseed	FS	25	Otis Lockhart	SE	49	Eddie Burns	CB	74	John Bagwell	OG
3	Danny Brown	KS	26	Michael Haddix	HB	50	Bill Bell	C	75	Keith Jackson	DT
4	Greg Williams	CB	27	Stanley Howell	HB	51	Mike Hooper	OG	76	Chuck Maier	DT
5	Dennis Zinnimon	SS	28	Donald Ray King	FB	52	Curtis Hill	LB	77	Roman Grace	OT
6	Rob Fesmire	SS	29	Arthur Wiley	TE	53	David Premont	OT	78	Bobby Mketinas	OT
7	Dana Moore	K-QB	31	David Bean	CB	54	Paul Howard	KS	79	Glen Collins	DE
8	Glenn Young	SE	32	Brad Bean	FS	55	Anthony Jenkins	OG	80	Bo Myrick	TE
9	Dwayne Brown	QB	33	Randy Griffin	SS	56	John Watkins	DE	81	Doug Smothers	SE
10	Charlie Brentz	FB	34	Don Burrell	CB	57	Ricky Williams	LB	82	Jerry Price	TB
11	Steve Jordan	FL	35	Brad Mills	CB	58	Kent Hull	C	83	Jerry Gillikin	DE
12	Tony Black	QB	36	Willie Jackson	CB	59	Gene Berry	C	85	Glenn McRee	TE
13	Marvin Stewart	CB	37	Kenny Johnson	FS	60	Steve Flemming	OG	87	Buzz Goodson	DE
14	Robby Mink	QB	38	Barry Hay	HB	61	George May	OT	88	Mardye McDole	SE
15	Gary Schaffhauser	QB	39	Mike McEnany	LB	63	Matt Edwards	OG	89	Greg Pitts	DT
16	Steve Johnson	CB	40	Ronald Harper	FB	64	Wayne Harris	OG	90	Bo Robertson	LB
17	John Miller	LB	41	Robert Bertucci	HB	65	Randy Sweetman	OT	91	Mike Dees	P
18	James Otis Doss	HB	42	Fred Collins	FB	66	Alan Hartlein	OT	92	Bill Gault	LB
19	Bobby Junkin	CB	43	Rusty Martin	LB	67	Scott Shirley	OT	93	Don Edwards	LB
20	Larry Friday	CB	44	Jay Porter	LB	69	Steve Price	OT	95	Melvin Dott	LB
21	David Ellis	FL	45	Steve Packer	HB	70	Lonnie Greene	DT	96	Earne Barnes	DE
22	James Jones	HB	46	Jerry Rye	KS	71	Alan Massey	OG	97	Glenn Buford	LB
23	Len Copeland	HB	47	Jessie Maxwell	HB	72	Jackie McCorvey	DT	98	Tyrone Keys	DE

OFFICIALS

Referee	Tommy Miller (SICOA)	Umpire	Jack Smalley
Linesman	Joseph Pipkin	Line Judge	John Wilson
Field Judge	William E. Lange, Jr.	Back Judge	Ted Thomas





In 1979 Honda sold its one millionth car in America.
Over 94 percent are still on the road.

HONDA

We make it simple.

MISSISSIPPI STATE

No.	Name	Pos.	Hgt.	Wgt.	Cl.	Hometown
74	John Bagwell	DT	5-11	225	Jr.	Huntsville, Ala.
96	Barnie Barnes	DE	6-5	225	Fr.	Moss Point, Miss.
32	Brad Bean	FS	6-0	180	Fr.	Liberty, Miss.
31	David Bean	CB	5-11	180	Jr.	Jackson, Miss.
50	Bill Bell	C	6-2	235	So.	Gulfport, Miss.
59	Gene Berry	C	6-3	225	Fr.	Moss Point, Miss.
41	Robert Bertucci	HB	5-9	180	Fr.	Gulfport, Miss.
12	Tony Black	QB	6-2	175	Jr.	Starkville, Miss.
10	Charlie Brentz	FB	6-1	200	Jr.	Moss Point, Miss.
3	Danny Brown	KS	6-2	175	So.	Gibson City, Ill.
48	Doug Brown	LB	5-11	195	Fr.	Natchez, Miss.
9	Dwayne Brown	QB	6-2	190	Jr.	Natchez, Miss.
97	Glenn Buford	LB	6-3	215	Sr.	Vidalia, La.
49	Eddie Burns	LB	6-0	210	Fr.	Vicksburg, Miss.
34	Don Burrell	CB	6-2	190	Sr.	Birmingham, Ala.
42	Fred Collins	FB	6-3	240	Jr.	Gulfport, Miss.
79	Glen Collins	DE	6-6	250	So.	Jackson, Miss.
23	Len Copeland	HB	6-2	190	Sr.	Saltillo, Miss.
91	Mike Dees	P	6-1	180	Fr.	Ripley, Miss.
18	James Otis Doss	HB	6-1	215	Jr.	West Point, Miss.
95	Melvin Dott	LB	5-9	200	Fr.	Moss Point, Miss.
93	Don Edwards	LB	6-1	215	Jr.	Moss Point, Miss.
63	Matt Edwards	OG	6-2	235	Jr.	Knoxville, Tenn.
21	David Ellis	FL	5-10	180	Jr.	Forest Hill, Miss.
24	Lawrence Evans	CB	5-11	185	Fr.	Starkville, Miss.
6	Rob Fesmire	SS	6-0	180	Jr.	Nashville, Tenn.
60	Steve Flemming	OG	6-6	240	Jr.	Cruger, Miss.
20	Larry Friday	CB	6-4	200	Jr.	Jackson, Miss.
92	Bill Gault	LB	6-1	200	Sr.	Okolona, Miss.
83	Jerry Gillikin	DE	6-3	215	Fr.	Meridian, Miss.
87	Buzz Goodson	DE	6-2	225	Fr.	Greenwood, Miss.
77	Roman Grace	OT	6-1	245	So.	Gulfport, Miss.
70	Lonnie Greene	DT	6-5	255	Sr.	Winnsboro, La.
33	Randy Griffin	SS	6-1	185	Sr.	Philadelphia, Miss.
26	Michael Haddix	HB	6-1	195	Fr.	Walnut, Miss.
40	Ronald Harper	FB	6-0	225	So.	Taylorville, Miss.
64	Wayne Harris	OG	6-3	245	Fr.	Water Valley, Miss.
66	Alan Hartlein	OT	6-3	245	Sr.	Indianola, Miss.
38	Barry Hay	HB	5-11	180	Fr.	Memphis, Tenn.
52	Curtis Hill	LB	6-1	210	So.	Jackson, Miss.
51	Mike Hooper	OG	6-3	230	Fr.	Jackson, Miss.
27	Stanley Howell	HB	6-1	190	Sr.	Guntersville, Ala.
58	Kent Hull	C	6-4	215	Fr.	Greenwood, Miss.
75	Keith Jackson	DT	6-4	245	Jr.	Magee, Miss.
36	Willie Jackson	CB	5-11	185	Jr.	Vance, Miss.
55	Anthony Jenkins	OG	6-2	245	Sr.	Hernando, Miss.
37	Kenny Johnson	FS	5-11	170	Sr.	Moss Point, Miss.
16	Steve Johnson	CB	5-9	180	Fr.	Moss Point, Miss.
22	James Jones	HB	5-11	205	Sr.	Vicksburg, Miss.
11	Steve Jordan	FL	5-11	180	Fr.	Clinton, Miss.
19	Bobby Junkin	CB	5-11	175	Fr.	Picayune, Miss.
98	Tyrone Keys	DE	6-7	255	Jr.	Jackson, Miss.
28	Donald Ray King	FB	5-11	205	So.	Ellisville, Miss.
25	Otis Lockhart	SE	6-0	180	Jr.	Detroit, Mich.
76	Chuck Maier	DT	6-4	225	Sr.	Jackson, Miss.
43	Rusty Martin	LB	6-0	195	Jr.	Lucedale, Miss.
71	Alan Massey	OG	6-4	250	Jr.	Jackson, Miss.
47	Jessie Maxwell	HB	5-11	195	Jr.	Ripley, Miss.
61	George May	OT	6-4	245	Sr.	Jackson, Miss.
72	Jackie McCorvey	DT	6-0	245	Sr.	Moss Point, Miss.
88	Mardye McDole	SE	6-0	195	Jr.	Mobile, Ala.
39	Mike McEnany	LB	6-1	205	Fr.	Miami, Fla.
85	Glenn McRee	TE	6-2	210	Fr.	Pearl, Miss.
78	Bobby Miketinas	OT	6-4	260	So.	Gulfport, Miss.
17	John Miller	LB	6-1	225	Fr.	Athens, Ga.
35	Brad Mills	CB	5-9	185	Fr.	Winona, Miss.
14	Robby Mink	QB	5-11	180	So.	Greenwood, Miss.
7	Dana Moore	K-QB	5-11	190	Fr.	Baton Rouge, La.
80	Bo Myrick	TE	6-5	215	Jr.	Laurel, Miss.
45	Steve Packer	HB	5-10	185	Fr.	Leakesville, Miss.
44	Jay Porter	LB	5-10	200	Fr.	Laurel, Miss.
53	David Premont	OT	6-3	255	Sr.	Niceville, Fla.
82	Jerry Price	TE	6-3	210	Fr.	Enterprise, Miss.
69	Steve Price	OT	6-3	260	Sr.	Warren, Ark.
90	Bo Robertson	LB	5-11	190	Fr.	Durant, Miss.
46	Jerry Rye	KS	6-1	215	Fr.	Greenville, S.C.
73	Tony Sartor	OT	6-5	275	Fr.	Pearl, Miss.
15	Gary Schaffhauser	QB	6-1	195	So.	Greenville, Miss.
67	Scott Shirley	OT	6-3	245	Fr.	Gordo, Ala.
81	Doug Smothers	SE	5-4	135	Jr.	Vicksburg, Miss.
13	Marvin Stewart	CB	6-1	180	So.	Grenada, Miss.
65	Randy Swetman	OT	6-3	215	Fr.	New Orleans, La.
1	Tee Turner	P	6-3	190	So.	Yazoo City, Miss.
2	Clint Turnipseed	FS	6-1	195	So.	Greenville, Miss.
56	John Watkins	DE	6-4	215	Fr.	Jackson, Miss.
29	Arthur Wiley	TE	6-0	210	So.	Gulfport, Miss.
4	Greg Williams	CB	6-1	180	Fr.	Greenville, Miss.
57	Ricky Williams	LB	6-2	215	Sr.	Dadeville, Ala.
8	Glenn Young	SE	6-2	190	Fr.	Greenwood, Miss.
5	Dennis Zinnimon	SS	5-10	185	Fr.	Moss Point, Miss.

One Stop for HUNTERS CAMPERS FISHERMEN

fine sportswear
for the
discriminating
outdoorsperson



THE Outdoors
SHOP, INC.

across from
Tallahassee Mall

What Do You Want From College?

A Sense Of Purpose? Add It To Your Schedule.

Thousands of Army ROTC graduates, from hundreds of college campuses, have become leaders in our country's volunteer Army.

Some enrolled in ROTC for financial aid to complete college (nearly \$2500 during their junior and senior years). Others for the management training and experience offered by Army ROTC courses. Still others for the positions of immediate leadership responsibility following graduation, as officers in the active Army, Reserves, and Army National Guard.

But most enrolled also to serve their country. Men and women from the north, the east, the south, the west . . . from small rural communities and large urban areas.

They've shown that you don't have to be from Tennessee to be a volunteer, or from Texas to stand tall for your country.

ARMY ROTC LEARN WHAT IT TAKES TO LEAD

For More Information Contact:

CAPTAIN GREG DYSON
644-1016/2784

Football flag raising ceremonies and program sales are conducted by your FSU Army ROTC.

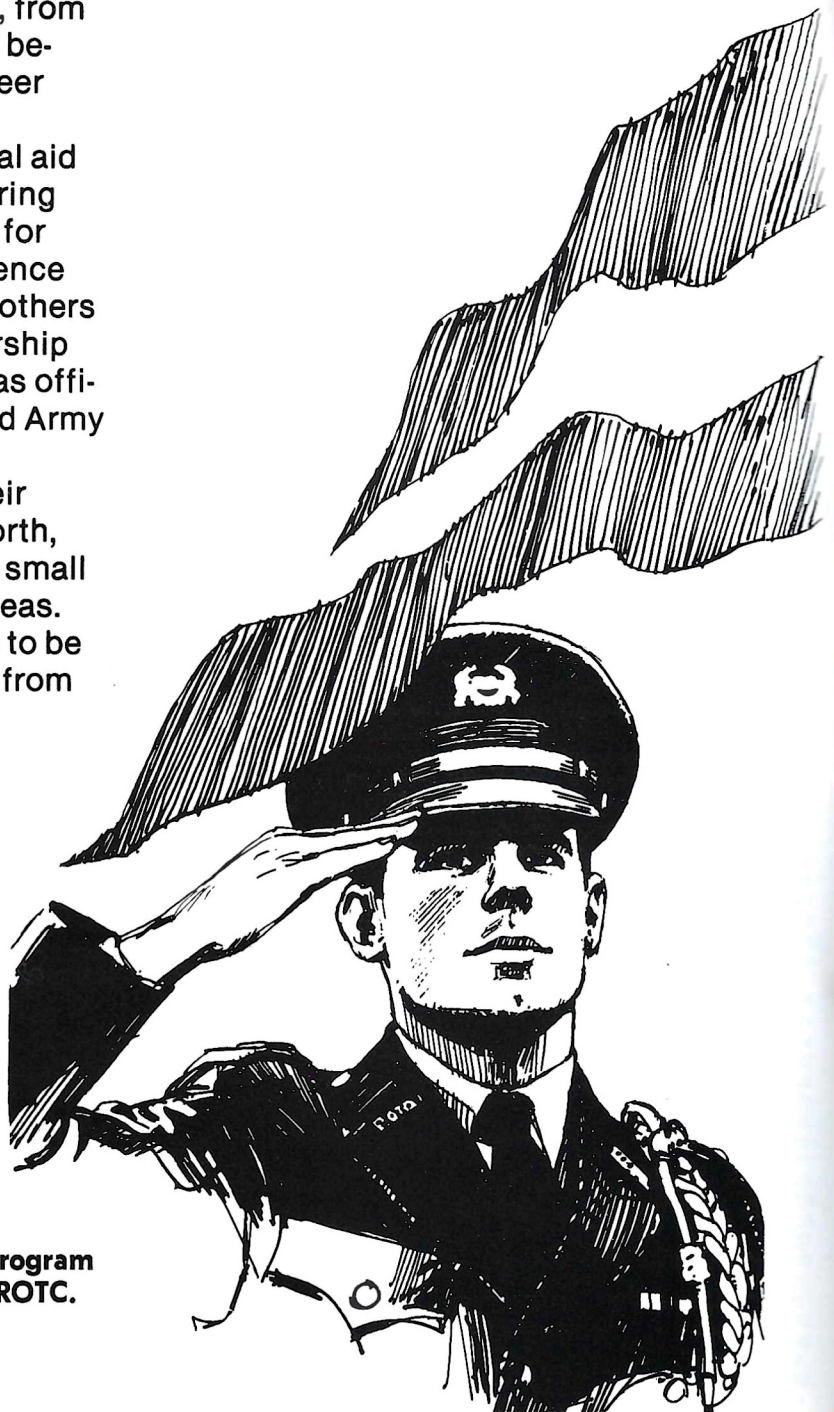

THE BULLDOGS



McArthur Hall

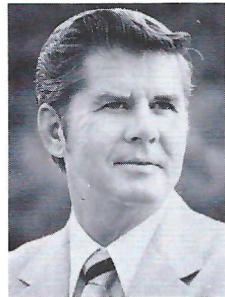

Dr. James McComas
President



Carl Maddox
Athletic Director

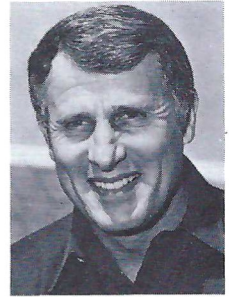

Emory Bellard
Head Coach

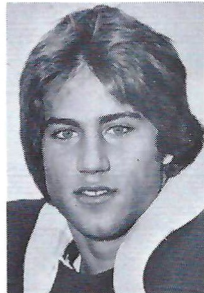

David Bean
Defensive Back

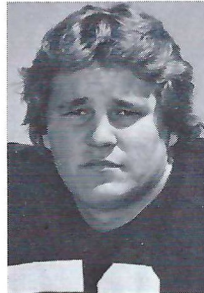

Bill Bell
Center



Greg Benefield
Center

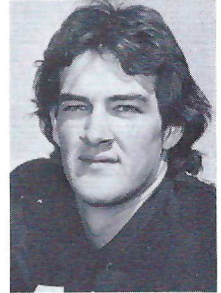

Tony Black
Quarterback

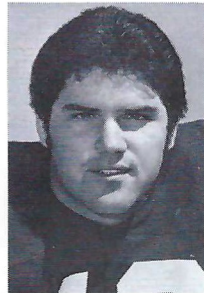

Charlie Brentz
Fullback

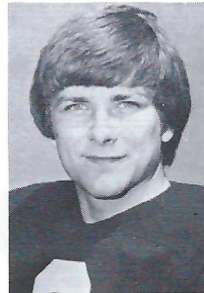

Dwayne Brown
Quarterback

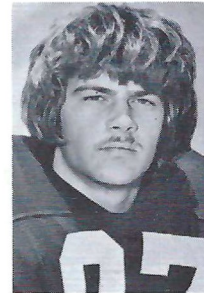

Glen Buford
Defensive End

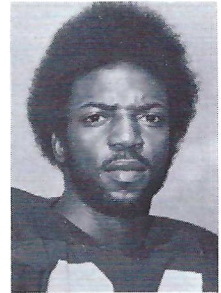

Don Burrell
Defensive Back

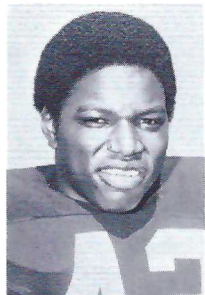

Fred Collins
Fullback

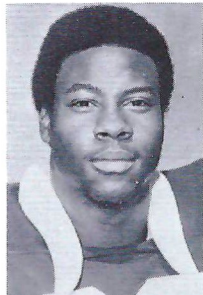

Johnie Cooks
Linebacker

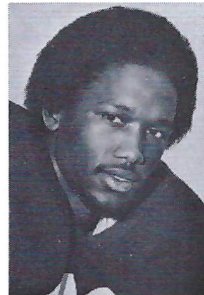

Len Copeland
Running Back

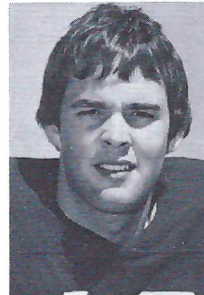

Mike Dees
Defensive Back

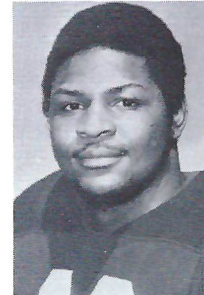

James Otis Doss
Fullback

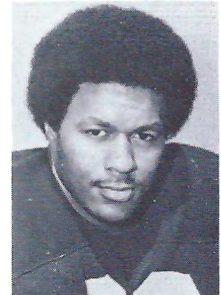

Don Edwards
Defensive Back

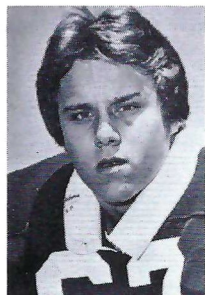

Matt Edwards
Offensive Guard

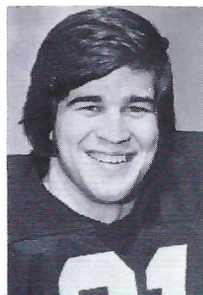

David Ellis
Wide Receiver

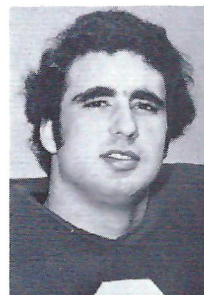

Rob Fesmire
Defensive Back

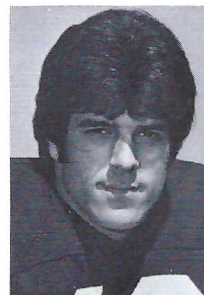

Joey Fratesi
Tight End

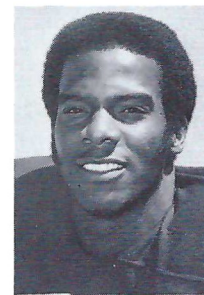

Larry Friday
Defensive Back

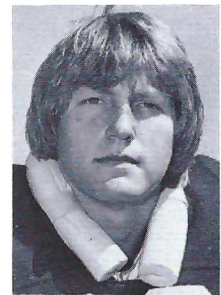

Bill Gault
Linebacker

For all you do, this mug's for you.

KING OF BEERS® • ANHEUSER-BUSCH, INC. • ST. LOUIS



Made by craftsmen in Sheffield, England, this genuine English pewter mug with glass bottom is ready for you, your cold Bud®, and many seasons of football. Just send \$14.95 with this coupon and we'll send you the Budweiser mug.

BUDWEISER® PEWTER MUG

Dept. B • 11039 Manchester Road • St. Louis, MO 63122

Enclosed is \$14.95 (check or money order) payable to Bud Promotions for each Budweiser Pewter Mug. (In Missouri, add 4½% sales tax.)

NAME _____

ADDRESS _____

CITY/STATE _____ ZIP _____

(Allow 4 to 6 weeks for delivery. Void where prohibited by law.)

Sponsoring the Seminole Football Network

THE BULLDOGS



MSU Mascot "Champ"



Jerry Gillikin
Defensive End

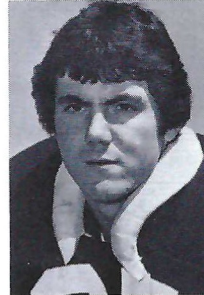

Buzz Goodson
Defensive End

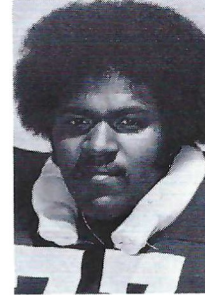

Roman Grace
Offensive Tackle

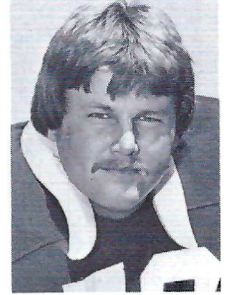

Lonnie Greene
Defensive Tackle

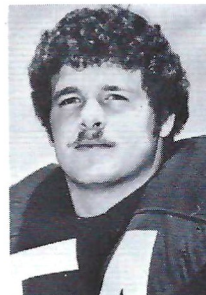

Alan Hartlein
Center

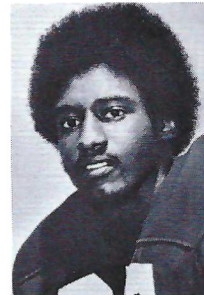

Stanley Howell
Running Back

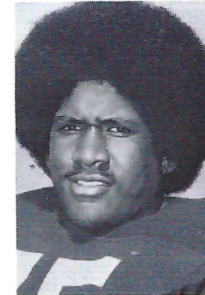

Keith Jackson
Middle Guard

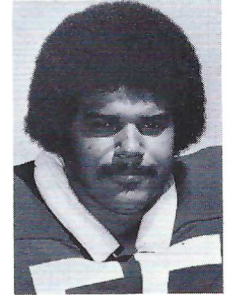

Anthony Jenkins
Offensive Guard

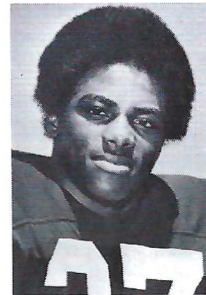

Kenny Johnson
Defensive Back

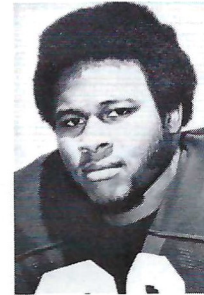

James Jones
Running Back

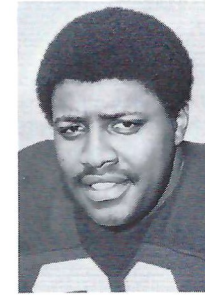

Tyrone Keys
Defensive Tackle

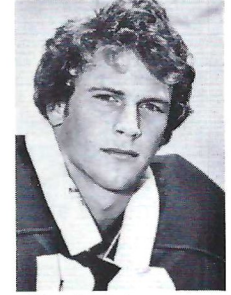

Chuck Maier
Defensive Tackle

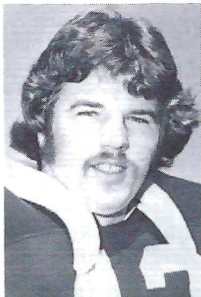

Rusty Martin
Linebacker

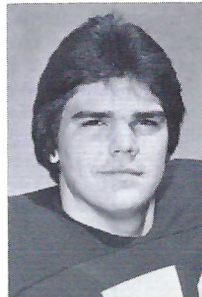

Alan Massey
Offensive Guard

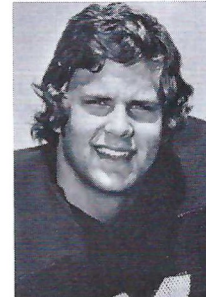

George May
Offensive Tackle

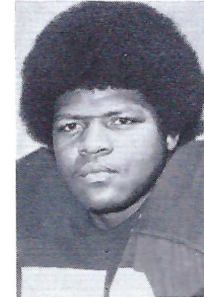

Jackie McCorvey
Middle Guard

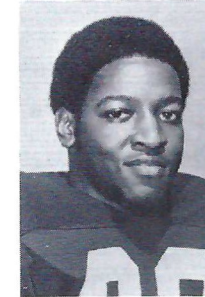

Mardye McDole
Safety-End

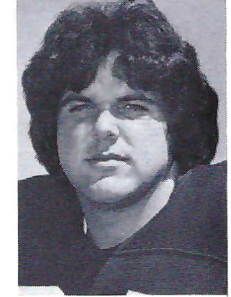

Bobby Miketinas
Offensive Guard

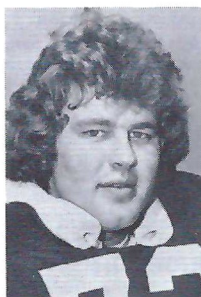

Mike Moffitt
Offensive Tackle

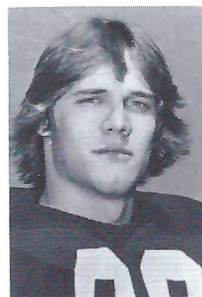

Bo Myrick
Tight End

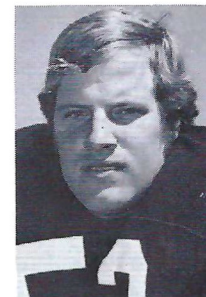

David Premont
Offensive Tackle

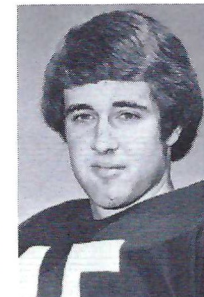

Gary Schaffhauser
Quarterback

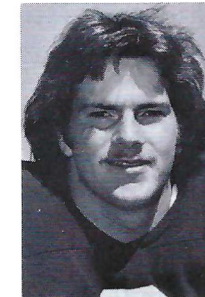

Clint Turnipseed
Quarterback

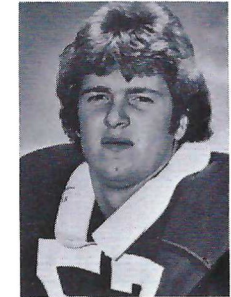

Ricky Williams
Linebacker

Take Another Look

The Bobby Bowden Show

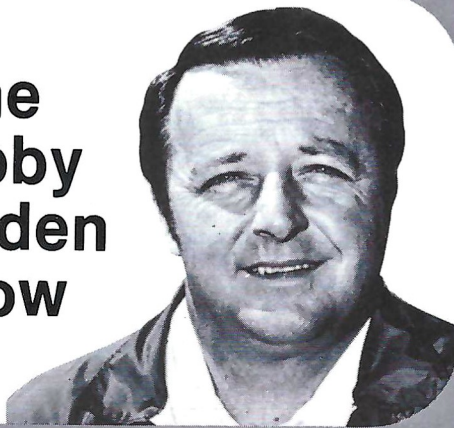

It's your second chance to re-live all the excitement and color of today's game, and all the other Seminole games this season. Head Coach Bobby Bowden gives you his colorful brand of play-by-play commentary along with insights into Seminole strategy. Don't miss your chance to watch Florida State Football from the coach's bench.

Watch The Bobby Bowden Show on these Florida stations—
(Show is broadcast Sunday unless otherwise noted)

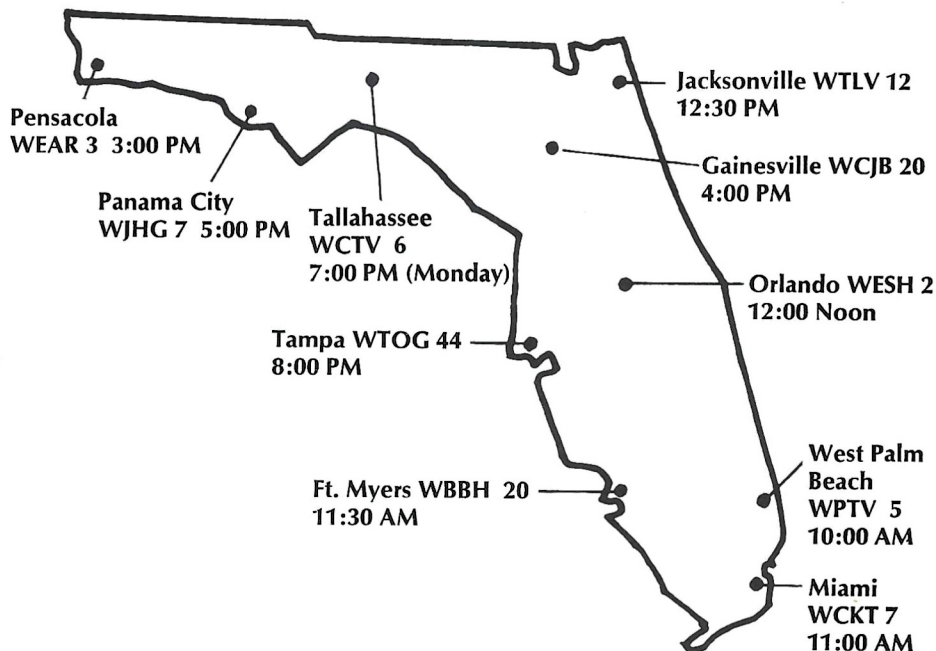

Brought to you by:

The  Team

Tallahassee Ford—Tallahassee
Monticello Ford—Monticello
Faircloth Ford—Perry
Elkins Ford—Quincy
Havana Motors—Havana
Thomasville Sales—Thomasville, Ga.
Currie Ford—Tampa
Naughton Ford—Tampa
Anderson Ford—Sarasota
Graham Ford—Bradenton
Galloway Ford—Ft. Myers
Terry Ford—Pompano
Duval Motors—Jacksonville
Lynch-Davidson Ford—Jacksonville
Southside Ford—Jacksonville
Crown Ford—Jacksonville
Muldon Motors—Pensacola
Cook-Whitehead Ford—Panama City
McInerney Ford—Orlando
Reed Ford—Orlando
Sun State Ford—Orlando
Sunstate Ford—Orlando



Prudential

INSURANCE COMPANY
South Central Home Office



Dairy Farmers, Inc.

**HAV-A-TAMPA
CIGARS**



You'll love the quality,
you'll like the price.

Coordinated by
Hubbard Duckett
Mason Dow, Inc.
Advertising/Public Relations

Produced at
WCTV, Ch 6.



THE NATIONAL FOOTBALL FOUNDATION'S COLLEGE FOOTBALL HALL OF FAME

Since the College Football Hall of Fame opened in August, 1978, more than 100,000 people have visited the shrine. It has appealed to people of all ages with just about every interest imaginable...people who like movies, sports, computer games, American history, modern museums, great athletes, colorful displays, nostalgia, pep rallies, memorabilia, stirring speeches, college bands, cheerleaders, Saturday afternoons in the fall and college football.

Among the most enthusiastic visitors have been some of the great names in college football and in America. They include: former President Gerald Ford, General James A. Van Fleet, Army's legendary coach and Hall of Famer Colonel Earl "Red" Blaik and other coaches such as Ripp Engle, Jake Gaither and Wallace Wade. Outstanding college players who have visited are Jim Crowley and Creighton Miller, the two living members of Notre Dame's Four Horsemen, Reds Bagnell, Ziggy Czarowski, Rear Admiral Thomas J. Hamilton, Elroy "Crazy Legs" Hirsch, Leslie Horvath, Tom Harmon, George Sauer, Claude "Buddy" Young, John Ferraro and Benny Friedman, to name only a few.

ABC sportscasters Chris Schenkel, Keith Jackson and Bill Flemming have also visited the shrine and openly praised its attributes, as did Heisman trophy winners Jay Berwanger, Larry Kelley, Joe Bellino, Leon Hart, John Huarte and Dick Kazmaier.

When the Hall of Fame was dedicated in August, 1978, "Red" Blaik was the keynote speaker. He spoke to the crowd on behalf of all Hall of Famers and said, "This is the best happening in college football since the legalization of the forward pass." His comment exemplifies the excitement that awaits college football fans who visit the shrine and the experience that has already been enjoyed by thousands.

One of the most famous visitors was former President Gerald Ford, winner of the Football Foundation's highest award, The Gold Medal, in 1972, and Michigan's MVP in 1934.

Ford spent his time in the Hall of Fame much as any other visitor, enjoying all the attractions and re-living his college football days. He saw films in the four theaters, including rare footage of himself that he'd never seen before as he practiced for the 1935 College All-Star game. He saw the Coaches Locker Room and the animated figure of Knute Rockne delivering his "Win One For The Gipper" speech. He traced the history of football through the Time Tunnel, briefly pausing to remember his varsity days at Michigan. He tackled the computer football trivia quiz and answered every question correctly, scoring a touchdown. He even attempted to make a field goal at the All-Star Kicker, but missed in his one try.

Upon leaving the building, Ford said, "No question, it is a very special place. I am extremely impressed." He continued, "The Hall of Fame has made the history of college football come to life with a meaning and purpose for the young people of today. I am happy I had the time to visit and definitely plan to return."

Dan Devine, Notre Dame Head Football Coach, was another first-year visitor to the Hall of Fame.

His experience at the shrine proved to be a personal scrapbook of football memories since many of the players and coaches enshrined at the Hall were old friends or rivals -- men he had coached, coaches he had worked for, coaches he had opposed.

Coach Devine played the computer strategy game at its most difficult level, "Coach," and scored 100. One question involved a 1953 Michigan State game when he was the spotter in the press box and had, in fact, called the play and remembered the exact game situation. He, of course, answered the question correctly.

Devine fared much better at the All-Star Kicker than President Ford did. He made a field goal on his first try.

"I am extremely impressed with the quality and excitement of this building," said Devine. "It gives credence to the history of college football and embodies the spirit of the game as we know it today. I want my entire family to visit this unique museum, including my grandchildren."

Arkansas' Lou Holtz was one of the many notables who enjoyed the distinction of being a Dedication Week guest. He toured the entire building, becoming involved in the shrine's complete re-creation of the sights and sounds of college football. He ultimately ended up at the computer terminals, playing the strategy quiz at its most difficult level, and made a perfect score. He went 0 for 5.

Coach Holtz, like President Ford, Coach Devine and the thousands of other people who have visited, was impressed by the total experience of the building and its contemporary blending of the old with the new. He said, "The atmosphere inside the Hall of Fame is overwhelming. It is a place that not only honors football's great past, but forges ahead to the future. Anyone who has ever put on a pair of spikes should visit."

The College Football Hall of Fame is not only a place to see, learn and participate in the history of football, but a place to get to know the game as it is today. From its 1/8 mile long Time Tunnel which traces the 2,000-year development of the game from ancient Greece to the present in more than 30 time capsules, to the Hall of Fame Room where each of the 467 Hall of Famers are honored, to its futuristic use of computer terminals that allow the visitor to match wits with the great coaches or to call-up the biographies of every Hall of Famer, the museum can and does bring the total college football experience to life. Its personalized approach and action-oriented attractions have intrigued all who have visited. As "Sleepy" Jim Crowley, one of the Notre Dame Four Horsemen simply said, "This Hall of Fame is not in the telling or talking about, it's in the seeing."

The College Football Hall of Fame is located at Kings Island, a 1600-acre family entertainment center situated on Interstate-71, just 20 miles north of Cincinnati. The Hall of Fame is open daily except Christmas. Operating hours are from 9:00 am to 7:00 pm from Memorial Day to Labor Day and 10:00 am to 5:00 pm the rest of the year.

Palmer-Harrell

Buick



More and more people are trading for Buick in Tallahassee—

COME SEE WHY

Florida
Economic
Development
Center



MANAGERIAL AND TECHNICAL ASSISTANCE

Diagnosis and analysis of your business or agency needs/problems. New Ventures, Expansions, and Stabilization.

Call or Write:

FEDC

122 South Monroe
Tallahassee, Florida 32301
(904) 644-1044

MEN—WOMEN

Don't grab the first thing that comes along.

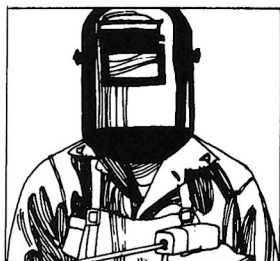

Be choosy.
Look around for a skill that's as good as you are.
And if you look in the right place you won't have to look long.
We have hundreds of training programs. Medical Specialist, Construction, Law Enforcement, Food Service, Missile Maintenance, Communications, Heavy Equipment, Radio/TV Systems Specialist, Telephone Installer and Lineman, Orthopedic Specialist, Radar Operation, and many others.
You don't need experience.
If you qualify, we'll guarantee you training in the skill you choose.
And we'll pay you while you learn.

Call: SFC FREDDIE ANDREWS, JR.

100 S. Calhoun Street — 904-222-5654/5633

Join the people who've joined the Army.

An Equal Opportunity Employer



Frisch's
BIG BOY.

WHERE YOU'RE

ALWAYS

A WINNER!

Frisch's on the Campus:

1775 West Tennessee Street

SEMINOLE SPIRIT



Beckie Baumgartner
Sophomore
Sarasota, Fla.



Mike Durant
Senior
Jacksonville, Fla.



Warren Geissel
Senior
Clark, N.J.



Brenda Grantham
Senior
Hilliard, Fla.



Lynn Hamrick
Junior
Hollywood, Fla.



Kristi Huoni
Sophomore
Panama City Beach



Kelly Keltner
Sophomore
Lynn Haven, Fla.

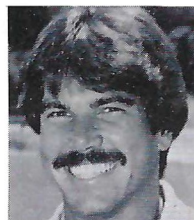

Ruben Lemes
Senior
Hollywood, Fla.



Greg Lowder
Senior
Neptune Beach, Fla.



Alexia Robinson
Junior
Ft. Lauderdale, Fla.

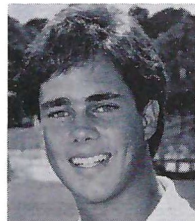

Steven Shadgett
Senior
Orlando, Fla.

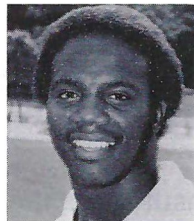

MacArthur Simmons
Sophomore
Cocoa, Fla.



Louis Stiles
Senior
Ft. Walton Beach, Fla.

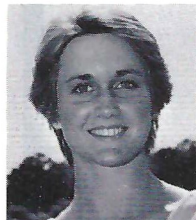

Valerie Vann
Junior
Vero Beach, Fla.

ALMA MATER

High o'er the towering pines our voices
swell,
Praising those Gothic spires we love
so well,
Here sons and daughters stand, faithful
and true.
Hailing our ALMA MATER, FSU.

FIGHT SONG

© Music by Thomas Wright
Words by Doug Alley

You've got to fight, fight, fight for FSU.
You've got to scalp 'em Seminoles.
You've got to win, win, win, win this
game and roll on down to make
those goals.

For FSU is on the warpath now and at
the battle's end, she's great
So fight, fight, fight, fight to victory,
our Seminoles from Florida State.

(Yell) F-L-O-R-I-D-A S-T-A-T-E

Florida State! Florida State!

Florida State!

(Repeat song)

FLORIDA STATE VICTORY SONG

We are on the warpath tonight.
Onward, Florida State.
Show all the world the spirit and might
that the Seminoles create.
Stand up for the Garnet and Gold.
Ever loyal we shall be.
We are proud to shout,
"The Warriors are out." And they will
lead us to victory.

HYMN TO THE GARNET AND GOLD

Here's a hymn to the garnet and gold,
ringing to the sky.
Here's a song for our men and women
bold, sing with heads held high.
Striving ere to seek to know, fight for
victory.
Alma Mater, this song to you,
Echoes, FSU.



STUDENT TRAINERS

Kneeling, from left, Mike Regans, Wayne Horowitz, Jeff O'Neil, John Berhens and Randy Orazatz. Standing, head

trainer Don Fauls, Tim Alexander, Bob Sikes, Chris O'Rego, Harry Herrell and assistant trainer John Mooney.



Earl Bacon Agency
INSURANCE • BONDS

"Serving All Your Insurance Needs"

Eastwood Office Plaza/Highway 90 East/878-2121

CAMPBELL STADIUM

CONCESSION PRICES

Drinks	50¢/\$1
Hot Dogs	75¢
Foot Long Hot Dogs	\$1.25
Candy	35¢
Gum	30¢
Pizza	75¢
Potato Chips	35¢
Popcorn	50¢/\$1
Peanuts	50¢
Ham & Cheese	\$1.50
Coffee	40¢
Cocoa	50¢
Snow Cones	50¢
Pretzels	40¢
Cigarettes	90¢

OFFICIAL SIGNALS



1 Offside (Infraction of scrimmage or free kick formation)



2 Illegal Procedure or Position



3 Illegal Motion and Illegal Shift



4 Roughing the Passer



5 Substitution Infractions



6 Delay of Game



7 Personal Foul



8 Clipping



9 Roughing the Kicker or Holder



10 Non-contact Fouls



11 Illegal Use of Hands and Arms



12 Intentional Grounding



13 Illegally Passing or Handing Ball Forward



14 Forward Pass or Kick Catching Interference



15 Ineligible Receiver Down Field on Pass



16 Ball Illegally Touched, Kicked, or Batted



17 Incomplete Forward Pass, Penalty Declined, No Play, or No Score



18 Helping the Runner, or Interlocked Interference



19 Ball Dead; If Hand is Moved from Side to Side: Touchback; Fourth Down, Closed Fist



20 Touchdown or Field Goal



21 Safety



22 Time out; Referee's Discretionary or Injury Time Out followed with tapping hands on chest.

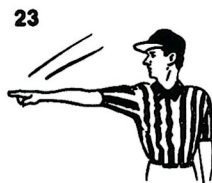

23 First down



24 Ball Ready for Play



25 Start the Clock



26 Loss of Down



27 Player Disqualified



28 Grasping Face Mask



29 Blocking Below the Waist



30 Touching a Forward Pass or Scrimmage Kick; No Penalty

Go Seminoles!

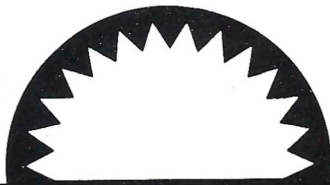

DAYS INN SOUTH

3100 Apalachee Parkway
904/877-6121

180 BUDGET LUXURY ROOMS
RESTAURANT, GIFT SHOP, GAS

The Roar Of The War Paint...



Times Sports takes you close enough to feel the heat of battle, putting you into the deepest, daringest, best, most colorfully complete coverage of every Seminole game.

St. Petersburg Times
FLORIDA'S BEST NEWSPAPER

FUTURE SCHEDULES

1980

Sept. 6 at Louisiana State
Sept. 13 Louisville
Sept. 20 East Carolina
Sept. 27 at Miami
Oct. 4 at Nebraska
Oct. 11 Pittsburgh
Oct. 18 Boston College
Oct. 25 at Memphis State
Nov. 1 at Tulsa
Nov. 8 Virginia Tech
Nov. 22 Florida

1981

Sept. 12 Memphis State
Sept. 19 at Nebraska
Sept. 26 Wyoming
Oct. 3 at Ohio State
Oct. 10 at Notre Dame
Oct. 17 at Pittsburgh
Oct. 24 Louisiana State
Oct. 31 Louisville
Nov. 7 Miami
Nov. 14 Southern Mississippi
Nov. 21 at Florida

1982

Sept. 11 at Washington
Sept. 18 Wyoming
Sept. 25 Southern Mississippi
Oct. 2 at Ohio State
Oct. 9 Pittsburgh
Oct. 16 Florida
Oct. 30 at Miami
Nov. 6 at South Carolina
Nov. 13 Louisville
Nov. 20 at Louisiana State
Nov. 27 at Cincinnati

1983

Sept. 10 at Louisiana State
Sept. 17 at Wyoming
Sept. 24 Louisville
Oct. 1 at Auburn
Oct. 8 at Pittsburgh
Oct. 15 Cincinnati
Oct. 22 Oregon State
Oct. 29 at Arizona State
Nov. 5 South Carolina
Nov. 12 Miami
Nov. 26 at Florida



Booster executive director Andy Miller (right) and assistant director Charlie Barnes (left) with Bobby Bowden.



Booster chairman Bob Camp.

SEMINOLE Boosters

All Seminole Boosters share the enthusiastic desire for a winning athletic program at Florida State University. In order to sustain a successful program we must meet the financial challenges of athletic excellence. The goal of the Boosters in 1979 is to raise \$1,000,000 in support of the total athletic program.

Results of this year's campaign to date show Booster contributions up almost 25% over 1978. Contributions currently add up to 20% of the total athletic budget.

While most visible and usually associated with the football season, the Boosters actually support the entire athletic program of football, basketball, baseball, track, cross country, swimming, tennis, golf and women's athletics.

"While our ultimate goal is raising funds for student athlete scholarships," says Andy Miller, executive director of the Seminole Boosters, "we are interested in working with anyone who is striving to improve the status of intercollegiate athletics at Florida State University."

Bob Camp, a Tallahassee businessman, is serving as chairman of the Seminole Boosters this year. Other officers are vice chairman Hurley Booth, treasurer Jimmy Carter and secretary Dr. Gene Davidson.

"We have developed programs that can involve all the friends of Florida State, no matter what their level of contribution, and we urge those who wish to become involved to contact our office."

SEMINOLE BOOSTERS LIFETIME MEMBERS

Bill G. Cartee
Charles S. Coble
Syde P. Deeb

The Boosters (through the Tribe of 100) has sponsored the Garnet and Gold spring football game, the Hubert Green celebrity golf tournament, the annual ticket drives and various other projects.

However, Booster activities are not limited to the Tallahassee area. There are active Booster groups around the state and in Georgia. These groups arrange charter bus trips to games, assist coaches in recruiting, and, most

importantly aid in raising funds in their area.

The fund raising effort centers around the Area Chairmen, who are volunteer organizers and leaders throughout designated areas of the state. The climax of the spring fund drive is a statewide series of golf tournaments and dinners featuring Bobby Bowden and other key members of the athletic program.

Contributors receive many benefits throughout the year. Boosters receive a membership card, preferred seating, Booster car tag, Seminole Sports-news newsletter, tax deduction, reserve parking, and more.

Above all, the major benefit is the satisfaction of seeing FSU's student athletes and athletic program succeed.

To become a member of the Seminole Boosters in 1979, just contact the Booster office at P.O. Box 1353, Tallahassee, Fla. 32302 or call 904/644-3484. Annual Seminole Booster gifts range from the \$10 introductory minimum, to over \$5,000. We hope that you will join in making 1979 our best year ever in support of Florida State athletics.



GOLDEN CHIEFS (\$5,000)

E. C. Allen
Compliments of a Friend, Tallahassee
Barnett Bank of Tallahassee
Rod Brim
Gene Brown
Capital City First National Bank
The Carpet Shop, Inc.
Herb Chandler
Chenoweth Distributing Company
Wayne Coloney Company, Inc.
Courtesy Corporation, Inc.
Bill Durham
Ellis National Bank
Donald E. Grant
J. Harvey Hill
Killearn Properties, Inc.
George R. Langford
Lewis State Bank
Claude Locklin
Compliments of a Friend, Perry
Delwood McDonald

Bill McKemie Chevrolet
John S. Miller, Jr.
Ron W. Moore
Julius F. Parker
William M. Parker
Gil Pirrung
Melvin L. Pope, Jr.
John Quinn
Walter L. Revell
Burt Reynolds
Seminole Asphalt Refining, Inc.
Seminole Toyota
James C. Smith
Tallahassee Democrat
Tallahassee Federal Savings & Loan Association
Tallahassee Ford Motors
C. Harold Taylor
Robert Urich
Dan Whitehurst
Bud Williamson
Roy Young



SILVER CHIEFS (\$2,500)

A. B. Dick Products, Inc.
Barrett, Daffin and Carlan
Conrad C. Bishop, Jr.
John Butterfield
Brennan Capital Dodge
Emory T. Cain
Century 21—Collins and Associates
Duval First Corporation
Collins Builders, Inc.
Collins Brothers, Inc.
Collins Brothers Construction of Jacksonville
Community Realty Group
Millard J. Noblin Realty
Landmark Realty
Eubanks Realty
Community Realty of Killearn
Joe and Berth Cooke
Daniels Lumber, Inc.
Thomas W. Donovan
Equity Resources, Inc.
Executive Office Supply
Norman F. Fain, Jr., M.D.
Flagship Peoples Bank
Florida Home Builders, Inc.
Gardner and Company
Ben R. Garvin

Gulf Steel Corporation
Holiday Inns of Tallahassee
Holiday Inn of Thomasville
Integon Life Insurance Co.
Roger Overby and Tom Manning
Jax Liquors, Inc.
A. Eugene Lewis
Don A. Madden
Mr. A's Mendelson's
Meridian Management and Realty
Niagara Wires, Inc.
Palmer-Harrell Buick, Inc.
The Printery
Don Shula Scholarship Foundation
Edward F. Slosek
Block Smith
Compliments of a Friend
Southern Bank of Tallahassee
Southern Testing & Engineering
H. E. Strickland
Sun Federal Savings and Loan Association
Compliments of a Friend, Jacksonville
W. S. Lee Company, Inc.
West Florida Construction Company, Inc.
Western Sizzlin
Wheeler Builders Supply



TOMAHAWK (\$1,000)

Tallahassee
 Albritton-Williams, Inc.
 Charles Alford
 J. Galt Allee
 Apollo Supply and Plastics
 Ausley, McMullen, McGehee,
 Carothers & Proctor
 Richard Baker
 Barnaby's
 Barrett Boyd & Bajoczek
 Robert R. Becker
 John F. Bembry
 Jim Bennett Plumbing
 Bill's Bookstore
 William M. Bishop
 Blankenship and Lee
 Bobby Bowden
 Buddy Brandt
 John M. Brogle
 Brothers Three
 Brown Derby
 Robert H. Bryson
 Buddy's Sporting Goods
 Cliff Burns
 C. B. Day Realty of Florida
 Capital City 2nd National Bank
 Capital Downtowner Restaurant
 Capital Plaza
 M. W. "Bud" Carlson
 Bill Carlee
 James E. Carter
 Jerry's Caterers
 Cartledge, Sanders & Sanders
 Central Heating Consultants, Inc.
 Central Telephone Co. of Fla.
 Cities Transit, Inc.
 City National Bank
 Ben L. Clayton III
 Kenneth W. Cleary, Jr.
 Clemons Heating & Air Conditioning
 Charles S. Coble
 Richard B. Collins
 Computer Sales, Inc.
 James Conn
 J. Kinson Cook
 Wayne Cook
 L. Thomas Cox, Jr.
 Gerry K. Dameron
 Gene Davidson
 Dr. and Mrs. Al E. Deeb
 Mrs. Fred M. Deeb
 Syde P. Deeb
 Deep South Insulation Co., Inc.
 John G. DeLoach Insurance, Inc.
 Design by Metzke, Inc.
 Diaz-Sackinger Associates, Inc.
 Dove Roofing, Inc.
 Dubey's Bookland
 Dr. Evan E. Dussia
 W. H. Dyer Company, Inc.
 Lee A. Everhart
 George F. Ewing
 F-R-M Ranch & Garden Center
 Lee Ann Fivessah
 Florida Federal Savings
 Florida Mobile Home Supply, Inc.

John French
 Gabor and Company, Inc.
 William Gary, Palmer Williams &
 Ben Wilkinson
 B. Kenneth Gatlin
 Dan L. Gay & Associates, Inc.
 Gayfer's
 Nick and Cindy Gragg
 Paul B. Greenwell
 Griffin Furniture Co.
 The Hairworks
 W. T. Cash Hall
 Dr. Tom Haney
 Joseph Hannon
 Alton D. Hargrove
 James D. Hawkins
 Dr. Doug Henderson
 Dr. Robert G. Hildreth
 Hilton Hotel of Tallahassee
 Homes & Land Publishing Corp.
 Laurie H. Hostford
 Jerry's Caterers
 John Amis Meats, Inc.
 Richard W. Jones
 Kinnebrew Motors
 Paul Knowles
 G. Ron Krell
 Sian Kupiszewski
 Lambda Chi Alpha
 Carroll Lantee
 Landrum Insurance Agency, Inc.
 Fenton Langston
 Leon International Auto Parts, Inc.
 Leon Realty, Inc.
 Linda's Fried Chicken, Inc.
 McClellan Farms
 McGowan Electric Supply Co.
 Mallard Investments, Inc.
 Maples Concrete
 John W. Mettler, Jr.
 Midyette-Moore Insurance Agency, Inc.
 Miller Paint and Body Shop
 Lewie Moates
 Moon Jewelry Company, Inc.
 Moore Concrete Pipe Co.
 Dr. and Mrs. Coyle E. Moore
 John Mooshie
 Morgan Electric Company, Inc.
 Nat Polak Insurance Agency
 Nic's Toggery, Inc.
 North Florida National Bank
 Northwood Mall Merchants Assoc.
 John Olson
 Parker, Manning & Parker
 Peacock Electric, Inc.
 Leonard Pepper
 Perfect Cleaning Company
 B. J. Peters
 Margaret K. Poe
 The Printing House, Inc.
 Proctor and Proctor, Inc.
 Rainey Cawthon Distributors, Inc.
 Rich Concrete Products
 Terry Roberts Paint
 Robby's Sporting Goods
 F. Herbert Rogero III

Ro-Mac Lumber & Supply, Inc.
 R. R. & R. Properties
 Sam L. Rudd
 Ryals Sales Co.
 Robert C. Ryals, Jr.
 Ryder Truck Company
 SCA of Tallahassee
 Scott-Burnett Plumbing
 Frank Elwyn Sheffield
 Silver Slipper
 Sims-Baldwin Piano & Organ Co.
 Bernard F. Sliger
 Southern Electric
 Soutermaire Motel, Inc.
 Spearman Distributing, Inc.
 Clyde Spencer
 Robert L. Sperry
 Stafford Jewelers
 John W. Stafford
 Stockton, Whitley, Davin & Co.
 Carlos F. Stone
 Sunshine State Dairymen's Co-Op
 Mr. and Mrs. Russell E. Sykes
 Taco Bell of Tallahassee
 Tallahassee Builders Supply, Inc.
 Tallahassee Chrysler-Plymouth
 Tallahassee Engraving & Awards
 Thompson, Wadsworth, Messer
 & Rhodes
 Tri State Supply
 J. F. Turner
 Unglaub & Cloud
 Van Brunt & Yon, Inc.
 WGLF-Tallahassee Broadcasting Co.
 Thomas A. Waddell
 Ed Wasdin and Sons
 John Watkins
 Compliments of a Friend
 Wendy's Hamburgers
 Herbert F. Wester
 Western Steer
 Wholesale Foods, Inc.
 Wickery
 Richard W. Wolfe
 Edward Yenyu
Atlanta, Ga.
 Dayton Johnson
 Michael E. Pou
Bainbridge, Ga.
 Compliments of a Friend
 Douglas Insurance Agency, Inc.
Bellaire
 Douglas Prior
Bethesda, Md.
 Norman V. Watson
Blountstown
 M. Brooks Hayes
 Weaver Oil Company
Bradenton
 Harold Chastain
 James M. Doss
 James J. Heagerty
 Edward J. Kercher
Chattahoochee
 Mr. and Mrs. Haldane Boykin
Chiefland
 Donald R. Wease

Chipley
 Roger L. Laney, Jr.
Clermont
 Mr. and Mrs. Don A. Pederson
Cocoa Beach
 Bernard's Surf
Crawfordville
 Alligator Point Marina
 S. Early Dugger
Decatur, Ga.
 Larry W. Thomason
Ft. Lauderdale
 R. Martin Hall
 Chuck S. Morris
 Kerry J. Nahoom
Ft. Meade
 James H. Prine
Ft. Myers
 Walter Grace, Jr.
Greenville
 W. L. Sherrod Lumber, Inc.
Havana
 Gadsden County Seminole Boosters
 Havana Motors
 Miller Chevrolet
 Peavy & Sons Construction Co., Inc.
 Jimmy Subar
Jacksonville
 J. Daniel Baker
 Joseph S. Farley, Jr.
 Frank Griffin Volkswagen
 Mr. and Mrs. Richard D. Herbert
 Langley Oldsmobile
 Donald W. Peele
 Barry A. Whilden
Jensen Beach
 Bud Jordan
Lake City
 Grady Green
 Sonny Hines
 Lake City Booster Club
Lakeland
 Bunker Hill Dodge
 Publix Supermarkets
Largo
 Richard M. Farrell
Marianna
 Robert Asbell
 Hopkins Pontiac-Olds-GMC
Miami
 Bob Coury
 Wm. Andrew Haggard
Milton
 Hall's Ace Hardware
Monticello
 Jefferson County Kennel Club, Inc.
 Monticello Ford
 Bill Peacock Chevrolet
 J. C. Whitley
Niceville
 Gregory M. Anchors
Ocala
 Jim Kirk

Orlando
 ABC Liquors
 Hugo deBeaubien
 Hewitt Properties, Inc.
Panama City
 Clay Cogburn
 Cowart Lincoln Mercury
 Patrons Brothers, Inc.
 Tim M. Willis
 Don F. Willis
Pelham, Ga.
 James C. Brim, Jr.
Pensacola
 Nick Geeker
 Robert Kerrigan
 John M. Sansom
 Ronald E. Swaine
Perry
 Aluminum Fabricated Products, Inc.
 Faircloth Ford
 B. O. Padgett
 Ware Oil & Supply Co., Inc.
Quincy
 Citizens Bank & Trust Co.
 First Federal Savings & Loan
 Association of Gadsden County
 Fryer-Thomas Motor Co.
 Hearl Brogan Chevrolet-Buick
 W. L. Montague
 Ralph Morang
 Compliments of a Friend
 Hilliard R. Reddick
 Solomon Construction Company
 Talquin Electric Cooperative, Inc.
St. Petersburg
 Arthur E. Hempel, Jr.
Sanford
 Fred L. Good
San Francisco, Calif.
 John C. Boesch
South Bay
 Roy Hayes
South Pasadena
 Denny Fernandez
Tampa
 Jack Burgess
 Jack Gillis
 Dr. Carroll W. Gleaton
 John Sheffield
Thomasville, Ga.
 Roy Campbell Chevrolet
 Bob Doughty
 Thomas L. Williams, Jr.
Titusville
 Compliments of a Friend
 Frank E. Warren
Vero Beach
 Ben Bailey III
 Treasure Coast Seminole Boosters
West Palm Beach
 Joel C. Padgett



WARRIOR (\$500)

Tallahassee
 Aiero Welding Supply
 Michael S. Alderman
 Donald O. Alford
 Associated Industries of Florida
 Robert M. Bailey
 James A. Bail III
 Barneau Cabinet Shop
 Marcos H. Barrera
 Louis H. Beall, Jr.
 Bill H. Bell
 William Bellflower
 Russell R. Bevis
 Borden Dairy
 Boyett Builders
 John D. Bridgers
 James L. Brogdon
 G. Thomas Brooks III
 Wayne H. Brown
 James P. Burgess
 Capital Car Care Center
 Vassar Carlton
 Capital Venture
 Cliff Cal
 Citizens Commercial Bank of
 Tallahassee
 Burnell E. Clark
 M. P. Clements, Jr.
 Jinks Cleveland
 Hume F. Coleman
 F. A. Collinsworth
 Jack Culpepper
 Cycle Ryders Supply
 Broward P. Davis & Associates
 Kent C. Deeb
 Fred C. Dillman II
 Royal C. Dunn
 Colin English, Sr.
 Gary Fisher
 James H. Fling
 Thomas L. Folsom, Jr.
 Frances B. Fountain
 Charles A. Francis
 William C. Garber
 George H. Garmany
 G. Michael George
 Jim Giroux
 Robert C. Glover
 Robert T. Gravely
 Emmett C. Harrison
 Richard S. Harrod
 Kenneth R. Hart
 James P. Helms
 Herb Talley Realty
 Donald C. Hiamier
 Charles W. Hines
 Charles Hohne
 Dick Howser
 Industrial National Bank

Jackson-Cook, Inc.
 Royce V. Jackson
 Dennis Johnson
 Max & Evie Johnson
 John J. Koelamij
 Ernest B. Korst
 Nelson H. Kraeft
 Richard P. Lamb
 Thomas I. Lawhorn, Jr.
 Larry W. Lehman
 Michael J. Lingle
 H. D. Long
 James P. Love
 McConaughay & Roland
 McDonalds
 Russ McGregor
 McKenzie Tank Lines (3)
 Mahoney, Hadlow & Adams
 Richard Malloy
 Mangham Construction Co., Inc.
 Marine State Bank
 J. Stanley Marshall
 John Maxwell
 Ronald D. Mayo
 Harry M. Middlebrooks
 F. Dewitt Miller, Jr.
 J. O. Milligan, Jr.
 Kenneth S. Mills
 Ernest Monk
 Mike Norman
 Calvin Nowling
 Patrick G. O'Leary
 Ted J. Ouzts
 Bill Owens
 Jeff D. Pace
 Robert C. Parker, Jr.
 James W. Patty
 Bette C. Phillips
 Gerald E. Phillips
 Colin S. Phipps
 Deborah Jean Pistana
 James E. Pitts
 James M. Priester
 Pro Steel Buildings, Inc.
 Psychological & Family Consulting
 James E. Pumphrey
 Harry L. Redd
 Richard W. Roberts
 C. Edwin Rude, Jr.
 Hurley Rudd
 Charles R. Sanders
 N. Sanders Sauls
 Seminole Bowl
 Bill and Joy Sexton
 George Sirota
 Skandia Draperies
 Mary E. Smith
 William C. Smith
 Todd A. Sorrow
 Southern Bell Telephone & Telegraph

W. B. Sparkman III
 Joseph Sperling, Sr.
 Robert L. Sperry
 F. E. Steinmeyer III
 Paul H. Stephenson
 Mary Stockton
 Tallahassee Coca-Cola Bottling Co.
 Tallahassee Furniture Co.
 Tallahassee Title Co.
 Tallahassee Welding & Machine Shop
 Sam C. Tatum
 Teleton, Inc.
 Terry-Rosa Hardware Co.
 John Berry Thomas
 Fred Thurmond
 Charles Tunncliffe
 Used Car Supermarket
 Ira S. Valentine, Jr.
 Roger M. Walker
 Western Steer
 John Williams
 William H. Wilson
 Richard D. Wisner
 Robert P. Woodburn
 Vic Yates
Atlanta, Ga.
 Robert A. Porter
Bainbridge, Ga.
 Walt and Simmons
Blountstown
 Mildred Parrish
 David H. Sunka
Bonifay
 Simbo's of Bonifay
Bradenton
 Dan S. Blalock, Jr.
 John R. Blue
 W. Stuart Gregory
 John P. Harlie III
Cairo, Ga.
 Tom K. LeGette
 Sonny Marshall
Chiefland
 R. Luther Beauchamp
 Compliments of a Friend
Chipley
 M. R. Coggin
 Griff Godfrey
 Don Hamrick
 C. J. Porter
Clewiston
 John C. Perry
Cottondale
 Jimmy Williams
Cottonwood, Ala.
 Sylvia Lewis Hughes

Crawfordville
 Wakulla State Bank
DeLand
 Rupert F. Hawks
Denver, Colo.
 Robert L. Parham
DeFuniak Springs
 Donald Wise
Ft. Walton
 Peter S. Fenn
Frostproof
 J. A. Milton, Jr.
Hastings
 Western Auto Associate Store
Havana
 Green Acres Shopping Center
 Havana State Bank
Hendersonville, TN.
 Donald F. Glass
Jackson, Miss.
 Wayne Edwards
Jacksonville
 J. Bart Abstein
 Rudy Hernandez
 Peter W. Mettler
 Tom and Kay Stocking
 James G. Vaughan, Jr.
Lake City
 Michael S. Hunter
Marianna
 The First Bank of Marianna
 Jerry Glass
 Glenn E. Padgett
 W. B. Reddoch
 Walter E. Smith, Jr.
Miami Springs
 Stephen M. Bailey
Midway
 C. & J. Contractors
Monticello
 Farmers & Merchants Bank
 Lear-West Dairy
Ocala
 Dick Burkholder
 Lee Dickerson
Orange Park
 Joel A. Hunt
 Appling S. Wells II
Orlando
 Laurence D. Austin
 Bluebird Citrus Products
 Hughes Supply Company

Dick Williams
Palm Beach
 Peter D. Cummings
Panacea
 Robert D. Morgan
Panama City
 Rush Alkin
 Ray Cosby
 Robert W. Doll
 Donald G. Hood
 Hurt Insurance Agency, Inc.
 John W. Silcox, Jr.
Pelham, Ga.
 Compliments of a Friend
Pensacola
 J. W. Aikin
 David E. Bailey
 W. G. Buck, Jr.
 Michael W. Halloran
 Thomas E. Johnson
 James C. Taylor
 Thomas C. Tolbert
Perry
 L. B. Clark
 Hugh Lillioft
 Marsh-Lillioft Agency
Plant City
 Edward E. Sikes
Port St. Joe
 Ashley Costin
Quincy
 Robert V. Cantey
 Dollie M. Carroll
 E. Hentz Fletcher, Jr.
 E. C. Higdon
 C. Everett Morrow
 I. B. Price
 Quincy State Bank
Quitman, Ga.
 J. C. Willis
Samson, Ala.
 Wise Farms
St. Marks
 H. Carl Vaught
St. Petersburg
 J. O. Williams
 Thomas Woodruff
Tampa
 Maas Brothers
Tavares
 Dan Robuck
Valrico
 Clinton E. Brown
Vero Beach
 S. Thomas Hamilton
 Gordon B. Johnston



NEGATIVE (\$2)

Tallahassee

Carl Adams
 Andy and Fran Albright
 James M. Alford
 ALL Florida Electric
 Jeffrey W. Allen
 Robert Woods Allen
 Andrew Jackson State Savings & Loan
 Edson J. Andrews
 Appliance Discount Center
 Atlantic Drywall
 Earl Bacon
 Gary and Lucy Baer
 Fred Baggett
 Clayton W. Bailey II
 Michael W. Bailey
 Kenneth Alan Bail, Jr.
 Maurice A. Barineau
 Joyce Barmettler
 Thomas A. Barron
 Ann Bass
 Mr. and Mrs. Jere Baxter
 Charles Beasles
 Charles H. Becker
 George C. Bedell
 Mr. and Mrs. William O. Bell III
 Raymond E. Bellamy II
 Edward M. Bennett
 Chris H. Bentley
 Richard E. Benton
 John S. Berry
 Besco Office and School Supply
 S. C. Bigham
 Bill Terrell's Liquors
 Edwin F. Blanton
 Albert B. Block
 James M. Blue
 Boats 'N' Motors
 B. J. Bond
 C. Everett Boyd
 Charles W. Bradshaw
 Jan Mitchell Bridges
 Homer A. & Robert T. Brinkley
 John P. Brown
 Julius H. Buford
 A. Morris Busbia
 C. Bob Butler
 C. & C Electric
 C.A.A. Electronics
 Randy Cable
 Cliff Campbell
 William L. Camper
 Canada Dry
 Darrell W. Canady
 Capital Abstract
 Capital City Hardware & Supply Inc.
 Capital City Moving & Storage Co., Inc.
 Capital Distributing Co.
 Capital Home Builders, Inc.
 Capital Insurance Agency (3)
 James Carey
 John H. Carpenter
 Maxwell Carraway, Jr.
 Robert E. Carter
 Jim Carver
 Century Construction Corp.
 Gilbert S. Chandler, Jr.
 Lt. Col. Charles T. Chapman
 Art Cheek
 Redford A. Chery
 William E. Childers
 Clentes
 Clothes Hanger, Inc.
 Jack R. Coleman
 John J. Collins
 Comfort Campers & Vans, Inc.
 John C. Cooper
 C. A. Copenhaver
 David L. Corbin
 J. W. Cordell, Sr.
 Curt Craig
 Donald F. Creedman
 Walter Cully II
 W. C. Culp
 Bruce Culpepper
 P. Kevin Dwyer
 Rob Davis
 Robert C. Dean
 Daniel S. Dearing
 Dell Electronics
 J. Wes Dickerson
 Direct Mail Systems
 R. E. Dixon
 W. Erroll Dockery
 Dorch Ent, Inc.
 Howard Grady Doss
 W. Dexter Douglas
 Jeph H. Dove
 Harry Dowden
 Fred D. Drake, Jr.
 Duff's Famous Smorgasbord
 Elliott M. Duggar
 Thomas E. Duggar
 Thomas J. Duggar
 David M. Dunbar
 Edson and Whiddien
 Eli Whit Wholesale Center
 Dr. Robert E. Elmenn
 Engineering & Equipment Co. of Fl.
 Colin English, Jr.
 Robert M. Ervin
 Peter W. Everett
 Pro Pools
 Joseph D. Fair
 Dennis and Judy Faust
 Jack M. Feinberg
 Carl and Leroy Ferrell
 Mr. and Mrs. Michael M. Fields
 Fletcher-Caney Mens Wear, Inc.
 Mr. and Mrs. Claude R. Flory
 Frank J. Flynn, Jr.
 FM-99 Radio
 Forms Management, Inc.
 Walter G. Fraunheim
 Herman L. Frick
 Ken C. Fucus
 Jack and Liz Gardner
 Jon T. Gardner
 Kenneth Gearhart, Sr.
 Gene's Northside Shell
 Georgia-Pacific Corp.
 Terry Glover
 Mark Goldman
 Manuel J. Gonzalez
 Preston E. Grantham
 Mays Leroy Gray
 Tom Green, Jr.
 Quinton N. Greene
 William E. Greene
 Malcolm and Marlene Greenfield
 Mr. and Mrs. Hayward C. Greer
 Buddy Gridley
 Patrick A. Gridley
 Compliments of a Friend
 George C. Guilford
 Mr. and Mrs. Bill Hagen
 Hammons Asphalt Paving, Inc.
 Hanson-Wood Hoesl Industries
 George L. Harden III
 Bronzie Lee Harrell, Jr.
 Drexal N. Harris
 I. B. Harrison
 John and Arden Harrison
 Raymond Hart
 Mr. and Mrs. Robert D. Hart
 John H. Haslam
 Leonard C. Hassell
 Nancy Hayes

Ruth Heil
 C. Earl Henderson
 Henry Buchanan, Mick & English, P.A.
 Harold L. Herbert
 Charles O. Hinson
 Keith Lynn Hodges
 Dorothy L. Hoffman
 John Hogenmuller
 James Paul Hogg
 Dick Hollahan
 Charles J. Holland
 Francis T. Holland
 Charlotte B. Holmes
 Robert C. Holt
 John W. Hoover
 Horn Realty, Inc.
 Joseph E. Hostford
 Prentiss Huddleston
 Huey's Radiator Shop
 Dennis L. Hoffman
 Joe R. Hughes III
 Robert A. Hugli
 John E. Hunt, Jr.
 John E. Hunt, Sr.
 Inland Diesel Service, Inc.
 Frank Jimenez
 James E. Jones
 Tom and Susan Johns
 Ben Johnson, Consulting Economist
 Berth L. Johnson
 James Emory Johnson
 Robert P. Johnson
 E. E. Johnson
 Lucky R. Jones
 Robert P. Jones
 Van Jones
 Wilbur E. Jones
 Ken Katsaris
 John L. Keaton
 J. Velma Keen II
 Ken's Tavern
 Kent Theatres
 Keith J. Kinderman
 Milton R. Kirby
 Elwood N. Kohman
 Stanley T. Kypreos
 L. M. Berry and Co.
 Landrum Realty
 Langston's Seafood, Inc.
 Richard H. Law
 Will Law
 Robert E. Lee
 Harold J. Lench, Jr.
 Lingerie 'N' Things
 Howard and Rose Lippincott
 Maurice L. Litton
 John and Maxine Long
 William D. Long
 Cecil R. Lopez
 Donald L. Lorton
 Sanford Lovingood
 Larry Lynch
 Glenn E. McClane
 McFarlin, Bobo, Sternstern & Wiley
 Bill D. McGlamery
 Earl Ray McKenzie
 McKenzie Heat & Air Conditioning
 Murray McLaughlin
 David McMullen
 M-L Heating and Air Conditioning
 Walter D. Marshall, Jr.
 D. Rian Martin
 James P. Martin
 Mr. and Mrs. T. M. Marts
 Sidney W. Marlock
 Mays-Munroe, Inc.
 Melanz Carpets, Inc.
 Scott Merritt
 Roy E. Messer
 Peter F. Metarko
 Robert O. Middlemas
 David J. Middleton
 David D. Miles
 Henry W. Miller
 Robert W. Miller
 Tomas F. Miller
 Terry Minor
 Donald S. Modestit
 Montgomery Ward
 William J. Montjoy
 Harry Morrison
 Mr. & Mrs. Michael V. Morton
 Harry A. Mullikin, Jr.
 Compliments of a Friend
 Neal's Electric Service
 Leo O. Nattles
 A. A. Nichols
 Mary Lou Norwood
 Nuggins
 F. Perry Odom
 Odom Exterminating & Supply
 Compliments of a Friend
 Odom's Music Store
 Palace Saloon
 Compliments of a Friend
 Felix Parham
 Mr. & Mrs. Joseph V. Parramore
 Tom Peele
 Tom Peele
 H. O. Pemberton
 Sammie E. Phillips
 I. D. Pittman
 Richard Plant
 Pro Pools
 Earle Porter
 Philip E. Potter
 Edward C. Powell
 Craig A. Puckett, Jr.
 Charles Pumphrey
 Donald A. Pumphrey
 Quality Paint and Body Shop
 Ray Tindall Insurance-State Farm
 W. Paul Rayborn
 Louis E. Rayburn
 E. Guy Revell, Jr.
 Donna N. Rexroad
 Chuck Rietz
 David M. Riddle
 Charles and Patrice Riley
 Mr. and Mrs. Charles R. Rines
 Charles H. Ritter
 Andrew Roberts
 Lawrence Roberts
 Dixon Robinson
 Karl L. Roesch, Jr.
 Edgar A. Rogers, Jr.
 Raleigh W. Rollins
 Richard G. Rubino
 Ronald C. Ruffner
 C. Edwin Rymer
 Ernest R. Sanders
 H. C. Satterfield
 Ronald K. Sauls
 Hansel Scarborough
 Bill and Siarid Schmitt
 Ron Schomburger
 James F. Schrader
 Mike Seale
 Compliments of a Friend
 Seamore's Seafood House
 Herbert and Grace Seckel
 Ed Sessions
 Courtney R. Shearin
 Joseph L. Shields
 John T. Simpson
 Kenneth W. Skipper
 Slade & Darnell Adjusters, Inc.

Barry Smith
 Bob R. Smith
 Smith Insulation
 Gary L. Smith
 J. Randy Smith
 Joseph & Marjorie Smith
 Kent Smith
 Linda C. Smith
 William E. Smith, Jr.
 James L. Snider
 Robert M. Snider
 Southeastern Compressor and Pump
 Charles E. Southern
 Sperry Metal Buildings, Inc.
 Julian J. Spradlin
 Albert and Doris Stephens
 Alan Stewart
 H. E. "Buddy" Stewart
 Dr. James W. Stockwell
 James L. Stroher
 Mode L. Stone, Jr.
 Mrs. Mode L. Stone, Sr.
 Sen. Richard Stone
 Charles A. Stryker
 Sub-Thing
 Suburban Hair Fashions
 John W. Sullenberger
 Superior Drycleaners, Inc.
 Tallahassee Camera Center, Inc.
 Tallahassee Grocery Co.
 Tallahassee Moving & Storage, Inc.
 Tallahassee Rug Company
 Tallahassee Travel and Tours, Inc.
 James S. Tate
 Merle Taylor
 Robert B. Taylor
 Robert C. Teal
 Terrell's Menswear
 Texas Corporation
 The Outdoors Shop, Inc.
 Rumlus H. Thompson
 Charles Estelle Tindell
 Glenn Tomberlin
 John Tomlinson
 Townsend Construction Company
 Mark Trafon III
 Lee W. Tryson
 Tucker, Blank & Lager
 Turner's, Inc.
 Frank & Ilona Tarlee
 Frederick S. Tyson
 Ed Underwood
 Uni-Jax, Inc.
 Ken Van Assenderp
 Jesse B. VanBrunt
 William Van Dercreek
 Ron Van Duyn
 James T. Vason
 M. L. Vaughan
 Verex Assurance, Inc.
 William E. Vernon III
 Ben T. Waddill
 Fred R. Wagner, Jr.
 Thomas A. Waits
 Drs. Walker & Taylor, P.A.
 Charles T. Walker
 Mr. and Mrs. Steven W. Walker
 William A. Walter
 F. Hansell Watt, M.D.
 W. S. Weatherall
 Janet Wells
 Compliments of a Friend
 Floyd and Marilyn Whiddien
 Mr. and Mrs. T. M. White III
 Dr. Robert P. C. Whittier
 Mays-Munroe, Inc.
 Bernice Wilkison
 Williams, Cos. Weidner & Cox (5)
 Fred H. Williams
 Hal Williams
 J. Larry Williams
 Lee Williams, Jr.
 Williams Oil Co.
 Joe Williamson
 Carl E. Wilson
 Stephen R. Winn
 Wise Realty Co.
 Col. John G. Wise
 E. W. Wood
 Thomas F. Woods
 Donnie M. Woodall
 Randy Yates
 Dan & Marilyn Yoakam
 Zipoff Jeans Outlet
 Albany, Ga.
 Jim Lane
 Herb Ricard
 Mr. and Mrs. James G. Young, Jr.
 Alhambra Springs
 Mark Williams
 Apalachicola
 Robert L. Howell
 Atlanta, Ga.
 Charles C. Bales, Jr.
 Vincent O. Bindat
 James S. Tate
 Baldwin
 W. J. Sapp, Jr.
 Birmingham
 Gregory A. Schnute
 Blountstown
 Ryszko Shipyard, Inc.
 Bradenton
 Gerry A. Gregory
 Jackson and Josephine Pollock
 Henry H. Raines
 William M. Sands, Jr.
 Bronson
 Charles W. Gilbert
 Catre, Ga.
 W. A. Mixon
 Julian B. Roddenberry
 Raymond E. Shular
 Jack Smith
 Camilla, Ga.
 Mrs. Emaly Lewis Culpepper
 Carrabelle
 Gulf State Bank of Franklin Co.
 Harry's Georgian Restaurant
 Chattahoochee
 Mr. and Mrs. Ben J. Dudley
 Gadsden State Bank
 William D. Myers
 Chefield
 E. T. and Helen Usher
 Chipley
 Edward A. Johnson
 Clearwater
 Raymond O. Gross
 Paul B. Lokay
 W. B. Parker
 Colquitt, Ga.
 Bill Stegall
 Columbus, Ga.
 Len V. McKinnon
 Coral Gables
 Harry Vonsuskil
 Cottondale
 Calvin D. Sapp
 Crawfordville
 Gary D. Brown
 Huey L. Galloway
 Bobby J. Henderson
 John W. Shuff
 Coluden, Ga.
 Albert M. Shrigley, Jr.

Deerfield Beach
 David E. Fell
 Kevin A. Kraft
 Eustis
 Mr. and Mrs. William M. Rhodes, Jr.
 Fitzgerald, Ga.
 James A. Parrott II
 Ft. Lauderdale
 Broward County Seminole Boosters
 Mr. and Mrs. Richard Streeter
 Ft. Myers
 George D'Alessandro, Jr.
 Stephen L. Helgemo
 Rudy W. and Susan Meyer
 Ft. Walton
 Eglin National Bank
 William K. Jennings
 Col. & Mrs. Glenn W. Kapple
 Joe D. Lunsford
 Thomas T. Remington
 Rep. James S. Ward
 Albert Edwin Zant, Jr.
 Gainesville
 James R. Harding
 R. V. Johnson
 Dick Sanders
 Gettysburg, Pa.
 George T. Faulk
 Greenville
 Bank of Greenville
 Thomas T. Remington
 Charles Maultsby
 Bert Reams
 Gulf Breeze
 Richard M. Broughton
 James M. Harvell
 Havana
 John Powell Brown
 Cecil V. Butler
 William H. Malone
 Thomas J. Rice
 Seminole Trusses, Inc.
 Henry W. Slappey
 James H. Slappey
 Patricia F. Spears
 Hollywood
 Mr. & Mrs. Alwyn Cash, Jr.
 Homerville, Ga.
 Jerry W. Fortner
 Inverness
 Hagar-Brannen Insurance, Inc.
 Jacksonville
 Ray Barbee
 Gary S. Gray
 John D. Griner
 William Van Dercreek
 William & Patricia Hudhings
 James King
 Charles M. Mogege
 James F. Ryland, Jr.
 Foster H. Shepherd
 C. Thomas Tinsley III
 Thomas and Evelyn Vlasak
 Max C. Zahn
 Jasper
 Mr. & Mrs. Charles H. Lee
 Jay
 Mary D. Findley
 Randy Watson
 Jekyll Island, Ga.
 Stephani Hat
 Jennings
 Betty Sue Zant
 Mr. and Mrs. Wesley G. White III
 Mikel G. Denton
 Lake City
 Mr. & Mrs. C. F. Johns III
 James H. Thomas
 Lakeland
 Frank M. Foster, Jr.
 Lake Worth
 William C. Miller
 Leesburg
 Ted R. Ostrander, Jr.
 Lighthouse Point
 Dr. & Mrs. Raymond E. Rogers
 Live Oak
 H. R. Capell
 Custom Suppliers, Inc.
 George R. Day, Jr.
 C. W. Robert Harrell
 Herbert C. Mantooth
 A. D. Musgrove
 Ratliff Motor Company
 Lloyd
 Mr. & Mrs. William B. Bishop III
 Frances W. Ivey
 Longwood
 Citrus State Builders, Inc.
 Madison
 Compliments of a Friend
 Albert L. Kelley
 John Maultsby
 R. C. Northrop
 Marianna
 Philip H. Brimer
 Citizens State Bank
 Matt C. Dryden
 Harold G. Gregg
 Jeff L. McGhee
 O. C. Neal
 Robert & Nadine Standland
 Marietta, Ga.
 Bill W. Shoptaw
 Mayo
 W. Chris Cooksey
 Foye W. O'Steen
 Melbourne
 Lt. Col. Paul W. Capps
 Merritt Island
 Dr. & Mrs. Jack Hatfield
 Miami
 Compliments of a Friend
 Stephen T. Brown
 Alan P. Guld
 Evan B. Hume, C.P.A.
 Les Parlin
 Miami Springs
 Miami Elevator Company
 Milton
 William R. Bone
 Oscar J. Locklin
 R. C. Northrop
 Montgomery, Ala.
 Ralph W. King
 Monticello
 William W. Bassett
 Mr. and Mrs. W. W. Bassett, Jr.
 Jan Bridges
 Michael J. Carney
 David L. Groom
 Jack Hamilton
 Morriston
 Gary Paacock
 Moultrie, Ga.
 W. C. Vereen, Jr.
 Mount Dora
 Ed Brooks
 New York, N.Y.
 Major John R. Reavis, Jr.
 Niceville
 Stanley Bruce Powell
 Ocala
 Edwin C. Cluster
 Doug Davis
 Christian Meffert

Ted Reiter
 Wayne L. Rubins
 Orange Park
 Phillip A. Ellis
 David K. Robertson
 Leonard O. Voyles
 Orlando
 Eddy J. Fashions for Men
 John and Sally Kest
 Lovelace, Roby & Co.
 Mr. R. Martinez
 Dewey D. Ramsby
 Michael M. Schaeffer
 James G. Wright
 Palatka
 James S. Dunning, Jr.
 Joe C. Miller II
 Panama
 Courson's Pharmacy
 Isaac Thomas
 Panama City
 Carol S. Atkinson
 Bay Glass Co., Inc.
 Larry A. Bodiford
 John N. Boggs
 Jimmy Christy
 Paul Churchwell
 George A. Gouras
 Mr. and Mrs. Charles Gramling
 Gregory P. Grantham
 David Hallmon
 Edward A. Hutchison
 Velma L. Moore
 Whitey Urquhart
 Gary Walsingham
 G. E. Webb
 Pembroke Pines
 Mr. and Mrs. Raymond Jones
 Pensacola
 Badcock Home Furnishing Center
 James R. Crabtree
 Muriel B. Crabtree
 Charles Fairchild
 Wayne E. Laird
 Gerald D. McArthur
 James L. Miller
 Charles H. Nye
 Wallace S. Odom
 Rodney L. Rich
 Marie Taylor
 Thomas G. Van Matre, Jr.
 Warren Hardware & Builders Supply
 Werry
 James C. Bassett
 Jayme, Billy, Tillie & Buddy Brown
 R. Gary Bishop
 James Cutler
 Citizens Bank of Perry
 She'lon C. Davis
 First Federal Savings and Loan of Perry
 Steve O. Holton
 Livingston Sales Co.
 Lougue Vending Co.
 Danny Lundy
 John W. McBride
 McClellan Oil Company
 John W. Martin
 Hershel W. Owens
 Wallace E. Tanner
 James E. Tedder, Jr.
 T. Conrad Williams, Jr.
 Plantation
 Ray Weeks
 Pat St. Joe
 George V. Core
 James E. Costin
 Punta Gorda
 Vernon Peoples
 Quincy
 John C. DeCaro
 ETC., Inc.
 Charles H. Gray
 Mr. & Mrs. David Wesley Greenwald
 Taylor W. Griffin
 Jack A. Harnett & John Shaw Curry
 Higdon Furniture Co.
 John B. Higdon, Jr.
 J. F. Mahaffey
 William W. Mahaffey
 Danny R. Miller
 C. C. Mynard
 Par Thomas Insurance
 The Quality Shop
 Quincy Lumber Co.
 W. Forrest Taylor
 Quitman, Ga.
 Henry C. Wortman
 Sanford
 Iyre Farms
 Savannah, Ga.
 Floyd W. Keeney
 Seminole
 William H. Howell
 Shalimar
 Thomas E. Davidson
 Smyrna, Ga.
 William F. Voyles
 South Bend, Ind.
 Dick and Patsy Turk
 Springhill, La.
 Harry P. Tison
 St. Augustine
 Gary C. Ustina
 Annette and Herbie Wiles
 St. Marks
 Robert Floyd
 St. Petersburg
 William A. Simpson
 Tampa
 Donald F. Aiken
 Phillip & Edna V. Broyles
 Robert W. Davis
 Gordon L. Finch, Jr.
 Harvey O. Henry
 Home Insulation Service
 Gary Huff
 David Hulse
 James S. Kimbrey
 Mitchell D. Muley
 Richard J. Parker
 Robert H. Sousa
 David Luther Woodward
 Tangerine
 Mr. and Mrs. Jan C. Potter
 Thomsville, Ga.
 Balfour Lumber Co., Inc.
 Ron Demshor
 F. Rudolph Fletcher
 Andrews Industries, Inc.
 Georgia Crate & Basket Co., Inc.
 Interstate Automotive Warehouse, Inc.
 Terry Rouse
 Valdosta, Ga.
 Jon S. Birch
 West Palm Beach
 Bush Brothers Provision Co.
 Donald F. Wilkinson, CLU
 Wetumpka, Ala.
 Reese Rainey
 Wewahatchee
 Roy M. Lister
 Winter Haven
 William S. Carson
 Larry T. Davis
 Esol P. Roberts
 Winter Park
 Sidney P. Griffin



A Winning Combination

official magazine of FSU  football

TRIBE

and

RINALDI

PRINTING COMPANY

ESTABLISHED 1905 — 4514 ADAMO DRIVE • PHONE 813/247-3921 • TAMPA, FLORIDA 33605

SEMINOLES IN THE PROS

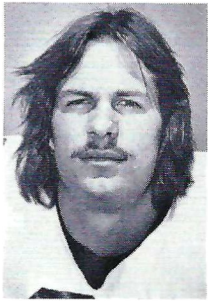

Ed Beckman
Kansas City Chiefs

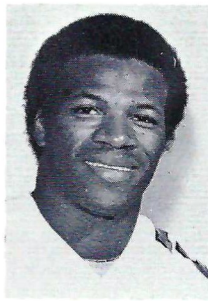

Leon Bright
B. C. Lions

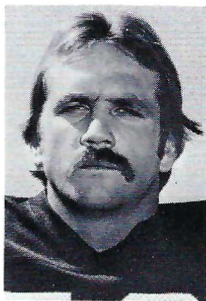

Randy Coffield
New York Giants

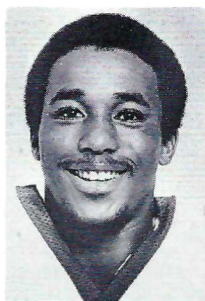

Bobby Jackson
New York Jets

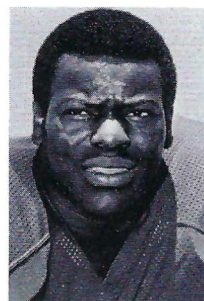

Willie Jones
Oakland Raiders

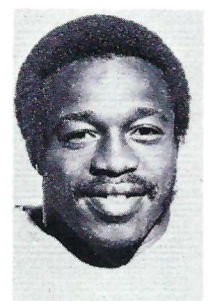

Larry Key
B. C. Lions

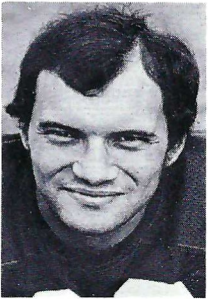

Lee Nelson
St. Louis Cardinals

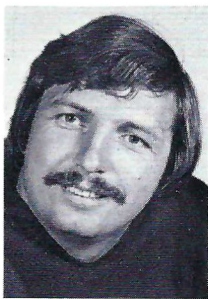

Gary Parris
St. Louis Cardinals

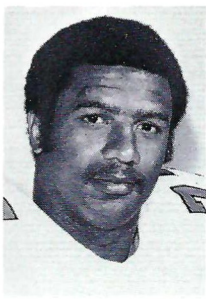

Louie Richardson
B. C. Lions

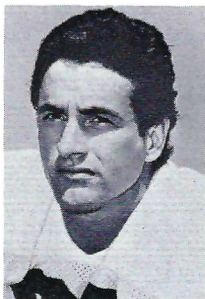

Mike Shumann
San Francisco 49ers

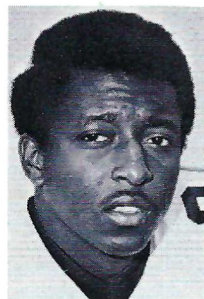

J. T. Thomas
Pittsburgh Steelers



MUSIC HALL



FLORIDA

CIRCUS

PHONE 222-1919

FLORIDA MUSIC HALL-CIRCUS

... TALLAHASSEE'S NEWEST AND BEST ENTERTAINMENT
 ... THE CITY'S LARGEST COMPUTERIZED DANCE FLOOR
 ... MIND BOGGLING CIRCUS PERFORMANCES NIGHTLY
 ... THE FINEST CONCERT HALL IN NORTH FLORIDA
 ... GREAT DRINKS
 ... EMPLOYEES WHO GIVE A DAMN
 ... THERE IS LIFE AFTER DARK!

Opening Late September

THRILLS! → **V.I.P.** → LAFFS! TENT & ACTION!
PASS

THE nichol's alley FLYING CIRCUS

ENTITLES BEARER TO \$1⁰⁰ OFF REG. ADMISSION ANY NIGHT
 EXPIRES DEC. 31, 1979

118 NORTH MONROE STREET



SEMINOLE Boosters

ITEM #	QUANTITY	SIZE	PRICE EA.	TOTAL

NAME	
ADDRESS	
CITY	
STATE	ZIP

Item	Description	Price
50	Tennis Racquet Cover	5.00
33	Plaque (14x8)	15.00
2	Clock	25.00
61	Sports Shirt #2 (S,M,L,XL)	12.50
3	Windbreaker (Unlined) (S,M,L,XL)	15.00
3a	Windbreaker (Lined) (S,M,L,XL)	20.00
15	Coach's Cap #1	6.50
11	Stadium Seats	10.00
5	Waste Basket	7.00
1	Cowboy Hat (specify size)	10.00
7	Cooler	17.50
23	Jigger	2.50
26	Ash Tray	2.00
21	Smoked Hi Ball	3.50
19	Plastic Mug	3.50
22	Tumbler	3.50
20	Smoked Tumbler	3.75
60	Sweat Shirt (S,M,L,XL)	10.00
4	Sports Shirts #3 (S,M,L,XL)	13.00
48	T-Shirt #3 (S,M,L,XL)	7.00
77	Sports Shirt #1 (S,M,L,XL)	12.50
38a	Ladies T-Shirt (S,M,L)	7.50
58a	T-Shirt (S,M,L,XL)	6.00
55	Men's Cardigan (S,M,L,XL)	22.00
43	Toddler T-Shirt (6,12,18,24mo,2T,4T)	5.50
57	Toddler Jacket (Hooded Sweat Shirt) (6,12,18,24mo,2T,4T)	8.00

Please charge to my

<table border="1" style="width: 100%;"> <tr> <td> <table border="1" style="width: 100%;"> <tr> <td> <table border="1" style="width: 100%;"> <tr> <td> </td> <td> </td> <td> </td> <td> </td> </tr> </table> </td> <td> </td> <td> </td> <td> </td> </tr> </table> </td> <td> </td> <td> </td> <td> </td> </tr> </table>	<table border="1" style="width: 100%;"> <tr> <td> <table border="1" style="width: 100%;"> <tr> <td> </td> <td> </td> <td> </td> <td> </td> </tr> </table> </td> <td> </td> <td> </td> <td> </td> </tr> </table>	<table border="1" style="width: 100%;"> <tr> <td> </td> <td> </td> <td> </td> <td> </td> </tr> </table>													
<table border="1" style="width: 100%;"> <tr> <td> <table border="1" style="width: 100%;"> <tr> <td> </td> <td> </td> <td> </td> <td> </td> </tr> </table> </td> <td> </td> <td> </td> <td> </td> </tr> </table>	<table border="1" style="width: 100%;"> <tr> <td> </td> <td> </td> <td> </td> <td> </td> </tr> </table>														
<table border="1" style="width: 100%;"> <tr> <td> </td> <td> </td> <td> </td> <td> </td> </tr> </table>															

 | | |

SUB TOTAL	
4% SALES TAX Fla. residents	
SHIPPING	2.00
TOTAL	

My phone number _____

enclose check or money order

Quincy Salutes the Seminoles



**You'll Be
A Winner
With**

CITIZENS BANK AND TRUST COMPANY

Post Office Drawer 760 • Quincy, Florida 32351 • Telephone (904) 627-7155

A Member of First Florida Banks, Inc. • Member FDIC



HART SCHAFFNER & MARX CLOTHES

"ONE OF FLORIDA'S FINE STORES"

Fletcher-Cantey

QUINCY

Men's Wear

TALLAHASSEE

"On the Square" in Quincy for over 45 years! Now, also in Tallahassee at Carriage Gate Center, Thomasville Road & I-10, and opening November 15th in Governor's Square Mall.

WILSON'S

Serving This Area
Since 1881

WEST FLORIDA'S OLDEST
DEPARTMENT STORE

QUINCY, FLORIDA 32351
627-6635

First Federal Savings
& Loan Association of Gadsden County



Quincy
Havana

Tallahassee
Chattahoochee

MARCHING CHIEFS

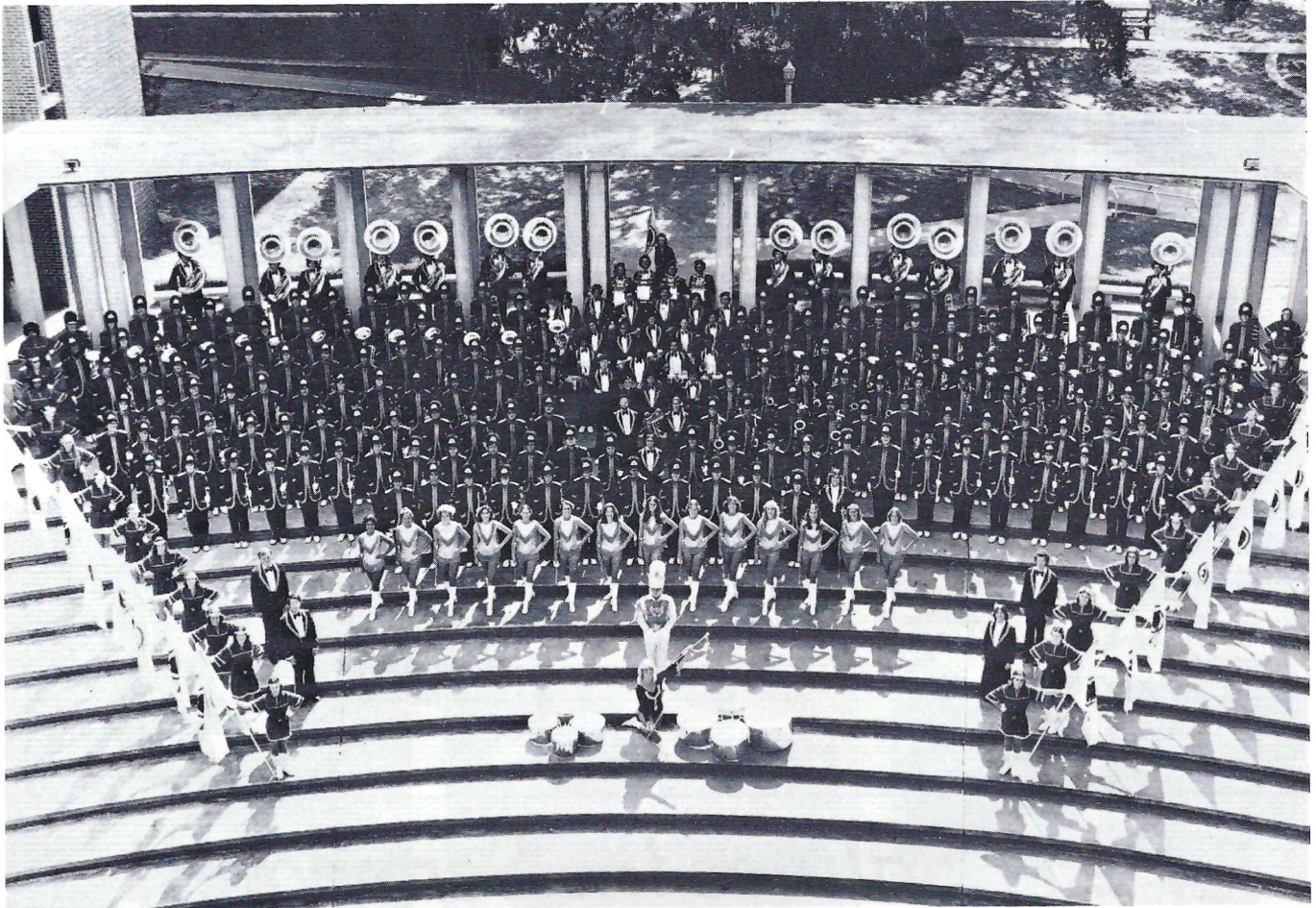

The Marching Chiefs popularity has been growing in leaps and bounds as its reputation as one of the nation's finest collegiate marching bands continues to grow.

The Pride of Florida State is made up of nearly 300 bandsmen including a feature twirler, a corps of majorettes and flag girls. Every school and college in the University is represented in the FSU band.

For over a quarter of a century the Marching Chiefs have been providing Florida State football fans with musical and marching entertainment. Since their beginning back in the early 1950s, the name of the Marching Chiefs has been synonymous with colorful, fast paced shows and music to satisfy even the hard to please listener.

In addition to the Chiefs' performances at home games and several road contests, their past national and regional television appearances has helped to bring the Chiefs into the homes of millions.

As Chiefs step out on the field this year, audiences will be greeted by the familiar version of the style that in the past has entertained millions. Under the third year leadership of Bentley Shellahamer, assistant director of bands and director of the Marching Chiefs, and the continued work of coordinator of bands Carl Bjerregaard, associate director and arranger Charles Carter and graduate assistant Bob Spradling, the Chiefs will be presenting a style of performance which Seminole fans have seen in the past. Music will be coordinated with the various drills and formations, to create a new dimension in sight and sound. ●

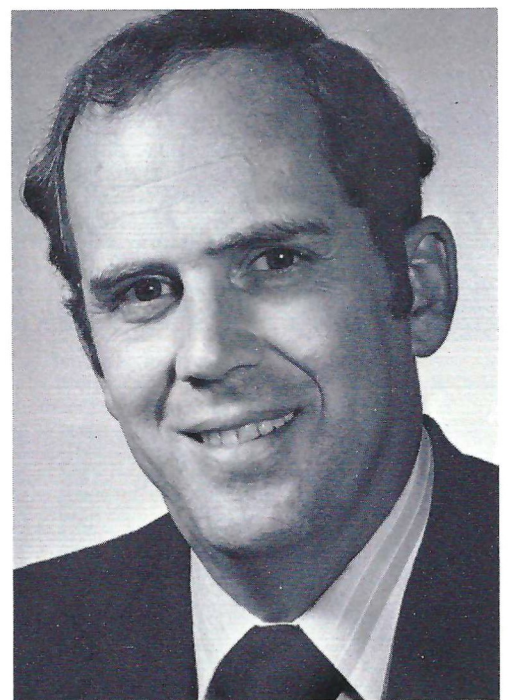

Bentley Shellahamer
Director, Marching Chiefs

Quincy Salutes the Seminoles!

The Quincy State Bank

Quincy, Florida

MAIN OFFICE: 4 East Washington Street
Quincy, Florida 32351
904/875-1000

WEST QUINCY
BRANCH: 1607 West Jefferson Street
Quincy, Florida 32351
904/875-1001

CHATTAHOOCHEE
BRANCH: 35 Jefferson Street
Chattahoochee, Florida 32324
904/663-4392

Florida's First State Chartered Bank
Member F.D.I.C.



THE
**FLETCHER
COMPANY**

- BUILDING MATERIALS
- CONTRACTORS' SUPPLIES
- ACE HARDWARE DEALER
- LUMBER & PLYWOOD
- JENN-AIR APPLIANCES
- CABINETS

2121 W. Jefferson St. 627-9611
SINCE 1907

Perry Salutes the Seminoles!

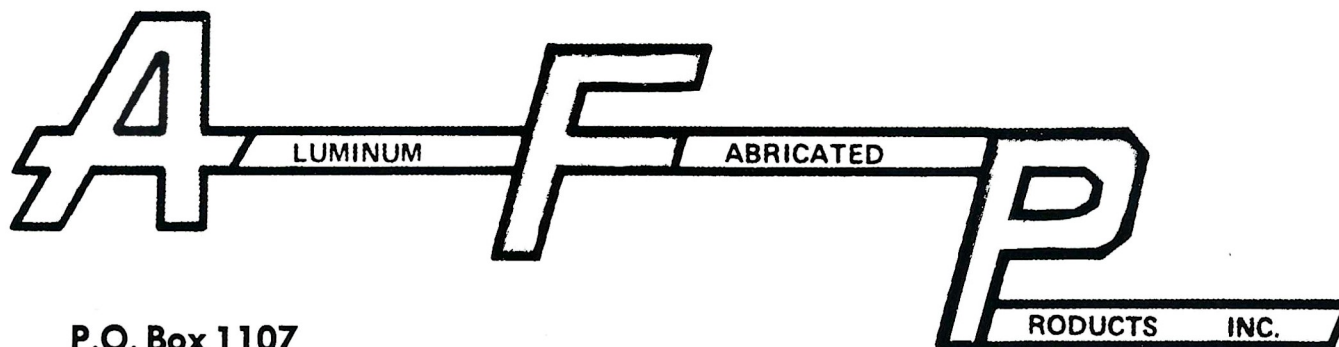

P.O. Box 1107

Perry, Florida 32347

904/584-6898

FSU ATHLETIC STAFF



John Bridgers
Director of Athletics

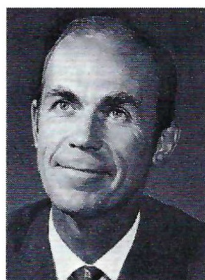

Dr. Richard Baker
Faculty Representative

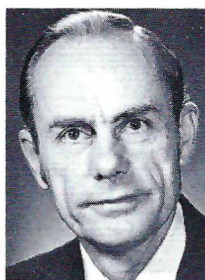

Claude Thigpen
Assistant to Director

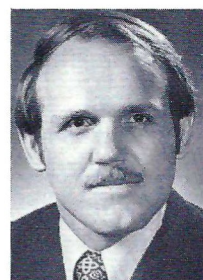

Larry Pendleton
Assistant to Director

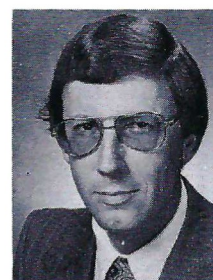

Joe Labat
Athletic
Business Manager

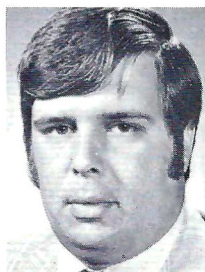

Mark Carlson
Sports Information
Director

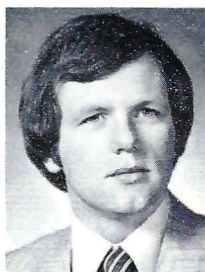

Mike Parsons
Assistant Sports
Information Director

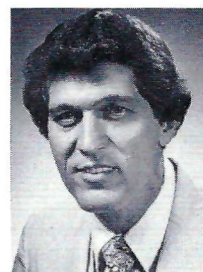

Joe Williams
Head Basketball
Coach

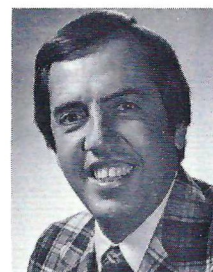

Bob Dotson
Assistant
Basketball Coach

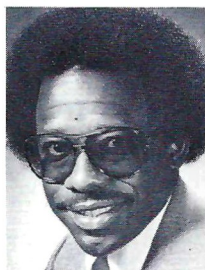

John Jones
Assistant
Basketball Coach

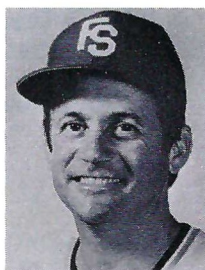

Dick Howser
Head Baseball Coach

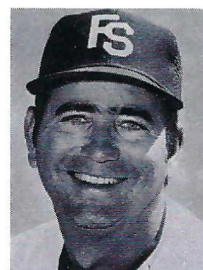

Mike Martin
Assistant
Baseball Coach

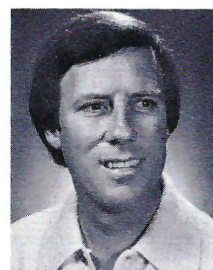

Dick Roberts
Track Coach

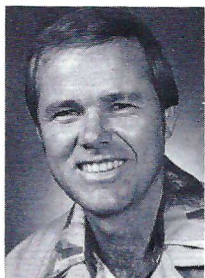

John Brogle
Cross Country Coach



John Stafford
Swimming Coach

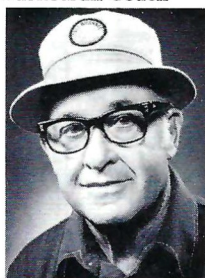

Dr. Don Veller
Golf Coach



Barbara Palmer
Women's Athletic
Director



Janice Dykehouse
Women's
Basketball Coach

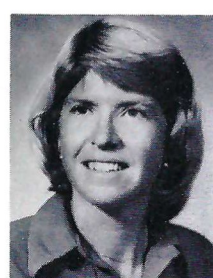

Anne Davis
Women's Tennis Coach

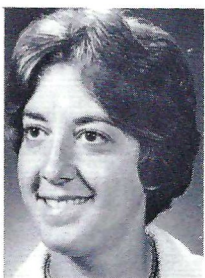

Cecile Reynaud
Volleyball Coach

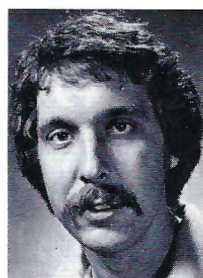

Paul Toran
Women's Track
Coach

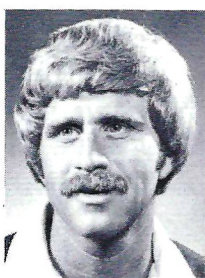

Terry Maul
Women's
Swimming Coach

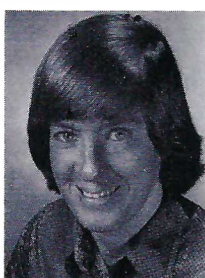

Joann Gaff
Softball Coach

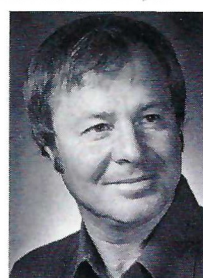

Verlyn Giles
Women's Golf Coach

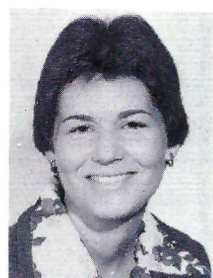

Harlien Johnson
Women's Trainer

Follow the Seminoles in the

METRO NEWS

Catch all the action and excitement of the Florida State Seminoles in METRO NEWS, the official newspaper of the Metro Conference. METRO NEWS kicks off the upcoming season with in depth coverage of football, basketball, women's athletics, and the spring sports. You'll receive 30 action filled issues complete with feature articles on players and coaches, individual and team statistics, and action photos of your favorite Metro Conference players.

Metropolitan Collegiate Athletic Conference

- Cincinnati
- Florida State
- Louisville
- Memphis State
- St. Louis
- Tulane
- Virginia Tech

Order your subscription today, or send it as a gift!
Only \$14.95

Please return check/m.o. payable to Metro News and order form to:

Metro News / 7777 Bonhomme/Suite 1501
St. Louis, Mo. 63105

Mr./Mrs. _____ (please print)

Address _____
City _____ State _____ Zip _____

Charge Order to: Master Charge Visa

Account Number _____

Expiration Date _____

Signature _____

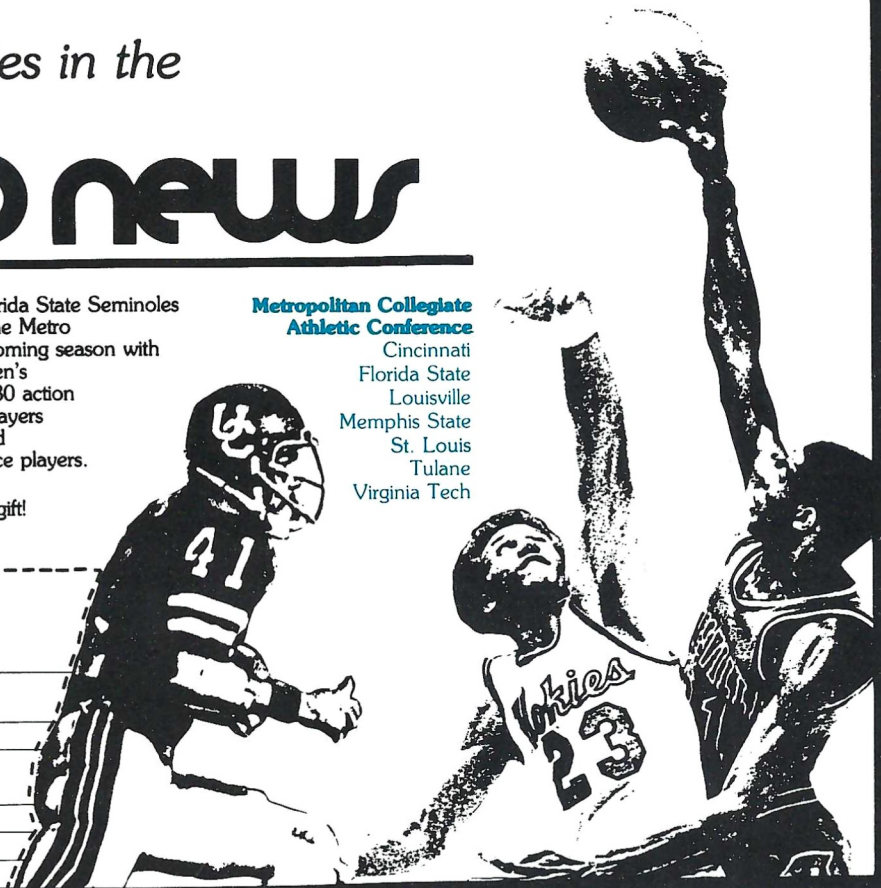

Now Open

TSHIRTS +

GET IT ALL TOGETHER AT T-SHIRTS +!

- More styles of T-shirts, jerseys and fashion shirts than you've ever seen before!
- Unusual graphic designs, slogans, embroidery, lettering, all school emblems
- Bring your favorite photo and we'll put it on your shirt
- Shirt sizes and styles for everyone in the family

Governor's Square Mall

Emergency Medical Services for this Event Are Being Contributed by:



TALLAHASSEE MEMORIAL REGIONAL MEDICAL CENTER



Roberta Sickerman of West Palm Beach, a Florida State University student of music therapy, helps deaf preschoolers learn sign language by playing musical games.

**A music therapist
can compose songs
to teach whatever the
teacher needs help with**

It's Not Only Rock 'n Roll

by Annette Hannon Lee, INFORMATION SERVICES

"Music hath charms" that can be a definite boost to overcoming all sorts of problems, ranging from deafness to juvenile delinquency.

Students of music therapy at Florida State University are using the universal language of music to teach groups of elderly people and children with these problems and others, such as learning disabilities, emotional disturbances and mental retardation.

Dr. Jayne Alley, associate professor of music, heads the Florida State music therapy programs at several locations in Tallahassee.

Groups at the Senior Living Center are moving around to music, stimulating their blood flow and exercising muscles in the process. It's not unusual to see wheelchairs moving to a disco beat.

A young girl who is retarded was taught to wear and care for her much-needed eyeglasses through an original song composed by one of Dr. Alley's students. Deaf preschoolers and older children at W. T. Moore School are learning sign language through musical games.

"A music therapist can compose songs to teach whatever the teacher needs help with," Alley said.

She told of an elderly lady in a nursing home who couldn't remember her own daughter's name when she came to visit. A therapist composed and taught the woman a simple song which included the elusive name, and now the patient takes pride in greeting her daughter properly.

This method of learning can be compared to those people who use a rhyme to remember how many days April, June and November have.

Dr. Alley recalled a woman in one mental health program who was not only unable to communicate with others, she was tense to the point of being rigid. She offered no spontaneous responses to questions, nor did she make any voluntary moves.

The therapist got her to exercise to music by rewarding her with piano lessons which she enjoyed. She was given "responsibility targets" to achieve at home on her own, such as practicing original exercises to music which she would then teach her instructor.

Alley explained that the therapists first decide what a person needs to do to solve a particular problem. Then that action is either done to music or music is used as a reinforcement. For example, juveniles with problems are rewarded with guitar lessons when

continued on page 111

It's very simple, really.

Wayne H. Coloney Company employees don't just work in the community, they get involved.

Sure, we didn't stay little very long, but we haven't outgrown our obligation to Tallahassee. And we don't intend to. In the short span of only nine years, we have twice received the Regional Small Business-Prime Contractor of the Year Award. And, for the last three years, we have been listed as one of the 500 top design firms in the United States by McGraw-Hill's "Engineering News-Record." These honors, we hope, have brought a certain amount of prestige to Tallahassee.

We'll continue our active role in our area's growth because we consider it a privilege to live and work here.

We'll continue to appreciate the natural beauty of our area. The preservation of beautiful, old homes and

"We're in up to our ever-lovin' necks."

the protection of our clear water and lush, green forests are part of the Coloney concept of clean, environmentally safe industry.

We'll sponsor such worthwhile organizations as The Coloneys, a semi-professional baseball team, because young people are extremely important to our future.

We'll continue to provide employment opportunities because one goal of the Coloney Company is to be listed in "Fortune 500" in the next decade.

We'll continue to be involved in social, cultural and educational activities because we believe them to be an integral part of community life.

First, however, we believe that a group of dedicated, highly qualified professionals should want to get—and stay—involved in the community.

We are. We do.

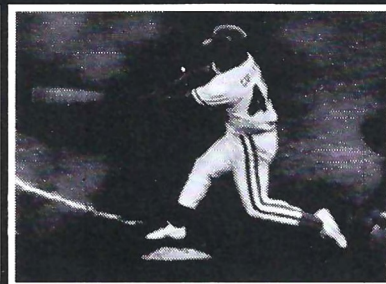
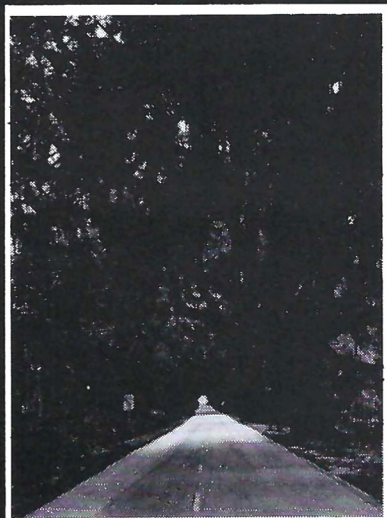

**WAYNE H.
COLONEY
COMPANY, INC.**

TALLAHASSEE, FLORIDA

Music

continued from page 109



Diane Wascher of Lynchburg, Va., served a six months music therapy internship in a Tallahassee public school for her Bachelor of Music degree.

they complete homework assignments or follow directions.

This past summer the therapists started a new program, teaching music — just for the fun of it — to handicapped children. The lessons were free for youngsters between three and 18 years of age. They included folk dancing, rhythm and singing activities and private lessons on musical instruments. Sixty children came to campus each week to participate in the program.

Often a student must be “diagnosed” for the best instrument to play, considering the particular handicap of the child. One youngster — the victim of cerebral palsy — was provided with a guitar which had been strung backwards to accommodate her strengths and abilities. That was all it took to start her on the road to an enjoyable musical hobby.

One group of children was “mainstreamed” with students from a local preschool. It was impossible to tell who was handicapped and who was not through casual observation of the four- and five-year-old children playing musical games.

Many college students studying music therapy take courses in sign language for the deaf. Dr. Alley indicated that this may become a requirement for all students majoring in the field. There has been a large demand for those who can work with deaf children.

A graduate student began a program this quarter which will bring together the parents and siblings of deaf children to learn sign language with the handicapped child, making it a real family affair and giving them a life-long means of communication.

Since there is a need for after school social activities for handicapped teenagers, the FSU program is now offering music lessons and other events designed especially for this age group.

The headquarters for the music therapy program recently moved into the basement level of the Music School South, the old music building. Now they look forward to the day when money is available to renovate it to make it more accessible to the handicapped clients served.

Dr. Alley knows that the music therapy program is a service to the community, but she is quick to point out that the university students also benefit greatly from their work with those who are handicapped.



Dr. Jayne Alley heads the Florida State music therapy programs at several locations in Tallahassee.

“We feel that our students are getting the best possible training in their work with local schools and agencies,” Alley said. She added, “The job market is excellent for these students. In fact many people from distant states are beginning to call and ask for Florida State music therapy graduates to fill crucial positions.”

Approximately 25 local organizations participate in music therapy programs including the Senior Citizens Center, Sunland, the Leon Association for Retarded Citizens, the day care program of the Apalachee Mental Health Center, United Cerebral Palsy and Leon County Schools with special education programs.

For further information contact Dr. Alley at 644-4565 in room 116 of the Music School South at Florida State University.

One of Tallahassee's Most Exclusive Steak Houses

the Silver Slipper



OPEN 5 P.M. TILL 11:30

Chris, Jimmy 2nd & Bill Kalfas

★ COCKTAIL LOUNGE

★ BANQUET ROOM SEATING 450

DELICIOUS CHARCOAL BROILED STEAKS

FRESH SEAFOOD

PRIME RIB

CHICKEN

— CATERING FOR —
COCKTAIL PARTIES
DINNER PARTIES
LUNCHEONS
BANQUETS

SERVING TALLAHASSEE
SINCE 1938

224-1265

1940 N. Monroe Lower Level Northwood Mall

GULF 104-FM

The only game in town
for listening to the Seminoles

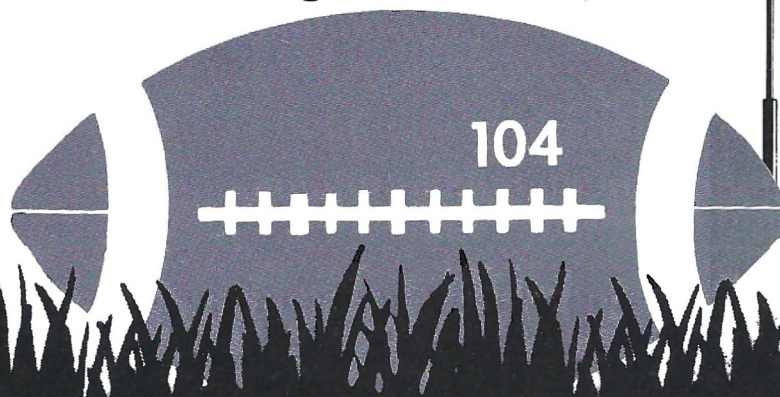

Live Seminole coverage so good you can picture the game without a camera. Hear all the action with Gene Deckerhoff and Bill Peterson on the Seminole Football Network heard exclusively on WGLF-FM in Tallahassee. Seminole Football is brought to you in part by Holiday Inns, Rainey Cawthon's Goodyear, Barnaby's, Flagship Banks and Landrum Insurance.



FSU'S WHEELS OF SUPPORT

The Florida State University athletic department gratefully acknowledges these area automobile dealers who provide courtesy cars to many members of the FSU athletic staff for departmental use.



Jim Adams
Tallahassee Ford



John Brennan
Capitol Dodge

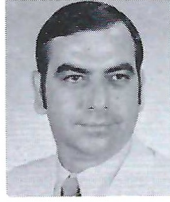

Hearl Brogan
Brogan
Chevrolet



Rollin Cable
Monticello Ford



Roy Campbell
Campbell
Chevrolet



L. D. "Bull" Cowart
Cowart
Lincoln Mercury

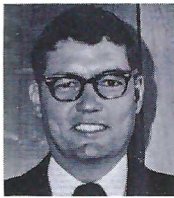

Frank Faircloth
Faircloth Ford

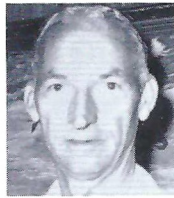

Carl Fryer
Fryer-Thomas
Oldsmobile



Larry Geohagin
Tallahassee
Chrysler
Plymouth



Frank Griffin
Griffin
Volkswagen

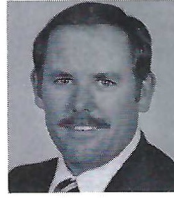

Thomas Grossheim
Ryder
Truck Rental



E. K. Harrell
Palmer-Harrell
Buick

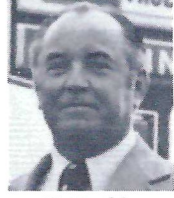

Bill Hopkins
Hopkins Pontiac



Tom Kelly
Palmer-Harrell
Buick



E. Robert Langley
Langley
Oldsmobile



Bill McKemie
McKemie
Chevrolet

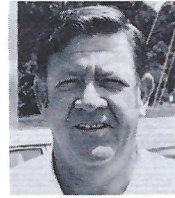

Bill Miller
Miller Chevrolet

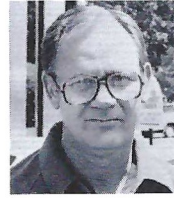

Bob Miller
Miller Chevrolet



Neil Palmer
Palmer-Harrell
Buick



Warner Peacock
Peacock
Chevrolet

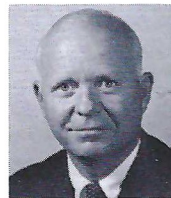

E. W. Richardson
Tallahassee Ford



Frank Shaw
Tallahassee Ford



Sam Shovlain
Courtesy
Oldsmobile



Herman Strickland
Cairo, Ga.

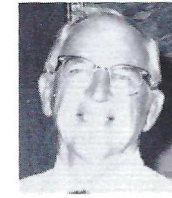

Howard Thomas
Fryer-Thomas
Oldsmobile



Joe Ball
Havana Ford

TALLAHASSEE FORD
Tallahassee, Fla.

COWART LINCOLN MERCURY
Panama City, Fla.

TALLAHASSEE
CHRYSLER-PLYMOUTH
Tallahassee, Fla.

HOPKINS PONTIAC
Marianna, Fla.

GRIFFIN VOLKSWAGEN
Jacksonville, Fla.

PALMER-HARRELL BUICK
Tallahassee, Fla.

PROCTOR & PROCTOR PONTIAC
Tallahassee, Fla.

RYDER TRUCK RENTAL
Tallahassee, Fla.

PEACOCK CHEVROLET
Monticello, Fla.

COURTESY OLDSMOBILE
Tallahassee, Fla.

HERMAN E. STRICKLAND
Cairo, Ga.

MONTICELLO FORD
Monticello, Fla.

CAMPBELL CHEVROLET
Thomasville, Ga.

MILLER CHEVROLET
Havana, Fla.

FAIRCLOTH FORD
Perry, Fla.

LANGLEY OLDSMOBILE
Jacksonville, Fla.

McKEMIE CHEVROLET
Tallahassee, Fla.

FRYER-THOMAS OLDSMOBILE
Quincy, Fla.

HAVANA FORD
Havana, Fla.

CAPITOL DODGE
Tallahassee, Fla.

HEARL BROGAN CHEVROLET
Quincy, Fla.



STUDENT MANAGERS

Kneeling, from left, Jimmy Richter, Jimmy Calloway, equipment manager Frank DeBord, Carl O'Neil and Wayne Carter.

Standing, Forest Duncan, Joedy Wilson, David Corso and Stan Crum.

We're proud of
our impressions

And we're proud
of the impressions
F S U has made
in college football

**the
printery**



GET A WARM FEELING.

WHEN YOU GIVE
TO...
**GOODWILL
INDUSTRIES—BIG BEND**



Sponsored by

Citizens Commercial Bank of Tallahassee

STADIUM INFORMATION

REST ROOMS

Rest rooms are located on the concourse and ground levels in both the east and west stands.

FIRST AID

The first aid station is located at the southwest corner of the stadium adjacent to gate 5. A registered nurse is on duty at all times and emergency service is also available. The station is operated by the Tallahassee Chapter of the American National Red Cross.

CONCESSIONS

Concessions are available from vendors in the stands and at various locations on the concourse and ground levels of both the east and west stands.

PUBLIC TELEPHONES

Public telephones are located on the ground levels of both the east and west stands.

LOST AND FOUND

Items may be turned in or claimed at the ticket booth at Gate 3 under the west stands near the press box elevator.

ALCOHOLIC BEVERAGES

Alcoholic beverages are prohibited in Campbell Stadium. Violators may be asked to vacate the stadium.

FIELD REGULATIONS

Regulations prohibit unauthorized persons on the playing field before, during and after the game. Please exit the stadium by the ramp and section exits.

WHEEL CHAIRS

A wheel chair area in the stadium is located in the west stands in front of Section 8.

PUBLIC ADDRESS

Announcements will be made only in case of emergency.



1027 Apalachee Parkway
(904) 877-6171

Join Us Before
And After
The Game For

SEMINOLE HAPPY HOUR

IN OUR LOUNGE
AND DINING ROOM

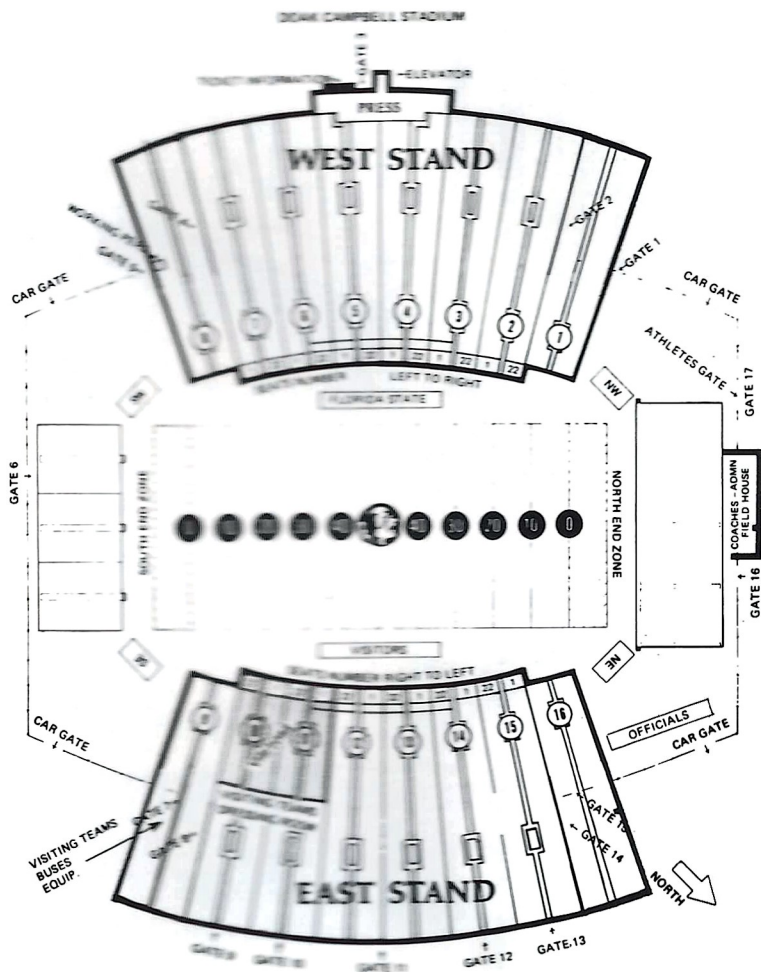

WE'RE THE ONE!

FOR SEMINOLE SPORTS



FSU Football/Metro Basketball

27Up & coming



Let's Get 'em NOLES!



Only \$25.00/Year
EXCITING COLOR PICTURES
IN DEPTH COVERAGE OF EACH SPORT
INTERESTING INTERVIEWS WITH
SPORTS PERSONALITIES
through



A magazine devoted to Florida State Sports!

20 issues / 1 year

Count me in for a \$25.00 — 1 year subscription to
Send Check or Money Order to: P.O. Box 5711 Tallahassee, Florida



Amount Enclosed **32301**

Name _____

Use my Credit Card # _____

Address _____

Bill Me _____

City, State, Zip _____

Signed _____

1979 FLORIDA STATE SEMINOLES



ALL OUR BEST

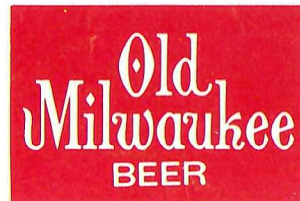

RYALS LEE SALES COMPANY

**PROVEN:
25% SHARPER COLOR PICTURE
THAN EVER BEFORE POSSIBLE.**

**NEW
MAGNAVOX
TOUCH-TUNE
TELEVISION.**

**MORE LINES OF RESOLUTION
MAKE THE DIFFERENCE.**

Lines of resolution determine how sharp your color TV picture will be. The more lines, the sharper the picture. And Magnavox has more lines than ever before possible.

Ordinary color TV pictures have 260 lines. Magnavox Computer Color 330 delivers 330 lines. That's 25% more lines of resolution for Magnavox. That means Magnavox has a 25% sharper, crisper, clearer color picture.

For documentation of this fact, please write:
Magnavox, Dept. 700, Fort Wayne, IN. 46804

**NEW MAGNAVOX TOUCH-TUNE
TELEVISION ALSO GIVES YOU:**

- Computer Touch-Tuning... for ease and exactness.
 - Computer Designed Chassis... for reliability and performance.
 - Improved Sound... for greater realism.
- And Magnavox is cable-ready for 20 cable channels without a converter... to save you time and money.



MAGNAVOX
MAGNAVOX
MAGNAVOX
MAGNAVOX
MAGNAVOX
MAGNAVOX
QUALITY IN EVERY DETAIL