

Seminole Sideline

76



A DIVISION OF W.E. STAMPS PUBLISHING CO., INC.

**OFFICIAL
FSU
FOOTBALL
PROGRAM**



**FSU vs. UofF
OCTOBER 16, 1976
\$1.00**



1876 was one of football's great years

(In a thriller, Yale edged Harvard 1-0, and Anheuser-Busch came out with Budweiser!)

Since then, more fans have razed refs, prayed for long bombs, braved blizzards, second-guessed coaches, ogled cheerleaders, waved pennants, counted backwards from 10, and roared "Dee-fense, Dee-fense" with Budweiser than with any other beer in the world.

Beechwood Aged Budweiser: The King of Beers. for 100 years.



SALUTES JOHN BRIDGERS

PUTTING A NETWORK OF RADIO STATIONS TOGETHER TO CARRY COLLEGE FOOTBALL IS NO EASY ASSIGNMENT. WE AT BUDWIESER JUST THOUGHT YOU'D LIKE TO KNOW THAT THE STRONG LINEUP OF STATIONS CARRYING THE FSU STORY WAS A DIRECT RESULT OF AN INTENSIVE PERSONAL EFFORT BY FSU ATHLETIC DIRECTOR, JOHN BRIDGERS.

SURE WE'D LIKE TO HAVE YOU HERE FOR EVERY GAME; BUT, IF THAT'S NOT POSSIBLE, JUST TAKE A LOOK AT THE STATIONS CARRYING ALL THE ACTION OF FSU FOOTBALL:

WFOZ Ocala	WJNJ Atlantic Beach	WJNO West Palm Beach	WNVY Pensacola	WQPD Lakeland	WKIS Orlando
WXBM-FM Milton	WTAL Tallahassee	WFTW-FM Ft. Walton Beach	WFLA Tampa	WELE South Daytona	WMGA Moultrie, Ga.
WCNH Quincy	WNER Live Oak	WTLD-FM Lake City	WFSH Valparaiso	WTTB Vero Beach	WVLD Valdosta, Ga.
WWOK Miami	WTYS Mariana	WPCF Panama City	WKAT Miami		

IMPRESSIVE.... YOU BET! AND ITS JUST ANOTHER TESTIMONIAL TO THE DEDICATION OF YOUR ATHLETIC DIRECTOR JOHN BRIDGERS.

ALL OF US AT BUDWIESER JOIN THE TENS OF THOUSANDS OF SEMINOLE FANS IN SAYING...

THANK YOU, JOHN!

Seminole Sideline 76

Uof F at FSU October 16, 1976

The Florida State University football magazine, SEMINOLE SIDELINE, '76, is published by the W. E. Stamps Publishing Co., Inc., Tallahassee, Florida.

W. E. Stamps, Jr.
President

Dick Richmond
Editor

William Bayne
Art Director

Guy Rivard
Photographer

Artists
Lee Fulford
Kathleen Martin

Sales
Charles Hill
Ed Sweet

Graphics
Jack Shafer

SEMINOLE SIDELINE, '76 gratefully acknowledges the assistance of FSU Sports Information Director Mark Carlson and FSU Office of Information Services, Mike Beaudoin, Director.

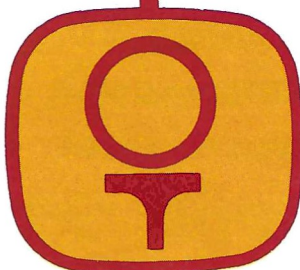
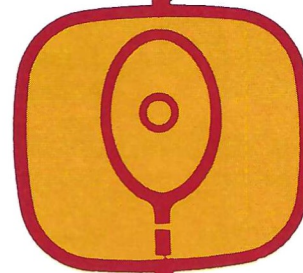

GOLDEN CHIEFS

A group of nineteen individuals and companies has formed a new, super division of the Seminole Boosters, The Golden Chiefs. These dedicated supporters of the FSU athletic program say the purpose of the new organization is to provide additional funds for the athletic program and to help fill Doak Campbell Stadium for every home game. A later, more ambitious goal of the group is to eventually expand the seating capacity of the stadium.



Displayed prominently on the railroad car, and also inside it, the proud insignia of The Golden Chiefs.



The nineteen charter members of the group all donated \$5,000 to the athletic program. Additionally, they pay all their own expenses for trips to away games, etc.

Prior to each game, a reception is held for the members in a refurbished 1915 railroad car located on the west side of Doak Campbell stadium. The car was obtained, as Golden Chief George Langford phrased it, "...through the graciousness of Seaboard Coastline railroad." At the reception the Chiefs wear their gold blazers with the special Golden Chief insignia. Following the pre-game reception they move to the President's Box in the stadium where each member has two reserved seats.

Chairman of The Golden Chiefs this year is William M. Parker of Clearwater. Other charter members are (in alphabetical order): C. Dubose Ausley, Rod M. Brim, Herbert W. Chandler, J. M. Duvall, Donald E. Grant, Carl C. Howell, Tom N. Humphress, George R. Langford, Claude E. Locklin, Jr., R. Dellwood McDonald, Gilbert R. Pirrung, Walter L. Revell, H. E. Shovlan, Jr., Godfrey Smith, James C. Smith, William L. Sutton, The Tallahassee Democrat and J. Edwin White.

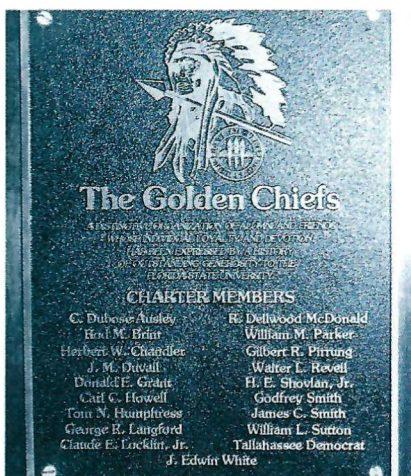

A handsome plaque inside the headquarters railroad car lists the names of all 19 charter members of The Golden Chiefs. It reads, "A distinctive organization of Alumni and friends whose individual loyalty and devotion has been expressed by a history of outstanding generosity to the Florida State University."

**The
game
plan**

**&
the
Man**



IT BEGINS with BOWDEN!

AND IT HAS BEGUN!

Each issue of SEMINOLE SIDELINE '76 will feature an interview with FSU head football coach Bobby Bowden. How last week's game was played and not played, what the status of the team is, how he sizes up this Saturday's opposing team, where the Seminoles are going.

"Well, this ball game against Florida is going to be a tough ball game, a real tough game, there's no doubt about it in my mind. They've got a great football team; they're on a three game winning streak and we've won two. The Gators have really great quickness and great athletes, it's going to be a tough ball game." That's how Coach Bowden summed up this Saturday night's action earlier this week.

What about individual Gators? Are there any that are particularly impressive?

"No, not especially, 'cause they all look good! It's not a one-man show. They're not like Boston College where we had to stop one man, Glen Capriola, the fullback. But with Florida, uh-uh, they've just got too many good ones you've got to stop . . . they'll beat you with the punt return, they'll beat you with the kickoff return, three of their running backs are also great receivers."

Bowden was asked how the intense rivalry between the two schools affected the game.

"Rivalries, well, that's one time you don't have to get the players up for the game. The players usually get themselves for that ball game, so I think the big thing is not to let the players get themselves too tight, too tense, where

they'll give the ball game away . . . I think we've done that some in the past," Bowden said.

Florida Gators lead the series, having won 14 games, lost two and one ended in a tie.

The Head Coach, Doug Dickey, a 1954 graduate of the University of Florida, returned to his alma mater on December 30, 1969, bringing with him credentials as one of the nation's finest, most versatile coaches. Going into this season he had 12 successful years as a head coach. He compiled a record of 86-43-5, had a total of eight football teams going to post-season bowl games, two Southeastern Conference championship teams and was named the conference Coach of the Year twice.

Physically, both teams should be in good shape. No serious injuries to the Seminoles from the Boston College game. The Gators had an open date last week.

Bowden had one final comment to make about tonight's game, "We'll be playing in Tallahassee, thank goodness, and the support of the fans, as always, will mean a lot!"

**LAST WEEK, FLORIDA STATE 28,
BOSTON COLLEGE 9**

Coach Bowden, with the ever

present unlit cigar, talked about last week's game against Boston College with his usual enthusiasm. "I feel good, real good, 'cause anytime you upset somebody that's good,"

Bowden pointed out that the Seminoles went into the game against Boston College anywhere from 10 to 19 point underdogs. He continued, "We were together as a team for this game, the boys all played well . . . they deserved to win that game, they outplayed 'em!"

Bowden went on, "Our kicking game last week was good, the defense played well, the offense certainly cashed in on scoring opportunities . . . that was the big thing, we took advantage of opportunities. For instance, they fumbled six times and we recovered four of those. We cashed in on three of those fumbles to set up touchdowns. We fumbled three times but recovered two of 'em."

Before 23,000 fans, Boston College scored first with two field goals. But, FSU by halftime went ahead 7-6, increased the lead to 14-6 in the third quarter and iced the game with two more touchdowns in the final quarter. When those 23,000 fans went home the scoreboard read: FSU 28 - Boston

College 9.

For the fifth straight game, FSU received the opening kickoff, which went into the end zone, and started on the 20. Two long runs by Larry Key brought the ball to the 50 and there the Tribe got off the track and had to kick. From the Boston College 45, Bill Duley boomed one down to the BC 7 yard line.

On BC's first play Rudy Maloy decked Glen Capriola for a loss of two. Capriola came right back with a 17 hard run. Two plays later the big (220 pound) fullback gained 21 yards to the BC 49. Capriola went to the 41 for a first down.

BC, mostly Capriola, drove to the FSU 9 and the "Noles held. BC's Tim Moorman booted a 23-yard field goal to put BC on the board first, 3-0.

From the 20, Key picked up five yards, Mark Lyles got six, Jimmy Black passed to Jackie Flowers to the 43 as the quarter ended. BC 3 - FSU 0.

As the second quarter got underway, Duley punted and it was downed by Joe Joyner inside the BC 1-yard line, a 50-yard kick.

The FSU defense held the BC team inside the eight and Jim Walton was forced to punt for the home team. It was a short kick to the 29 yard line. Chip Sanders fumbled but Joyner pounced on the fumble for a Seminole recovery. A Black pass to Lyles picked up six yards, Lyles then ran for eight. The drive stalled and Cappelen's try for a 3-pointer was blocked.

BC moved down the field but, again, had to settle for a field goal. In the second quarter, BC led 6-0.

Things started turning around at this point. A short kickoff by Boston College, along with a penalty, gave Florida State the ball on its 47. A pass to Lyles and running by Key brought the ball down to the 27. On third down, Sooners kicked. The Tribe got nowhere on this series and Duley kicked it away. The Sooners couldn't generate anything against a stiff FSU defense and, as the quarter ended, OU punted to the FSU 13. Oklahoma's big line kept the Seminoles deep in their own territory and Duley then booted one for 65 yards! Oklahoma quarterback Blevins moved his team down the field to the 37. There, OU's Ivory went in to score. With the extra point the score went to OU 10, FSU 3.

Chip Sanders returned the kickoff to the 25, Key and Lyles couldn't move the ball and again Duley boomed one, this time for 54 yards. Oklahoma then sent in a new quarterback,

Tommy Lott. Lott tossed a wild pitch-out, FSU's Gary Rose recovered the loose ball on the Oklahoma 39.

Next play, QB Black kept it and rambled to the 23, Lyles added three more yards, and again Black kept it and got to the five. Paydirt in sight, but it was not to be. Key got three and Rudy Thomas moved the ball inside the one. On a pitchout Key was hit hard at the 5, fumbled and the ball rolled into the end zone and out. The automatic touchback brought the ball out to the 20.

Oklahoma's Blevins, back in the game, moved his club to the FSU 23. On a similar pitchout play, Ivory again went wide, got blocking and scored. With the extra point, Oklahoma led Florida State 17-6.

FSU's Black tossed 17 yards to Ed Beckman at the FSU 46. The drive didn't last, Duley kicked to the OU 14 and Oklahoma ran out the clock, ending the first half. Oklahoma 17, Florida State 6.

Black, using several keeper plays and with runs from Key and Lyles, marched to the OU 45 but the drive ended when a Black pass was intercepted. OU was forced to kick, Lyles, Key, Thomas and Black gained ground up the field but, again, a fumble halted the Seminole drive.

OU headed for Seminole territory but Detroit Reynolds intercepted a Blevins pass and the Tribe moved to the Oklahoma 24 where Cappelen kicked a field goal. Oklahoma 17, FSU 9. The third quarter ended with Oklahoma on the FSU 16.

In the first series of downs in the final period, Oklahoma drove inside the FSU one yard line. The line held, OU fumbled, Reynolds recovered the ball in the end zone for an FSU touchback and the ball went out to the 20.

Black dropped back, scrambled and got to the 12, a 15-yard ramble. Next play, Rudy Thomas hit the left side of the line and scored. Cappelen's kick was good and in the closing moments of the first half it was FSU 7 - BC 6.

On the last play of the first half, Cappelen tried a field goal of 57 yards but it was wide.

FSU kicked off to start the second half and, going into the end zone, the ball was brought out to the 20. A Capriola fumble was recovered by Rudy Maloy at the BC 15.

Lyles banged through the middle for 4 yards. Black, on a keeper, ran 11 yards for the TD, Cappelen made it FSU 14 - BC 6.

The Eagles moved the ball down to the Seminoles' 21 yard line but, again, the defense held. Moorman booted a field goal to narrow the score to FSU 14 - BC 9.

A mishandled kickoff put the Tribe in very bad field position at its own 13 yard line. Two plays gained almost nothing, then Black ran for nine yards to the 26. First down. That drive bogged down and in came Duley. He kicked out of bounds at the Eagles' three, a clipping penalty moved it back to the one.

Two running plays got the Eagles no more than three yards. On the third down, freshman tackle Walter Carter took the ball away from Capriola, but the Eagles recovered and got to the six. A BC kick and FSU took over on their own 35.

Lyles picked up 12 on two runs and Black passed to Beckman as the clock ran out for the third quarter. FSU 14 - BC 9.

FSU was forced to punt, BC's Kaufman fumbled and Joe Camps recovered for FSU at the 12. FSU moved it to the one, Lyles then scored, Cappelen kicked another one, FSU 21 - BC 9.

The Eagles drove downfield to the Seminole 12 but fumbled. The ball was recovered by FSU's Aaron Carter. FSU moved downfield but stalled. Duley punted, backing up BC to its 35.

Then, the spectacular icing on the cake. BC's Smith, trying to pass, was rushed by Jimmy Heggins. The ball slipped out of his hands and into the air, Rudy Maloy grabbed the fumble in mid-air and ran 65 yards for a touchdown. Cappelen's PAT was good and the Seminoles were ahead 28-9!

A couple of BC plays later the clock ran out.

It was the Tribe's second win of the year, a victory over a nationally ranked opponent that had not been beaten this season.

FSU's Black attempted 16 passes and completed six of them for a total of 41 yards. His receivers included Woolford (2), Lyles (2), Flowers and Beckman.

Duley kicked six times for FSU for a total 264 yards, an average of 44 yards a boot.

Key carried for 68 yards, followed by Lyles, 65; Black, 42; Thomas, 16.

The next game is at Auburn with kickoff set for 1:30 p.m. The next home game will be October 30 against Clemson, followed by Homecoming the following week, November 6 against Southern Mississippi.

SEMINOLE SIDELINE '76

**THE FSU
SEMINOLES
QUARTERBACKS**



16, Jimmy Black

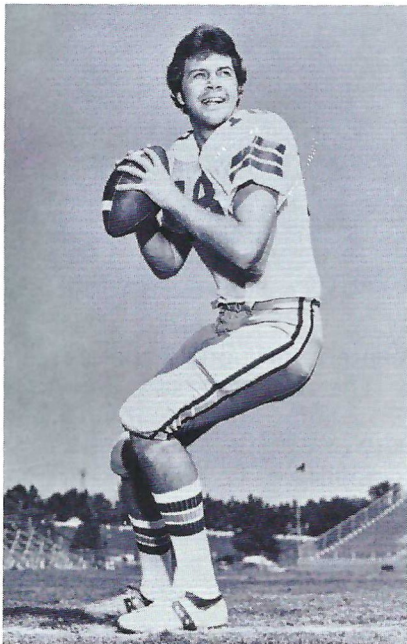

18, Clyde Walker

**Palmer-Harrell
Buick**



**We're here to
serve YOU.**

3106 W. Tenn.

576-6136



LOWEST TRAVEL PRICES AROUND!

**GO SEMINOLES
AND GO WITH LPO TRAVEL**

RUSSIA — MANY DEPARTURES (from N.Y.C.)

- *All Inclusive Tours
- *All Meals, Hotel, Entertainment, Etc.
- *Rnd. Trip Air
- *\$559-\$659 Double Occupancy, depending on Departure

SEPT. 28 DAKAR, AFRICA — MANY DEPARTURES (from N.Y.C.)

- *Rnd. Trip Air
- *Deluxe Hotel
- *Many Sidetrips Available
- *\$575-\$675 Double Occupancy, depending on departure

MANY OTHER BARGAINS — CHECK WITH US BEFORE YOU GO. MAKE YOUR RESERVATIONS NOW. SPACE FILLS FAST — CALL 644-6710 OR COME TO UNIVERSITY UNION ROOM 250.

SPECIAL FLIGHTS TO EUROPE

- *Leave any Saturday from Miami
- *Reputable Carrier
- *Return any Sunday up to 1 year.

ROME — \$400, MADRID — \$375

**LUXURY CRUISE — BARGAIN PRICES
DEC. 11-18, 1976**

(will run again
in March 1977)

- *8 Days, 7 Nights
- *Visit Montego Bay, Port Au Prince, Puerto Plata, & Freeport
- *From Miami
- *Pool, Casino, etc. on Board
- *Gourmet Meals included

LOW STUDENT RATE — \$319 — 2 per room, all inclusive

NON-STUDENTS — \$465 per person, 2 per room, \$475, 1 per room

VAIL, COLORADO — DEC. 12-18

- *7 Nights Accommodation
- *Rnd. Trip Air (from Atlanta)
- *Your Choice of Deluxe Accommodations at Luxurious Vail Manor Lodge.
- *6-Day All-Lift Pass
- *Welcome Party & Walk to Lifts
- *Heated Pool & Saunas

4 TO A FULLY EQUIPPED EFFICIENCY APARTMENT — \$359.00 per person

2 TO A HOTEL-STYLE ROOM — \$359.00 per person.



The University of Florida

The University of Florida has conferred more than 90,000 degrees since its founding in 1905. The university offers 5,000 individual courses, providing 90 areas of instructional specialization for undergraduates and more than 50 specialties for doctoral degrees.

The university traces its origin all the way back to 1853, which was the founding date of the East Florida Seminary, one of six state-supported institutions consolidated in 1905 to become the University of Florida. Classes in the current campus in Gainesville were first held in 1906.

The university has had only seven presidents in its history: Dr. Andrew Sledd (1905-1909), Dr. Albert A. Murphree (1909-1928), Dr. John J. Tigert (1928-1947), Dr. J. Hillis Miller (1947-1953), Dr. J. Wayne Reitz (1955-1967), Dr. Stephen O'Connell (1967-1973) and Dr. Robert Q. Marston (1974-).

Encompassing 16 colleges and two schools, the University of Florida offers a wide range of programs from general to highly specialized education. It is unique in that all of its colleges are located on a single campus where the professional skills represented in the various departments can combine for interdisciplinary work.

In addition to numerous research projects in the various colleges, the university has specialized laboratories carrying on the basic research in engineering, science, agriculture, forestry, business, public administration, architecture, building construction and other areas. The research projects make significant contributions to private industry and government agencies.

A broad program in medical education, research and patient care is carried out in the J. Hillis Miller Health Center. The expansion program currently underway will provide space and facilities for the College of

The University of Florida, located in Gainesville, is a coeducational state university and land grant college with a faculty of 2,500 and a student body of 27,000. The physical plant is valued at more than \$250 million and includes over 700 buildings located on 2,000 acres of land.

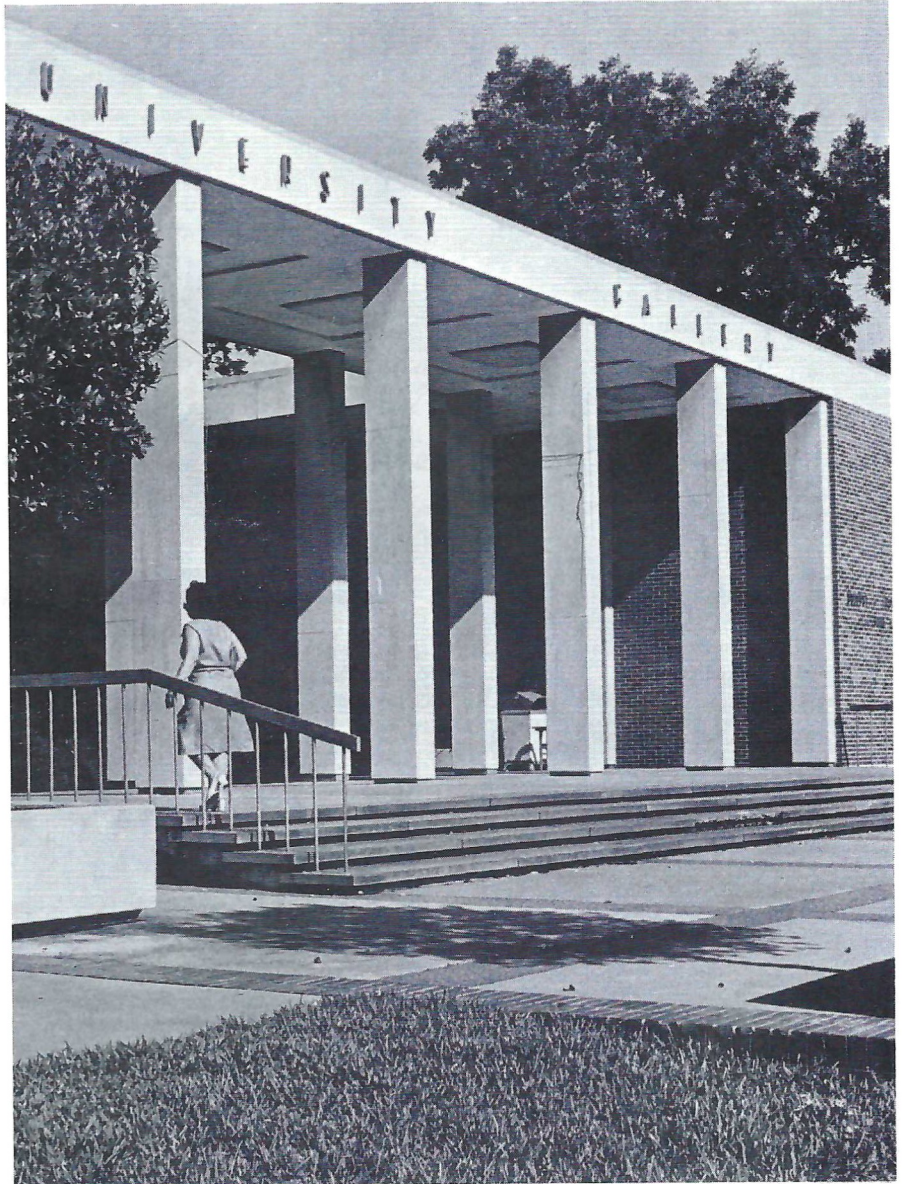

Dentistry and accommodate additional medical and health-related students.

The Institute of Food and Agricultural Sciences is the university's statewide agricultural research and educational organization. Its purpose is accomplished through 18 departments and the School of Forest Resources and Conservation in Gainesville and education

centers throughout the state.

The Division of Continuing Education enables the University of Florida to continue to be responsive to the varied and changing needs and demands of Florida's citizens. Last year, 72,000 people obtained educational opportunities through credit, non-credit and special programs of the division.

...and DOUG DICKEY

Doug Dickey, a 1954 graduate of the University of Florida, returned to his alma mater as Head Football Coach on December 30, 1969, bringing with him credentials as one of the nation's finest, most versatile football coaches.



In 12 successful seasons as a head coach, Dickey has compiled a record of 86-43-5, had a total of eight football teams going to post-season bowl games, two Southeastern Conference championship teams and was named the conference Coach of the Year twice.

Dickey's 1975 Gators were his third consecutive bowl team at Florida and the first team in the history of the University of Florida to win nine games during the course of a regular season. Last year's Gators finished 5-1 in the Southeastern Conference and tied for second in the SEC.

Dickey, 43, started his head coaching career at the University of Tennessee in 1964. After an initial rebuilding year, his teams ran up five consecutive seasons of eight or more wins, the only team in the nation to accomplish this during that period.

Dickey is no stranger to college life. He was born in Vermillion, South Dakota, home of South Dakota State University, where his late father, Dallas Dickey, was a speech professor. The Dickeys later moved to Louisiana State University at Baton Rouge and then on to the University of Florida.

Dickey went to high school in Gainesville and later attended the University of Florida, where he played quarterback and guided the Gators to the 1953 Gator Bowl crown.

His coaching career began in 1954 at St. Petersburg (Fla.) High School, continued at Fort Carson, Colorado (1955-56), University of Arkansas (1957-64), then to Tennessee and, eventually, to the University of Florida.

The Florida Head Coach is married to the former Jo Ann Beville and they have four sons, Don, Danny, David and Daryl, and a daughter, Jaren Ann.

1964	Tennessee	4-5-1	(Bluebonnet Bowl,
1965	Tennessee	8-1-2	SEC Coach of Year)
			(Gator Bowl)
1966	Tennessee	8-3-0	(Orange Bowl, SEC
1967	Tennessee	9-2-0	Coach of Year, SEC
			Champion)
			(Cotton Bowl)
1968	Tennessee	8-2-1	(Gator Bowl,
1969	Tennessee	9-2-0	SEC Champion)
1970	Florida	7-4-0	
1971	Florida	4-7-0	
1972	Florida	5-5-1	(Tangerine Bowl)
1973	Florida	7-5-0	(Sugar Bowl)
1974	Florida	8-4-0	(Gator Bowl)
1975	Florida	9-3-0	
Totals		86-43-5	

cedars executive center

Rex Enterprises of Tallahassee, Inc.
Division of Retirement
Stand & Snack Corp.
Shuman Development
Soto, Jan
Southeastern Realty
Sraco Copier Products
Stanley Home Products
Stephens-Harrell Realty
Stone, Senator "Dick"
Talley, Herb - Reg. Real Estate Broker
Tallahassee Title Co.
Tilley, Morris - Reg. Real Estate Broker
Tucker, Bill D. - Colonial Life Insurance
Turning Point Styles
U.S. Air Force
Waddell & Reed
Young, Dr. Kate
William E. Stamps Publishing Co.
G. & G. Builders
Royal Typewriter Co.
John G. DeLoach Ins. Inc.
Checkmate Distributors
C & W Enterprises
J. P. Realty of Tallahassee, Inc.
Continental Realty of Fla.
Continental Homes, Inc.
James W. Smith, Reg. Real Estate Broker

Acreage Consultants Inc.
Anchor Realty
Baldwin, William M. Professional Engineer
Capital Clean 'N
Berry Company, L.M.
Bing Studios
Businessmen's Assurance
Coastal States Consultants
Crossland Timber Co.
Deleuw Cather & Assoc.
Family Services, Div. of
Faulk Realty
Fla. Rock Industries
Fla. Special Olympics
Furlong, William C.P.A.
Golden Hairpin, The
Hilsmier-Harrison & Associates
Holt & Boynton, Reg. Real Estate Brokers
Integon Ins.
Jett, Robert S. C.P.A.
Paul Lynn & Assoc.
Marchant, Travis Campaign
National Bank Examiners
Pentecostal Holiness Church
Poole Engineering Co., Inc.
Psycho Educational Consultants
Real Estate Financing

We'd like to take this space
to salute those businesses
who enjoy the easy
life with us.

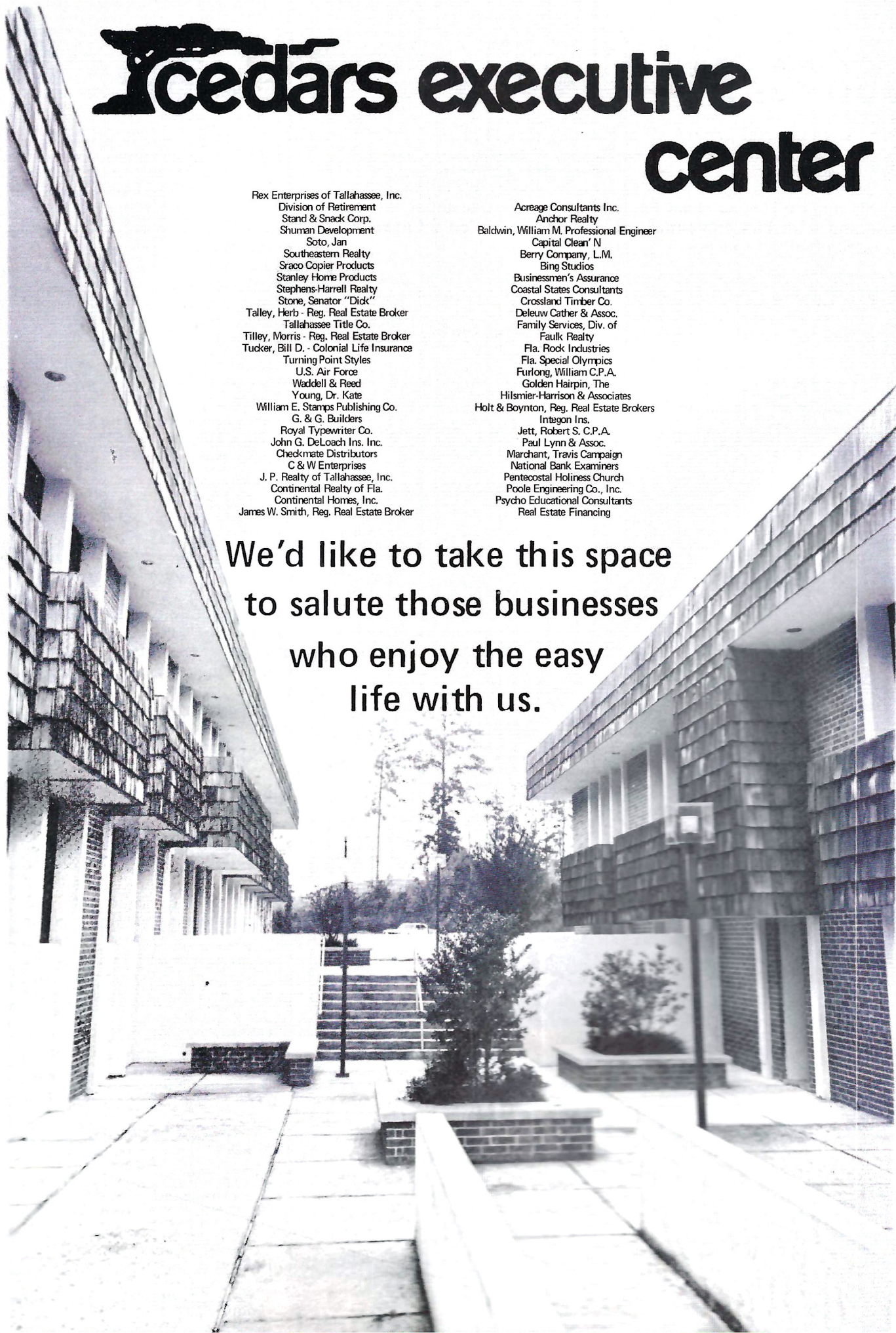

FLASHBACK
FLASHBACK
FLASHBACK
FLASHBACK
FLASHBACK
FLASHBACK



FSU quarterback Steve Tensi shattered the Florida pass defense in that 1964 Florida game. He completed 11 out of 22 passes for a total of 190 yards.

A flashback in time to that exciting Florida game played at Doak Campbell Stadium on November 21, 1964. The Seminoles won that game, 16-7.

A large crowd - the largest crowd ever to see a football game in Tallahassee - watched Florida State's Seminoles win their first football game over cross-state rival Florida.

It was a glorious day for the Seminoles as the team dominated every phase of play and unanimously accepted a Gator Bowl invitation right after the victory over the Gators.

Steve Tensi shattered the Florida pass defense - first in the nation at that time - for 190 yards on 11 completions in 22 attempts. Don Floyd was his favorite receiver, catching seven passes for 85 yards. Fred Biletnikoff caught two for 78 yards, one of them a 55-yard touchdown pass in the second quarter.

Heroes were numerous, not the least of whom was Les Murdock who kicked three field goals of 24, 36 and 40 yards to lock up the game for the Seminoles.

Wayne Giardino and Phil Spooner gained 72 and 71 yards respectively; each of them gained more than the entire Gator effort on the ground.

Jack Shinholser's play in the middle of the line was so outstanding he was honored as "Lineman of the Week" by the Associated Press. Dick Hermann played the greatest game of his career, making 18 tackles and assisting on six others.

A happy day in Tallahassee on November 21, 1964, FSU beat UF, 16-7!

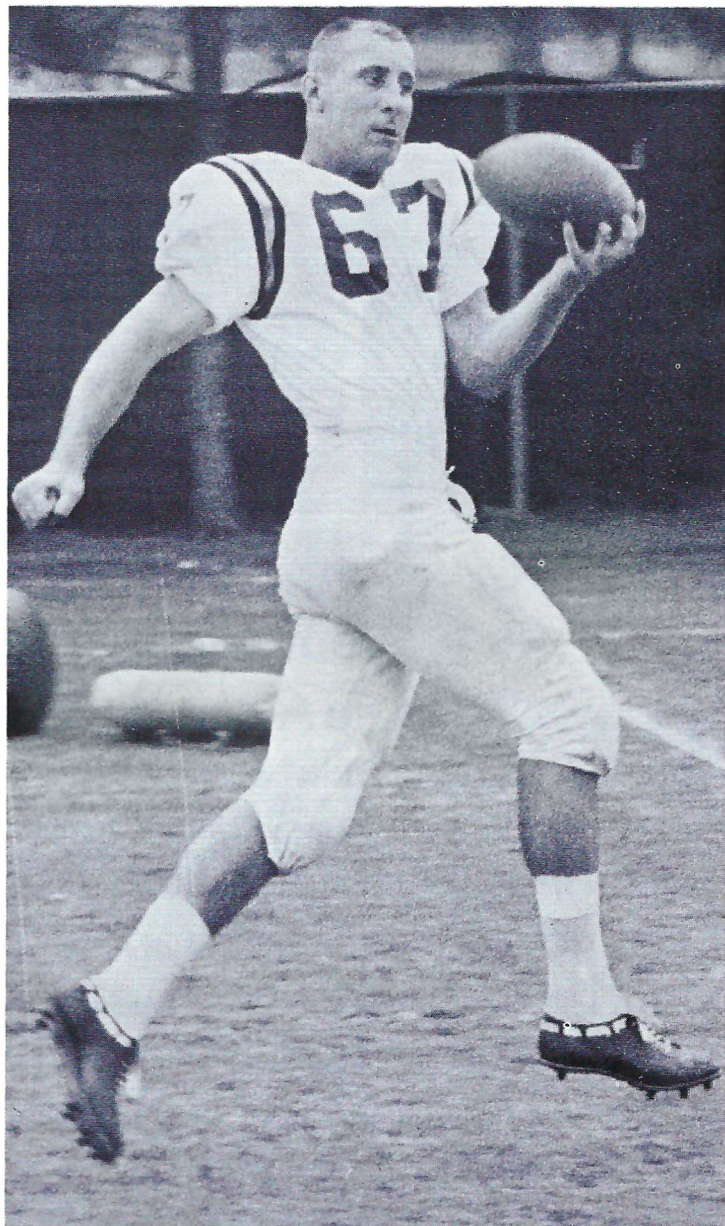

Fred Biletnikoff caught two passes for a total of 78 yards, one of them a 55-yard touchdown pass in the second quarter.

IN OUR NEXT PROGRAM, OCTOBER 30, A FLASHBACK TO THE FSU-CLEMSON GAME OF 1970.

Outstanding performers.

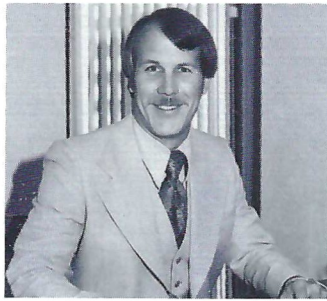

LLOYD C. BUTLER



CHARLES G. ROBINSON



TRAVIS E. BURDETTE



HOWELL WADSWORTH,
CLU



H. DAVID TALTON



FRANKLIN C. BLOW

One reason you can rely on a New York Life Agent for all your life insurance needs.

New York Life Agents come in all sizes, shapes and ages. But there's one thing they have in common: they're truly outstanding performers. Carefully chosen and thoroughly trained, they never stop improving their knowledge. Never stop striving to give you their best. That's why you can always count on a New York Life Agent for sound professional advice on achieving financial security for yourself and your family. These are among the New York Life Agents in the area — they're good people to know.

**We guarantee
tomorrow today.**



THE PRESIDENT'S MESSAGE

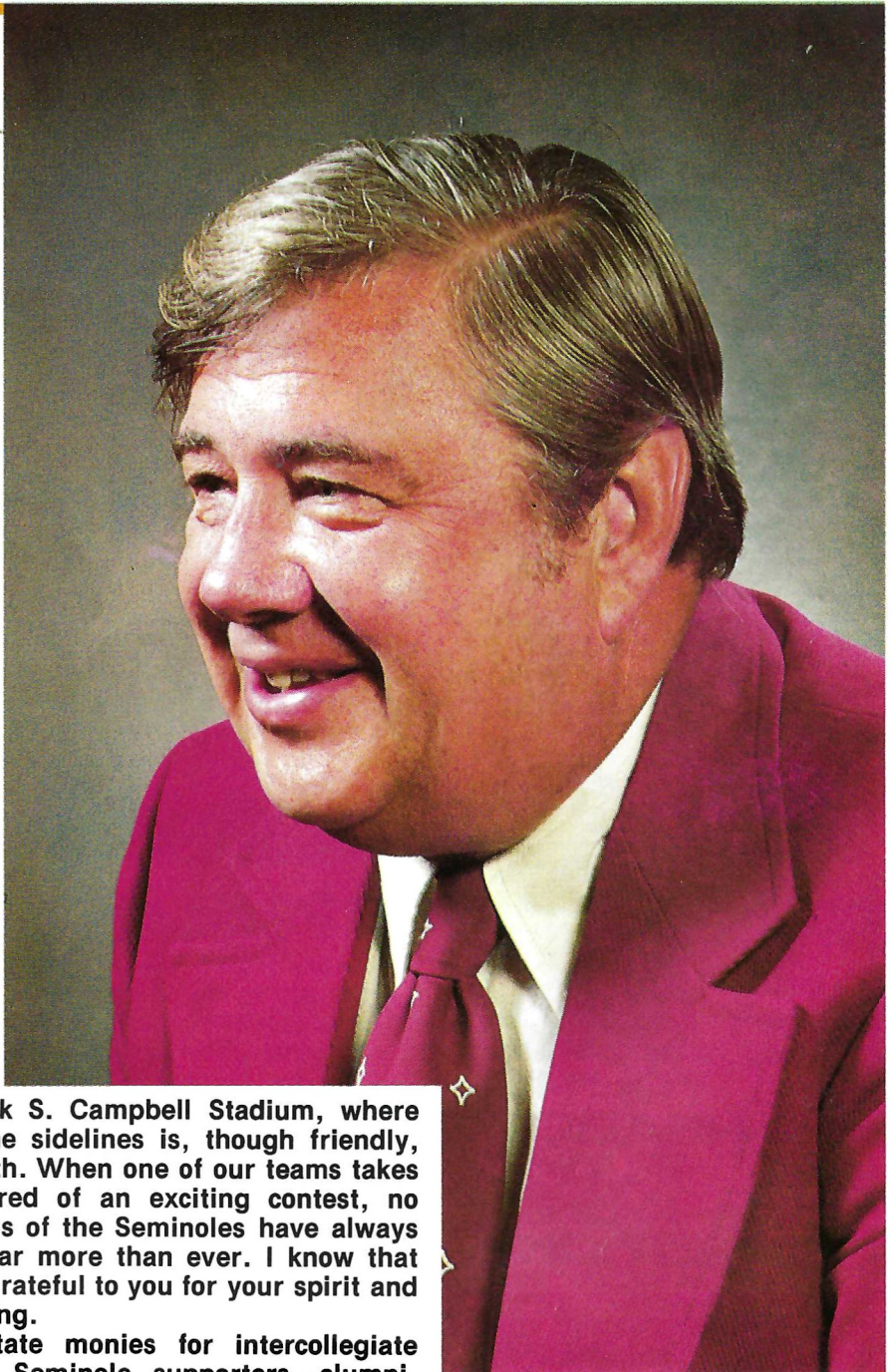

Dear Seminole Fans:

Welcome to Florida State's Doak S. Campbell Stadium, where support from the bleachers and the sidelines is, though friendly, among the most partisan in the South. When one of our teams takes the field, the spectators are assured of an exciting contest, no matter the outcome. The aspirations of the Seminoles have always been high, and that is true this year more than ever. I know that Coach Bowden and his players are grateful to you for your spirit and loyalty, and I join them in this feeling.

Because of the reduction in state monies for intercollegiate athletics, it has been up to our Seminole supporters—alumni, faculty, staff, students, friends, boosters and benefactors of all ages and from all walks of life—to sustain the fighting strength and spirit of Florida State teams through their generous financial contributions. For this support, and for their enthusiastic attendance at the many and varied sports events that Florida State offers each year, the University is indebted to its friends.

Florida State is an outstanding school in many ways, but only because of the high caliber of the people who make it that way. I am confident that the University will continue to merit your friendship and encouragement for years to come.

Sincerely,

Bernard F. Sliger

Bernard F. Sliger
Interim President



**YOU'RE
HEADED
IN THE
RIGHT
DIRECTION!**

Bruce McIver
Registered Real Estate
Broker



Southeastern

Realty And
Properties, Inc. Investment

2639 North Monroe Street
Tallahassee Florida 32303
Suite 120A
Cedars Executive Center
(904) 385-0169

METRO CONFERENCE ADDS FSU BASKETBALL



Florida State currently plays its games in Tully Gym which seats only 3,500. Construction is about to begin on the new 12,000 seat Tallahassee Civic Center and officials are hopeful the Seminoles will be playing in it by 1978.

Durham also acknowledged the strong role that the University administration played in helping secure the conference berth. "We are certainly appreciative of the support and effort of the administration," he said.

"Without the concentrated effort of Athletic Director John Bridgers and Dr. Steve McClellan we would have never reached this reality."

McClellan, Vice President for University Relations, underscored the many advantages the Metro Conference membership will present to the University.

"Of course the financial advantages are numerous. The prospect of a large new home arena coupled with a strong conference schedule and the rivalries it will present should mean outstanding attendance for basketball.

"There will also be additional revenues coming from the Conference tournament and a probable Conference TV package. But even going beyond the financial picture, a strong conference tie-up like this will mean a great deal of additional exposure for Florida State University.

The Seminoles will be no stranger to the Metro Conference teams. The overall record in basketball against all six league charter members is 26-26. Under Durham's guidance, the Seminoles are 20-14

against league foes.

Florida State holds a 10-8 advantage over Georgia Tech, is 6-2 against Tulane and 1-0 against St. Louis. Cincinnati holds a 2-1 mark against the Seminoles, while Louisville has won four of five encounters and Memphis State 11 of 18.

Louisville (Jan. 3 at Louisville) and Memphis State (Jan. 15 at Memphis) are both on this year's Florida State schedule.

Although the Seminoles have traditionally been an independent in athletics, the conference affiliation will not be the first for the University. During the school's formative years of modern intercollegiate athletics in the late 1940's, FSU was a member of the old Dixie Conference.

The history of Florida State University dates back to 1857 when it was founded as the Seminary West of the Suwanee. The University enjoyed a brief athletic history early in the twentieth century with only very sketchy records remaining from football schedules in 1902-1905.

By 1905 the state legislature reorganized the university system and the Tallahassee school became Florida State College for Women, a status it retained until the close of World War II.

In 1947 the college became co-educational and renamed Florida State University. It played its first athletic competition that fall in football.

FSU is now one of nine institutions in the State University System and its athletic program as well as its academic area is one of the more highly regarded in the nation.



We're more than just a one act play.

Even though we've been in business for just one year, our "cast" already includes professional writers, editors, photographers, graphic artists, public relations experts, radio and television specialists, personalities, marketing and distribution specialists, typesetters, and a full clerical staff.

Not only do we publish SEMINOLE SIDELINE '76 for the home football games, BUT also...

- * THE NORTH FLORIDIAN monthly magazine
- * TALLYTOWN daily newspaper
- * The FSU Alumni Association bi-monthly magazine FOCUS
- * Tabletop Advertising's "IT BEGINS WITH BOWDEN" for leading restaurants
- * Not to mention the production of sales brochures, business cards, logos, stationery, envelopes, and speeches; even T-shirts and sweatshirts.

For a turn-key advertising, public relations, sales, marketing or publication campaign, drop by and have a cup of coffee with us! (Incidentally, we produce coffee cups too).

THE STAMPS ACT

W. E. STAMPS PUBLISHING CO., Inc. TABLETOP ADVERTISING Inc., THE NORTH FLORIDIAN,
TALLYTOWN DAILY, THE STAMPS ACT OF CREATIVE ADVERTISING

Cedars Executive Center, 2639 North Monroe, Tallahassee, Florida, Suite B-230, 904/386-5128

BOOSTERS

The FSU Seminole Boosters, Inc. was formed in January, 1974 to assume the impressive, if not monumental, task of securing voluntary and private financial support for the Florida State University intercollegiate athletic program. While most visible and usually associated with the football season, the Boosters actually support the entire athletic program, football, basketball, baseball, track and field, swimming, tennis, golf and women's athletics.

The Boosters have had three chairmen since organizing in 1974; Lou Hill of Tallahassee was the first chairman, he was succeeded by Doyle Pope of Quincy. The current Booster chairman is George Langford of Tallahassee. Other officers this year: Dr. Doug Henderson, secretary; Tom Kinnebrew, treasurer; Jim Smith, Alumni Association representative; Charles Gardner, chairman of the Committee of 100.

The executive director of the Boosters is Andy Miller, whose soft southern drawl belies the intense activity and frantic schedule he follows in directing fund raising activities.

"While our ultimate goal is raising funds for student athlete scholarships," says Miller, "we are interested in working with anyone who is striving to improve the status of intercollegiate activities at Florida State.

"We have, or are, developing programs that can involve all the friends of Florida State University, no matter what their status and we urge those friends to contact this office."

The local Booster Club and the Committee of 100 has sponsored the Spring Garnet and Gold Game and barbecue, the Seminole Celebrity Golf Classic, the annual Ticket Blitz-Booster Drive and various other projects.

However, Booster activities are neither confined nor limited to the greater Tallahassee area. There are active booster clubs in Jacksonville, Escambia county, Tampa, Orlando, Miami, Lake City, Gadsden county and Atlanta. These clubs arrange charter bus trips to games, assist coaches in recruiting, have regular meetings with game films and raise funds in their area.

Benefits to contributors to the Boosters include:



George Langford, chairman of FSU's Seminole Boosters



TOP ROW [L-R] Charlie Hill, vice chairman; Dr. Doug Henderson, secretary.

BOTTOM ROW [L-R] Tom Kinnebrew, treasurer; George Landrod, chairman; Andy Miller, executive director.

*Contributions are tax deductible to the maximum allowed under current IRS regulations.

*Members receive a periodic newsletter.

*Members receive ticket priorities.

*Reserved parking

*(May be limited to Century Scholarship Donors and above).

*Distinctive awards to donors.

Individuals interested in further information concerning Seminole Boosters, Inc., should contact Andy Miller at P.O. Box 1353, Tallahassee, Florida 32301 or call 904/644-3484.

SEMINOLE SIDELINE '76

FULL SCHOLARSHIP DONORS

Bill McKemie Chevrolet
 Mr. John Mettler
 A.B. Dick Products
 Albritton-Williams, Inc.
 Mr. Charles H. Alford
 Dr. Eugene C. Alver
 Aluminum Fabricated
 Products, Inc.
 Dr. Richard Baker
 Mr. Ben Bailey, III
 Barrett, Daffin & Figg
 Barnett Bank of Tallahassee
 Bell Chevrolet
 Bertha Cooke, Inc.
 Bill's Bookstore
 Bill Peacock Chevrolet
 Mr. Concrad C. Bishop, Jr.
 Coach Bobby Bowden
 Brown Derby of Tallahassee
 Mr. P.A. Browning
 Mr. Rod M. Brim
 Buddy's Sporting Goods
 Burns, Kirkley & Williams
 Dr. Emory Cain
 Mr. C. Malcolm Carlisle
 The Carpet Shop
 Mr. Bill Cartee
 Cascade Mobile Home
 Park, LTC
 Chenoweth Distributing
 Company
 Cliff Burns Insurance
 Mr. Charles Cobel
 Mr. Clay Cogburn
 Coleman Sales
 Concrete Products
 Dr. Jim Corn
 Mr. Manuel Corral
 Cosby-Langston Development
 Corporation
 Courtesy Corporation
 Daniels Lumber Company, Inc.
 Dr. Gene Davidson
 Days Inn
 Mr. Robert Dove
 Mr. Syde Deeb
 Dr. Evan Dussia
 Ellis National Bank
 Equity Resources, Inc.
 Faircloth Ford
 First Federal Savings &
 Loan Association
 Florida Federal Savings
 and Loan
 Fryer-Thomas Motor Company
 Gabor Insurance Agency
 Mr. B. Kenneth Gatlin
 Griffin Furniture Company
 Dr. Tom Haney

Miller Chevrolet
 Mr. W.L. Montague
 Mr. Sonny Hines
 Holiday Inns of Tallahassee
 Holiday Inn of Thomasville
 Hubies
 ITT Commercial Development
 Dr. Royce Jackson
 James Investments

PATRON

Mr. Louis Hill
 Flagship Peoples Bank
 Mr. Tom Kinnebrew
 Kinnebrew Motors
 Mr. Richard Gardner
 Sun Federal Savings and Loan
 Mr. J. Harvey Hill
 Western Sizzlin
 Mr. Richard Wolfe

Contribution of a Friend
 Contribution of a Friend
 Contribution of a Friend
 Contribution of a Friend
 Contribution of a Friend
 James Roscoe Anderson
 Royal Sandwich Co.
 Phil Shaw
 Buddy Martin
 John Olson, C.L.U., Inc.
 Millard J. Noblin Realty, Inc.
 Jax Liquors, Inc.
 Mr. Jim Kirk
 Mr. Roger L. Laney
 Landrum and Associates
 Leon Realty
 Mr. Jack Locklin
 Dr. J. Stanley Marshall
 Mr. H.E. McClain
 McGregor's
 Dr. Doug Henderson
 Dr. Robert G. Hildreth,
 Chiropractor
 Mr. Roger G. Kerrigan
 Hilton Hotel of Tallahassee
 Mr. Ron W. Moore
 Mr. Ralph Morang
 Mr. A's Mendleson's

Midyette-Moor Insurance
 Agency, Inc.
 Moore Concrete Products
 Company
 Mr. Coyle E. Moore
 Hammons Equipment
 Sales & Leasing
 Eugene D. Nichols
 Buddy Martin
 Mel Pope
 Herb Swisher
 Elvin Yarbrough
 Myers New Steel & Metal
 Nat Polak Insurance
 Niagara Wires
 Northwood Mall Merchants
 Association
 Palmer-Harrell Buick, Inc.
 Mr. Julius F. Parker
 Patronis Brothers, Inc.
 Mr. Doyle Pope
 Mr. Michael E. Pou
 Proctor & Proctor, Inc.
 Pulse, Inc.
 Ratliff Ford Motors
 Mr. Burt Reynold
 Ryals Lee Sales Company
 Mr. Bob Shackleton
 Silver Slipper, N.
 Dr. Bernard Soto
 Mr. Bruce McIver,
 Southeastern Realty
 Southernaire Motel
 Stafford Jewelry Company
 Standard Oil Company
 Mr. Ron Swaine
 Tallahassee Builders Supply
 Tallahassee Ford Motors
 Tallahassee News
 Company, Inc.
 Talquin Electric
 Cooperative, Inc.
 Mr. Harold Taylor
 Terry-Rosa Hardware
 Thompson, Wadsworth,
 Messer, Turner & Rhodes
 Turner's
 Van Brunt & Yon, Inc.
 WGLF-WANM
 WM Bishop Consulting
 WS Lee Company, Inc.
 Mr. J.C. Whatley
 Wheeler Builders Supply, Inc.
 Mr. Dan Whitehurst
 Wholesale Foods, Inc.
 Williams Communications, Inc.
 Williams, Cox, Weidner & Cox
 Mr. Jerry Williamson
 Woodville Lumber Company

HALF SCHOLARSHIP DONORS

Dr. Donald O. Alford
Alligator Point Marina, Inc.
Mr. John D. Amiss
Baker Brothers, Inc.
Barnaby's
Mr. Ted Baumgardner
Bellflower Marine
Mr. C.H. Belvin
Dr. John F. Bemby
Bernard's Surf
Bevis Funeral Home
Mr. John D. Bridgers
Capital Plaza, Inc.
Mr. J.E. Carter
Catledge & Sanders
Mr. Rainey Cawthon
Central Telephone Co.
Citizens Commercial
Citizens Bank and Trust Company
Mr. Thomas L. Cox, Jr.
Deltona Corporation
Mr. and Mrs. Mitchell N. Drew
Elberta Crate & Box Company
Mr. Colin English, Sr.
Flint River Mills
Florida Power & Light
Florida State Bank
Mr. William H. Gardner
Mr. Jack Gillis
Mr. Ray E. Green
Mr. Tom Hagar
Mr. Jackie Hardy
Mr. Emmett C. Harrison
Holiday Inn of Ft. Walton
Mr. Nelson A. Italiano
Jackson-Cook, Inc.
Mr. Jim S. Kimbrell
Mr. Carroll Lance
Lindy's Fried Chicken
McDonalds
McGowan Electric Supply Co.

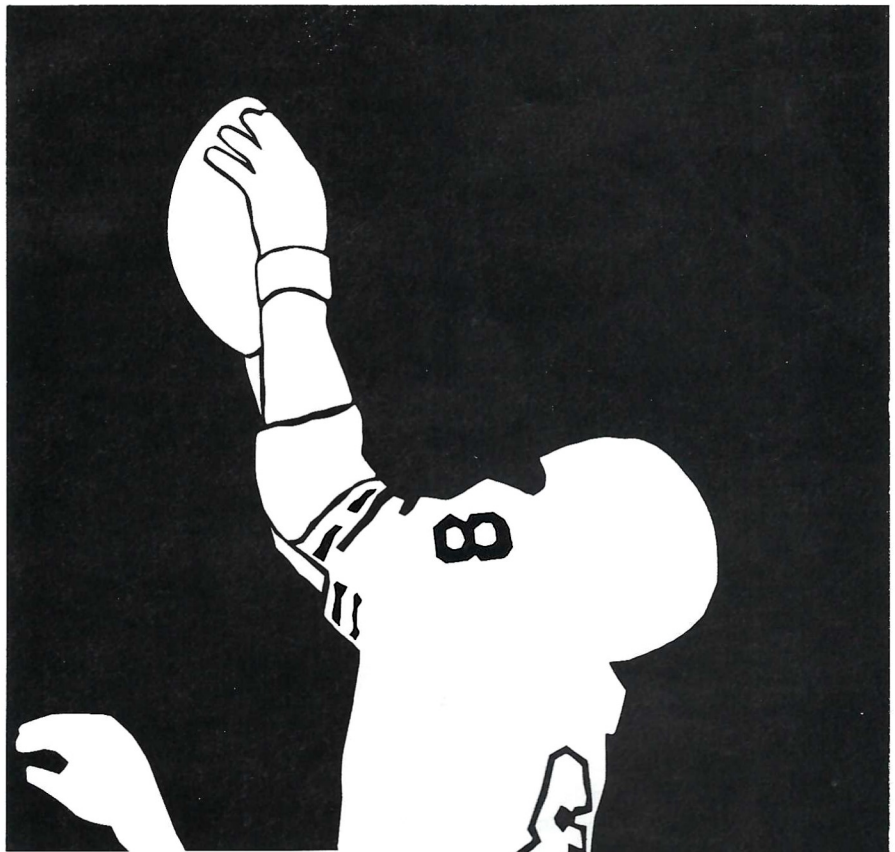

E.C. Allen
Pulse, Inc.
Michael Alderman
Capital City Second National Bank
Central Telephone Company
Southern Bell Telephone
and Telegraph
Southern Testing and Engineering
Winn-Dixie Stores
Capital Venture Corporation
James C. Brim, Jr.
McKenzie Tank Lines
Meadow Gold Ice Cream
Mr. Harry M. Middlebrooks
Millard J. Noblin Realty, Inc.
Moon's Jewelry
Mr. Robert T. Gravely
Mr. Robert C. Parker, Jr.
Nic's Toggery, Inc.
Mr. Barry Ottinger
Mr. Ted J. Ouzts
Mr. William D. Owens
Peninsular Sign Company
Quincy State Bank
Mr. W.B. Reddoch
Richardson Law Offices
Ro-Mac Lumber & Supply, Inc.
Southeastern Surgical Supply
Southern Bell T & T
Spearman Distributing Company
Southern Testing & Engineering
Mr. Carlos Stone
Mr. John W. Sullenberger
Sunshine State Dairymen's
Cooperative
Mr. James Thompson
Mr. and Mrs. Thomas C. Tolbert
Mr. and Mrs. Robert M. Walker
Ware Oil & Supply, Inc.
Mr. Robert C. Webster, Jr.



QUARTER SCHOLARSHIP DONORS

Mr. Cleveland Jinks
 Mr. Leslie Pendleton
 Mr. E.N. Kohrman
 Dr. Nelson H. Draeft
 Mr. Richard P. Lamb
 Dr. Robert E. Lee
 Mr. Sanford Lovingood
 Mrs. Broward McClellan
 Cpt. George P. McGee
 Mr. and Mrs. Leslie McLeon, Jr.
 Mr. J.F. Mahaffey
 W.W. Mahaffey
 Mr. William Mangham
 Marsh-Lillot Agency
 Mr. Charles T. Maultby
 Mr. John Maultsby, Jr.
 Dr. David Miles
 Mr. Peter W. Mettler
 Mr. Andy Miller
 James L. Miller
 Mr. Everett Morrow
 Mr. Robert D. Morgan
 Mr. A.D. Musgrove
 Harry A. Mullikin
 Mr. Kerry J. Nahoom, Sr.
 Mr. Jerry P. Kelly
 Mr. Frank Nelson
 Mr. F. Perry Odom
 Mr. Felix Parham
 Mr. Jerry Parker
 Dr. Glenn Padgett
 Mr. Les Pantin
 Mr. Joseph V. Parramore
 Mr. Tom Peavy
 Peacock Electric, Inc.
 Mr. Ed Maschetti
 Mr. Leonard Pepper
 Mr. Gerald Phillips
 Mr. and Mrs. James M. Priestler
 Mr. James H. Prine
 Psycho-Education Consulting, Inc.
 Dr. James E. Pumphrey
 Dr. Hillard R. Reddick
 G.W. Reed
 Mr. and Mrs. Richard w. Robert
 Mr. Lawrence Roberts
 Mr. Dixon G. Robinson
 Mr. R.J. Roble
 Mr. J.B. Roddenbery, Sr.
 Mr. Karl L. Roesch, Jr.
 Mr. John Rogers
 Mr. John M. Sansom, Sr.

Mr. Edward J. Sessions
 Mr. W.P. Shelley, Jr.
 Ms. Jenny Sims
 Dr. John Simpson
 Slade & Darnell Adjusters, Inc.
 Mr. James H. Slappey
 Dr. Robert M. Snider
 Mr. Ed Stacker
 Mr. J. Kenneth Stafford
 Mr. F.E. Steinmeyer, III
 Ms. Frankie Strickland
 Suburban Salons
 Tallahassee Coca-Cola
 Tallahassee Grocery
 Tallahassee Welding & Machine Shop,
 Inc.
 Dr. W. Forrest Taylor
 Mr. Giles M. Toole
 Dr. F. Eugene Tubbs
 Mr. Richard D. Turk
 Mr. Ira S. Valentine
 Mr. Ken Van Assenderp
 Mr. Roland Von Goben, Jr.
 WTAL
 Dr. Edward K. Walker and
 Dr. Wyatt Taylor
 Dr. Harold W. Ward
 Mr. John G. Watkins
 Mr. Norman V. Watson
 Weaver Oil Company
 Mr. Floyd Whiddon
 Mr. Barry A. Whilden
 Mr. Hal Williams
 Dr. John L. Williams
 Mr. L. Lee Williams, Jr.
 Mr. Don Willis
 Mr. Tom Woodruff
 Mr. Frank Worth
 Mr. Richard C. Wynne
 University Rexall Pharmacy
 Mr. L. Everett Yarbrough
 Mr. Earl W. Young
 James C. Bassett
 Larry S. Brock
 Capital Car Care Center
 Bill H. Bell
 William M. Bishop
 Paul E. Bibb, Jr.
 Hanson, Wood and Hoel
 Robert G. Holt
 Wade L. Hopping
 Harry A. Mullikin
 Morgan Electric
 Marsh-Lillot Agency
 McClelland Oil Co.
 Robert D. Morgan
 Kerry J. Nahoom, Sr.
 Frank Nelson
 B.O. Padgett
 Peacock Electric, Inc.
 J. Marion Pichard
 Suburban Hair Fashions
 Symon, Ryals and Associates
 Dr. F. Eugene Tubbs
 L. Everett Yarbrough
 Capital Consultants
 Boyce Ezell
 Georgia-Pacific Corp.
 John Stocks
 L. Everett Yarbrough
 Dell Electronics
 Mr. J. Block Smith
 Mr. Robert Asbell
 Mr. Phil Brimer
 Mr. Jon Shebel
 Mr. Hurley Rudd
 Mr. Robert M. Bailey
 Dr. Marcos H. Barrers
 James C. Bassett
 Mr. Louis Beall, Jr.
 Mr. and Mrs. Mayes Behrman
 Mr. Bill H. Bell

Mr. Paul E. Bibb, Jr.
 Mrs. Eleanor Boykin
 Mr. William M. Bishop, III
 Mr. Hal Boykin
 Mr. John L. Boyles
 Mr. Cecil H. Baker
 Brinkley Brothers
 Mr. G. Thomas Brooks, II
 Mr. James Burgess
 Mr. Byron Butler
 Mr. C.V. Butler
 Mr. Jan Feinberg
 Dr. Clifford E. Campbell
 Capital Insurance Agency
 Capital Stone Co.
 Lt. Col. Paul W. Capps
 Ms. Dollie M. Carroll
 Mr. Bob Camp
 Mr. J.T. Moore
 Mr. John Mañer
 Mr. Burnell Clark
 Mr. Ben L. Clayton, III
 Mr. J.M. Edwards
 Mr. Richard Collins
 Mr. J.O. Cooke, Jr.
 Mr. Ashley M. Costin
 Mr. C.W. Coyle
 Mr. John Danielson
 Fred M. Deed
 Mr. R.E. Dixon
 Mr. F.O. Drake, Jr.
 Mr. Ben J. Dudley
 Mr. Robert Elmann
 Mr. Colin English, Jr.
 Mr. Robert M. Ervin
 Mr. Lee A. Everhart
 Mr. Robert A. Porter
 Mr. Gary Wright
 Mr. Lon Fellenz
 Mr. Carl and Lerow Ferrell
 Ms. Mary D. Findley
 Ms. Earleen Wheeler
 Mr. Gordon and Jerry Gluesenkamp
 Mr. Al Church
 Mr. and Mrs. Claude R. Flory
 Mr. H.P. Ford
 Mr. Charles A. Francis
 Mrs. Roberta French
 Mr. Herman L. Frick
 Hon. Don Fuqua
 Mr. Charles Gardner
 Dr. G.H. Garmany
 Coach Vince Gibson
 Mr. Griff Godfrey
 Mr. Walter Grace, Jr.
 Mr. Tom Green, Jr.
 Mr. David Griffith
 Dr. Taylor W. Griffin
 Mr. Samuel T. Hamilton, Jr.
 Mr. Michael Harbin
 Mr. Jack Harnett
 Mr. W.H. Slappey
 Mr. M. Brooks Hays
 Mr. E.C. Higdon
 Bruce Hinchliffe
 Mr. Charles O. Hinson
 Mr. Ned Hinson
 Ms. Dorothy L. Hoffman
 Mr. Charles Hohne
 Dr. Francis T. Holland
 Robert G. Holt
 Mr. Robert S. Holley
 Capt. Laurie H. Hosford
 Mr. Prentiss Huddleston
 Dr. J.R. Hughes, III
 Mr. John B. Hutt, Jr.
 Ms. Joyce Lewis
 Frances W. Ivey
 Mr. Floyd D. Jordan, Jr.
 Mr. James Kearce
 Mr. Charles Keating
 Keen, O'Kelley and Spitz

**Your Starting Line can be a winner!
Season to Season.**

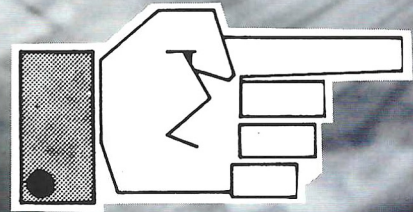

LAFAYETTE
MAGNOLIA
THARPE &
HIGH RD.
N. MONROE &
VIRGINIA
1100 W. TENNESSEE
NORTHWOOD MALL
ADAMS & HARRISON



WELCOME VISITORS!

Whether you're a fan of tonite's visiting team, a football fan from out of town who came to town for the game, a business visitor to Tallahassee or an old grad back to visit and support the Seminoles...

WELCOME!

If you're staying overnight, you'll find that Tallahassee has numerous hotels and motels available. These include nationally known operations as well as independent hotels and motels.

If your last visit to Tallahassee was for a football game, you'll find the town has grown considerably. In the past year many new fine restaurants and "fast food" operations have opened in the city. Whether your taste runs to hamburgers and fries or to succulent steaks, superb seafood or exotic foreign dishes, you'll find them plentiful in Tallahassee. Within the pages of this publication are listed many outstanding restaurants, look for them as a guide to fine dining.

What to do? How about a visit to the famed Tallahassee Junior Museum? It's fun for the entire family and is located near the Municipal Airport at 3945 Museum Drive. It's open on Sunday from 2-5, closed all day Monday. Admission is \$1.50 for adults, \$.50 for children and well worth it.

Wakulla Springs is a favorite spot with natives and visitors alike. It's located 14 miles south of Tallahassee and is one of Florida's finest natural attractions. Glassbottom boat cruises are popular and the hotel features an outstanding dining room.

For those of you who'll be in town Monday, check with the Tallahassee Area Chamber of Commerce. The Chamber has literature detailing tours of the city that you can take yourself. And, of course, don't forget to visit the Capitol on South Monroe. Tours of the capitol and its historic exhibits are available on a continuous basis from 9:00 a.m. until 5:00 p.m., Monday through Saturday.

Enjoy tonight's game!

SEMINOLE SIDELINE '76

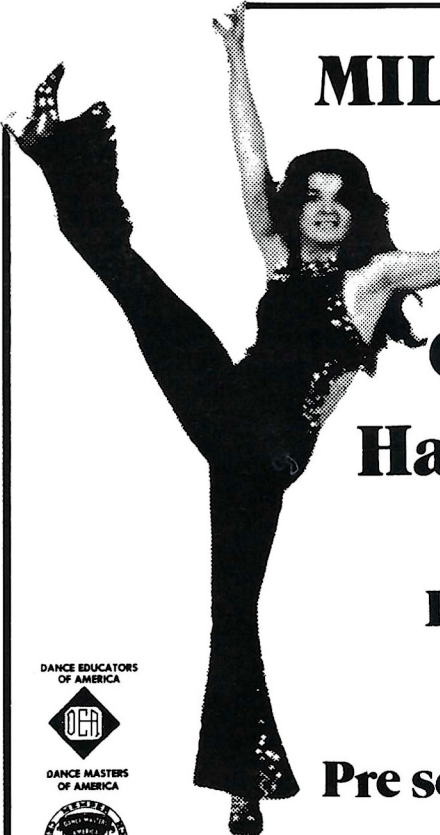

**MILDRED
FLEMING**

**SCHOOL
OF DANCING**

**Have The World
At Your Feet**

**Ballet, Gymnastics
Specializing in
Jazz & Tap**

Pre school thru Adults

224-4413

Tallahassee Mall and 117 N. Calhoun

DANCE EDUCATORS
OF AMERICA



DANCE MASTERS
OF AMERICA



Higher utility bills? we can help.



Insulate to save dollars.

The older the house, the harder it is to heat. And even if your house is only a few years old, you could be wasting a lot of energy and dollars because of inadequate insulation.

Let us insulate your home. And save as much as 30% a year on total heating/cooling costs if your home is uninsulated.

**for an estimate on
insulating your home call**

Deep South Insulation Co., Inc.

575-2567

The Boutique

HAIR FASHIONS INC.

**Visit our unique
clothing boutique
& Redken center.**



**1349
E. Call St.
Phone:
877-7095**

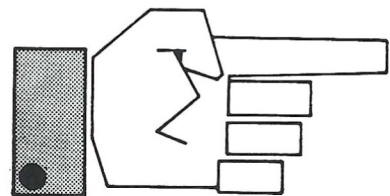

As a service to the fans, SEMINOLE SIDELINE '76 presents this handy list of usefull telephone numbers. Clip it out and place it inside your telephone book on the pages with the Police Department, Fire Department and other emergency numbers.

FSU Directory Assistance
644-2525

Student and visitors
information
644-3434

FSU Legal Service Clinic
644-6595

FSU Athletic Department
644-2790

Tallahassee Utilities:
Consumer Service
599-8120

Bureau of Housing
(Landlord/Tenants)
488-1536

Welcome Wagon
386-8812

Consumer Services
488-2221

Tampa Bay Buccaneers
(813) 870-2700

Newcomers' Club
222-5462

National Organization
For Women
576-9979

National Council of
Negro Women
224-4213

Feminist Women's
Health Center
224-9600

Disabled Citizens in Action
488-1939

Al Anon
385-6651

Tallahassee Urban League
222-6111

AL MORAN & ASSOCIATES



**2003
APALACHEE
PKWY.
878-5136**

A REAL DEAL IN REAL ESTATE

Bugs? Helms.

HOUSEHOLD PEST AND TERMITE CONTROL
FLEAS • ANTS • ROACHES • RATS • MICE • TERMITES
HOMES OR BUSINESSES

FOR FREE ESTIMATES & INSPECTION CALL

222-2508

HELMS

EXTERMINATING

1231 N. MONROE • TALLAHASSEE, FLA.

FREE Personal Checking

Does your bank
charge you to use
your money?

WE DON'T.



MARINE
STATE
BANK



member FDIC

ALMA MATER

High o'er the towering pines our
voices swell,
Praising those Gothic spires we
love so well,
Here sons and daughters stand,
faithful and true.
Hailing our ALMA MATER,
F..S..U..

FIGHT SONG

You've got to fight, fight, fight for FSU.
You've got to scalp 'em Seminoles.
You've got to win, win, win, win this game
and roll on down to make those goals.
For FSU is on the warpath now, and at the
battle's end she's great:
So fight, fight, fight, fight to victory,
our Seminoles from Florida State.
(Yell) F-L-O-R-I-D-A S-T-A-T-E
Florida State! Florida State!
Florida State!
(Repeat song)

FLORIDA STATE VICTORY SONG

We are on the warpath tonight.
Onward, Florida State.
Show all the world the spirit and might
that the Seminoles create.
Stand up for the Garnet and Gold.
Ever loyal we shall be.
We are proud to shout,
"The Warriors are out." And they will
lead up to victory.

HYMN TO THE GARNET AND GOLD

Here's a hymn to the garnet and gold,
ringing to the sky.
Here's a song for our men and women bold,
sing with heads held high.
Striving ere to seek to know, fight for victory.
Alma Mater, this song to you,
Echoes, F..S..U..

PAUL LYNN & ASSOCIATES FINE ART GALLERY



BERNARD GANTNER

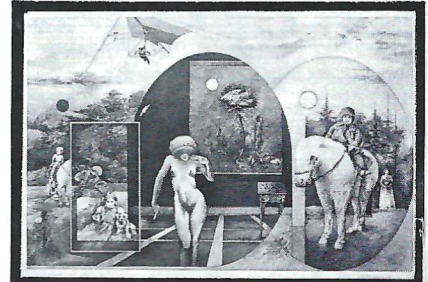

RON RUBLE



RIKK TRAWEEK

CEDARS EXECUTIVE CENTER
2639 NORTH MONROE
SUITE 105-B
TALLAHASSEE, FLORIDA
32303

JIM & MILTS BAR-B-Q

1923 W. Pennsacola

Just 5 Blocks West of the Stadium

DAILY
KUNTRY BREAKFAST
Mon-Sat 7-11AM



#2 SPECIAL \$1.96

Every Tuesday 5-11pm.

Chicken Special!



1/2 Bar-B-Q

Chicken

Cole Slaw

Baked Beans

Bar-B-Q Bread

\$1.75

Every Thursday Night 5-11pm.

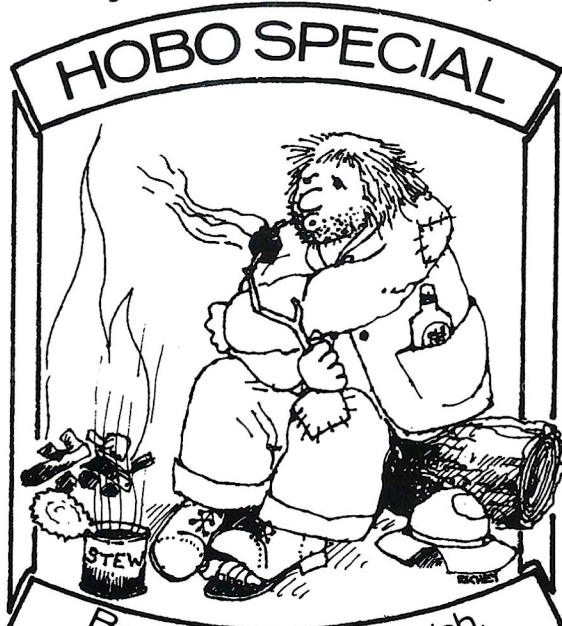

Beef or Pork Sandwich,
Cup of Stew, Ear Fried Corn \$1.50

Every Saturday Night 5-12pm.

Prime Cut

Top

Sir-loin

for

Two

Baked

Potatoe

Salad

Bar-B-Q

Bread

\$5.99

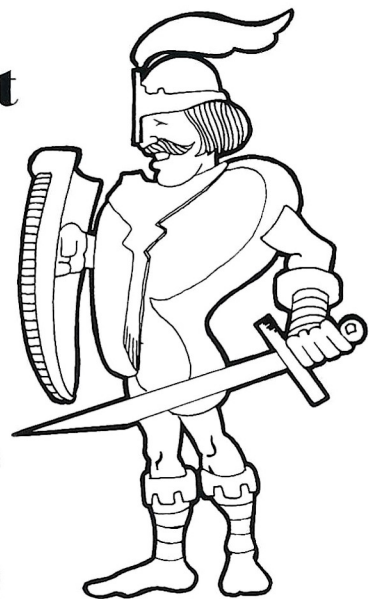

DAILY LUNCHEON SPECIALS

Banquet Room for Small Parties (special rates)

CATERING for any size 576-3998

Tallahassee's Best Eatin' Open Pit Bar B-Q!

JOHN BRIDGERS

Athletic Director, FSU

Since taking over the reins of Florida State's athletic program in the spring of 1973, John Bridgers has led the Seminoles to accomplishments that, in some respects, border on phenomenal. Since coming to FSU he has been faced by the same general financial woes that beset the economy in general and intercollegiate athletics in particular nationwide. However, these have been compounded by the fact that the Tribe football program — the department's prime source of revenue generation — has been suffering through its leanest years since the University became coeducational and resumed intercollegiate athletics in 1947.

In his quiet, soft spoken style, Bridgers has met these problems head-on. In most cases he comes away from the problems he tackles a winner.

Perhaps the most outstanding accomplishment of Bridgers' leadership is that at the close of the last budget year, the Seminole program not only avoided going into the red, but actually showed a profit. At a time when even the most healthy programs are finding it difficult to keep their heads above water, it is truly an outstanding achievement. It was done also without sacrificing the quality of performance the Seminoles displayed in competition. In the last two years, Florida State has fielded teams in NCAA Championship competition, and successfully recruited several athletes of world and national caliber in all sports. Intercollegiate athletics has also added the responsibility of a growing woman's program — one that promises to be as competitive in its area as the men's program.

Not all these things were accomplished through the singular efforts of the Seminoles' athletic director, of course, but much of the success can be credited to his untiring devotion to making the Florida State program one of the nation's best. Bridger's himself, how-



ever, is quick to point out that none of these things would have been possible without the dedication and understanding of a great many people, including his athletic department staff, coaches, boosters and an interested and supportive administration.

A native of Birmingham, AL, Bridgers came to Florida State from South Carolina. Previously he had spent 10 years as athletic director and head football coach at Baylor University, a period during which the Bears attended three bowl games and recorded the third best won-loss record in the Southwest Conference behind Texas and Arkansas.

A 1947 graduate of Auburn, he served two years with the Army in Korea, being discharged as a captain after enlisting as a private. His coaching experience includes service at the University of the South and Johns Hopkins. He has also served with the Baltimore Colts and Pittsburgh Steelers of the NFL. He was a coach at Baltimore during the famous 1958 "sudden death" game against the N.Y. Giants.

Bridgers is married to the former Frances Young of Florence, AL. They have two sons, John Dixon and Donald Hamilton.

Save Time, Money and Nerves

Tickets may be purchased now by mail only to various cultural events on campus in 1976-77. Season tickets are available from the Central Ticket Office for the two parallel artists series which will be held this year in Ruby Diamond Auditorium and Opperman Music Hall.

All seats in Ruby Diamond are reserved. Seats in Opperman are not reserved. However, there is an advantage in buying season tickets now. In addition to saving money, ordering early by mail means no parking problem.

Season tickets for the Florida State Artist Series with six outstanding events are \$30 for non-students, \$15 for students. Another six events are scheduled for the Opperman Music Hall Series, which is new this season. Season tickets for this series are \$20 for non-students and \$10 for students.

To order tickets send a self-addressed legal sized envelope bearing a 13-cent stamp for every set of tickets ordered.

Address it to Central Ticket Office, University Union, Florida State University, Tallahassee, Fla. 32306. Make checks payable to Florida State University.

Any remaining tickets will be sold on an individual basis prior to each performance at \$6 and \$3 for the Florida State Artist Series and \$4 and \$2 for the Opperman Series.

Season coupon books also are available now for the six plays to be presented on the mainstage of the Fine Arts Building by the School of Theater.

A book of six coupons costs \$17 and \$12 for non-students, \$12 and \$9 for students, and may be purchased now by mail from the University Theater Box Office, Fine Arts Building, Florida State University, Tallahassee, Fla. 32306.

REGENCY REALTY CORP. PROPERTY MANAGEMENT— RESIDENTIAL SALES

TALLAHASSEE'S
APARTMENT MANAGEMENT LEADER.

AT REGENCY WE WILL FIND YOU
A PLACE TO LIVE.



224-8129

982
W. BREVARD ST.



DO YOU HAVE WHAT IT TAKES TO BE A LEADER?

IF YOU ARE GOOD ENOUGH
TO BE A LEADER,
DON'T SETTLE FOR LESS!

WE HAVE A PROGRAM LEADING TO
AN ARMY ROTC COMMISSION
FOR YOU.

Come by Room 201 Rotc Building

Call 644-1016 644-2784

Florida State University

Go 'Noles

SEMINOLE SWIMMING

Swimming is a traditional winner in Florida State's intercollegiate history. In 27 years of competition, an overall record of 194-57-2 has been compiled by the Seminole tankers. In other words, 77% of the time they have taken to the water, they have emerged the winner.

Only three times in 27 years of competition have the Seminoles finished with a losing season and only eight times have there been as many as three meets lost. Head Coach Terry Carlisle, now entering his third year, is enthusiastic about continuing the winning tradition.

The 1975 season was a strong indicator that Florida State is making a significant move toward reestablishing itself as a major swimming school in the South. For the first time in six years, the Seminoles defeated rival Florida, and continued to show their strength against conference schools defeating North Carolina, LSU and Georgia.

Over the years, the Seminoles boast nearly two dozen All-American swimmers and divers. Included are a pair of National Champions—one earned by Curt Genders in one-meter diving in 1969 and the other by Phil Boggs in three-meter diving in 1971.

The winning tradition and current move toward further excellence are only part of Florida State's success story. Many former Seminoles have gone on to become outstanding coaches in both high school and college. It is believed that more graduates from FSU are now coaching than from any other school in the country.

Coach Carlisle was previously an assistant coach at Tennessee, where he received his master's degree in Educational Administration. He received his undergraduate at Yale, where he lettered in swimming.

Carlisle will be assisted by three former collegiate performers now studying at Florida State.

SEMINOLE SIDELINE '76

LATIN FOODS SPANISH - ITALIAN - MEXICAN

Tallahassee's
FAMILY RESTAURANT
FOR OVER 25 YEARS

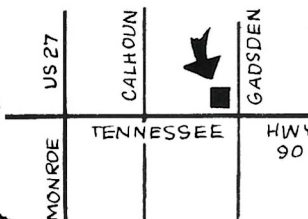

Featuring **DIFFERENT FOODS** for **DIFFERENT TASTES**
MIXED DRINKS - BEER - WINE
OPEN: 11 AM DAILY

PHONE **222-2337**

Garcia's RESTAURANT

1 Block East of Hwy 27 on Hwy 90

320 E. TENNESSEE



CARLOS and COMPANY

dancing nightly

live entertainment

tiger bay lounge

Happy Hour Daily 4pm-9pm

Open Mon-Thur 4pm-1am

Fri 4pm-2am Sat 7pm-2am

722 APALACHEE PARKWAY 224-2181



KEN VINSON Head Tennis Coach

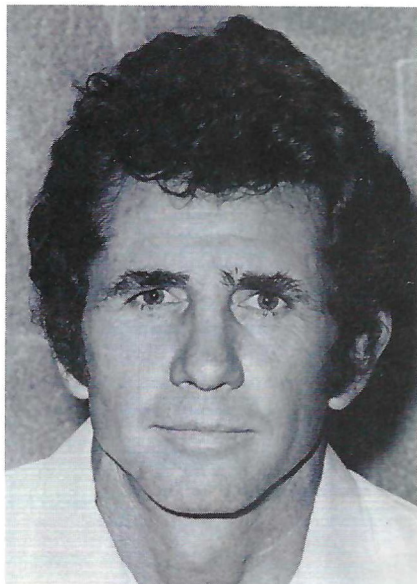

Ken Vinson begins his first season as a Seminole head coach as he takes over the position vacated by Randy Jobson after three seasons.

Vinson, a Wink, Texas native, has been a member of the faculty of the Florida State College of Law since 1969. He is a well-known and respected player-instructor in the Tallahassee tennis community and a ranked member of the Florida Lawn Tennis Association's 35-and-over group.

He has been active in local tennis circles as a member of the Tallahassee Tennis Association, a private instructor and serving with the Tallahassee Recreation Department in planning and running tennis tournaments.

Although this is the first collegiate coaching assignment for the 40-year-old professor, he is no stranger to college athletics, having played football at Rice University and North Texas State.

Vinson earned his undergraduate degree at North Texas State before receiving an LL.B. from Texas and an LL.M. from Yale.

He is married to the former Patsy Burkleo of Abilene, TX and has two children, John, 11 and Jenifer, 9.

Ever see a football stadium filled with rolling stones ??

When the Rolling Stones visited Jacksonville last August, 75,000 fans turned out to see them perform in the Gator Bowl. Attendance like this points up how much this receptive audience has grown in the last few years.

Whatever your attraction, football, baseball, boxing, wrestling ... even one like the Rolling Stones ... Jacksonville would like to show you an enviable record of grosses.

JACKSONVILLE SPORTS COMPLEX

...has what it takes to satisfy an entertainment-hungry audience!

**The Gator Bowl — The Coliseum
Sam Wolfson Baseball Park**

For information and available dates, call or write Jerry Corbett,
1245 East Adams, Jacksonville, Florida 32202 Telephone 904/633-3806



CITY OF JACKSONVILLE



We would love to have Florida State schedule a game in the Gator Bowl !

Dr. Don Veller Golf Coach



When Dr. Don Veller took over the reigns of Florida State's golf program in the fall of 1974, it marked the beginning of the third tenure for the veteran Seminole mentor.

The personable and well-liked former Seminole football coach first led the Tribe golfers from 1953-58. His second tenure began in the fall of 1967 and ran through the 1969 season. His 1956 and 57 teams placed fifth and fourth in NCAA competition.

Veller came to Florida State as Head Football Coach in 1948, the Seminoles' second season of intercollegiate athletics. At that time he had already had seven years of high school coaching experience, one season as head coach and athletic director at Hanover College and a season as an assistant to Bo McMillan at Indiana.

Veller's 1948-52 football teams won 30 of 42 games, including the Seminoles' only unbeaten season in 1950. The 1949 squad upset Wofford 19-6 in FSU's first ever bowl appearance, the 1950 (Jan. 2) Cigar Bowl in Tampa.

In addition to golf and football, Veller has also coached tennis (at Indiana) and track (at Hanover) on the collegiate level. During his tenure as FSU's head football coach he also served as chairman of the division of athletics and in 1958 and 59, he served as assistant athletic director.

SEMINOLE SIDELINE '76

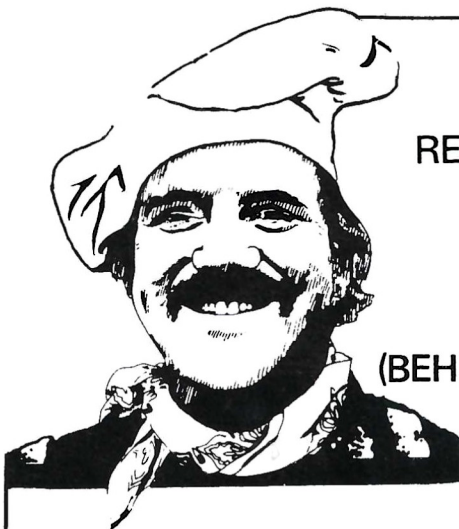

TERRY'S
RESTAURANT & LOUNGE

1363 E. LAFAYETTE
TEL. 878-3049

(BEHIND THE RODEWAY INN)

FOR THE BEST PRIME RIB & FRESH SEAFOOD YOU'LL EVER HAVE — SERVED IN THE "UNIQUE-EST" UNDERGROUND RESTAURANT IN TOWN.

ALSO — Plenty of Toe-Tapping Entertainment by Bobby Watt Tuesday-Saturday Nights At 9:00 PM Until —

(IF YOU DON'T HAVE A GOOD TIME, IT WON'T BE BECAUSE WE DIDN'T TRY!!)

For A
Taste Of
Old England,
Dine At The
STEAK
and **ALE**[®]
Restaurants

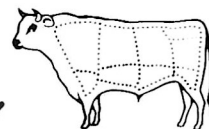

2545 N. Monroe St.
Tallahassee, Fla. 32303
(904) 386-5165



Compliments of

Strickland's
SHOE
STORES

Northwood Mall

Parkway Center

Capital Plaza

KICK OFF THE SEASON WITH US!



© BORDEN, INC.



Milk & Ice Cream

**TALLAHASSEE'S Only Processing Plant
for Fresh Dairy Products.**

2036 N MONROE ST. 385-1133

MIKE LONG: HEAD TRACK COACH

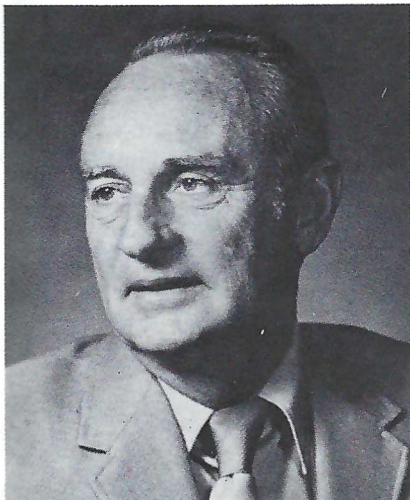

For more than two decades Florida State's Track program has been under the capable direction of Mike Long and for most of that time span, the Seminoles have enjoyed the reputation of having one of the finest programs in the South.

The 1976 season marks Long's 22nd as head coach of the track program. When he took over in 1955, the Seminoles were struggling for respectability. It did not take the former Minnesota pole vaulter long to straighten things out.

He quickly developed Florida State into one of the most respected dual meet teams in the Southeast. In 21 seasons his teams have an overall record of 108 wins and 28 losses in scored meets and the Seminoles' accomplishments at the relay carnivals is just as impressive.

In 13 of Long's 21 seasons, the Seminoles have lost no more than one dual meet. Five times they have gone unbeaten. Several of Long's runners have earned All-America certificates and one, Danny Smith in the indoor high hurdles, is a two-time champion.

Developing winners is only a part of Long's story of success at Florida State. His teams are noted for giving their very best no matter the situation. Considered one of the nation's finest "on-the-field" coaches, he has that special knack to bring forth the very best and perhaps a little bit more in his athletes.

SEMINOLE SIDELINE '76



THE CROWD PLEASER PEOPLE
ARE TALKING ABOUT!

Tallytown Daily

A DIVISION OF W. E. STAMPS PUBLISHING CO., INC.

TALLAHASSEE CAMERA CENTER



**Take The Action Home
With You!**

PHONE 222-8771
117 NORTH MONROE
TALLAHASSEE, FLORIDA 32301

HEAD COACH WOODY WOODWARD

In 1975 Woody Woodward led Florida State back to the College World Series (and in the process to a record tying 49 victories) in what was not only his first year as the Seminoles' Head Coach, but also his first year coaching in the collegiate ranks period.

The 33-year-old native of Miami led the Seminoles through their usually rugged schedule, then past rival Miami twice and SEC title holder LSU to win what most observers considered the toughest regional title in college baseball. For his efforts, the Seminoles' rookie coach was named South Region "Coach of The Year", and the team was ranked No. 1 in the nation by **Collegiate Baseball** newspaper in its final poll of the year.

Getting off to fast starts is nothing new to the former Seminole All-America. Following the 1963 College World Series, where he was named to the all-tournament team, Woody virtually stepped from the ranks of college ball to the major leagues. A nine-year big league career saw him play for the Braves (in both Milwaukee and Atlanta) and the Reds.

When he took over the Florida State coaching job in the late summer of 1974, Woodward was well aware of the challenge that lay before him in maintaining the caliber program that Florida State baseball represented. As a player he helped lead the Seminoles to a record two straight College World Series appearances and in 1963 was named All-America at Shortstop.

Later as an alumnu he kept close ties with the University and its baseball program. He was frequent visitor to Seminole practices during the off-season as he returned to his Tallahassee home and to work on his master's degree. But his contribution went beyond his "coaching appearances" with a donation of part of his rookie bonus to establish a fund to install lights at Seminole Field. Later he played a

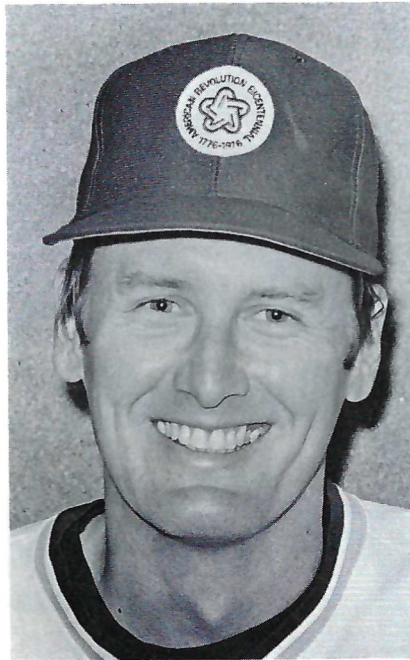

principal role in organizing the Varsity-Alumni Game which has become a tradition at Florida State's Homecoming celebration each fall.

Woodward came to Florida State in the fall of 1959 after graduating from Coral Gables High School. Following the 1963 College World Series, he signed a bonus contract with the then Milwaukee Braves. The 1963 Florida Amateur Baseball Player of the Year was initially assigned to the Braves AAA farm team, but before the conclusion of the 1963 season, he was brought up to Milwaukee. He was with Milwaukee in 1964 and '65 and moved with the club to Atlanta in 1966.

In 1968 Woodward was traded to Cincinnati and played there until retiring in 1971. "The biggest thrill of my professional career, says Woodward who still appears to be in top playing shape, "was being a starter in the 1970 World Series against Baltimore.

Woody is married to the former Pamela Terrell of Jacksonville. They have three children, Natalie, 7, Emily, 5, and Matt born last December.

**Sub-
thing
OUTRAGOUS
SUBS**

choose from:
roast beef
ham turkey
tuna liverwurst
cheese salami
combinations

BEER WINE
fooseball pinball

**EAT IN OR
CARRY OUT**
phone ahead we'll
have it ready
576-2194

**1511
JACKSON
BLUFF**

1/2 mile from
stadium

SEMINOLE SIDELINE '76

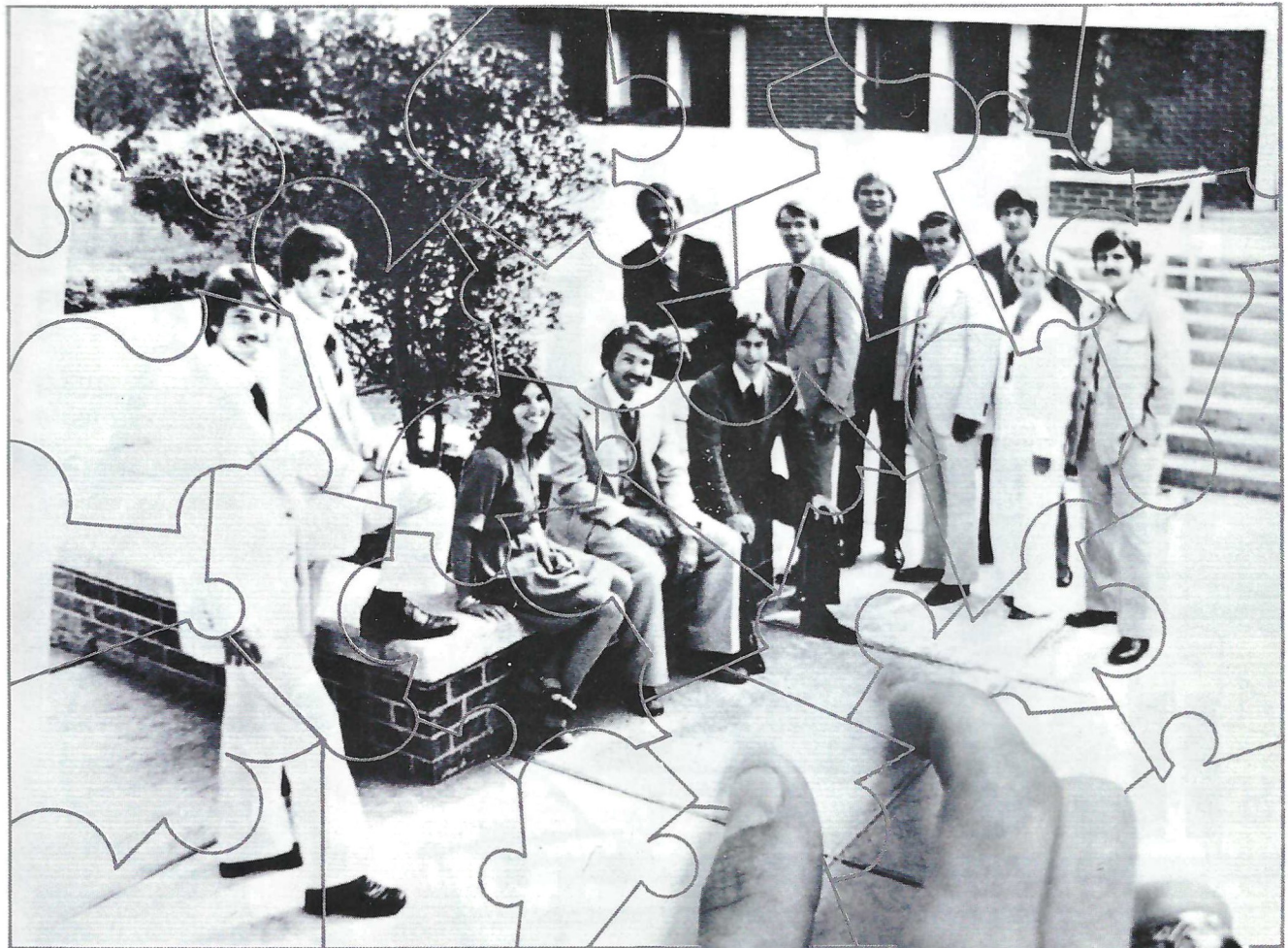

**Sometimes
Insurance
Can Be
Puzzling.**

**For the complete
picture, see the
Insurance People at
HILSMIER/
HARRISON**



**PROTECTIVE LIFE®
INSURANCE COMPANY**
HOME OFFICE - BIRMINGHAM, ALABAMA

385-6144 Cedars Executive Center Suite 160-A

**Put a little
"Sunshiner"
in your
life!**

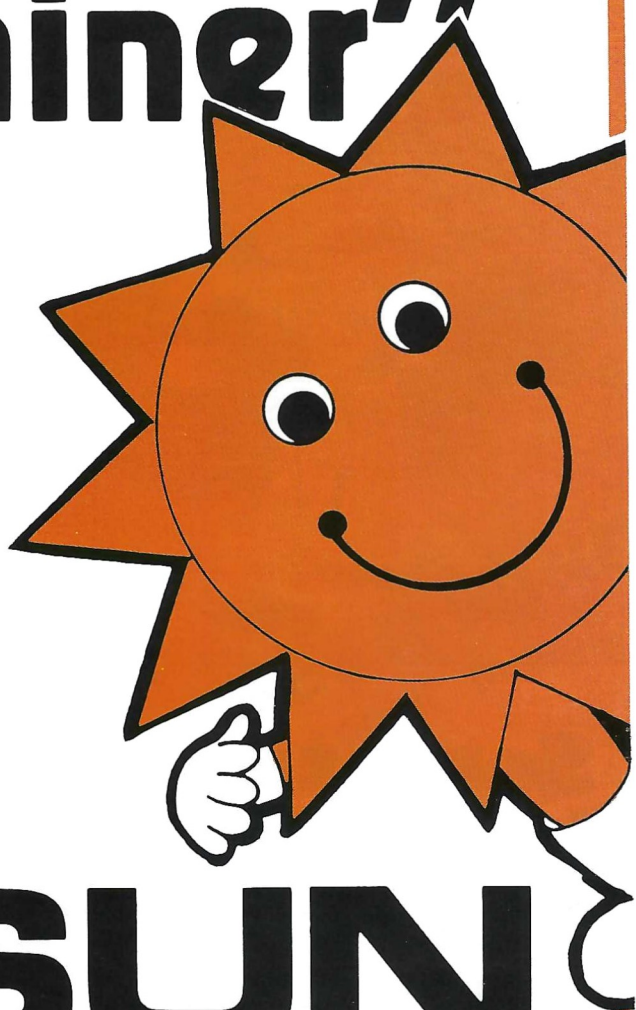

Save at

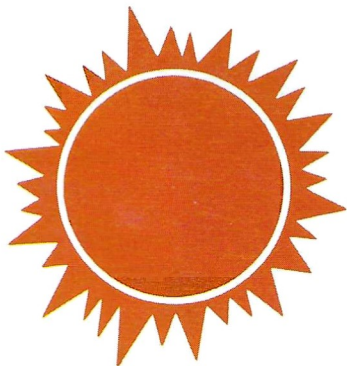

**SUN
FEDERAL
SAVINGS**

DOWNTOWN: 111 South Monroe Street • **EASTSIDE:** 345 South Magnolia Drive • **NORTHSIDE:** Tallahassee Mall
NORTHWOOD MALL: Main Level Concourse • **WESTSIDE:** 1706 West Tennessee Street
VENICE: 1697 S. Tamiami Trail, Venice, Fla.

*Home Loan Specialists available at Downtown • Eastside • Northside • Venice
Formerly Leon Federal Savings*

SEMINOLES IN THE PROS

TOM BAILEY
Philadelphia Eagles

FRED BILETNIKOFF
Oakland Raiders

DAVE BRAGGINS
Montreal Alouettes

DUANE CARRELL
Dallas Cowboys

RANDY COFFIELD
Seattle Seahawks

BERT COOPER
Tampa Bay Bucs

RHETT DAWSON
Houston Oilers

WAYNE GIARDINO
Ottawa Roughriders

CHIP GLASS
New York Giants

GRANT GUTHRIE
Los Angeles Rams

GARY HUFF
Chicago Bears

GREG JOHNSON
Philadelphia Eagles

BOB JONES
Kansas City Chiefs

EDDIE MCMILLAN
Los Angeles Rams

LEE NELSON
St. Louis Cardinals

GARY PARRIS
San Diego Chargers

BARRY SMITH
Tampa Bay Bucs

WALT SUMMER
Cleveland Browns

JAMES THOMAS
Pittsburgh Steelers

OUR PEOPLE MAKE THE DIFFERENCE.

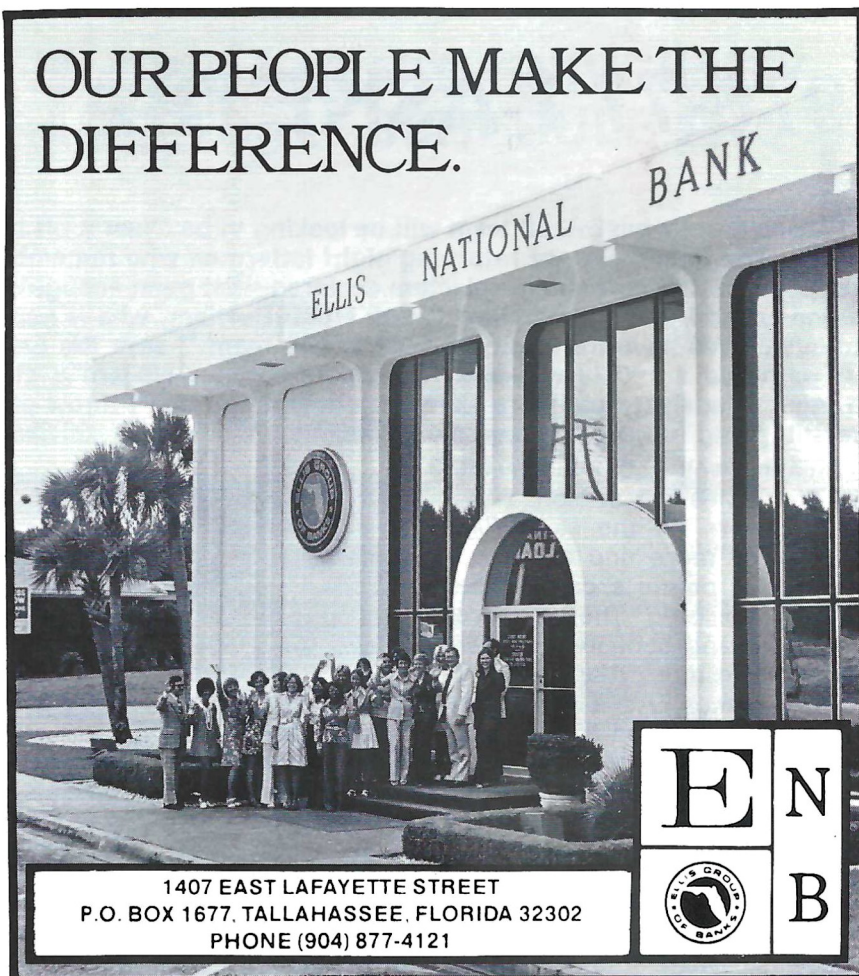

ELLIS NATIONAL BANK

1407 EAST LAFAYETTE STREET
P.O. BOX 1677, TALLAHASSEE, FLORIDA 32302
PHONE (904) 877-4121

E N
B

ELLIS NATIONAL BANK

Morgan Construction Co.

Kirby
BUILDING SYSTEMS



Pre-engineered Steel Buildings

Blair Morgan
730 W. Gaines St.

222-8278

1976-77 BASKETBALL OUTLOOK

Florida State's basketball team will be looking to be "just a bit better" in 1976-77 than they were last season. The Seminoles are returning eight lettermen who remember the disappointment of a 21-6 year that post-season tournament selectors declared "not good enough" for an invitation. The outlook for the season ahead is bright and Head Coach Hugh Durham, who is usually realistically cautious, joins in the optimism. "We have the ability to be a better team," says the Seminoles' 10-year veteran mentor who has garnered a 190-79 won-loss record. "On paper we are a stronger team; we should be quicker, stronger offensively and more experienced. But you don't throw paper on the court and win games. We are still going to have to prove ourselves."

Balance was a big factor for the Seminoles last season. Nine players were on the court 393 minutes or more and averaged 6.4 to 14.4 points a game. The bench outscored the starters five times and contributed over 30 points in more than half the Tribe's games. As a team the Seminoles averaged 83.9 points per game while giving up 68.9 using Durham's constant pressure, man-to-man philosophy. Heading the list of Seminole returnees are junior forwards David Thompson (6-8) and Harry Davis (6-7). They were the only two Seminoles to average double figures. Thompson averaged 14.4 points while Davis scored at a 12.3 clip. Durham says they may be among the best pair of forwards in the nation. Thompson is a strong offensive-type player who can go to the boards (he tied for the team rebounding lead last year as a sophomore). Davis is the strong Paul Silas-type player, giving 100 percent all over the court, offensively and defensively. His .638 shooting percentage ranked him sixth in the nation last year in that category. Junior Jim Smith (6-6) is much improved. He averaged 14.1 in the Dominican Republic and will make a strong run for a starting berth.

A trio of seniors head the list of back court players. Carlton Boyd (5-8), Eugene Harris (6-0) and Wayne Smalls (6-2) have been starters at some time during their varsity careers. Harris and Byrd averaged 8.0 points per game last year while Smalls was just a bit behind at 7.4. Each is also a 50 percent shooter from the field. They complement each other ex-



FLORIDA STATE UNIVERSITY BASKETBALL SCHEDULE 1976-77

tremely well with strong all-around games. The competition they have created from within has made each of them a better player and gives the Seminoles as strong a back court as they have ever had in their history.

The big key for the Seminoles will be having someone step forward to fill the spot left vacant by graduated Greg Grady. A three-year starter, Grady leaves a big gap in the middle. "Someone will have to fill Grady's position," said Durham. "He will be especially missed defensively and on the boards. We have a number of people capable of stepping in, it is just a matter of who it will be."

The Seminoles recruited a trio of big men that Durham is hoping will produce some instant help up front, either in Grady's spot or as a back up at forward. Kris Anderson is a 6-8 product out of Yulee, Fla. and was the most sought after big man in the state. Murray Brown is a 6-7 candidate from Tampa. Donnie Kuhl is 6-9 and played prep ball in Orlando.

Also coming in for their freshman seasons are three guards, 6-2 Mickey Dillard of Dania; 6-0 Tony Jackson of Lexington, Ky.; and 6-3 Dave Vetica of Ellwood, Pa.

One thing Durham will not be fearing is overconfidence on the heels of the Seminoles' 21-6 mark last season. In spite of producing one of the best records in the country that included wins over Western Kentucky, Memphis State and Illinois State, as well as home-and-home sweeps over intra-state rivals Jacksonville and South Florida, the Seminoles were snubbed by post-season tournament selectors. Among their six losses were four to teams (Indiana, Oregon State, Washington and Alabama) who were at one time or another ranked in the top last year. Two of those contests were by four points or less. "We worked hard last year and felt we earned a bid. You can be sure that no one will take anything for granted this year."

SEMINOLE SIDELINE '76

Nov. 18- Thurs.	Italy	Tallahassee
Nov. 26- Fri.	IPTAY Tournament (Clemson, Yale, Toledo)	Clemson
27- Sat.		
Nov. 30- Tues.	Missouri Western	Tallahassee
Dec. 4- Sat.	Austin Peay	Tallahassee
Dec. 11- Sat.	Missouri	Columbia, MO
Dec. 17- Fri.	Cable Car Classic (San Francisco, Santa Clara, UOP)	San Francisco, CA
18- Sat.		
Dec. 22- Wed.	Biscayne College	Miami
Dec. 29- Wed.	Vermont Classic (Vermont, Army, Yale)	Burlington, VT
30- Thurs.		
Jan. 3- Mon.	Louisville	Louisville, KY
Jan. 5- Wed.	Western Kentucky	Bowling Green, KY
Jan. 8- Sat.	Troy State University	Tallahassee
Jan. 12- Wed.	Madison	Tallahassee
Jan. 15- Sat.	Memphis State	Memphis, TN
Jan. 20- Thurs.	South Florida	Tampa, FL
Jan. 22- Sat.	South Alabama	Tallahassee
Jan. 26- Wed.	Jacksonville	Jacksonville, FL
Jan. 29- Sat.	North Carolina-Charlotte	Tallahassee
Jan. 31- Mon.	Mercer	Macon, GA
Feb. 5- Sat.	Baptist College	Tallahassee
Feb. 7- Mon.	Kentucky	Louisville, KY
Feb. 12- Sat.	Stetson	Deland, FL
Feb. 18- Fri.	Dayton	St. Petersburg, FL
Feb. 23- Wed.	Jacksonville	Tallahassee
Feb. 26- Sat.	South Florida	Tallahassee
March 1- Tues.	Oral Roberts	Tallahassee
March 3- Thurs.	Metro 7 Conference Tournament	Memphis, TN
4- Fri.		
5- Sat.		

FLORIDA STATE UNIVERSITY 1976-77 PRE-SEASON BASKETBALL ROSTER

NAME	POS.	YR.	HT.	WT.	AGE	VL	HOMETOWN
Allen, Herbie	G-F	Fr.	6-5	185	19	1	Tampa, Fla.
Anderson, Kris	F-C	Fr.	6-8	190	18	-	Yulee, Fla.
Brown, Murray	F	Fr.	6-7	190	18	-	Tampa, Fla.
Byrd, Carlton	G	Jr.	5-8	140	19	3	Dania, Fla.
Davis, Harry	F-C	So.	6-7	220	19	2	Cleveland, Ohio
Dillard, Mickey	G	Fr.	6-2	162	18	-	Dania, Fla.
Harris, Eugene	G	Jr.	6-0	185	20	3	Scottsboro, Ala.
Jackson, Tony	G	Fr.	6-0	165	18	-	Lexington, Ky.
Kuhl, Donnie	F-C	Fr.	6-9	220	18	-	Orlando, Fla.
Kundid, Mike	G	So.	6-1	175	19	-	Daytona Beach, Fla.
Mann, Hank	F	So.	6-5 ³ / ₄	185	20	1	Chester, Pa.
Smalls, Wayne	G	Jr.	6-2	170	22	3	Camden, N.J.
Smith, James	F	So.	6-6	190	20	1	Lake Worth, Fla.
Thompson, David	F	So.	6-8	195	19	1	Boston, Mass.
Vetica, Dave	G	Fr.	6-3	175	18	-	Ellwood, Pa.

Tallahassee Travel & Tours, inc.



224-4161 Calhoun at Call



Travel Service Representative

SEMINOLE RADIO NETWORK

If you're traveling throughout Florida and Georgia, you can still hear all the action of the FSU football games on the Seminole Football Radio Network.

This year **WGLF-FM**, Tallahassee, will be the originating station for the network of at least 21 radio stations in Florida and Georgia. Again this season, Bob Shackleton will be calling the play-by-play. "Shack" came to Florida State for the 1974 football season. Prior to that he had served as play-by-play announcer for Michigan State football for 19 years. Shackleton is also the executive director of the FSU Alumni Association.

Working the mike with Shackleton as analyst is a man well qualified for the position, former FSU football coach Bill Peterson.

Here are the stations of the Seminole Radio Network:

WNVY
Pensacola

WFLA
Tampa

WFSH
Valparaiso

WJNO
West Palm Beach

WFTW-FM
Ft. Walton Beach

WTLD-FM
Lake City

WPCF
Panama City

WQPD
Lakeland

WELE
South Daytona

WTTB
Vero Beach

WTYS
Mariana

WKAT
Miami

SEMINOLE SIDELINE '76

WJNJ
Atlantic Beach

WTAL
Tallahassee

WNER
Live Oak

WFUZ
Ocala

WXBM-FM
Milton

WCNH
Quincy

WKIS
Orlando

WMGA
Moultrie, Ga.

WVLD
Valdosta, Ga.

WWOK
Miami



Bob Shackleton



Bill Peterson



Investor's Realty of Tallahassee, Inc.

224-6900

SUITE G / 1001 THOMASVILLE ROAD / TALLAHASSEE, FLA. 32303



We give your
mouth more reasons
to cheer.



These candies are on sale in the stadium now.

FUTURE SCHEDULES

1977

- Sept. 10 at Southern Mississ-
ippi
- Sept. 17 at Kansas State
- Sept. 24 MIAMI
- Oct. 1 at Oklahoma State
- Oct. 8 CINCINNATI
- Oct. 15 at Florida
- Oct. 22 AUBURN
- Oct. 29 NORTH TEXAS
STATE
- Nov. 5 at Virginia Tech
- Nov. 12 MEMPHIS STATE
- Nov. 19 at San Diego

1978

- Sept. 9 at Syracuse
- Sept. 16 OKLAHOMA STATE
- Sept. 23 at Miami
- Sept. 30 HOUSTON
- Oct. 7 Open Date
- Oct. 14 at Mississippi State
- Oct. 21 at Pittsburgh
- Oct. 28 at Southern Mississ-
ippi
- Nov. 4 at Memphis State
- Nov. 11 VIRGINIA TECH
- Nov. 18 NAVY
- Nov. 25 FLORIDA

1979

- Sept. 8 SOUTHERN
MISSISSIPPI
- Sept. 15 at Arizona State
- Sept. 22 MIAMI
- Sept. 29 at Virginia Tech
- Oct. 6 MEMPHIS STATE
- Oct. 13 MISSISSIPPI STATE
- Oct. 20 at Florida
- Oct. 27 at LSU
- Nov. 3 at Cincinnati
- Nov. 10 SOUTH CAROLINA
- Nov. 17 at Houston

1980

- Sept. 20 SAN DIEGO
- Sept. 27 at Miami
- Oct. 4 at Nebraska
- Oct. 11 PITTSBURGH
- Oct. 18 BOSTON COLLEGE
- Oct. 25 at Memphis State
- Nov. 1 at Tulsa
- Nov. 8 VIRGINIA TECH
- Nov. 15 at Houston
- Nov. 22 FLORIDA
- Nov. 29 at LSU

A casual inspection of the four year future schedule of the Seminoles reveals some interesting items. In 1977, the alternating schedule takes the Seminoles to their cross state rivals, Florida, at Gainesville. The last game of the 1977 season winds up on the west coast at San Diego.

In 1978, the opening game is at Syracuse. The Orangemen have fallen upon hard times since those glory days of the late 50's that produced such stars as Jimmy Brown, Ernie Davis, Floyd Little and others. And, in 1978, the first open date, October 7, in many seasons.

In 1979, the Tribe winds up its season at Houston's famed Astrodome with a game against the University of Houston.

And, in 1980, perennial powerhouse Nebraska hosts the Seminoles for the third game of the season.



1976 FSU
FOOTBALL SCHEDULE

DATE	OPPONENT
Sept. 11	at Memphis State
Sept. 18	at Miami
Sept. 25	at Oklahoma
Oct. 2	KANSAS STATE
Oct. 16	FLORIDA
Oct. 23	at Auburn
Oct. 30	CLEMSON
Nov. 6	SOUTHERN MISSI- ISSIPPI
Nov. 13	at North Texas State
Nov. 20	VIRGINIA TECH

All home games [in caps] start at 7:30 p.m.

"It's the Performance

that counts"
and

Here's Hoping

THE SEMINOLES

will out perform

them ALL in '76

from

**Earl Bacon
Agency, Inc.
INSURANCE • BONDS**



**The Insurance Agency
with the record
of outstanding
performance
in serving all your
insurance needs.**

**P.O. Box 670
Eastwood Office Plaza
Tallahassee, Florida
32302**

878-2121

**Earl Bacon
Bobby G. Biggerstaff
Ronald K. Sauls • Rod Vaughn
Floyd "Shorty" Whiddon
Lyn McAmis • Linita Barrett**

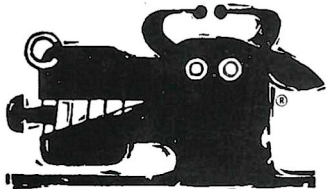

CORK 'N CLEAVER

BEEF & BOOZE
2576 NORTH MONROE



TAKE OFF
FROM THE GAME
& TOUCH DOWN
AT THE
CORK 'N CLEAVER





**FOLLOW THE
MAGIC FINGER
TO COUPON
SAVINGS!**

UNIVERSITY *Rexall* PHARMACY

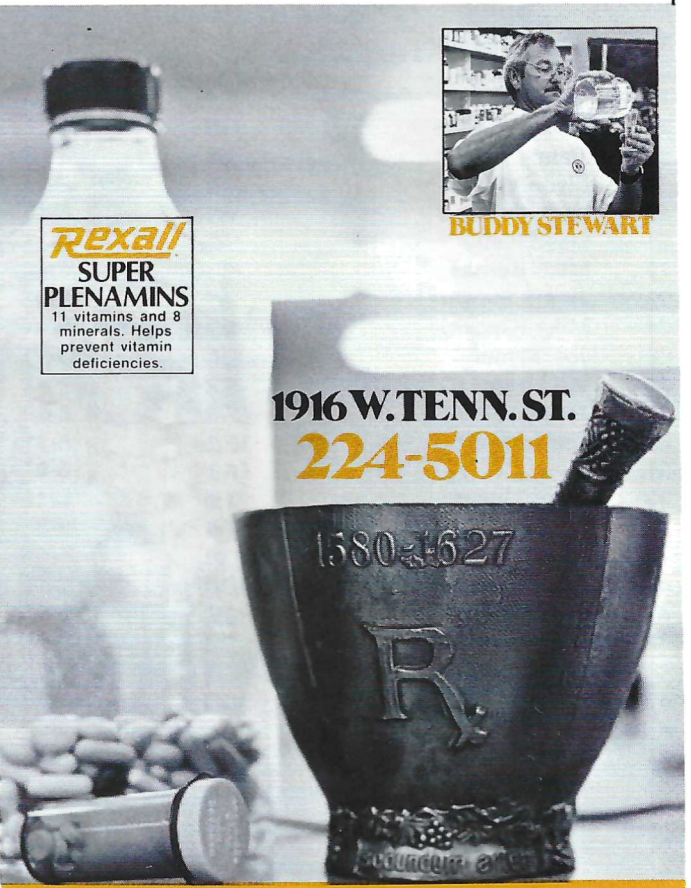

Rexall
**SUPER
PLENAMINS**
11 vitamins and 8
minerals. Helps
prevent vitamin
deficiencies.

BUDDY STEWART

1916 W. TENN. ST.
224-5011

1580-4627

REPRESENTING INTEGON
INSURANCE CORPORATION

WHA

WILLIAM HARDY & ASSOCIATES

 **INTEGON**® Life and Health
Insurance for
Families and Businesses
292 North Magnolia Drive
P.O. Box 3696
Tallahassee, Florida 32303
Phone 904/224-9315



NO.	NAME	POS.	HT.	WT.	CLASS	HOMETOWN
1	Dave Cappelen	PK	5-8	155	Fr.	
3	Bill Duley	P	5-11	174	Jr.	Ocala
11	Ryals Lee	PK	6-0	190	So.	Tallahassee
15	Jimmy Jordan	QB	5-11	175	Fr.	Tallahassee
16	Jimmy Black	QB	5-11	186	Sr.	Merritt Island
18	Clyde Walker	QB	6-3	195	Jr.	Chapel Hill, N.C.
19	Kurt Unglaub	WR	5-10	175	Fr.	Tallahassee
21	Lloyd Kelly	WR	5-11	197	So.	Miami
22	Mike Barnes	WR	5-11	183	Jr.	Titusville
23	Jackie Flowers	WR	6-1	195	Fr.	Jacksonville
24	Mike Kincaid	DB	5-11	169	Jr.	Waukegan, Ill.
26	Joe Joyner	DB	5-10	180	Sr.	Orlando
27	Vic Fowler	DB	5-11	186	So.	Largo
28	Jerome Davis	DB	6-1	183	Jr.	Middletown, Ohio
30	Jeff Leggett	FB	5-11	205	Sr.	Miami
31	Gator Cherry	FB	6-0	205	So.	Lake Wales
33	Rudy Thomas	TB	5-11	195	Sr.	Quincy
36	Chip Sanders	TB	5-9	180	So.	Macon, Ga.
39	Jeff Ridings	DB	5-11	180	Sr.	Marietta, Ga.
40	Bobby Jackson	DB	5-10	168	Jr.	Albany, Ga.
41	Gary Woolford	SE	6-0	178	Sr.	Joliet, Ill.
42	Joe Camps	DB	6-2	195	Sr.	Gainesville
44	Larry Key	TB	5-9	185	Jr.	Inverness
46	Ivory Joe Hunter	DB	5-10	174	So.	Tallahassee
47	Nat Terry	DB	6-0	160	Jr.	Tampa
48	Mark Lyles	FB	6-4	222	Fr.	Buffalo, N.Y.
29	Ernie Washington	FB	6-1	210	Fr.	East Liverpool, Ohio
50	Bill Sawyer	C	6-3	234	Sr.	Cordele, Ga.
51	Aaron Carter	LB	5-9	182	Jr.	Gainesville
52	Alan Risk	C	6-2	233	Sr.	Miami
53	Brian Schmidt	LB	6-2	217	Sr.	Lehigh Acres
54	Garis Shaw	DT	6-2	244	Jr.	Clearwater
66	Mike Stewart	LB	5-11	205	So.	Hazlehurst, Ga.
56	Jimmy Heggins	NG	5-10	201	Jr.	Salisbury, N.C.
58	A. Scott	NG	6-1	248	So.	Tallahassee
59	Fred Miller	LB	6-0	214	Sr.	Jacksonville
60	Mike Kissner	OG	6-2	247	Sr.	Delray Beach
61	Wade Johnson	OG	6-2	215	Sr.	Valdosta, Ga.
62	Billy McPhillips	OG	6-2	248	Sr.	Tampa
63	Jon Thames	OT	6-0	242	Sr.	Gainesville
64	Keith Tuten	DE	6-5	210	Sr.	Indianatlantic
65	Robert Thompson	LB	6-1	220	Fr.	Tampa
55	Gil Wesley	C	6-0	231	Fr.	Birmingham, Ala.
67	Gary Rose	DT	6-4	245	So.	East St. Louis, Ill.
70	Vic Rivas	OG	6-2	245	Sr.	Miami
71	Tom Rushing	OT	6-4	265	Jr.	Blythe, Calif.
72	David Jones	DT	6-4	215	So.	Belle Glade
69	Mike Goode	OG	6-3	230	Fr.	Sanford
75	Doug Dane	OT	6-4	241	Sr.	Alamonte Springs
76	Walter Carter	DT	6-4	235	Fr.	Richmond, Va.
78	Nat Henderson	OT	6-4	245	Jr.	Albany, Ga.
79	Louie Richardson	DT	6-5	231	Jr.	Crystal River
80	Scott Warren	DE	6-4	205	Fr.	Titusville
81	Ed Beckman	TE	6-4	215	Sr.	Miami
82	Keith Singletary	TE	6-0	188	So.	Thomasville, Ga.
83	Detroit Reynolds	LB	6-1	219	Sr.	Tallahassee
84	Greg Lazzaro	TE	6-6	215	Jr.	Hialeah
85	Dave Porter	DE	6-3	201	Sr.	St. Petersburg
86	Roger Overby	WR	6-0	171	Jr.	Tampa
87	Rudy Maloy	DE	6-4	218	Sr.	Frostproof
88	Willie Jones	DE	6-3	214	So.	Homestead
57	Cedrick Wyatt					
68	Abe Smith	RT				
77	Mark Meseroll	RT				

The New Chevrolet

A whole new car. A whole new ball game.



The 1977 Caprice Classic Sedan.

Now that's more like it.



FLORIDA GATORS

Defense

- LE - 57 Bobby Swanz
90 Jeff Kanter
- LT - 67 Darrell Carpenter
77 Mark Totten
- RT - 73 Sylvester King
72 Dan Grebe
- RE - 71 Michael DuPree
78 Dozyier Hinton
- SLB - 55 Scot Brantley
59 Mark Maynor
- MLB - 66 Scott Hutchinson
94 Melvin Flournoy
- WLB - 53 Charlie Williams
60 Bubba Pratt
- LC - 43 Warren Gaffney
28 David Wright
- RC - 4 Alvin Parrish
38 Charlie Skalaski
- SS - 24 Alvin Cowans
49 Steve Blair
- FS - 29 Tim Ayt
25 Chuck Hatch

- P - 2 Alan Williams
- PK, KO - 1 Bert Yepremian
3 David Posey
- C - 58 Larry Cline
- H - 5 Bill Kynes
- PR, KR - 24 Alvin Cowans
33 Tony Green
44 Willie Wilder
89 Wes Chandler

Offense

- SE - 89 Wes Chandler
23 Derrick Gaffney
- LT - 79 David Forrester
69 Dennis Forrester
- LG - 64 Keith Tribble
68 Steve Kiefer
- C - 51 Robbie Moore
56 Doug Schroeder
- RG - 70 Joey Pupello
65 Gary Lenard
- RT - 74 Bruce Mulliniks
63 Don Swafford
- TE - 84 Jimmy Stephens
40 Lewis Gilbert
- QB - 10 Jimmy Fisher
5 Bill Kynes
- LH - 44 Willie Wilder
33 Tony Green
- RH - 39 Larry Brinson
30 Earl Carr
- FB - 20 Robert Morgan
80 Ron Enclade

Coke adds life
Trade-mark®
*the gang having fun...or
 no matter what makes for*

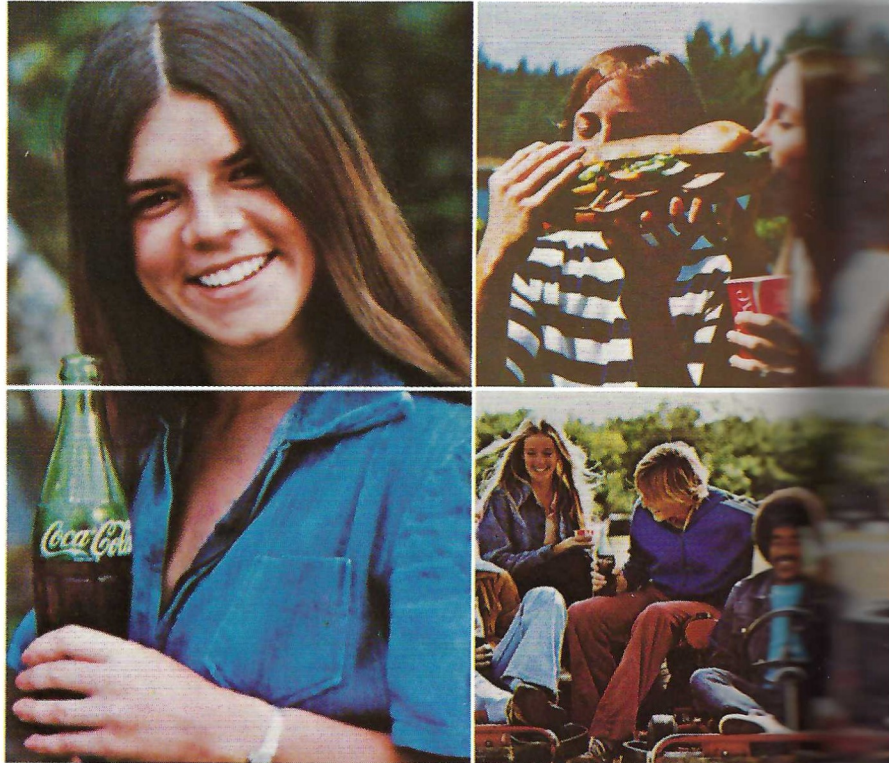

Coca-Cola Bottling Co.
 1320 S. Monroe
 222-0480

"Coca-Cola" and "Coke" are registered trade-marks which identify the same product of The Coca-Cola Company.

to everything that makes your
 life nice! Whether you're out with
 enjoying a quiet moment alone...
 the good times...Coke adds life.

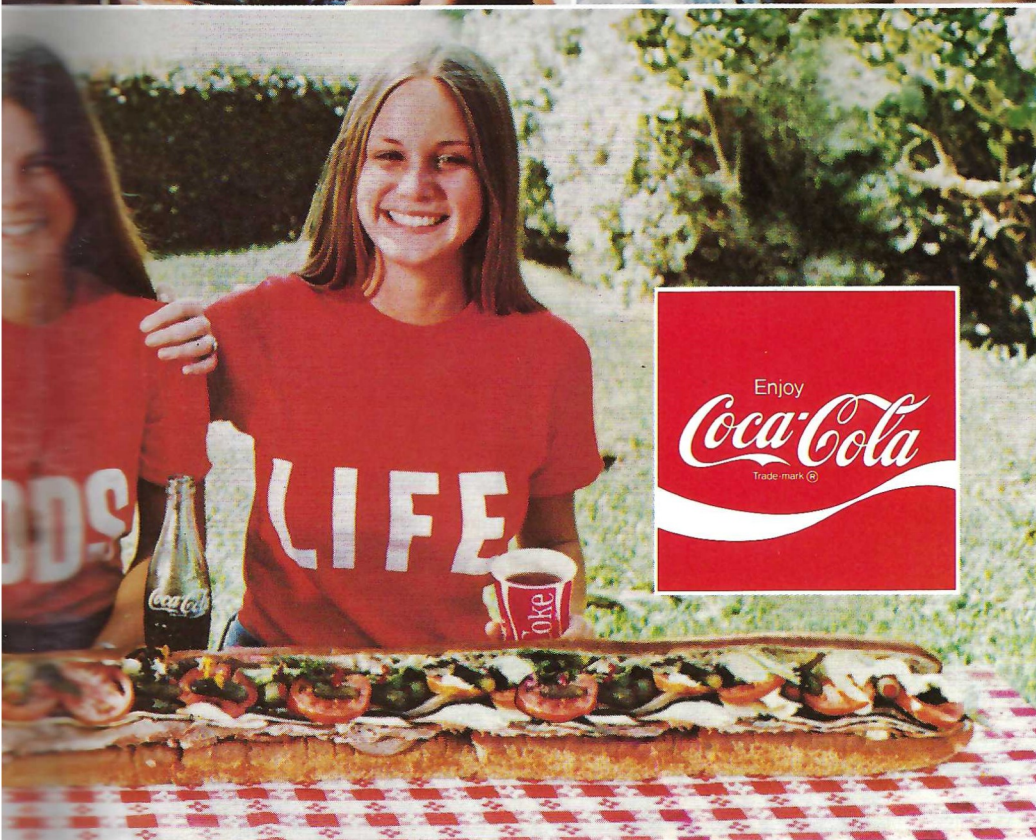

FLORIDA STATE SEMINOLES

Defense

- LE - 87 Rudy Maloy
- 80 Scott Warren
- LT - 76 Walter Carter
- 68 Abe Smith
- LB - 51 Aaron Carter
- 65 Robert Thompson
- NG - 56 Jimmy Heggins
- 54 Garis Shaw
- LB - 83 Detroit Reynolds
- 55 Mike Stewart
- RT - 67 Gary Rose
- 74 Paul Phillippy
- RE - 88 Willie Jones
- 85 Dave Porter
- LC - 40 Bobby Jackson
- 28 Jerome Davis
- RC - 24 Mike Kincaid
- 46 Ivory Joe Hunter
- SS - 42 Joe Camps
- 26 Joe Joyner
- FS - 47 Nat Terry
- 39 Jeff Ridings

- P - 3 Bill Duley
- PK - 1 Dave Cappelen

Offense

- LT - 63 Jon Thames
- 62 Billy McPhillips
- LG - 73 Mike Goode
- 60 Mike Kissner
- C - 50 Bill Sawyer
- 52 Alan Risk
- RG - 70 Vic Rivas
- 61 Wade Johnson
- RT - 71 Tom Rushing
- 77 Mark Meseroll
- TE - 81 Ed Beckman
- 84 Greg Lazzaro
- FL - 19 Kurt Unglaub
- 22 Mike Barnes
- QB - 16 Jimmy Black
- 18 Clyde Walker
- FB - 48 Mark Lyles
- 30 Jeff Leggett
- TB - 44 Larry Key
- 33 Rudy Thomas
- SE - 41 Gary Woolford
- 23 Jackie Flowers

TONIGHT'S OFFICIALS

Referee - Robert Aillet [SEC] Shreveport, La.; Umpire - P.T. Williams [SEC] Huntsville, Ala.; Linesman - D.L. Claborn [SEC] Atlanta, Ga.; Line Judge - Ed Dudley [SEC] Atlanta, Ga.; Field Judge - Joe DeLany [SEC] Atlanta, Ga.; Back Judge - Bill Teas [SEC] Atlanta, Ga.; ECO - Bobby Skelton [SEC] Montgomery, Ala.

Now from Magnavox.

Touch-Tune™

Color Television.

The most advanced electronics. At your fingertip.

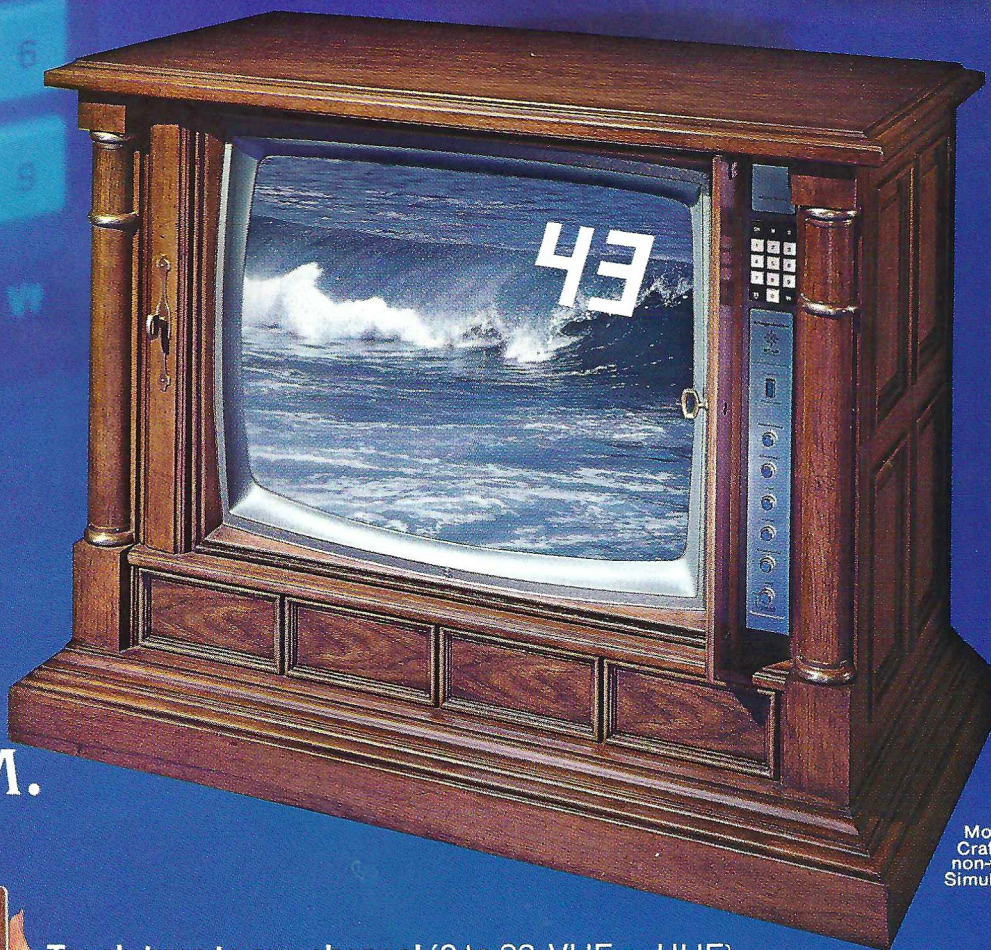

STAR SYSTEM.



Touch-tune to any channel (2 to 83, VHF or UHF) directly, without going through all the channels you do not want.
Touch-tune silently, effortlessly in 3/10 of a second... with the accuracy of a digital computer, with the ease of a pushbutton telephone.

Touch-tune at the set or from up to 40 feet away.

See the channel number flash on the screen, then magically disappear.
See a most remarkable color picture because you tune with computer precision.

Now the Magnavox Star System™ lets you enjoy television like you've never enjoyed it before. And all with the touch of one finger.

Model 4867.
Crafted of wood and
non-wood materials.
Simulated TV picture.

MAGNAVOX

QUALITY IN EVERY DETAIL

UofF

1	Berj Yepremian	KS	5-6	163	So.	Miami
2	Alan Williams	P	6-2	208	Jr.	Pompano Beach
3	David Posey	KS	5-10	170	Sr.	Boca Raton
4	Alvin Parrish	DB	6-1	181	Jr.	Riviera Beach
5	Bill Kynes	QB	6-1	187	Jr.	Tampa
7	Terry LeCount	QB	6-0	168	Jr.	Jacksonville
10	Jimmy Fisher	QB	6-2	188	Sr.	Tampa
12	John Brantley	QB	5-11	171	So.	Ocala
13	Trell Brown	KS	6-0	182	So.	Gainesville
14	Mark Newman	QB	6-5	193	Sr.	Belle Glade
15	Bill Cross	RB	5-11	186	So.	Warner-Robins, Ga.
16	Skipper Peek	DB	6-0	181	Fr.	Tampa
17	Sam Henderson	DB	6-0	174	So.	Moore Haven
19	Scott Schuler	WR	6-0	178	Sr.	Orlando
20	Robert Morgan	FB	6-2	227	Sr.	Pensacola
23	Derrick Gaffney	WR	6-0	181	Jr.	Jacksonville
24	Alvin Cowans	DB	6-0	189	Sr.	Alexandria, Va.
25	Chuck Hatch	DB	6-0	184	So.	Branford
27	Henry Davis	DB	5-11	198	Sr.	Panama City
28	David Wright	DB	6-1	185	Jr.	Tampa
29	Tim Ayd	DB	5-10	183	Jr.	Clearwater
30	Earl Carr	RB	6-1	218	Jr.	Orlando
31	Sammy Lemon	RB	5-11	191	Sr.	Miami
32	Nap Green	RB	5-8	180	So.	Gainesville
33	Tony Green	RB	5-9	180	Jr.	Sarasota
37	Joe Portale	FB	6-2	222	Fr.	N. Olmsted, O.
38	Charlie Skalaski	DB	5-11	179	Jr.	Miami
39	Larry Brinson	RB	6-1	207	Sr.	Miami
40	Lewis Gilbert	TE	6-3	228	Jr.	Naples
42	Don Dickey	DB	6-4	188	Jr.	Gainesville
43	Warren Gaffney	DB	6-2	207	Jr.	Jacksonville
44	Willie Wilder	RB	6-1	191	Jr.	Haines City
47	Jim Kreis	LB	6-2	195	So.	Jacksonville
49	Steve Blair	DB	6-0	196	Jr.	Daytona Beach
51	Robbie Moore	C	6-4	241	Sr.	Kingsport, Tenn.
52	Steve Schanbacher	LB	6-0	202	Jr.	Orlando
53	Charlie Williams	LB	6-1	237	Jr.	Jacksonville
54	Herbert Cain	C	6-3	231	Sr.	Hastings
55	Scot Brantley	LB	6-2	226	Fr.	Ocala
56	Doug Schroeder	C	6-3	229	So.	Merritt Island
57	Bobby Swanz	DE	6-0	211	Jr.	Tampa
58	Larry Cline	C	6-0	210	Jr.	Montgomery, Ala.
59	Mark Maynor	LB	6-2	212	Sr.	Belle Glade
60	Bubba Pratt	LB	6-1	205	So.	Leesburg
61	Ron Coleman	DT	6-5	240	Fr.	Tampa
62	Mark Midden	OT	6-4	242	Fr.	Hampton, Va.
63	Don Swafford	OT	6-7	239	So.	Dayton, O.
64	Keith Tribble	OG	6-2	243	Sr.	Miami
65	Gary Lenard	OG	6-4	241	So.	Miami
66	Scott Hutchinson	LB	6-4	246	Jr.	Winter Park
67	Darrell Carpenter	DT	6-3	244	Sr.	Jacksonville
68	Steve Kiefer	OG	6-6	266	Jr.	Ocala
69	Dennis Forrester	OT	6-3	238	Jr.	High Springs
70	Joe Pupello	OG	6-4	248	Sr.	Tampa
71	Michael DuPree	DE	6-2	229	So.	Tallahassee
72	Dan Grebe	DT	6-7	239	Jr.	Dade City
73	Sylvester King	DT	6-3	241	Jr.	Jacksonville
74	Bruce Mulliniks	OT	6-5	268	Sr.	Winter Haven
75	Robert Adkins	DE	6-0	215	Jr.	Orlando
77	Mark Totten	DT	6-6	283	Jr.	Bay Village, Ohio
78	Dozyier Hinton	DE	6-5	227	Fr.	Tampa
79	David Forrester	OT	6-3	240	Jr.	High Springs
80	Ron Enclade	FB	6-3	230	Jr.	Ft. Walton Beach
81	Juan Collins	TE	6-3	216	Fr.	Hollywood
82	Brian Blachly	TE	6-5	215	So.	Ft. Lauderdale
83	Rocky Rote	TE	6-4	217	So.	Birmingham, Mich.
84	Jimmy Stephens	TE	6-2	227	Sr.	Eustis
88	Tony Stephens	WR	6-2	178	So.	Sarasota
89	Wes Chandler	WR	6-1	186	Jr.	New Smyrna Beach
90	Jeff Kanter	DE	6-0	198	Jr.	Sarasota
91	Greg Tennell	DT	6-2	245	Jr.	Miami
94	Melvin Flournoy	LB	6-1	228	So.	Micanopy
96	Richard Ruth	DE	6-2	224	Jr.	Brandon

THANKS TO YOU IT'S WORKING



**The
United
Way**

**PLEASE GIVE YOUR FAIR SHARE TO
THE 1976 LEON COUNTY UNITEDWAY
CAMPAIGN** **OCT. 4-30**

**Hardee's SAYS HELLO
SEMINOLES!**

SCORE BIG ON THE FIELD AND AT Hardee's.



Bring this coupon with you
to Hardee's and you can buy one
Deluxe Huskee and get one free.

ONE COUPON PER CUSTOMER.

1818 Tennessee Street
Tallahassee, Florida

Offer Expires December 31, 1976.



FLORIDA STATE UNIVERSITY

As the second oldest university in the state of Florida, Florida State University continues to revere its historic past while, at the same time, setting high standards for the future.

Since its founding in 1857, when it was known as the Seminary West of the Suwanee, the University has expanded on a sprawling campus with nearly 22,500 students—that's an all-time high—and can boast of a faculty that is recognized both nationally and internationally.

This has been a year of transition and change at Florida State. Members of the academic community witnessed not only the resignation of Dr. Stanley Marshall as the President of FSU, but also the possible discovery of new chemical elements. And, despite the lingering effects of the economic slowdown, the University proceeded with building and construction projects—both underway and those on the drawing board—that total almost \$15 million.

On March 8, Dr. Marshall submitted his resignation after serving the University as President for seven years. The man who led the University through some of its most difficult and turbulent periods simply stated that he thought it was "time for me to make a change in my professional life and in my life-style." Dr. Marshall was replaced by Executive Vice President Bernard Sliger who will serve as the Interim Vice President until a replacement for Dr. Marshall has been elected.

Of course, another major change took place within the Athletic Department when Bobby Bowden was picked to
SEMINOLE SIDELINE '76



WESTCOTT BUILDING



Mr. and Mrs. Dick Mitchell

Tallahassee
Mall

386-3886

**KINGS
ROW**
Fireplace Shop

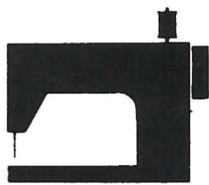

RICCAR
NEW HOME
DOMESTIC
KOYO
ADLER
WHITE
ATLAS
VIKING
NECCHI

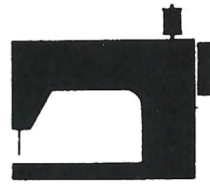

GOOD HOUSEKEEPER
DRESSMAKER
SEAMMASTER
UNIVERSAL
KENMORE
BROTHER
BERNINA
DIAL N SEW
MODERN HOME
SEWMOR

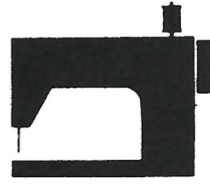

MORSE
SINGER
PFAFF
ELNA
WARDS
NELCO
VOGUE
NORCO
JANOME

24 Hour Service on all the above machines.
Highest TRADE IN allowance for your old machine regardless of age or condition.

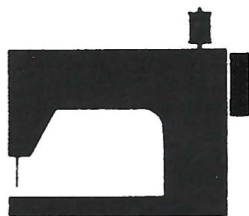

1857 W. Tenn. St.
Tallahassee, Fla. 32304
(904) 224-4234

UNIVERSITY SEWING CENTER

replace Darrel Mudra as head football coach. Bowden is no stranger to the FSU campus as he was a former assistant Seminole coach. He came to Florida State this time from a successful career at West Virginia University.

Of truly worldwide scientific significance was the possible discovery of new chemical elements, far heavier than any yet known, by a group of scientists working at Florida State University. If this discovery is confirmed, these new elements (and there may be as many as six new elements) would be the first natural elements found in 51 years and the first ever found within the United States. The research, which was started at the University of California, was moved to Florida State because of the unique capabilities of the Tandem Van de Graaf Accelerator laboratory located on campus.

Long known as one of the top research institutions in the entire nation, Florida State University continued to receive millions of dollars for research efforts. One grant, awarded for the Career Education Center, was for \$900,000 while another, from the Lilly Endowment, Inc., was for \$27,716 for the University's Charles MacArthur Center for American Theater. That center will eventually be housed in a multi-million dollar complex located next to the Fine Arts Building.

Construction was an important issue during the past year. Principal projects underway or in the planning state at the University include a physics laboratory, \$1,439,437; renovation of the Diffenbaugh Building, \$3,755,500; air conditioning of buildings campus-wide, \$6,000,000; a new College of Education Building, \$3,054,000; a music building, \$5,300,000; a maintenance complex, \$2,000,000; and the long awaited Tallahassee-Leon County Civic Center, \$24,000,000.

We welcome you to the campus of Florida State University and hope you enjoy this evening's football game!

SEMINOLE SIDELINE '76

INFO!

INFORMATION ABOUT DOAK CAMPBELL STADIUM

REST ROOMS are located on concourse and the ground levels of both the east and west stands.

FIRST AID station is located at the southwest corner of the stadium, opposite gate five. A Registered Nurse is on duty at all times.

PUBLIC TELEPHONES are located on the ground levels of both the east and west stands.

PUBLIC ADDRESS system will make special announcements only in cases of emergency.

LOST AND FOUND items may be turned in and claimed at the ticket booth at gate three under the west stands, near the press box elevator.

ALCOHOLIC BEVERAGES are prohibited. Your cooperation is appreciated.

FIELD REGULATIONS prohibit unauthorized persons on the field during or after the game. Please leave the stadium by the ramp and section exits.

REFRESHMENTS are available in the stands and at locations on the concourse and ground levels of the east and west stands. Please pay no more than the established and posted prices.



When You Bank With Us You Don't Get Lost In The Crowd.

Even though the number of people who bank with Barnett, every day, would fill the Super Bowl, you don't get treated like a number when you do business with us. You get treated like you're the only customer we have.



Hinson's
MENSWEAR

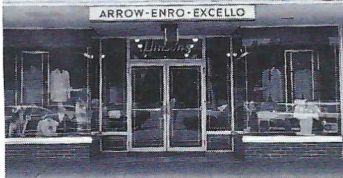

Hinson's
LADIES



Hinson's
TRADING POST



THE BIG BEND'S LARGEST HOME OWNED AND OPERATED QUALITY CLOTHIER...

**DISTINCTIVELY
MASCULINE FOR
DISTINCTIVE MEN.**

FEATURING:

**Hammonton Park
Cricketeer
Hardy Amies
Phoenix
Nino Cerruti**

**WESTERN YOU WANT?...
WESTERN WE'VE GOT!**

HIGHLIGHTS INCLUDE:

**Tony Lama
H-Bar-C
Niver
Justin
Levi**

**FASHION APPAREL FOR
THE WELL DRESSED
WOMEN.**

NOW SHOWING:

**Dalton
Alfred Werber
Leslie Fay
Jantzen
Howard Wolf**

1213 Apalachee Parkway Tallahassee, Florida

TERMS

Audible — A vocal signal by the quarterback changing the play called in the huddle.

Blitz — Commitment by defensive backs and/or linebackers to rush the passer.

Blocking — Legally hindering the progress of an opponent by contacting him with any part of the blocker's body.

Bomb — A long pass attempt for a touchdown.

Buttonhook — A pass pattern in which the receiver goes downfield and U-turns back sharply to receive the ball.

Clipping — Running or diving into the back of an opponent, for throwing the body across the back of the leg or legs of an opponent other than the ball carrier.

Corner Back — Defensive back who usually lines up across from wide receiver.

Dive-Tackle Play — A quick-handoff running play over tackle.

Draw-Play — Quarterback drops back as if to pass but instead hands ball to running back, after quarterback's teammates have assumed pass-blocking positions.

Fair Catch — The opportunity for a player of the receiving team to catch a kicked ball that has crossed the scrimmage line without being tackled or blocked by an opponent, after signaling his intention by completely extending one arm above his head.

Flanker — Offensive back deployed as a wide receiver. Must line up one yard behind line of scrimmage.

Free Safety — Same as weak safety.

Fullback — A running back who usually lines up behind strong side of the offensive line.

Kickoff — A free kick with which each half is opened, and which is employed also following each try-for-point or Field Goal. A kickoff must be either a Placekick or a Dropkick.

Lateral Pass — A live ball thrown toward or parallel with the passer's own goal line.

Linebacker — A defensive player operating immediately behind his line where he can either aid linemen in stopping a running play or cover an opponent's receiver if a pass develops.

Look-In Pass — Receiver runs straight pattern and looks for the ball immediately over his inside shoulder.

Man-to-Man Coverage — Pass defense plan wherein defensive backs cover receivers wherever they go, rather than field areas.

Middle Linebacker — So designated because he usually lines up across from the opposing center.

Mike — Nickname for middle linebacker.

Monster — Same as strong safety.

Neutral Zone — The space between the scrimmage lines of the offense and defense. Approximately 11 inches.

Nose Guard — Defensive lineman who lines up directly in front of opposing center on line of scrimmage.

Onside Kick — A kickoff that travels 10 yards or more is anybody's ball. The so-called "onside kick" is an effort by the kicking team to kick the ball barely beyond 10 yards and

recover it before the receiving team can do so.

Pocket — Area of protection for the passer formed by blockers. Passer drops straight back from scrimmage behind the blocking shield into what resembles a "cup" or pocket.

Post — A pass pattern in which the receiver goes downfield to pre-determined depth then cuts at an angle toward the goalposts.

Prevent Defense — A strategem replacing linebackers with additional backfield pass defenders, sacrificing strength against short gainers in order to prevent a long pass completion. Most often employed by a team protecting a lead late in either half.

Pulling Guard — Guard who pulls out behind scrimmage line for a trap block or to lead sweep blocking for ball carrier.

Reverse Play — A running play with backfield action suggesting one direction while ball carrier goes in opposite direction.

Roll-Out Pass — Quarterback runs laterally with blockers before throwing, instead of dropping straight back to pass.

Running Back — Member of the offensive backfield who primarily carries the ball. Also used as a receiver and blocker. Can be either tailback or fullback.

Sam — Nickname for strong linebacker.

Screen Pass — Pass to a receiver behind a wall of blockers, who have permitted defenders to penetrate.

Scrimmage Line — The yard line (marked or unmarked) that passes through the point of the ball nearest a team's own goal

line.

Strong Linebacker — So designated because he usually lines up across from the strong side of the offensive line.

Strong Guard — Offensive guard playing on the strong side of the line.

Strong Safety — Defensive back who usually lines up deeper than corner backs and across from strong side of offensive line.

Strong Side — The side of the offensive line where the tight end lines up.

Strong Tackle — Offensive tackle playing on the strong side of the line.

Stunting — Defensive players changing positions as the ball is snapped, to confuse offensive strategy.

Sweep — End run with wave of blockers leading the ball carrier.

Tailback — A running back who usually lines up behind the weak side of the line.

Tight End — Offensive end who lines up in close formation (as opposed to Split End's wide set) where he can either block for a ball carrier or be employed as a pass receiver.

Trap Block — Tactic whereby offensive lineman pulls out of position at the snap allowing man he would usually block to come through line and be blocked (or "trapped") by another blocker.

Unbalanced Line — Offensive line deployment whereby more blocking linemen are lined up on one side of the center than on the other.

Weak Guard — Offensive guard playing on the weak side of the line.

Weak Linebacker — So designated because he usually lines up across from the weak side of the offensive line.

Weak Safety — Defensive back who usually lines up deeper than corner backs and across from weak side of offensive line.

Wide Receiver — A lineman and/or a back who is set wide for pass receiving purposes. Also called Split End, Flanker or Wideout.

Zone Coverage — Plan of pass defense wherein areas are covered rather than individual receivers. Opposite of Man-To-Man.

MILLER CHEVROLET

106 N. Main St.
Havana, Fla.

HAVANA
539-6376

TOLL FREE
TALLAHASSEE
224-1317

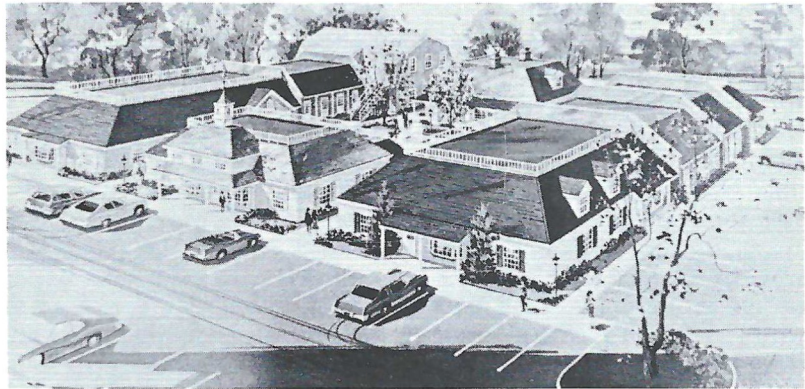

Growing With Tallahassee.



**Shumann Development
Company, Inc.**

Marketing, Advertising, and
Real Estate Development

2639 North Monroe Street, Suite 121-B
Tallahassee, Florida 32303
Telephone (904) 385-1184

**NOEL
SHUMANN**



BAND THE SEMINOLE

AT HALF-TIME, MUSIC IS THE NAME OF THE GAME!

Entertainment is their business, and for over a quarter of a century the Marching Chiefs have been doing exactly that; providing entertainment for countless millions around the world.

Formed in the early 1950's, the name of the Marching Chiefs has become synonymous with the finest in collegiate marching bands. With colorful, fast paced shows and music to satisfy even the hardest to please listener, the Chiefs have built and maintained a position as one of the top marching bands in the nation.

Throughout the years, the Chiefs have brought their style of pageantry to audiences in every corner of the nation and even beyond. They have performed in the Senior Bowl, in Mobile, Alabama; the Sun Bowl, in El Paso, Texas; two appearances in the Gator Bowl, in Jacksonville, Florida; and the Peach Bowl, in Atlanta, Georgia. In addition, numerous appearances on nationwide television have helped to bring the Chiefs into the homes of millions of people, and at the same time, bring new honors to an already distinguished group of musicians.

In 1969, the Chiefs appeared at the Half-time of a televised game between Florida State University and the University of Houston. As a result of their performance, they were selected as the weekly winner of the ABC Television "Band of the Week" contest. At the conclusion of the football season, ABC Television released a final rating of what is considered to

be the finest marching bands in the nation. In this final rating, the Chiefs finished second behind the Louisiana State University Band.

Honors continued to come to the Chiefs when, in the summer of 1974, they were selected by the United States State Department to become the "Musical Ambassadors" of the United States. Traveling to the International Trade Fair, in Damascus, Syria, the Chiefs performed over a two week period before almost two hundred thousand people. At the conclusion of their stay in Syria, the Chiefs were invited by the Jordanian Army Band to join them for a special performance in Amman, Jordan. King Hussein surprised all by attending the performance, and the Marching Chiefs saluted him by forming his name in Arabic script on the field.

When the Chiefs step out on to the field this year, audiences will be greeted by a modified version of the style that, in the past, has entertained millions. Under the new leadership of Professor Carl Bjerregaard, Coordinator of Bands; William Raxsdale, Assistant Director of Bands; and Charles Carter, Associate Director and Arranger, the Chiefs will be presenting a more contemporary style of performance, in contrast to the "Big Ten" style of marching, which the Seminole fans have seen in the past. Music will be coordinated with the various drills and formations, to create a new dimension in sight and sound.

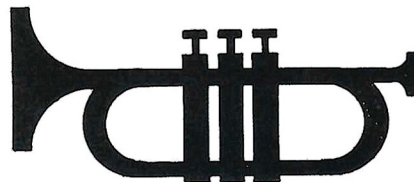
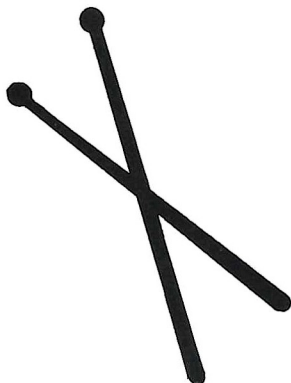
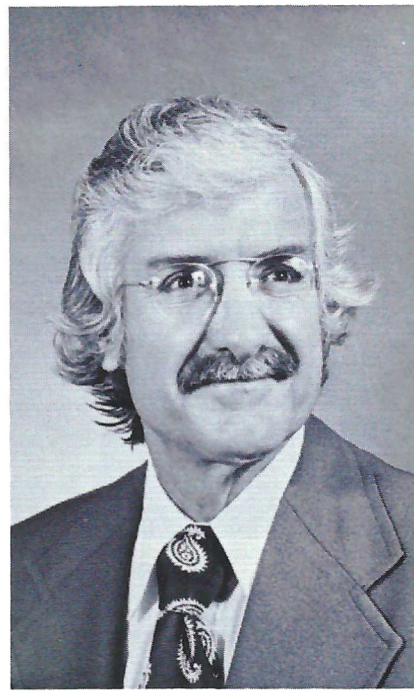

CARL BJERREGAARD, is professor of music at Florida State University, where he is Coordinator of Bands. He received his Bachelor of Music degree from Western Michigan University and his Master of Music degree from Michigan State University as a woodwind specialist. Professor Bjerregaard has directed instrumental music instruction in the Montague and Muskegan Public Schools. He has served on the summer faculty of Eastern Michigan University, Michigan State University and the Bule Lake Fine Arts Camp. Profesor Bjerregaard maintains a busy schedule of adjudication and clinics. As a guest conductor, he has directed All-Star Bands and school bands throughout the Midwest. Mr. Bjerregaard comes to Florida State University from Western Michigan University where he was Director of Bands from 1967 to 1976.

WILLIAM RAXSDALE, Assistant Director of Bands at Florida State University, has recently moved from Acadiana High School in Lafayette, Louisiana, where he was Director of Bands. Mr. Raxsdale served as clinician for the Florida All Star Marching Band, the Mississippi State University All Star Band, and the Texas Tech and Florida State University Marching Band Workshops. Mr. Raxsdale is also known throughout the south for his marching band and color guard adjudication. He spends a great part of his summers instructing clinics and preparing competition shows for championship bands. A native of Louisiana, Mr. Raxsdale earned the Bachelor of Music and Master of Music degrees from the University of Southwestern Louisiana and presently serves on a national advisory committee for the College Band Directors National Association.

CHARLES CARTER, Associate Director and Arranger, received his Bachelor of Music degree from Ohio State University in 1950, majoring in theory and composition. The Oklahoma native furthered his education at Eastman School of Music where, in 1951, he received his Master of Music degree, followed by Doctoral work here at Florida State University, from 1953 until 1956. Before becoming staff arranger at Florida State University in 1953, Mr. Carter arranged for the Ohio State University Band and also taught lower brass. Presently here at Florida State, Mr. Carter teaches theory, composition and arranging. In addition, Mr. Carter is responsible for the arranging of all music used by the Marching Chiefs. Besides his arrangements for marching bands, Mr. Carter has over twenty original compositions on the market in all fields of music.

THE BAND

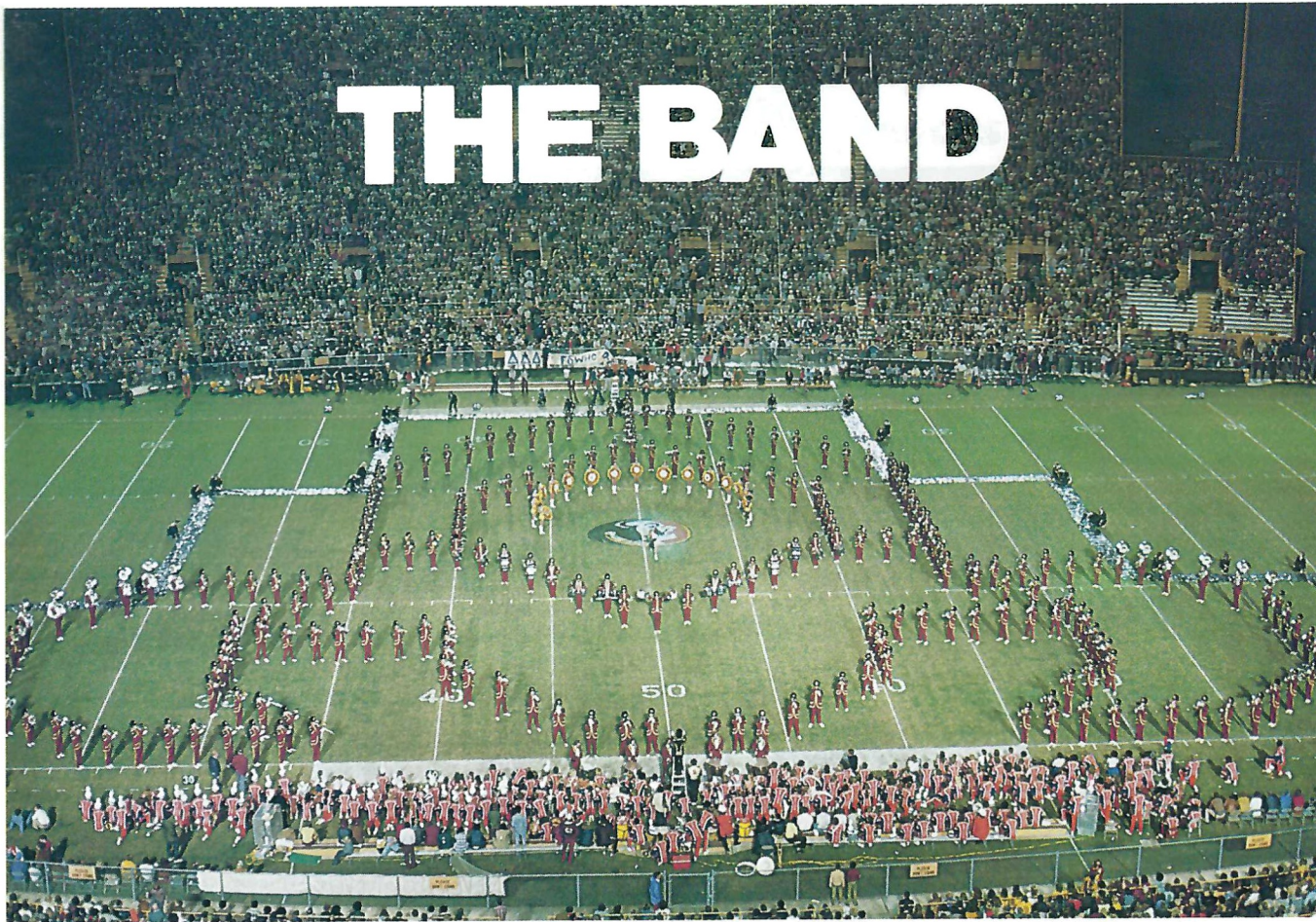

Leader of the Band

Chris Dickinson, a Senior from Jacksonville, majoring in Music Education, is this year's Drum Major for the Marching Chiefs. Mr. Dickinson has numerous honors to distinguish his musical career. In 1973, he was selected to participate in the All-Star Band, composed of some of the best high school musicians in the state of Florida. Mr. Dickinson came to Florida State University from Florida Junior College in Jacksonville. While attending Florida Junior College, he was a trombonist with the Jacksonville Symphony Orchestra. Here at Florida State University, he has distinguished himself as a performer with such groups as the University Symphony, the Wind Ensemble, the Opera Orchestra, and the Marching Chiefs.

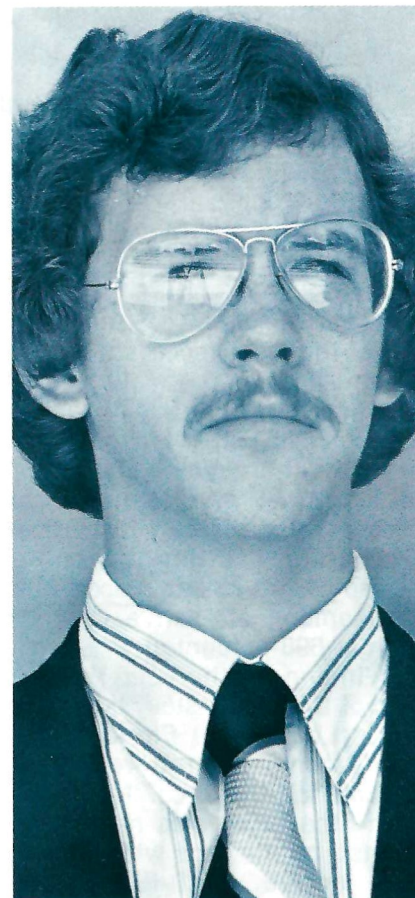

HUGH DURHAM Head Basketball Coach



to an 11-15 record. Since that time, no Durham-coached team has won fewer than 17 games. The 1969-70 squad finished 23-3 and the 1971-72 Seminoles went all the way to the NCAA finals before settling for a 27-9 record.

The Florida State head man has been associated with the Seminoles for 19 years as either a player or a coach. He came to Tallahassee from Louisville, Kentucky, where he was an outstanding prep athlete earning 14 letters in four sports. His enthusiasm for all sports is strong and he can be found regularly as a spectator at nearly all Seminole home events. He is an avid racquetball player, having won several state titles, and plays golf and tennis as time allows. For the last several years he has served as director of his own highly successful basketball camp.

As a Florida State player, Durham was one of the finest guards to play for the Seminoles. His three-year varsity scoring total of 1,381 points ranks sixth on the all-time list. He was as much a leader off the court as on, earning membership in the Gold Key Honorary and being named to Who's Who Among American Colleges and Universities. Following his graduation he was named coach of the freshman team and still holds the record for the best winning percentage with a 9-1 record. He became a fulltime assistant to Bud Kennedy in 1961 and was named head coach in 1966 following Kennedy's death. During his tenure as an assistant coach, Durham also served as coach of the FSU golf team and his squads were also highly successful, winning 48 of 54 dual matches. One of Durham's recruits in golf was Hubert Green, former PGA Rookie of the Year.

Durham graduated from Florida State with Bachelor's and Master's degrees in Business. He and his wife Malinda have three sons, David, 15, Doug, 11 and Jim, 7.

Over the last nine years, Florida State's basketball program has become recognized as one of the most successful in the nation. It is no coincidence that the same period marks the tenure of Hugh Durham as Head Coach. Actually, there may be no better measure of the Seminole's success than the fact that Durham's lifetime coaching record of 169-73 has placed him 13th among all active coaches with a .698 percentage.

Winning on the court is only part of Durham's story however. During his tenure Florida State has become favored recruiting ground for the pros. No fewer than nine Seminoles have been drafted by the pros with several now active, including NBA All-Star and MVP, Dave Cowens, of the Boston Celtics. Those

players who choose not to go into professional ball have also met with success, with several going on to graduate school, medical school or law school, and others starting on coaching careers of their own. "We make a total commitment to the individual," says Durham, who has seen well over 80% of his players earn at least bachelor's degrees. "We realize that for many of our players, basketball is not going to be a career. While we are trying to develop the playing ability of all our athletes, especially those with the potential to play pro ball, we also try to see that all of them are prepared in other areas as well."

Durham teams have been winners in all but his first season as head coach. That first year saw an injury-riddled Tribe struggle

Baskin-Robbins is a treat 31derful flavors can't be beat!



BASKIN-ROBBINS ICE CREAM

 **224-0634**

904 Thomasville Rd.



THE SEMINOLE CHR

What better Christmas present for FSU alumni and fans alike than these handsome quality, official FSU Alumni Association gifts? They're all attractive, useful and tastefully bear the Seminole seal, the FSU insignia or the letters "FSU". Do your Christmas shopping in the comfort and convenience of your own home. But, to be sure of Christmas delivery, order NOW!

FURNITURE (not shown) Alumni chairs, attractive chairs designed for comfort and beauty. Black and gold trim with the FSU seal in gold. Ideal for home or office.

ARMCHAIR, with black arms, \$83.50. **ARMCHAIR**, in maple finish, \$86.00.

BOSTON ROCKER, \$69.75.

kindly add the appropriate shipping charge—which includes delivery to your home or place of business—to the chair price, as follows:

\$15.00 - Md. Va. W.Va. N.C. S.C. D.C.

\$20.00 - Penn. Del. N.Y. N.J. Ohio Ind. Ky. Tenn. Ala. Ga.

\$25.00 - Fla. \$30.00 - all other continental states Home Delivery Charge: Add \$7.50 to the above.



FOR THE GOLFER: White golf cap with Seminole insignia (S-M-L) \$3.50. Golf balls, box of 12 conform to all USGA specifications, FSU seal in garnet, \$13.95.



FSU TIE: Popular 4" width, 100% polyester. Gold "FSU" on garnet background. An especially welcomed gift anytime, \$8.25.

LUGGAGE TAGS: Luggage tags now required by all airlines. Lucite with leather strap "FSU" in garnet. Three line personalization in gold. Be sure and include desired name and address on order form, set of 3, \$6.75; set of 6, \$11.00.

BLAZER PATCH: Deluxe blazer patch, imported, hand embroidered with silver and gold thread. Emblem includes nail and clutch back for jacket attachment. Seal is gold letters on garnet background, gold rim, \$12.50.

LADIES PURSES: Decorated in garnet and gold with Seminoles and slogans. Small size, \$16.00; larger size, \$28.00.

SEMIMOLE SIDELINE '76





WE LIKE IT HERE

We like the building business *We appreciate the fact that the materials we furnish are no better than the purposes for which they are selected and the skill and understanding with which they are used.*

THEREFORE we diligently master all established and new material qualities, purposes, and uses to assist in their most satisfactory performance for our customers.

We like people who build things *We get stimulation from people with the courage, imagination, and enterprise to fashion miscellaneous materials from an idea into a useful, practical, and beautiful project.*

THEREFORE we consider their objectives as our objectives, and their problems as our problems, which we can help them achieve by adding our ideas and experience to their own.

We like our part of the business *We feel that the specialized assignments of each of us are equally important to the progress of our industry and to our own progress in it.*

THEREFORE we expend our energies on the particular specialties assigned to us so that our own contributions will be performed as well as those jobs can be done.

We like our community *We believe that personal satisfaction is derived from living and working in a community of which we can be proud, and enjoy the feeling that we have contributed to its growth and stature.*

THEREFORE we endeavor to provide the quality suggestions and service which will contribute most to the welfare of the community and the satisfaction of those with whom we live and work.



Wheeler Builders Supply, Inc.

WOODVILLE LUMBER COMPANY, INC.

TALLAHASSEE BUILDERS SUPPLY, INC.

RO-MAG
LUMBER & SUPPLY, INC.

**Richard's
Hardware**

Quincy Lumber Company

J. H. DOWLING, INC.

THE DURHAM RECORD

YEAR	WON	LOST
1966-67	11	15
1967-68	19	8
1968-69	18	8
1969-70	23	3
1970-71	17	9
1971-72	27	6
1972-73	18	8
1973-74	18	8
1974-75	18	8
9 Years	169	73
(.698)		

POST SEASON TOURNAMENTS

YEAR	TOURNAMENT
1968	NCAA mideast
1972	NCAA Mideast
1972	NCAA Nationals

WON LOST

0	1
3	0
1	1
(2nd)	

IN SEASON TOURNAMENTS

YEAR	TOURNAMENTS
1966-67	VPI, Tampa
1967-68	Milwaukee, Evansville
1968-69	Jacksonville Civitan
1969-70	Gator Bowl
1970-71	Civitan, Sun Bowl
1971-72	Civitan, Far West, Senior Bowl
1972-73	Marshall, Dayton, All-College
1973-74	Steel Bowl, Big Sun, Bear Classic
1974-75	Holiday Classic, Louisville
Six Championships; Six seconds; Five thirds.	

WON LOST

1	3
2	2
2	0
2	0
1	3
7	0
4	3
5	3
1	1

DURHAM MILESTONES

VICTORY	OPPONENT
1	Valdosta State
25	East Carolina
50	Oregon
75	So. Mississippi
100	Mercer
125	Cincinnati
150	Fairleigh Dickinson



Nobody's second string on Southern.

As soon as you step on board a Southern jet, you'll see that there's no "First Class" and no "Tourist Class." So no flight attendant will send you to the rear of the plane and then pull that curtain in your face. Every one of our passengers enjoys the same delicious food, the same comfortable legroom and the same courteous attention from our flight attendants. Because on Southern, there's just one class of service. And it definitely isn't second.

Western
INC.

Sizzlin
STEAK HOUSE

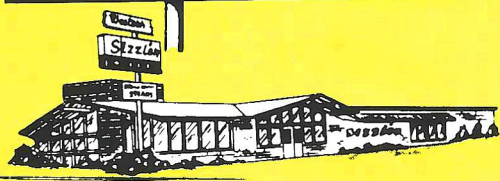

TWO LOCATIONS TO SERVE YOU

**432 W. Tennessee St.
1701 N. Monroe St.**

Priced 89¢ to \$5.39

OPEN 11:00am — 11:00pm

«the best meeting place in town»

**Our meat
cut fresh daily**

**Cooked the
way you want it**

Personal Service

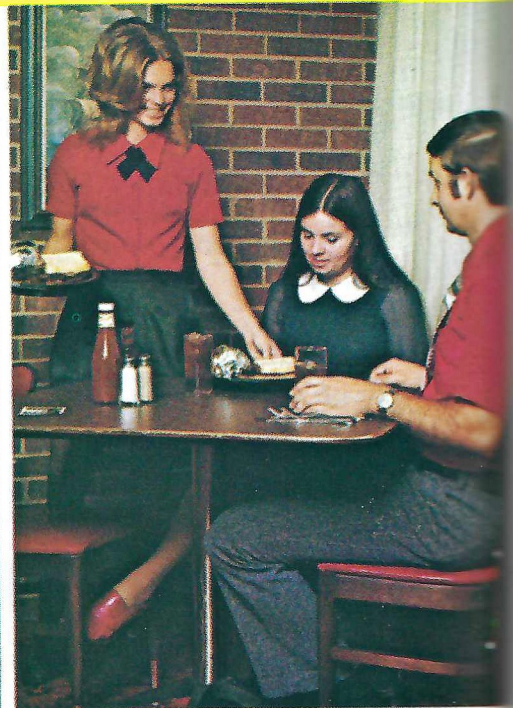
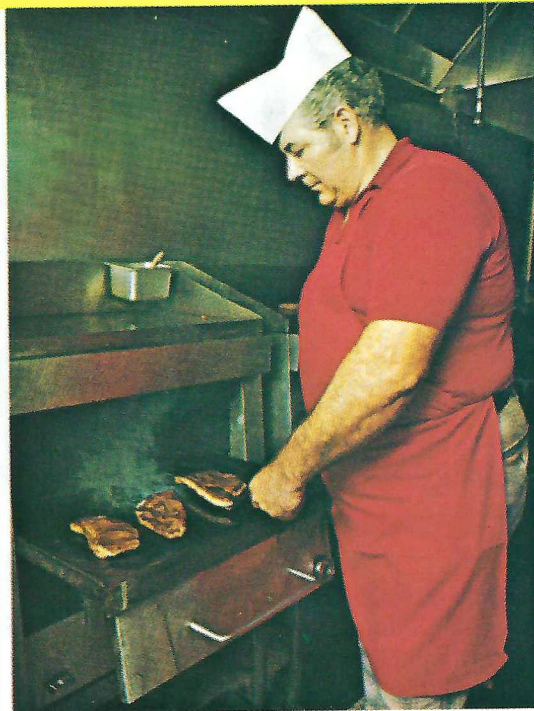
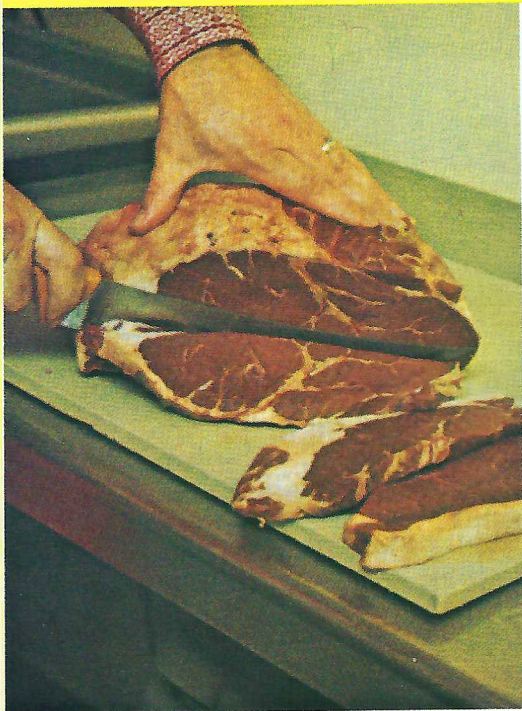

Sirloin



No. 1 SIZZLIN'

Club Sirloin



No. 2 TRAIL BLAZER

Sirloin Tips



No. 3 MARSHAL

N.Y. Strip



No. 4 DUDE

Top Sirloin



No. 5 MAVERICK

Filet

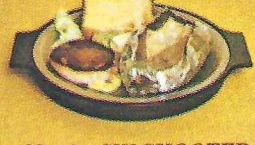

No. 6 SIX SHOOTER

Steak on a Stick



No. 7 ROUND-UP

Sirloin with
Mushroom Gravy



No. 8 CHEYENNE

Large Strip Sirloin



No. 9 GUN SMOKE

Steak Sandwich



No. 10 RANGER

Large Filet



No. 11 BONANZA

Chopped Sirloin



No. 12 STAGE COACH

Hamburger



No. 13 BIG TEX

Chopped Steak
with Onions & Peppers

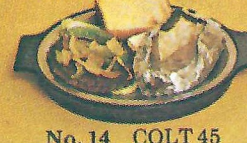

No. 14 COLT 45



No. 15 SHISK-KA-BO

THE SEMINOLE FOOTBALL COACHING STAFF



JERRY BRUNER
Offensive Line Coach

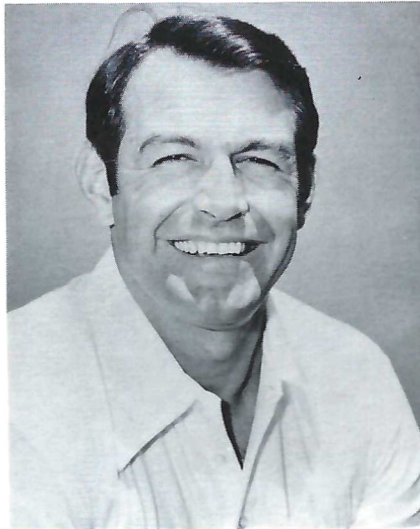

JIM GLADDEN
Defensive End Coach

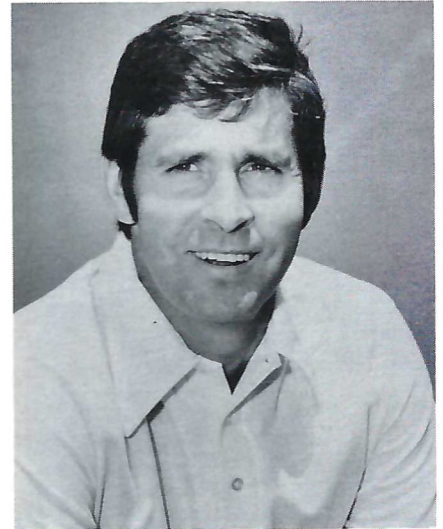

GEORGE HAFFNER
Offensive Coordinator,
Quarterbacks and Running Backs



GEORGE HENSHAW
Defensive Line Coach



GENE MCDOWELL
Linebackers Coach



KENT SCHOOLFIELD
Wide Receivers, Tight Ends Coach

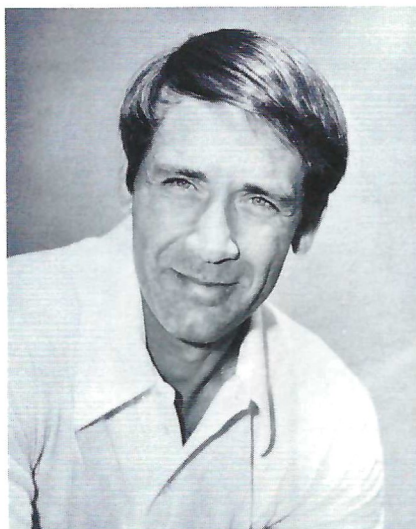

JACK STANTON
Defensive Coordinator,
Defensive Backs



BOB HARBISON
Staff Coordinator,
Offensive Line

FLORIDA STATE

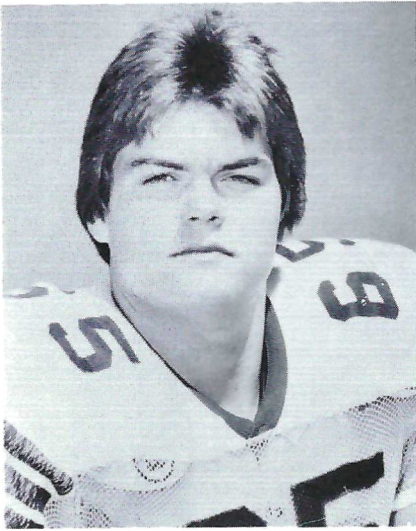

CHARLIE BARNES

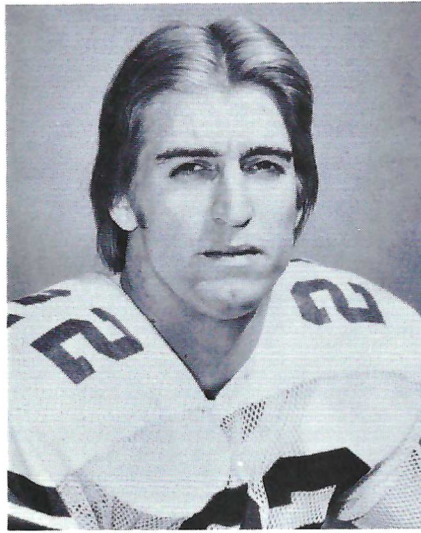

MIKE BARNES

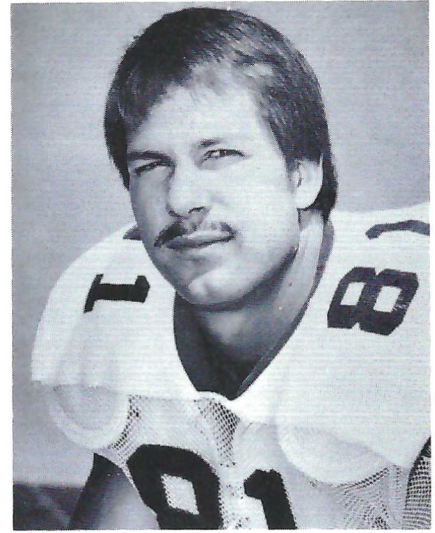

ED BECKMAN

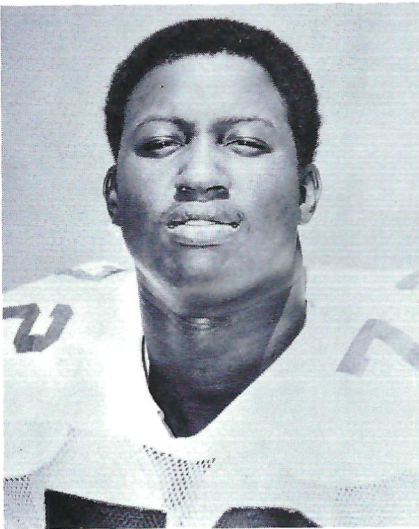

HERMAN BROWN

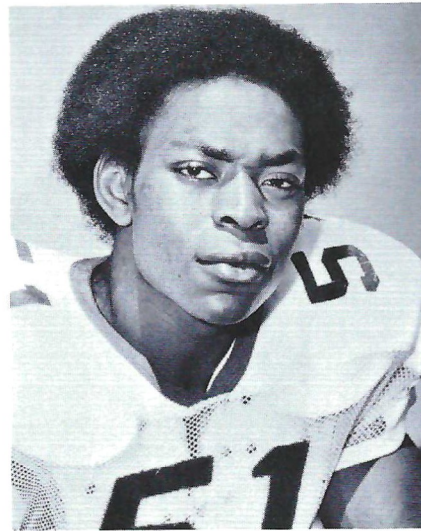

AARON CARTER

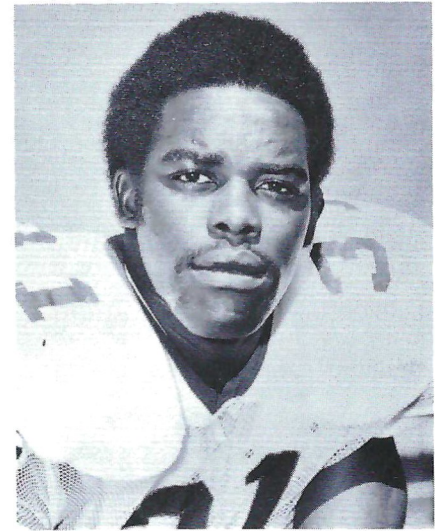

GATOR CHERRY

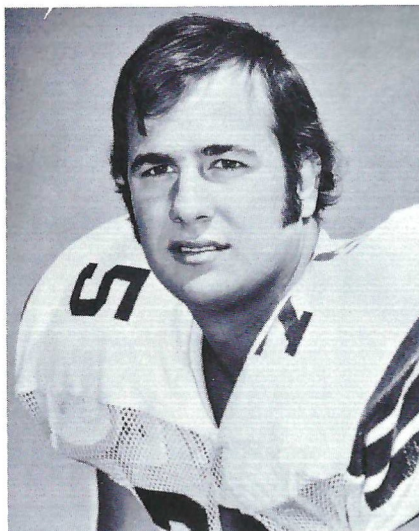

DOUG DANE

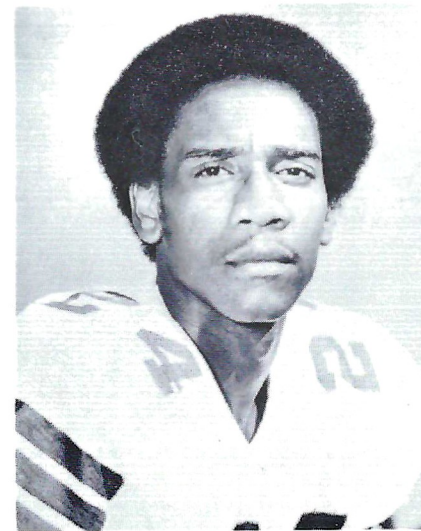

JEROME DAVIS



MIKE DIX
SEMINOLE SIDELINE '76

FOOTBALL TEAM

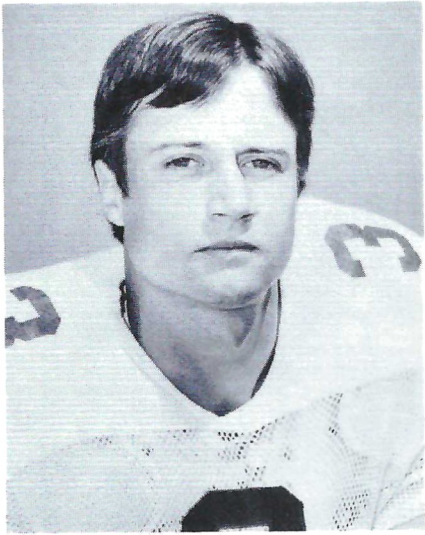

BILL DULEY

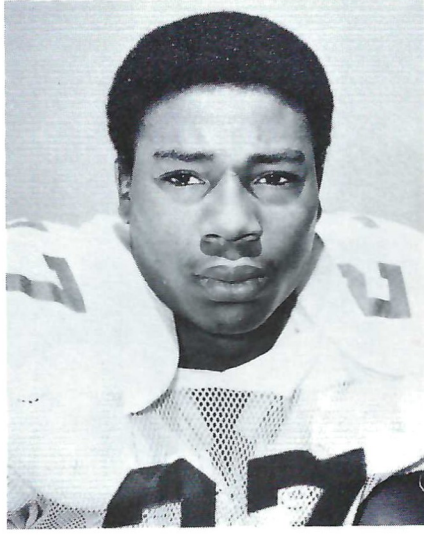

VIC FOWLER



HECTOR GRAY

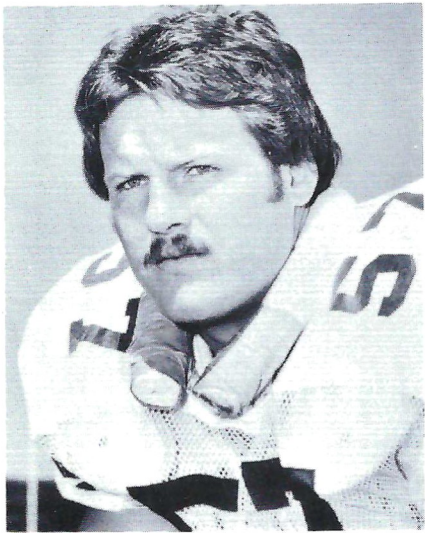

DAVID HANKS

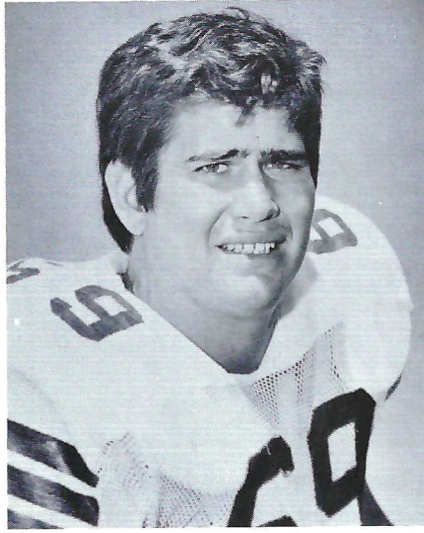

BRUCE HARRISON

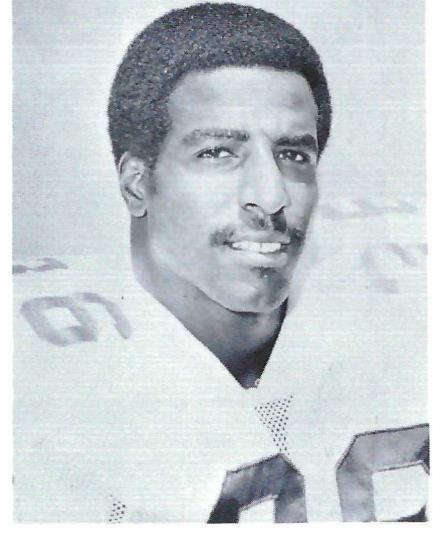

JIMMY HEGGINS



NAT HENDERSON

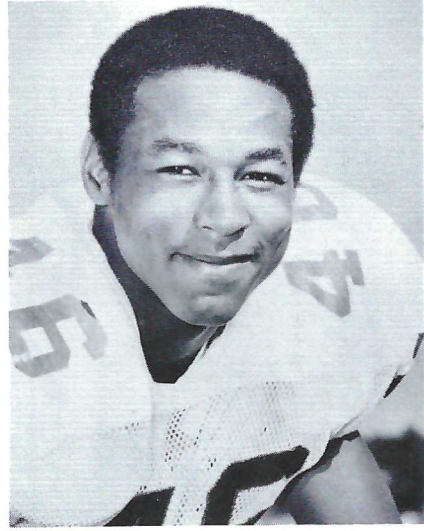

IVORY JOE HUNTER

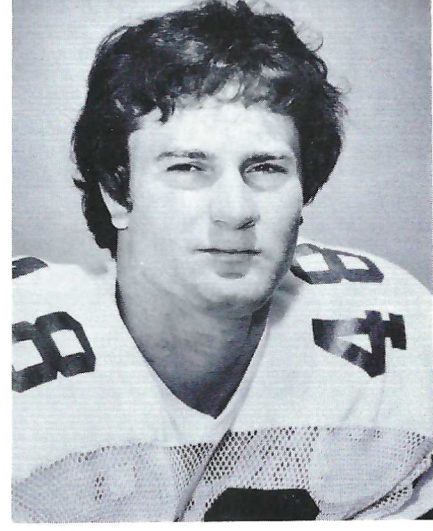

NELSON ITALIANO

FLORIDA STATE

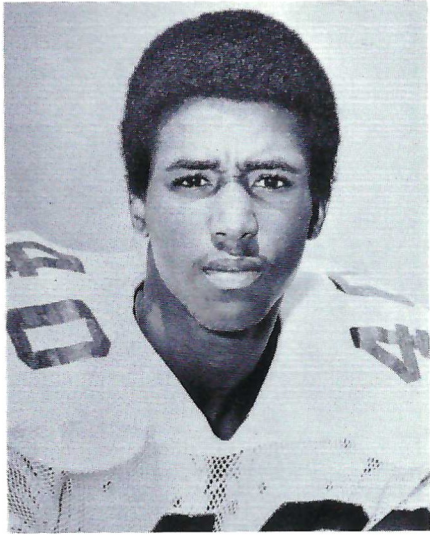

BOBBY JACKSON

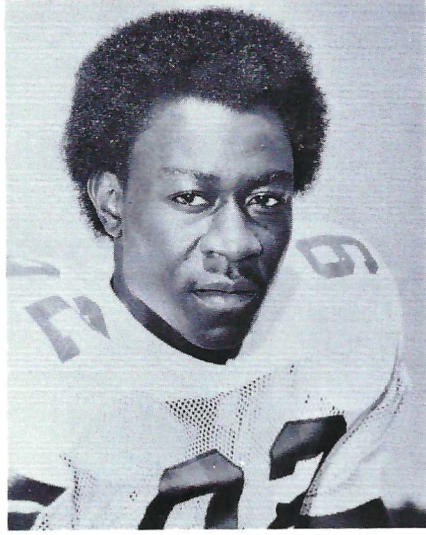

LORENZO JACKSON

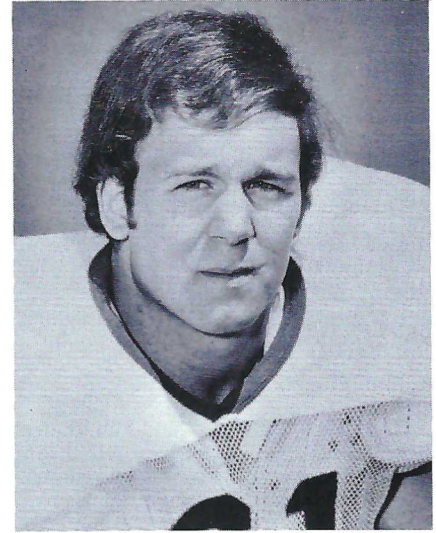

WADE JOHNSON

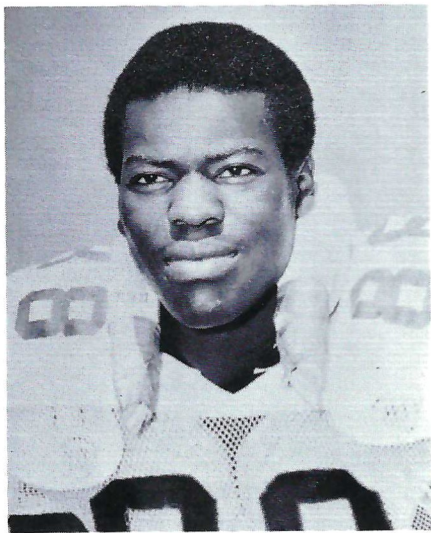

WILLIE JONES

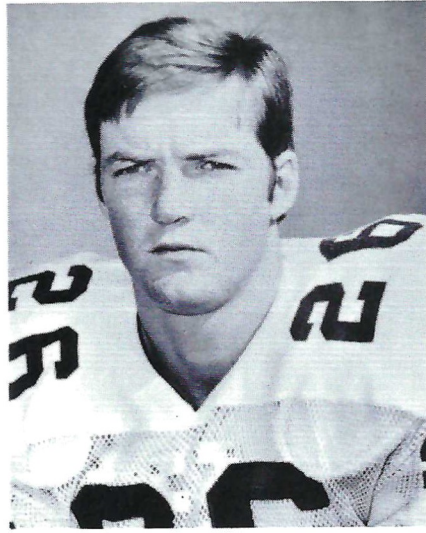

JOE JOYNER

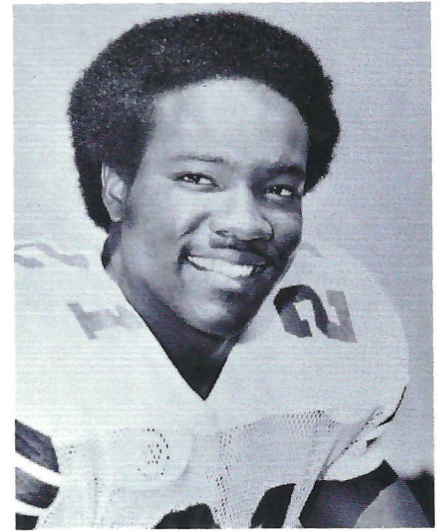

LLOYD KELLY

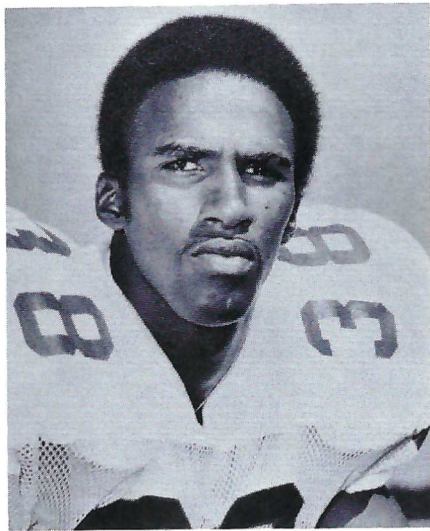

MIKE KINCAID

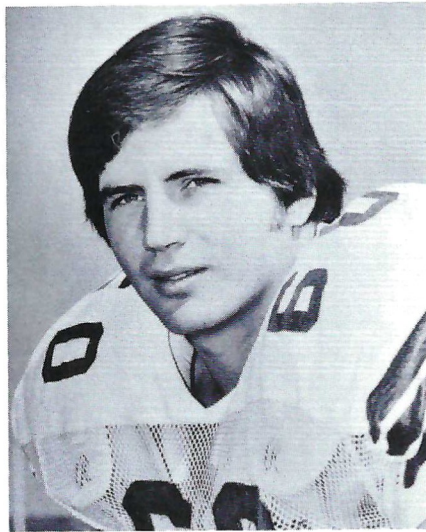

MIKE KISSNER

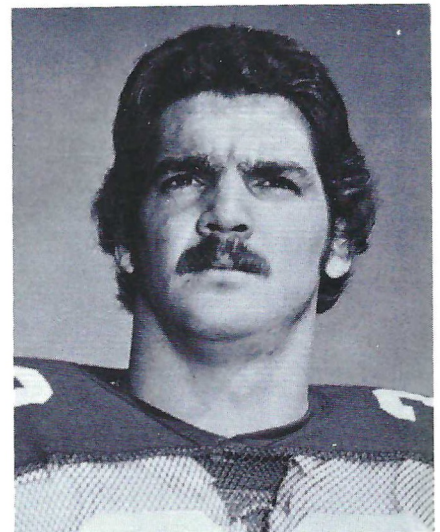

JEFF LEGGETT

SEMINOLE SIDELINE '76

FOOTBALL TEAM

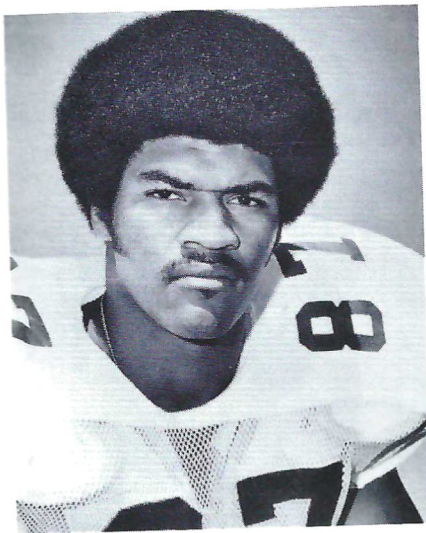

RUDY MALOY

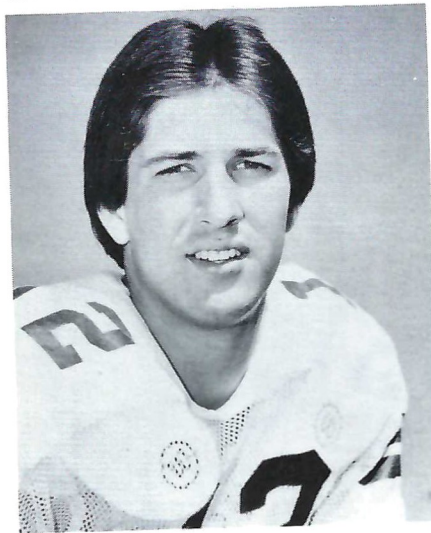

STEVE MATHIESON

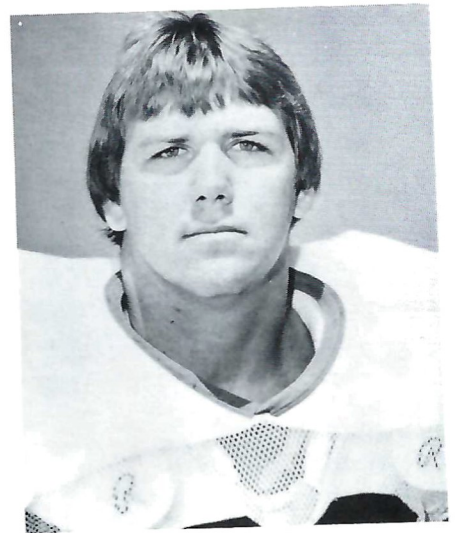

BILLY McPHILLIPS

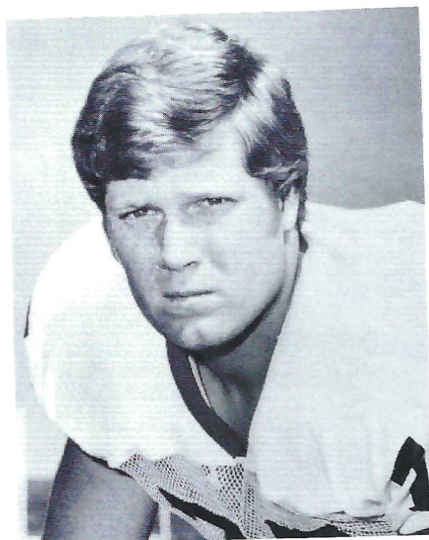

MARK MESEROLL

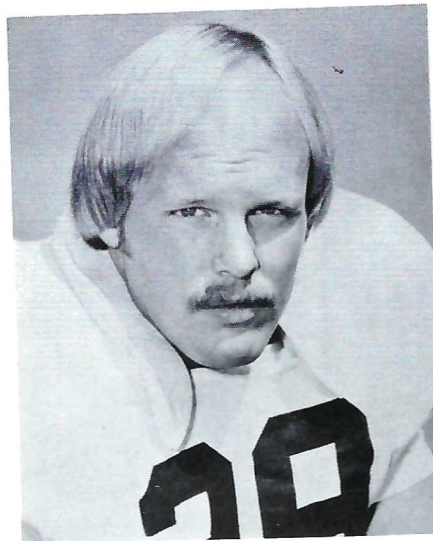

FRED MILLER

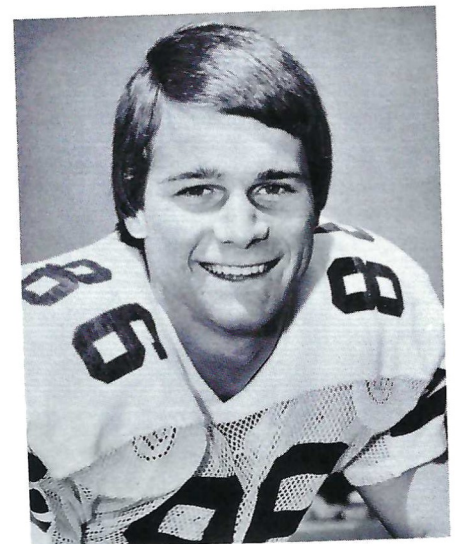

ROGER OVERBY

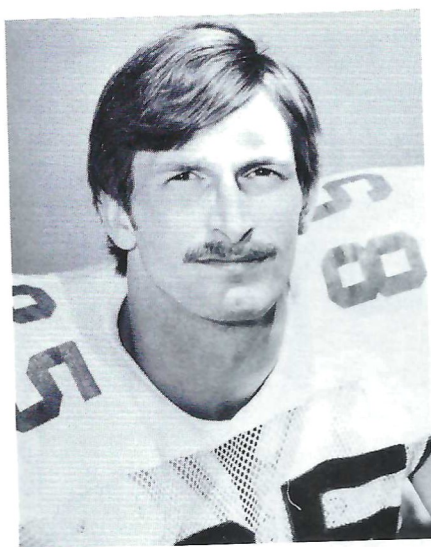

DAVID PORTER

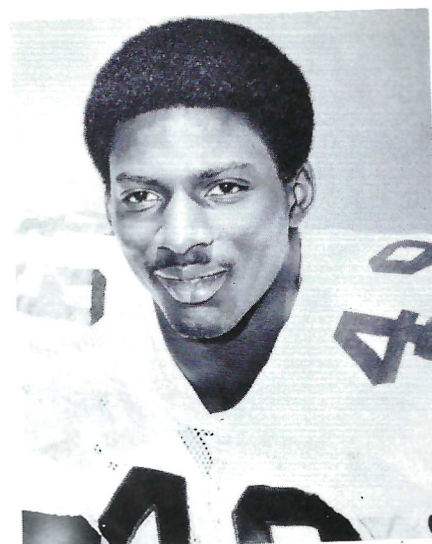

GREG RAMSEY

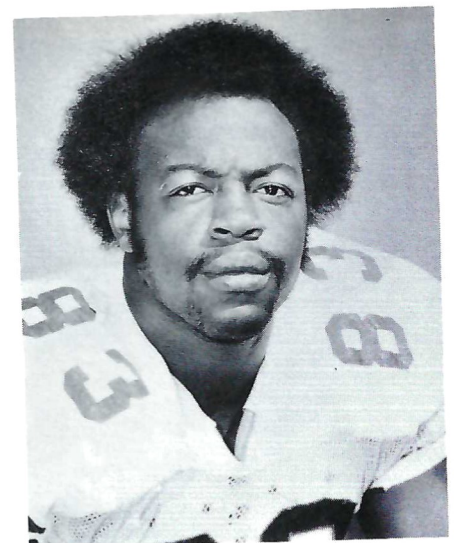

DETROIT REYNOLDS

FLORIDA STATE

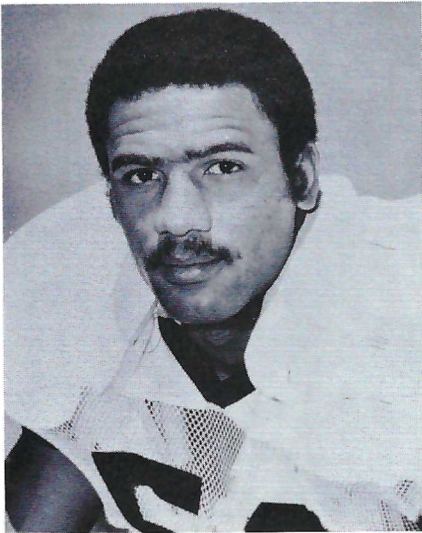

LOUIE RICHARDSON

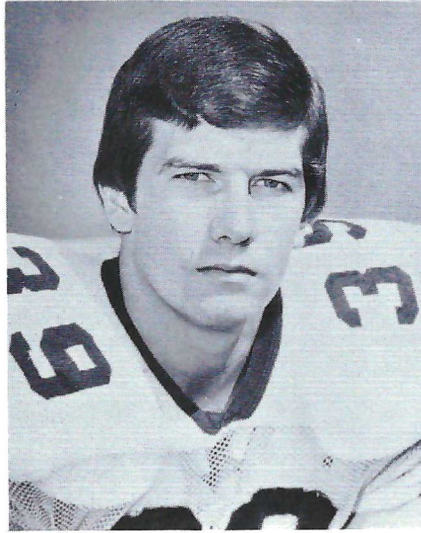

JEFF RIDINGS

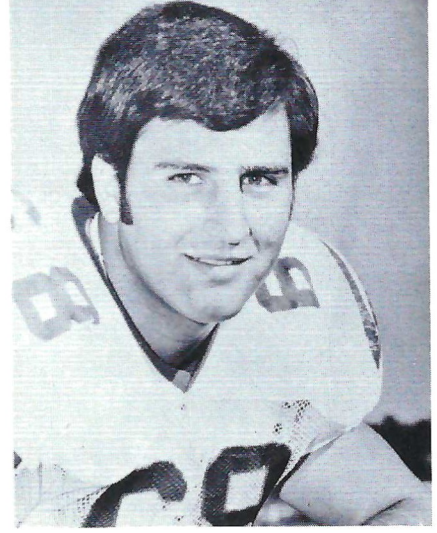

ALAN RISK

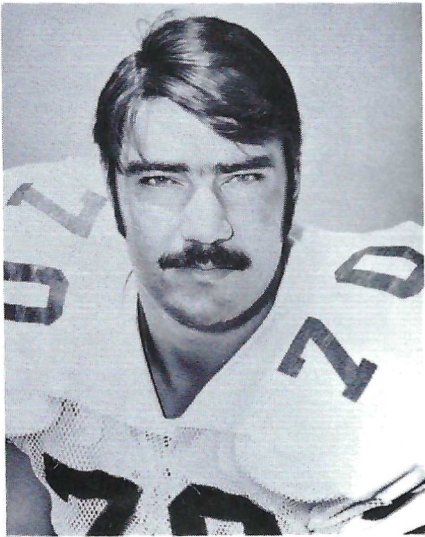

VIC RIVAS

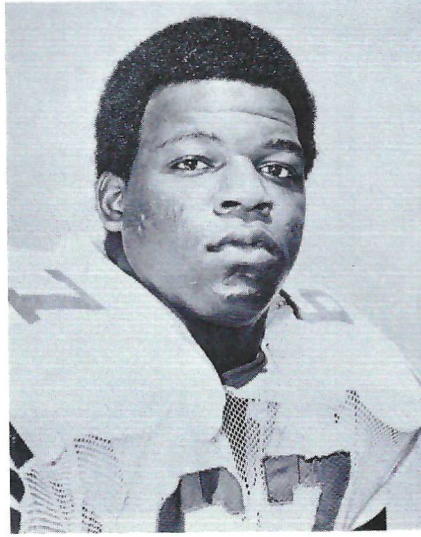

GARY ROSE

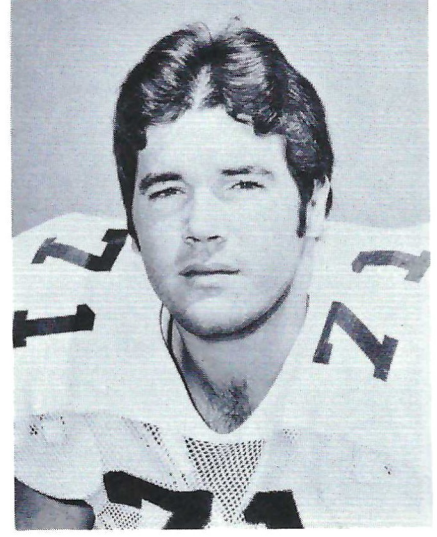

TOM RUSHING



CHIP SANDERS

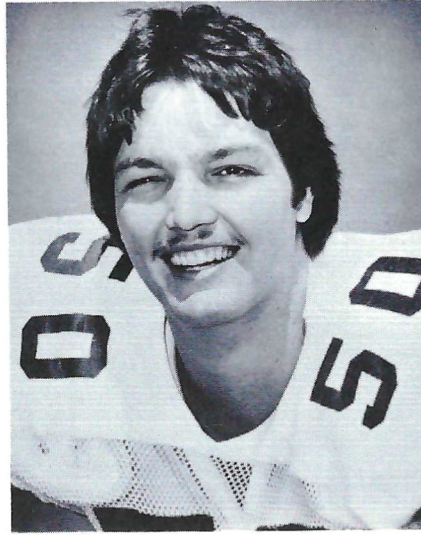

BILL SAWYER



BRIAN SCHMIDT
SEMINOLE SIDELINE '76

FOOTBALL TEAM

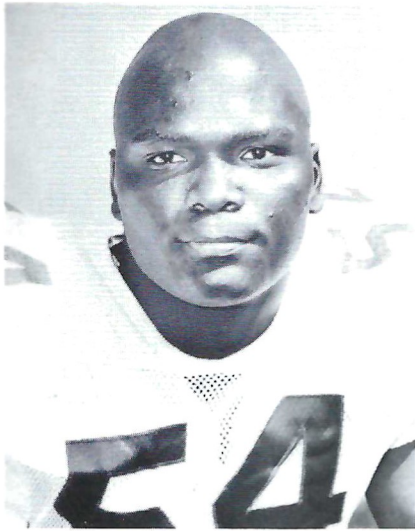

GARIS SHAW



KEITH SINGLETARY

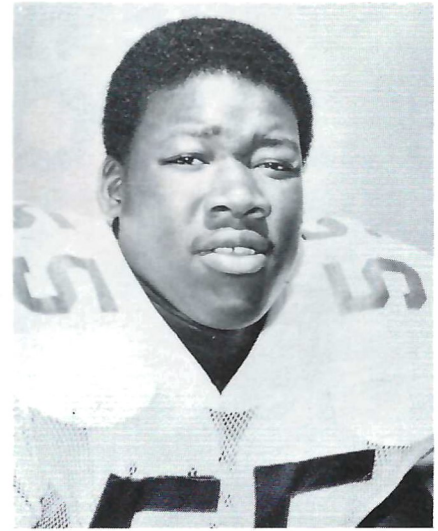

ABE SMITH

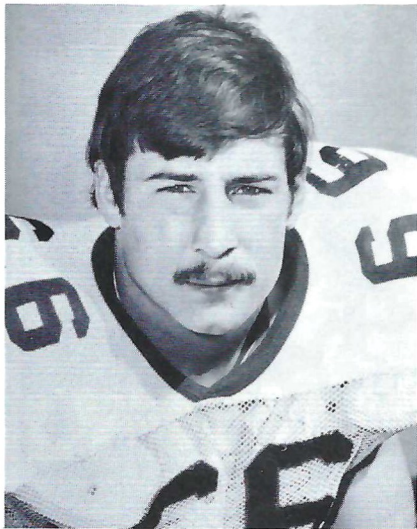

MIKE STEWART

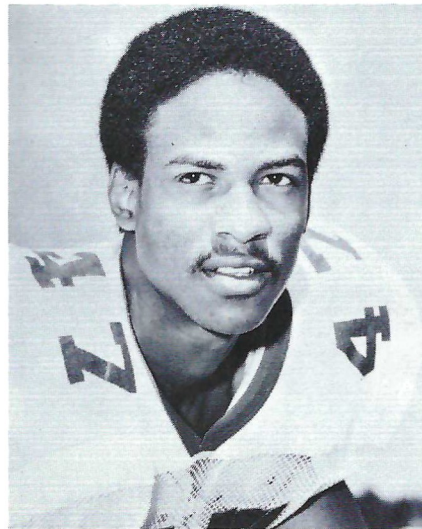

NAT TERRY

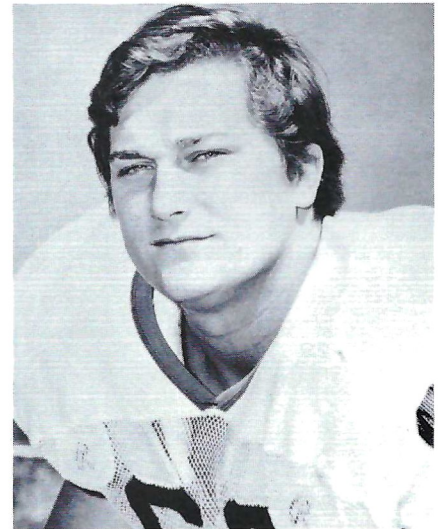

JON THAMES

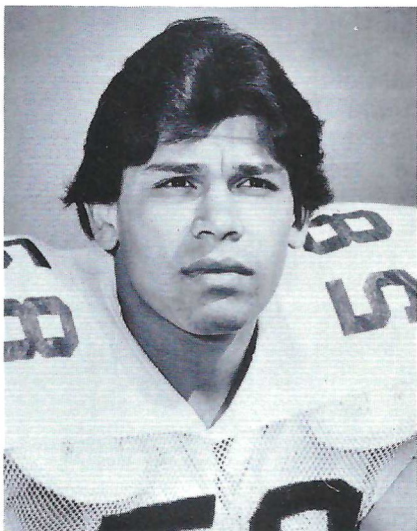

DICKIE VASQUEZ

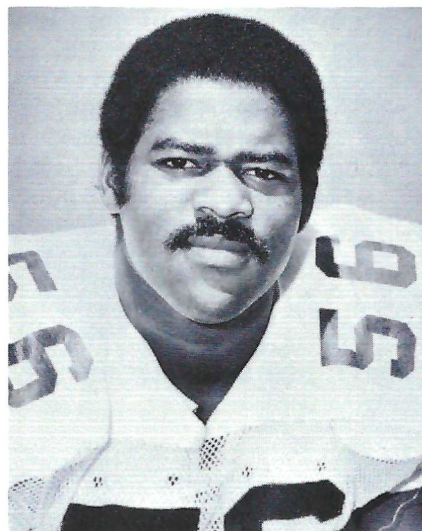

WALDO WILLIAMS

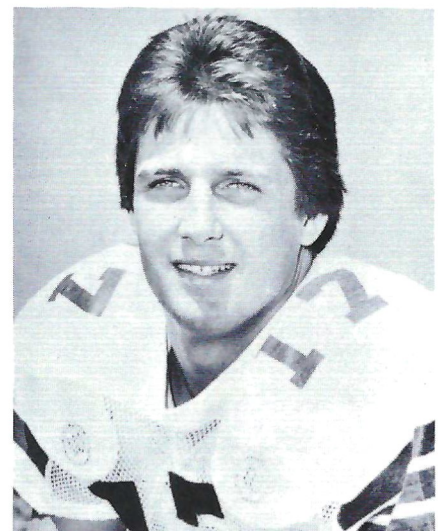

WALLY WOODHAM

WE'RE NUMBER ONE IN SPORTS COVERAGE.

Florida's Most Interesting Newspaper

Sentinel Star

Orlando, Florida

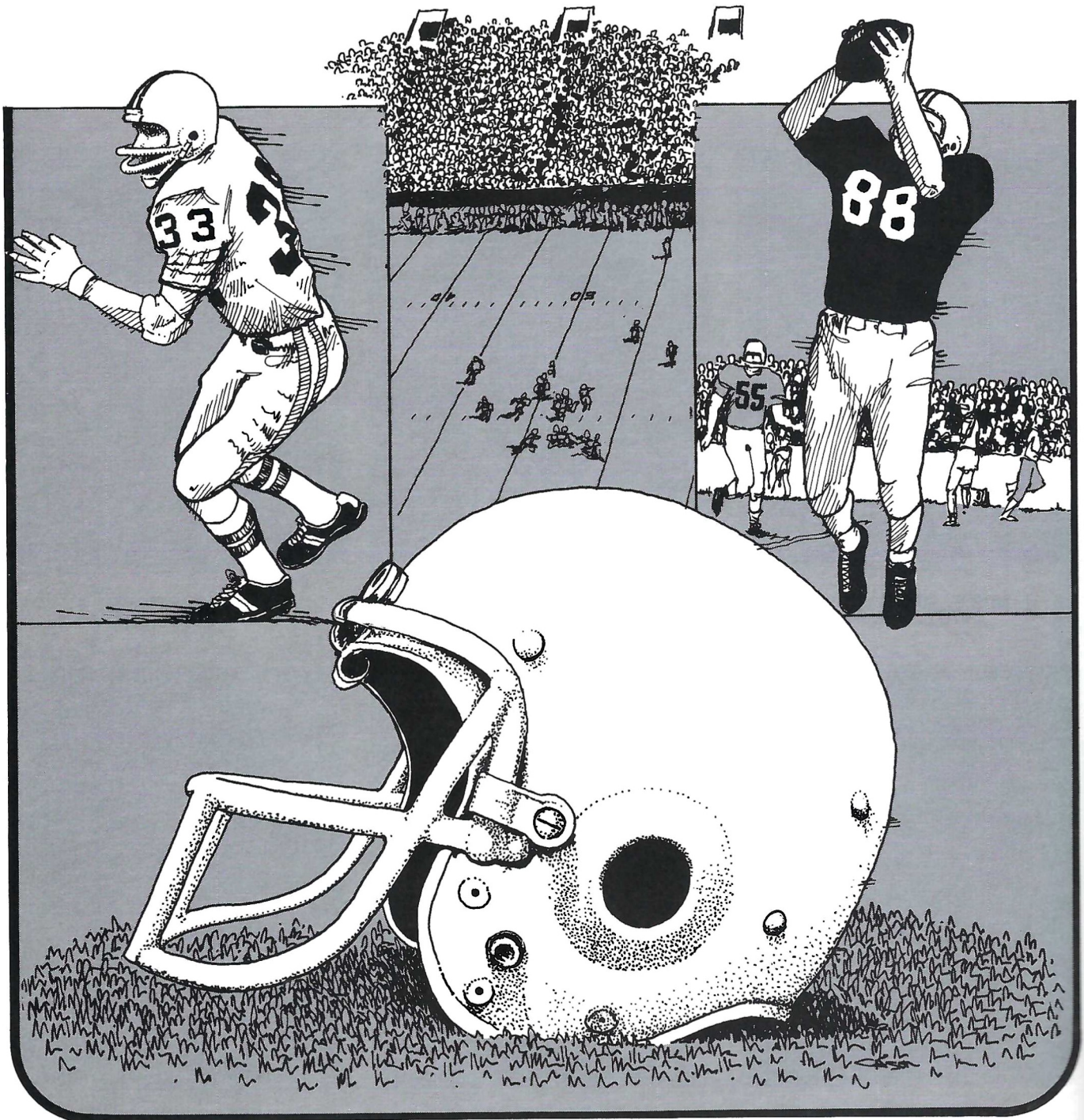

TEAM!



FLORIDA STATE UNIVERSITY 1976 FOOTBALL SQUAD PICTURE

FIRST ROW, left to right: Trainer Don Fauls, Graduate Assistant Nick Kish, Assistant Coach George Haffner, Bill Duley, Jimmy Black, Wally Woodham, Lloyd Kelly, Mike Barnes, Joe Joyner, Greg Ramsey, Leon Bright, Chip Sanders, Bobby Jackson, Head Coach Bobby Bowden, Larry Key, Ivory Joe Hunter, Aaron Carter, Jimmy Heggins and Assistant Coach George Henshaw.

SECOND ROW, left to right: Assistant Coach Jerry Bruner, Billy Prescott, Mike Kincaid, Vic Fowler, Jeff Leggett, Gator Cherry, Rudy Thomas, Jeff Ridings, Gary Woolford, Waldo Williams, Nat Terry, Nelson Italiano, Levon Jones, Mike Stewart, Fred Miller, Jon Thames, Keith Singletary, Rober Overby, Assistant Coach Gene McDowell, Graduate Assistant Steve Hardin and Assistant Trainer John Mooney.

THIRD ROW, left to right: Assistant Coach Kent Schoolfield, Assistant Coach Bob Harbison, Graduate Assistant Ned Ashton, Steve Mathieson, Clyde Walker, Brad Prior, Bill Sawyer, Keith Tuten, Charlie Barnes, Gary Rose, Tom Rushing, Doug Dane, Mark Meseroll, Nat Henderson, Louid Richardson, Ed Beckman, Dave Porter, Rudy Maloy, Willie Jones, Mike Dix, Lorenzo Jackson, Equipment Manager Frank DeBord, Assistant Coach Jim Gladden, Assistant Coach Jack Stanton and Graduate Assistant Frank Vohun.

TOP ROW, left to right: Jerome Davis, Joe Camps, Alan Risk, Brian Schmidt, Garis Shaw, David Hanks, Dickie Vasquez, Mike Kissner, Wade Johnson, Billy McPhillips, Dan Corcoran, Abe Smith, Bruce Harrison, Vic Rivas, Bland Burchett, Detroit Reynolds, Hector Gray, Herman Brown and Craig Cunningham.

BOWDEN!

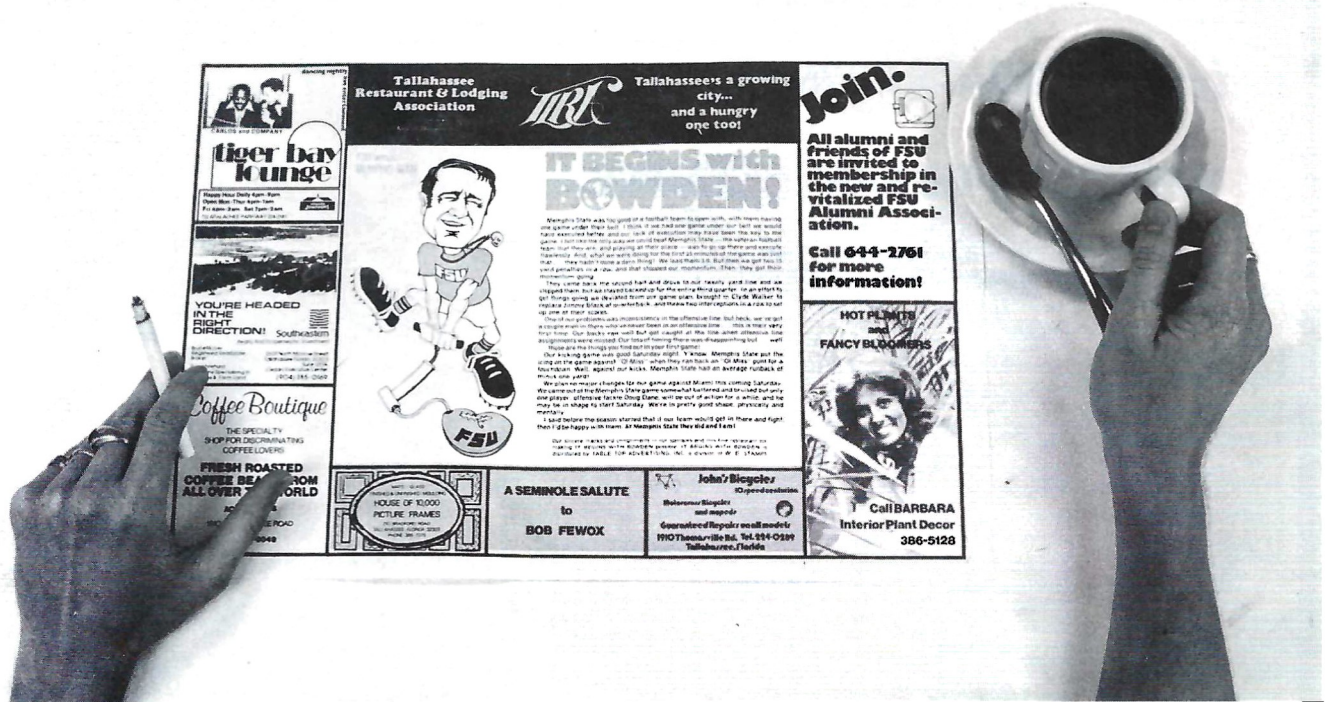

Each week during the 1976 Seminole Football Season you read Coach Bowden's views of the game—

How it was played...

How it was not played

Look for "It Begins With Bowden" each Monday following the Saturday game on the Table Tops of Tallahassee's finer restaurants.

TABLETOP ADVERTISING INC., A Division of W.E. STAMPS PUBLISHING CO., INC.

Give You

PRINTING
DESKS CHAIRS FILES
SUPPLIES DESIGN SERVICE
ACCESSORIES

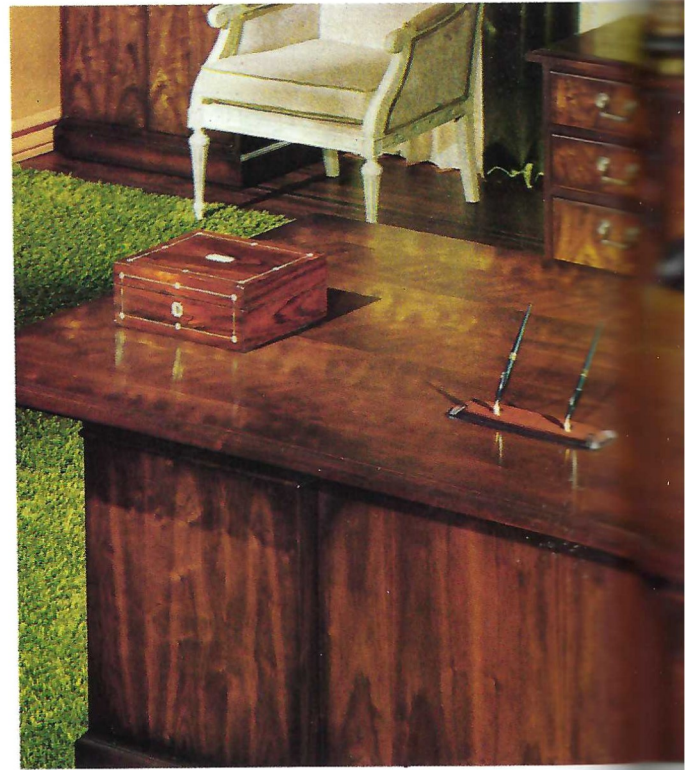

224-9476

The Exec

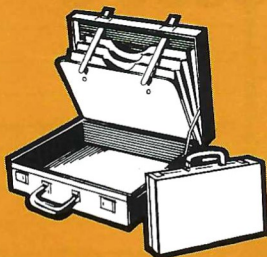
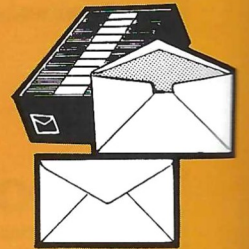
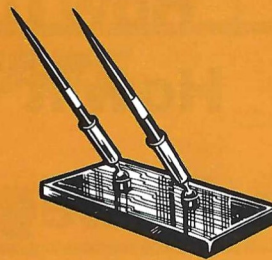

ur Office



Harry Arnold

Johnny Williams Orris Herring

241 E. Harrison/1115 W.Gaines

Tallahassee, Florida

224-9476

utive Edge.

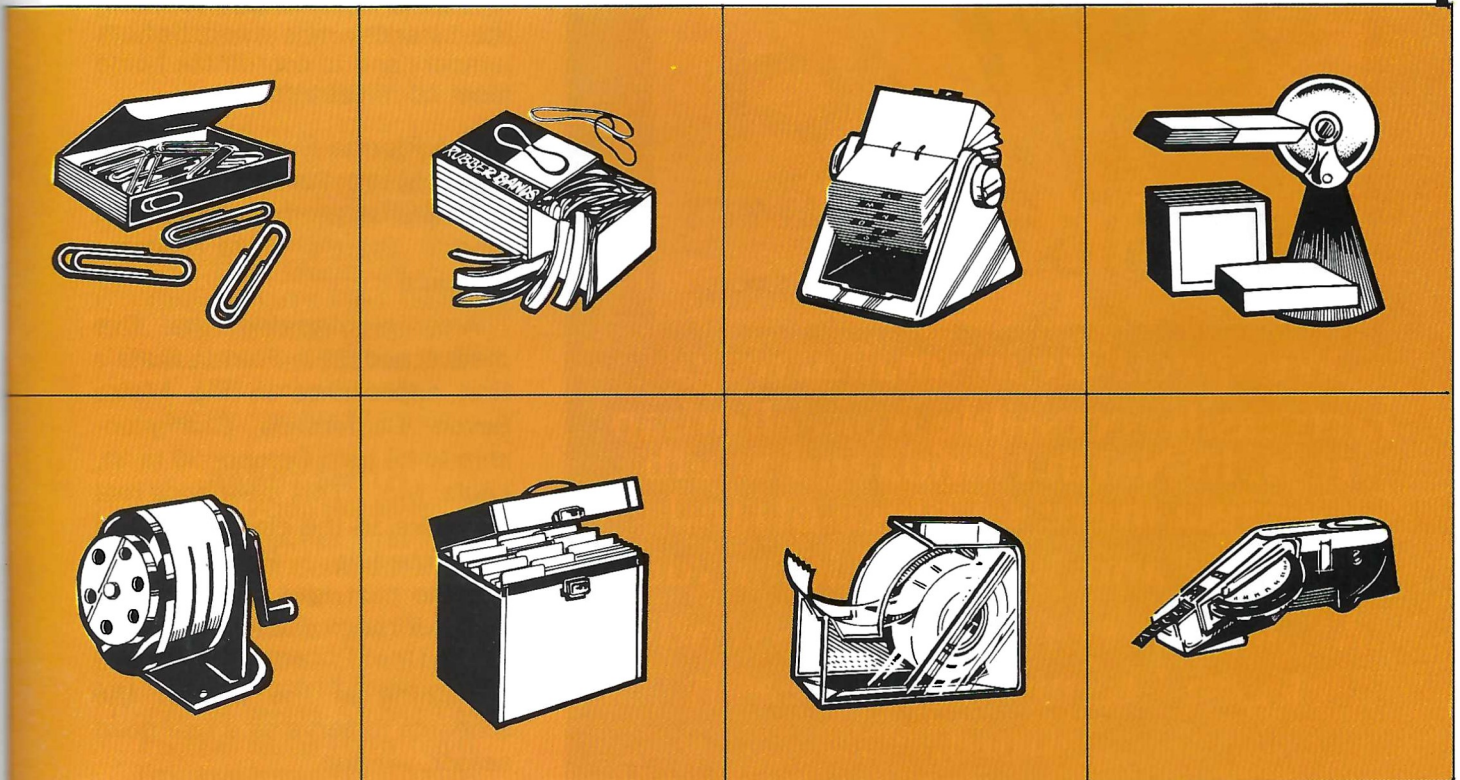

**What's in it for you?
complete Seminole sports
coverage . . . year round**

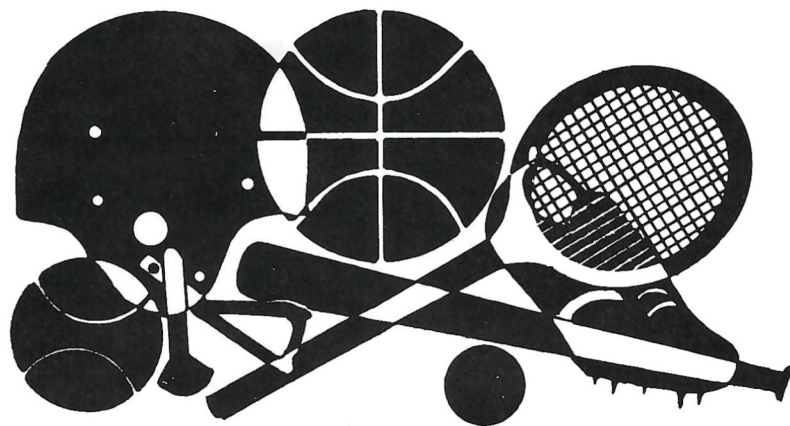

The Florida Times-Union • Jacksonville Journal

. . . where the sports season never ends

FOR SALE



ACI
ACREAGE
CONSULTANTS
INC.
REG. REAL ESTATE BROKER

386-5163

**We specialize in small acreage
tracts easily accessible from all urban
areas. In North Florida and South
Georgia there's a piece of land
you'd like and we'll find it for you.
At all points of the compass and
at good terms you can easily
afford.**

**DICK ROBERTS:
ASSISTANT
TRACK COACH
AND HEAD
CROSS COUNTRY**

Dick is a man of many hats around the Florida State athletic department. In addition to his duties as an assistant to Coach Mike Long in the track program, he also serves as academic advisor to all athletes except those in football and as head of the Florida State cross-country team.

This will be the seventh season for the former Seminole distance star at his alma mater after a successful career as cross-country and track coach at Dunedin High School. His Dunedin teams produced one state championship, 10 individual champions and 13 state records.

One of the St. Petersburg native's primary responsibilities to the track program has been recruiting and he has proven highly successful by bringing several of the South's top athletes to the Florida State program. His on the field responsibilities include coaching the distance runners and the high jumpers and to coordinate home meet administration.

The Florida State Invitational and a Metro Seven Conference Championship meet highlight Florida State's cross country schedule.

Also highlighting the five meet schedule is Florida State's first appearance in the Metro Seven Conference Championship to be held October 30 in St. Louis, Mo. "This meet adds real incentive to the closing part of our schedule," Roberts said. "In the past, our incentive has lasted through the Florida State Invitational; now we have something at the end of the schedule to serve as a real good season windup."

SEMINOLE SIDELINE '76

SEMINOLE COACHES THROUGH THE YEARS

1947	Ed Williamson
1948-1952	Don Veller
1953-1958	Tom Nugent
1959	Perry Moss
1960-1970	Bill Peterson
1971-1973	Larry Jones
1974-1975	Darrel Mudra
1976	Bobby Bowden

FSU's ALL- AMERICANS

JIM MALKIEWICZ
1973 Defensive Tackle
Detroit Sports Extra, Third Team

GARY HUFF
1972 Quarterback
Football Writers First Team
Gridiron First Team
Academic All-America First
Team
Time Magazine
Churchman's First Team
Pro Football Weekly
Football News Second Team
UPI Second Team
AP Honorable Mention

BARRY SMITH
1972 Wide Receiver
Football Coaches First Team
All-American Competitor First
Team
Churchman's First Team
AP Second Team
UPI Second Team
Universal Sports Second Team
Football News Third Team
Gridiron News Third Team
SEMINOLE SIDELINE '76

JAMES THOMAS
1972 Defensive Back
Universal Sports First Team
Pro Football Weekly
Time Magazine

LARRY STRICKLAND
1972 Linebacker
AP Honorable Mention

RHETT DAWSON
1971 Wide Receiver
AP Third Team

DALE McCULLERS
1968 Linebacker
NEA First Team
AP Third Team

RON SELLERS
1967-68 Flanker
1967

AP First Team
Football Coaches
NEA
Football News First Team
UPI First Team
Football Writers Second Team
1968
AP First Team
Football Coaches
Football News
Sporting News
Time Magazine
UPI
NEA
Football Writers Second Team

KIM HAMMOND
1967 Quarterback
AP Second Team
UPI Second Team

DEL WILLIAMS
1966 Guard
AP Second Team
UPI Second Team
NEA Second Team

JACK SHINHOLSER
1965 Middle Guard
NEA Second Team

FRED BILETNIKOFF
1964 Flanker
AP First Team
NEA First Team
Football Writers
Football News
New York News
UPI Second Team
Football Coaches Second Team

GENE McDOWELL
1962 Guard
AP Third Team



IT'S NICE TO HAVE A **HAMMONS** HELPING HAND



Construction and Industrial Equipment

HAMMONS



RENTALS
LEASES
SALES
SERVICE and REPAIR
877-3196

UNIVERSITY OF FLORIDA FOOTBALL TEAM

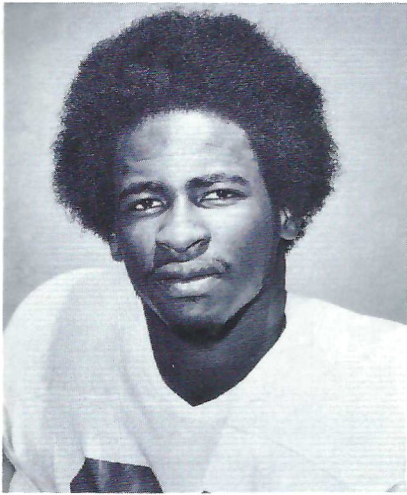

Wes Chandler

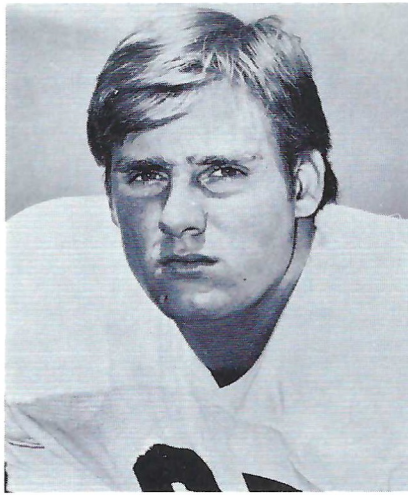

Darrell Carpenter

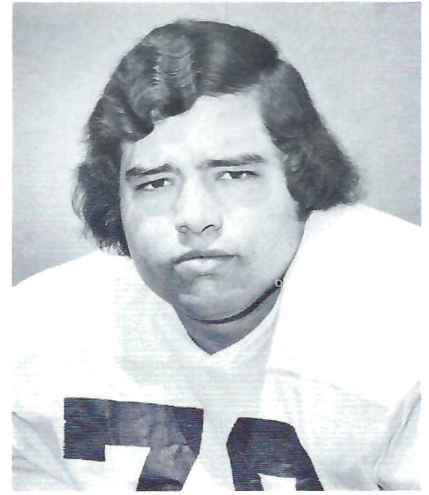

David Forrester

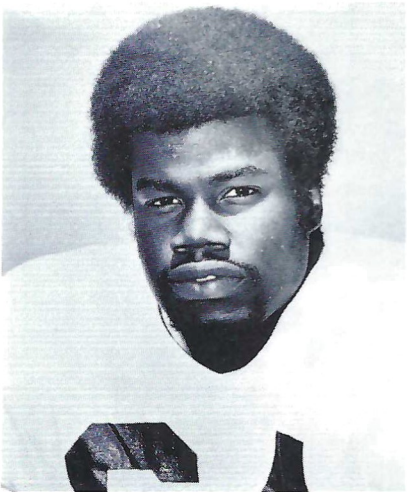

Keith Tribble

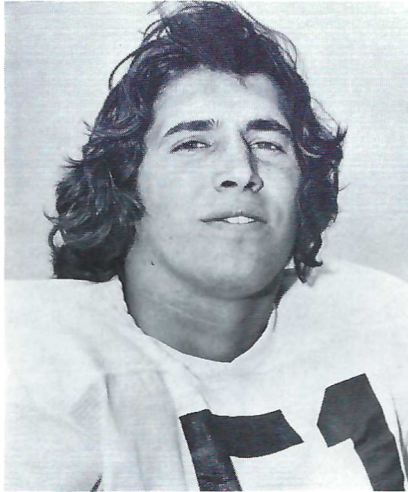

Robbie Moore

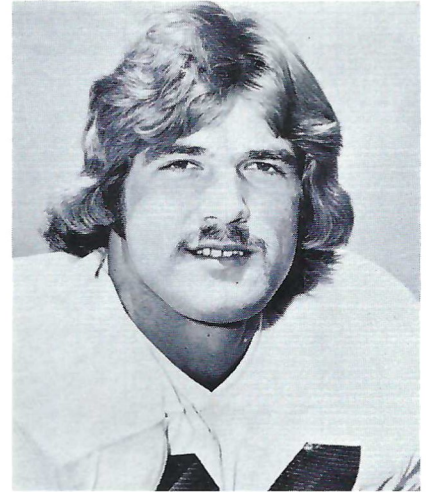

Jimmy Stephens



Jimmy Fisher

UNIVERSITY OF FLORIDA

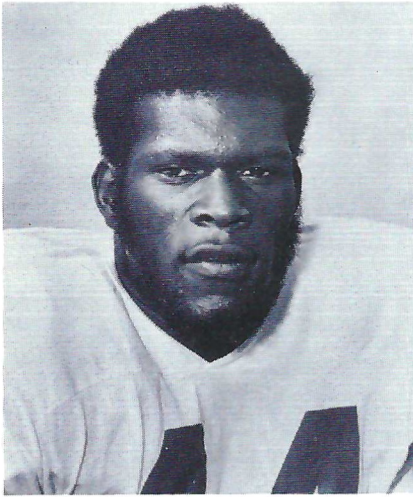

Willie Wilder

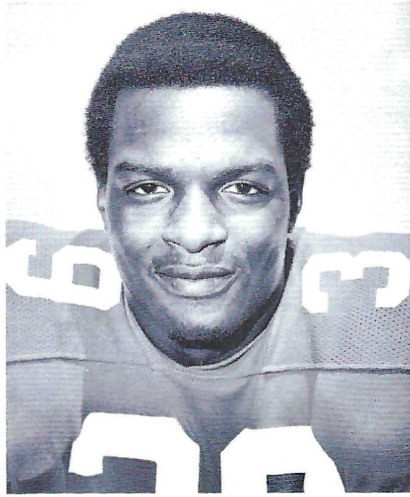

Larry Brinson

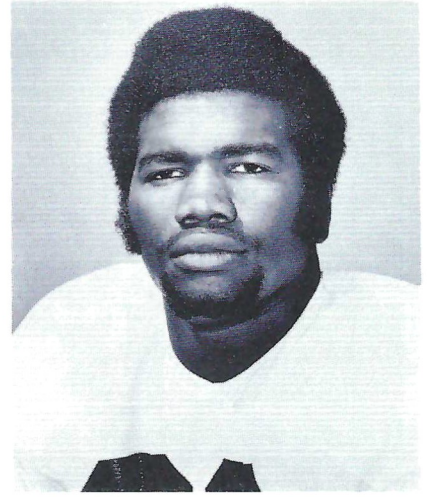

Michael Dupree

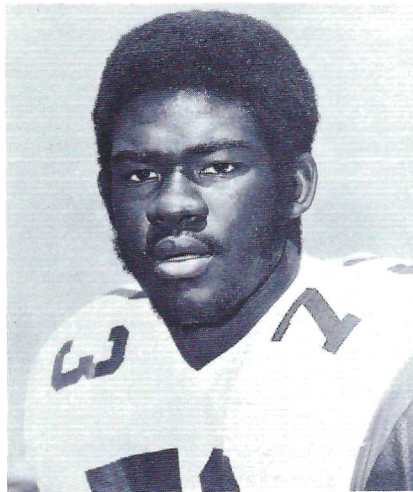

Sylvester King



Jeff Kanter

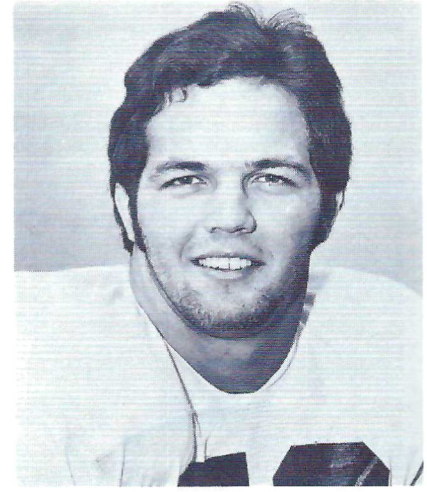

Kevin Logan

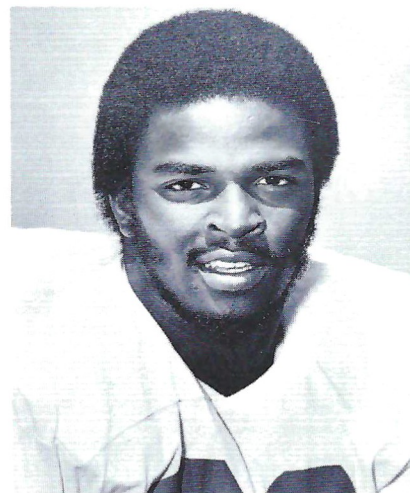

Robert Morgan

IDA FOOTBALL TEAM

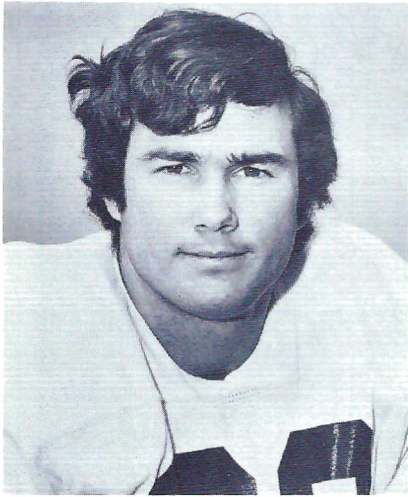

Tim Aydt

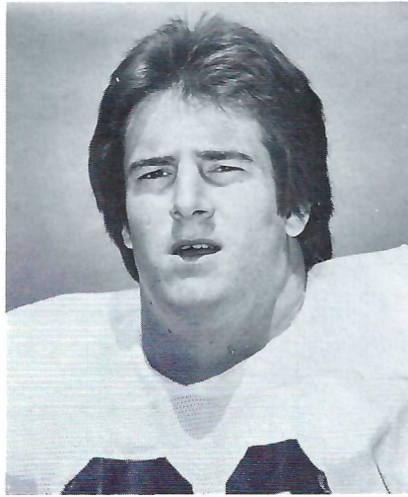

Scott Hutchinson

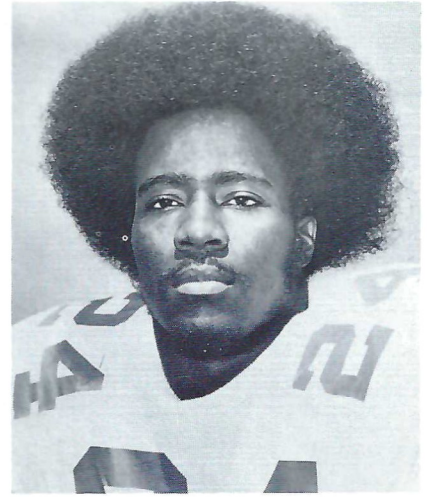

Alvin Cowans



Joe Pupello

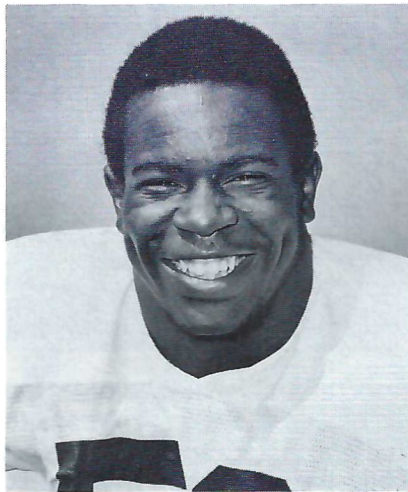

Charlie Williams

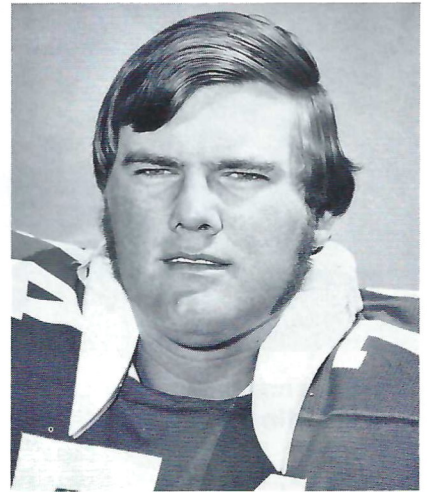

Bruce Mulliniks

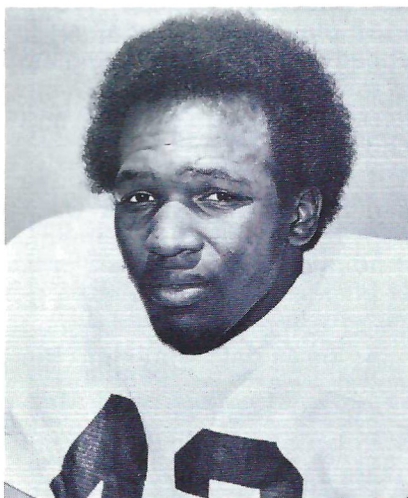

Warren Gaffney

TERRY KENNEDY HONORED

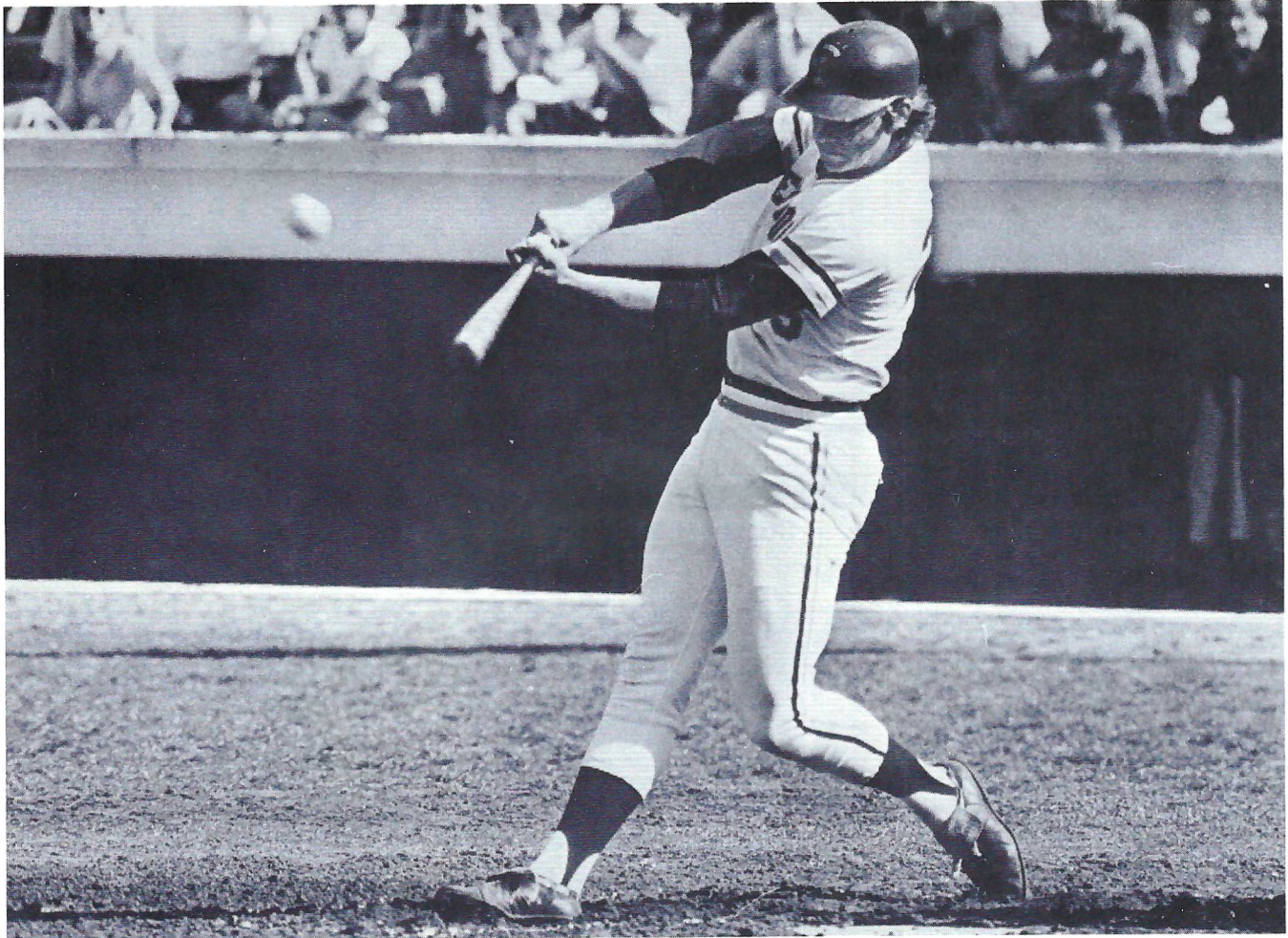

Terry Kennedy, Florida State's power-hitting catcher has been named recipient of the First Annual Eastern Airlines Florida College Baseball Player of the Year Award to be presented at halftime tonight. Kennedy, who has already been named to several all-star teams, including the Independent All-America, was named the winner among the University Division schools.

He was the Seminoles' leader at the plate throughout the season. He finished the year with a .364 batting average which included school records of 21 home runs, 18 doubles, 158 total bases (for a .810 slugging percentage) and 64 RBI among his totals.

The 6-3, 210-pound, Mesa, Ariz., sophomore, surpassed the old NCAA home run record of 20, but could not claim the new mark since Wyoming's Bill Ewing finished the year with a total of 23 homers.

Kennedy, who has returned to Florida State this fall to prepare for his junior season, was not discouraged, however.

He was more disappointed by the fact that he was not able to

lead his teammates out of the South Region Tournament and back into the College World Series played in Omaha, Neb. Kennedy missed the Seminoles' trip to Omaha a year ago having been sidelined with tonsillitis and mononucleosis.

He was felled by tonsillitis again this spring, just a week before the regional tournament, but managed to return to action and hit his final two homers in spite of being greatly weakened by a three-day stay in the hospital.

Kennedy received over half the 25 ballots cast by the panel of state's sports media, coaches and sports information directors. He was followed in the balloting by Miami pitcher Gavin Long,

who compiled a 15-0 record, pitcher Chris Welsh of South Florida and outfielder Nick Belmonte of Florida.

The college division balloting was much closer with John Castino of Rollins College edging freshman Joe LeFebre of Eckerd. A pitcher-outfielder, LeFebre had a 7-1 record and hit .372. Tom Bonfield, St. Leo College first baseman, and outfielder Bruce Witkowski of Biscayne were next in the balloting.

A total of 19 colleges and universities have baseball teams in Florida, seven in the University Division (or NCAA Division I) and 12 in the College Division (NCAA Divisions II and III and NAIA).

SEMINOLE SIDELINE '76



Pizza
Hero
Sandwiches
Spaghetti
Dishes
Baked
Dishes
Specialties

PIZZA BY THE SLICE .50¢
TWO [2] OF THESE SLICES
EQUALS A 9" PIZZA

628 North Monroe
Phone: 222-STOP
(7867)

FREE LOCAL
DELIVERY

pre- game



Tonight the Seminoles of Florida State University take on the Gators of the University of Florida. For our pre-game program what could be more appropriate than to have a real Indian wrestle a real 'gator? Those of you who arrived too late for the pre-game program might want to consider leaving a little earlier next time. Not only will you see an interesting and entertaining program before each home game, you'll also find that traffic is a bit easier to negotiate and chances for a good parking space are better, too!

Our next home game is against Clemson on October 30, as with all home games, kickoff time is 7:30 p.m. The Clemson game has been proclaimed "Mom and Dad's Day". The parents of all FSU students have been invited to purchase their tickets and attend the Clemson football game. It's also "Band Day" and, prior to kickoff, four bands will perform, two from Tampa, one from Valdosta and one from Tallahassee. Doak Campbell Stadium will be echoing the sounds of all these talented high school musicians so plan now to be here, October 30, FSU vs Clemson, "Mom and Dad's Day" and "Band Day."

A CONTINUING SHORT HISTORY OF FSU FOOTBALLas it was in the early 1950's

The FSU band gets a name, Reubin Askew gets a fight song, the Seminoles get their first bowl victory, FSU gets a stadium.

In the last issue of SEMINOLE SIDELINE '76 we traced the origins of FSU football from its early beginning with a three game season in 1902 (as Florida State College's Purple and Gold) through the end of the 1949 season. Tonight, a look at the early 1950's.

In 1950, as in previous years, the Seminole's first home game was at Centennial Field, a converted baseball park with limited facilities. But, before the season was over, that unhappy situation changed. On October 8, 1950 the Seminoles played their first game in the new, 15,000 seat stadium on the edge of the campus. At coach Don Veller's recommendation, it was named "Doak Campbell Stadium", honoring the president of FSU. 9,676 happy fans left the new stadium after seeing Florida State wallop Randolph-Macon 40-7 in the second game of the season. In the first game, the Seminoles had defeated Troy State 26-7.

The FSU band also got an official name in 1950. Pat Gunnoe, a student from Ironton, Ohio, won an award for his suggested name of "Marching Chiefs". That same year FSU got its own fight song with words by students Doug Alley and music by faculty member Tommy Wright; the new, official song was accepted by the student body president, Reubin Askew. 1950 was just as good a year on the gridiron as had been predicted. It was a perfect 8-0-0, FSU's first unbeaten, untied season.

In 1959, FSU dropped out of the Dixie Conference and, for the first time in its history,

began giving aid to athletes under NCAA regulations. This small step towards the big time caused some scheduling problems as both Howard and Sewanee asked to be dropped from the FSU football schedule. Florida State University closed the 1951 season with a record of 6-2-0.

The glory days, if not over, were gone for a while. 1952 saw the Tribe lose its first four games, three at home, the next on the road. Was this a sign of things to come? It sure was, the FSU record for the 1952 season was a dismal 1-8-1.

Coach Don Veller retired at the end of the 1952 season and was replaced by Tom Nugent, a colorful and outgoing type from VMI. 1953 was a "building" year and the 1953 won-loss record reflected that building process, 5-5-0. But there were some bright spots. The first home game of the season was against Louisville and a talented quarterback named John Unitas. However Unitas was injured in the first half and saw no action after that. It was a most successful first home game debut for the new coach as FSU beat Louisville 59-0!

Optimism was the word on campus at the start of the 1954 season. The Tallahassee Democrat had a new sports editor, Bill McGrotha, who said, "In a nutshell, things look good." And, there was a new sports publicity director at FSU, Pat Hogan.

Well, that optimism began to fade a bit as the Seminoles lost their first two games at home. Then, on to Louisville and Unitas again. And, again, Unitas was injured and saw little action. The FSU optimism reappeared as FSU whipped Louisville 47-8. In the second half of that game a promising freshman running back from West Palm Beach,

Buddy Reynolds, scored six points. Later he changed his name to Burt.

Things were improving and FSU wound up with a 1954 season record of 8-4-0, which included a post season loss of 47-20 to Texas Western in El Paso's Sun Bowl.

The 1955 Seminoles hoped to continue the momentum they had generated in the previous season. They won the first game but then proceeded to lose the next four. So, what do you do when your team has lost four straight games? If you're Tom Nugent you pull something out of left field and that's what Nugent did, he threw a surprise party for the entire squad and coaching staff with a rock band and plenty of barbecue! It worked, FSU won the next game and wound up with a season record of 5-5-0.

BUT, the big football news of '55 did not come on the gridiron. The big news was the Board of Control ordering the University of Florida and Florida State University to start athletic relations in football and all other sports. The air was filled with charges and countercharges, protests were filed, newspaper columns condemning the action were written. But the Board was adamant in its decision and the first FSU-UF game was scheduled for 1958.

In the next home game issue of SEMINOLE SIDELINE '76 we'll tell you about that game, and subsequent Florida games...and the first FSU victory over an SEC school...the tubulent story of controversial Perry Moss...and more of FSU football history of the late 1950's.

(Our appreciation to Dr. James P. Jones, author of "FSU ONE TIME". Much of the material in this article came from Dr. Jones' fine book.)



Coach Don Veller with his star guard, "Duke" Maltby, Captain of the Unbeaten '50 team.

COME AND ENJOY
MONDAY NIGHT
FOOTBALL
AT THE
CORK-N-CLEAVER



THE BOUTIQUE

FREE-REDKEN Extreme Pack Treatment
on a \$20.00 Service or More

FREE-REDKEN Climatres Treatment with Cut and
Blow dry or Set Good one to a customer thru January 1st

Arthurs Round Table

good for one free drink
(limit one per person)

GOOD THRU FSU FOOTBALL SEASON

JIM & MILTS BAR-B-Q

good for 50¢ off Regular or Jumbo

"Rib Dinner"

THIS COUPON GOOD THRU FSU FOOTBALL SEASON

After the game or Anytime!

Come into your **Baskin-Robbins** store at 904 Thomasville Rd. and get your FREE ICE CREAM CONE Or 2nd dip FREE with a DOUBLE.

ANY Short
GARMENTS
SUCH AS:
SLACKS SWEATERS
PLAIN SKIRTS

79¢

One Hour
Dry
Cleaners

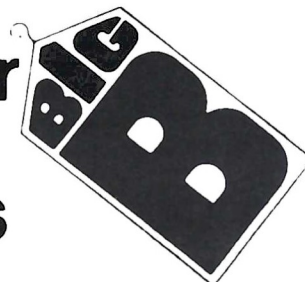

ANY Long
GARMENTS
SUCH AS:
TOPCOATS DRESSES
RAINCOATS

1.19

Arthurs Round Table



DISCO LOUNGE

DISCO—
7 NIGHTS A WEEK
OPEN 4:00 P.M. DAILY
GREAT . . .
FOOD
PRICES
COCKTAILS
ENTERTAINMENT

SUN.
35¢ HIGHBALLS

MON.
10¢ DRAUGHT

TUES.
15¢ HIGHBALLS

WED.
LADIES NIGHT
TWO FREE DRINKS
FOR ALL LADIES

THURS.
SPECIAL DRINKS NIGHT
SPECIAL HIGHBALLS 25¢

FRI. NIGHT
HAPPY HOUR ALL NIGHT

LOCATED AT
506 S. WOODWARD

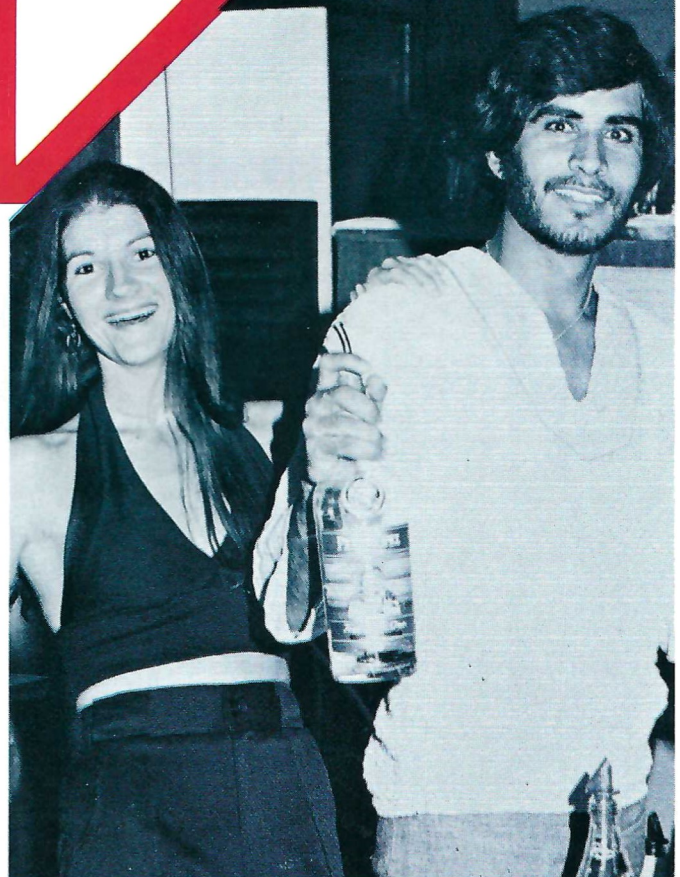



Real Estate

**COUNTRY
OAKS**

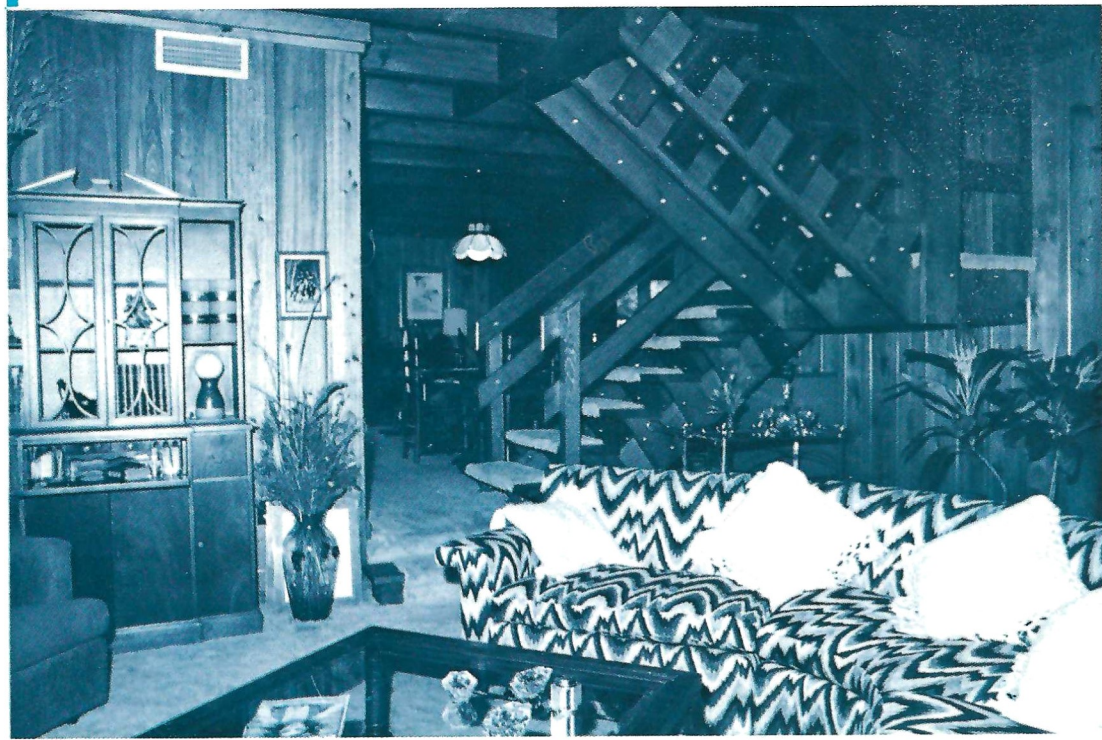

222-

Chezy
entz
INC.

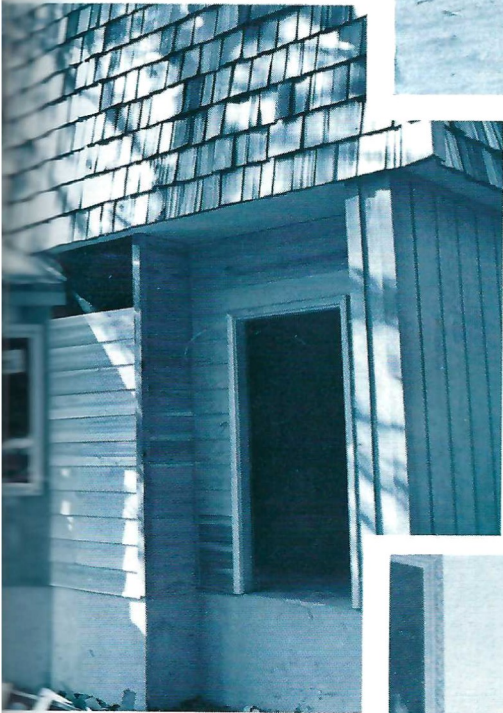

7325



IT BEGINS with **BOWDEN!**

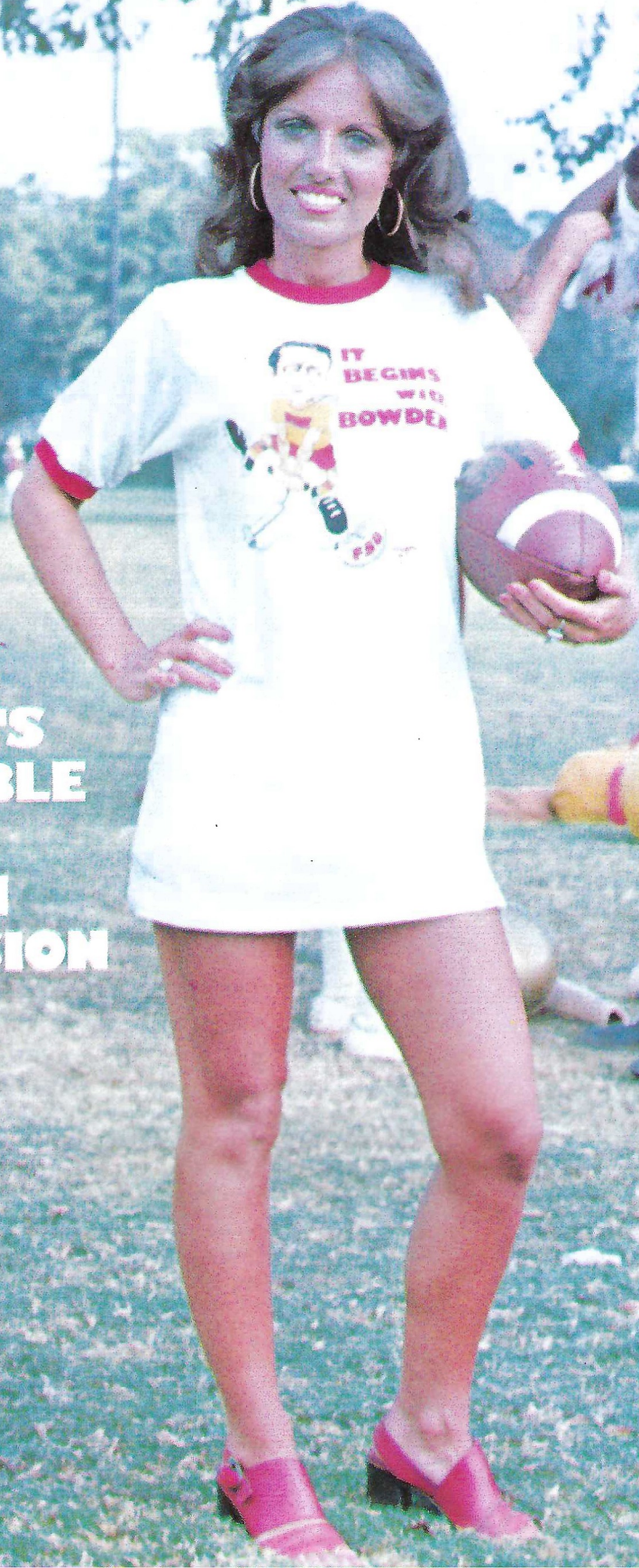

**T-SHIRTS
AVAILABLE
AT THE
STADIUM
CONCESSION
STANDS**



“That’s a Butler building!”

**ELGIN
CONSTRUCTION CO.**

5126 Woodlane Circle

385-0196

Holiday Inn®



Two Inns To Serve You In Tallahassee

316 West Tennessee Street
222-8000

1302 Apalachee Parkway
877-3141

Banquet Rooms, Meeting and Conference Rooms with Complete
Facilities, Dining Rooms and Lounges.