

# CRIMSON TIDE ILLUSTRATED

OFFICIAL FOOTBALL PROGRAM OF THE UNIVERSITY OF ALABAMA

VOL. 5, NO. 3

OCTOBER 12, 1974

PRICE: ONE DOLLAR



## Alabama vs. FSU



# CRIMSON TIDE ILLUSTRATED

OFFICIAL FOOTBALL PROGRAM OF THE UNIVERSITY OF ALABAMA

VOL. 5, NO. 3

OCTOBER 12, 1974

PRICE: ONE DOLLAR







**Alabama vs. FSU**



# Dedication to excellence.



Earl Adair  
Birmingham

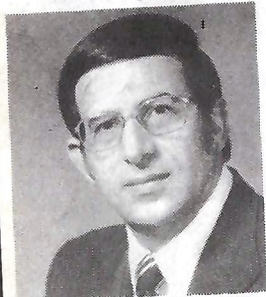

Harmon R. Berger  
Medical Center

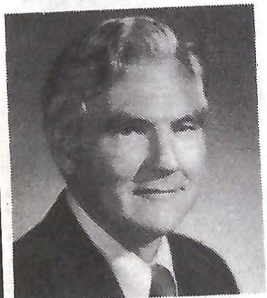

Sidney Brown  
Birmingham



Lloyd Wilson  
Medical Center



Jim Wilson  
Birmingham

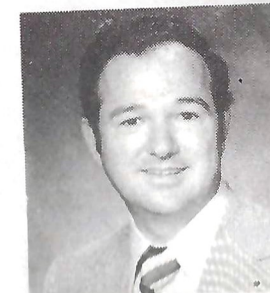

Sonny Wetherbee  
Camden



Billy Joe Watson  
Gadsden

**One reason you can rely on  
a New York Life Agent  
for all your life insurance needs.**

Dedication to excellence. That means striving for the best possible performance at all times in the service of his clients. It means a constant effort to serve you well in every way, to fully live up to the trust you and your family place in him or her. Your New York Life Agent is carefully chosen for competence and desire to protect people. He or she is given the very best training by one of the 11 most experienced life insurance companies.





**Jim Colpack**  
Medical Center



**Richard Davis**  
Clanton



**Alex Gibson**  
Birmingham



**Doyle Harkey**  
Tuscaloosa



**R. Larry Hawkins**  
Birmingham



**Earl Hunt**  
Gadsden



**Jerry F. Hunt**  
Gadsden



**Ronald W. Johnson**  
Birmingham

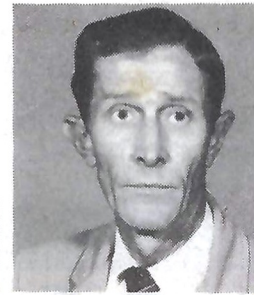

**Roy E. Jones**  
Tuscaloosa



**George Murphy**  
Medical Center

trust you and your family place in him or her. Your New York Life Agent is carefully chosen for competence and desire to protect people. He or she is given the very best training by one of the world's most experienced life insurance companies. And is prepared to design plans to assure financial security for both families and businesses. Why not talk with a New York Life Agent about planning your own financial security? These are among the New York Life Agents in the area — they're good people to know.



**We guarantee**  
**tomorrow today.**

**Birmingham General Offices**  
1333 Bank for Savings Building Phone 328-8590

**Medical Center General Offices**  
1700 First National Bank / Southern Natural Gas Building Phone 328-9050



**Billy Joe Watson**  
Gadsden



**Jim Thornton**  
Medical Center



**Gene Thompson**  
Birmingham



# Alabama must find antidote for the 'seven-year itch' against ailing Florida State

Alabama is 4-0 and rated among the nation's finest college football teams. Florida State is 0-4 and working on a 16-game losing streak. But when the two teams kick off today in Denny Stadium the score will be tied, 0-0. Anything that happens after that will have to be earned. The last time the Crimson Tide and Seminoles kicked it off, a little over seven years ago, both earned a tie. Alabama head coach Paul Bryant is hoping that the FSU football team is not like a case of the seven-year itch. The teams were much as they are today, Alabama highly regarded and FSU barely regarded, when they fought to the infamous 37-37 tie in 1967.

"I know Florida State hasn't beaten anybody, but neither have those other teams that have been knocking off the top folk each week," Coach Bryant warns.

The first break of the game, certainly, has gone to Florida State. Richard Todd was not expected to be able to play today. A leg injury suffered in the Ole Miss game has thrust Robert Fraley and Jack O'Rear into the quarterback picture. When Alabama was preparing for the 1974 season Fraley was considered No. 3 and O'Rear was expected to be red-shirted. But now the men who made Bama go in 1973 are both on the sidelines with injuries. Part of the reason, almost certainly, that Todd is hurt is that Gary Rutledge is not around to share the quarterback burden. Rutledge, who has a separated shoulder, is not expected to be ready for at least another month.

Although Florida State has yet to win this year, the Seminoles have had some bright moments. Last week they led Baylor 17-0 at halftime, only to miscue

While Alabama has lost Todd and Rutledge (not to mention former first teamers Charles Hannah at defensive tackle, Joe Dale Harris at split end, and Neil Callaway at offensive tackle) to injuries, the Tide may have found one who had been gone. "Old Woodrow (Lowe) was back against Ole Miss," Coach Bryant said following last week's victory over the Rebels. Lowe was the cornerstone of last year's Bama defense. Bryant said that he hadn't been his former self on stopping opponents prior to Saturday. That good news for Alabama is bad news for others.

Florida State is a passing team with top receivers (particularly Mike Shumann) and a strong-armed junior college transfer quarterback (Ron Coppess). But it is perhaps the defensive secondary of Alabama that has been the strongest point of the Tide this year.

The Alabama faithful appear somewhat restless because victories are coming with great difficulty this year. But at least they are coming, along with a good measure of scoring and total offense. Bama is averaging 32.8 points per game, 451 yards per outing.

Alabama's passing attack, which had been coming along splendidly prior to the Ole Miss game (Bama hit only two of five tries for 19 yards in that one after having gone into the fray with a league-leading 123.7 yards per game), has been almost completely wiped out with Todd's injury. Richard had figured in all but one completion and four yards of Alabama passing offense. He had completed 21 of 36 passes for 370 yards and caught one pass (from halfback Mike Stock) for 16

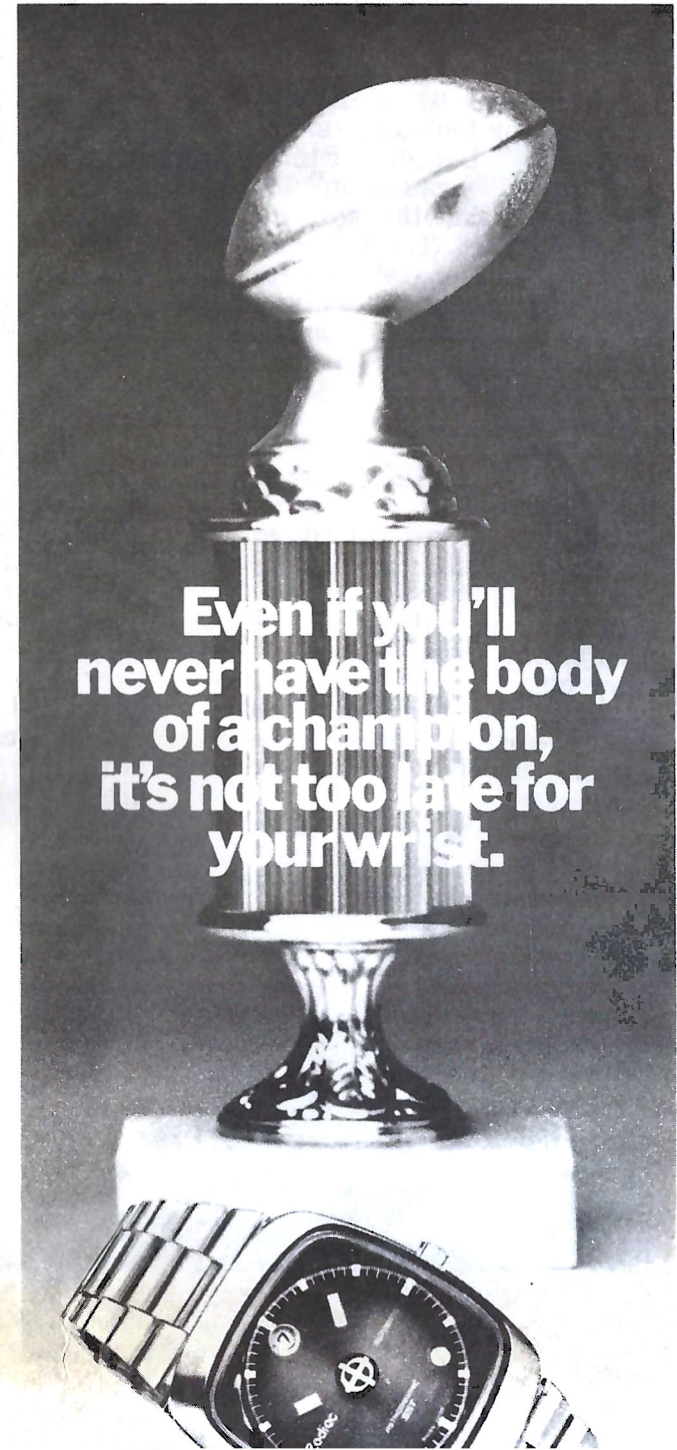



Bama go in 1973 are both on the sidelines with injuries. Part of the reason, almost certainly, that Todd is hurt is that Gary Rutledge is not around to share the quarterback burden. Rutledge, who has a separated shoulder, is not expected to be ready for at least another month.

Although Florida State has yet to win this year, the Seminoles have had some bright moments. Last week they led Baylor 17-0 at halftime, only to miscue themselves into a 17-21 loss. They were the first college team to hold Pittsburgh's All-American Tony Dorsett under 100 yards rushing, but alas, lost the war, 6-9. They also lost by a touchdown, 7-14, to Colorado State. Only Kansas, at Kansas, has had an easy time of it against FSU.

Alabama leads this little-played series, 1-0-1. The Tide took a 21-0 victory here in 1965, the year of a national championship, and the two battled to their famous tie (still the highest scoring tie game in NCAA history) in 1967 in Birmingham.

Alabama's passing attack, which had been coming along splendidly prior to the Ole Miss game (Bama hit only two of five tries for 19 yards in that one after having gone into the fray with a league-leading 123.7 yards per game), has been almost completely wiped out with Todd's injury. Richard had figured in all but one completion and four yards of Alabama passing offense. He had completed 21 of 36 passes for 370 yards and caught one pass (from halfback Mike Stock) for 16 yards.

Todd has also been used as a punter in "short" situations. Rod Nelson, who recently won the punting job with a promotion from the junior varsity tryout ranks, will now handle all punting duties. He's averaging 40 yards per kick on his nine boots.

Upset Saturday didn't end three weeks ago, nor two weeks ago, nor last week. Top Twenty teams are still falling. Alabama needs that like it needs the seven year itch.

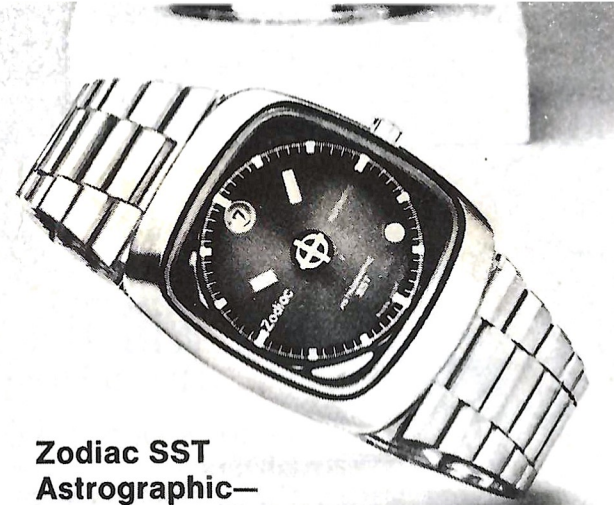

**Zodiac SST  
Astrographic—**

the watch that gives you a step on the field. For starters, no hands. Two revolving satellites and a red orbiting dot to tell the hours, minutes and seconds. Set in a sculptured case.

Inside, a 17-jewel split-second-timing movement. Guaranteed\* to within a minute a month. Self-winding. Stainless steel or 18k gold electroplate case. Stainless steel back. Automatic calendar with push button date changer. Shock and water resistant. A touch of glory for your wrist. Priced from \$165.

**⊕ Zodiac**

\*Adjustments to this tolerance, if necessary, will be made at no cost for a period of one year.



**High-stepping Willie Shelby**

Gardendale Jewelers  
1210 Adams Plaza  
Gardendale



# Even the scoreboard gave out in 1967

# 37-37

Remember when. It was the opening football game of 1967 in Legion Field, Alabama "warming up" for another run at the national championship. The Tide had the nation's longest winning streak, 17 games (21 without a defeat), and was coming off an 11-0 season that included a convincing Sugar Bowl victory over Nebraska and which had been preceded by back-to-back national championships.

Florida State, formerly an all-female institution, was to be the 1967 Tide's first test, but no one outside of the Alabama coaching staff expected it to be too much of a test. The Seminoles had been decisively defeated the week before, 31-13, by Houston.

"Anyone can get his team up for the good teams," Alabama coach Paul Bryant warned. "Our players may not think that Florida State

has a good team after what happened last week, but their coach (Bill Peterson) says they have the best personnel they have ever had and I have to believe him."

There were several more believers following Bama's 1967 opener. The game is still a part of the NCAA Record Book, the highest scoring tie game in over 100 years of college football play. When it finally ended at 37-37 everyone had to be exhausted — players and coaches, certainly, but also fans and members of the press. Even the Legion Field scoreboard had to give up, the lights going out long before the eight changes in lead had been completed and the final extra point kicked

with less than two minutes remaining.

Coach Bryant would say the next day that "They probably should have won."

Florida State fans, who had little reason to expect victory, were somewhat disgruntled that their team had played for a tie, but that was Coach Peterson's decision. He figured that a tie was almost the same as a win against the nation's second-ranked team. Alabama fans booed the decision at the time, but they were probably a little relieved, too.

And the next morning even Alabama fans probably had to chuckle if they happened upon a suburb billboard. "Great Pair Says the Bear" was supposed to be touting

cola and chips, but someone had altered it. "Hammond and Sellers" read the hand-painted substitution.

In those days Alabama sometimes had one or more games at which tickets went for \$1 less than others. Florida State was one such game. Following the opener Tide officials must have wondered if they hadn't picked out the wrong bargain. Any pure football fans in the sellout crowd of over 70,000 would probably have been happy to pay the extra \$1; but most were not just football fans. Some 5,000 were FSU fans and the rest for the most part were disappointed Bama followers.

One who watched and must have loved it was a former Alabama All-America. Vaughn Mancha, who had

Continued on Page 14.

## Scouting Report

Throw out the records; FSU has played well

and will play best against Alabama

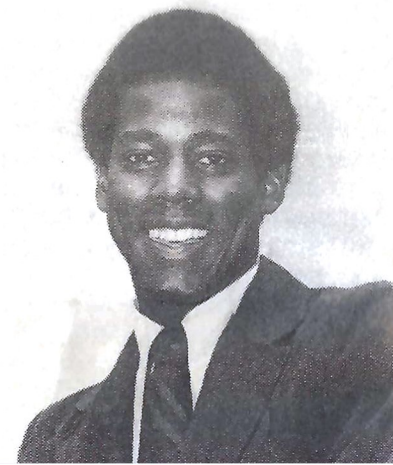





## Throw out the records; FSU has played well and will play best against Alabama

By JOHN MITCHELL  
Alabama Assistant Coach

The first thing that we absolutely must do is forget Florida State's record (0-4) this year, for two reasons. One, upsets have almost been the rule this year. It's happening to everyone and it could happen to us. And, two, they have lost three games by a total of just 14 points. This means that they are playing well, just making the little mistakes, things that can be corrected. One of their losses was 6-9 to Pittsburgh and in that game they became the first team ever to hold Tony Dorsett to under 100 yards.

Florida State is a very young team, only five seniors playing. As is often the case with a young team they play with a great deal of enthusiasm and when you have that you can make things happen.

Start with their kicking game. Ahmet Askin, a soccer style kicker, does their placekicking and he's a very good one. He's hit two of three attempts over 40 yards this year and has missed only one extra point. He kicks off consistently to the goalline and Florida State coverage has been excellent on kickoffs. Their punter, Joe Downey, is averaging 39.5 yards per punt. He kicks the ball very high and gets it off quickly, about 2.1 seconds. He's an athlete, too, the kind you can't rush because he might pass or run on you. They use three freshmen speedsters for returns, Robert Jackson, Leon Bright and Nat Terry.

FSU is young on defense, but they have two of the best linebackers we'll face this year. Bert Cooper on the weakside is a senior, 6-1 and 236; and Brian Schmidt on the strongside is the team's strongest player and best tackler.

Joe Camp is the strong safety and Florida State coaches feel he's the most competitive man on the team. He has a knack of getting to the ball and he's a hard hitter.

As most teams that have done well against triple option offenses, FSU has a five-man defensive front. They average about 222 pounds per man and they are led by Greg Johnson, 6-4 and 236.

The defense has played well all year. They have a great deal of enthusiasm and really get after people.

Offensively, they are a Veer team, but they will show us up to a dozen different looks.

They have three good receivers. Mike Schumann, who led the team in receiving last year as a freshman, and Mike Allen, a senior who was the second leading receiver in 1973, are the wide outs. The tight end is Joe Goldsmith, who was converted from split end because of his blocking ability and who is one of the fastest tight ends we'll play against. Schumann is already rated among the finest FSU receivers ever, such as Ron Sellers. He's a threat to score every time he catches the ball and he's already caught 18 passes this year.

The quarterback is Ron Coppess, a junior college transfer with a strong, accurate arm. He's completed over 50 per cent of his passes against defenses that know Florida State is going to be passing. Coppess can give them a quick score.

The running backs are Rudy Thomas, a sophomore with 4.6 speed in the 40 who was voted most improved player last spring, and Larry Key, 5-9 and 181 and a 9.8 100-yard dash man. Florida State feels they are the best running backs in years.

Senior Bob Jones anchors the offensive line, which does a good job on pass protection. When they need clutch yardage they'll go over Jones.

Florida State will put the football in the air. They have traditionally had a fine passing attack and this year is certainly no exception.

Teams lose football games they are not supposed to for a number of reasons, among them not being mentally prepared, not being physically prepared and looking past the immediate opponent to a future opponent. The last time Alabama and Florida State played, in 1967, a team that wasn't supposed to stay with Alabama did. And that, or worse, could happen Saturday if we're not ready to play.



# TIDE RESULTS

Alabama 21, Maryland 16	54,412
Alabama 52, Southern Miss. 0	62,000
Alabama 23, Vanderbilt 10	58,419
Alabama 35, Mississippi 21	45,500
Oct. 12 Florida State University	Tuscaloosa (1:30 P.M. CDT)
Oct. 19 University of Tennessee	Knoxville (2:00 P.M. EDT)
Oct. 26 Texas Christian University	Birmingham (1:30 P.M. CDT)
Nov. 2 Mississippi State University	Tuscaloosa (1:30 P.M. CDT)
Nov. 9 Louisiana State University	Birmingham (TBA)
Nov. 16 University of Miami	Miami (8:00 P.M. EDT)
Nov. 29 Auburn University	Birmingham (TBA)

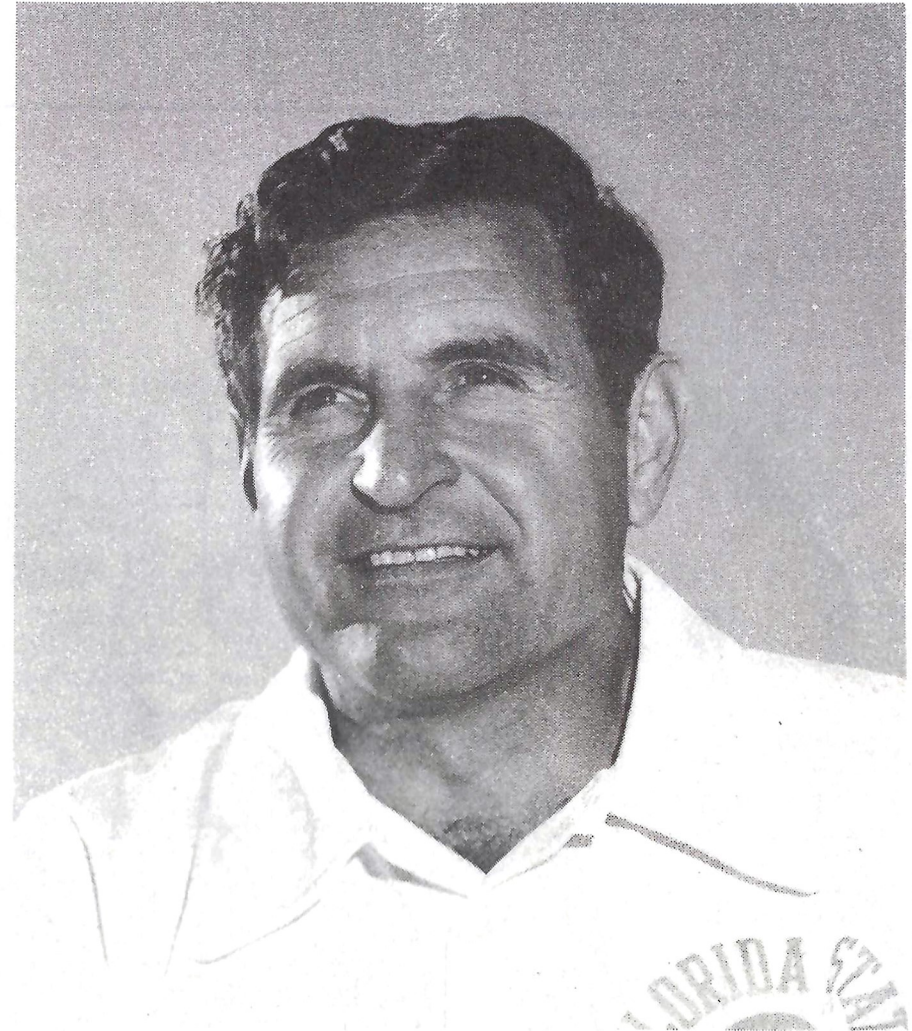

Florida State head coach Darrell Mudra

## Schedule of Alabama's Opponents

MARYLAND		FLORIDA STATE		LSU	
<b>S-14 ALABAMA</b>	<b>16-21</b>	S-14 Pittsburgh	6-9	S-14 Colorado	42-14
S-21 at Florida	10-17	S-21 Colorado State	7-14	S-21 Texas A&M	14-21
S-28 North Carolina	24-12	S-28 at Kansas	9-40	S-28 at Rice	10-10
O-5 at Syracuse	31-0	O-5 Baylor	17-21	O-5 at Florida	14-24
O-12 Clemson		<b>O-12 at ALABAMA</b>		O-12 Tennessee	
O-19 Wake Forest		O-19 Florida		O-19 at Kentucky	
O-26 North Carolina State		O-26 at Auburn		N-2 Ole Miss	
N-2 at Penn State		N-2 at Memphis State		<b>N-9 at ALABAMA</b>	
N-9 Villanova		N-8 at Miami, Fla.		N-16 at Miss. State	
N-16 at Duke		N-16 Virginia Tech		N-23 Tulane	
N-23 at Virginia		N-23 Houston		N-30 Utah	

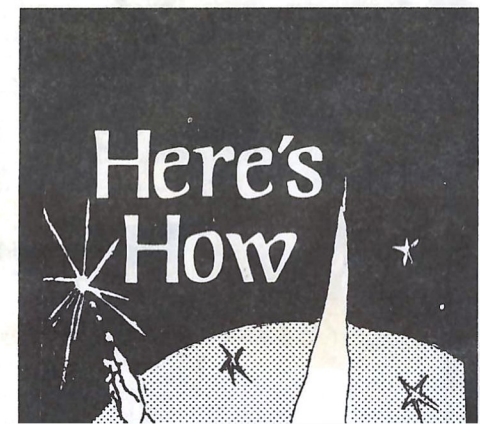



**MARYLAND**  
**S-14 ALABAMA** 16-21  
 S-21 at Florida 10-17  
 S-28 North Carolina 24-12  
 O-5 at Syracuse 31-0  
 0-12 Clemson  
 0-19 Wake Forest  
 0-26 North Carolina State  
 N-2 at Penn State  
 N-9 Villanova  
 N-16 at Duke  
 N-23 at Virginia

**SOUTHERN MISSISSIPPI**  
 S-14 at Memphis St. 6-0  
**S-21 at ALABAMA** 0-52  
 S-28 at Mississippi 14-20  
 O-5 at West Texas St. 0-31  
 0-12 U Texas at Arlington  
 0-19 VMI  
 O-26 at Lamar  
 N-2 at Southwestern Louisiana  
 N-9 at Utah State  
 N-16 Bowling Green  
 N-23 at Tampa

**VANDERBILT**  
 S-14 Ut-Chattanooga 28-6  
 S-21 VMI 45-7  
**S-28 at ALABAMA** 10-23  
 0-12 Florida  
 0-19 at Georgia  
 0-26 Ole Miss  
 N-2 at Army  
 N-9 at Kentucky  
 N-16 Tulane  
 N-23 at Louisville  
 N-30 Tennessee

**MISSISSIPPI**  
 S-14 Missouri 10-0  
 S-21 at Memphis State 7-15  
 S-28 Southern Mississippi 20-14  
**0-5 ALABAMA** 21-35  
 0-12 at Georgia  
 0-19 South Carolina  
 0-26 at Vanderbilt  
 N-2 at LSU  
 N-16 Tennessee  
 N-23 Mississippi State  
 N-30 at Tulane

S-14 Pittsburgh 6-9  
 S-21 Colorado State 7-14  
 S-28 at Kansas 9-40  
 0-5 Baylor 17-21  
**O-12 at ALABAMA**  
 0-19 Florida  
 O-26 at Auburn  
 N-2 at Memphis State  
 N-8 at Miami, Fla.  
 N-16 Virginia Tech  
 N-23 Houston

**TENNESSEE**  
 S-7 UCLA 17-17  
 S-21 Kansas 17-3  
 S-28 at Auburn 0-21  
 0-5 Tulsa 17-10  
 O-12 at LSU  
**0-19 ALABAMA**  
 0-26 Clemson  
 N-9 Memphis State  
 N-16 Ole Miss  
 N-23 Kentucky  
 N-30 at Vanderbilt

**TEXAS CHRISTIAN**  
 S-14 U Texas-Arlington 12-3  
 S-21 at Arizona State 7-37  
 S-28 at Minnesota 7-9  
 0-5 Arkansas 0-49  
 0-12 SMU  
 O-19 at Texas A&M  
**0-26 at ALABAMA**  
 N-2 Baylor  
 N-9 at Texas Tech  
 N-16 Texas  
 N-23 at Rice

**MISSISSIPPI STATE**  
 S-7 William and Mary 39-7  
 S-21 Georgia 38-14  
 S-28 at Florida 13-29  
 0-5 Kansas State 21-16  
 0-12 at Lamar  
 0-19 at Memphis State  
 0-26 Louisville  
**N-2 at ALABAMA**  
 N-9 Auburn  
 N-16 LSU  
 N-23 Ole Miss

S-14 Colorado 42-14  
 S-21 Texas A&M 14-21  
 S-28 at Rice 10-10  
 0-5 at Florida 14-24  
 0-12 Tennessee  
 0-19 at Kentucky  
 N-2 Ole Miss  
**N-9 at ALABAMA**  
 N-16 at Miss. State  
 N-23 Tulane  
 N-30 Utah

**MIAMI**  
 S-21 at Houston 20-3  
 S-28 at Tampa 28-26  
 0-4 Auburn 0-3  
 0-11 Pacific  
 0-19 at West Virginia  
 0-26 at Notre Dame  
 N-1 Virginia Tech  
 N-8 Florida State  
 N-9 Tennessee  
**N-16 ALABAMA**  
 N-22 Syracuse  
 N-30 at Florida

**AUBURN**  
 S-14 Louisville 16-3  
 S-21 Ut Chattanooga 52-7  
 S-28 Tennessee 21-0  
 0-4 at Miami, Fla. 3-0  
 0-12 Kentucky  
 0-19 Georgia Tech  
 0-26 Florida State  
 N-2 at Florida  
 N-9 at Mississippi State  
 N-16 Georgia  
**N-29 ALABAMA**

**Combined Record  
 of Alabama's  
 Opponents:**

20-20-2



Here's  
How

the magic of  
macramé, leather,  
glassblowing, and  
more, revealed...

CHANNEL 10 NOV. 27  
7:00 p.m.  
Alabama Public Television





**Consider This:  
In Alabama  
Central  
Bancshares'  
Affiliates  
Cover 36  
Cities With  
67 Offices**

The 20 counties of  
Central Bancshares of  
the South, Inc.'s market  
area make up 29.5% of



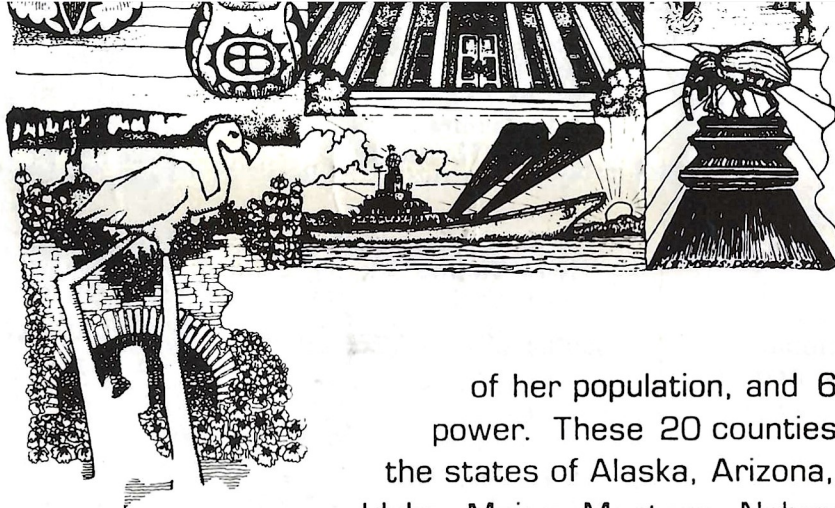

## 67 Offices

The 20 counties of Central Bancshares of the South, Inc.'s market area make up 29.5% of Alabama's land area, 61.6% of her population, and 67.5% of her effective buying power. These 20 counties have more people than any of the states of Alaska, Arizona, Arkansas, Delaware, Hawaii, Idaho, Maine, Montana, Nebraska, Nevada, New Hampshire, New Mexico, North Dakota, Rhode Island, South Dakota, Utah, Vermont, West Virginia or Wyoming; and more land area than any of the states of Connecticut, Delaware, Hawaii, Maryland, Massachusetts, New Hampshire, New Jersey, Rhode Island or Vermont.

**If you're in Alabama, you need Central.**



**CENTRAL BANCSHARES  
OF THE SOUTH, INC.**

**Birmingham, Alabama 35296**

Cities Served:

Addison • Albertville • Athens • Auburn • Birmingham • Citronelle • Cullman • Decatur • Eight Mile • Eufaula • Falkville • Fairfield • Florence • Ft. Payne • Gadsden • Gurley • Haleyville • Homewood • Hoover • Huntsville • Jasper • Leeds • Mobile • Montgomery • Mountain Brook • Muscle Shoals • New Hope • Prichard • Oneonta • Oxford • Scottsboro • Sheffield • Snead • Sumiton • Tuscumbia • Uniontown



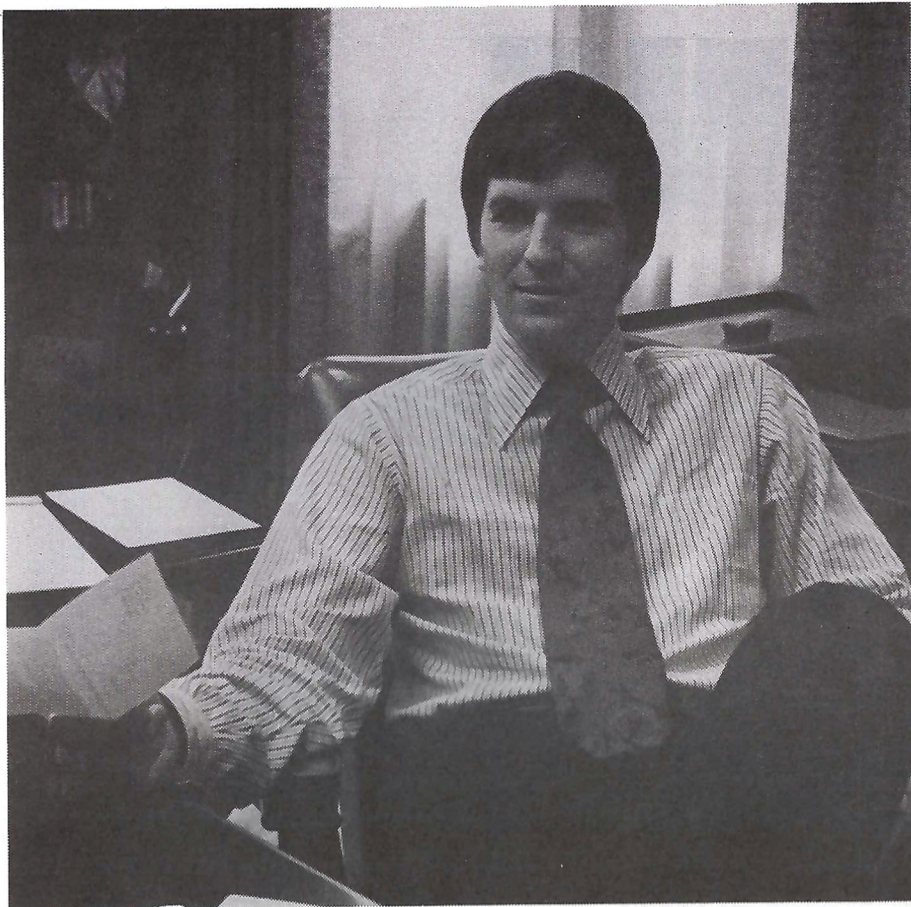

# SYLACAUGA

*Is A "TIDE" Town!*

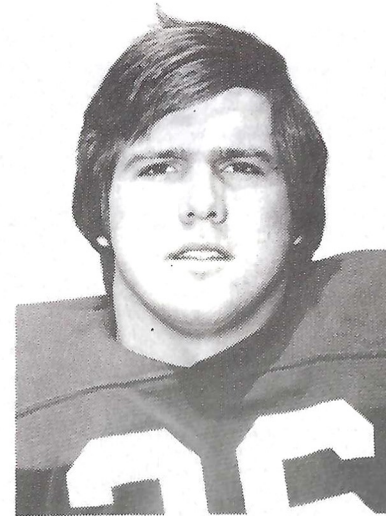

*We're proud of Alabama and of our own  
Randy Billingsley and Mr. William A. Edwards,  
National Alumni Association President*

Two years ago it was possible for me to announce that our Law School at The University of Alabama was celebrating its one hundredth year in existence. We take no small pride in such a milestone of academic accomplishment.

At the University we are proud of the Law School's one hundred year tradition, proud of its 4,886 graduates, proud these graduates have played a dominant role in the life and leadership of Alabama and the nation.

The Law School at the University is training future judges, legislators, and community leaders — graduates who we think will be the successful lawyers, businessmen, and educators who will help shape the course of our state in the years to come.

New directions are being taken to continue to make the legal education received at The University of Alabama the best available. The Law Center, a \$7.5 million structure

<p><b>Best Wishes</b> <b>Peoples Bank &amp; Trust Co.</b></p>	<p><b>The First National Bank</b> "Friendly Banking Since 1901"</p>
<p><b>City Tire Company</b> Goodyear Tires</p>	<p><b>City National Bank</b> Your Community Bank In Sylacauga</p>
<p><b>Quality Products Inc.</b> Robert N. Hallmark '64</p>	<p><b>Brown Insurance Agency, Inc.</b> Robert E. Brown '49 "General Insurance"</p>
<p><b>First Federal Savings And Loan Association</b> Of Sylacauga Branch Office: Talladega, Ala.</p>	<p><b>J.M. Duck - Jeweler</b> Sylacauga's Quality Jewelers</p>



these graduates have played a dominant role in the life and leadership of Alabama and the nation.

The Law School at the University is training future judges, legislators, and community leaders — graduates who we think will be the successful lawyers, businessmen, and educators who will help shape the course of our state in the years to come.

New directions are being taken to continue to make the legal education received at The University of Alabama the best available. The Law Center, a \$7.5 million structure slated for construction in early 1975, will offer the latest technical improvements in legal education. Modern seminar rooms, conference rooms and expanded library, class, and office spaces will allow for increasing the size of library holdings and the size of the student body.

The Law Center will house the Alabama Law Institute (a legal research agency for the Legislature); the Law School's component of the University's law enforcement program; a clinical program for advanced students; State Government Internships; and Continuing Legal Education, sponsoring seminars and conferences for businessmen and attorneys.

While recognizing the need for new programs and new buildings, we have not lost sight of the main ingredient in legal education: the student. These advances in programs and buildings are designed to enhance the quality of the legal education received by each student.

At the University, we want each of our Law School graduates to be able to participate in a special way in matters of government, in the process of settling public and private disputes, in the art of creating a tone and dignity for human life. Most importantly, we seek to develop in each of our bright, sincere students a deep appreciation of and respect for law as an instrument of achieving the greatest development of the potential well-being of mankind. We hope when the Law School's second hundred years end, we can say we helped advance our state and nation toward that end.

Most cordially,

*David Matthews*

*President*  
The University of Alabama

<b>Quality Products Inc.</b> Robert N. Hallmark '64	<b>Brown Insurance Agency, Inc.</b> Robert E. Brown '49 "General Insurance"
<b>First Federal Savings And Loan Association</b> Of Sylacauga Branch Office: Talladega, Ala.	<b>J.M. Duck - Jeweler</b> Sylacauga's Quality Jewelers
<b>Marble City Concrete Co., Inc.</b> Parker Cather '49	<b>Old Hickory Restaurant</b> On Highways 280-231
<b>Sylacauga Wholesale Grocery Co., Inc.</b> Wm. A. Edwards '51 James K. Green	<b>Jessup Oil Co. Inc.</b> Distributor of Anoco Oil Co. Products
<b>Radio W F E B</b> "Carrying the Tide games"	<b>Sylacauga Motor Car Company</b> CHEVROLET
<b>Sylacauga Cash Store</b> Sylacauga's Finest Department Store Since 1911	<b>Lightsey Realty Company</b> Ronald Lightsey - Rexie Lightsey
<b>The Leon Archer Agency</b> Leon Archer '28 Sam Wright '62	<b>Pasquale's Pizza</b> "Food Fun For Everyone" Jerrill Crowe, Mgr.
<b>Moretti-Harrah Marble Company</b> Suppliers of Athletic Line Markers "America's Most Beautiful White Marble"	<b>Crystal - Romac Mfg. Co.</b> Sales Office Frank Colvard Sylacauga, Alabama
<b>Phillips - B.F. Goodrich</b> Ft. Williams St. "We're the other guys"	<b>Curley's Cash &amp; Carry Furniture</b> FURNITURE 116 West 2nd Street "Sylacauga's ONLY discount furniture company"
<p>Congratulations from the <b>South Talladega County Club,</b> University of Alabama National Alumni Association Dr. John D. Pitchford Jr., President</p>	



# WINNING ISN'T EVERYTHING







**YOU CAN ALWAYS ENJOY  
ZEIGLER'S HOT DOGS**

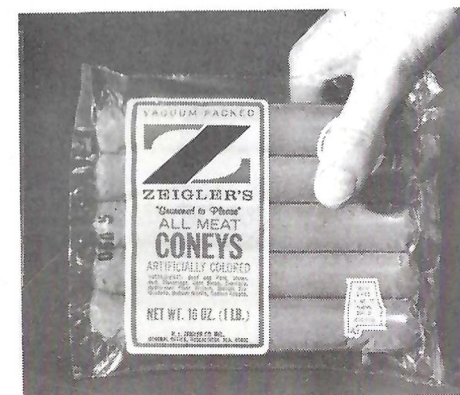



# Meet Tide head coach Paul Bryant

Paul William (Bear) Bryant, head football coach and athletic director at the University of Alabama, is synonymous with college football.

A statesman in his profession, he has received virtually every honor that can be bestowed. He has been voted the Coach of the Year honors by his peers three times, a feat unmatched in the history of football.

He was president of the American Football Coaches Association in 1972 and has worked diligently on behalf of college football both in that position and as a member of the board. Last year he was named University Administrator of the Year in Alabama by the American Association of University Administrators. In an unprecedented action in 1973, he made a personal gift of \$100,000 to the University of Alabama to be used for academic scholarships. He also is the immediate past president of the Southeastern Conference Coaches and Athletic Directors Association.

A legend in his own time, he has coached teams to 235 victories in 29 years, an average of eight wins per season. Twenty teams have

seven SEC championships at Alabama, including the last three in a row, and also won one at Kentucky, a total of eight crowns, again more than any coach in history. His 111 SEC football victories also ranks as the most by any coach in history.

In eight of Bryant's 29 years as a head coach his teams have won 10 or more games in a season, with undefeated seasons in 1961 and 1966.

The TV networks clamor for Alabama because they know Bryant will provide an interesting team with fast-paced action. Alabama has been on television 37 times in Bryant's 16 years as the coach.

Thirty-one of his players have made All-America at Alabama, plus he had eight All-Americans at Kentucky and four (including Heisman Trophy winner John David Crow) at Texas A&M for a total of 43 in 29 years.

Bryant is a native of Fordyce, Ark. He came to Alabama in 1931, recruited by Coach Hank Crisp. He played right end for the Tide and was a member of the famous 1934 Bama team which went undefeated and defeated Stanford, 29-13, in the Rose Bowl game of 1935.

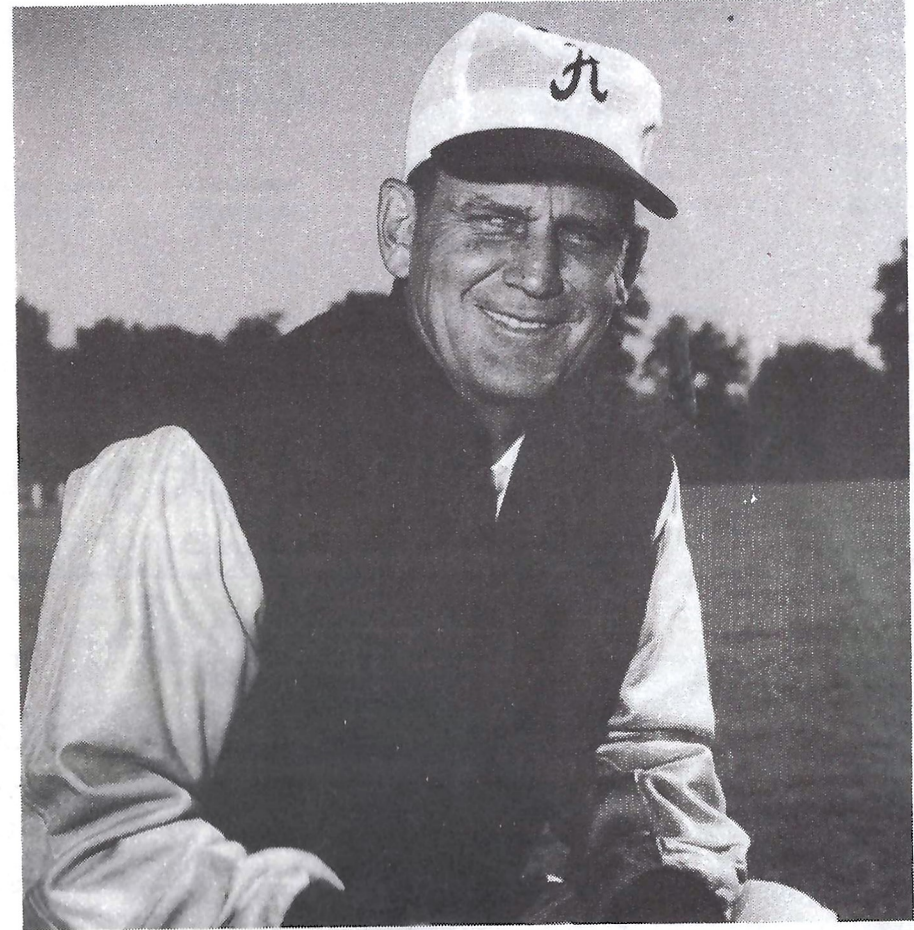

## The Bryant Record

- ★ SEC Coach of the Century
- ★ Coach of the Decade in the Nation (1960-69)
- ★ Four National Championships (1961, 1964, 1965, and 1973)
- ★ Won More games Than Any Active Coach (235)
- ★ Nation's Best Record Past Decade (90-16-4, .836)
- ★ National Scoring Defense Champion Past Decade (8.2 Average Per Game)
- ★ Second Total Defense Past Decade (212.6 Average Yield)



used for academic scholarships. He also is the immediate past president of the Southeastern Conference Coaches and Athletic Directors Association.

A legend in his own time, he has coached teams to 235 victories in 29 years, an average of eight wins per season. Twenty teams have gone to bowl games under his leadership. He ranks third on the list of all-time coaching victories, with only Amos Alonzo Stagg and Glenn (Pop) Warner ahead of him in total wins. And none of them approach him on a per season win average.

In 16 seasons at Alabama he has seen his teams carve out 144 victories, lose just 31 and tie seven games. That's a winning percentage of .807. He has directed 15 consecutive bowl trips for Bama teams and has taken part in 22 post-season classics — more than any person in the history of football — including one as a player, one as an assistant coach, and 20 as a head coach.

Three times he has won National Coach of the Year honors, in 1961, 1971 and 1973. He was voted Coach of the Decade by the American Football Coaches Association in the 1960s. Four times — including the 1973 season — he was named SEC Coach of the Year, with the other titles in 1961, 1964 and 1971. Bryant coached National Championship teams in 1961, 1964, 1965 and the 1973 team won the United Press International title, based on regular season competition. He has won

total of 45 in 29 years. Bryant is a native of Fordyce, Ark. He came to Alabama in 1931, recruited by Coach Hank Crisp. He played right end for the Tide and was a member of the famous 1934 Bama team which went undefeated and defeated Stanford, 29-13, in the Rose Bowl game of 1935.

He started his coaching career as an assistant at Alabama under Coach Frank Thomas. He moved to Vanderbilt in 1940 as an assistant under Red Sanders, serving two years and then enlisting in the Navy during World War II. He attained the rank of Lieutenant Commander in the Navy.

In 1945, he returned to civilian life and became head coach at Maryland. His first job as a head coach saw his Terrapins go 6-2-1. He went to Kentucky in 1946, staying eight seasons and rolling up a 60-23-5 record, winning the SEC title once and going to four bowl games.

Texas A&M was his next stop in 1954 and he promptly went from a 1-9 season his first year to an unbeaten season in 1956. In four seasons he was 25-14-2, including a Southwest Conference title and a bowl bid.

His return to Alabama in 1958 was his most successful rebuilding job.

Bryant is married to the former Mary Harmon Black and they have two children. Son Paul Bryant Jr. is married and has three children and daughter Mae Martin is Mrs. John Tyson III with two children.

- ★ Four National Championships (1961, 1964, 1965, and 1973)
- ★ Won More games Than Any Active Coach (235)
- ★ Nation's Best Record Past Decade (90-16-4, .836)
- ★ National Scoring Defense Champion Past Decade (8.2 Average Per Game)
- ★ Second Total Defense Past Decade (212.6 Average Yield)
- ★ Third Rushing Defense Past Decade (96.7 Average Yield)
- ★ Three Times National Coach of the Year (1961, 1971 and 1973)
- ★ SEC Coach of the Year Three Times (1961, 1964 and 1971)
- ★ Taken Teams to Bowl 20 Times, 15 In Row at Alabama
- ★ Nine Conference titles (1960 at Kentucky, 1957 at Texas A&M, 1961-64-65-66-71-72-73 at Alabama)
- ★ Forty-three All-American players — 31 at Alabama, eight at Kentucky, four at A&M.
- ★ Eighty-three All-Conference players — 57 at Alabama, 13 at Kentucky, 12 at A&M.
- ★ Forty-five Academic All-SEC players at Alabama
- ★ Five Jacobs Blocking Award Winners
- ★ Teams on Television 37 Times at Alabama
- ★ Fourteen teams in Nation's Top 10 in career, 11 of last 14 years at Alabama.
- ★ Career Record of 235 victories, only 70 losses, 16 ties.
- ★ Thirteen SEC-MVP Winners by Birmingham Quarterback Club.
- ★ Eleven SEC-MVP Winners by Atlanta Touchdown Club.
- ★ Five SEC-MVP Winners by Nashville Banner
- ★ Only Sixth Coach in History to win 200 games.
- ★ Past President of American Football Coaches Association.



# 1967. The year Burley Stevens won the Kentucky Archers Field Championship, we put this bourbon in wood.



When Kentucky archers get together to find a champion, it's no turkey shoot. Those boys play for keeps.

To win, Burley Stevens had to hit targets of every size and shape, from animals to plain bull's





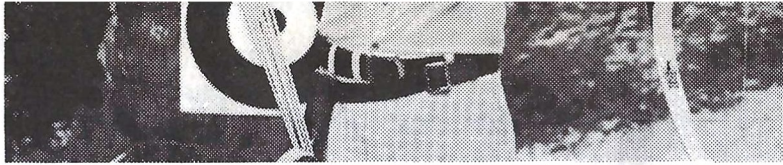

When Kentucky archers get together to find a champion, it's no turkey shoot. Those boys play for keeps.

To win, Burley Stevens had to hit targets of every size and shape, from animals to plain bull's eyes, down narrow paths thru the trees and brush.

And if he didn't make every arrow count, he would've gone home to Ashland, Kentucky without the trophy.

At Bardstown, we know every day counts for making Very Old Barton® very old. So we made sure to put it up in new white oak cooperage back in 1967.

To us, there's only one way to get seven years of Bourbon Country history in every bottle of Very Old Barton, and that's to let it rest easy seven whole years.

Folks around here understand that's where it gets its flavor.

\$11.75/Half Gallon, \$5.00/Fifth, \$3.15/Pint

*You can see all the fascinating lore of whiskey-making at the Barton Distillery and Museum of Whiskey History in Bardstown, Ky. Make it a point to drop in if you're out our way.*

KENTUCKY STRAIGHT BOURBON WHISKEY. 86 PROOF.  
BARTON DISTILLING COMPANY, BARDSTOWN, KENTUCKY. ©1974.



**Seven years in wood.**



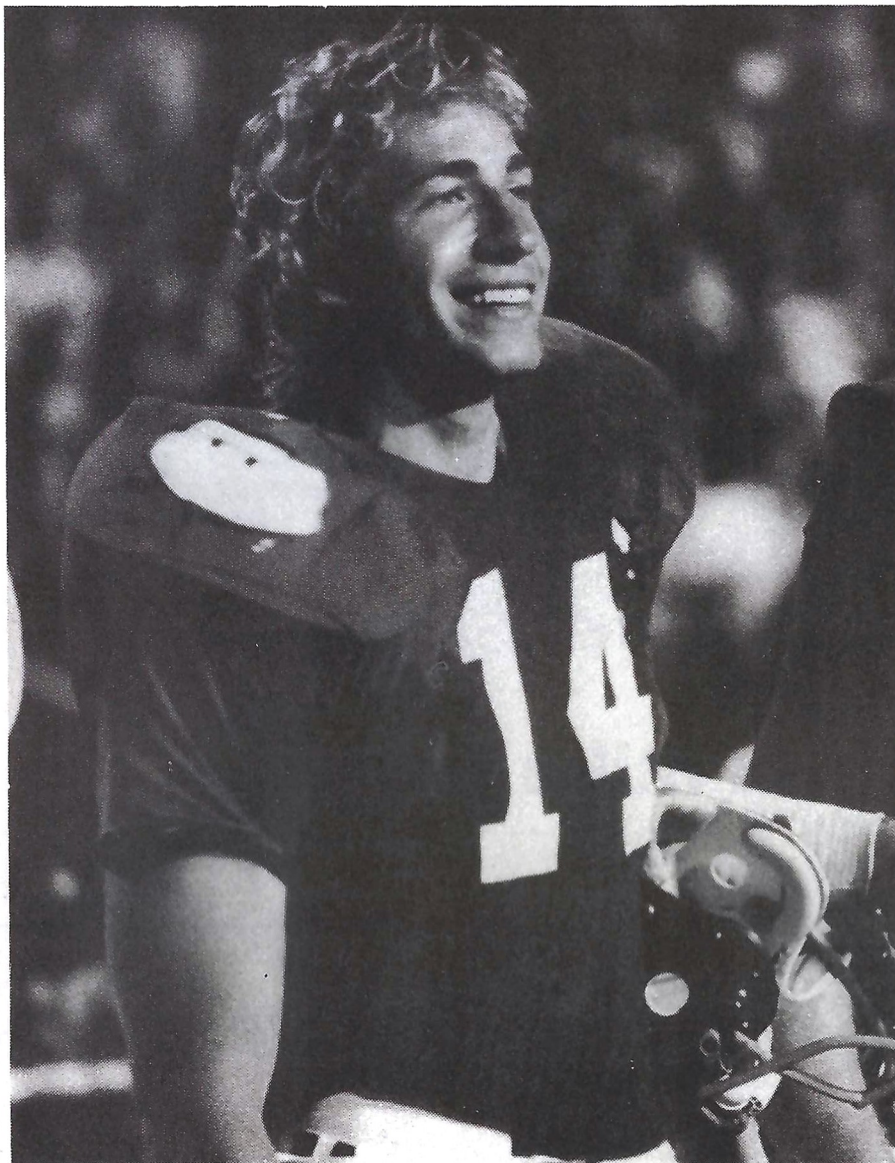

Alabama quarterback Richard Todd, in happier times, wasn't expected to play today. For coming back and playing with injuries and leading Alabama to a come-from-behind 35-21 victory over Ole Miss, Todd was named UPI offensive player of the week in the Southeast.

# Country Squire

STEAK & FISHHOUSE INC.

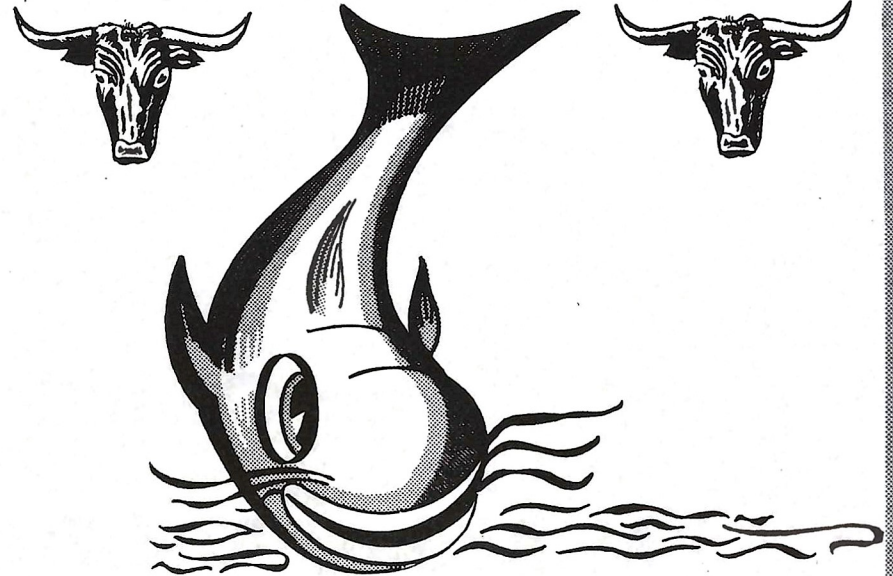

*4201 Rice Mine Road*

*Open 6 p.m. - 10 p.m. 7 Days Weekly*

*On Game Days Open 5 P.M.—'Til*

*USDA Choice Aged  
Boneless Ribeye*

*Fresh Farm  
Raised Catfish*

*We Don't Shoot The Bull  
We Only Cook & Serve It*

*Banquet Accomodations for 250 People  
Book Christmas Parties Now*

*tune in the*

## ALABAMA

FOOTBALL GAMES



with injuries and leading Alabama to a come-from-behind 35-21 victory over Ole Miss, Todd was named UPI offensive player of the week in the Southeast.

*Book Christmas Parties Now*



From left to right: Engineer Jimmy Jones, color man Doug Layton, play-by-play announcer John Forney, color man Jerry Duncan and producer Bert Bank.

**WTBC, Tuscaloosa, Ala., Originating Station**

*tune in the*  
**ALABAMA  
FOOTBALL GAMES  
ON RADIO**

*presented by your*

**TEXACO DEALER**

*... the best friend your car will ever have*



*Your sportscasters are*

***John Forney • Doug Layton • Jerry Duncan***



# **BREWTON And EAST BREWTON**

## **SUPPORT ALABAMA**

**And Our Own Calvin Culliver, Jimmy  
McArthur And Freshman Mike Sutton**

**T. R. Miller Mill Company, Inc.**



**First National Bank**

**Bank Of Brewton**

**The Fair Store**

**John Rogers Motors**



# First National Bank

# Bank Of Brewton

**The Fair Store**

**John Rogers Motors**

**Hines Realty**

**Bob McMillan**

**Ernest Rosemore**

**Tom McMillan**

**Jasper "Jackie" Davis - New York Life Ins.  
And Wade Agerton Insurance Agency**

**Shoeland**

**J. Randall Variety Store**

**W. S. Neal Cheerleaders**

**Viking Sporting Goods**

**W. S. Neal Quarterback Club**

**Big "4" Mobile Homes**

**Lowery's Refrigeration  
and Air Conditioning**

**City of East Brewton**

**East Brewton Pharmacy**

**W. S. Neal Alumni**

**The Potts Big "T" Taste Freeze**

**Henry Lee Daugherty  
(Brewton Auto Parts)**

**David Blair  
(General Contractor)**

**Carl McInnish (Optometrists)**

**Miller Development  
Company, Inc.**

**MILLER**  
*Development*  
COMPANY



**Bill DeLoach  
Lincoln-Mercury**



**Fine  
New  
And  
Used  
Cars**

**Bill DeLoach  
Lincoln-Mercury**

**1017 Greensboro Ave.  
Downtown  
Phone: 758-9015**

## Tide football beginnings

“Mr. W. G. Little, of Livingston, Ala., was the first man to introduce football at the University. Mr. Little had been a student at Andover, Mass., and went to the University (of Alabama) carrying his uniform and a great bag of enthusiasm for the game in 1892. A number of students joined in with him in the season beginning in October of that year.” —Crimson White (Student Paper), Nov. 25, 1926.

Alabama's first game was played in Birmingham on Friday afternoon, Nov. 11, 1892, at the old Lakeview Park. Opposition was furnished by a picked team from Professor Taylor's school and Birmingham high schools, with Alabama winning, 56-0. Early teams were a bit tougher than current squads, it seems, as the following afternoon Alabama played the Birmingham Athletic Club, losing 5-4 when Ross, of B. A. C., kicked a 65 yard field goal. Impossible though it may seem, this field goal was listed as a collegiate record at one time and Birmingham papers of the day featured its distance in writeups of the game.

Score a touchdown  
taste treat with  
a meal at Mr. Steak!

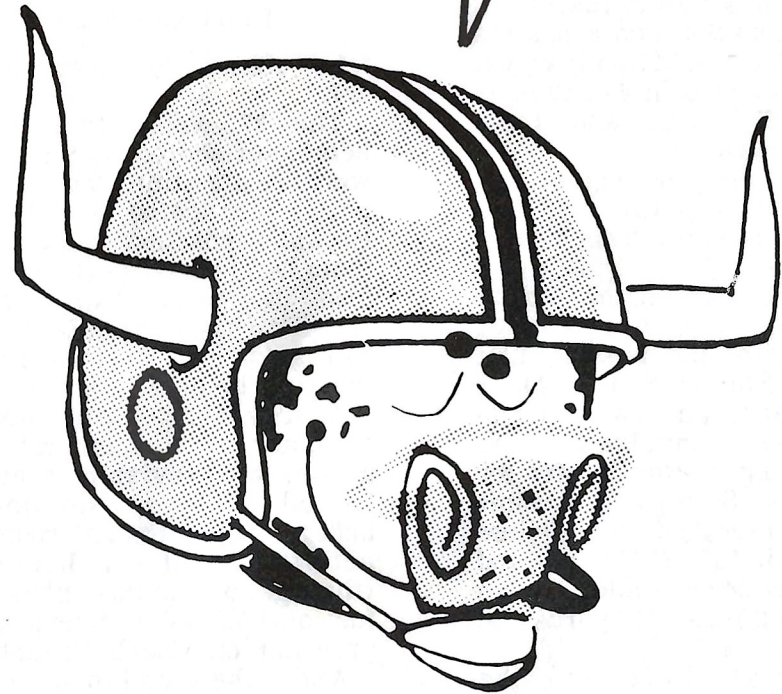

**steaks**

From The University of Alabama National Alumni Association.

The First Official University of Alabama Blazer.



**1017 Greensboro Ave.**  
**Downtown**  
**Phone: 758-9015**

... at one time and Birmingham papers of the day featured its distance in writeups of the game.

From The University of Alabama National Alumni Association.

**The First Official University of Alabama Blazer.**

By special arrangement with the Palm Beach Company, we can now offer the official University of Alabama Blazer for both men and ladies.... Made of 100% Dacron Polyester in our own Crimson with antique Gold Plated Metal Casted Couturier Buttons of the Alabama Seal; and a hand embroidered Crest of Crimson Velvet and Silver Bullion....

In traditional current fashion styling with flap pockets and center vent, our new Blazer features an easily detachable Crest allowing you to also wear it as a standard dress Blazer.

The Men's and Ladies' Blazers with the Special Very high quality Accessories are considered to be valued well over \$100.00 and are specially priced through the University of Alabama National Alumni Association at:

**\$89.95 for the Men's and Ladies'**  
**\$54.95 for the Boy's and Girl's**

Active alumni receive an additional discount.  
 Active alumni price: \$79.95 & \$49.95 respectively.

Men's Sizes: Regular: 36 to 50  
 Short: 37 to 44  
 Long & Extra Long: 38 to 50,

Ladies Sizes: 8 to 18 (even sizes only).  
 Boy's sizes: 13 to 20 (age range 10 to 16).  
 Girl's sizes: 5 to 16 (age range 10 to 18).  
 (Ladies and Girl's - also available in White - **Specify on Order**).

The children's and youth blazers are manufactured for us by a popular youth manufacturer of the exact same Dacron Polyester, the exact same UofA Seal Buttons and a special miniature blazer Crest.

**And if there is someone to whom you would like to make a special gift of a University of Alabama Blazer, we will ship the Blazer with a personalized engraved gift card especially from you....**

How Many?	Size	Alabama Blazer State Men's, Ladies, Boy's or Girls	If Gift Please ✓	Amount

Postage, insurance & handling charges \$1.50 for each Adult Blazer. \$1.00 for each Child's Blazer. These charges represent only part of total costs...we pay the rest!

Total Amount of Order \_\_\_\_\_  
 Residents of Alabama Add 6% Sales Tax \_\_\_\_\_  
 Add Postage and Handling Charges \_\_\_\_\_  
 Total enclosed or charged \$ \_\_\_\_\_

PLEASE PRINT

Ship Gift To: \_\_\_\_\_ From: \_\_\_\_\_  
 Name: \_\_\_\_\_ SHIP TO: \_\_\_\_\_  
 Address: \_\_\_\_\_  
 City & State: \_\_\_\_\_ Zip: \_\_\_\_\_

Please print all information clearly, then tear out and mail to: Alabama Blazer, P.O. Box 1831, University, Alabama 35486

Name \_\_\_\_\_  
 Address \_\_\_\_\_ Apt. No. \_\_\_\_\_  
 City \_\_\_\_\_ State \_\_\_\_\_ Zip \_\_\_\_\_

May we have your telephone number? It will help speed things, should we have to phone you about your order. \_\_\_\_\_  
 Area Code \_\_\_\_\_ Number \_\_\_\_\_

Please check method of payment

Check or Money Order Enclosed (payable to Alabama Blazer). Sorry, No C.O.D.'s, Please!

CHARGE TO MY  
 Master Charge     BankAmericard  
 American Express     Diners Club     Carte Blanche

Credit Card No. \_\_\_\_\_ Expiration Date \_\_\_\_\_  
 Mo. \_\_\_\_\_ Yr. \_\_\_\_\_

(Print all digits)

Signature \_\_\_\_\_

Due to manufacturing of the adult and youth blazers in different locations, items may be shipped separately and some items may arrive earlier than others. Please allow four to five weeks for delivery.



# steaks

**T-BONE** One of America's favorites known round the world. Big and Tasty.

**NEW YORK STRIP SIRLOIN** Specialty of the house. Finest quality boneless strip sirloin.

**FILET MIGNON** The most distinguished steak available.

**BEEF-KEBOB** Tender chunks of sirloin, green peppers and onions, skewered and broiled to perfection.

Enjoy a U.S.D.A. Choice Steak, cooked just the way you like it and all the extras at *no extra price.*

**HOURS:** Sun.-Thursday 11 a.m. - 9 p.m.    Friday-Saturday 11 a.m. - 10 p.m.



**Mr. Steak**  
 AMERICA'S STEAK EXPERT

**FAIRFIELD**  
 Weible Drive next to Woolco  
 Just off U.S. 11

**VESTAVIA**  
 Highway 31 South

**ROEBUCK**  
 9500 Parkway East

**TUSCALOOSA**  
 517 E. University  
 (1 Block from Druid City Hospital)



# No one could believe Tide tied

Continued from Page 4.

been a star at Birmingham's Ramsay High School before earning honors as the Tide's center in the 1940s, was athletic director of FSU at the time and had a great homecoming.

One knew quickly that it was going to be an unusual night. Florida State broke in front 7-0 on a punt return for a touchdown and soon went to 14-0 as quarterback Kim Hammond (the son of an Alabama alumnus, Bill Hammond) began a passing blitz that would finally end at 23 completes in 40 attempts for 280 yards and three touchdowns.

The first of eight lead changes came when Alabama came from behind on two Ken Stabler - engineered touchdowns to go in front 15-14.

Most of the passing that night (Stabler hit 11 of 20 for 192 yards and two touchdowns) involved the receiving of Ron Sellers for Florida State and Dennis Homan for Alabama. Sellers pulled in 13 for 165 yards and a touchdown while Homan grabbed six for 159 yards and two scores.

Florida State had the better of the statistics that night, including 407 yards of

## The thrower



Kim Hammond

total offense to Alabama's 287.

The 37 points that the Seminoles scored that night were at that time the most points ever scored on a Paul Bryant - coached Alabama team. And the 37 points was also the same total that Alabama had surrendered to 10 regular season opponents the year before.

As if anything was needed to make it a memorable game, a television crew filmed Alabama sideline action and dressing room activities at halftime (through a one-way glass) for a nationally televised program on Coach Bryant.

And the collapse of Alabama's defense was not the only new thing that night.

Alabama press credentials had always carried the notation that women and children were prohibited in the press box, a measure designed to keep nonworkers out. Actually, women had been in the press boxes for years, primarily as Western Union operators. Jan Walker, a reporter for the Associated Press in Birmingham, took exception to the prohibition and asked for credentials. It was not really clear if Ms. Walker was particularly interested in pioneering women in the working press areas, but she probably enjoyed the game since she was an FSU alumna. And Alabama press passes now say "No Children or Nonworkers Allowed."

## The catcher

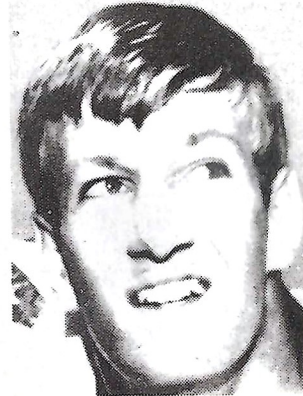

Ron Sellers



**RUSSELL  
ATHLETIC  
OUTFITS THE  
ALABAMA  
CRIMSON  
TIDE . . .**

in addition to  
numerous other

# Old Woodrow is back



played in 19 for 109 yards and a touchdown while Homan grabbed six for 159 yards and two scores.

Florida State had the better of the statistics that night, including 407 yards of

(through a one-way glass) for a nationally televised program on Coach Bryant.

And the collapse of Alabama's defense was not the only new thing that night.



Ron Sellers

## Old Woodrow is back

Alabama head football coach said following last week's Alabama victory over Ole Miss that "Old Woodrow was back."

Everyone knows that Woodrow Lowe, All - America linebacker as a sophomore, Alabama's leading tackler and a unanimous pre - season All - Southeastern Conference selection. "I hadn't said anything about it," said the Alabama coach, "but Woodrow hadn't been looking like his old self until Saturday." Against the Rebels, Woodrow was in on 12 tackles, broke up a pass and made three tackles behind the line of scrimmage. And now he's right back in his accustomed place as Bama's leading tackler. He's been in on 25 primary stops and 10 assists this year, including four tackles behind the opponents' line of scrimmage for losses totaling 21 yards.

Another Bama defender who had an outstanding game was safetyman Ricky Davis, who had two interceptions, returning one 67 yards. Alabama touchdowns followed both thefts in the come - from - behind Crimson Tide victory. Davis now has a team - leading

three interceptions on the year. Ronny Robertson, Mike Washington and Alan Pizzitola have one pass interception each and Steve Ford picked off a fumble in midair.

Other fumble recoveries have been made by Mike Dubose, Mark Prudhomme, Wayne Rhodes and Colenzo Hubbard. Fumbles have been caused by Leroy Cook, Conley Duncan, Willie McCray, Gary Yelvington, James Taylor and Dubose.

Another Tider who is back in his leading role is Dubose. A big man on pass rush, Mike has now made three tackles behind the opponents' line of scrimmage for a team - leading 31 yards in losses. Others, in addition to Dubose and Lowe, who have made tackles for losses are: Three each, Mike Washington (for 12 yards) and Pizzitola (11 yards); two each, Bob Baumhower (13 yards), Robertson (five yards) and Charles Hannah (three yards); and one each, Greg Montgomery (eight yards), Cook (eight yards), Gus White (seven yards), Rhodes (two yards), Hubbard (five yards), Paul Harris (three yards), Bobby Mikel (three yards) and Dick Turpin (two yards).

Pizzitola and Washington lead the team in passes broken up with three each, while Prudhomme, Tyrone King and Robertson have two each. With one are Montgomery, Ray Bolden, Tom Bouck, Yelvington, Mikel, Davis, Rhodes, Dubose and Lowe.

Here are Alabama tackle statistics with primary stops listed first, then assists:

Woodrow Lowe 25-10, Greg Montgomery 12-18, Leroy Cook 10-15, Bob Baumhower 11-12, Alan Pizzitola 19-3, Randy Hall 13-7, Mike Dubose 12-8, Mike Washington 14-4, Ronny Robertson 11-7, Gus White 12-6, Ricky Davis 14-1, Wayne Rhodes 9-6.

Mark Prudhomme 8-6, Colenzo Hubbard 4-8, Paul Harris 7-4, Steve Kulback 3-7, Gary Yelvington 7-3, Charles Hannah 4-6, Bobby Mikel 5-3, Steve Ford 3-5, Richard Bryan 4-3, James Taylor 3-4, Ray Bolden 3-3, Dick Turpin 3-3.

Tom Bouck 3-2, Conley Duncan 3-0, Willie McCray 1-1, Bucky Berrey 1-1, Tyrone King 1-1, Ray Maxwell 1-0, Andy Gothard 1-0, Thad Flanagan 1-0, Terry Jones 1-0, Sid Smith 1-0, Mike Stock 0-1.

ALABAMA  
**CRIMSON  
TIDE . . .**

in addition to numerous other colleges, professional and high school teams throughout the nation.

We take pride in being a vital part of the Tide tradition.

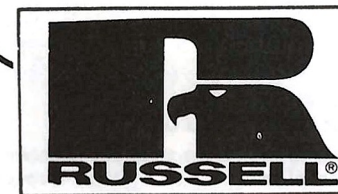

**RUSSELL  
ATHLETIC**

"THE WORLD'S LARGEST  
MANUFACTURER OF  
ATHLETIC WEAR"

Division of Russell Corporation  
Alexander City, Ala.



**SOUR  
MASH.**

**SWEET**





# SWEET PRICE.

You'd have to walk a far piece to  
find a better buy. Kentucky Gentleman.  
Straight Sour Mash Whiskey.  
Straight from Kentucky. And proud of it.



You can see all the fascinating lore of whiskey-making at the Barton Distillery and Museum of Whiskey History in Bardstown, Kentucky. Make it a point to drop in if you're out our way.

Kentucky Straight Bourbon Whiskey. 80, 86, 90 & 100 proof. Barton Distilling Co., Bardstown, Kentucky.



# 1975. NOVA'S ALWAYS BEEN GOOD. NOW IT'S BEAUTIFUL.

Economy has taken a turn for the better.

The compact '75 Nova has been emphatically refined along the lines of elegant European sedans. Yet it's more than ever a strong reflection of the Chevrolet engineering tradition.



## ANNOUNCING THE LN.

Nova's newfound beauty is ably represented by a whole new kind of Nova, one that just might be precisely right for the times.

You're looking at the 1975 Nova LN—the most luxurious compact in Chevrolet history. The wide-back reclining front seats look and feel like big, soft lounge chairs. The front seat backs adjust to give you the right slant on comfort. And the matching



'75 Nova LN.

To sit in one is to settle on one.

materials and fabrics throughout the car are a classic example of beauty in color coordination. There's also an electric clock and much more that says Nova LN.

## ANNOUNCING ALL THE OTHER '75 NOVAS.

The basic '75 Nova, Nova Custom

and Nova SS have many things in common with the LN. Styling, comfort, sensible size and sensible prices, to name a few. Thick carpeting, front disc brakes and GM-Specification steel-belted radial ply tires, to name a few more.

Obviously, the beautiful new '75 Nova—with its new front suspension system, trusty six-cylinder engine and new double-panel roof construction—is still a *supremely* practical Nova.

## NOVA'S LOOKING BETTER ALL THE TIME.

We think beauty and practicality go together exceedingly well. And you're cordially invited to make the same conclusion—at your nearest Chevrolet dealer's.



reclining front seats look and feel like big, soft lounge chairs. The front seat backs adjust to give you the right slant on comfort. And the matching

# ANNOUNCING ALL THE OTHER '75 NOVAS.

The basic '75 Nova, Nova Custom

go together exceedingly well. And you're cordially invited to make the same conclusion—at your nearest Chevrolet dealer's.



**CHEVROLET  
MAKES SENSE  
FOR AMERICA**





# Alabama Roster

No.	Name	Pos.	Class	Age	Hgt.	Wgt.	Exp.	Hometown
1	Rod Nelson	K	So	19	6-0	165	Fr.	Birmingham
4	Alan Pizzitola	DB	Jr	20	5-11	179	1L	Birmingham
5	Duffy Boles	OHB	Jr	22	6-0	183	1L	Huntsville
7	Bucky Berrey	K	So	20	5-11	190	Sq	Montgomery
8	Rick Neal	K	Fr		6-1½	201	Hs	Pinson
9	Mike Davis	K	So	19	5-10	157	Sq	Columbus, Ga.
10	Danny Ridgeway	K	Jr	22	6-1	175	1L	Fyffe
12	Robert Fraley	QB	Jr.	21	6-1	186	Sq	Winchester, Tenn.
14	Richard Todd	QB	Jr.	20	6-2	209	1L	Mobile
15	Jack O'Rear	QB	So	19	6-1	174	Fr	Tarrant
17	Ray Bolden	DB	Jr	20	6-0	165	Sq	Birmingham
18	Ray Sewell	QB	So	19	6-0	168	Fr	Bremen, Ga.
19	Ricky Davis	DB	Sr	21	6-1	179	1L	Bessemer
23	Mike Riley	DB	Sr	21	6-0	172	Sq	Corvallis, Oregon
24	John LaBue	OHB	So	20	5-11	187	Sq	Memphis, Tenn.
25	Russ Schamun	SE	So	20	6-1	187	Sq	Napa, Calif.
26	Randy Billingsley	OHB	Sr	21	5-11	192	2L	Sylacauga
27	James Taylor	OHB	Jr	21	6-0	180	1L	Mt. Vernon
28	Tom Nelson	TE	Jr	21	6-2	192	Sq	Sarasota, Fla.
29	Steve Ford	DB	Jr	21	5-11	160	1L	Tuscaloosa
30	Willie Shelby	OHB	Jr	21	5-11	172	1L	Purvis, Miss.
31	Mark Prudhomme	DB	Jr	21	6-0	185	1L	Memphis, Tenn.
32	Mike Stock	OHB	Jr	21	5-10	179	1L	Elkhart, Ind.
33	Calvin Culliver	FB	So	19	6-0	199	1L	Brewton
34	Mike Washington	DB	Sr	21	6-2	182	1L	Montgomery
35	Rick Watson	FB	So	20	6-0	194	Sq	Birmingham
36	Rich Wingo	LB	Fr	18	6-2	218	Hs	Elkhart, Ind.
38	Johnny Davis	FB	Fr	18	6-1	221	Hs	Montgomery
39	Ronnie Kuykendall	FB	So	20	6-2	200	Fr.	Ft. Walton Beach, Fla.
42	Ralph Stokes	OHB	Sr	21	5-11	177	1L	Montgomery
43	Tyrone King	DB	Jr	20	5-11	161	2L	Docena
45	Wayne Rhodes	DB	Jr	20	6-1	181	1L	Decatur, Ga.
46	Woody Buchanan	FB	So	19	5-9	185	Fr	Montgomery
47	Woodrow Lowe	LB	Jr	20	6-0	221	2L	Phenix City
48	Andy Gothard	DB	So	19	5-11	180	Sq	Alexander City
49	Jack Smalley	LB	So	19	6-0	194	Fr	Douglasville, Ga.
60	Tom Bouck	LB	So	20	6-1	201	Sq	Orlando, Fla.
50	K.J. Lazenby	C	So	19	5-11	227	Fr.	Monroeville
51	Charles Hannah	DT	So	19	6-5	229	Sq.	Albertville
52	Sid Smith	C	So	20	6-1	206	Sq.	Warner Robins, Ga.
53	David McIntyre	OT	So	20	5-11	224	Sq	Columbus, Miss.
54	Mike Dubose	DE	Sr	21	5-11	190	2L	Opp
55	Ronny Robertson	LB	Sr	22	6-0	203	1L	Signal Mtn., Tenn.
56	Gerry Washco	OT	Jr	19	6-3½	229	1L	West Orange, N.J.
57	Conley Duncan	LB	Jr	19	6-0	207	1L	Hartselle
58	Rand Lambert	C	Sr	22	6-1	226	1L	Athens, Ga.
59	Sylvester Croom	C	Sr	20	6-0	232	2L	Tuscaloosa
61	John Rogers	DB	So	19	5-11	187	1L	Montgomery



49	Jack Smalley	LB	So	19	6-0	194	Fr	Douglasville, Ga.
60	Tom Bouck	LB	So	20	6-1	201	Sq	Orlando, Fla.
50	K.J. Lazenby	C	So	19	5-11	227	Fr.	Monroeville
51	Charles Hannah	DT	So	19	6-5	229	Sq.	Albertville
52	Sid Smith	C	So	20	6-1	206	Sq.	Warner Robins, Ga.
53	David McIntyre	OT	So	20	5-11	224	Sq	Columbus, Miss.
54	Mike Dubose	DE	Sr	21	5-11	190	2L	Opp
55	Ronny Robertson	LB	Sr	22	6-0	203	1L	Signal Mtn., Tenn.
56	Gerry Washco	OT	Jr	19	6-3½	229	1L	West Orange, N.J.
57	Conley Duncan	LB	Jr	19	6-0	207	1L	Hartselle
58	Rand Lambert	C	Sr	22	6-1	226	1L	Athens, Ga.
59	Sylvester Croom	C	Sr	20	6-0	232	2L	Tuscaloosa
61	John Rogers	OG	Sr	22	5-11	206	2L	Montgomery
62	Randy Hall	DT	Sr	21	6-2	233	2L	Huntsville
63	Greg Montgomery	LB	Jr	20	6-2	233	2L	Macon, Ga.
64	Russ Waddell	OG	So	21	5-11	233	Tr	La Marque, Texas
65	Louis Green	OG	Fr	18	6-2	231	Hs	Birmingham
66	Dick Turpin	DE	Jr.	20	6-2½	206	1L	Birmingham
67	Fred Dawson	OG	So	19	6-1	214	Fr	Birmingham
68	Gus White	LB	So	20	5-10	252	Sq	Dothan
69	Richard Bryan	DT	Sr	21	6-1	211	Sq	Verona, N.J.
70	Larry Ruffin	OG	Jr	20	6-0	218	1L	Fayette
71	Steve Patterson	OT	Sr	22	6-0	214	2L	Omaha, Neb.
72	Chip Tillman	OT	So.	19	6-3	244		Panama City, Fla.
73	Willie McCray	DT	Fr	18	6-6	252	Hs	Hopewell, Va.
74	Ronnie Joe Barnes	OT	Jr	21	6-2	219	1L	Abbeville
75	David Gerasimchuk	OG	So	20	6-2	251	Fr	Lomita, Calif.
77	Ray Maxwell	OT	Jr	21	6-0	215	1L	Flat Rock
78	Gary Yelvington	TE	Sr	21	6-2	200	1L	Daytona Beach, Fla.
79	Buddy Pope	OT	Jr	21	6-3	244	1L	Bradenton, Fla.
81	Jerry Brown	TE	Jr	20	6-2	206	Sq.	Fairfax
82	Ozzie Newsome	SE	Fr	18	6-4	192	Hs	Muscle Shoals
84	Joe Dale Harris	SE	Jr	22	6-2	191	Sq	Uriah
85	Paul Harris	DE	So	19	6-1	207	Sq	Mobile
87	Thad Flanagan	SE	So	19	6-1	180	Fr	Sheffield
88	George Pugh	TE	Jr	21	6-2	201	2L	Montgomery
89	Rick McLain	TE	So	20	6-2	201	Sq	Walnut Hill, Fla.
90	John Niehaus	DE	So	21	6-0	211	Sq	Reading, Ohio
91	Bob Baumhower	DT	So	19	6-5	248	Fr	Tuscaloosa
94	Steve Kulback	DT	Jr	21	6-4	220	1L	Clarksville, Tenn.
95	Bobby Mikel	DE	Fr	18	6-3	197	Hs	Ft. Walton Beach, Fla
98	Leroy Cook	DE	Jr	21	6-3	210	2L	Abbeville
99	Colenzo Hubbard	LB	So	19	5-11	212	Sq	Mulga

**HEAD COACH:** Paul W. Bryant (Twenty - Eight Years, Won 235  
Lost 70, Tied 16)

**ASSISTANT COACHES:** Sam Bailey, Clem Gryska, Paul Crane,  
Ken Donahue, Curly Hallman, Dude Hennessey, Bobby Marks,  
Ken Martin, John Mitchell, Bud Moore, Mal Moore, Bill Oliver, Dee  
Powell, Jack Rutledge, Jim Tanara

**TRAINER:** Jim Goostree



# ABBEVILLE IS PROUD OF THE CRIMSON TIDE AND OUR OWN



**LEROY COOK AND RONNIE JOE BARNES**



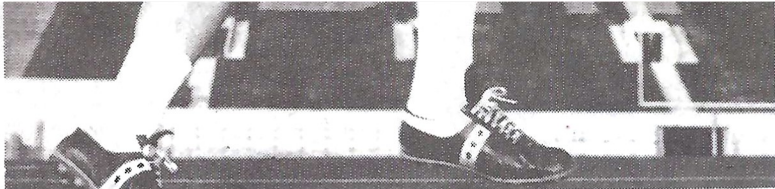

**LEROY COOK AND RONNIE JOE BARNES**

# **BANK OF ABBEVILLE**

**MONEY  
PULPWOOD  
COMPANY  
ABBEVILLE**

**T. R. WARD,  
CLASS OF '39**

**KIRKLAND  
BROTHERS  
NEWVILLE, AL.**



BY MAIL FROM

# The New University Supply Store Ground Floor Ferguson Center

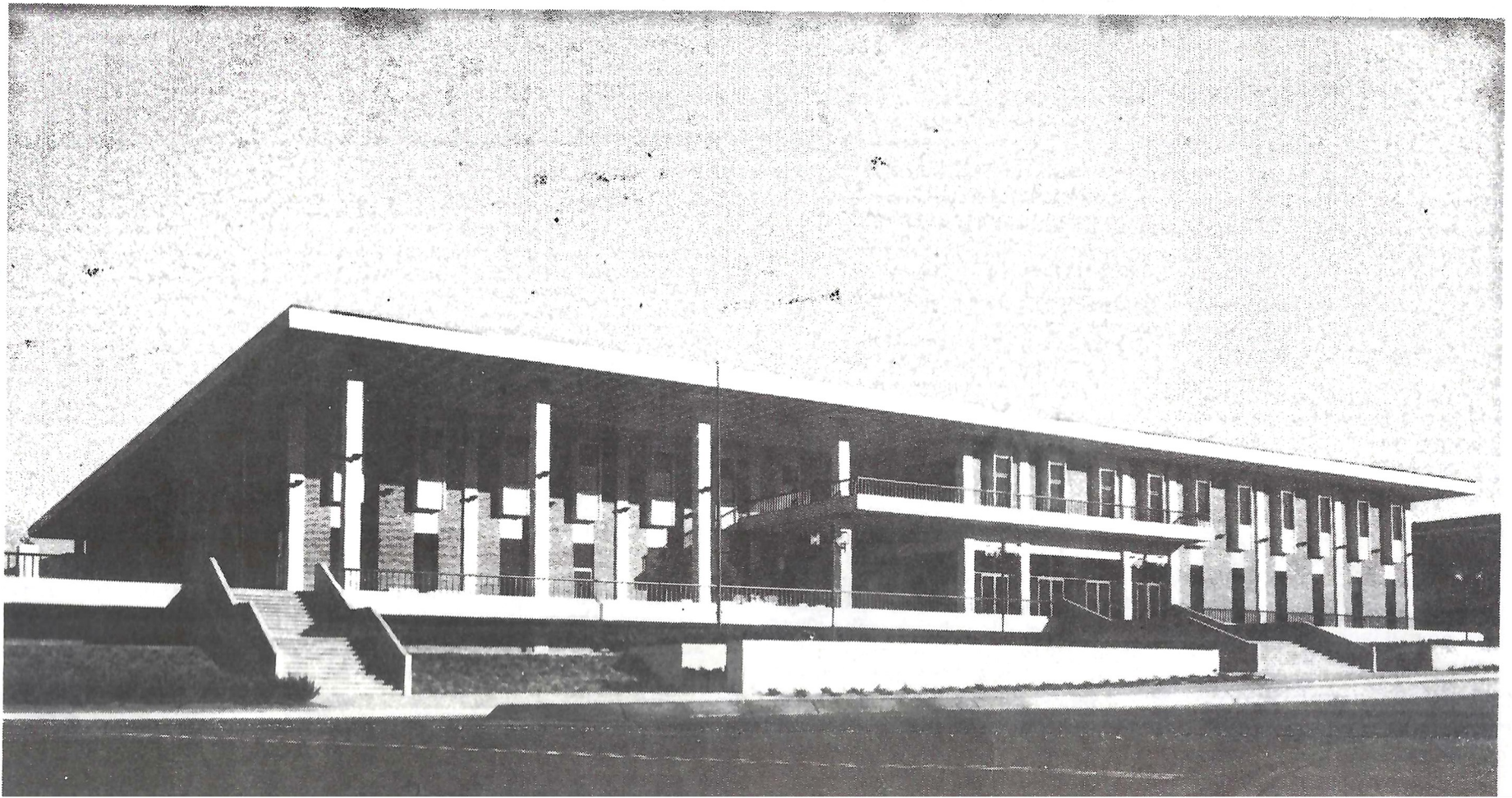



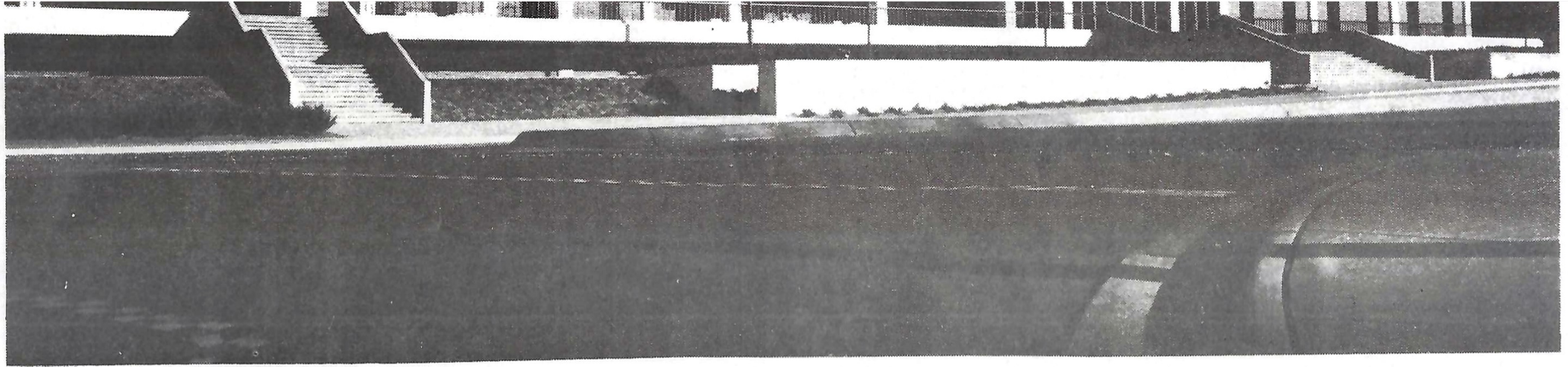

**Glassware with "Alabama" & Seal**

Glass rootbeer mug.....	2.25
Shot glass .....	.60
Highball .....	.80
Old Fashion .....	.85
Roly poly.....	.90
Ceramic mugs.....	3.45, 4.45
Coffee cup.....	1.20
Pewter mug.....	5.00

**Pennants with "Alabama"**

28".....	3.00
24".....	2.55
15".....	1.20
8".....	.35

**Sweatshirts — jackets**

Nylon, zipper front, maroon, seal S-M-L-XL.....	14.95
--	-------

**Windbreaker, Nylon, Elephant**

design, Red .....	6.50
Nylon, navy S-M-L-XL, pile lined.....	19.25
Football Jerseys with and without numerals.....	4.95
Tank Tops, yellow, red, grey.....	3.50
Tee shirts, oxford grey, white .....	2.00
Knit pullovers, navy, white, red .....	7.25
<b>Mens Ties White-Red</b>	
"Bama" .....	6.50
Roll-Tide.....	6.50
Terry Cloth Slippers White-Red .....	4.50
Felt Football .....	3.60
Cowboy Hat .....	6.00
Winchester Cowboy Hat .....	6.50
Stuffed toy Elephants .....	5.95
Red & white Umbrellas .....	10.85
Deco purses .....	32.00

Write For Our Catalog.

"PRICES SUBJECT TO CHANGE WITHOUT NOTICE)

**MAIL ORDER TO: University Supply Store  
The University of Alabama Drawer "E"  
University, Alabama 35486**

**Please enclose an additional \$1.00 for mailing. 1.40 for Glassware.  
Alabama residents also add 4 per cent for sales tax on all orders.**





**By Bill McGrotha**

Sports Editor, Tallahassee Democrat

# Seminoles do have talent

Last time Florida State played Alabama, it was one of the more memorable games in collegiate history, a 37-37 tie at Birmingham in 1967.

That was one of the good years of pass-oriented Florida State. That team went on to win its last seven of regular season and tie Penn State 17-17 in the Gator Bowl. Several Seminoles of that era were high draft choices with the pros.

Lately, of course, hard times have fallen upon Florida State. It has lost 16 straight now, its last victory over Tulsa 23-21 on Nov. 11, 1972.

In losing its first four of this season, Florida State has not been without some bright spots under Darrell Mudra, the new coach. Three of the four losses — all in Tallahassee — were close: Pittsburgh 9-6, Colorado State 14-7, Baylor 21-17. A good Kansas team, playing on its home field, ran up a 40-9 score.

This is a team that has played with considerable

good one with a chance to be a "super" one day.

Mike Shumann is a sophomore who appears somewhat in the mould of some of Florida State's better wide receivers of the past.

Rudy Maloy, a sophomore defensive end, has considerable potential.

The Seminoles are not totally without some upperclassmen of quality.

Bert Cooper, a senior, is a keen leader at one line-backing spot. But this is the first year for him at the position; previously he played defensive end. He generally leads the Seminoles in tackling.

Greg Johnson, a junior, is a better than average defensive tackle. Some opponents tend to run away from him. He's a fine pass-rusher.

Joe Goldsmith is a highly dependable receiver who also excells on the specialty teams. A senior, he's generally deployed at tight end — and at 180 he's hardly of the size most coaches would favor at that key offensive spot.

Bob Jones, a senior, is a sound offensive lineman

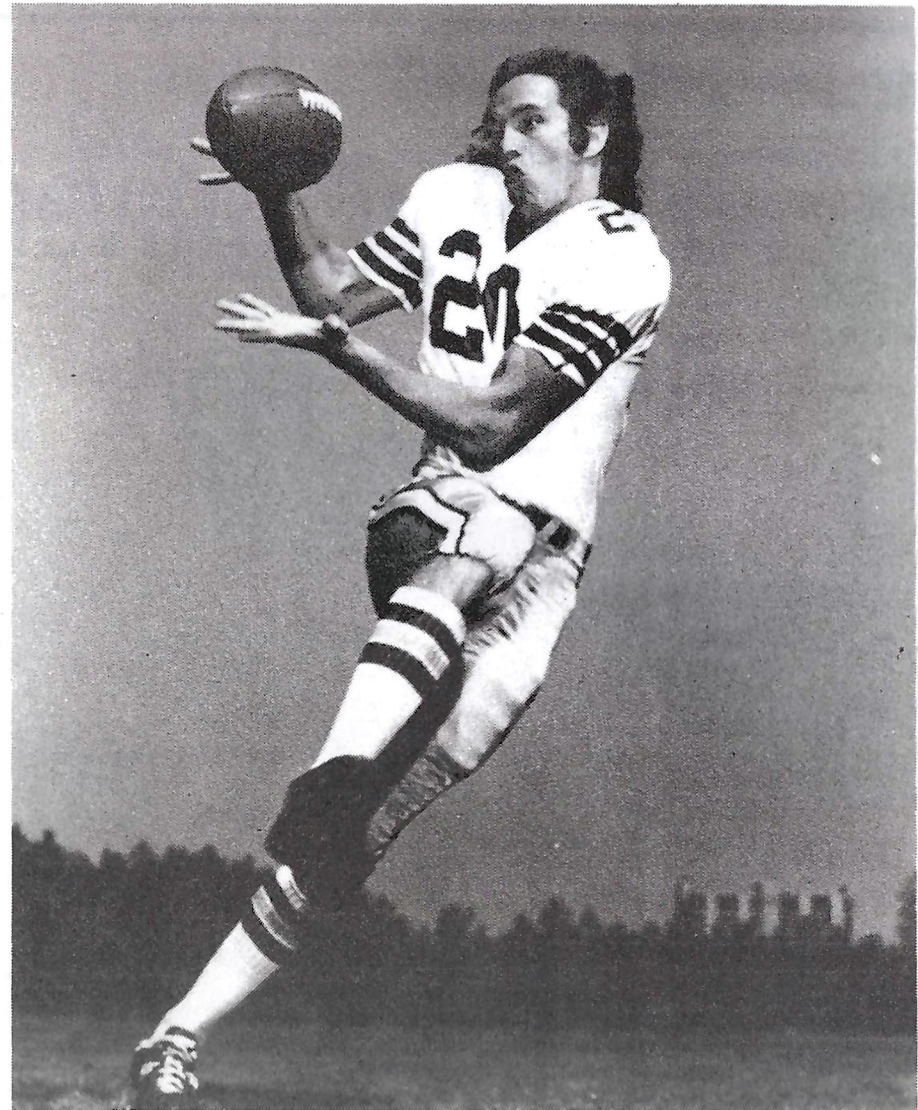

Mike Shumann, in the mold of great FSU receivers

This year's schedule is probably the most difficult in school history. After

Alabama today, it's home against Florida next week, then on the road to Auburn.





spots under Darrell Mudra, the new coach. Three of the four losses — all in Tallahassee — were close: Pittsburgh 9-6, Colorado State 14-7, Baylor 21-17. A good Kansas team, playing on its home field, ran up a 40-9 score.

This is a team that has played with considerable effort, even in the Kansas loss. It does not appear to be one with any "morale problem," at this point.

What Florida State is right now is a team that is obliged to rely on an extraordinary number of young players. There's very little experience anywhere.

For example, the Seminoles opened the season with no quarterback who had ever played a varsity down for them. Ron Coppess, No. 1 at the position, came fresh out of a California junior college.

On the plus side, there's some high talent among these young players. Florida State may even have more "good young ones" than the majority of major-college teams.

Larry Key, a freshman, has the stamp of an extraordinary running back, and Rudy Thomas, a sophomore, is much in the same category. Both are quick, and altogether willing.

Robert Jackson, a freshman cornerback with exceptional speed, is already a

Joe Goldsmith is a highly dependable receiver who also excels on the specialty teams. A senior, he's generally deployed at tight end — and at 180 he's hardly of the size most coaches would favor at that key offensive spot.

Bob Jones, a senior, is a sound offensive lineman.

Florida State is not a physically small football team, despite the reliance on such as Goldsmith, Shumann (163 pounds), Jackson (165) and Key (5-9 and 181).

Overall, the Seminoles are big enough. They are far from being old enough, experienced enough.

The kicking game has been sound, with Joe Downey's punting a key.

On offense, Florida State is no longer the pro-type passing team of recent vintage. The basic approach this time around has been to combine elements of the veer with more passing than generally associated with that style.

Defensively, Florida State goes with the increased reliance on the nose guard that seems to be a particular trend this year. The Seminoles have had trouble at this spot, because of inexperience and injuries. But Jon Thames, a sophomore, could be outstanding here — once he fully mends from a broken leg suffered last spring.

This year's schedule is probably the most difficult in school history. After

Alabama today, it's home against Florida next week, then on the road to Auburn.

# Horseshoe Bend Motel & Restaurant

ALEXANDER CITY, ALA.

Daily Buffet and Salad Bar  
AL. 205-234-4701

ON THE COVER — Alabama's Crimson Tide rolls into Denny Stadium.

Photo by Barry Fikes



# *Chattanooga Proudly Presents*

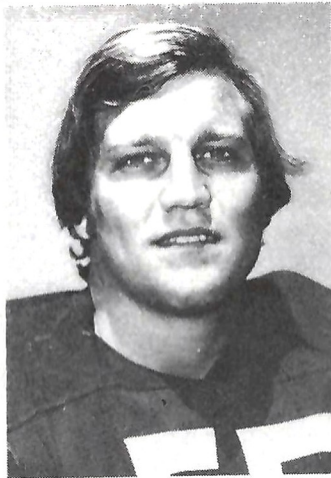

**Ronny Robertson**

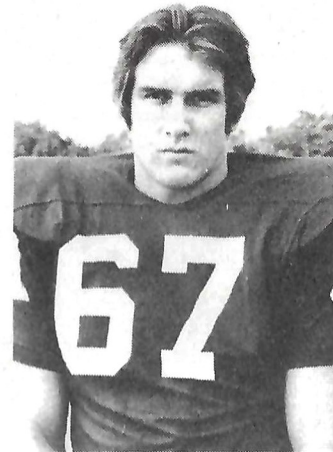

**Tom Prestwood**



**Scott Price**



**Tim Huffstetler**





Scott Price



Tim Huffstetler

# Prestwood Ford Sales

LaFayette, Georgia  
1-615 266-3265



Courtesy of  
**Dr. Jack Minks**  
Chattanooga, Tenn.

## Olgiati Construction Co.

**MASONRY CONTRATORS**

**Charlie Olgiati - Pres.**

Telephone:

**1-615 698-8809**

**Chattanooga, Tenn.**

Every Diamond Should Be A Forever  
Yours Diamond

Ask Any Alabama Jeweler  
And Save On A Diamond Sold By  
Forever Yours

FOREVER  
YOURS RING

413 NORTH SPRING STREET CHATTANOOGA, TENNESSEE 37406

## Longshore Distributing Co.

**Chattanooga Food Terminal**

**Bill Longshore - Pres.**

Telephone:

**1-615 266-2192**

**Chattanooga, Tennessee**



# Alabama Statistics

RECORD: Won 4, Lost 0  
SEC: Won 2, Lost 0

## Individual

RUSHING	No	Gain	Loss	Net	Avg	LP	TD
Culliver	41	327	0	327	8.0	85	3
Todd	62	257	86	171	2.8	40	3
Shelby	24	163	9	154	6.4	58	2
Watson	18	126	1	125	6.9	26	2
Stock	16	119	7	112	7.0	52	0
Taylor	10	88	0	88	8.8	20	1
Kuykendall	17	88	0	88	5.2	13	0
Billingsley	18	86	0	86	4.7	15	1
Stokes	9	83	0	83	9.2	25	1
O'Rear	13	75	4	71	5.5	30	1
Boles	8	71	1	70	8.9	50	1
LaBue	3	21	0	21	7.0	16	0
J. Davis	1	4	0	4	4.0	4	0
Fraleley	11	22	18	4	0.4	9	0

PASSING	Att.	Cmp	Pct.	Yds.	LP	HI	TD
Todd	36	21	.583	370	62	2	2
Stock	1	1	1.000	16	16	0	0
Fraleley	4	1	.250	4	4	0	0

RECEIVING	No.	Yards	Avg.	LP	TD
Pugh	6	134	22.3	62	0
Newsome	6	91	15.2	20	0
Schamun	3	89	29.7	33	2
Brown	2	31	15.5	18	0
Billingsley	2	12	6.0	8	0
Todd	1	16	16.0	16	0
J. D. Harris	1	14	14.0	14	0
Stokes	1	4	4.0	4	0
Shelby	1	-1	-1.0	-1	0

SCORING TD	Kick	2Pt	FGA-FG	Saf	Total
Ridgeway	17-17				
Culliver	23				
Todd	3	18	Todd	3	18
Schamun	2	12			
Shelby	2	12			
Watson	2	12			
Berrey	3-2	6			
Billingsley	1	6			
Boles	1	6			
O'Rear	1	6			
Stokes	1	6			
Taylor	1	6			

PUNTING	No.	Yards	Avg.	LP	HB
R. Nelson	9	360	40.0	50	0
Todd	7	176	25.1	37	0

PASS INTERCEPTIONS	No.	Yds	Avg	LP	TD
R. Davis	3	81	27.0	67	0
Robertson	1	18	18.0	18	0
Ford	1	1	1.0	1	0
Washington	1	0	0.0	0	0
Pizzitola	1	0	0.0	0	0

PUNT RETURNS	No.	Yds	Avg	LP	TD
Shelby	8	31	3.9	10	0
Stock	3	16	5.3	7	0
Boles	1	7	7.0	7	0
R. Davis	1	6	6.0	6	0

# Opp is proud of our No. 54 for the Tide, MIKE DUBOSE

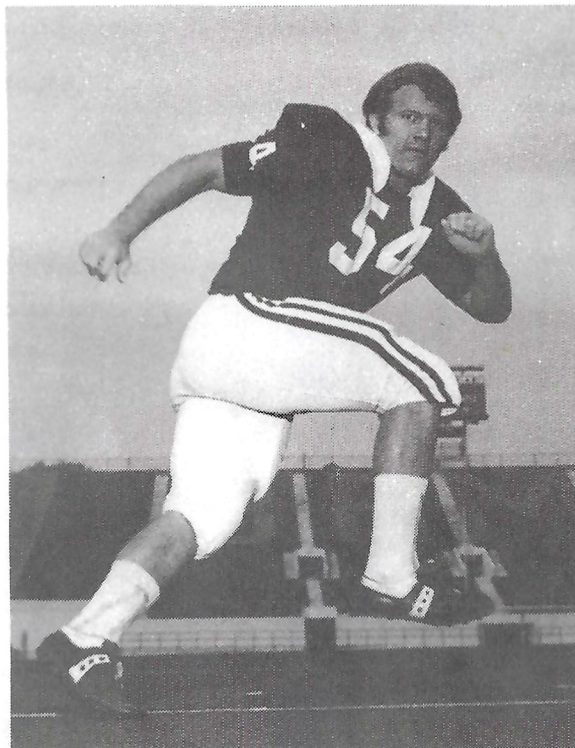

Opp Chapter, Alabama Alumni Association, Dr. Wheeler Gunnels, Pres.

City of Opp —  
Chamber of

The First  
National Bank

Bobcat Booster  
Club

General  
Manufacturing



PUNTING	No.	Yards	Avg.	LP	TD
R. Nelson	9	360	40.0	50	0
Todd	7	176	25.1	37	0

PASS INTERCEPTIONS	No.	Yds	Avg	LP	TD
R. Davis	3	81	27.0	67	0
Robertson	1	18	18.0	18	0
Ford	1	1	1.0	1	0
Washington	1	0	0.0	0	0
Pizzitola	1	0	0.0	0	0

PUNT RETURNS	No.	Yds	Avg	LP	TD
Shelby	8	31	3.9	10	0
Stock	3	16	5.3	7	0
Boles	1	7	7.0	7	0
R. Davis	1	6	6.0	6	0

KICKOFF RETURNS	No.	Yds.	Avg.	LP	TD
Shelby	5	136	27.2	50	0
Culliver	3	50	16.7	23	0
Stock	1	20	20.0	20	0
Watson	1	7	7.0	7	0

### Team

	U of A	Opp.
TOTAL FIRST DOWNS	34	54
By Rushing	62	31
By Passing	19	18
By Penalty	3	5
NET YARDS RUSHING	1414	534
Avg. Gain Per Game	353.5	133.5
Rushing Attempts	251	170
Yards Lost Rushing	126	133
Avg. Gain Per Rush	5.6	3.1
PASSING YARDAGE	390	348
Avg. Gain Per Game	97.5	87.0
Attempts	41	82
Completions	23	34
percentage	.561	.415
Had Intercepted	2	6
Avg. Gain Per Att.	9.5	4.2
Avg. Gain Per Comp.	17.0	10.2
TOTAL OFFENSE YARDAGE	1804	882
Plays	292	252
Avg. Yards Per Play	6.2	3.5
Avg. Yards Per Game	451.0	220.5
AVERAGE PLAYS PER GAME	73.0	63.0
Rushing	62.8	42.5
Passing	10.3	20.5
PASSES INTERCEPTED BY	7	3
Yards Returned	100	57
Average Return	14.3	19.0
PUNTING AVERAGE	33.5	39.4
Number of Punts	16	25
Yards Punted	536	985
Had Blocked	0	0
PUNTS RETURNED	13	3
Yards Returned	60	-2
Average Return	4.6	-0.7
KICKOFFS RETURNED	10	23
Yards Returned	213	505
Average Return	21.4	22.0
PENALTIES-YARDS	16-160	11-92
Avg. Yards Per Game	40.0	23.0
FUMBLES-NUMBER LOST	21-9	11-5
TOUCHDOWNS	17	5
By rushing	15	3
By Passing	2	1
Other	0	1
FIELD GOALS (Att-Made)	5-4	7-4
SAFETIES	0	0
EXTRA POINTS (Att-Made)	17-17	5-5
By Kicking	17-17	5-5
By Rushing	0-0	0-0
By Passing	0-0	0-0
TOTAL POINTS	131	47
AVERAGE POINTS PER GAME	32.8	11.8

### SCORE BY QUARTERS:

Alabama	28	31	38	24	131
Opponents	3	13	17	14	47

## Opp Chapter, Alabama Alumni Association, Dr. Wheeler Gunnels, Pres.

<p><b>City of Opp – Chamber of Commerce</b> Opp, Alabama</p>	<p><b>The First National Bank of Opp</b> Opp, Alabama</p>	<p><b>Bobcat Booster Club</b> Opp, Alabama</p>	<p><b>General Manufacturing</b> Opp, Alabama</p>
<p><b>Covington Jewelers</b>  Phone 493-6466 Covington &amp; Main House of Fine China and Gifts of Distinction W.L. "Bill" Pugh, Owner</p>	<p><b>Blue Flame Grill</b> Opp, Alabama  Specializing in Fresh Seafood &amp; Sizzlin' Steaks</p>	<p><b>Exxon Service Center &amp; Wrecker Service</b>  Preston Boutwell</p>	<p><b>Kersey's Bonded Termite Co.</b> "We Stop Things From Bugging You" Cummings Avenue Phone 493-4239 Cliff Kersey, Owner</p>
<p><b>J. M. Jackson Buick-Cadillac Co.</b>  110 E. Hart Ave. Opp, Ala. 36467 Telephone 493-3527</p>	<p><b>Jones Men Shop</b> Opp, Alabama</p>	<p><b>Opp Motor Lodge</b> Hwy. 331 S. Opp, Alabama</p>	<p><b>Dorsey Automotive Supply</b> "Everything Automotive" Phone 493-3529 Opp, Alabama</p>
<p><b>Charles L Nelson Insurance &amp; Realty</b>  105 E. Hart Ave. Opp, Alabama</p>	<p><b>Dean's Pharmacy</b> Main Street Opp, Alabama</p>	<p><b>Danley Furniture Company</b> "We Make Your House A Home"  L. B. Johnson- President</p>	<p><b>Dairy Queen</b> Opp, Alabama</p>



# College athletes must prepare for class, too

**Pat Donovan, Stanford Senior**  
Mechanical Eng.

“Participation on a full scale level in both athletics and academics at a school like Stanford presents time - budgeting problems that are not always easy to solve. After practice and a film study in the early evening, it's tough to settle down to the books and forget the thing that has been foremost in your mind all afternoon. I doubt that any college athlete can make that transition without a real conscious

effort; and, for me, it takes a concerted effort with emphasis on the detailed scheduling of my time. The average student has at least two or three hours a day to waste and still has plenty of time to study. But, an athlete spends that time on the field, meaning that his 'off-field' time has to be allotted to each subject specifically if he is to get the work done. I've found that once I'm aware of what has to be done and how little time there is to do it, I have a lot less trouble convincing myself that I should study.”

**Don Gaffney, Florida Junior, Bus. Ad.**

“It is a matter of setting priorities. Getting a college degree and playing football and contributing to a top football program have been my two main goals for as long as I can remember. So, I budget my time to make certain the maximum effort is being put forth to achieve these goals. It helps me stay motivated when I think about the opportunities I am being provided by playing football and getting an education at a

state university such as ours. There are so many people who do not have such an opportunity.”

**Doug English, Texas Senior, Bus.**

“In an athlete's preparation for college football, I think that work and study are obvious needs. The problem of study, as well as football preparation, is in self-motivation. In the case of getting ready for football itself, the need is to be motivated to work hard in the summer, so you will be ready when two-a-days come around. Then you must keep a certain perseverance of mind in mid-season when it gets hard to keep your concentration on the game to come. In the field of academics, the temptation is to just have fun at college, never get a degree, and waste the four-year opportunity you have been given.

“In athletics I drew my main motivation from the fact that I have an obligation to fellow players and 'would-be' players who would be willing to work untold hours to start for a great school like Texas. I owe it to these people, and I owe it to myself, not to be content at any plateau I might reach, but to constantly work for the next one.

“I have newly founded motivation, however, for academics. It is from the thousands of guys across

## TIDE ON DEFENSE

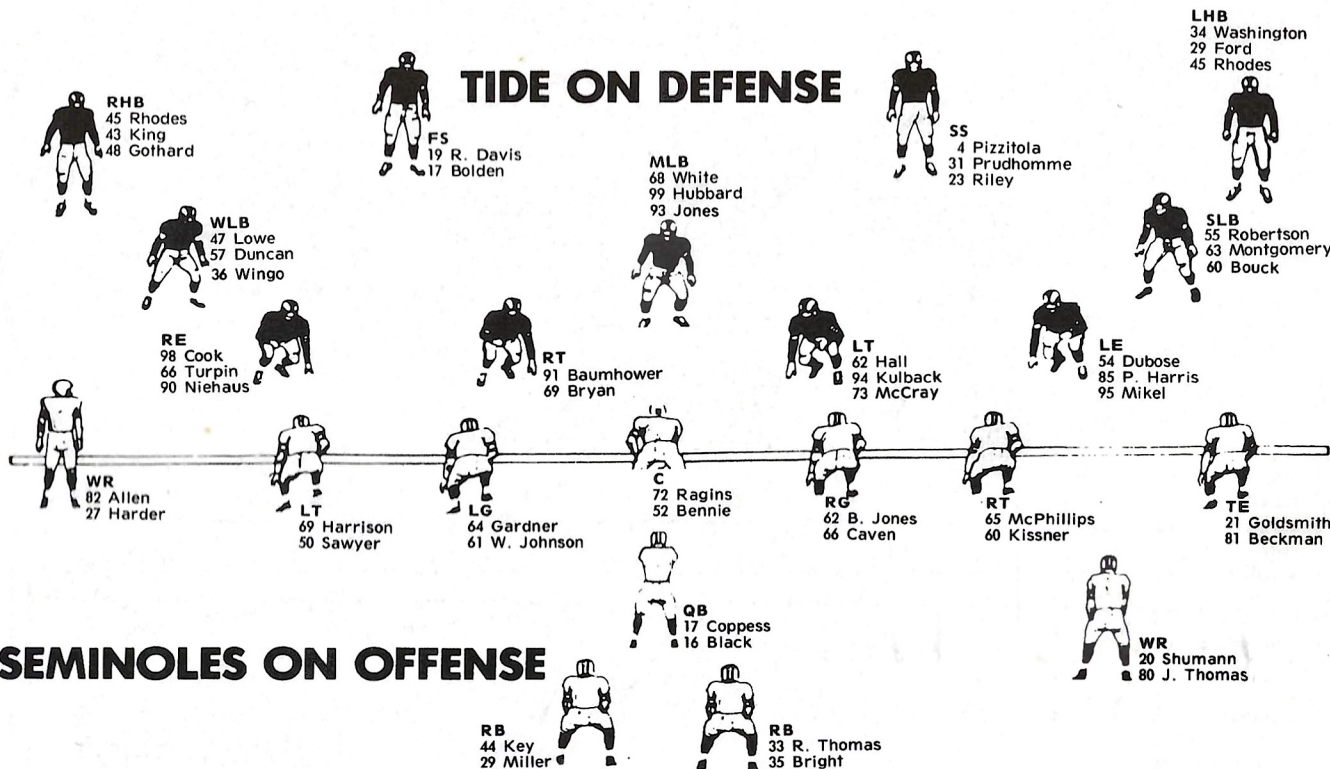

## SEMINOLES ON OFFENSE



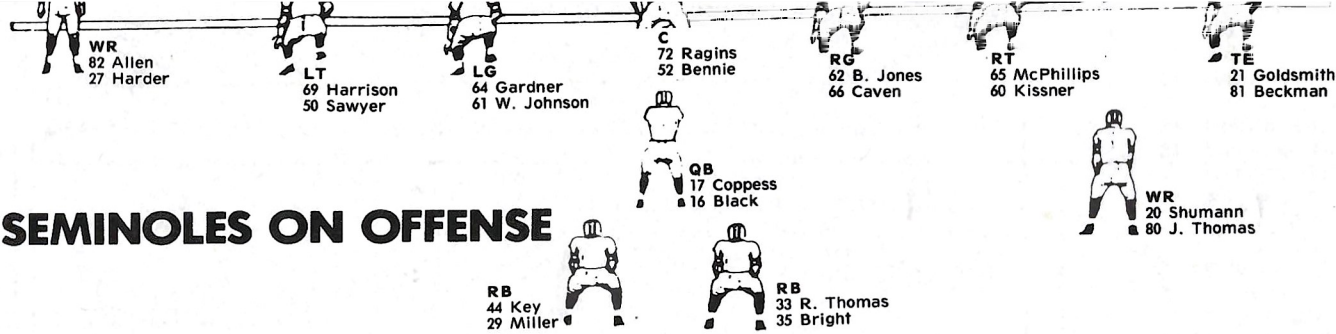

## SEMINOLES ON OFFENSE

★★★★★★★★★★★★

## SEMINOLES ON DEFENSE

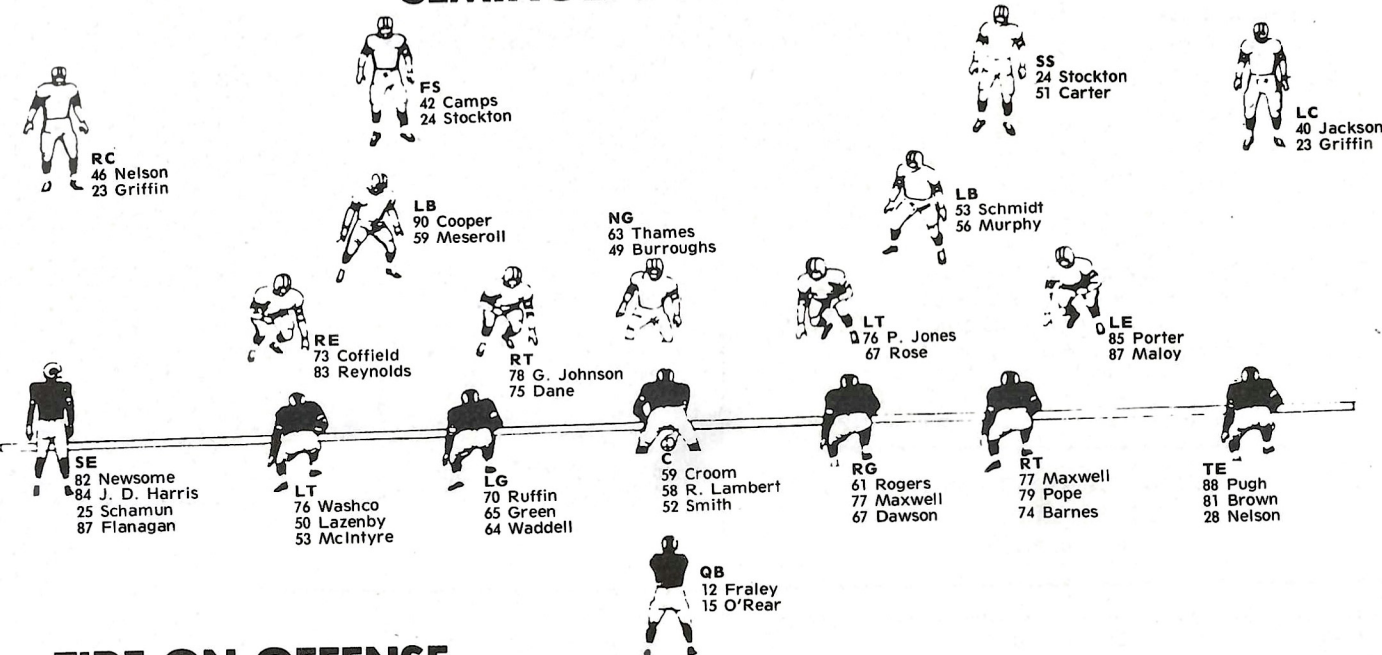

## TIDE ON OFFENSE

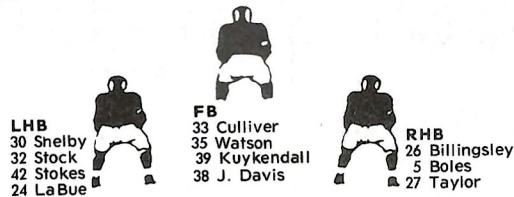

to start for a great school like Texas. I owe it to these people, and I owe it to myself, not to be content at any plateau I might reach, but to constantly work for the next one.

"I have newly founded motivation, however, for academics. It is from the thousands of guys across America who were slighted by the recent cutback in scholarships. This, to me, is the result of a selfish motive which I think overlooks the thing that makes college football really great. This 'thing' in my opinion, is free education for thousands of young athletes.

"As I prepare myself athletically and academically, I can be best motivated by remembering the guys who wish they had my opportunity."

Pete Demmerle,  
Notre Dame

Senior, Eng. and Language  
"The pageantry and glamour of college football today, so often alluded to by announcers in their pre-game build-ups is scarcely definitive. The running starts before the opening kick-off, the pain before the first contact, the frustration before the first loss, the ecstasy before the final victory.

"College football today does demand discipline from its participants. Whether summer preparation begins in the humidity of the Northeast or in the blistering heat









*Coca-Cola*

Trade mark ®

Enjoy

*Coca-Cola*



**OFFENSE**

SE	82	Ozzie Newsome	(192)
QT	76	Gerry Washco	(229)
QG	70	Larry Ruffin	(218)
C	59	Sylvester Croom	(232)
SG	61	John Rogers	(206)
ST	77	Ray Maxwell	(215)
TE	88	George Pugh	(201)
QB	12	Robert Fraley	(186)
LHB	30	Willie Shelby	(172)
FB	33	Calvin Culliver	(199)
RHB	26	Randy Billingsley	(192)

**ALABAMA****DEFENSE**

LE	54	Mike Dubose	(190)
LT	62	Randy Hall	(233)
NG	68	Gus White	(252)
RT	91	Bob Baumhower	(248)
RE	98	Leroy Cook	(210)
WLB	47	Woodrow Lowe	(221)
SLB	55	Ronny Robertson	(233)
LHB	34	Mike Washington	(182)
RHB	45	Wayne Rhodes	(181)
SS	4	Alan Pizzitola	(179)
S	19	Ricky Davis	(179)

**THE TIDE SQUAD**

1 R. Nelson, K	54 Dubose, DE
4 Pizzitola, DB	55 Robertson, LB
5 Boles, OHB	56 Washco, OT
7 Berrey, K	57 Duncan, LB
8 Neal, K	58 R. Lambert, C
9 M. Davis, K	59 Croom, C
10 Ridgeway, K	60 Bouck, LB
12 Fraley, QB	61 Rogers, OG
14 Todd, QB	62 Hall, DT
15 O'Rear, QB	63 Montgomery, LB
17 Bolden, DB	64 Waddell, OG
18 Sewell, QB	65 Green, OG
19 R. Davis, DB	66 Turpin, DE
23 Riley, DB	67 Dawson, OG
24 LaBue, OHB	68 White, MLB
25 Schamun, SE	69 Bryan, DT
26 Billingsley, OHB	70 Ruffin, OG
27 Taylor, OHB	71 Patterson, OT
28 T. Nelson, SE	72 Tillman, OT

**DEFENSE**

LE	85	Dave Porter	(200)
LT	76	Phil Jones	(244)
NG	62	Jon Thames	(225)
RT	78	Greg Johnson	(236)
RE	73	Randy Coffield	(218)
LB	53	Brian Schmidt	(220)
LB	90	Bert Cooper	(236)
LC	46	Lee Nelson	(183)
RC	40	Robert Jackson	(164)
SS	24	Andy Stockton	(176)
FS	42	Joe Camps	(186)

**FLORIDA STATE****OFFENSE**

WR	82	Mike Allen	(178)
LT	69	Bruce Harrison	(235)
LG	64	Jeff Gardner	(214)
C	72	Smoky Ragins	(245)
RG	62	Bob Jones	(233)
RT	65	Billy McPhillips	(222)
TE	21	Joe Goldsmith	(180)
QB	17	Ron Coppess	(215)
RB	44	Larry Key	(181)
RB	33	Rudy Thomas	(193)
WR	20	Mike Shumann	(163)

**THE SEMINOLES SQUAD**

1 Askin, PK	56 Murphy, LB
3 Downey, P	57 Hanks, LB
14 Prescott, QB	58 Pounds, LB
15 Halfacre, P	59 Meseroll, LB
16 Black, QB	60 Kissner, OG
17 Coppess, QB	61 Johnson, W, OT OT
19 Maynard, PK	62 Jones, B, OG
20 Shumann, WR	63 Thames, NG
21 Goldsmith, TE	64 Gardner, OG
22 McKinnon, RB	65 McPhillips, OT
23 Griffin, DB	66 Caven, OG
24 Stockton, DB	67 Rose, DT
27 Harder, WR	68 Rish, NG
28 Davison, RB	69 Harrison, OG
29 Miller, RB	70 Rivas, OT
30 Leggett, RB	71 Brown, OT
31 Falana, WR	72 Ragins, OT-C
33 Thomas, R, RB	73 Coffield, DE
35 Bright, RB	74 Kevton, OT



9 M. Davis, K  
 10 Ridgeway, K  
 12 Fraley, QB  
 14 Todd, QB  
 15 O'Rear, QB  
 17 Bolden, DB  
 18 Sewell, QB  
 19 R. Davis, DB  
 23 Riley, DB  
 24 LaBue, OHB  
 25 Schamun, SE  
 26 Billingsley, OHB  
 27 Taylor, OHB  
 28 T. Nelson, SE  
 29 Ford, DB  
 30 Shelby, OHB  
 31 Prudhomme, DB  
 32 Stock, OHB  
 33 Culliver, FB  
 34 Washington, DB  
 35 Watson, FB  
 36 Wingo, LB  
 38 J. Davis, FB  
 39 Kuykendall, FB  
 42 Stokes, OHB  
 43 King, DB  
 45 Rhodes, DB  
 46 Buchanan, FB  
 47 Lowe, LB  
 48 Gothard, DB  
 49 Smalley, LB  
 50 Lazenby, C  
 51 Hannah, DT  
 52 Smith, C  
 53 McIntyre, OT

59 Croom, C  
 60 Bouck, LB  
 61 Rogers, OG  
 62 Hall, DT  
 63 Montgomery, LB  
 64 Waddell, OG  
 65 Green, OG  
 66 Turpin, DE  
 67 Dawson, OG  
 68 White, MLB  
 69 Bryan, DT  
 70 Ruffin, OG  
 71 Patterson, OT  
 72 Tillman, OT  
 73 McCray, DT  
 74 Barnes, OT  
 75 Gerasimchuk, OG  
 77 Maxwell, OT  
 78 Yelvington, LB  
 79 Pope, OT  
 81 Brown, TE  
 82 Newsome, SE  
 84 J. Harris, SE  
 85 P. Harris, DE  
 87 Flanagan, SE  
 88 Pugh, TE  
 89 McLain, TE  
 90 Niehaus, DE  
 91 Baumhower, DT  
 94 Kulback, DT  
 95 Mikel, DE  
 98 Cook, DE  
 99 Hubbard, LB

17 Coppess, QB  
 19 Maynard, PK  
 20 Shumann, WR  
 21 Goldsmith, TE  
 22 McKinnon, RB  
 23 Griffin, DB  
 24 Stockton, DB  
 27 Harder, WR  
 28 Davison, RB  
 29 Miller, RB  
 30 Leggett, RB  
 31 Falana, WR  
 33 Thomas, R, RB  
 35 Bright, RB  
 36 Heggins, RB  
 37 Triplett, RB  
 39 Ridings, DB  
 40 Jackson, DB  
 41 Cahoon, DB  
 42 Camps, DB  
 44 Key, RB  
 46 Nelson, DB  
 47 Terry, DB  
 48 Vickers, DB  
 49 Burroughs, NG  
 50 Sawyer, C  
 51 Carter, DB  
 52 Bennie, C  
 53 Schmidt, LB  
 54 Shaw, NG  
 55 Wilkerson, NG

61 Jonnson, W, OT  
 62 Jones, B, OG  
 63 Thames, NG  
 64 Gardner, OG  
 65 McPhillips, OT  
 66 Caven, OG  
 67 Rose, DT  
 68 Rish, NG  
 69 Harrison, OG  
 70 Rivas, OT  
 71 Brown, OT  
 72 Ragins, OT-C  
 73 Coffield, DE  
 74 Keyton, OT  
 75 Dane, DT  
 76 Jones, P, DT  
 77 Harvey, DT  
 78 Johnson, G, DT  
 79 Falvo, OG  
 80 Thomas, J., WR  
 81 Beckman, TE  
 82 Allen, WR  
 83 Reynolds, DE  
 84 Boscaccy, DE  
 85 Porter, DE  
 86 Overby, WR  
 87 Maloy, DE  
 88 Witcher, TE  
 89 Kilmurray, DE  
 90 Cooper, LB  
 91 Henderson, DT



(Complete Alabama roster  
 on Page 17.)

**OFFICIALS**

Johnny Cook, referee  
 Charles Brown, umpire  
 Jack Jordan, linesman  
 Preston Watts, line judge  
 Bill Stanton, field judge  
 Billy Teas, back judge  
 Ed Dudley, clock operator

(Complete Florida State roster on  
 Page 32)

Coca-Cola Bottling Co.  
 2301 Eighth St.  
 Tuscaloosa

**It's the real thing. Coke.**  
Trade-mark ®



# The band is color-communicated

By GAYLE WARDLOW  
Green, Yellow, Red, Blue.  
Code names for an athletic  
event? Not really.

But those names are just as important for a 280-member Alabama Million Dollar Band and the attention each member gives to weekly rehearsals before a Saturday appearance.

"Most days that we practice, it will be a green day," says Dr. James S. Ferguson, University band director. "But there are about two weeks during a football season that we'll be faced with a red situation.

"That's actually almost a panic-type week. It means we've only got five days to get an entirely new show together for the fan's enjoyment," he says. "That means we've got to get music distributed, arrangements worked up, and spend a great amount of time in perfecting our formations we use for the show."

A green day is a "regular or typical rehearsal day," Dr. Ferguson explains, a yellow day means "hard-pressed," and a blue day "means we are already ahead in our preparation, and

we can let up on the pressure."

Advantages of the color system are the com-

## Denny prices on concessions

This year the University of Alabama is handling concessions at Denny Stadium.

Anyone having any suggestions for improvements regarding concessions should contact Mr. B. W. Whittington at the Athletics Department, P. O. Box K, University, Al. 35486 or by calling at 348-6161.

Here are prices at Denny Stadium:

Coke	25 cents
Candy	25 cents
Peanuts	25 cents
Potato Chips	15 cents
Cracker Jacks	25 cents
Aspirin	25 cents
Hot Dog	50 cents
Ice-N-Cup	25 cents
Cushion	\$1.50
Sun Visor	25 cents
Popcorn	25 cents

municative values to band members. "This labeling of a rehearsal tells them what they have got to do and what we need to do to get our show together. They know how much work they have got to do and how much time we have to get it accomplished," Dr. Ferguson explains.

"We've been using these codes for a number of years and we've found them very successful," he adds. "It's our way of letting the band member know what we expect of him or her."

The two weeks of red rehearsals usually occur, when the band has back-to-back performances before a home audience in either Tuscaloosa or Birmingham. To keep interest at a spirited level, the band will produce a different show from the previous Saturday or any previous week.

"On our repeat show, and we'll be playing one today that we presented earlier in Birmingham, we can work on our precision, our playing better and adding the nicer items that make a band really sound great at half-time," the Alabama director adds.



Owned & Operated By  
Jimmy & Tommy Warren

## ROAD SERVICE



SPECIALIZING IN  
FRONT END ALIGNMENT  
HAVE YOUR CAR SERVICED  
WHILE YOU SHOP, ATTEND CLASSES,  
OR WATCH THE GAME  
MECHANIC ON DUTY  
—COMPLETE RADIATOR  
SERVICE  
—PICK-UP & DELIVERY  
BRAKE SERVICE  
MAJOR TUNE-UP  
WRECKER SERVICE

758-9180

WARREN BROTHERS  
UNIVERSITY  
TEXACO SERVICE

105 UNIVERSITY BLVD.,  
TUSCALOOSA





yellow day means "hard-pressed," and a blue day "means we are already ahead in our preparation, and

Ice-N-Cup  
Cushion  
Sun Visor  
Popcorn

25 cents  
\$1.50  
25 cents  
25 cents

and adding the nice items that make a band really sound great at half-time," the Alabama director adds.



**RICHARD TODD**

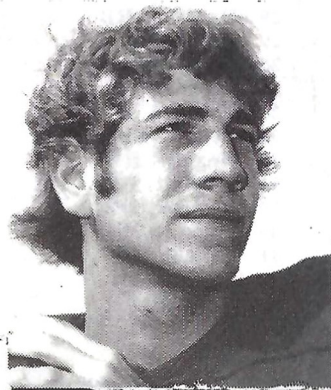

**JAMES TAYLOR**

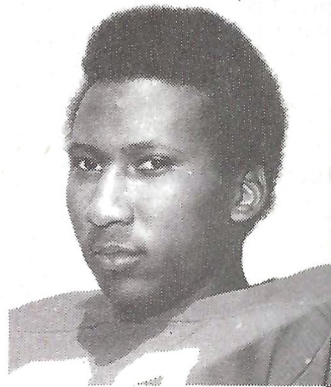
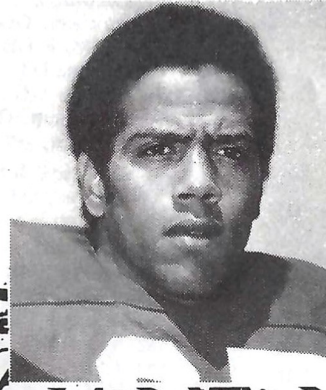

**PAUL HARRIS**

**The Red Elephant  
Club proudly salutes  
Mobile Area  
Crimson Tiders!**

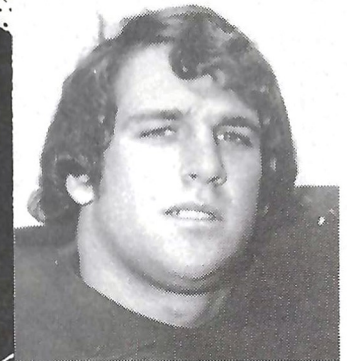

**DONNIE FAUST**

**MIKE KRAMER**

**RED ELEPHANT  
CLUB, ALABAMA  
FOOTBALL BOOSTERS,  
MOBILE, ALA.**

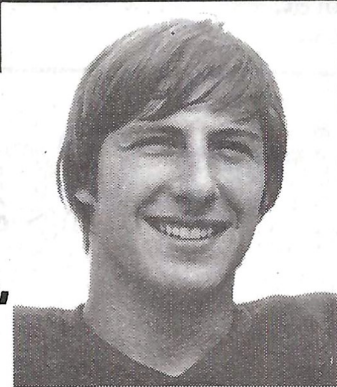

**ROBERT GARTMAN**

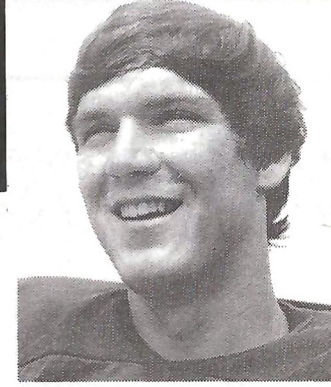



# HARTSELLE SUPPORTS THE CRIMSON TIDE

AND BAMA ATHLETES FROM  
HARTSELLE



CONLEY DUNCAN



LES FOWLER

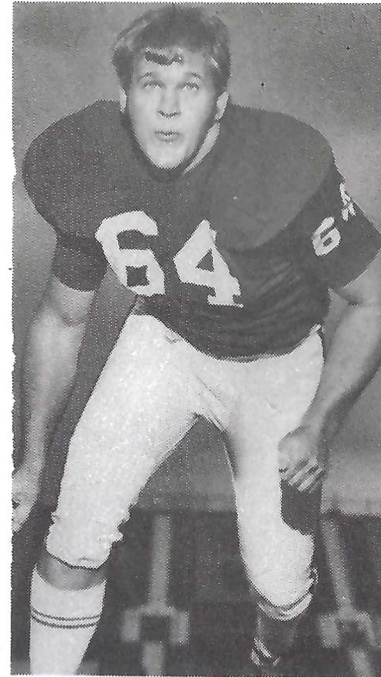

JOE WEAVER

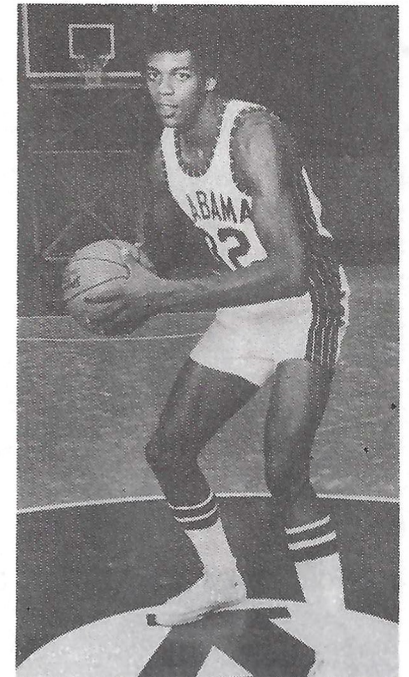

CHARLES RUSSELL

**City of Hartselle**





**CONLEY DUNCAN**



**LES FOWLER**



**JOE WEAVER**



**CHARLES RUSSELL**

# City of Hartselle

**John D. Long - Mayor**

**Members of City Council:**

**Bob Horton, David Buckelew, Scotty Maples, Jerry Putman, Bill King**

<p><b>American Bank and Trust Co.</b> Hartselle, Alabama Affiliate of First Alabama Bancshares Inc.</p>		<p><b>Hibbett Sporting Goods</b> Morgan Plaza Hartselle, Ala. "It Pays To Play"</p>		<p><b>Citizens Bank of Hartselle</b> Hartselle, Alabama</p>	
<p><b>C &amp; S Super Market</b> N. Sparkman St.</p>	<p><b>Maison Morgan Morgan Plaza Shopping Center</b> Mack Taylor-Mgr.</p>	<p><b>Fowler Drugs Inc.</b> "Hartselle and Falkville, Ala.</p>	<p><b>Han-D-Way Markets</b> Billy C. Tanner-Owner</p>	<p><b>Hartselle Chamber of Commerce</b> "The City of Southern Hospitality"</p>	<p><b>Baker Industries and Subsidiaries</b></p>
<p><b>The Hartselle Enquirer</b> "All The Home Town News"</p>	<p><b>Woodard Electric Inc.</b> Franklin Woodard-President</p>	<p><b>Compliments of Nicholson Ford</b> Motor Co. and Jerry Wilson</p>	<p><b>Nu-Way Cleaners</b> Robert Street-Owner</p>	<p><b>Hartselle Real Estate &amp; Insurance</b> Hwy. 31 N.</p>	<p><b>Warehouse Rugs and Carpets</b> Charles and Robert Sandlin-Owners</p>
<p><b>Radio Station WHRT</b></p>	<p><b>Piggly Wiggly</b> Morgan Plaza Shopping Center</p>	<p><b>Carroll and Corum Building Supply Co.</b> B.G. Carroll and Jim Corum</p>	<p><b>Hartselle Athletic Booster Club</b> Larry Parr - President</p>	<p><b>First Federal Savings &amp; Loan of Decatur</b> Hartselle Office Hartselle, Ala. "Working for You"</p>	<p><b>Gilchrist-Burks Pharmacy</b> Pineview Hospital</p>





COMING





# COMING THROUGH

**In your home town we have a trained agent. It only takes 30 minutes of your time for him to explain a personalized Mutual Savings Plan.**

**For your personal, or your family, security program — let him show you how to . . .**



*The Company with a Heart.*

**COME THROUGH**

**. . . when the going is rough**

**MUTUAL SAVINGS** *Life* **INSURANCE COMPANY**

HOME OFFICE: Decatur, Alabama

Since 1927



# HOMECOMING MUMS— AN ALABAMA TRADITION

## Sponsored by Mortar Board-Triangle

Tradition means a lot at the University of Alabama; especially at Homecoming. In keeping with the Alabama tradition, Mortar Board and Triangle once again co-sponsor the annual Homecoming Mum Sale. Mums will sell for \$2.75 and boutonnieres \$1.00. And, for the second time, alumni may order their mums in advance by sending the accompanying coupon to the board. Both Mortar Board and Triangle are the University women's honorary organizations. Mums and boutonniere sale receipts for scholarship purposes and some projects on the University campus and in the Tuscaloosa community.

To enjoy a traditional Alabama Homecoming, avoid the rush by ordering mums and boutonnieres in advance. They may be picked up at Memorial Coliseum on Homecoming, November 2, 10 a.m. to 1 p.m.

### MORTAR BOARD-TRIANGLE HOMECOMING MUM SALE

NAME \_\_\_\_\_

ADDRESS \_\_\_\_\_

I would like to order \_\_\_\_\_ mums at \$2.75  
and \_\_\_\_\_ boutonnieres at \$1.00

check enclosed: \$ \_\_\_\_\_ total (payable to  
Mortar Board)

You may pick up mums and bouts at  
Memorial Coliseum on Homecoming, be-  
tween 10 am and 1 pm

Please have your order in by Oct. 25

send check and  
order form to:

Mortar Board  
Box 3445  
University, AL 35486



ROLEX

on our very fine new Rolex watches. From left to right: A lady's 18 karat yellow gold "Datejust" with hidden-clasp bracelet. A man's 18 karat yellow gold "Day-Date" with diamond bezel, burnt orange dial with diamonds, and the President's hidden-clasp bracelet. And a man's "Datejust" with blue dial and stainless steel case and band. Come see our extensive collection of Rolex watches.

Do Something Beautiful.<sup>SM</sup>

**JOBE ROSE**

Fine Jewelers Since 1902

1918 Third Avenue North • Birmingham  
Brookwood Village • Mountain Brook Village



**JOBE ROSE**  
Fine Jewelers Since 1902  
1918 Third Avenue North • Birmingham  
Brookwood Village • Mountain Brook Village

For info, pick up items and  
Memorial Coliseum on Homecoming, be-  
tween 10 am and 1 pm

Please have your order in by Oct. 25

35486

# All your senses tell you Jack's.



Pay atten-  
tion to all 5  
of your senses.  
Hearing, seeing, smelling,  
touching, tasting. You'll  
hear people say good  
things about Jack's. Then  
you'll see for yourself.  
Smelling and touching will  
put you one step closer.  
And tasting will make you  
a complete believer.





# BAMA BAFFLERS

By RICK GILLIAM

1. This player holds Alabama record for yards rushing in one season:

- (a) Bobby Marlow (b) Johnny Musso (c) Wilbur Jackson (d) Dixie Howell (e) Mike Fracchia

2. This player threw two of the three longest TD passes in Bama history

- (a) Albert Elmore (b) Joe Namath (c) Ken Stabler (d) Gary Rutledge (e) Scott Hunter

3. This player is the leading tackler on the Alabama team through the first four games of the 1974 season.

- (a) Woody Lowe (b) Bob Baumhower (c) Greg Montgomery (d) Leroy Cook (e) Randy Hall

4. This player threw more TD passes than any other Tide player during his career

- (a) Ken Stabler (b) Scott Hunter (c) Steve Sloan (d) Bart Starr (e) Joe Namath

5. This player caught more TD passes than any other Tide player during his career.

- (a) Wayne Wheeler (b) David Bailey (c) Dennis Homan (d) Ray Perkins (e) Al Lary

6. Match these former Tide greats with the final season that they lettered for the Tide:

- |                      |           |
|----------------------|-----------|
| (a) Joe Namath       | _____1963 |
| (b) Eddie Versprille | _____1964 |
| (c) Ken Stabler      | _____1965 |
| (d) Ray Perkins      | _____1966 |
| (e) Steve Bowman     | _____1967 |

7. Alabama's 500th win as a team was recorded over this school:

- (a) Auburn (b) LSU (c) Ole Miss (d) Florida State (e) Southern Cal

8. Match these native Alabama Tiders with their hometown

- |                   |                 |
|-------------------|-----------------|
| (a) Bob Baumhower | _____Huntsville |
| (b) Rod Nelson    | _____Tuscaloosa |
| (c) George Pugh   | _____Birmingham |
| (d) Gus White     | _____Montgomery |
| (e) Randy Hall    | _____Dothan     |

9. Emily Ruch was the only woman to receive an Alabama letter in varsity competition in 1973. In what sport did she compete?

- (a) Tennis (b) Golf (c) Track (d) Rifle (e) Swimming

10. Where did Tide assistant coach Dee Powell play college football?

- (a) Alabama (b) Kentucky (c) Texas A&M (d) Minnesota (e) Maryland

*Fred Sington*

When the Name of the Game is Football . . . . . The

Place to Get It All Together

is Fred Sington's

Everything for the loyal fan.



## BEAR CAP

- Washable Nylon White Mesh
- Scarlet trim and letter
- Sizes 6½ to 7-5/8

**\$3<sup>95</sup>**

Also Available in Auburn Colors

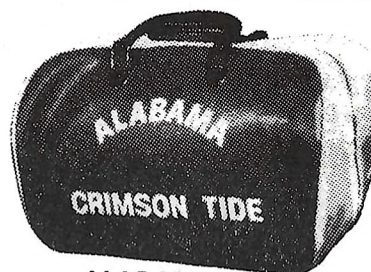

ALABAMA  
**TRAVEL BAG**  
In Alabama Colors

**\$6<sup>95</sup>**

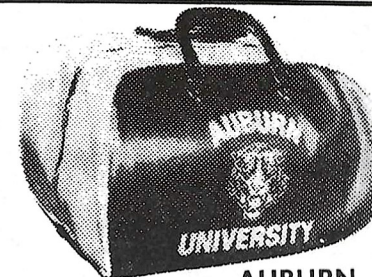

AUBURN  
**TRAVEL BAG**  
In Auburn Colors

**\$6<sup>95</sup>**



ENJOY THE GAME MORE WITH A . . .

## STADIUM SEAT

Alabama and Auburn Colors

- Aluminum, compact, folding
- Lightweight • Weatherproof
- School Colors • Newly designed comfortable 2"

**\$5<sup>95</sup>**



- (c) George Pugn — Birmingham
- (d) Gus White — Montgomery
- (e) Randy Hall — Dothan

9. Emily Ruch was the only woman to receive an Alabama letter in varsity competition in 1973. In what sport did she compete?

- (a) Tennis (b) Golf (c) Track (d) Rifle (e) Swimming

10. Where did Tide assistant coach Dee Powell play college football?

- (a) Alabama (b) Kentucky (c) Texas A&M (d) Minnesota (e) Maryland

See ANSWERS on Page 45



CADILLAC

**STANSELL**

**PONTIAC-CADILLAC Inc.**

Telephone 752-5564 - 2115 15th St. P. O. Box 2224

TUSCALOOSA, ALABAMA 35402



ENJOY THE GAME MORE WITH A...  
**STADIUM SEAT**

Alabama and Auburn Colors

- Aluminum, compact, folding
- Lightweight ● Weatherproof
- School Colors ● Newly designed comfortable 2" padded seat

**\$5<sup>95</sup>**

**FOOTBALL CUSHIONS** (ALABAMA AND AUBURN) **\$2<sup>50</sup>** each

**UMBRELLAS** ALA. & AUBURN SCHOOL COLORS (AND INSIGNIA) **\$9<sup>95</sup>** Up

**SWEATSHIRTS** (ALABAMA AND AUBURN) **\$4<sup>95</sup>**

**SCHOOL PLAQUES** (ALABAMA AND AUBURN) **\$15<sup>95</sup>**

**T-SHIRTS** (ALABAMA AND AUBURN) **\$2<sup>95</sup>**

**NECKTIES** (ALABAMA AND AUBURN) **\$6<sup>95</sup>**

**BOTTLE CARRIER** (ALABAMA AND AUBURN) **\$8<sup>00</sup>**

**ROBE-IN-BAG** PENDLETON'S (ALABAMA AND AUBURN) **\$24<sup>00</sup>**

**CLOCKS** (ALABAMA AND AUBURN) **\$24<sup>95</sup>**

**TOILET SEATS** (ALABAMA AND AUBURN) **\$19<sup>95</sup>**

**ALABAMA & AUBURN LAMPS** ACTUAL FOOTBALL HELMET AND SHADE IN MATCHING SCHOOL COLORS **\$35<sup>00</sup>** EACH



*Fred Sington*



DOWNTOWN — MT. BROOK — HUNTSVILLE — GADSDEN — ATHENS — SCOTTSBORO



# RED CARPET INN

4810 SKYLAND BLVD. EAST TUSCALOOSA

“WHERE THE  
CRIMSON  
TIDE  
STAYS”



## Here are top Alabama efforts

### 1974 UNIVERSITY OF ALABAMA FOOTBALL SUPERLATIVES INDIVIDUAL

Longest Run From Scrimmage: Calvin Culliver, 85 yards vs. Vanderbilt (td)

Longest Pass Competition: Richard Todd to George Pugh, 62 yards vs. Southern Miss

Longest Punt Return: Willie Shelby, 10 yards vs. Southern Miss

Longest Kickoff Return: Willie Shelby, 50 yards vs. Vanderbilt

Longest Interception Return: Ricky Davis, 67 yards vs. Ole Miss

Longest Punt: Rod Nelson, 50 yards vs. Vanderbilt

Longest Field Goal: Bucky Berrey, 42 yards vs. Vanderbilt

Most Rushing Carries: Calvin Culliver and Richard Todd, 21 each vs. Maryland

Most Rushing Yards: Calvin Culliver, 169 vs. Maryland

Most Rushing Touchdowns: Calvin Culliver, two vs. Md; Willie Shelby, two vs. Ole Miss

Most Passing Attempts: Richard Todd, 16 vs. Vanderbilt

Most Passing Completions: Richard Todd, 10 vs. Vanderbilt

Most Passes Caught: George Pugh, four vs. Vanderbilt

Most Yards on Receptions: George Pugh, 62 vs. Southern Miss

Most Yards Total Offense: Richard Todd, 206 (69 rush, 137 pass) vs. Southern Miss

Most Touchdown Passes Thrown: Richard Todd, one vs. Southern Miss and Vanderbilt

Most Touchdown Receptions: Russ Schamun, one vs Southern Miss and Vanderbilt

Most Points Scored: Calvin Culliver, 12 vs. Md; Willie Shelby, 12 vs. Ole Miss

Most Tackles: Woodrow Lowe, 12 vs. Ole Miss

Most Yards Tackled for Loss: Woodrow Lowe, 20 vs. Ole Miss

### TEAM OFFENSIVE HIGH AND LOW MARKS

	BEST	WORST
First Downs	28 vs. Southern Miss	16 vs. Maryland
By Rushing	24 vs. Southern Miss	11 vs. Maryland and Vandy
By Passing	10 vs. Vanderbilt	1 vs. Ole Miss
By Penalty	1 vs. Md., Vandy, Ole Miss	0 vs. Southern Miss
Rushing Yards	502 vs. Southern Miss	286 vs. Maryland
Passing Yards	169 vs. Vanderbilt	19 vs. Ole Miss
Total Offense	643 vs. Southern Miss	345 vs. Ole Miss
Offensive Plays	77 vs. Southern Miss	71 vs. Ole Miss
Rushing Attempts	66 vs. SMU, Ole Miss	55 vs. Vanderbilt
Passing Attempts	17 vs. Vanderbilt	5 vs. Ole Miss
Passes Completed	11 vs. Vanderbilt	2 vs. Ole Miss
Passes Had Intercepted	0 vs. SMU, Ole Miss	1 vs. Maryland and Vandy
Fumbles Recovered	2 vs. Md., SMU	0 vs. Ole Miss
Fumbles Lost	1 vs. Vandy	4 vs. Ole Miss
Yards Penalized	20 vs. Maryland	57 vs. Vanderbilt
Points Scored	52 vs. Southern Miss	21 vs. Maryland

### TEAM DEFENSIVE HIGH AND LOW MARKS



# Sansing

**SPORTING GOODS**  
**TUSCALOOSA, ALA.**

## Your Sporting Goods Center



FOR  
SPALDING  
WILSON  
CONVERSE  
McGREGOR

TENNIS  
GOLF

TEAM EQUIPMENT

TROPHIES

BASEBALL

FOOTBALL

ARCHERY

LITTLE LEAGUE BASEBALL &  
MIDGET LEAGUE FOOTBALL  
HEADQUARTERS

"IT PAYS TO PLAY"

Walter Sansing - Owner

**758-4771**

2516 University Boulevard • Tuscaloosa, Alabama

Danny Morrison — Store Mgr.



Total Offense	643 vs. Southern Miss	19 vs. Ole Miss
Offensive Plays	77 vs. SMU, Ole Miss	345 vs. Ole Miss
Rushing Attempts	66 vs. SMU, Ole Miss	71 vs. Ole Miss
Passing Attempts	17 vs. Vanderbilt	55 vs. Vanderbilt
Passes Completed	11 vs. Vanderbilt	5 vs. Ole Miss
Passes Had Intercepted	0 vs. SMU, Ole Miss	2 vs. Ole Miss
Fumbles Recovered	2 vs. Md., SMU	1 vs. Maryland and Vandy
Fumbles Lost	1 vs. Vandy	0 vs. Ole Miss
Yards Penalized	20 vs. Maryland	4 vs. Ole Miss
Points Scored	52 vs. Southern Miss	57 vs. Vanderbilt
		21 vs. Maryland

### TEAM DEFENSIVE HIGH AND LOW MARKS

First Downs	9 vs. Md., Southern Miss	20 vs. Vanderbilt
By Rushing	3 vs. Southern Miss	13 vs. Vanderbilt
By Passing	2 vs. Maryland	6 vs. Ole Miss
By Penalty	1 vs. Md., SMU, Ole Miss	2 vs. Vanderbilt
Rushing Yards	74 vs. Southern Miss	208 vs. Vanderbilt
Passing Yards	37 vs. Maryland	127 vs. Ole Miss
Total Offense	143 vs. Southern Miss	323 vs. Vanderbilt
Offensive Plays	54 vs. Maryland	69 vs. Vanderbilt
Rushing Attempts	40 vs. Ole Miss	47 vs. Vanderbilt
Passing Attempts	13 vs. Maryland	24 vs. Ole Miss
Passes Completed	4 vs. Maryland	12 vs. Vanderbilt
Passes Intercepted By	2 vs. Md., Vandy, Ole Miss	0 vs. Southern Miss
Points Scored	0 vs. Southern Miss	21 vs. Ole Miss

## Student Athletes

Continued from Page 23  
of the Southwest, it being in June — alone. And it continues throughout the summer and is accented when the student returns to school to pit his willingness to sacrifice against that of his teammates for an enviable first-team position. Yet as satisfying as playing becomes, it cannot become the overriding reason for a student-athlete's existence.

"The NCAA no longer overlooks or condones the slighting of scholastics, but now stresses equal academic and athletic achievement — and rightfully so because increased media exposure

has demolished the athlete's private shelter. He is scrutinized both on and off the field and is evaluated in both dimensions.

"Consequently, each player must come to realize that academics assumes equal importance with participation. One without the other becomes impossible. I am more than grateful for my experience at Notre Dame — from embarrassment in the Orange Bowl to the capturing of the 1973 National Championship. The winning, the losing, the education and the discipline can be nothing but beneficial."



# FSU Roster

No.	NAME	POS.	HT.	WT.	CLASS	HOMETOWN
1	Ahmet Askin	PK	6-2	174	Jr.	Tallahassee
3	Joe Downey	P	6-0	193	Sr.	Mobile, Ala.
14	Billy Prescott	QB	6-0	171	So.	Ft. Walton Beach
15	Garry Halfacre	P	5-11	191	So.	Cantonment
16	Jimmy Black	QB	6-0	179	So.	Merritt Island
17	Ron Coppess	QB	6-3	215	Jr.	Escondido, Calif.
19	Jack Maynard	PK	6-0	175	So.	Tallahassee
20	Mike Shumann	WR	6-0	163	So.	Tallahassee
21	Joe Goldsmith	TE	6-1	180	Sr.	Lakeland
22	Bobby McKinnon	RB	6-1	175	Jr.	Lake Worth
23	Chris Griffin	DB	5-11	168	Jr.	Tampa
24	Andy Stockton	DB	6-0	176	Jr.	St. Petersburg
27	Mike Harder	WR	6-3	183	So.	Bristol, Pa.
28	Mike Davison	RB	5-11	197	Sr.	Bradenton
29	Fred Miller	RB	6-1	207	So.	Jacksonville
30	Jeff Leggett	RB	5-11	176	So.	Miami
31	Rudy Falana	WR	5-11	165	Sr.	Largo
33	Rudy Thomas	RB	5-11	193	So.	Quincy
35	Leon Bright	RB	5-9	175	Fr.	Merritt Island
36	Jim Heggins	RB	5-11	200	Fr.	Salisbury, N.C.
37	Sylvester Triplett	RB	6-0	175	Fr.	Columbus, Ohio
39	Jeff Ridings	DB	6-0	178	So.	Marietta, Ga.
40	Robert Jackson	DB	5-10	164	Fr.	Albany, Ga.
41	Phil Cahoon	DB	5-10	182	Jr.	Mobile, Ala.
42	Joe Camps	DB	6-2	186	So.	Gainesville
44	Larry Key	RB	5-9	181	Fr.	Inverness
46	Lee Nelson	DB	5-10	183	So.	Melbourne
47	Nat Terry	DB	6-0	175	Fr.	Tampa
48	Steve Vickers	DB	5-11	167	Jr.	Tampa
49	Brooks Burroughs	NG	6-0	227	Sr.	Somerset, N.J.
50	Bill Sawyer	C	6-4	228	So.	Cordele, Ga.
51	Aaron Carter	DB	5-9	180	Fr.	Gainesville
52	Gino Bennie	C	6-2	215	Fr.	Orlando
53	Brian Schmidt	LB	6-1	220	So.	Lehigh Acres
54	Garis Shaw	NG	6-2	236	So.	Clearwater
55	Milton Wilkerson	NG	6-0	230	Fr.	Dolton, Ill.
56	John Murphy	LB	5-10	210	Sr.	Albany, Ga.
57	Steve Hanks	LB	5-11	184	So.	Orlando
58	Greg Pounds	LB	6-1	206	Jr.	Daytona Beach
59	Scott Meseroll	LB	6-1	210	Sr.	Piscataway, N.J.
60	Mike Kissner	OG	6-2	239	So.	Delray Beach
61	Wade Johnson	OG	6-2	213	So.	Valdosta, Ga.
62	Bob Jones	OG	6-4	233	Sr.	Lighthouse Point



51	Aaron Carrier	DB	5-7	189	Fr.	Gainesville
52	Gino Bennie	C	6-2	215	Fr.	Orlando
53	Brian Schmidt	LB	6-1	220	So.	Lehigh Acres
54	Garis Shaw	NG	6-2	236	So.	Clearwater
55	Milton Wilkerson	NG	6-0	230	Fr.	Dolton, Ill.
56	John Murphy	LB	5-10	210	Sr.	Albany, Ga.
57	Steve Hanks	LB	5-11	184	So.	Orlando
58	Greg Pounds	LB	6-1	206	Jr.	Daytona Beach
59	Scott Meseroll	LB	6-1	210	Sr.	Piscataway, N.J.
60	Mike Kissner	OG	6-2	239	So.	Delray Beach
61	Wade Johnson	OG	6-2	213	So.	Valdosta, Ga.
62	Bob Jones	OG	6-4	233	Sr.	Lighthouse Point
63	Jon Thames	NG	5-11	225	So.	Gainesville
64	Jeff Gardner	OG	5-11	214	Jr.	Miami
65	Billy McPhillips	OT	6-2	222	So.	Tampa
66	Jay Caven	OG	6-4	242	So.	St. Petersburg
67	Gary Rose	DT	6-4	225	Fr.	East St. Louis, Ill.
68	Alan Risk	NG	6-2	216	So.	Miami
69	Bruce Harrison	OG	6-2	235	So.	Vero Beach
70	Vic Rivas	OT	6-2	234	So.	Miami
71	Herman Brown	OT	6-3	218	Fr.	Ft. Lauderdale
72	Smokey Ragins	OT-C	6-1	245	Jr.	Plant City
73	Randy Coffield	DE	6-3	218	Jr.	Hialeah
74	Jim Keyton	OT	6-4	240	Fr.	Thomasville, Ga.
75	Doug Dane	DT	6-5	222	So.	Ft. Lauderdale
76	Phil Jones	DT	6-2	244	So.	Miami Springs
77	Len Harvey	DT	6-4	217	So.	Tallahassee
78	Greg Johnson	DT	6-4	236	Jr.	Fruitland Park
79	Tony Falvo	OG	6-0	240	Jr.	Wexford, Pa.
80	Joe Thomas	WR	6-1	178	Sr.	Tallahassee
81	Ed Beckman	TE	6-5	210	So.	Miami
82	Mike Allen	WR	6-4	178	Sr.	Willoughby, Ohio
83	Detroit Reynolds	DE	6-1	213	So.	Tallahassee
84	Blaise Boscassy	DE	6-3	225	Fr.	St. Charles, Ill.
85	Dave Porter	DE	6-3	200	So.	St. Petersburg
86	Roger Overby	WR	6-0	175	Fr.	Tampa
87	Rudy Maloy	DE	6-4	208	So.	Frostproof
88	Danny Witcher	TE	6-2	216	Fr.	Toledo, Ohio
89	John Kilmurray	DE	6-2	216	Fr.	Lanoka Harbor
90	Bert Cooper	LB	6-1	236	Sr.	Tallahassee
91	Nat Henderson	DT	6-4	235	Fr.	Albany, Ga.

**HEAD COACH:** Darrell Mudra (15 years, 106-36-2)

**ASSISTANT COACHES:** Pete Rodriguez, Dan Henning, Sam Elliott, Eddie Feely, Cal Jones, Bob Harbison, Gene McDowell, Larry Pendleton, Donald (Deek) Pollard, Mike Pope, and Frank DeBord.

**TRAINER:** Bill Baggett



**WE LOOK  
FOR A FEW GOOD MEN.**







**AND WE FIND THEM.**

**MARINES**   
Quality, not quantity

Call 800-423-2600, toll free, for more information. (In California, call 800-252-0241.)



**...and we've  
done something  
about it!**

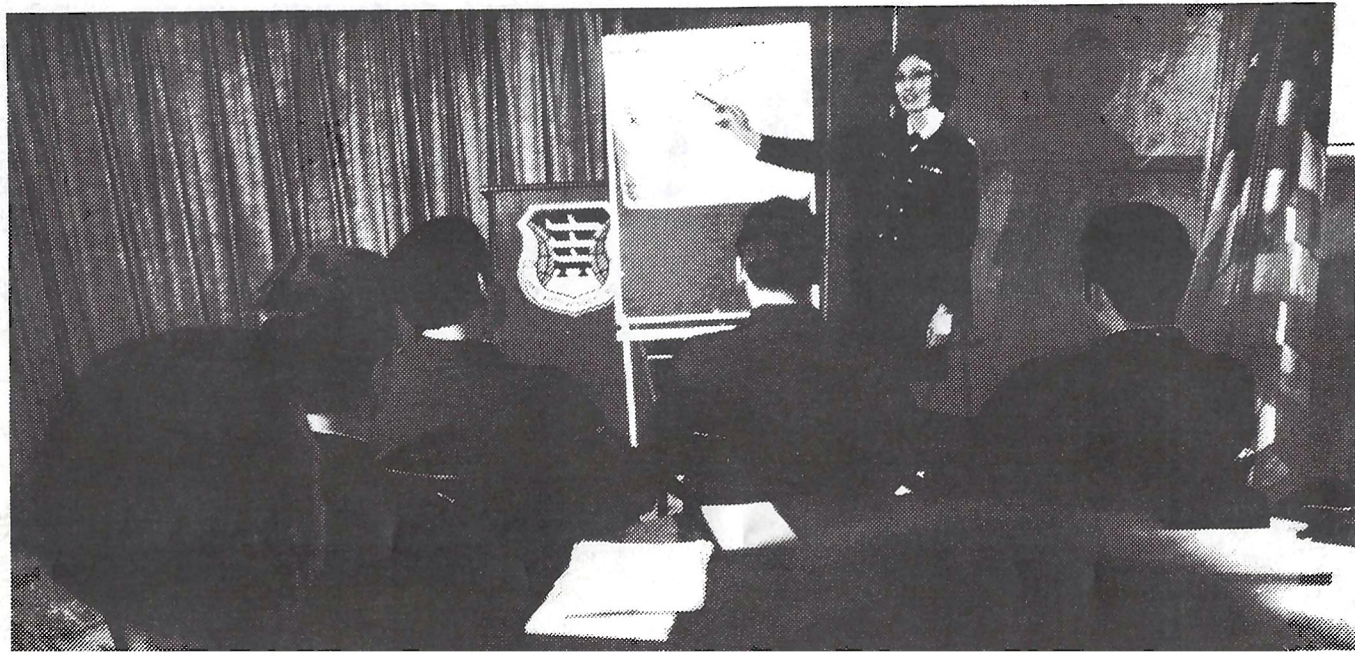



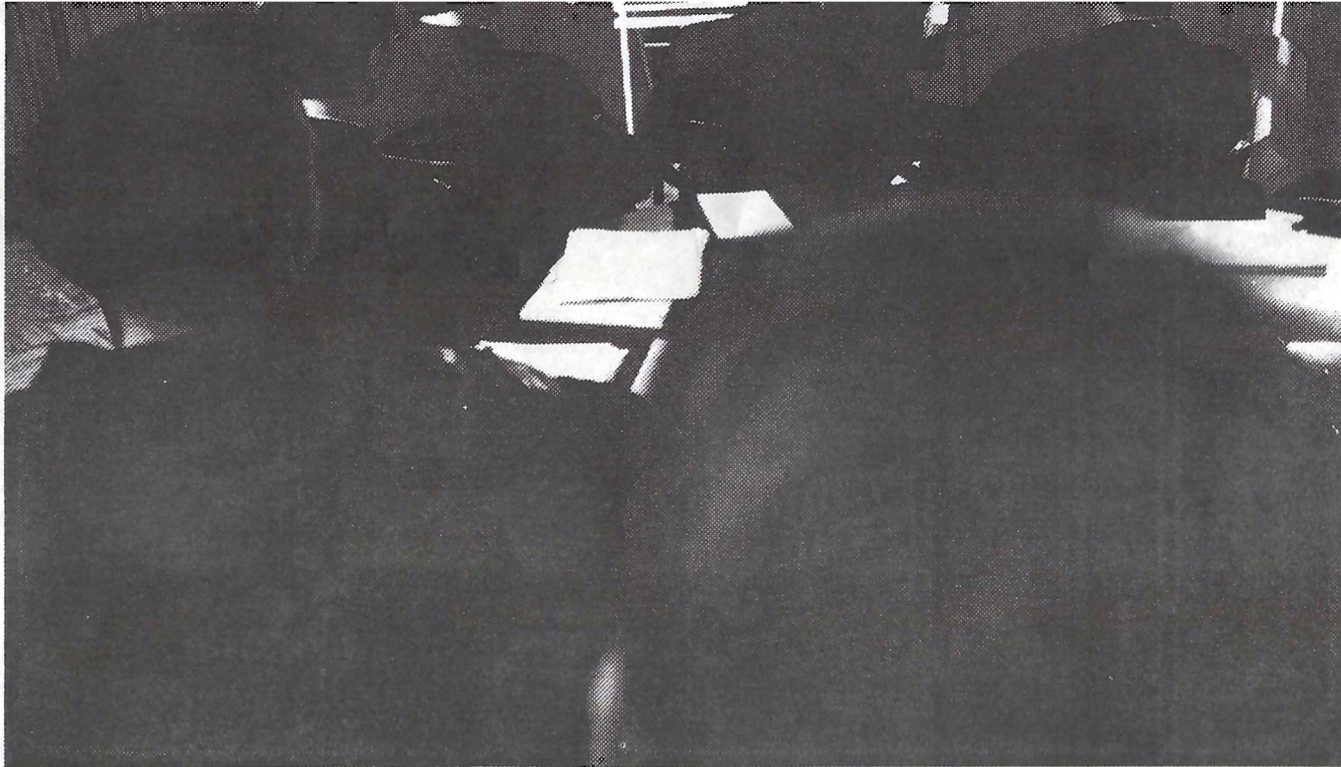

A young woman who enrolls in Air Force ROTC is eligible to compete for an Air Force scholarship that includes free tuition, lab and incidental fees, and reimbursement for textbooks for her last 2 years of college. In addition, a tax-free monthly allowance of \$100 is paid to both scholarship and non-scholarship cadets alike. When she gets her degree, the career as an Air Force officer awaits her, matching her abilities to a job with rewarding challenges. With benefits like 30 days' paid vacation, good pay, foreign travel, and a great place to build a future.

Interested? Contact \_\_\_\_\_ **Colonel Melvin R. Smith** \_\_\_\_\_  
at \_\_\_\_\_ **Box 1988, Barnard Hall, University of Alabama** \_\_\_\_\_

**PUT IT ALL TOGETHER IN AIR FORCE ROTC**





**SAM BAILEY**  
Asst. Head Coach



**CLEM GRYSKA**  
Asst. Ath. Dir.

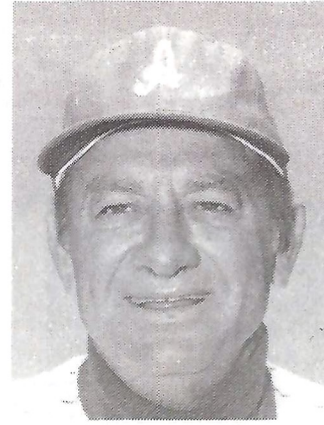

**HAYDEN RILEY**  
Asst. Ath. Dir.

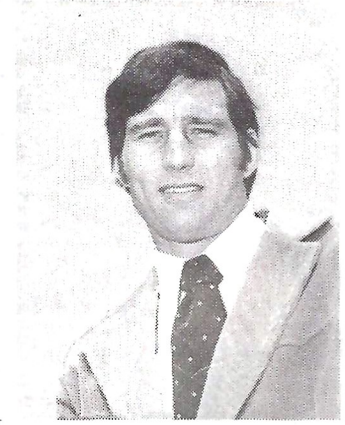

**PAUL CRANE**



**KEN DONAHUE**



**CURLY HALLMAN**



**DUDE HENNESSEY**

**Tide**

**Assistant**

**Football**

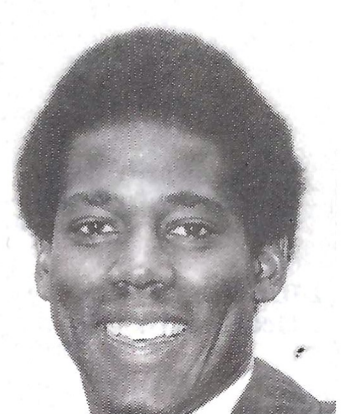



# Assistant

# Football

# Coaches



**BOBBY MARKS**

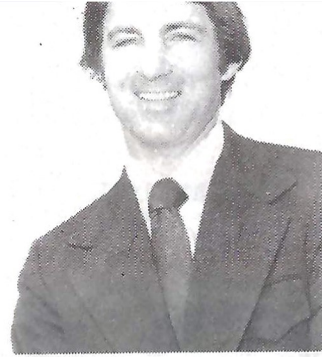

**KEN MARTIN**

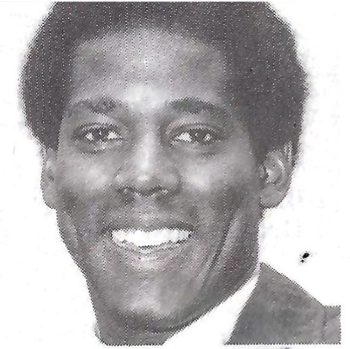

**JOHN MITCHELL**



**BUD MOORE**



**MAL MOORE**



**BILL OLIVER**



**DEE POWELL**



**JACK RUTLEDGE**



**JIM TANARA**

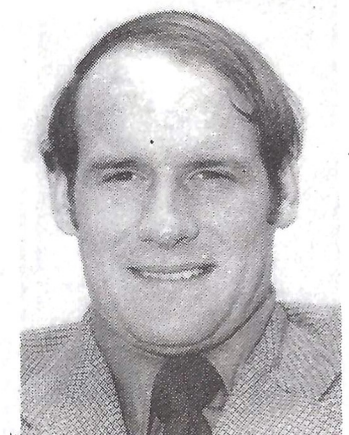

**LOUIS CAMPBELL**



# *They also serve the Tide*



**JOHN BOSTICK**  
Asst. Basketball

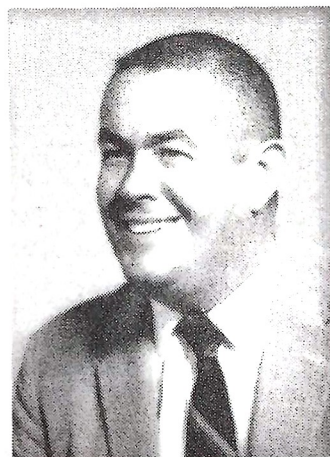

**DON GAMBRILL**  
Head Swimming



**JIM GOOSTREE**  
Trainer



**HENRY LYDA**  
Asst. Trainer

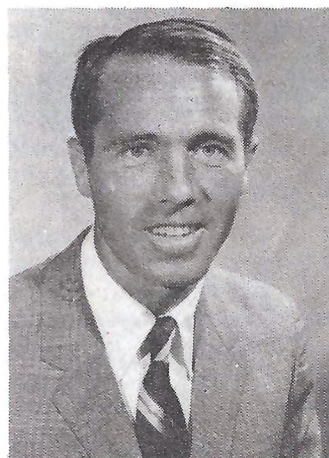

**BILL McCLAIN**  
Head Tennis



**KIRK McNAIR**  
Asst. Publicity



**WILLIE MEADOWS**  
Equipment

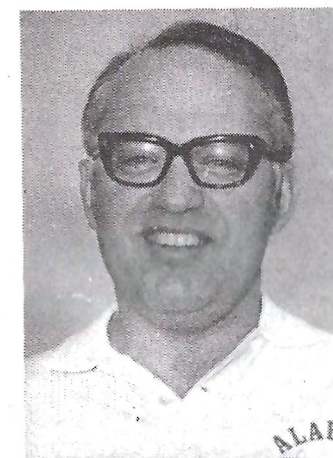

**JOHN MITCHELL**  
Head Track





**BILL McClAIN**  
Head Tennis



**KIRK McNAIR**  
Asst. Publicity



**WILLIE MEADOWS**  
Equipment

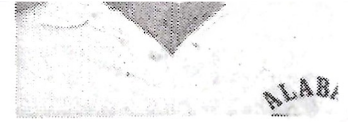

**JOHN MITCHELL**  
Head Track



**C.M. NEWTON**  
Head Basketball



**CONRAD REHLING**  
Head Golf



**WIMP SANDERSON**  
Asst. Basketball

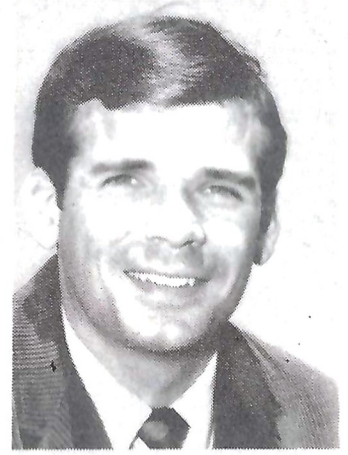

**CHARLES STRONG**  
Asst. Track

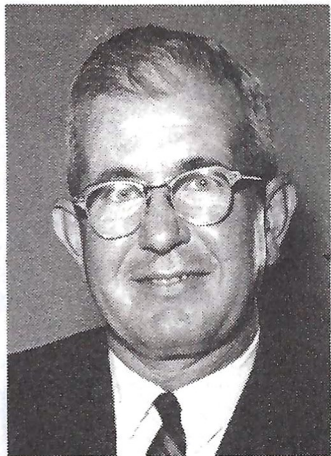

**C. D. TATUM**  
Bus. Manager



**CHARLEY THORNTON**  
Asst. Ath. Director



**GARY WHITE**  
Adminis. Asst.

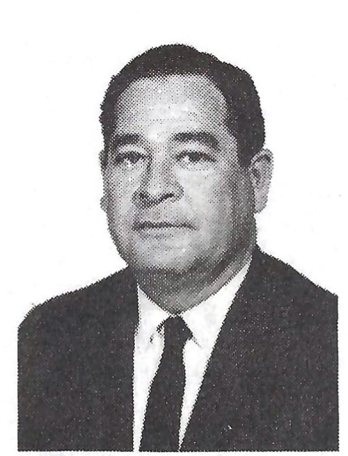

**B. W. WHITTINGTON**  
Adminis. Asst.



# School of social work includes practical experience

Theory may be good. But combining the theory learned from textbooks and classroom lectures with working with real people in real situations is much better.

Administrators and faculty members of the School of Social Work at The University of Alabama recognize the importance of practical work experience in addition to classroom instruction.

Each senior in the undergraduate program and every graduate student spend one semester gaining this practical experience by working with an agency. Whatever the student's interest — whether it be in the area of children, juvenile delinquency, mental health or the elderly — there is almost certain to be a field education placement available.

Agencies in Birmingham, Huntsville, Tuskegee, Montgomery, Mobile, and Tuscaloosa cooperate with the University by providing placement opportunities.

According to Gerald Eure, director of Field Education, and Mrs. Sara Bell Allen, assistant director, the students work with the agencies four days and attend classes one day each week.

Faculty members are available to counsel the students who have problems with their placements or the clients assigned to them by the agencies. "The students

student maintains close contact with both the individual and the family group."

For the student assigned to a school system, a third dimension is added — the teacher. Children with learning difficulties may well have the same problems with their home en-

the agencies have expressed appreciation for their services and continue to work

closely with this facet of the education of social work students.



Tide basketball star Charles Cleveland in the field

**MAKE A  
MOVE IN THE  
RIGHT**



assistant director, the students work with the agencies four days and attend classes one day each week.

Faculty members are available to counsel the students who have problems with their placements or the clients assigned to them by the agencies. "The students learn a great deal just by listening to their clients," said Eure. "When they finish school they will continue to learn from their clients."

Much of the work done by the students involves working with entire families. Mrs. Allen gave as an example a student placed with the Boys Club of Tuscaloosa and who was asked to help with a child with behavior problems.

"The first step was to talk to the child, to find out how he felt about himself and his behavior," said Mrs. Allen.

She said it is not unusual for such an initial interview to reveal that the child is jealous of one or more of his brothers and sisters — that he feels his parents show favoritism for them. One or both parents may have a drinking problem or they argue or fight with each other, causing the youngster to lose sleep and become nervous and rebellious.

"In order to help the child correct his behavior, it is necessary for the student to work with the entire family in such cases," said Mrs. Allen. "Family counseling, Alcoholics Anonymous, or another agency may be recommended and the

student maintains close contact with both the individual and the family group."

For the student assigned to a school system, a third dimension is added — the teacher. Children with learning difficulties may well have the same problems with their home environments as the children with behavioral problems. Close cooperation with the classroom teacher is essential to the helping of the child.

Families also play an important role in the recovery of patients released from Veterans Administration hospitals. "Our students work with 'follow-up' teams who visit ex-patients in their home communities," said Mrs. Allen. "A good home environment is necessary for the patient's recovery."

Social work students spend their field education placement semesters with such agencies as family court, mental health clinics, Department of Pensions and Security offices, hospitals, schools and agencies concerned with the aging.

"Probably the most difficult thing the student has to face is coping with failure" said Eure. "The students want so much to be 100 percent successful in working with their clients that it is hard for them to admit an occasional defeat. This is a reality they must learn to accept."

According to Eure, their success rate is very high and

the agencies have expressed appreciation for their services and continue to work

closely with this facet of the education of social work students.

## MAKE A MOVE IN THE RIGHT DIRECTION.

Four thousand Alabamians did last year. Why don't you join these 4,000 who continued their education through correspondence from The University of Alabama.

It's as simple as A-B-C.

- A. Send for our catalog.
- B. Select from the 170 high school and college courses available and mail your application.
- C. Study in your home, at your convenience.

The University of Alabama  
Independent Study  
Box 2967  
University, Alabama 35486

Please send me your catalog.

Name \_\_\_\_\_

Street \_\_\_\_\_

City \_\_\_\_\_

State \_\_\_\_\_ Zip \_\_\_\_\_



**The following have qualified  
for Educational & Athletic  
Scholarships for 1974 - 75**

**FOOTBALL**

John Boles - Jr.  
Sylvester Croom - Sr.  
Michael Davis - Soph.  
Mike Dubose - Sr.  
Steve Ford - Jr.  
Les Fowler - Soph.  
Randy Hall - Sr.  
Steve Kulback - Jr.  
Alan Pizzitola - Jr.  
Danny Ridgeway - Jr.  
Mike Riley - Jr.  
Gary Rutledge - Sr.  
Jack Smalley - Soph

**SCHOOL**  
Social Work  
A&S  
A&S  
Education  
A&S  
A&S  
A&S  
A&S  
C&BA  
Education  
Education  
Education  
A&S

**BASKETBALL**

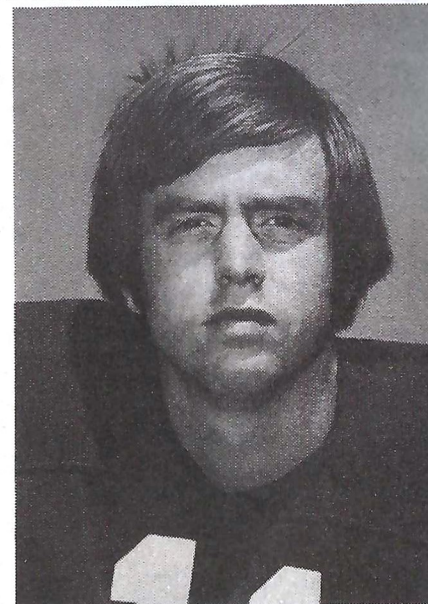

**Gary Rutledge**

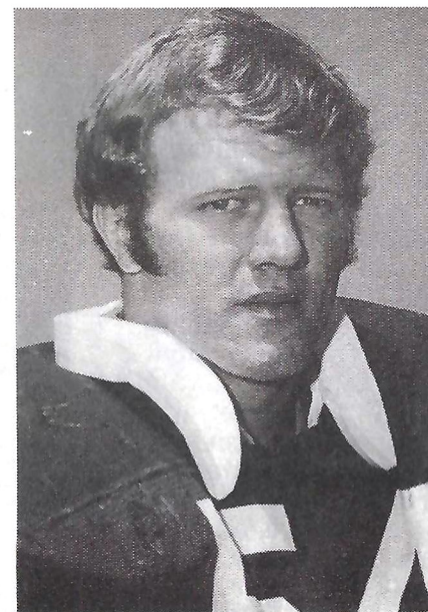

**Mike Dubose**





Nancy Han - Sr.  
Steve Kulback - Jr.  
Alan Pizzitola - Jr.  
Danny Ridgeway - Jr.  
Mike Riley - Jr.  
Gary Rutledge - Sr.  
Jack Smalley - Soph

A&S  
C&BA  
Education  
Education  
Education  
A&S

## BASKETBALL

Johnny Dill - Sr.  
Leon Douglas - Jr.

SCHOOL  
C&BA  
Social Work

## BASEBALL

Robert Black - Sr.  
Rodney Goins - Sr.

SCHOOL  
Education  
A&S

## TRACK

Wayne Hicks - Sr.  
Jon Mather - Jr.  
Thomas Smith - Soph

SCHOOL  
Education  
A&S  
A&S

## SWIMMING

Scott Powell - Sr.  
Larry Wilson - Sr.

SCHOOL  
C&BA  
Education

## TENNIS

Mike Green - Soph.  
Mike O'leary - Soph.

SCHOOL  
A&S  
C&BA

## GOLF

Tony Hollifield - Sr.

SCHOOL  
Education

## WRESTLING

Mark Matkovic - Jr.

SCHOOL  
C&BA

Mike Dubose

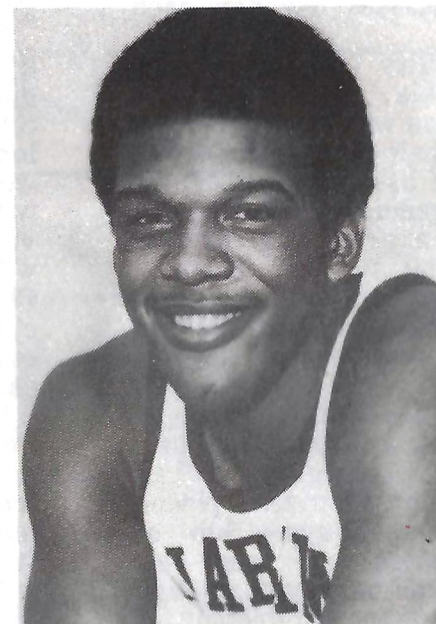

Leon Douglas

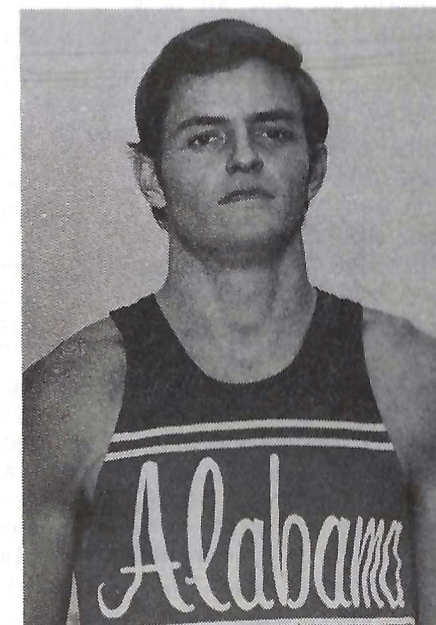

Wayne Hicks



Tricon Metals & Services Birmingham Alabama	LeRoy McAbee Tuscaloosa, Alabama	Algernon Blair, Inc. Montgomery, Ala.	Dr. Arthur Lincoln Montgomery, Ala.	Mr. Chester C. Hicks Gadsden, Alabama	Ed Craig Smith Coal Sales Com- pany Homewood, Ala.	James M. Dunn Birmingham, Ala.	Dr. Floyd Fitts Tuscaloosa, Ala.	Dr. Richard G. Scholl Birmingham, Ala.
Dr. Richard Harp Jasper	Midfield Volkswagen Inc. Ted Cook, President	C. C. Huxford, Jr. Brewton	Anderson Electric Corp. Leeds, Ala.	R. Julian Lackey Birmingham	J. R. Waters Birmingham	Dr. and Mrs. B.B. Jordan Gulf Breeze, Florida	Crawford, Inc. Birmingham, Ala.	Mr. and Mrs. Tom Latimer Montgomery, Ala.
Memory of H. M. Henderson	Ben C. Paden Scholarship Bessemer	Golden Flake, Inc. Birmingham	Perry's Pride Inc. Tuscaloosa	Warren G. Merrin Birmingham	Thomas E. McMillan Brewton	Charles A. Snyder Dixie Steel Tuscaloosa	Ranzez Barron, Jr.	H. W. "Ike" Hartsfield Birmingham, Ala.
Michaels Enter- prises Mike Matsos Birmingham	Ellis Taylor Jasper	David Warner Foundations H. D. Warner Tuscaloosa	Dr. and Mrs. Samuel O. Moseley, Jr. Selma, Alabama	Vulcan Materials Co. Birmingham Slag Division Birmingham	First National Bank Tuscaloosa	Jimmy Hinton Tuscaloosa	Logan N. Fay Montgomery	Couch Con- struction Company, Inc. Dothan, Ala.
Jimmy Lancaster Jaunita H. Lancaster Tuscaloosa, Ala.	Mr. Jack Graves Springville, Ala.	Mr. L.A. Williford Campbellton, Fla.	Mr. John Richard Miller, Jr. Brewton, Ala.	Hinton Lumber Products Inc. Tuscaloosa, Ala.	Mr. Robert E. Nader Jackson, Miss.	Mr. Bobby Luna Franklin, Tenn.	Mr. J.T. "Red" McGouirk Dothan, Ala.	Mrs. Frances Stock Elkhart, Ind.

# 1974-75 Crimson Tide Scholarships Presented By

Southern Sash Supply of Montgomery, Inc. W. L. Mathis, Pres.	Dr. John Nelson Tuscaloosa	Northington Laundry Tuscaloosa	Mr. John Poer, Jr. Birmingham, Ala.	Mr. Alan Cohn Gadsden, Ala.
W.P. Arrington Ernest E. Armstrong Montgomery	Veitch Machine Co., Inc. Birmingham	Grover Burchfield Jr. Tuscaloosa	J. O. Kent Birmingham, Ala.	Alabaster Industries Alabaster, Ala.
Modern Handling Systems Frank Kovach, Jr. Birmingham	Joe Rumore Birmingham	Herb Hannah Dixie Poultry Supply Albertville	Andrew M. Brown, M.D., P.A. Gadsden, Alabama	Dr. Donald F. Slappey Homewood, Ala.
Baggett Trans- portation Co. Birmingham	Marvin's-Albertville Inc. Albertville, Ala.	Dr. Ellis Porch Arab	Dr. Jimmy B. Nunis Birmingham, Alabama	Norman C. Reid Birmingham, Ala.
Dr. Robert E. Hamric Birmingham, Ala.	Dr. John A. Maloof Birmingham, Ala.	Dr. James M. Harrison Tuscaloosa, Ala.	Magnolia Steel Co. Inc. Meridian, Miss.	Dr. E. J. Moore, Jr. Selma, Ala.



# Scholarships

# Presented By

Baggett Transportation Co.  
Birmingham

Marvin's-Albertville Inc.  
Albertville, Ala.

Dr. Ellis Porch Arab

Dr. Jimmy B. Nunis  
Birmingham, Alabama

Norman C. Reid  
Birmingham, Ala.

Dr. Robert E. Hamric  
Birmingham, Ala.

Dr. John A. Maloof  
Birmingham, Ala.

Dr. James M. Harrison  
Tuscaloosa, Ala.

Magnolia Steel Co. Inc.  
Meridian, Miss.

Dr. E. J. Moore, Jr.  
Selma, Ala.

Stratton Associates  
H. Jackson Stratton  
Birmingham

City National Bank  
Tuscaloosa

Capital Chevrolet  
Frank McGough  
Montgomery

Curtis C. Bailey  
Huntsville, Ala.

Gulf States Paper Corp.  
Jack Warner  
Tuscaloosa

Winn - Dixie Stores, Inc.  
Tine W. Davis  
Montgomery

Roscoe O. Williams  
Clanton, Alabama  
35045

Dr. W.R. White, Jr.  
Tuscaloosa, Alabama

Brown-Service Funeral Home  
Bessemer, Ala.

Dr. Jerry Files  
Carbon Hill, Ala.

Mr. Harry Brock  
Birmingham, Ala.

Dr. John C. Whitley  
Tuscaloosa, Ala.

Mr. David Cotton  
Birmingham, Ala.

Mr. Tom McGregor  
Washington, D.C.

Dr. James Phillips  
Birmingham, Ala.

Mr. Jim Wilson  
Haleyville, Ala.

U. G. Williams  
Tullahoma, Tenn.

Mr. Ken Peeler  
Birmingham, Ala.

Sharpe's, Inc.  
Tuscaloosa

Marshall Durbin & Co., Inc.  
Birmingham

Dr. James H. Walburn  
Tuscaloosa, Ala.

C. T. Fitzpatrick  
Montgomery

In Memory of T. A. "Son" McGahey  
From His Wife & Children

R. P. McDavid & Co., Inc.  
Birmingham

Dr. Robert D. Williamon  
Linden

T. Ramon Perdue & Assoc., Inc.  
Montgomery, Alabama

Wyatt Safety Supply Company, Inc.  
P.O. Box 1934  
Birmingham, Al.

John Freeman  
Birmingham, Ala.

Winston McCall  
Birmingham  
Dan McCall  
Mobile

Frank G. Whitfield  
Alaga Whitfield Foods, Inc.  
Montgomery

The Ingall's Iron Works Co., Inc.  
Birmingham

Coca Cola, Sprite & Fanta  
Birmingham

Dr. Reese M. Holifield  
Demopolis

Dr. Jolly McKenzie  
Decatur

Tullahoma Concrete Pipe Co.  
Tullahoma, Tenn.

Dr. Phillip K. Bobo  
Tuscaloosa, Ala.

Belcher Lumber Co.  
W. A. Belcher  
Birmingham

Max Biggs  
Memory Chapel  
Funeral Home  
Tuscaloosa

Dr. B. L. Landers  
Birmingham

Waters Development Corp.  
Birmingham

Hoyt Henley  
Montgomery

Expeditors Systems  
Birmingham

Commercial Contractors  
Montgomery

H. E. Drummond  
Coal Co.  
Jasper, Ala.

Dr. Dennis Pappas  
Birmingham, Ala.

William L. Myers  
Myers Electric Co.  
Midfield

Ben R. Goltsman & Co., Inc.  
Montgomery

M. W. Gravlee, Jr.  
Fayette, Ala.

W. G. Sullivan  
W. G. Sullivan Lumber Co.  
Brownville

E. E. Raughley  
Consolidated Pipe & Supply  
Birmingham

A Friend

Van E. Belcher  
Birmingham, Ala.

Herbert L. Raburn  
Birmingham, Ala.

Buccaneer Homes Corporation  
Hamilton, Alabama

James Lee Puckett, Jr.  
Birmingham, Alabama

James Earl Lee, M.D.  
Birmingham, Alabama

Rosa and Alto Lee  
Dothan, Alabama

A.R. Taylor  
Veneer Company  
Demopolis, Alabama

Mr. C.S. Smith  
Anniston, Alabama

Morris "Munny" Sokol  
Tuscaloosa

Wyatt Safety Supply Co.  
P.O. Box 16  
Mobile, Ala. 36601

Dr. W. Ford  
Birmingham, Ala.



**CRIMSON TIDE  
ILLUSTRATED**

Official Souvenir Football Program of the University of Alabama Athletics Department, Box K, University, Alabama 35486. Printed for each home game. Printed by The Tuscaloosa News.

Editor — Kirk McNair  
Managing Editor — Charles J. Thornton  
National Advertising Representative — Spencer Marketing Services.

**IT'S FUNNY!**

**The  
Abrams P'body  
Record**

**"I Wanna Play For  
You, Bear"**

**and  
"Collect Call  
For Shug"**

**by  
Earl Manning**

**Order by Mail**

**\$1.20 Each**

**Includes Postage  
and Handling**

**Send Check**

**FSU STATISTICS**

(0-4; Home 0-3; Away 0-1)

**Team**

	FSU	OPP
TOTAL POINTS	39	84
Pts. Per Game	9.8	21.0
TD-Pass-Run-Rtn	2-3-0	2-9-0
XP Kick	3-4	9-11
XP Run or Pass	0-1	0-0
Field Goals	2-5	3-7
Safety	0	0
FIRST DOWNS	60	78
Rushing	33	50
Passing	24	22
Penalty	3	6
TOTAL YARDAGE	1141	1520
Yds. Per Game	285.3	380.0
Ball Control Plays	254	277
Yds. per Play	4.5	5.5
Yds. Rush-pass	54-46	64-36
RUSHING YARDAGE	618	968
Yds. Per Game	154.5	242.0
Gained	724	1099
Lost	106	131
Rushing Plays	158	206
Yds. Per Play	3.9	4.7
PASSING YARDS	523	552
Yds. Per Game	138.8	138.0
Attempt-Complete	96-53	71-36
Completed	55.2	50.7
Yds. per Attempt	5.4	7.8
Yds. Per Comp.	9.9	15.3
Incpn-Incpd.	3-3.1	4-5.6
INTERCEPTIONS BY	4	3
Yds. Rtn-TD	76-0	19-0
PUNTS	23	14
Yds. Punted	840	475
Yds. Per Punt	36.5	33.9
Had Blkd.	0	0
PUNT RETURNS	4	7
Yds. Rtn-TD	5-0	13-0
KICKOFF RETURNS	14	9
Yds. Rtn-TD	243-0	188-0
PENALTIES AGAINST	34	21
Yards	290	234
FUMBLES-LOST	15-8	15-9

SCORE BY QUARTERS	1	2	3	4	TP
Florida State	12	14	0	13	39
Opponents	21	16	27	20	84

**Individual**

FUMBLE RECOV. — Maloy 2, Murphy 2, Burroughs, Cooper, G. Johnson, Porter, Ridings

PASSING	ATT	COM.	PER	YDS	TD	LG	INT
Copps	78	44	56.4	451	2	23	2
Black	13	7	53.8	63	0	15	1
Mathieson	1	0	0.0	0	0	0	0
Downey	1	0	0.0	0	0	0	0

RECEIVING	NO.	YDS.	AVG.	TD	LONG
Shumann	18	179	10.0	0	23
Goldsmith	16	175	10.9	1	18
R. Thomas	9	75	8.3	1	15
Harder	3	12	4.0	0	5
Allen	2	37	18.5	0	22
J. Thomas	2	24	12.0	0	15

Barnes	1	11	11.0	0	11
Miller	1	6	6.0	0	6
Key	1	4	4.0	0	4

RUSHING	ATT	Gain	Loss	NET	Avg.	TD	LG
Key	54	227	12	215	4.0	0	19
R. Thomas	36	155	8	147	4.1	0	21
Miller	9	70	0	70	7.8	0	23
Copps	35	139	70	69	2.0	0	14
Bright	9	56	0	56	6.2	1	14
Black	6	46	0	46	7.7	0	18
Mathieson	2	14	0	14	7.0	0	8
McKinnon	2	4	1	3	1.5	0	4
Goldsmith	1	3	0	3	3.0	0	3
Shumann	4	8	13	-5	----	0	7

KICKOFF	NO.	YDS	AVG.	TD	LONG
Bright	9	15	16.7	0	25
Leggett	2	30	15.0	0	19
Falana	1	29	29.0	0	29

**Own a living legend.**



Bear Bryant by Artist Joe Bowler, Jr.



**Order by Mail**

**\$1.20 Each**

**Includes Postage  
and Handling**

**Send Check  
or  
Money Order**

**TO:**

**Brand X Records  
P.O. Box 325  
207 - 12th Ave., So.  
Nashville, Tn.  
37202**

J. Thomas	2	24	12.0	0	15
Barnes	1	11	11.0	0	11
Miller	1	6	6.0	0	6
Key	1	4	4.0	0	4
<b>RUSHING</b>	<b>ATT</b>	<b>Gain</b>	<b>Loss</b>	<b>NET Avg.</b>	<b>TD LG</b>
Key	54	227	12	215	4.0 0 19
R. Thomas	36	155	8	147	4.1 0 21
Miller	9	70	0	70	7.8 0 23
Copess	35	139	70	69	2.0 0 14
Bright	9	56	0	56	6.2 1 14
Black	6	46	0	46	7.7 0 18
Mathieson	2	14	0	14	7.0 0 8
McKinnon	2	4	1	3	1.5 0 4
Goldsmith	1	3	0	3	3.0 0 3
Shumann	4	8	13	-5	----- 0 7
<b>KICKOFF</b>	<b>NO.</b>	<b>YDS</b>	<b>AVG.</b>	<b>TD</b>	<b>LONG</b>
Bright	9	15	16.7	0	25
Leggett	2	30	15.0	0	19
Falana	1	29	29.0	0	29
Key	1	25	25.0	0	25
Miller	1	9	9.0	0	9
<b>PUNTING</b>	<b>NO.</b>	<b>YDS</b>	<b>AVG.</b>	<b>LONG</b>	
Downey	23	840	36.5	52	
<b>PUNT RETURNS</b>	<b>NO.</b>	<b>YDS</b>	<b>AVG.</b>	<b>TD</b>	<b>LG</b>
Jackson	2	4	2.0	0	7
Briht	1	1	1.0	0	1
Shumann	1	0	0.0	0	0
<b>INTERCEPTIONS</b>	<b>NO.</b>	<b>YDS</b>	<b>AVG</b>	<b>TD</b>	<b>LG</b>
Cooper	1	42	42.0	0	42
Camps	1	18	18.0	0	18
Stockton	1	16	16.0	0	16
Jackson	1	0	0.0	0	0
<b>SCORING</b>	<b>TD</b>	<b>FGM-A</b>	<b>KICK</b>	<b>OTHER</b>	<b>TP</b>
		<b>XPM-A</b>	<b>XPM-A</b>		
Askin	0	2-5	3-4	0-0	9
Bright	1	0-0	0-0	0-0	6
Goldsmith	1	0-0	0-0	0-0	6
Key	1	0-0	0-0	0-0	6
Miller	1	0-0	0-0	0-0	6
R. Thomas	1	0-0	0-0	0-0	6
Black	0	0-0	0-0	0-1	0



Bear Bryant by Artist Joe Bowler, Jr.

Paul Bear Bryant, our own nationally respected living legend, has authorized a limited edition portrait by Joe Bowler, Jr.

Each print is individually numbered and personally autographed by Coach Bryant. Sized 23" x 35", \$10.

This full-color print can grace your home or office while appreciating in value. It is a collector's item especially for sports enthusiasts.

Prints can be shipped framed under non-glare glass, \$50 additional. Choice of wood or chrome.

# BIG MEN! TALL MEN!

## CLOTHING and FURNISHINGS



We're Specialists in outfitting extra big men and extra tall men. Let us help you solve your problems with those hard to fit, hard to find sizes. We have them!

**Big Men Sizes 46 to 66, Extra Long  
Sizes 38 to 56 for 6'1" to 6'11"**

**Open Friday Night Til 8:30**

**WRITE FOR FREE CATALOG**

*Goldstein & Cohen*

404 19th Street, Ensley, Birmingham, Ala. 35218

Charge it with  
**MASTER CHARGE or  
BANK AMERICARD**

## American Gallery of Sports Art

One NorthPark, 8950 North Central Expressway, Suite 118-A, Dallas, Texas 75231  
Enclosed is \$\_\_\_\_\_ (Or see credit card number below.) Send me:

\_\_\_\_ Bear Bryant print, \$10.  
\_\_\_\_ Please frame prints, \$50 each. \_\_\_\_ Wood \_\_\_\_ Chrome  
\_\_\_\_ Put me on your list of sports art collectors.

Charge to:  American Express  Master Charge  
 BankAmericard  \_\_\_\_\_  
Account Number \_\_\_\_\_

Name \_\_\_\_\_  
Address \_\_\_\_\_  
City \_\_\_\_\_ State \_\_\_\_\_ Zip \_\_\_\_\_



# 1974 Alabama Crimson Tide

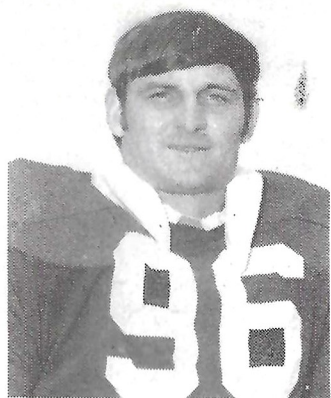

**Ronnie Joe Barnes**

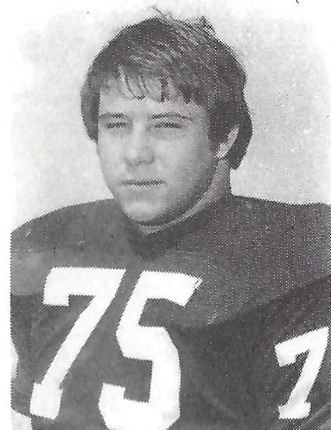

**Bo Batey**

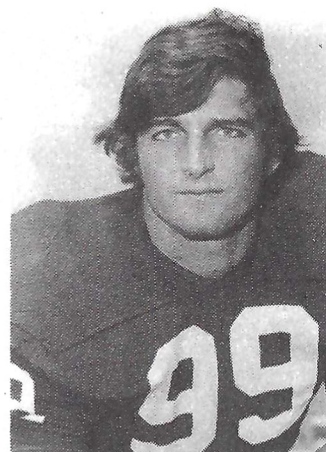

**Bob Baumhower**

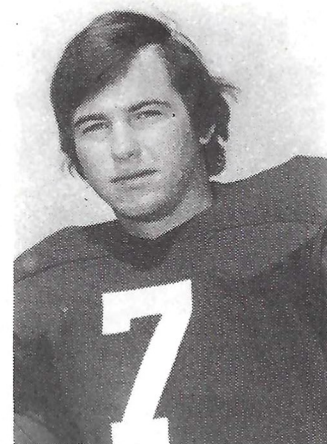

**Bucky Berrey**

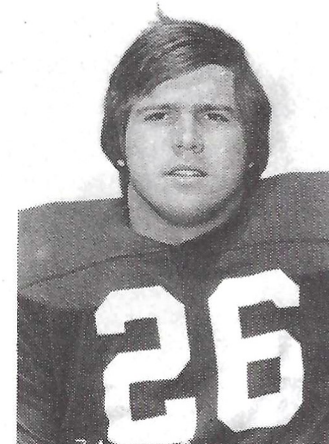

**Randy Billingsley**

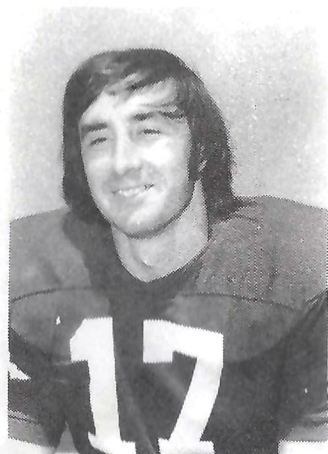

**Ray Bolden**

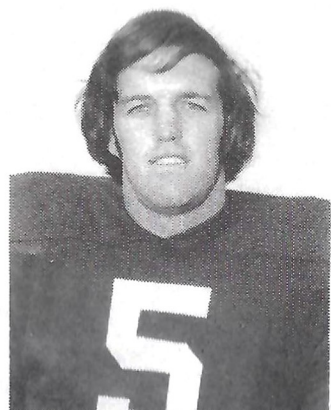

**Duffy Boles**

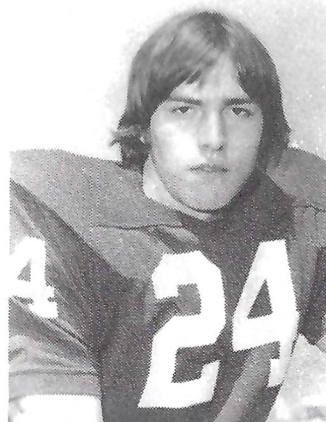

**Joey Bolton**

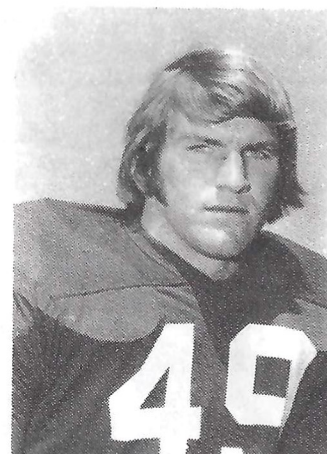

**Tom Bouck**



**Jim Bradford**





**Ray Bolden**



**Duffy Boles**



**Joey Bolton**



**Tom Bouck**



**Jim Bradford**

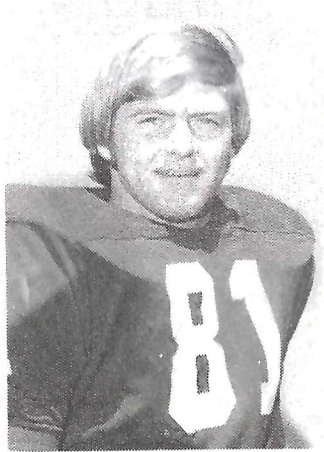

**Jerry Brown**

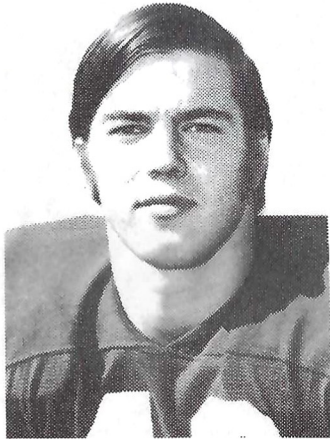

**Richard Bryan**

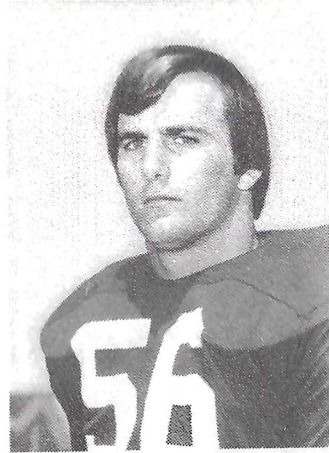

**Neil Callaway**

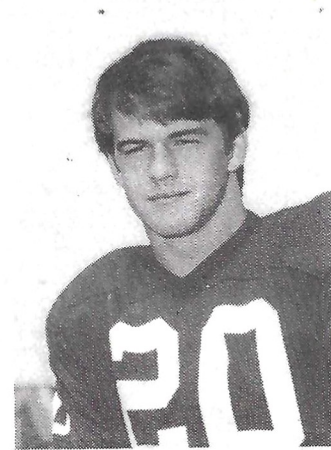

**Pete Cavan**

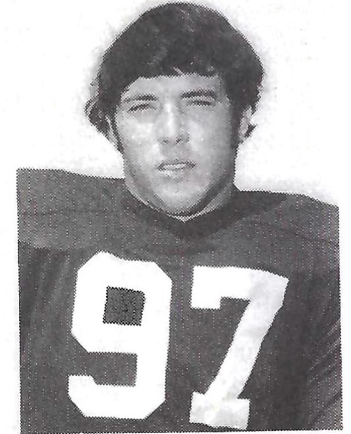

**Danny Collins**

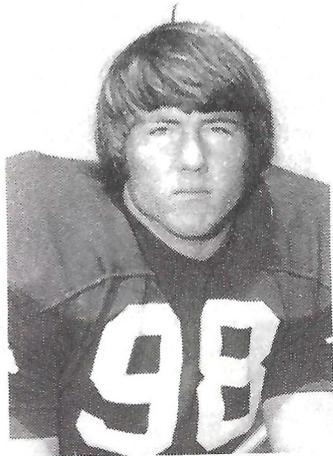

**Leroy Cook**

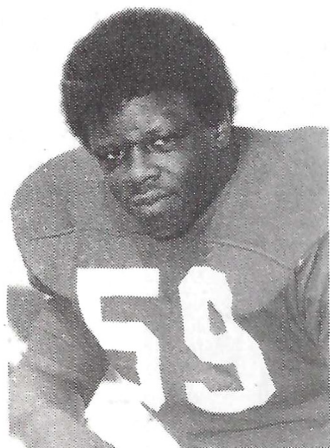

**Sylvester Croom**

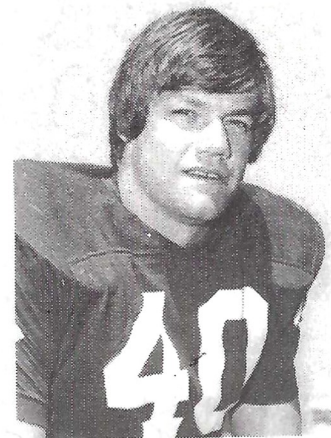

**John Crow**



**Calvin Culliver**



**Bobby Davis**



# 1974 Alabama Crimson Tide

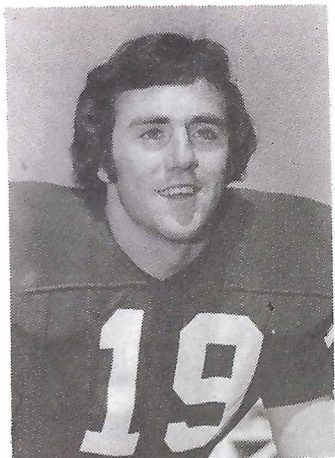

**Ricky Davis**

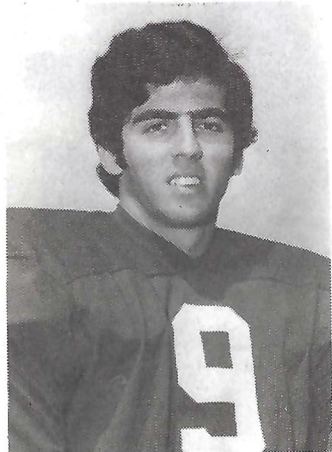

**Mike Davis**



**Fred Dawson**

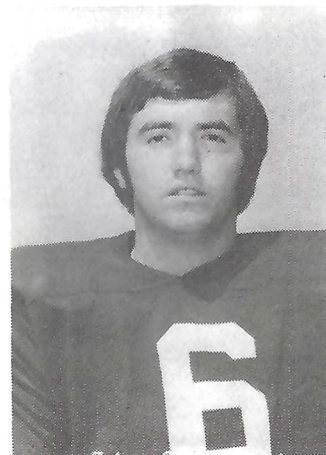

**Ron DiChiara**



**Mike Dubose**

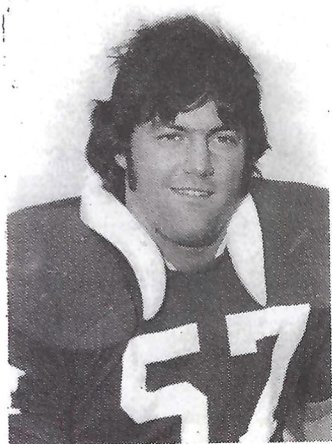

**Conley Duncan**

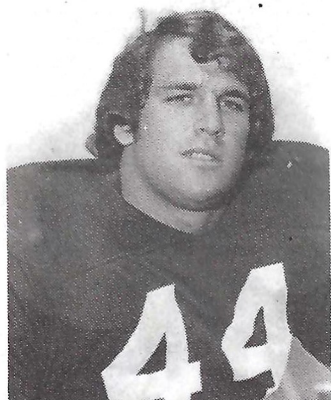

**Donnie Faust**

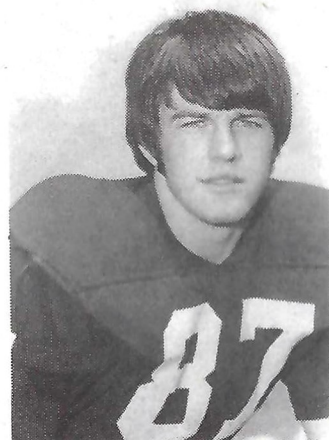

**Thad Flanagan**

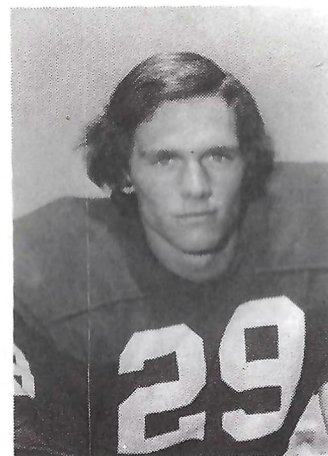

**Steve Ford**

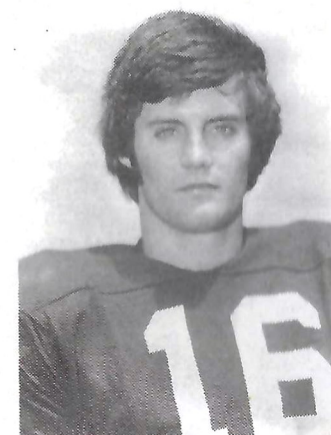

**Les Fowler**





**Conley Duncan**

**Donnie Faust**

**Thad Flanagan**

**Steve Ford**

**Les Fowler**

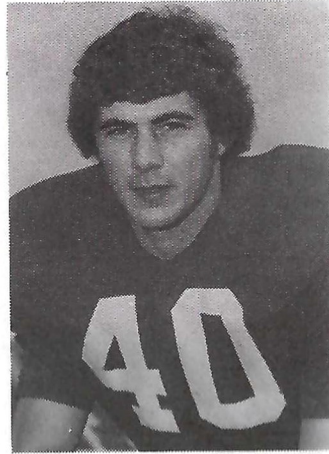
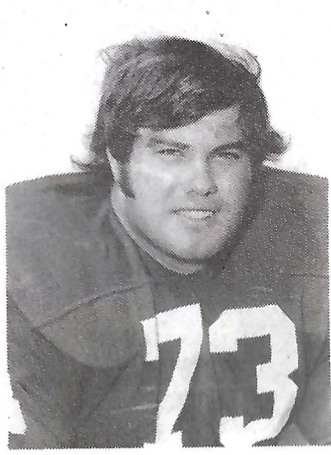
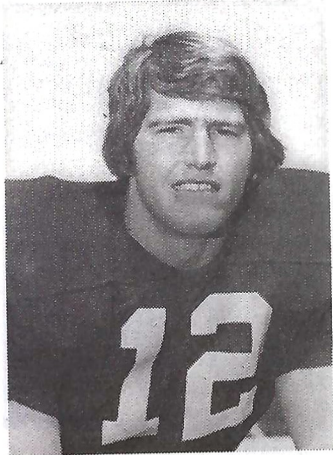

**Robert Fraley**

**Dave Gerasimchuk**

**Johnny Gunnels**

**Randy Hall**

**Charles Hannah**

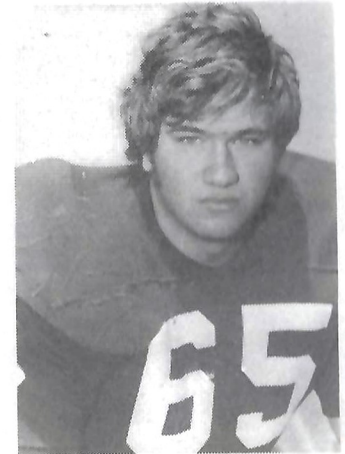
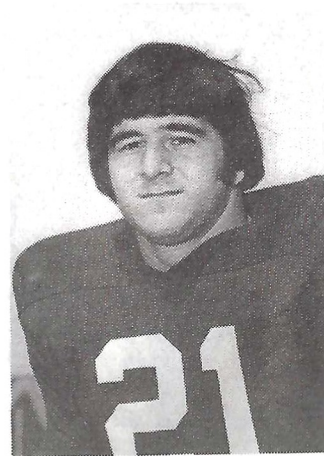
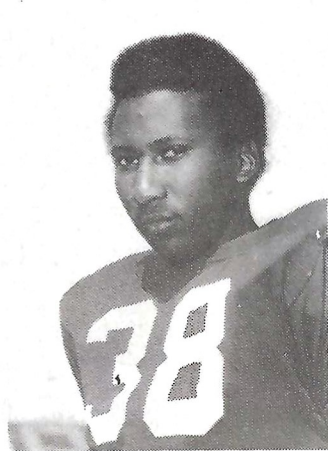
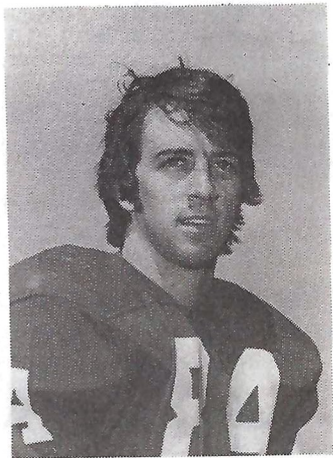

**Joe Dale Harris**

**Paul Harris**

**Bob Haught**

**Bill Henderson**



# 1974 Alabama Crimson Tide

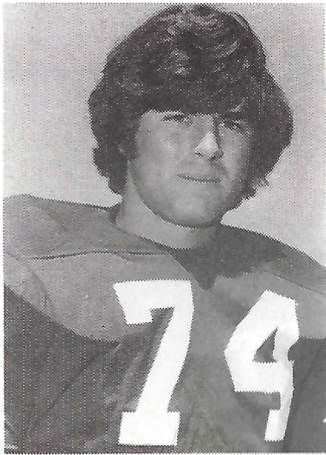

**Bruce Hodges**



**Colenzo Hubbard**

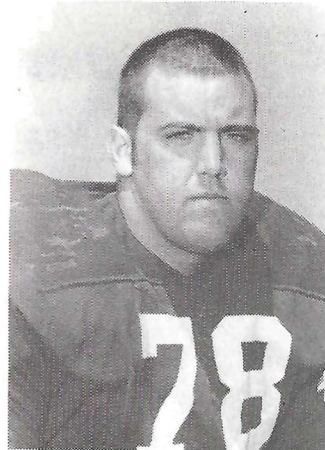

**Tim Hurst**

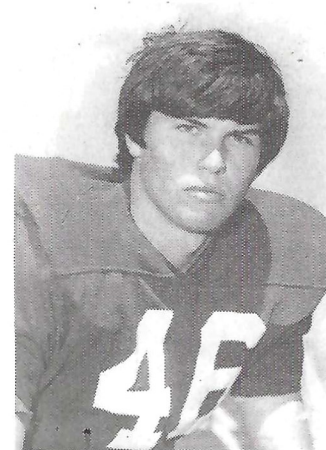

**Chuck Justice**

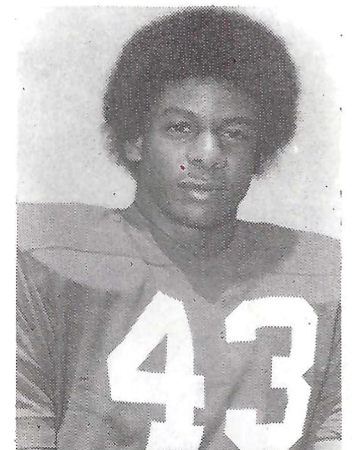

**Tyrone King**

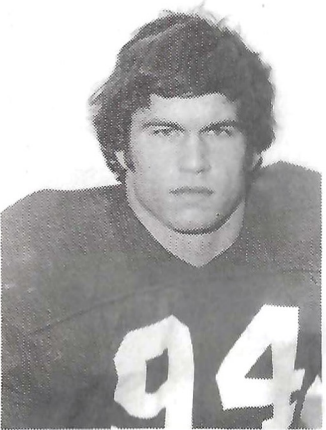

**Steve Kulback**

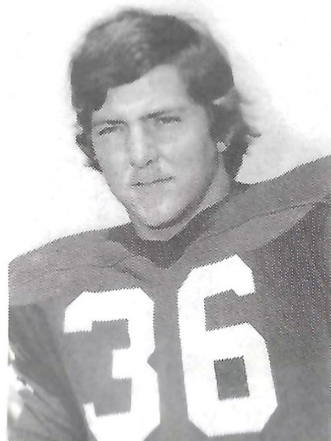

**Ronnie Kuykendall**



**John LaBue**

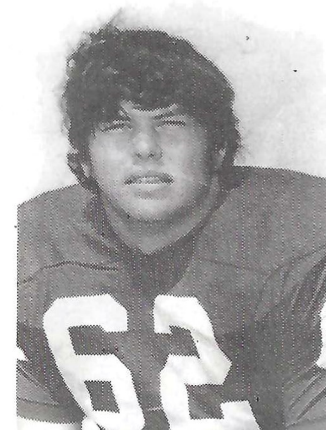

**Buford Lambert**

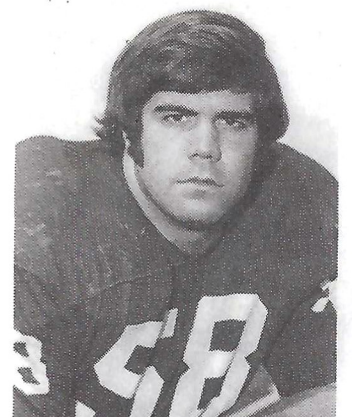

**Rand Lambert**





**Steve Kulback**



**Ronnie Kuykendall**



**John LaBue**



**Buford Lambert**



**Rand Lambert**

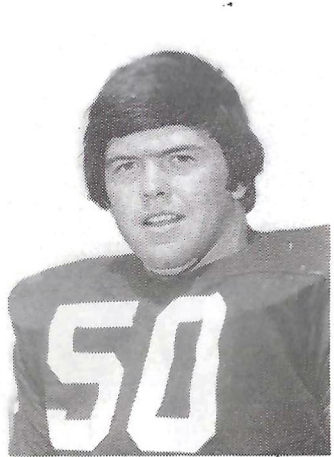

**K. J. Lazenby**



**Mark Lipari**

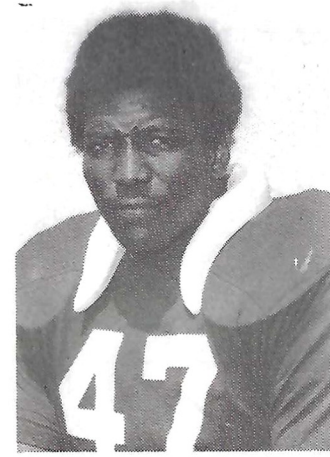

**Woodrow Lowe**

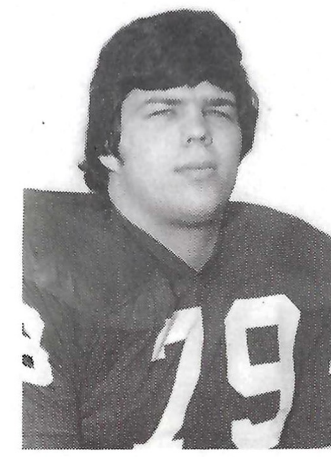

**Barry McGee**

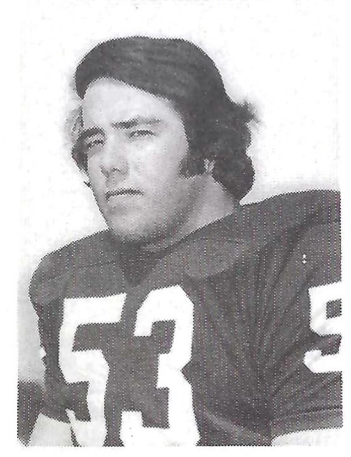

**David McIntyre**



**Rick McLain**

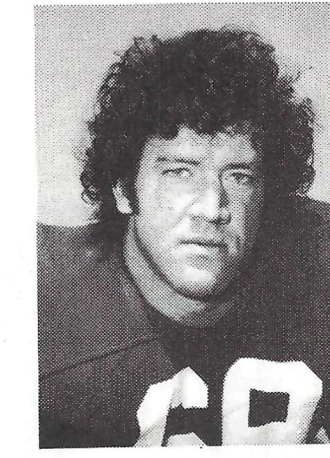

**Terry Magers**

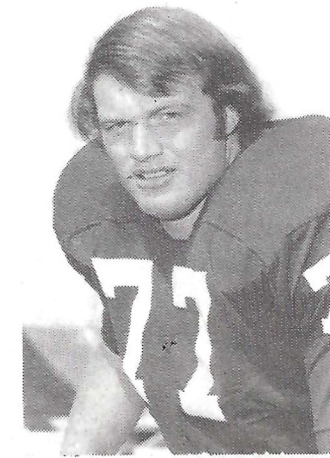

**Ray Maxwell**

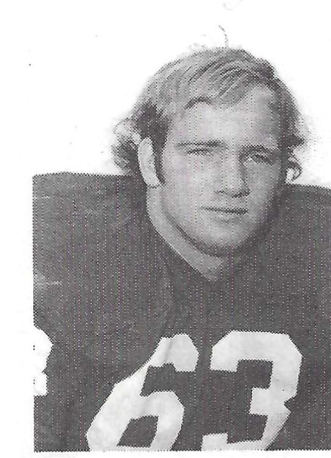

**Greg Montgomery**

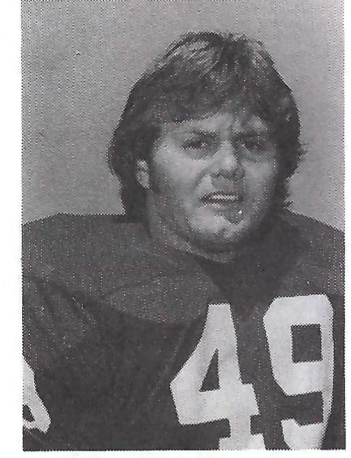

**Rick Neal**



# 1974 Alabama Crimson Tide

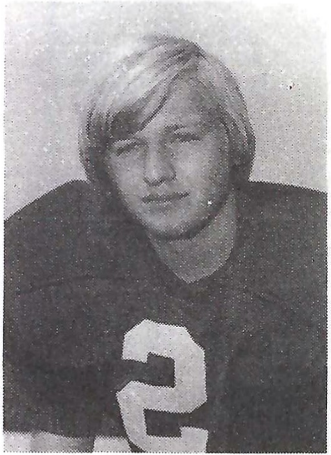

**Rod Nelson**



**Tom Nelson**

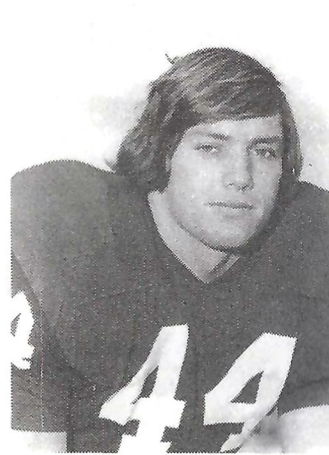

**John Niehaus**

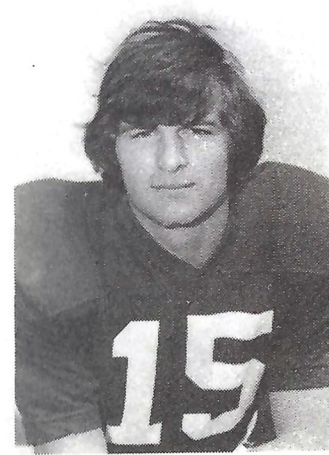

**Jack O'Rear**



**Gary Oser**

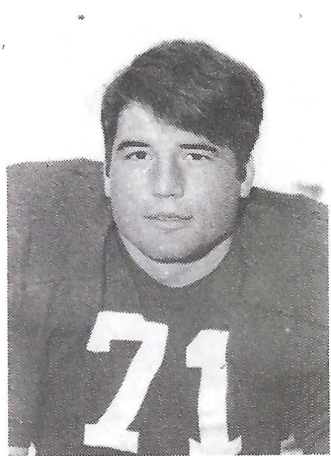

**Steve Patterson**

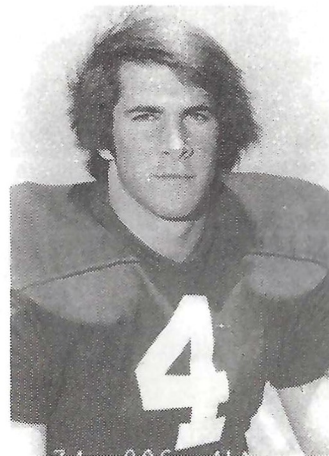

**Alan Pizzitola**

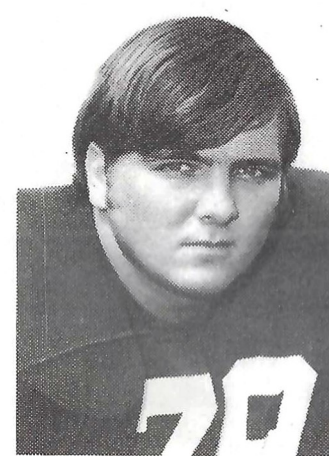

**Buddy Pope**



**Mark Prudhomme**



**George Pugh**





**Steve Patterson**

**Alan Pizzitola**

**Buddy Pope**

**Mark Prudhomme**

**George Pugh**

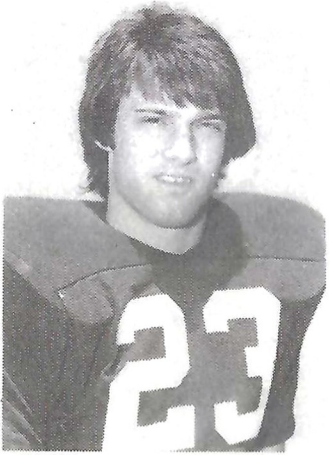
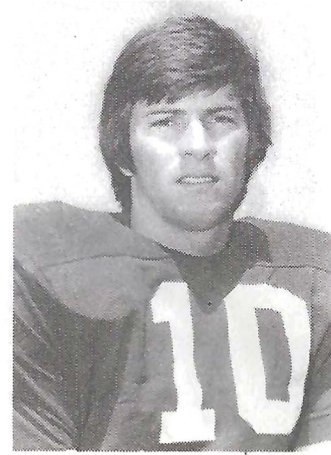

**Wayne Rhodes**

**Danny Ridgeway**

**Mike Riley**

**Ronny Robertson**

**John Rogers**

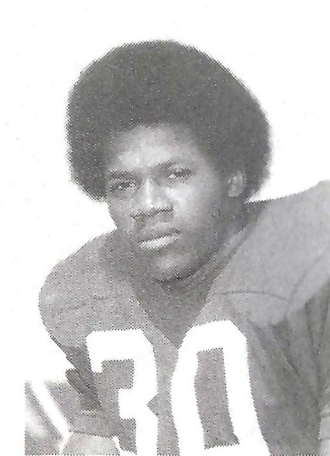
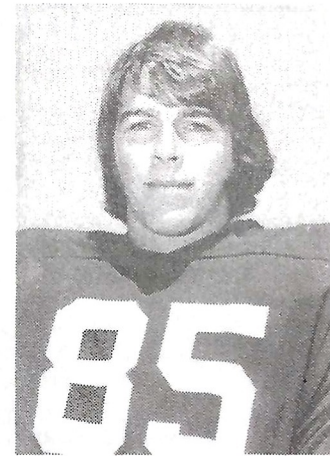
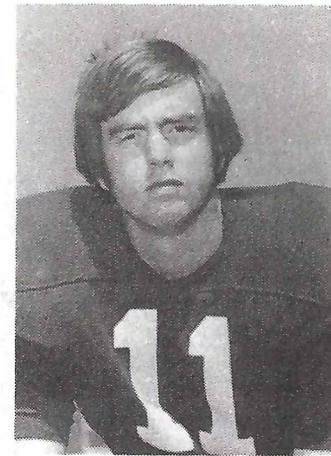
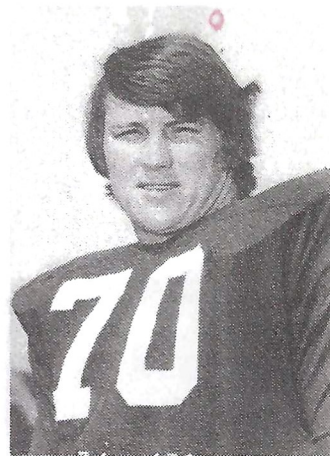

**Larry Ruffin**

**Gary Rutledge**

**Russ Schamun**

**Willie Shelby**

**Jack Smalley**



# 1974 Alabama Crimson Tide

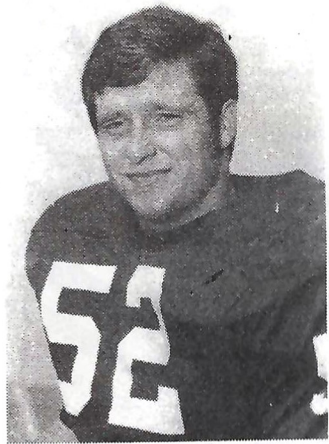

**Sid Smith**

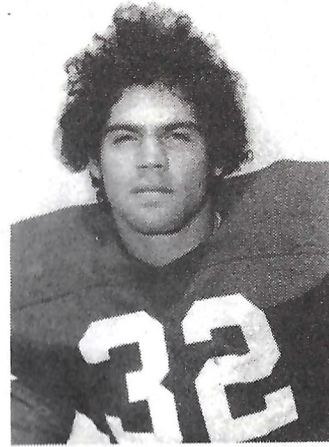

**Mike Stock**

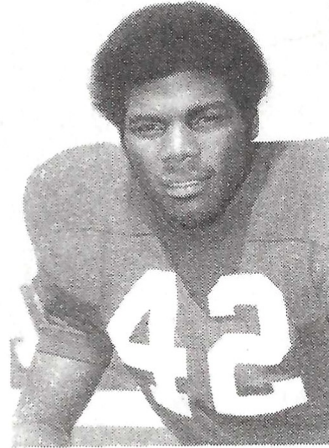

**Ralph Stokes**

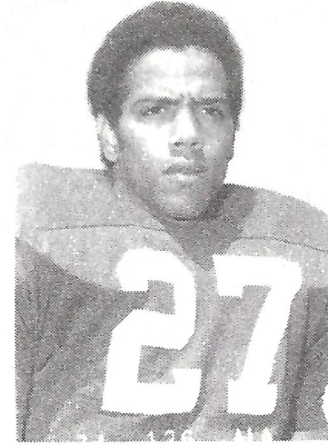

**James Taylor**

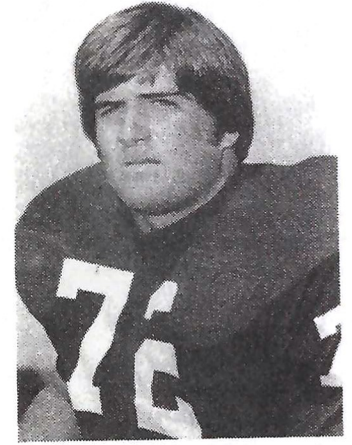

**Chip Tillman**

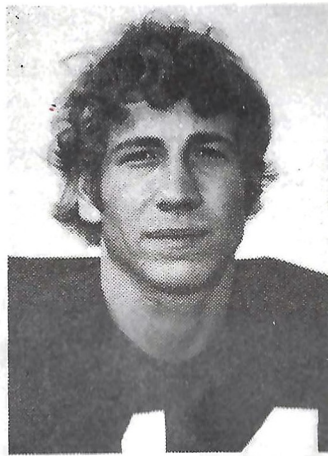

**Richard Todd**

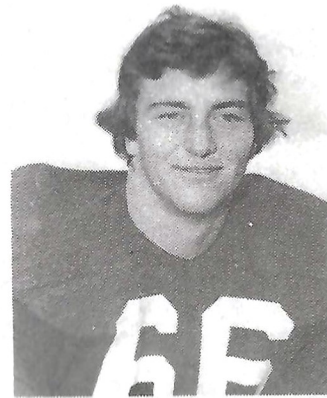

**Dick Turpin**

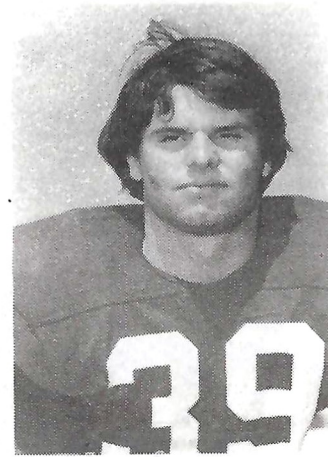

**Jim Ward**

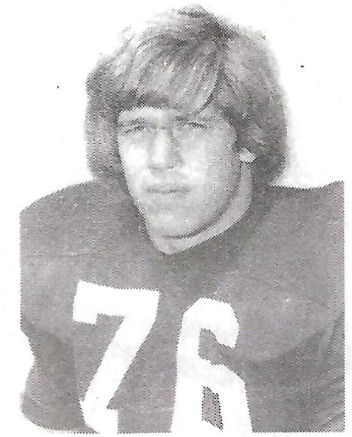

**Jerry Washco**





Richard Todd



Dick Turpin



Jim Ward



Jerry Washco

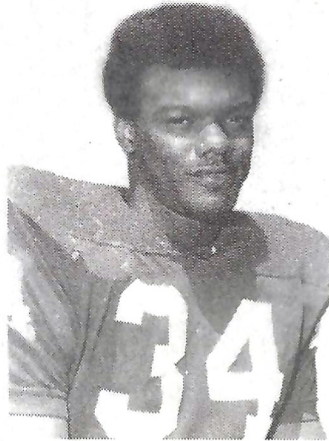

Mike Washington

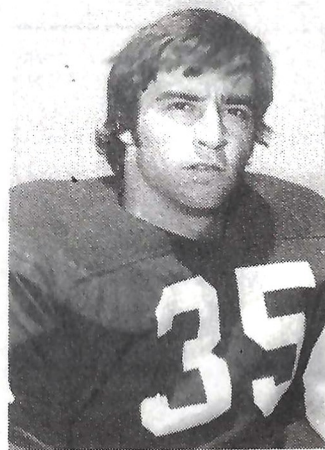

Rich Watson



Gus White

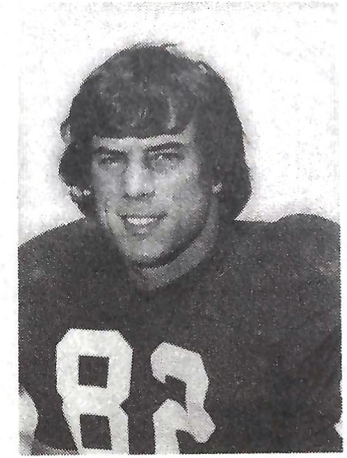

Gary Yelvington

---

## BAMA BAFFLERS

### ANSWERS

Continued From Page 30

1. (b) Johnny Musso, 1137 yards in 1970
2. (d) Gary Rutledge, 85 yards to Joe Dale Harris vs. California and 80 yards to Wayne Wheeler vs. Tennessee, both in 1973
3. (a) Woodrow Lowe, 25 primary and 10 assists for a total of 35 tackles

4. (e) Joe Namath, 28 TD passes, 1962-1964
5. (c) Dennis Homan, 18 TD receptions, 1965-1967
6. (a) Joe Namath 1964  
(b) Eddie Versprille 1963  
(c) Ken Stabler 1967  
(d) Ray Perkins 1966  
(e) Steve Bowman 1965
7. (b) LSU, 21-7, in 1973
8. (a) Bob Baumhower  
(b) Rod Nelson  
(c) George Pugh  
(d) Gus White  
(e) Randy Hall  
Tuscaloosa  
Birmingham  
Montgomery  
Dothan  
Huntsville
9. (d) Rifle
10. (c) Texas A&M





GREENSBORO AVE.—758-7436



NORTHPORT—759-4446



SKYLAND BLVD.—758-8868



ALBERTA—553-5971



**Original Recipe  
or  
EXTRA CRISPY**





**Original Recipe  
or  
EXTRA CRISPY**

# **FOOTBALL SPECIAL:**

**9 PCS. CHICKEN,**

**1 PT. POTATOES,**

**1 PT. SALAD,**

**1/2 PT. GRAVY,**

**6 ROLLS.**

**\$5**

Roll, Tide — Eat Kentucky Fried

# **Kentucky Fried Chicken®**



**“Recycling is Not  
Just A Cliche’,  
It’s A Business”**

**In the next eighteen months, our plants at  
Chattanooga, Knoxville, and Huntsville will**



**In the next eighteen months, our plants at Chattanooga, Knoxville, and Huntsville will shred 225,000 autos, crush 60,000 engines, compress 20,000,000 lbs. of non-ferrous metals, and shear 24,000 tons of steel.**

**Come by and see our team in action.**

**SMC**



**SOUTHERN FOUNDRY SUPPLY, INC.**

**A SUBSIDIARY OF SMC CORPORATION**

**CHATTANOOGA, TENNESSEE 37401**

**Call Toll Free**

**Tennessee 800-572-7326**

**Mo., Ark., Miss., Ala., Ga., N.C., Va., Ky., 800-251-6218**



# The All-American Receiver.

Over the years, Zenith color TV has earned a reputation for dependability and picture excellence no other color TV can match.\*

And today's Zenith solid-state Chromacolor II backs up that reputation with a combination of features no other color TV can offer.

The famous Chromacolor picture tube

that set a new standard of excellence in color TV. A patented Power Sentry voltage regulator that protects components. And a rugged, 100% solid-state modular chassis for long-life dependability.

It's the best way we know to make sure, at Zenith, the quality goes in before the name goes on.<sup>®</sup>

Model shown: F4752P, the Reynolds. TV picture simulated.





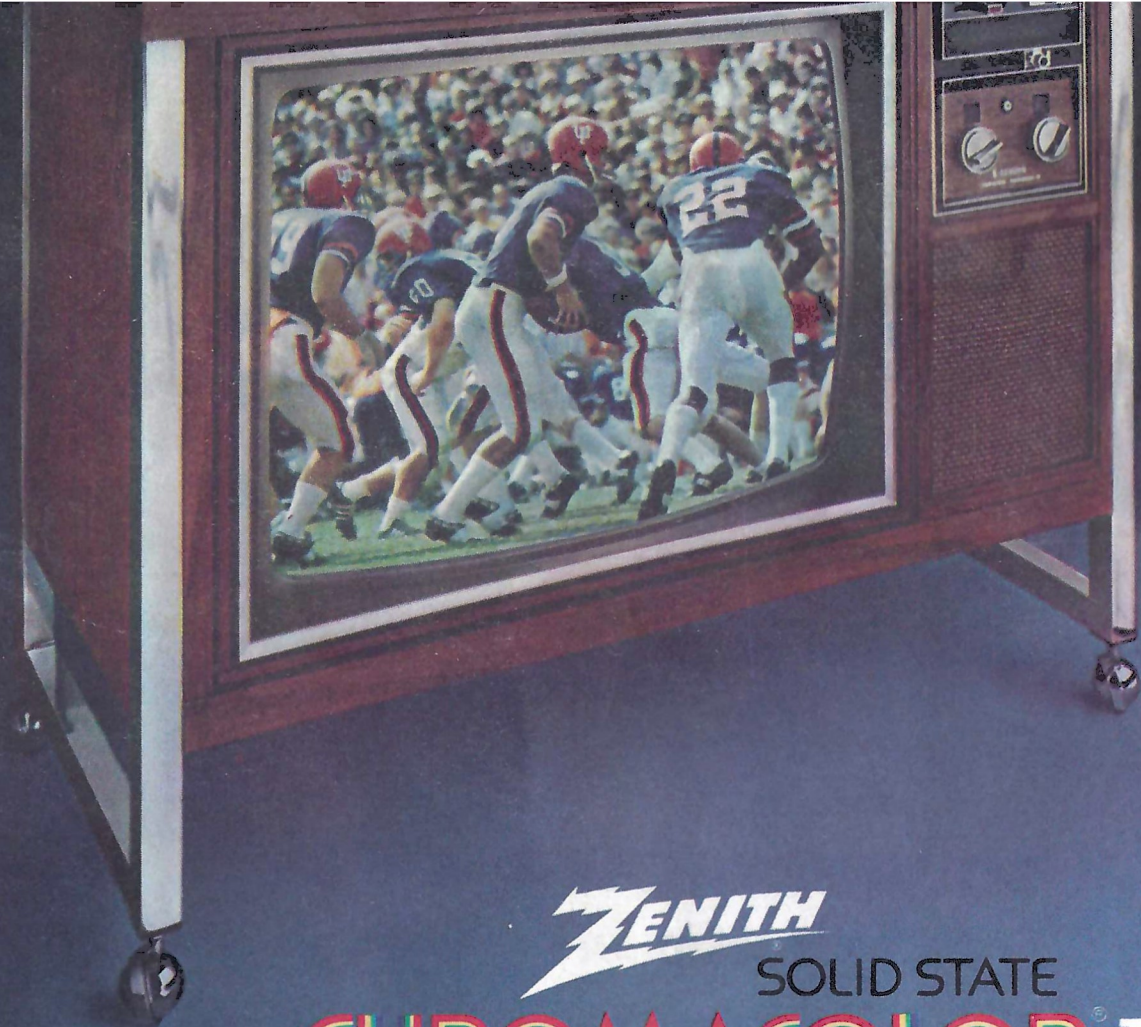

**ZENITH**  
SOLID STATE  
**CHROMACOLOR II**

\*For the third straight year, a nationwide survey of independent TV service technicians has named Zenith, by more than 2 to 1 over the next best brand, as the color TV needing fewest repairs. The same survey rated Zenith as the highest-quality color TV, as the one with the best picture, and as the one service technicians would buy for themselves today. Survey details on request.