

Florida State/Mississippi State

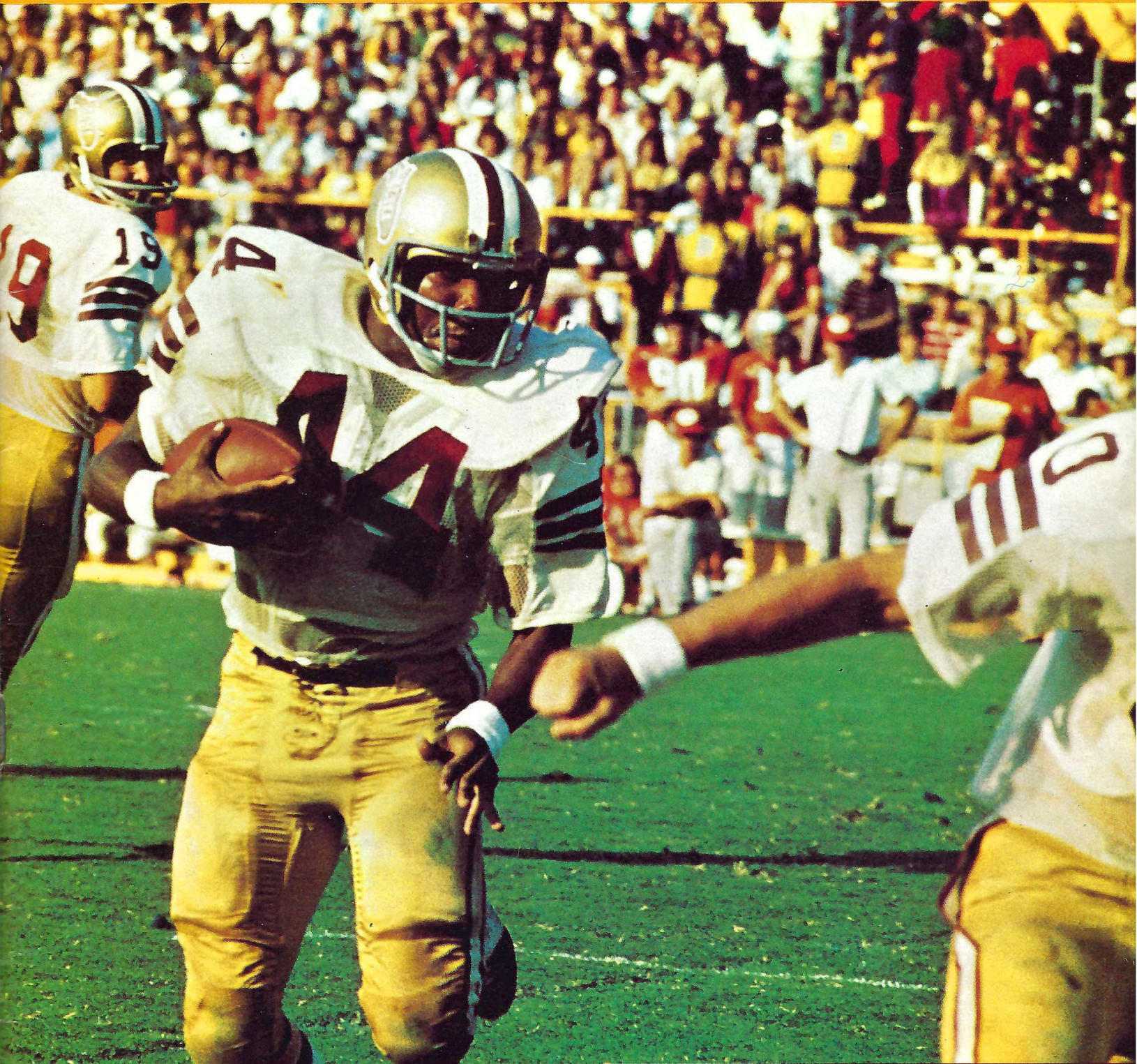

FOOTBALL MAGAZINE • October 13, 1973

\$1.00

Holiday Inn®



Two Inns To Serve You In Tallahassee

316 West Tennessee Street
222-8000

1302 Apalachee Parkway
877-3141

Banquet Rooms, Meeting and Conference Rooms with Complete Facilities, Dining Rooms and Lounges.

Any bank will advise you to save.



John Lauder

We'll show you how.

Wanting to save is easy—finding a way to do it isn't. At Lewis State, we want to help you find a plan that can make your money work for you. A way to have money left over to save. It isn't easy—but we can help you do it.

Sit down with one of our officers at Lewis State. He'll help you plug those "spending leaks" that dribble your money away.

Ask him some questions. He'll explain what a savings account can mean to you. How it can provide money for emergencies or make that vacation come a little earlier. He'll help you draw up a personal money management plan that you can live with. One that suits your goals for now—and for the future.

He'll explain how you can pay yourself first—and show you how Lewis State can handle your savings—automatically. On any date you wish, we can begin a regular program of savings for you. You never even have to write a check.

Come talk with us. We'll help you get your savings program started. That's what we're here for. At Lewis State, we want to help you.

The Lewis State Bank

204 South Monroe Street • Tallahassee, Florida • Member Federal Deposit Insurance Corporation

"Always on the ball."



Prudential

South-Central Home Office, Jacksonville, Florida

Florida STATE / MISSISSIPPI STATE Football Magazine

VOL. XXVII

October 13, 1973

NO. 3

IN THIS ISSUE . . .

THE NCAA REALIGNS ITSELF 20
Late last summer the NCAA took a giant step, and divided itself into three divisions. Here's how it works.

SEMINOLE SEEKERS 21
This campus service organization works with the athletic department in many ways.

TERMS AND SIGNALS 38-39
These two pages are just the thing for the fan who is not quite "sure" what the signals he sees or the terms he hears are all about.

SEMINOLE AUTO DEALERS 49
The men of this program help keep the Seminoles "on the go."

SEMINOLE CHEERLEADERS 59

On the Cover: Tailback Hodges Mitchell, who holds the Florida State season rushing record, photographed in action by Barry Mittan.

The University	6-7	"Fireline" The Larry Jones TV Show	42
Athletic Administration and Staff	9	Seminole Trainers	44
Scholar Athletes	11	Stadium Information	45
National Seminole Club Donors	12-17	Florida Board of Regents	46
Freshman Scholar Athletes	18	Athletic Committee	47
Seminole Seekers	21	Seminole Head Coaches	48
Head Coach Larry Jones	22-23	Seminole Auto Dealers	49
The Seminoles	24-27	Mississippi State University	51-53
Today's Game	29	Seminole Sportswear	54-55
Keep Your Own Stats	30	Seminole Radio Network	56
Today's Line-ups	33	Seminole Varsity Squad	58
Rosters	35-36	Seminole Cheerleaders	59
Officials Signals	38	Today's Halftime	60
Football Terms	39	Seminole Songs	61
The Football Coaching Staff	40-41	Advertisers Directory	62
		Seminole Basketball	63

Photo Credits: Barry Mittan—p. 10 (game action), 21, 44, 59; Gil Lawhon—p. 23; Irv. Kokol—p. 47, 55, 58; Jim Grosvenor—p. 24-27.



The Florida State Football Magazine is published by the Florida State University Department of Intercollegiate Athletics. Editor—Hank Schomber. Program Manager—Lonnie Burt. Business Manager—Doug Messer. Sales Coordinator—Jack Ibach. Local advertising is contracted by the Florida State University Department of Intercollegiate Athletics. National Advertising representative is Spencer Marketing Services, New York. The 1973 Florida State Football Magazine is printed by Dye Printing Company, Tallahassee, with typography by Canon Graphics, Tallahassee.

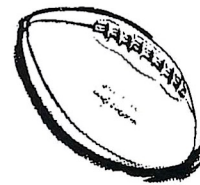

Go
Seminoles!



**Tallahassee's Complete
Department Store**

- Everything You Need
For Your Home
Family or Car!

OPEN 9:30 a.m. 'til 9:30 p.m.
Monday thru Saturday

SHOP AT SEARS
AND SAVE



SEARS, ROEBUCK AND CO.



Florida State University

Welcome to the South's Friendliest Campus...

Florida State University, founded in 1857, is in the process of making new and important responses to the needs of its 19,500 students and to the problems which confront the state and nation.

A major change in the academic structure of the University is in progress and will continue throughout the year ahead. The decision to reorganize and redistribute colleges, schools and departments into six major academic divisions is the result of a year-long self study made last year by faculty, staff, students and administrators. The primary conclusions called for a regrouping of academic disciplines to meet the demands of new social, economic, scientific and environmental problems of the nation.

That such change is possible is one of the key factors in the University's reputation as a nationally competitive pacesetter in graduate research and undergraduate instruction.

Currently graduating more than 5,000 students each year, Florida State offers more than 50 doctoral programs and more than 80 master's and baccalaureate fields of study. These are encompassed within the schools and colleges of Arts and Sciences, Business, Education, Home Economics, Social Work, Social Sciences, Library Science, Communications, Law, Music, Nursing, and the Fine and Performing Arts, which comprise four of the six new divisions. The other two divisions—Educational Services and Graduate Studies and Research—provide leadership for the University's libraries, continuing education, overseas and instructional research and service programs; and the University's major research centers, institutes and facilities, and the Graduate School.

GIVE...THE UNITED WAY



Co-chairman of the Public Service section of United Way is former Florida governor, LeRoy Collins, shown here discussing goals with the University's campus drive chairman, Dr. Homer Ooten.

Florida State University is but one of many public agencies working hard to make this year's United Way drive an outstanding success.

United Way campaign leaders on the campus include President Stanley Marshall, who is president of the entire Leon County campaign this year, and Dr. Homer Ooten, chairman of the campus drive.

The campus has a minimum goal of \$44,300, but Dr. Ooten has challenged faculty, staff and students to meet a "Seminole Effort Goal" of \$66,450. Last year, the campus raised \$42,217—a figure that represented 122 percent of the basic goal.

The entire Leon County goal is \$401,448; but President Marshall has asked all units to give the "little bit extra" that would bring the campaign to a level of \$500,000.

Fans in the stands at today's game can help the campus and the community to score big, the United Way, by writing their checks and filling in their pledge cards as soon as they get home today.



From One Seminole Fan to Another...

The 1973 Seminoles are a young but vigorous team that may be a little lean in terms of prior collegiate competition, but one which is definitely hungry for success.

Equipped with a variety of new strategies of play that offer surprise and excitement for all Seminole fans, this year's team has the kind of unknown and unpredictable factors that will make each game new and different from the one before. It has the potential talent and the definite challenge to achieve greatness, and to supply that essential element of fun in football, that of surprise. It is my personal forecast that most surprises will be in our favor.

Regardless of the win-loss outcome of the season, I can assure our fans that they will not see any team with finer spirit or greater determination than the ones consistently fielded under the guidance of Coach Larry Jones and his superb young staff. In fact, this 1973 team may just work harder and fight longer than any previous team in the history of the University's intercollegiate competition in football.

Most important to the outcome of the 1973 season will be the strongest support and loudest applause that can be mustered each game from alumni, students, faculty, staff, friends and National Seminole Club members, whom we hope will fill the stands at all home contests.

Let's show our young Seminoles that they have our full support and faith and give a fine coaching staff our full confidence.

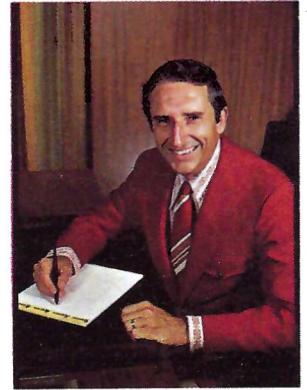

Dr. Marshall

Sincerely,

Stanley Marshall
President



A DISTILLATION IN THE CHEMISTRY LAB.



THE FINE ARTS BUILDING.

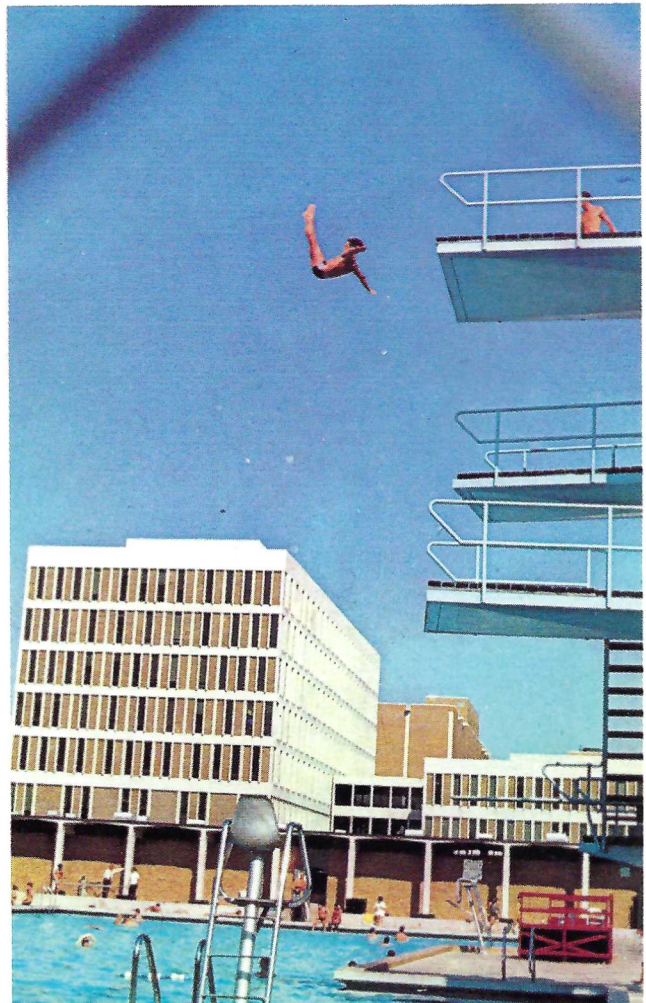

THE BELLAMY BUILDING FROM THE UNION POOL.

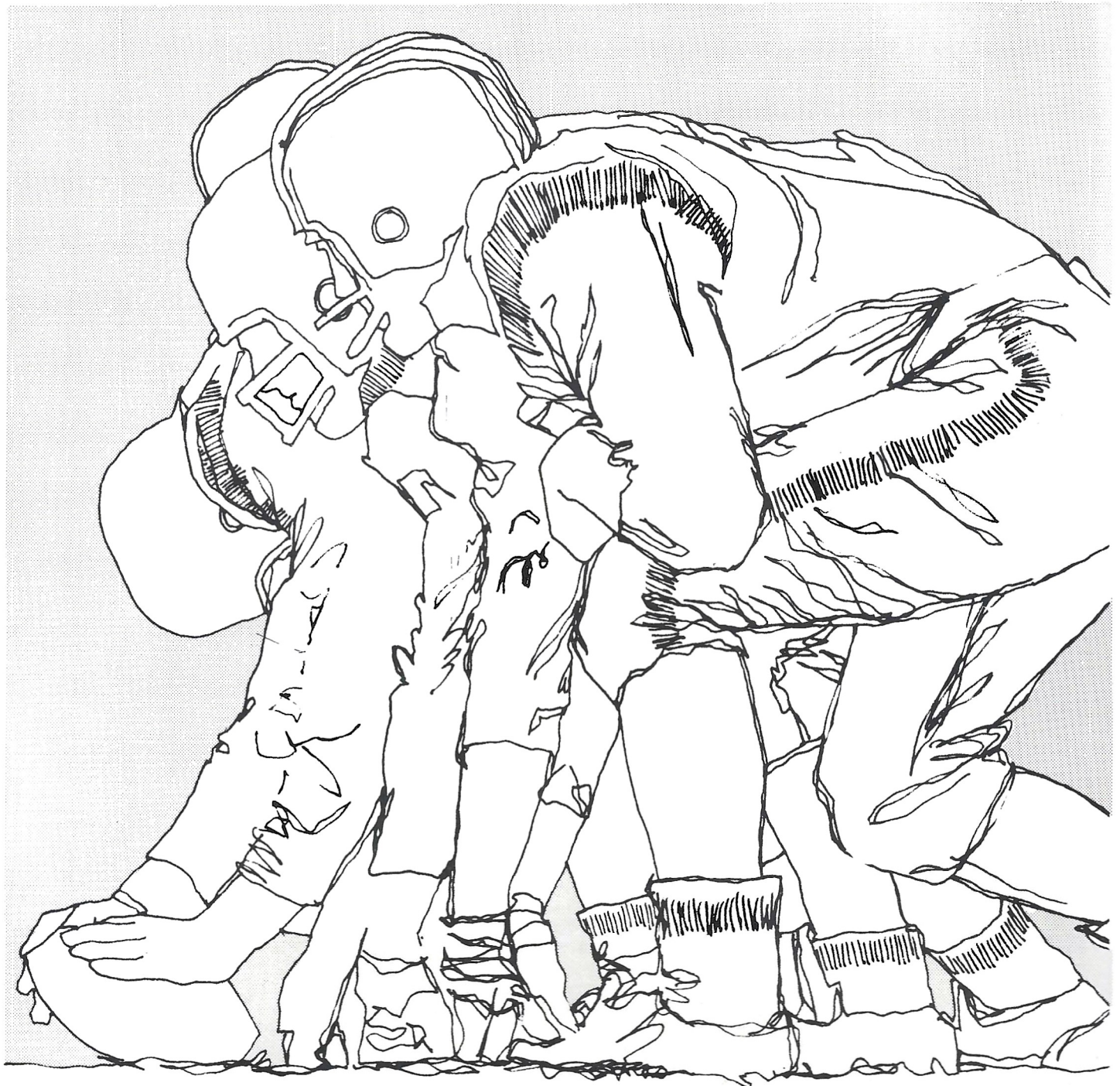

RIGHT ON TOP IN SPORTS COVERAGE

Sentinel Star

Orlando, Florida

Florida's Most Interesting Newspaper

Intercollegiate Athletics Staff



JOHN BRIDGERS
Athletic Director

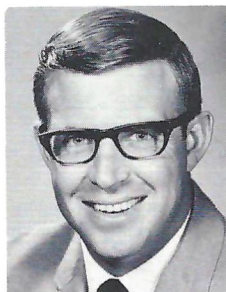

DOUG MESSER
Assistant AD

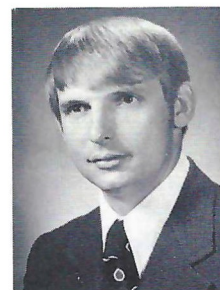

BILL ROWE
Assistant AD

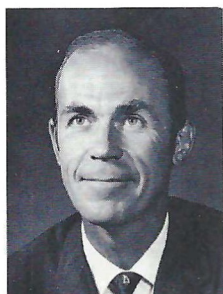

DR. RICHARD BAKER
Chairman, Athletic Comm.



JIM OLSEN
Director, Nat'l. Seminole Club

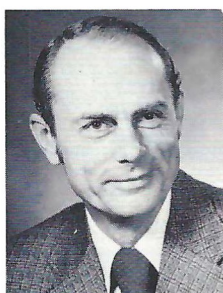

CLAUDE THIGPEN
Ticket Manager



LONNIE BURT
Sports Information Director



HANK SCHOMBER
Assistant SID

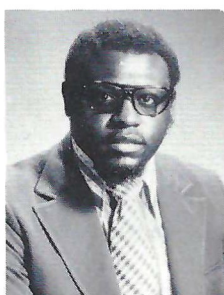

JOHN WESTBROOK
Academic Counselor



CHARLIE DURBIN
Cinematographer



WOODY SAUCIER
Varsity Equipment Manager

SUPPORT



FLORIDA STATE UNIVERSITY

By Joining THE NATIONAL SEMINOLE CLUB

The National Seminole Club is a program of voluntary support of Florida State University's Athletic Program. A division of the Florida State University Foundation, Inc. it organizes financial support in one of the most meaningful areas of the overall program.

for more information

write

Jim Olsen, Executive Director

Tully Gym

Florida State University

Tallahassee, Florida 32306

Phone

AC 904 - 599-2790

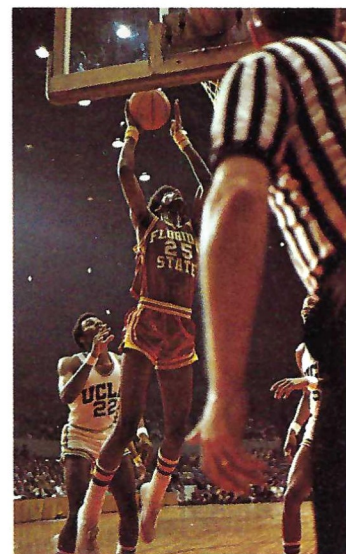
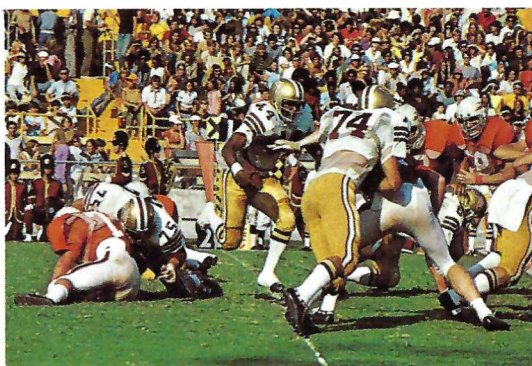

Seminole Scholar Athletes



BOB BROOKS

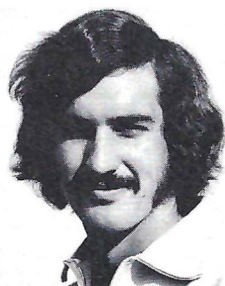

JOHN HEGERT

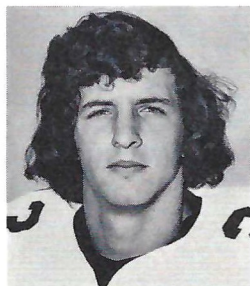

CHRIS GRIFFIN

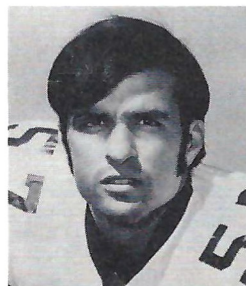

STEVE BRATTON

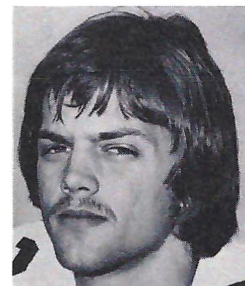

MIKE ALLEN

The Florida State Athletic Department and the National Seminole Club salute the Seminole Scholar-Athletes. Dedicated both in the classroom and in the athletic arena they "pay the price" year round. These talented young men are recipients of National Seminole Club Scholarship Funds. They have all earned from 4.0 to 2.75 grade point averages in all work completed at the University level.

NAME	HOME TOWN	CLASS	MAJOR	SPORT
ALLEN, Mike	Willoughby, OH	2	Basic Studies	Football
ANDERSON, Bob	Rockledge, FL	3	Business	Football
BEAN, Mason	Fernandino Beach, FL	4	Industrial Arts	Baseball
BENSON, Tom	Lake Mary, FL	4	Business	Track
BRATTON, Steve	Oviedo, FL	4	Physical Ed.	Football
BROOKS, Bobby	St. Petersburg, FL	4	Pre-Med	Track
BROWN, Mack	Cookville, Tenn.	4	Physical Ed.	Football
BROWNYARD, David	Winter Haven, FL	2	Basic Studies	Basketball
DIAMOND, Steve	Coral Gables, FL	4	Math	Tennis
FLEMING, Robert	Winter Park, FL	3	Government	Track
FLETCHER, Walter	Birmingham, AL	2	Basic Studies	Swimming
GENOIS, Reggie	Loretteville, Quebec Canada	4	Accounting	Tennis
GRIFFIN, Chris	Tampa, FL	2	Basic Studies	Football
GUEMPLE, Randy	Orlando, FL	4	Accounting	Baseball
HAYES, Tim	Ormond Beach, FL	2	Basic Studies	Swimming
HEGERT, John	Orlando, FL	4	Business	Swimming
HERMAN, Mark	Winter Park, FL	2	Basic Studies	Track
HILL, Gary	Winter Park	3	Sociology	Track
HOPKINS, Dick	W. Palm Beach, FL	4	Physical Ed.	Football
HUTCHINSON, Randy	Portland, Ore.	4	Physical Ed.	Track
JAMES, Bobby	Milton, FL	2	Basic Studies	Track
KOENIG, Wes	Largo, FL	2	Basic Studies	Track
LOVELACE, Robert	Old Hickory, Tenn.	2	Basic Studies	Swimming
McKAY, Robert	Cedar Rapids, Ia.	3	Basic Studies	Swimming
MOSTELLER, Matt	Mobile, AL	2	Basic Studies	Swimming
O'NEAL, Frank	Miami, FL	4	Accounting	Tennis
PERES, Edmund	Ft. Myers	2	Basic Studies	Baseball
REAUME, Arthur	Miami Springs, FL	2	Basic Studies	Swimming
RICHELDERFER, Rich	Wasco, Ore.	3	Business	Track
SCHLAK, Cliff	DesPlaines, Ill.	2	Basic Studies	Swimming
TEBBETTS, Steve	Westfield, N.J.	2	Basic Studies	Baseball

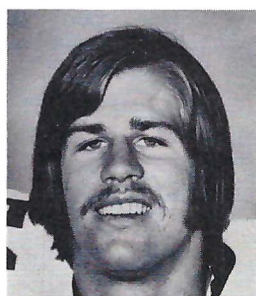

BOB ANDERSON



WES KOENIG



MAT MOSTELER

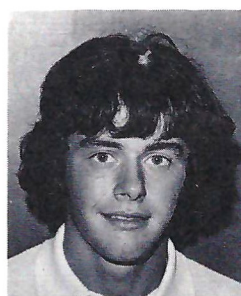

REJEAN GENOIS

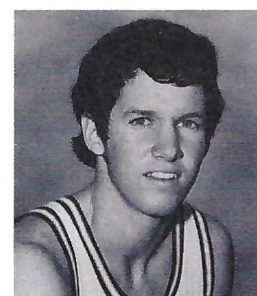

DAVID BROWNYARD



FULL SCHOLARSHIP DONORS

Alford Chevrolet
Tallahassee

Commonwealth Corporation
Tallahassee

Equity Resources, Inc.
Tallahassee

Lewis State Bank
Tallahassee

Mr. George E. Palmer
Tallahassee

Barnett Bank
of Tallahassee
Tallahassee

Commonwealth
Capital Corporation
Tallahassee

Essex Corporation
Tallahassee

Mr. Jimmy Maples
Tallahassee

Mr. Julius F. Parker, Jr.
Tallahassee

Dr. John Bemby
Tallahassee

Courtesy Corporations
Tallahassee

Essex Corporation
Tallahassee

Midyette-Moor
Insurance Agency
Tallahassee

Peoples Bank
of Tallahassee
Tallahassee

Mr. Gene D. Brown
Tallahassee

Courtesy Corporations
Tallahassee

Mr. Doug Hammons
Tallahassee

Millard J. Noblin
Realty, Inc.
Tallahassee

Nat Polak
Insurance Agency
Tallahassee

Capital City
First National Bank
Tallahassee

Courtesy Corporations
Tallahassee

Killearn Properties, Inc.
Tallahassee

Mr. Joe Milligan
Tallahassee

Mr. Melvin Pope
Tallahassee

Capital City
Sporting Goods, Inc.
Tallahassee

LIFETIME MEMBER
Mr. Syde P. Deeb
Tallahassee

Kinnebrew Motors
Tallahassee

Mobile Home
Industries, Inc.
Tallahassee

Proctor & Proctor, Inc.
Tallahassee

LIFETIME MEMBER
Mr. Bill G. Cartee
Tallahassee

Driftwood Motel
Tallahassee

Dr. Richard Lamb
Tallahassee

Dr. Coyle E. Moore
Tallahassee

Ramada Inn
of Tallahassee
Tallahassee

Central Heating
Consultants, Inc.
Tallahassee

Mr. Bill DuBey
Tallahassee

Mr. W.S. "Bill" Lee
Tallahassee

Municipal
Code Corporation
Tallahassee

Mr. Walter Revell
Tallahassee

LIFETIME MEMBER
Mr. Charles S. Coble
Tallahassee

Elberta Crate
and Box Co.
Tallahassee

Leon Realty, Inc.
Tallahassee

Nelson Builders, Inc.
Tallahassee

Mr. A.F. Rich
Tallahassee



FULL SCHOLARSHIP DONORS

The Silver Slipper
Tallahassee

Tallahassee Hilton
Tallahassee

Harrell-Morgan Co., Inc.
Jacksonville

West Coast
Transport, Inc.
Tampa

Mr. Block Smith
Tallahassee

Tallahassee Motors, Inc.
Tallahassee

COMPLIMENTS
OF A FRIEND

Holiday Inn
of Thomasville
Thomasville, Ga.

Mr. James C. Smith
Tallahassee

Tallahassee Motors, Inc.
Tallahassee

Mr. Wendell Jarrard
Maitland

Mr. Ben Bailey, III
Vero Beach

Southern Electric
Tallahassee

The Tallahassee
Democrat
Tallahassee

Locklin Brothers
Milton

COMPLIMENTS OF
A FRIEND

Suburban Salons
Tallahassee

Van Brunt & Yon, Inc.
Tallahassee

Brown-Reeves
Enterprises
Pensacola

COMPLIMENTS OF
A FRIEND

Mr. Winfred Bailey
Atlanta, Georgia

Mr. C. A. Hobbs
Pensacola

Symon, Ryals
and Associates, Inc.
Tallahassee

Aragon Farms
Bainbridge, Ga.

Mr. Doyle Pope
Quincy

Tallahassee Federal
Savings & Loan
Association
Tallahassee

Mr. Edward J. Kercher
Bradenton

Mr. Ed Voyles
Smyrna, Ga.

Tallahassee Federal
Savings & Loan
Association
Tallahassee

Mr. Thomas W. Donovan
Jacksonville

Mr. Manuel Corral
Tampa

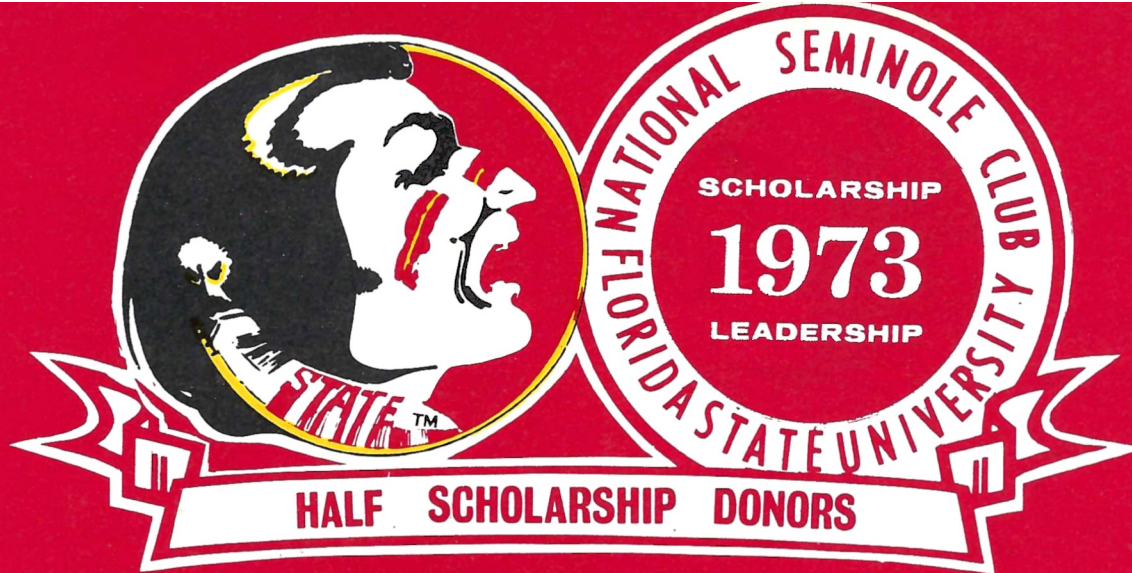

Albritton-Williams, Inc. Tallahassee	Mr. B. Kenneth Gatlin Tallahassee	Moon Jewelry Company, Inc. Tallahassee	Mr. William M. Tindall Tallahassee	
COMPLIMENTS OF A FRIEND	Hanson, Wood & Hoel Industries, Inc. Tallahassee	Mr. William R. O'Connor Tallahassee	Mr. Jimmy Tully Tallahassee	
Mr. James Barineau Tallahassee	Mr. James S. Hardesty Tallahassee	Mr. Jesse C. Palmer Tallahassee	Turner's, Inc. Tallahassee	
Mr. Charles Barrett Tallahassee	Dr. E. G. Haskell Tallahassee	Parkway National Bank Tallahassee	Mr. William A. Ulrich Tallahassee	
Barrett, Daffin & Figg Tallahassee	Mr. James D. Hawkins Tallahassee	Mr. Dennett I. Rainey Tallahassee	Wheeler Builders Supply Tallahassee	
Mr. C. H. Belvin Tallahassee	Mr. Larry Henley Tallahassee	Ro-Mac Lumber & Supply Company Tallahassee	COMPLIMENTS OF A FRIEND	
Bertha Cooke, Inc. Tallahassee	Holiday Inns of Tallahassee Tallahassee	Stafford Jewelry Tallahassee	COMPLIMENTS OF A FRIEND	
Mr. Ben F. Betts Tallahassee	Inn Below Restaurant and Lounge Tallahassee	Mr. Harold L. Stewart Tallahassee	Mrs. Mary Carter Perry	
The Carpet Shop Tallahassee	Mr. John J. Koelemij Tallahassee	Mr. J. Allen Stiles Tallahassee	Perry Auto Supply, Inc. Perry	
Mr. C. L. Carter Tallahassee	Mr. Carroll Lance Tallahassee	Stockton, Whatley, Davin & Company Tallahassee	Sport-Craft, Inc. Perry	
Mr. Rainey Cawthon Tallahassee	Live Oak Corporation Tallahassee	Mr. Carlos F. Stone Tallahassee	Niagara Wire, Inc. Quincy	
Clemons Heating & Air Conditioning Tallahassee	McGowan Electric Supply Company Tallahassee	Dr. Mode L. Stone Tallahassee	Mr. Griffin Valdes Tampa	
Mr. Walter Eason Tallahassee	Wholesale Foods, Inc. Tallahassee	Sunshine State Dairymen's Cooperative Tallahassee	Dr. Eugene Alver St. Petersburg	
COMPLIMENTS OF A FRIEND	McKenzie Tank Lines Tallahassee	Tallahassee Builders Tallahassee		
Mr. William H. Gardner Tallahassee	Mr. Hugh Martin Tallahassee	Mr. Roy E. Taylor Perry		

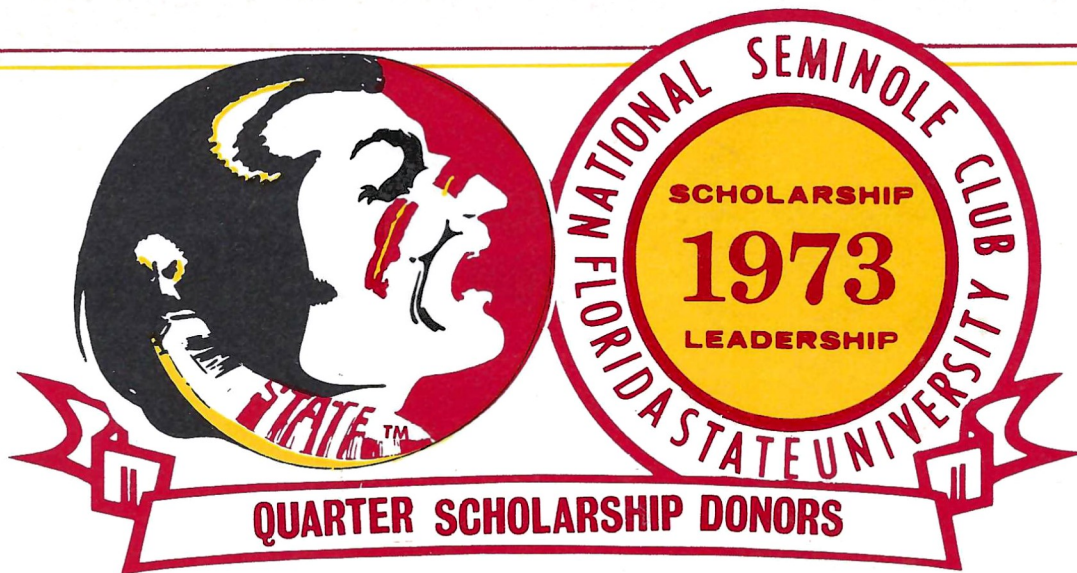

- | | | |
|---|--|---|
| Alford Brothers, Inc.
Tallahassee | Keen, O'Kelley & Spitz
Tallahassee | William M. Parker
Clearwater, Florida |
| American Distributing Company
Tallahassee | Kent Theatres
Tallahassee | Mr. Walter Grace, Jr.
Fort Myers, Florida |
| Astro Travel & Tours, Inc.
Tallahassee | Mr. Glenn Krause
Tallahassee | Dr. Walter Grace
Fort Myers, Florida |
| Baker-Alford
Tallahassee | Mr. Charles P. Lamm
Tallahassee | Larry K. French
Hastings, Florida |
| Mr. William Bellflower
Tallahassee | Ryals E. Lee
Tallahassee | Mr. Tim Harris
Jacksonville, Florida |
| Mr. John L. Boyles
Tallahassee | Leon Federal Savings & Loan
Tallahassee | Daniel's Lumber, Inc.
Lake City, Florida |
| Mr. Robert J. Braun
Tallahassee | Mr. Charles K. Madsen
Tallahassee | Mr. Phil Brimer
Marianna, Florida |
| Brinkley Brothers
Tallahassee | Mr. John W. Mettler, Jr.
Tallahassee | Mr. Peter W. Mettler
New York, New York |
| Buddy's Hardware & Sporting Goods
Tallahassee | Mr. Lawrence Roberts
Tallahassee | Mr. Jim Kirk
Ocala, Florida |
| Capital City Second National Bank
Tallahassee | Rose Printing Company, Inc.
Tallahassee | Charles W. Wade
Ocala, Florida |
| Mr. Fred E. Deeb
Tallahassee | H. S. Rozar
Tallahassee | Robert L. Weaver
Orlando, Florida |
| Mr. Fred Chester
Tallahassee | Jon L. Shebel
Tallahassee | Mr. Jimmy Christo
Panama City, Florida |
| Mr. Al C. Church
Tallahassee | Mr. W. P. Shelley, Jr.
Tallahassee | Gulf Asphalt Corporation
Panama City, Florida |
| Harold V. Cummins
Tallahassee | Southeastern Surgical Supply
Tallahassee | Mr. D. Jack Kugelman
Pensacola, Florida |
| Mr. Fred O. Drake, Jr.
Tallahassee | Southern Bell Telephone & Telegraph
Tallahassee | Mr. Hal Marsh
Perry, Florida |
| Mr. Clark Durrance
Tallahassee | Mr. Clyde Spencer
Tallahassee | Dollie McNeill Carrell
Quincy, Florida |
| Mr. Robert M. Ervin
Tallahassee | Mr. F. E. Steinmeyer, III
Tallahassee | Mr. Otho W. Edwards, Jr.
Quincy, Florida |
| Everhart Construction Company
Tallahassee | Tallahassee Coca-Cola Bottling Co.
Tallahassee | First Federal Savings & Loan
Quincy, Florida |
| Flint River Mills, Inc.
Tallahassee | Mr. Roger M. Walker
Tallahassee | Jack A. Harnett
Quincy, Florida |
| Florida Power
Tallahassee | Mr. Robert C. Webster
Tallahassee | Mr. Norman McMillian
Quincy, Florida |
| General Telephone Company of Florida
Tallahassee | Mr. William F. Woodward
Tallahassee | Mr. W. L. Montague
Quincy, Florida |
| Mr. Emmett C. Harrison
Tallahassee | James C. Fisher
Altamonte Springs, Florida | Mr. Ralph W. Morang
Quincy, Florida |
| Herron Steel Company, Inc.
Tallahassee | Mr. J. Richard Porter, III
Cairo, Georgia | Mr. Joseph H. Woodward
Quincy, Florida |
| Francis T. Holland, M.D.
Tallahassee | Mr. J. B. Roddenbery
Cairo, Georgia | Brooke County Packing Company, Inc.
Quitman, Georgia |
| Mr. Robert G. Holt
Tallahassee | Mr. Haldane Boykin
Chattahoochee, Florida | Mr. Paul W. Capps
Satellite Beach, Florida |
| Industrial National Bank
Tallahassee | Mr. Roger L. Laney, Jr.
Chipley, Florida | W. Samuel Griffis
Temple Hills, Maryland |
| Richard Jackson
Tallahassee | | Burnup & Sims, Inc.
West Palm Beach, Florida |



National Seminole Club

CENTURY CLUB DONORS

Albany, Georgia
Air Products & Chemicals, Inc.
Mr. W. R. Keenan
E. M. Mundee
Herbert O. Ricord
Mr. William Z. Steck, Jr.

Apalachicola, Florida
Mr. George Patrenos

Atlanta, Georgia
Mr. Michael E. Pou
Mr. James S. Tate

Atlantic Beach, Florida
Mr. I. M. Butler

Bainbridge, Georgia
First State National Bank

Blountstown, Florida
B&B Electrical Contractors
Mr. David H. Simpson
Weaver Oil Company
Mrs. Idas B. White

Bradenton, Florida
James L. Aloss
James Hagerty
Mr. Henry H. Raines

Bristol, Florida
Mr. E. N. Dekle
Mr. J. W. Eubanks
Darrell P. Evans
Mr. William A. Lewis, Jr.

Brooksville, Florida
Mr. Max Register
Mr. Robert D. Whittier

Cairo, Georgia
Harrison & Ellis
Mr. Robert Johnson
Mr. Tom Legette
Mr. William A. Mixon
J. K. Shelton
Slater Wight

Camilla, Georgia
Mrs. Emaly L. Culpepper

Carabelle, Florida
Dr. George L. Sands, Jr.

Chattahoochee, Florida
Mr. Ben J. Dudley

ChIPLEY, Florida
Mr. Griff Godfrey
Mr. & Mrs. Ed W. Wood, Sr.

Columbus, Georgia
Len V. McKinnon

Crawfordville, Florida
Mr. Lester Lewis

Defuniak Springs, Florida
Mr. Ronald Wise

Fort Meade, Florida
Mr. James H. Prine

Ft. Pierce, Florida
Samuel T. Hamilton, Jr.
Mr. John M. McCarty

Fort Walton Beach, Florida
Dr. Hugh E. Hudson

Green Bay, Wisconsin
Harry Massey
Barry Smith

Greensboro, Florida
Mrs. Adrian C. Fletcher

Mr. E. H. Fletcher
Mr. Charlie Macon

Havana, Florida
Cecil Butler
Mr. A. O. Shelfer, Jr.

Hollywood, Florida
Mr. A. C. Cash, Jr.

Inverness, Florida
Mr. Thomas L. Hagar

Jacksonville, Florida
Mr. J. Bart Abstein
Mr. Thomas Boyd
Harvey R. Fallin
Mr. Louis Fisher
Mr. A. E. Green
Mr. Jerome W. Jacquot
L. Wayne Koger
Mr. John H. Martin
Mr. E. Quinton Perry, Jr.
Barry A. Whilden

Jasper, Florida
Betty Sue Zant

Lake City, Florida
Jack Espenship Construction Co.

Lake Wales, Florida
Carter-Walsey & Associates, Inc.
Mr. Howard S. Nilson

Lakeland, Florida
Mr. Thomas W. Osborne

Largo, Florida
Richard Martin Ferrell

Live Oak, Florida
Rich Capell

Lloyd, Florida
Mr. William B. Bishop

Madison, Florida
Mr. J. O. Cook, Jr.
Mr. W. C. Copeland, III
Mr. J. B. Davis, Jr.
Charles T. Maultsby
John Maultsby
Miss Mildred Parrish
Francis M. Phillips
Mr. Robert R. Toomey

Maitland, Florida
Mr. J. P. Bratton

Marianna, Florida
Mr. Robert N. Asbell
Citizens State Bank
First Bank of Marianna
Mr. Larkin Hundley
Mr. Glenn E. Padgett, M.D.
Mr. C. P. Pylant
Mr. W. B. Reddock
Lynwood Seay, Sr.

Mayo, Florida
Judge Foye W. Osteen

Miami, Florida
Kerry J. Hanoom, Sr.

Miami Springs, Florida
Mr. Jamie Jo Hood

Montezuma, Georgia
Mr. Claude Haugabook

Monticello, Florida
Mr. Steve Andris
Mr. W. W. Bassett, Jr.
Mr. J. C. Whatley

Moultrie, Georgia
Mr. W. C. Vereen

Nashville, Tennessee
Wayne Edwards

North St. Petersburg, Florida
Bob Crisp

Ocala, Florida
Mr. Dan Hicks

Orange Park, Florida
Mr. J. A. Burke

Orlando, Florida
John A. Barley
Ferdinand & Principe

Panacea, Florida
Mr. Finley L. McMillan

Panama City, Florida
Mr. Clay Cogburn
Elbert L. Dukate
Gulf Cafeteria

Dr. David I. Hallmon
Mr. John B. Hutt
Mrs. Bessie C. Laird
Mr. Jimmy T. Patronis
Mr. Ralph H. Segrest
John W. Silcox, Jr.
Dr. Tim Smith
Mr. Marvin A. Urquhart, Jr.
Ernest W. Welsh
Mr. Don Willis

Pelham, Georgia
Mr. Walton C. Bernier
Mr. James C. Brim
Mr. H. S. Edwards
J. Alton Whaley

Pensacola, Florida
Mr. Ronald Swaine
Mr. John M. Sansom
Mr. Thomas C. Tolbert

Perry, Florida
Mr. James C. Bassett
Mr. Ted Baumgardner
Mr. Edward I. Bennett, O.D.
Mr. Conrad C. Bishop, Jr.
Mr. Joe Burns, Jr.
Bryan Butler

Bishop Clark, Jr.
Mr. Boyd W. Close
First Federal Savings & Loan
Mr. John W. McBride
Mr. Joseph H. McClellan
Mr. Harold V. Martin
J. Tom Moore
Mr. Barney O. Padgett
Mr. Wilburn H. Peacock
Mr. T. Conrad Williams

Plant City, Florida
Mr. C. Harold Taylor

Port St. Joe, Florida
Mr. Ashley M. Costin
Mr. James E. Costin

Quincy, Florida
Mr. Adrian L. Anderson
Mr. C. H. Bentley
Mr. Robert V. Cantey
Mr. J. Kinson Cook
Mr. Richard J. Gardner, Jr.
Mr. Gerald A. Gay, Jr.
Dr. Taylor Griffin
Mr. Edward Canteay Higdon

Mr. John B. Higdon, Jr.
Fred Hodges, Jr.
The Insurance Center
Mr. Dewey J. Jetton
Mr. Jimmy Mahaffey
Mr. W. W. Mahaffey
Mr. C. C. Mynard
Mr. Grady Peacock
I. Burton Price, M.D.
Dr. Hilliard Reddick
Mr. Phil Spears
Mr. H. S. Van Landingham

St. Cloud, Florida
Mr. William L. Beck

St. Petersburg, Florida
Mr. Arthur E. Hempel, Jr.
Peninsular Sign Co.
Mr. R. Clark Robinson

Tallahassee, Florida
A. B. Dick Products Co.
Mr. Benjamin B. Adams
Agri-Motive, Inc.
AHO Plastering Contractor
Mr. Donald R. Alexander
Dr. Donald O. Alford
Alice's on Campus
Mr. Donald G. Allen
All-State North American Van
Governor Reubin Askew
Earl Bacon Agency, Inc.
Robert M. Bailey
Dr. Richard Baker
Mr. James Ball
James M. Barclay
Barnaby's Belmonte, Inc.
Mr. John W. Barr
M. H. Barrera, D.D.S.
Dr. E. J. Bass

Mr. Louis H. Beall, Jr., M.D.
Charles H. Becker
Mr. George C. Bedell
Mr. Bill H. Bell
Gene Berkowitz
William H. Bevis
Bill's Book Store
Mr. Radford Bishop
Mr. William M. Bishop
Mr. Homer A. Black
Mr. Chester F. Blakemore
Mrs. L. G. Blount
John D. Bridgers
Rod M. Brim
Mr. Larry S. Brock
G. Thomas Brooks, III
Mr. John P. Brown
Mr. Larry Brown
Mr. Albert L. Buford
William V. Bunker, Jr.
Mr. James P. Burgess
Mr. Cliff Burns
Walley W. Caddell
Mr. Cliff M. Cail
Dr. Emory T. Cain
Stan Caldwell
Mr. Clifford E. Campbell, DMD
Capital Insurance Agency, Inc.
Capital Paper Company
Wilson Carraway, Jr.
The Carriage Shop
Robert E. Carter
Carter's Sporting Goods
Dr. John E. Champion
Check Mark Office Supply



National Seminole Club

CENTURY CLUB DONORS

The Clayton Company
Mr. Merritt R. Clements
The Clothes Hanger, Inc.
Mr. Jack R. Coleman
Dr. James K. Conn
Continental Properties 1972
Mr. Gary J. Codey
L. Thomas Cox, Jr.
Cotton, Shivers, Gwynn & Daniel
Wayne Coyle
Leslie C. Crabtree
Curt Craig
Dr. Edwin D. Crane
Mr. Donald Creedman
Mr. W. C. Culp
Philip Bruce Culpepper
Mrs. Charles Dalton
Dr. Gene L. Davidson
Mr. Dan C. Davis
Mr. Milton H. Dennis
Mr. Fred C. Dillman
Mr. R. E. Dixon
Mr. Ellis E. Dorch
Mr. W. Dexter Douglass
Mr. Jep H. Dove
Mr. Robert F. Dove
J. H. Dowling, Inc.
Mr. Royal C. Dunn
Mr. Hugh N. Durham
W. Ralph Durrance
Early Child Care Educational
Dr. Merton L. Ekwall
Eli Witt Tobacco & Candy Div.
Ralph G. Ellis, Jr.
Dr. Robert E. Elmann
Engineering & Equipment Co.
Mr. J. Colin English, Jr.
Mr. Henry Estes
Joseph Evans
Mr. Lee Everhart
Mr. J. M. Feinberg
Mr. Lon Fellenz
Mr. Michael M. Fields
Dr. T. Bert Fletcher
Dr. Claude R. Flory
Mr. M. C. Flynn
Dr. Edmund Pat Flynn
Mercer Fearington
Herbert Pierce Ford
Mr. Vernon Fox
Dr. Herman Frick
Mr. James A. Gainey
Dr. George H. Garmany
Mr. Louis Gibbs
Gordon J. Gluesenkamp
Ed Grant
Raymond F. Gray
Mr. Mallory E. Green
Mr. S. Curtis Green
Mr. William E. Greene
Mr. Haywood C. Greer
Dr. Howard Griner
Mr. Charles D. Hall
Mr. Michael W. Halloran
Mr. Dave Hamrick
Mr. J. J. Hanna
Mr. Michael V. Harbin
W. Gerard Harris, DDS
Dr. Raymond Hart
Mr. M. C. Hartsfield
Haverty Furniture Co., Inc.
J. Paul Higgins
Mr. R. G. Higgins
Mr. Harvey Hill
Louis Hill
Mr. Willie Hinely
Walter M. Hines

Hodge Consulting Engineers
Charles J. Hohne
Holley, Inc.
Mr. James D. A. Holley
L. A. Holmes
Mr. Wade Hopping
Mr. Morton Horn
Senator Mallory E. Horne
Mr. Joe E. Hosford
John W. Hosford
Mr. Earl R. Howell, Sr.
Mr. Prentiss Huddleston
Hudson Aircraft Service
Dr. Joe R. Hughes, III
Mr. John E. Hunt
Dr. William J. Hutchinson
IBM Corporation
Mr. Richard F. Ingram
Mr. James E. Frye
Mr. R. V. Jackson, M.D.
Mr. Jack Jennings
Robert S. Jett, Jr.
Mr. James E. Joanos
Dr. Robert P. Johnson
Mr. Ernest E. Johnston
Mr. Clinton Jones
Larry B. Jones
Wilbur Jones
Keenan Auto Parts
Mr. Billy F. Ketcham
Mr. Keith Kinderman
Dr. Nelson H. Kraeft
Mr. William Carroll Lamb
Mr. Gary Landrum
Mr. Fenton Langston
John C. Lee
Mr. O. B. Lee, Jr.
Mr. Richard M. Lee
Mr. Harold Leslie
Mr. Cecil Lett
Lewis & Lewis Law Firm
Mr. William H. Lindsey
Mr. Howard C. Lippincott
Mr. A. J. Livingston
Bert B. Locke
Lone Star Industries
Mr. William Long
Mr. J. H. Louchmeim, III
Jesse Lovett
Mr. Jack W. MacDonald
Dr. Glenn McClane
Judge Guyte P. McCord, Jr.
Mr. E. Martin McGehee
Mr. Joe N. McLendon
W. W. Mangham
Mr. Hank Mannheimer
Mr. Eugene Maples
Mr. Raymond L. Marky, II
Mrs. E. L. Marsh
Dr. Stanley Marshall
Mr. W. D. Marshall
Mr. Rian D. Martin
William T. Mayo
H. Bruce Melver
Mr. Crill Merryday
Mr. C. Douglas Messer
Dr. Fred W. Metzke
Judge D. L. Middlebrooks
Mr. Edward Miller
Mr. F. Dewitt Miller, Jr.
John S. Miller, Jr.
Mr. Thomas F. Miller
Mr. Dick Mitchell, Jr.
Mr. Lewie E. Moates
Mr. Frank Moody
Moore Concrete Products Co.
Gerald F. Murphy

Mr. F. Joseph Nahoom
Mr. Norman J. Nahoom
Nic Gavalas
Miss Mary Lou Norwood
Office Systems of Tallahassee
F. Perry Odum
James J. Olsen
Mr. John S. Olson
Mr. Ted Outzs
William D. Owens
Mr. Robert G. Paige
Dr. W. H. Palmer
Mr. F. N. Parham
W. O. Patterson
Peacock Moving & Storage
Tom Peavy
Leonard Pepper
Mr. J. Marion Pichard
Mr. I. D. Pittman
Louis Polatty
Mr. Stanley Poole
Frank H. Pope
Mr. Stanley B. Powell
PPG Industries
Mr. E. T. Pridgeon, Jr.
Mr. James M. Priestler
John E. Reichert
Mr. John Reynolds
Elwyn Rhodes
Rhodes & Stephens
Mr. Robert A. Riedel
Dr. Charles H. Ritter
Mr. Dixon Robinson
C. Mark Robinton
Rudy J. Roble
Louis Rocco
Mr. Karl Roesch, Jr.
Mrs. Bette C. Rogers
Will Rogers
Mr. Louis A. Roskovich
Richard G. Rubino
Raymond R. Sallis
J. E. Samere
Mr. Ron Schomburger
Sears, Roebuck & Company
Horace Sellars
Seminole Distributors, Inc.
Mr. Jim Sharpe
Mr. Al Sherrill
Dr. James B. Shuler
Mr. Joseph Simone
Mr. John T. Simpson, Jr.
Mrs. Jenny Sims
Mr. Carson F. Sinclair
Mrs. Pauline C. Singer
Dr. E. F. Slosek
Mr. C. J. Smith
Mr. Godfrey Smith
J. Block Smith
Jean T. Smith
Dr. J. Orson Smith, Jr.
Mr. Joseph D. Smith
Mr. William E. Smith, Jr.
Jim L. Stohrer
Mr. Robert M. Snider, M.D.
Mr. William C. Snuggs
Southernaire Motel, Inc.
Mr. Sparky Sparkman
Julian J. Spradlin
Mr. T. Q. Srygley
Mr. Albert H. Stephens
Alban Stewart
J. Don Stockton
Mr. Hubbard Stewart
Dr. John W. Sullenberger
Supreme Ice Cream Co., Inc.
Tallahassee Auto Parts, Inc.

Tallahassee Bank North
Tallahassee Grocery Co.
Texgas Corporation
Tanglewood Realty
William A. Tanner
Mr. W. Ray Taylor, Jr.
Mr. H. C. Terry
Mr. B. F. Thomas
Toyota of Tallahassee
Mr. Donald L. Tucker
Vernelle Tucker
Union Supply Company, Inc.
Ira S. Valentine, Jr.
Mr. Wilfred C. Varn
WCTV
Mr. Fred R. Wagner, Jr.
Thomas A. Waits
Drs. Walker & Taylor
E. M. Watkins & Company
Dr. F. Hansell Watt
Mr. Larry C. Watts
Mr. William L. Weeks
James A. Welch
John M. Wells
West Fla. Construction Co., Inc.
Mr. Otto Wettstein, III
Mr. Raney Whaley
Mr. Donald T. Whiddon
Mr. Floyd Whiddon
Jack G. Whidden
Mr. J. Edwin White
Mr. William E. Whitlock
Mr. Hal Wilkins
Dr. Earl E. Wilkison
Hershall Williams
Mr. & Mrs. Ernest M. Williams, Jr.
Mr. Jerry D. Williamson, Jr.
Mr. Ben C. Willis
Mr. Robert Wilson
Robert B. Wither
C. W. Wolfe, Jr.
Mr. Richard W. Wolfe
Dr. C. Phil Wollschlager
Mr. George A. Womble
Mr. Charles S. Wood
Mr. Thomas F. Woods
Mr. J. D. Wright, Jr.
Yaeger, Inc.
Roy C. Young
Dr. James E. Pumphrey
Jim Purvines
Tampa, Florida
Mr. Raymond D. Didier
Dr. C. W. Gleaton
Mr. J. Robert Lane
Mr. W. A. McCullour
R. Dellwood McDonald
Thomasville, Georgia
Balfour Lumber Co.
Ben Breedlove
Mr. Curtis B. Chapman
Mr. Robert D. Morgan
Mr. Herbert Nelson, Jr.
B. Maxey Powell
Dr. Joe Rawlings, Jr.
Titusville, Florida
Mr. Theodore R. Ruta
Vero Beach, Florida
Paul X. Parent
Washington, D.C.
Hon. Don Fuqua
Winter Haven, Florida
Mr. Ewell P. Moore
Webster, Florida
Jeffrey L. Wright

FRESHMAN SCHOLAR-ATHLETES



The following freshman athletes at Florida State University have been selected on the basis of a minimal 3.0 cumulative high school academic average and upon the recommendation of the coach. The National Seminole Club and the Athletic Department salute these "Freshmen Scholar-Athletes."

Mike Barnes	Titusville, Fl.	3.06	Football
Jimmy Black	Merritt Island, Fl.	3.33	Football
Mike Brown	Auburndale, Fl.	3.20	Football
Carlton Byrd	Dania, Fl.	3.20	Basketball
Joe Camps	Gainesville, Fl.	3.28	Football
Russell Cappellan	Vero Beach, Fl.	3.20	Golf
Dave Calvert	Charleston, W. Va.	3.75	Tennis
David Chappell	Imperial, Pa.	3.00	Baseball
Robert Chassee	Covington, La.	3.23	Basketball
Robert Gordon	Jacksonville, Fl.	3.11	Swimming
Gerry Halfacre	Cantonment, Fl.	3.05	Football
John Holcomb	Tampa, Fl.	3.10	Football
Gordon Jones	Arlington, Va.	3.60	Tennis
Larry Jones	Seminole, Fl.	3.10	Football
Dennis Lord	Cross City, Fl.	3.27	Football
Rudy Maloy	Frostproof, Fl.	3.21	Football
Billy McPhillips	Temple Terrace, Fl.	3.19	Football
Steve Meisel	Winter Park, Fl.	3.75	Swimming
Jim Murphy	Miami, Fl.	3.09	Football
Greg Pittman	Monticello, Fl.	3.28	Football
Dave Potter	St. Petersburg, Fl.	3.13	Football
Billy Prescott	Ft. Walton Beach, Fl.	3.17	Football
Brad Prior	Lake Wales, Fl.	3.30	Football
Steve Rosenbaum	Sarasota, Fl.	3.13	Swimming
Brian Schmidt	Lehigh, Fl.	3.50	Football
Jeff Senft	Garden City, N.Y.	3.31	Football
Mike Shumann	Tallahassee, Fl.	3.04	Football
Frank Smith	Ft. Lauderdale, Fl.	3.49	Football
John Thames	Gainesville, Fl.	3.12	Football
Rick Thomas	Charleston, W. Va.	3.10	Tennis
Tom Truscott	Sarasota, Fl.	3.07	Swimming

Hey, fella --- easy on the
elbow, will 'ya?

I'm tryin' to get over to
Jerry's and pick up our carry-out
order! O'Malley wants 4 J-Boys, and
J.T. said not to forget the **Coke**
Trade-mark ®
and somebody gets a strawberry
pie, with extra whipped cream...
or was it a Champ sandwich
with extra pickles ??.....

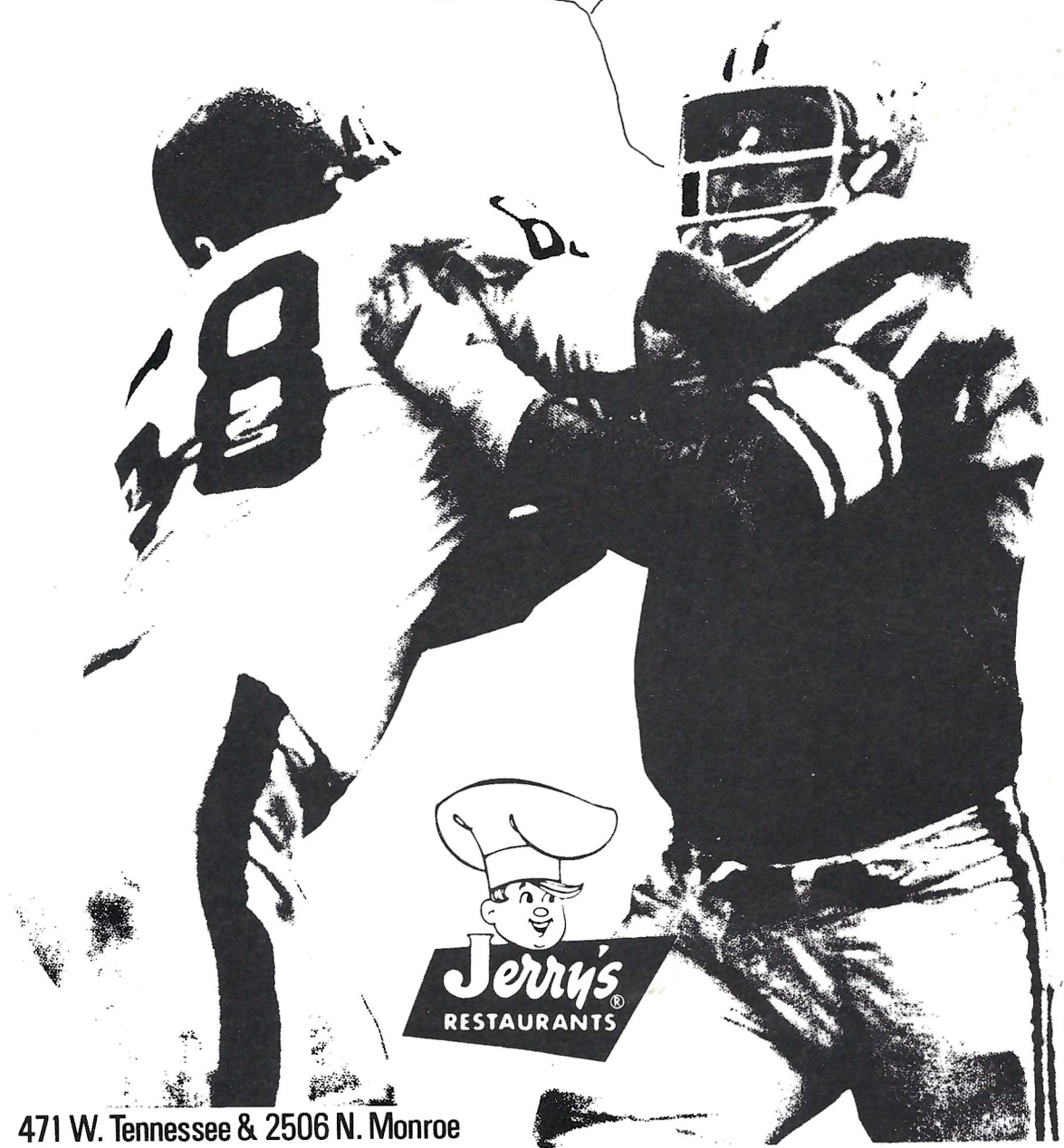

471 W. Tennessee & 2506 N. Monroe

NCAA Reorganizes Itself into Three Divisions

by DAVE DANIEL, NCAA News Editor

Some folks think the National Collegiate Athletic Association's reorganization into three divisions is much like ordering from a menu in a Chinese restaurant—with One you get football; or with Two you may choose one from Division I.

Actually, the NCAA remains the same—only the names have been changed.

The Constitution remains a single document, applicable to all members. The reorganization allows for each division to adopt amendments to the Bylaws applicable only to that specific division without the approval of any other division.

Each NCAA member institution will select its division through self-determination, except in the sport of football, in which Division I membership will consist of those 126 institutions currently classified as "major" by the Football Statistics and Classification Committee.

Self-determination is a key phrase. Many think that Division I membership is restricted to those 126 "major" teams. However, an institution may classify itself Division I in all sports other than football. Fordham University would be a prime example. Its program, except football, is Division I. Its football team is classified Division III.

To Each His Own

The members of each division may establish criteria for membership in that division subsequent to self-determination.

An institution in Division II or III may elect to participate in Division I in one sport, other than football or basketball, and must abide by the Division I Bylaws which govern the sport in question, even though the institution's membership rests in another division. An example could be Pan American University, which could have an overall Division II program, but could elect to participate in Division I in baseball, its strongest program.

* * * * *

Under this new reclassification plan, Florida State will be competing in Division I in all sports. The Seminoles have eight NCAA sanctioned sports in Men's Intercollegiate: Baseball, Basketball, Cross-country, Football, Golf, Swimming, Tennis and Track.

* * * * *

There are numerous other examples, also, and it's possible that some institutions could compete in all three divisions in different sports. An institution's football team could be classified Division III, it could self-determine Division II for its overall program, and still choose Division I for one sport.

No matter what division an institution competes in, it will have a much

better opportunity to compete in a National Collegiate Championship event.

The NCAA will sponsor a minimum of 39 National Championships by the 1975-76 year with at least 10 Championships in each of the three divisions.

Only one National Championship will be conducted in the sports of fencing, hockey, skiing, indoor track, volleyball and water polo. All member institutions are eligible to compete in the above Championships under eligibility rules of the division they elect for their overall program through 1975-76. After that, the member institution and its individual athletes must be eligible under the governing legislation for the division conducting the championship.

Each of the three divisions will have National Championship competition in the sports of baseball, basketball, cross country, golf, soccer, swimming, tennis, outdoor track and field and wrestling.

In addition, Divisions II and III will have a National Championship tournament in football.

Gymnastics and lacrosse championships will be sponsored in Divisions I and II and members of Division III will be eligible for the Division II championship in these sports.

In individual events, certain place winners from Division II and III championships who meet the qualifying standards will be eligible to compete in Division I competition, providing such individuals have met all academic and eligibility requirements of Division I, including academic standards for initial participation. For example, the top five finishers in the Division II and Division III cross country championships will be eligible to compete in the Division I championship.

Movement Possible

An institution may change its division membership by petitioning the NCAA Council if it meets the established criteria for membership in the division it wishes to be transferred to.

The Council itself will be restructured to give each division representation.

The Council will retain its 16-member make-up, but each NCAA District shall have a vice-president and eight vice-presidents will be elected at-large.

Among the 16 vice-presidents, eight will be from Division I members and four each will come from Divisions II and III. The president and secretary-treasurer will be ex officio members of the Council, as they currently are, and they may be elected from any division.

The Executive Committee will also be restructured with five members being elected from Division I and three from Divisions II and III with each division being represented by at least one member.

All standing committees of the NCAA will be evaluated with a view towards providing representation to each division where appropriate. Specifically, each of the three divisions shall be represented on all rules committees. This will be accomplished after the Association's 68th annual Convention in January in San Francisco, where the implementing legislation will be presented.

The reorganization plan was considered to be a vital course of action for the NCAA. "It will enable our members to enact rules which pertain to their own competition," said NCAA President Alan J. Chapman. "It will make the NCAA an even more valuable force in intercollegiate athletics."

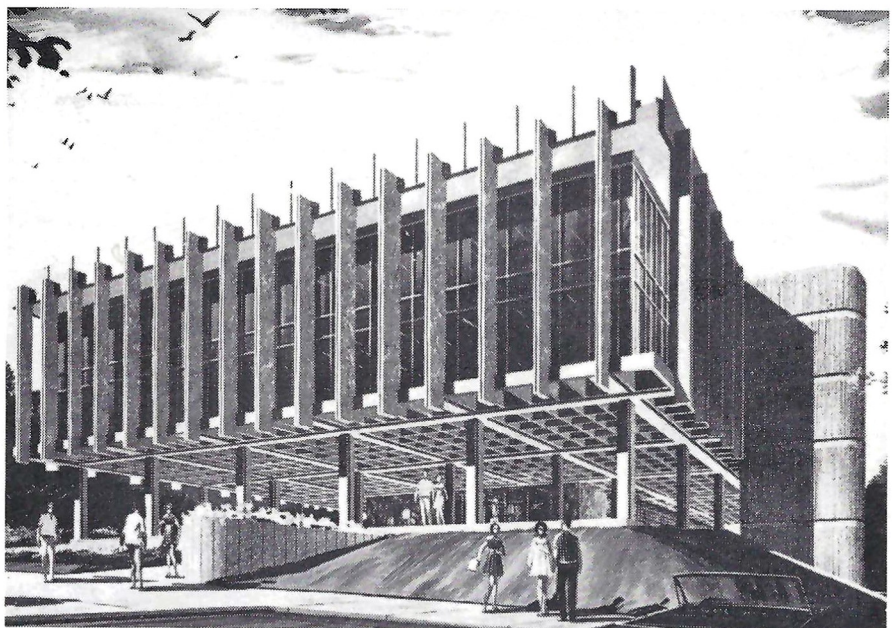

The new NCAA National Headquarters in Mission, Kansas

SEMINOLE SEEKERS

Seminole Seekers is a service organization at Florida State dedicated to helping the University and especially the Athletic Department whenever and wherever it can. The Seekers are 30-40 Florida State coeds and they serve in various capacities throughout the year. During football season they have two major functions, serving as hostesses in the President's Box of the Press Box and as escorts to prospective Seminoles visiting the campus. Later in the year they will serve as scorers at tennis and track meets and as timers at swimming meets. During the basketball season, the Seekers handle program sales at all home games.



From left to right: Liz Gibson, Lori Harris, Janie Beaton, Vicki Woodburn and Marie Chadwell.

LIZ GIBSON came to Florida State from Miami. She is a sophomore majoring in Social Welfare. Liz attended Miami Coral Park High School and was a member of the student council, class boards and a cheerleader. Her special interests include scuba diving and water skiing. She is a member of Alpha Delta Pi Sorority.

JANIE BEATON is a senior majoring in elementary physical education. She is a big sports fan, having competed in softball, basketball and track in her hometown of Gainesville. In addition to Seminole Seekers, Janie is a member of Delta Psi Kappa sorority.

MARIE CHADWELL is a sophomore from Plantation, Florida. She has a 3.9 grade point average and is majoring in Interior Design. She is a member of Alpha Lambda Delta Sorority and finds time for her interests in arts and crafts, macrame, sewing and cooking. She attended both Hillsborough High School in Tampa and Miami Springs High and was a member of the Spanish and National Honor Societies. She likes to spend her summers travelling and has been to Bogota, Colombia, South America, as well as to the New England area, which she reports as her "favorite part of the country." She hopes to make a trip to Europe sometime in the near future.

LORI HARRIS is a Fashion Merchandising and Illustration major at Florida State. A sophomore from Miami, she attended Coral Gables High School where she was active in several honor and service clubs. At Florida State is a member of Delta, Delta, Delta Sorority and an SAE Little Sister.

VICKI WOODBURN is a sophomore majoring in Social Work. She comes from Clearwater and attended Largo High School where she was a member of the band and Civinettes. She lists among her interests "enjoying music" and her favorite groups include *Chicago* and *Humble Pie*.

The Seminole Seekers wish to thank the following individuals and firms, who, in part, have helped support the program: Bill's Bookstore, Tallahassee; Capital City Sporting Goods, Tallahassee; Drake Dodge, Tallahassee; Leon Liquors, Tallahassee; Jim and Milt's, Tallahassee; Hickory House, Tallahassee; Kinnebrew Motors, Tallahassee; Chandlers', Tallahassee.

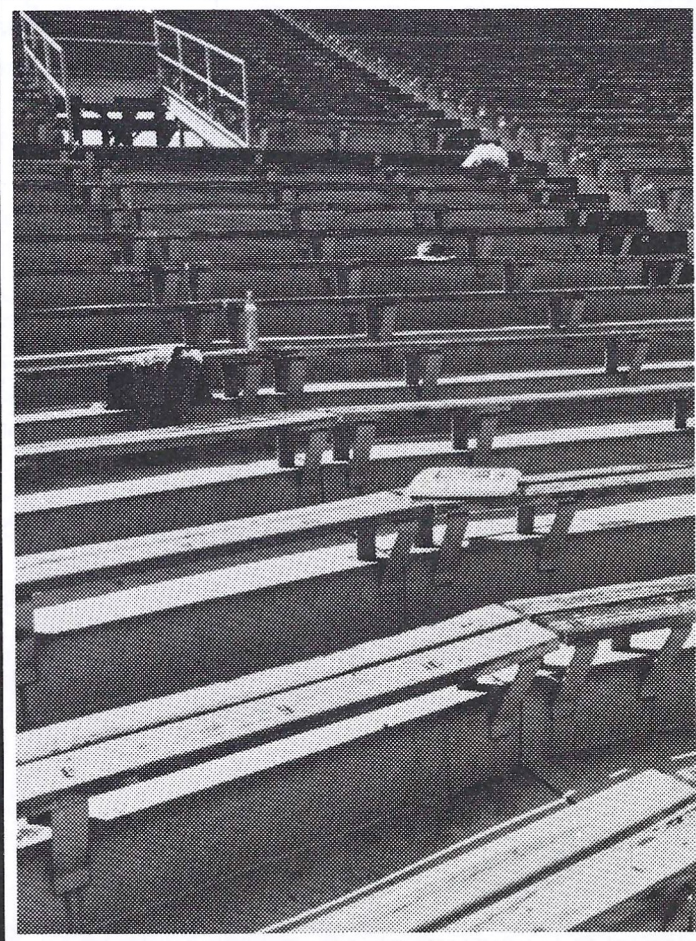

After the game.

When the scoreboard blinks off, we don't blink on.

We've been at work. And we're still at work. At typewriters. On telephones. In darkrooms.

We're recording, in print, each moment of the game. Each spectacular play. And some not so spectacular. And some not spectacular at all.

So you can see how your team did. Up to the final down. And down to the last statistic.

So you can see how your competitors did. Or didn't do.

So you can see what's shaping up for the future. Next week or next season.

We report it so you can read about it. After all, that's the name of the game.

So remember ours after the game.

Head Coach Larry Jones

In two seasons as head football coach at Florida State, Larry Jones has directed the Seminoles to 15 victories against eight defeats.

The personable Arkansas native guided the Seminoles to an 8-3 and a Fiesta Bowl bid in his first year and last season Florida State had a 7-4 mark despite numerous injuries.

Since coming to Florida State from Tennessee, Jones has continued the Seminole tradition of wide-open football. "When I came here, I knew Florida State was a passing football team," said Jones. "I believe in the passing game and we will continue in that direction. That certainly doesn't mean I'm against a sound running attack. They compliment each other. To have a successful offense you have to do both."

When the Seminoles won eight games in 1971, it was only the fifth time in Florida State's 26-year football history that a coach had been able to match that figure.

Jones, 39, is not totally offense oriented. "No team can win consistently without a sound defense," said the former LSU player. "Offense is the more glamorous side of football but I think defensive players take just as much pride in stopping the opposition."

A native of Little Rock, Ark., Jones was a three-spot performer at Little Rock High School. He attended LSU from 1951-54 where he was center-linebacker for the Tigers. He joined the LSU coaching staff under Paul Dietzel the day he graduated in 1954.

After one year of coaching at LSU, he entered the Air Force for a two-year tour and then returned to LSU for the 1958-61 seasons. He moved with Dietzel to West Point for the 1962-65 seasons and then to South Carolina for the 1966-69 campaigns. Jones was named first assistant and defensive coordinator at the University of Tennessee in 1970.

At LSU, Jones coached the offensive receivers and was in charge of the passing game.

After receiving his bachelor of science degree at LSU, Jones continued his studies and received a master's degree in education from LSU in 1961.

In 16 seasons of college coaching, Jones has served on coaching staffs whose teams have played in the Orange Bowl, Peach Bowl, Sugar Bowl three times and the Fiesta Bowl.

The Florida State coach was born Dec. 18, 1933. He and his wife, the former Judy Bianchi of Dallas, Tex., have three children, Bruce, 12; Kevin, 9; and Laura, 8.



The Florida Times-Union • Jacksonville Journal

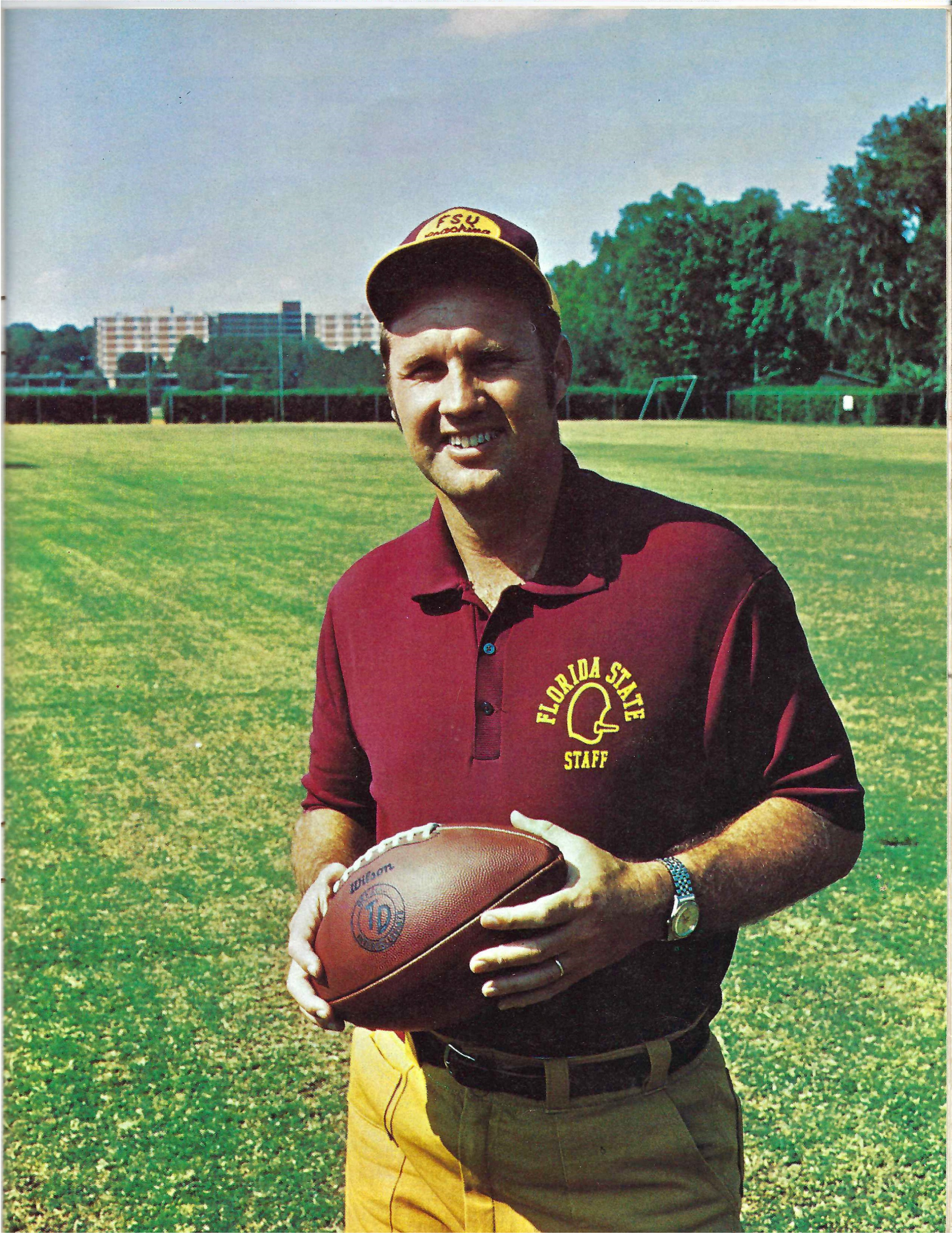

FSU
Wilson

FLORIDA STATE
STAFF

Wilson
Wilson

Yours— daily



COMPLETE SPORTS COVERAGE

by The Tampa Tribune's
first line reporting team
. . . directed by Tom
McEwen, Tribune Sports
Editor and Assistant
Sports Editor, Jim Sel-
man. Read the Sports
Pages of . . .

THE TAMPA TRIBUNE

EVERY MORNING!



Defensive Ends

Sitting (l-r): Mike Dely, Earl Passwaters, Collis Dennison. Standing: Steve Bratton, Scott Messeroll, Randy Coffield, Billy McPhillips.

1973 SEMINOLES

Wide Receivers

Sitting (l-r): Mike Harder, Joe Goldsmith, Joe Thomas. Standing: Mike Allen, Ed Davis, Jim Everett, Pat Booth.



Defensive Backs

Sitting (l-r): Jesse Forbes, Andy Stockton, Earl Humes, Dave McGinn, Ken Johnson, Ben Graham.

Standing: Buzzy Lewis, Walt McCully, Randy Kaiser, Chris Griffin, Steve Vickers, Phil Cahoon.



Tight Ends and Tackles

Sitting (l-r): Ed Beckman, Mark Marshall, Don Sparkman, Ricky Blythe, David Harper.

Standing: Osborne Brown, Tom McDougal, Smoky Ragins, Jay Caven.

Quarterbacks and Kickers

Sitting (l-r): Gary Loucks, Billy Sexton, Joe Downey.

Standing: Ahmet Askin, Mark Orlando.

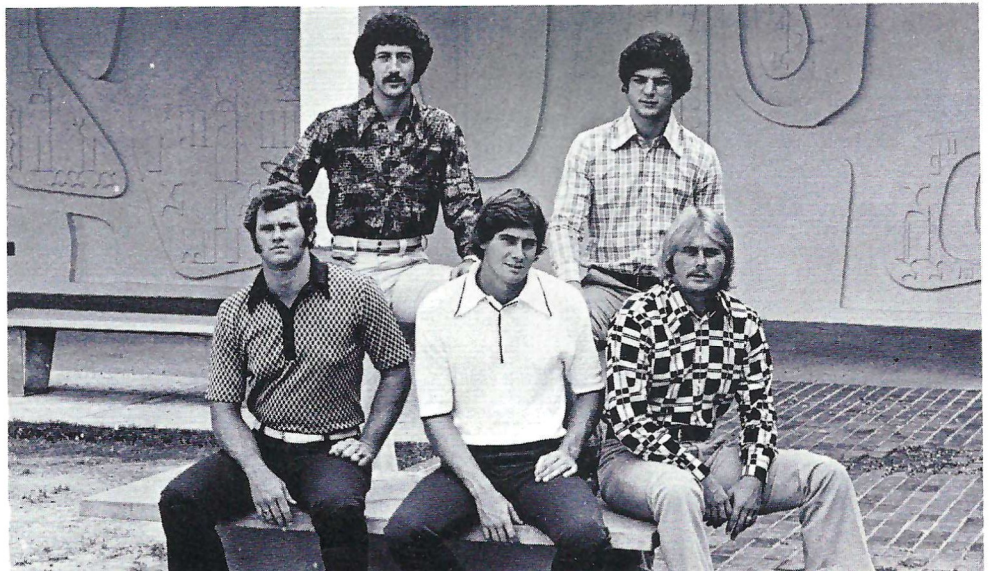

Linebackers

Sitting:
Detroit Reynolds
Greg Pounds
John Thames

Standing:
John Murphy
William Maloy
Bruce Bell
Bill Johnson
Phil Arnold
Phil Jones



1973 SEMINOLES



Centers and Guards

Sitting:
Bobby Elam
Jeff Gardner

Standing:
Harold Cheeseborough
Bob Jones
Dan Fucarino
Paul Oglesby
Rocky Saldana



Defensive Tackles

From Left: Tom Chandler, John Palermo, Greg Johnson, Jim Malkiewicz, Garris Shaw.

1973 SEMINOLES

Running Backs

Sitting on Wall: Doug Glosson, Brooks Burroughs. Standing: Bob McKinnon, Hodges Mitchell, Mike Davison. Sitting on Steps: John Kilmurray, Fred Miller.



New in 1972
and already a
TRADITION

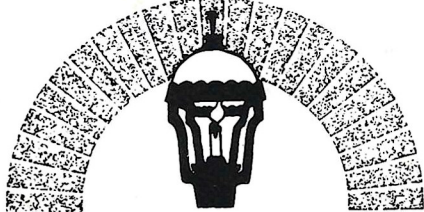

INN BELOW
Restaurant & Cocktail Lounge

Dance to Our
Live Entertainment
Nightly



INN BELOW
Restaurant & Cocktail Lounge

After the Game
Toast the
Seminoles at
the "In" Place



INN BELOW
Restaurant & Cocktail Lounge

Jefferson at Calhoun
Tallahassee
222-6836

Zenith introduces solid-state Chromacolor II

It took a whole new television system to bring you
the best color TV in Zenith history.

With a new, more powerful 100% solid-state chassis,
Zenith Power Sentry voltage regulator for added dependability,
and an advanced Chromacolor picture tube.

You get the best color picture we've ever brought you.
Solid-state Chromacolor II — built in the Zenith tradition
of quality and dependability.



ZENITH SOLID STATE
CHROMACOLOR II

At Zenith, the quality goes in before the name goes on.® Simulated TV pictures.

TODAY'S GAME

by **LONNIE BURT**
Sports Information Director

Mississippi State, Florida State's opponent today, appears to be the most improved club in the Southeastern Conference.

The Bulldogs come into this contest with a 2-1-1 record including a pair of SEC victories which include a 33-13 decision over Florida. The other conference win was at the expense of Vanderbilt, 52-21, while Northeastern Louisiana pulled a 21-21 surprise in the Bulldog opener.

Last Saturday night, Kentucky stunned Mississippi State 42-14 as the Wildcats rolled over what had been a stout Bulldog defense.

In quarterback Rockey Felker, the 'Dogs own the SEC total offense leader. The six-foot junior has passed for 615 yards and rushed for 200 more. So in four games he has accounted for an average of about 204 yards per contest while passing for seven scores and rushing for three more.

It was Felker who entered the game late last season and almost pulled it out for the Bulldogs as Florida State hung on for a 25-21 victory.

The top Mississippi State rusher is 210-pound fullback Wayne Jones who has gained 414 yards in 70 carries for a 5.9 average. All-Conference receiver Bill Buckley has 20 receptions for 280 yards and four TDs.

In defensive end Jimmy Webb, a 6-5, 245-pound junior, the Bulldogs think they have at least an all-conference performer.

This will be the seventh meeting between Florida State and the Bulldogs with Mississippi looking for its first triumph.

* * * * *

1973 SCHEDULE AND RESULTS

Wake Forest 9	FSU 7
Kansas 28	FSU 0
Miami 14	FSU 10
Baylor 21	FSU 14
Oct. 13	Miss. State
Oct. 20	MEMPHIS STATE (HC)
Oct. 27	at San Diego State
Nov. 3	at Houston
Nov. 10	at VPI
Nov. 17	South Carolina
Dec. 1	at Florida



Southern
going your way

Miami
The Most and Fastest Flights

Orlando
4 Non-stops

Memphis
St. Louis*
Chicago*
*via connection

Call Southern Airways 576-1165
or your Travel Agent



Introducing the 1974 Chevelle Malibu Classic. Luxury just stopped being a spectator sport.



That's right. This is a 1974 Chevelle. The brand-new Malibu Classic.

Which means that now you can do a whole lot more than look at luxury cars in football programs. You can participate.

At any Chevrolet dealer's.

All this, for the price of a Chevelle.



Chevrolet. Building a better way to see the U.S.A.



"Coca-Cola" and "Coke" are registered trade-marks which identify the same product of The Coca-Cola Company.

Enjoy
Coke
Trade-mark ®

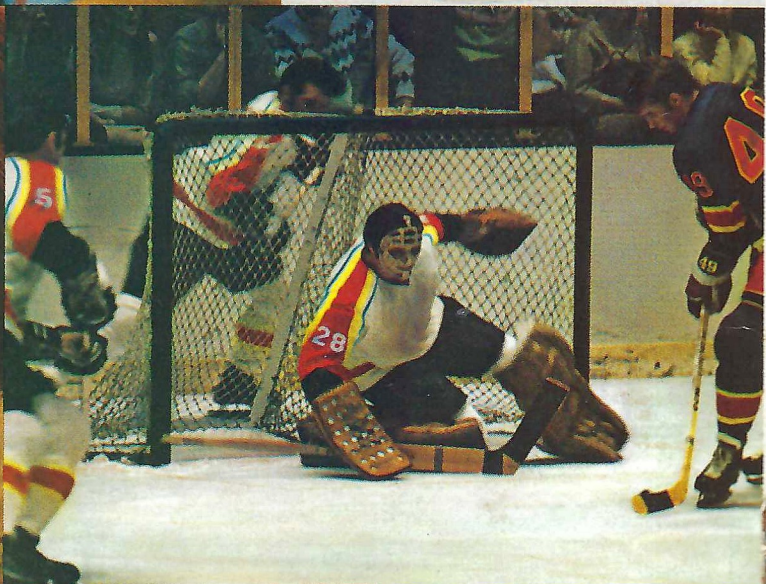
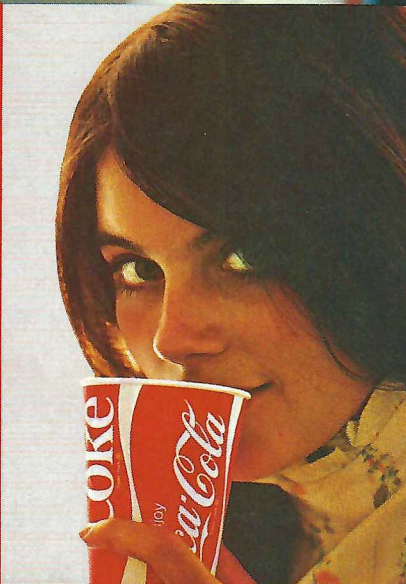

Enjoy
Coca-Cola
Trade-mark ®



OFFENSE

- 21 Joe GoldsmithWR
- 74 Don SparkmanWT
- 64 Jeff GardnerWG
- 52 Rocky SaldanaC
- 62 Bob JonesSG
- 72 Smokey RaginsST
- 32 Ed DavisTE
- 16 Billy SextonQB
- 44 Hodges MitchellTB
- 22 Bobby McKinnonFB
- 11 Jim EverettWR

Seminoles

DEFENSE

- 57 Steve BrattonLE
- 66 Tom ChandlerLT
- 61 Phil ArnoldSLB
- 58 Greg PoundsMLB
- 56 John MurphyWLB
- 70 James MalkiewiczRT
- 84 Randy CoffieldRE
- 23 Chris GriffinLC
- 43 Earl HumesRC
- 31 Randy KaiserWS
- 41 Phil CahoonROV

THE SEMINOLE SQUAD

- | | |
|--------------------|-------------------|
| 82 Allen, WR | 88 Jones, WR |
| 61 Arnold, LB | 55 Jones, LB |
| 1 Askin, PK | 31 Kaiser DB |
| 12 Baker, QB | 30 Kilmurray, FB |
| 81 Beckman, TE | 38 Lewis, DB |
| 49 Bell, TE | 17 Loucks, P |
| 80 Booth, WR | 70 Malkiewica, DT |
| 83 Blythe, TE | 89 McDougal, TE |
| 57 Bratton, DE | 47 McGinn, DB |
| 35 Burroughs, FB | 22 McKinnon, FB |
| 41 Cahoon, DB | 90 McPhillips, DE |
| 42 Camps, DB | 59 Meseroll, DE-C |
| 66 Chandler, DT | 44 Mitchell, TB |
| 84 Coffield, DE | 56 Murphy, LB |
| 50 Cooper, LB | 73 Oglesby, OG |
| 75 Dane, OT | 18 Orlando, QB |
| 67 Dennison, PK-DE | 87 Palermo, DT |
| 32 Davis, TE-WR | 85 Passwaters, DE |
| 28 Davison, FB | 58 Pounds, LB |
| 3 Downey, P | 14 Prescott, QB |
| 79 Elam, OT | 65 Prestwood, OT |
| 11 Everett, WR | 72 Ragins, OT |
| 37 Forbes, DB | 46 Reynolds, LB |
| 53 Ducarino, OG | 63 Rivas, OG |
| 64 Gardner, OG | 52 Saldana, C |
| 36 Glosson, FB | 69 Schmidt, LB |
| 21 Goldsmith, WR | 16 Sexton, QB |
| 40 Graham, DB | 68 Shaw, DT |
| 48 Graziano, LB | 20 Shumann, WR |
| 23 Griffin, DB | 51 Skinner, C |
| 26 Harder, WR | 74 Sparkman, OT |
| 77 Harper, OT | 24 Stockton, DB |
| 43 Humes, DB | 54 Thames, LB |
| 60 Johnson, DE | 86 Thomas, WR |
| 78 Johnson, DT | 33 Thomas, TB |
| 27 Johnson, DB | 39 Vickers, DB |
| 62 Jones, OG | |

OFFENSE

- 87 Tommy StrahanSE
- 79 Roger CookQT
- 64 Keith TempleQG
- 55 Richard KeysC
- 78 Greg FountainSG
- 66 Larry ThompsonST
- 88 Danny MaloneTE
- 18 Rocky FelkerQB
- 47 Stan MurrayTB
- 32 Wayne JonesFB
- 24 Bill BuckleyWB

Bulldogs

DEFENSE

- 70 Jimmy WebbLE
- 91 Chuck BrislinLT
- 54 Tommy GatlinSLB
- 33 Calvin HymelMLB
- 99 Harvey HullWLB
- 73 Bobby WaldenRT
- 98 Larry McColloughRE
- 35 Steve FreemanLHB
- 28 Larry BuieRHB
- 37 Bobby WallaceWS
- 22 Leon AlexanderSS

THE BULLDOG SQUAD

- | | |
|-------------------|-------------------|
| 22 Alexander, DB | 63 Jennings, DT |
| 14 Barkum, TB | 32 Jones, W., FB |
| 36 Black, DB | 81 Keefe, TE |
| 85 Bozeman, TE | 55 Keys, C |
| 89 Brantley, DE | 26 Lawrence, TB |
| 83 Braswell, SE | 16 Lee, DB |
| 91 Brislin, DE | 88 Malone, TE |
| 82 Brooks, SE | 98 McCollough, DE |
| 30 Bruce, LB | 45 Miller, LB |
| 24 Buckley, WB | 19 Monaghan, QB |
| 28 Buie, DB | 47 Murray, TB |
| 77 Chapman, DT | 76 Nicholas, OT |
| 39 Christian, LB | 67 Nichols, DT |
| 79 Cook, OT | 95 Nickels, KS |
| 38 Costict, FB | 40 Packer, TB |
| 94 Cox, DE | 59 Patrick, DT |
| 72 Eidson, DT | 75 Rainer, OG |
| 12 Everett, DB | 80 Rickman, TE |
| 18 Felker, QB | 57 Saab, C |
| 27 Fitzgerald, DB | 23 Smith, FB |
| 78 Fountain, OG | 87 Strahan, SE |
| 35 Freeman, DB | 64 Temple, OG |
| 49 Garvin, LB | 66 Thompson, OT |
| 54 Gatlin, LB | 65 Touchet, OG |
| 60 Greenlee, DT | 42 Vaught, DB |
| 74 Guillory, C | 73 Walden, DT |
| 90 Holder, OG | 37 Wallace, DB |
| 46 Holley, LB | 70 Webb, DE |
| 50 Hopkins, C | 62 West, OG |
| 99 Hull, LB | 58 Wilkerson, LB |
| 33 Hymel, LB | 61 Younger, OG |

- OFFICIALS—**
- RefereeMorris Harrison, Decatur, Ga.
 - UmpireHarold Johnson, Jackson, Tn.
 - Linesman ...Joseph Stephenson, Memphis, Tn.
 - Field JudgeW.H. Bill Henderson, Tuscaloosa, Ala.
 - Back JudgeDick Pace, Maitland, Fl.
 - ECOLaurien Stapp, Birmingham, Ala.
 - Field Judge ...Bill Henderson, Tuscaloosa, Ala.

TALLAHASSEE COCA-COLA BOTTLING CO.



It's the real thing. Coke.

Trade-mark ®

Trust Texaco
for a great motor oil.



FLORIDA STATE

NO.	NAME	POS.	CLASS	HT.	WT.	HOMETOWN
1	Ahmet Askin	K	So.	6-1	168	Tallahassee, Fla.
3	Joe Downey	K	Jr.	5-11	202	Mobile, Ala.
11	Jim Everett	WR	So.	6-3	177	Tallahassee, Fla.
12	Bobby Baker	QB	Fr.	6-1	176	King of Prussia, Pa.
14	Billy Prescott	QB	Fr.	6-0	168	Ft. Walton Beach, Fla.
16	Billy Sexton	QB	Sr.	6-2	192	Tallahassee, Fla.
18	Mark Orlando	QB	So.	6-1	185	Westfield, N.Y.
20	Mike Shumann	WR	Fr.	6-0	165	Tallahassee, Fla.
21	Joe Goldsmith	WR	Jr.	6-0	174	Lakeland, Fla.
22	Bobby McKinnon	FB	So.	6-1	183	Lake Worth, Fla.
23	Chris Griffin	DB	So.	5-11	165	Tampa, Fla.
24	Andy Stockton	DB	So.	5-11	172	St. Petersburg, Fla.
27	Ken Johnson	DB	So.	6-0	169	Lutz, Fla.
28	Mike Davison	FB	Jr.	5-11	198	Bradenton, Fla.
30	John Kilmurray	FB	So.	6-1	209	Lanoka Harbor, N.J.
31	Randy Kaiser	DB	Jr.	5-11	173	Oak Park, Ill.
32	Ed Davis	WR-TE	Sr.	6-1	183	Lakeland, Fla.
33	Rudolph Thomas	RB	Fr.	5-10	190	Quincy, Fla.
35	Brooks Burroughs	FB	Jr.	5-11	216	Sommerset, N.J.
36	Doug Giosson	FB	Fr.	6-1	209	Lexington, N.C.
37	Jesse Forbes	DB	Fr.	5-8	157	Tallahassee, Fla.
38	Buzzy Lewis	DB	Sr.	6-1	193	Bristol, Fla.
39	Steve Vickers	DB	So.	5-11	167	Tampa, Fla.
40	Ben Graham	DB	So.	6-2	184	Punta Gorda, Fla.
41	Phil Cahoon	DB	So.	5-10	171	Mobile, Ala.
42	Joe Camps	DB	Fr.	6-2	179	Gainesville, Fla.
43	Earl Humes	DB	Jr.	6-0	163	Miami, Fla.
44	Hodges Mitchell	RB	Sr.	5-9	177	Dallas, Tex.
46	Detroit Reynolds	LB	Fr.	6-0	206	Tallahassee, Fla.
47	David McGinn	DB	So.	6-1	172	Jacksonville, Fla.
48	Rocky Graziano	LB	Fr.	6-1	208	Freeport, N.Y.
49	Bruce Bell	LB	So.	5-11	194	Pensacola, Fla.
50	Tom Cooper	LB	So.	6-1	205	Panama City, Fla.
51	Mitch Skinner	C	Fr.	6-2	229	Ft. Myers, Fla.
52	Rocky Saldana	C	Sr.	6-0	219	Dallas, Tex.
53	Brian Schmidt	LB	Fr.	6-1	214	Lehigh Acres, Fla.
55	Phil Jones	LB	Fr.	6-2	234	Miami, Fla.
56	John Murphy	LB	Jr.	5-9	213	Albany, Ga.
57	Steve Bratton	DE	Sr.	5-11	202	Oviedo, Fla.
58	Greg Pounds	LB	So.	6-1	200	Daytona Beach, Fla.
59	Scott Meseroll	DE-C	Jr.	6-1	214	Piscataway, N.J.
60	Bill Johnson	DE	Jr.	6-1	206	Cocoa Beach, Fla.
61	Phil Arnold	LB	Sr.	6-0	214	Hollywood, Fla.
62	Bob Jones	OG	Jr.	6-3	230	Lighthouse Point, Fla.
63	John Thames	DT	Fr.	5-11	234	Gainesville, Fla.
64	Jeff Gardner	OG	So.	5-10	210	Miami, Fla.
65	Billy McPhillips	OG	Fr.	6-2	227	Temple Terrace, Fla.
66	Tom Chandler	DT	So.	5-11	219	Pensacola, Fla.
67	Collis Dennison	K-DE	Fr.	6-3	198	Gainesville, Fla.
68	Garis Shaw	DT	Fr.	6-1	221	Clearwater, Fla.
70	James Malkiewicz	DT	Sr.	6-2	227	Perth Amboy, N.J.
72	Smokey Ragins	OT	So.	6-2	235	Plant City, Fla.
73	Paul Oglesby	CG	Jr.	6-2	225	Jacksonville, Fla.
74	Don Sparkman	OT	Sr.	6-4	236	Jacksonville, Fla.
75	Doug Dane	OT	Fr.	6-4	225	Aitamonte Springs, Fla.
77	David Harper	OT	Jr.	6-3	241	Farmville, Va.
78	Greg Johnson	DT	So.	6-4	239	Fruittland Park, Fla.
79	Don Elam	OT	Jr.	6-2	217	Centerville, Ala.
81	Ed Beckman	TB	Fr.	6-5	211	Miami, Fla.
82	Mike Allen	WR	Jr.	6-3	181	Willoughby, Ohio
83	Ricky Blythe	TE	Jr.	6-1	208	Winter Park, Fla.
84	Randy Coffield	DE	So.	6-3	212	Hialeah, Fla.
85	Earl Passwaters	DE	Sr.	6-3	215	Bridgeville, Del.
87	John Palermo	DT	Sr.	6-3	222	Newburgh, N.Y.
88	Larry Jones	WR	Fr.	6-1	182	St. Petersburg, Fla.
89	Tom McDougal	TE	Fr.	6-5	207	Miami, Fla.

Tallahassee Democrat

Prize Winning Sports Coverage

NATIONAL NEWSPAPER ASSOCIATION

- 1st — Best Sports Section, 1972
- 1st — Best Sports Columnist, 1971
- 1st — Best Sports Section, 1970
- 3rd — Best Sports Picture, 1970

FLORIDA SPORTS WRITERS ASSOCIATION

- 1st — Best Sports Typography, 1973
- 1st — Best Sports Columnist, 1971
- 1st — General Writing Excellence, 1971
- 1st — General Section Excellence, 1970
- 2nd — Overall General Excellence, 1971
- 3rd — Sports Section Make-Up, 1971
- 4th — Overall Writing Excellence, 1970

ASSOCIATED PRESS OF FLORIDA

- 1st — Best Sport Color Picture, 1970

Tallahassee Democrat

MISSISSIPPI STATE

NO.	NAME	POS.	HT.	WT.	CLASS	AGE	HOMETOWN
12	Ronnie Everett	DHB	6-0	183	Jr.	20	High Springs, Fla.
14	Melvin Barkum	TB	6-1	193	Jr.	20	Gulfport
16	Willie Lee	DHB	6-1	175	Fr.	18	Moss Point
18	Rockey Felker	QB	6-0	185	Jr.	19	Brownsville, Tenn.
19	Mike Monaghan	QB	6-0	190	Jr.	20	Zion, Ill.
22	Leon Alexander	DHB	6-2	185	So.	19	Murfreesboro, Tenn.
23	James Smith	FB	5-8	188	Jr.	20	Gulfport
24	Bill Buckley	WB	6-0	175	Sr.	21	Starkville
26	Mike Lawrence	TB	6-0	180	Fr.	18	Warren, Ark.
27	Robert Fitzgerald	DHB	5-11	175	So.	19	Pittsburgh, Pa.
28	Larry Buie	DHB	6-0	180	So.	19	Brookhaven
30	Johnny Bruce	LB	6-0	215	Sr.	22	Saltillo
32	Wayne Jones	FB	5-11	215	Sr.	21	Kosciusko
33	Calvin Hymel	LB	6-0	200	So.	19	Bogalusa, La.
35	Steve Freeman	DHB	6-0	180	Jr.	20	Memphis, Tenn.
36	Stan Black	DHB	6-0	185	Fr.	18	Columbus
37	Bobby Wallace	DHB	6-0	185	So.	19	Jackson
38	Ray Costick	FB	6-1	200	Fr.	18	Moss Point
39	Hugh Christian	LB	6-2	215	Fr.	18	Greenville
40	Walter Packer	TB	6-1	185	Fr.	18	Leakesville
42	Gerald Vaught	DHB	6-2	190	So.	20	Natchez
45	Andy Miller	LB	6-1	195	So.	19	Starkville
46	Keith Holley	LB	6-1	197	Jr.	20	Linden, Ala.
47	Stan Murray	TB	6-0	190	Jr.	20	Jackson
49	Wade Garvin	LB	6-0	201	So.	20	Laurel
50	Gram Hopkins	C	6-1	235	Jr.	20	Jackson
54	Tommy Gatliff	LB	6-1	221	Jr.	21	McComb
55	Richard Keys	C	6-3	228	Fr.	18	Clinton
57	Louis Saab	C	5-9	185	Jr.	20	Canton
58	Bill Wilkerson	LB	6-0	195	Jr.	19	Starkville
59	Mike Patrick	DT	6-0	211	Jr.	20	Biloxi
60	Larry Greenlee	DT	5-11	235	Sr.	21	Kilmichael
61	Mike Younger	OG	6-3	235	Jr.	20	Louisville
62	Danny West	OG	6-1	231	Sr.	21	Jackson
63	Buster Jennings	DT	5-11	219	So.	20	Indianola
64	Keith Temple	OG	6-1	240	Jr.	20	Sandersville
65	Jim Touchet	OG	6-3	237	Jr.	20	Biloxi
66	Larry Thompson	OT	6-2	230	Jr.	21	Jackson
67	Sam Nichols	DT	6-2	250	Fr.	18	Biloxi
70	Jimmy Webb	DE	6-5	245	Jr.	20	Florence
72	Jim Eidson	DT	6-4	235	So.	19	Hartselle, Ala.
73	Bobby Walden	DT	6-4	243	Jr.	21	Jackson
74	Lloyd Guillory	C	6-1	220	So.	19	Norco, La.
75	Fred Rainer	OG	6-1	220	Fr.	18	Clinton
76	Jim Nicholas	OT	6-3	230	Fr.	18	Memphis, Tenn.
77	Jackie Chapman	DT	6-6	251	Jr.	21	Batesville
78	Greg Fountain	OG	6-4	240	Sr.	22	Ocean Springs
79	Roger Cook	OT	6-1	235	Sr.	22	Canton
80	Jack Rickman	TE	6-1	217	So.	19	Aliceville, Ala.
81	Miles Keefe	TE	6-2	225	Fr.	19	Ripley, Tenn.
82	Larry Brooks	SE	6-2	188	Fr.	18	Fulton
83	Sandy Braswell	SE	6-1	184	Jr.	20	Greenwood
85	Bob Bozeman	TE	6-6	220	Jr.	20	Hazlehurst
86	Howard Lewis	TE	6-3	210	So.	20	Kosciusko
87	Tommy Strahan	SE	5-11	174	Sr.	21	Morton
88	Danny Malone	TE	6-1	200	So.	20	Lexington
89	Allen Brantley	DE	6-1	207	Jr.	20	Forest Hill
90	Barry Holder	OG	6-0	225	Jr.	20	Drew
91	Chuck Brislin	DE	6-3	240	So.	19	Columbus
94	Wally Cox	DE	6-3	210	Fr.	18	Helena, Ark.
95	Vic Nickels	KS	5-10	165	Jr.	20	Tunica
98	Larry McCollough	DE	6-0	210	Jr.	21	LaNETT, Ala.
99	Harvey Hull	LB	6-3	220	Fr.	18	Walnut Grove

FLORIDA STATE MISSISSIPPI STATE

Offense

WR	21	Joe Goldsmith
	20	Mike Shumann
WT	74	Don Sparkman
	75	Doug Dane
WG	64	Jeff Gardner
	65	Billy McPhillips
C	52	Rocky Saldana
	62	Bob Jones
SG	62	Bob Jones
	79	Don Elam
ST	72	Smokey Ragins
	77	David Harper
TE	32	Ed Davis
	81	Ed Beckman
QB	16	Billy Sexton
	18	Mark Orlando
TB	44	Hodges Mitchell
	33	Rudy Thomas
FB	22	Bobby McKinnon
	36	Doug Glosson
WR	11	Jim Everett
	82	Mike Allen

Defense

LE	57	Steve Bratton
	85	Earl Passwaters
LT	66	Tom Chandler
	87	John Palermo
SLB	61	Phil Arnold
	49	Bruce Bell
MLB	58	Greg Pounds
	55	Phil Jones
WLB	56	John Murphy
	46	Detroit Reynolds
RT	70	James Malkiewicz
	63	John Thames
RE	84	Randy Coffield
	50	Tom Cooper
LC	23	Chris Griffin
	38	Buzzy Lewis
RC	43	Earl Humes
	24	Andy Stockton
ROV	41	Phil Cahoon
	40	Ben Graham
WS	31	Randy Kaiser
	47	David McGinn

Offense

SE	87	Tommy Strahan
	82	Larry Brooks
WT	79	Roger Cook
	61	Mike Younger
WG	64	Keith Temple
	65	Jim Touchet
C	55	Richard Keys
	57	Louis Saab
SG	78	Greg Fountain
	74	Lord Guillory
ST	66	Larry Thompson
	62	Danny West
TE	88	Danny Malone
	81	Miles Keefe
QB	18	Rocky Felker
	19	Mike Monaghan
TB	47	Stan Murray
	14	Melvin Barkum
	40	Walter Packer
FB	32	Wayne Jones
	38	Ray Costict
	23	James Smith
WB	24	Bill Buckley
	83	Sandy Braswell

Defense

LE	70	Jimmy Webb
	46	Keith Holley
LT	91	Chuck Brislin
	63	Buster Jennings
SLB	54	Tommy Gatlin
	39	Hugh Christian
MLB	33	Calvin Hymel
	30	Johnny Bruce
WLB	99	Harvey Hull
	58	Bill Wilkerson
RT	73	Bobby Walden
	72	Jim Eidson
RE	98	Larry McCollough
	89	Allan Brantley
LHB	35	Steve Freeman
	36	Stan Black
RHB	28	Larry Buie
	16	Willie Lee
WS	37	Bobby Wallace
	26	Mike Lawrence
SS	22	Leon Alexander
	12	Ronnie Everett

PUNTS — 3-Joe Downey

PLACEMENTS — 7-Ahmet Askin

KICKOFFS — 67-Collis Denison

KO RETURNS — 21-Joe Goldsmith, 33-Rudy Thomas

PUNT RETURNS — 47-David McGinn

PUNTS—59-Mike Patrick
42-Gerald Vaught

PAT/FG—95-Vic Nickels
55-Richard Keys

KO—80-Jack Rickman
55-Richard Keys

KO RTN—40-Walter Packer
87-Tommy Strahan

PUNT RTN—35-Steve Freeman

*for in depth coverage
of today's game . . . see tomorrow's*

Tallahassee Democrat

featuring Florida's prize winningest sports editor . . . Bill McGrotha

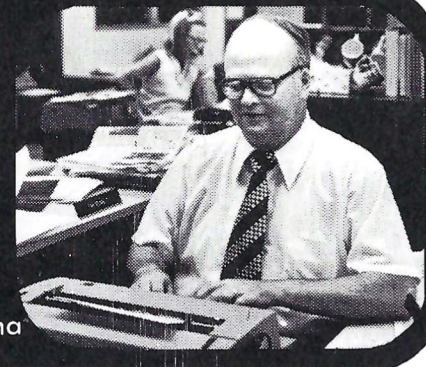

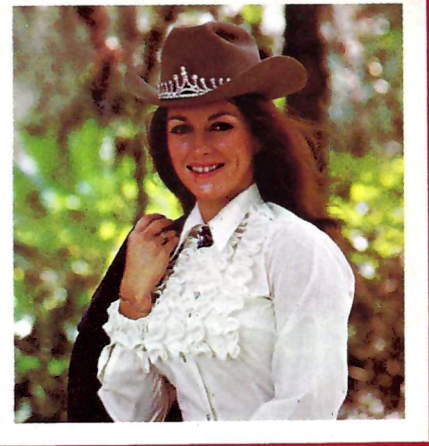

Miss Debbie Wiggall
Florida Cattleman's Association
1973-74 Sweetheart

When you
Celebrate today's
Victory,
Treat yourself
To
Tender, Tasty...

BEEF

As Delicious as it is Nutritious!

FLORIDA BEEF COUNCIL



Touchdown or Field Goal



Helping the Runner, or Interlocked Interference



Ball Ready for Play



Grasping Face Mask



Delay of Game



Roughing the Kicker



Ball Dead; If Hand is Moved from Side to Side: Touchback



Illegal Procedure or Position



Illegally Passing or Handling Ball Forward



Loss of Down



Illegal Shift



Illegal Motion



Safety



Personal Foul



Ineligible Receiver Down Field on Pass



Ball Illegally Touched, Kicked, or Batted



Time out; Referee's Discretionary or Excess Time Out followed with tapping hands on chest.



Forward Pass or Kick Catching Interference



Start the Clock



Intentional Grounding

RAGANS and ROBERTS TIRE COMPANY

Big Bend's Largest
Goodyear & Fina Oil Dealer

James W. Ragans — OWNERS — Eli P. Roberts

Complete Service Department Including:

Front End and Brake Rebuilding
Tires · Batteries · Accessories

Fuel Oils For Home, Business and Farm

for AUTOMOTIVE SERVICE call

224-8156

609 W. Tennessee Street

for FUEL OIL call

576-3145

GOOD YEAR

MORE PEOPLE RIDE ON
GOODYEAR TIRES
THAN ANY OTHER



Clipping



Offside (Infraction of scrimmage or free kick formation)

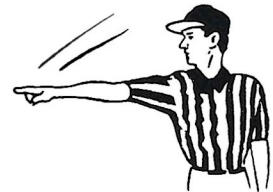

First Down

HEY, FANS!

Do You Know These Football Terms?

AUDIBLE — A vocal signal by the quarterback changing the play called in the huddle.

BLITZ — Commitment by defensive backs and/or linebackers to rush the passer.

BLOCKING — Legally hindering the progress of an opponent by contacting him with any part of the blocker's body.

BOMB — A long pass attempt for a touchdown.

BUTTONHOOK — A pass pattern in which the receiver goes downfield and U-turns back sharply to receive the ball.

CLIPPING — Running or diving into the back of an opponent, or throwing the body across the back of the leg or legs of an opponent other than the ball carrier.

CORNER BACK — Defensive back who usually lines up across from wide receiver.

DIVE-TACKLE PLAY — A quick-handoff running play over tackle.

DRAW-PLAY — Quarterback drops back as if to pass but instead hands ball to running back, after quarterback's teammates have assumed pass-blocking positions.

FAIR CATCH — The opportunity for a player of the receiving team to catch a kicked ball that has crossed the scrimmage line without being tackled or blocked by an opponent, after signaling his intention by completely extending one arm above his head.

NEUTRAL ZONE — The space between the scrimmage lines of the offense and defense, approximately 11 inches

NOSE GUARD — Defensive lineman who lines up directly in front of opposing center on line of scrimmage. In Florida State's defensive scheme, middle linebacker sometimes becomes nose guard.

ON-SIDE KICK — A kickoff that travels 10 yards or more is anybody's ball. The so-called "onside kick" is an effort by the kicking team to kick the ball barely beyond 10 yards and recover it before the receiving team can do so.

POCKET — Area of protection for the passer formed by blockers. Passer drops straight back from scrimmage behind the blocking shield into what resembles a "cup" or pocket.

POST — A pass pattern in which the receiver goes downfield to pre-determined depth then cuts at an angle toward the goalposts.

PREVENT DEFENSE — A strategem replacing linebackers with additional backfield pass defenders, sacrificing strength against short gainers in order to prevent a long pass completion. Most often employed by a team protecting a lead late in either half.

PULLING GUARD — Guard who pulls out behind scrimmage line for a trap block or to lead sweep blocking for ball carrier.

QUICK GUARD — See weak guard.

SPLIT END — Offensive lineman deployed as a wide receiver. Must line up on line of scrimmage.

STRONG LINEBACKER — So designated because he usually lines up across from the strong side of the offensive line.

STRONG GUARD — Offensive guard playing on the strong side of the line.

STRONG SAFETY — Defensive back who usually lines up deeper than corner backs and across from strong side of offensive line.

STRONG SIDE — The side of the offensive line where the tight end lines up.

STRONG TACKLE — Offensive tackle playing on the strong side of the line.

STUNTING — Defensive players changing positions as the ball is snapped, to confuse offensive strategy.

SWEEP — End run with wave of blockers leading the ball carrier.

TACKLING — Grasping or encircling an opponent with hands or arms.

TAILBACK — A running back who usually lines up behind the weak side of the line.

TIGHT END — Offensive end who lines up in close formation (as opposed to Split End's wide set) where he can either block for a ball carrier or be employed as a pass receiver.

Tallahassee Federal

SAVINGS AND LOAN ASSOCIATION



440 NORTH MONROE ST.

1953 THOMASVILLE ROAD

3432 SOUTH MONROE ST.

FLANKER — Offensive back deployed as a wide receiver. Must line up one yard behind line of scrimmage.

FREE SAFETY — Same as weak safety.

FULLBACK — A running back who usually lines up behind strong side of the offensive line.

KICKOFF — A free kick with which each half is opened, and which is employed also following each try-for-point or Field Goal. A kickoff must be either a Placekick or a Dropkick.

LATERAL PASS — A live ball thrown toward or parallel with the passer's own goal line.

LINEBACKER — A defensive player operating immediately behind his line where he can either aid linemen in stopping a running play or cover an opponent's receiver if a pass develops.

LOOK-IN PASS — Receiver runs straight pattern and looks for the ball immediately over his inside shoulder.

MAN-TO-MAN COVERAGE — Pass defense plan wherein defensive backs cover receivers wherever they go, rather than field areas.

MIDDLE LINEBACKER — So designated because he usually lines up across from the opposing center.

MIKE — Nickname for middle linebacker.

MONSTER — Same as strong safety.

QUICK TACKLE — See weak tackle.

REVERSE PLAY — A running play with backfield action suggesting one direction while ball carrier goes in opposite direction.

ROLL-OUT PASS — Quarterback runs laterally with blockers before throwing, instead of dropping straight back to pass.

ROVER — Same as strong safety.

RUNNING BACK — Member of the offensive backfield who primarily carries the ball. Also used as a receiver and blocker. Can be either tailback or fullback.

SAM — Nickname for strong linebacker.

SCREEN PASS — Pass to a receiver behind a wall of blockers, who have permitted defenders to penetrate.

SCRIMMAGE LINE — The yard line (marked or unmarked) that passes through point of the ball nearest a team's own goal line.

SLOT BACK — Back stationed in slot between interior linemen and end. Must be one yard behind the line of scrimmage.

SNAP — A quick, continuous motion by which the ball is handed or snapped back with the ball leaving the hands of the snapper on the motion. The snap normally is made by the center.

SPEARING — Illegal use of the head and helmet to ram an opponent after his momentum has stopped.

TRAP BLOCK — Tactic whereby offensive lineman pulls out of position at the snap allowing man he would usually block to come through line and be blocked (or "trapped") by another blocker.

UNBALANCED LINE — Offensive line deployment whereby more blocking linemen are lined up on one side of the center than on the other.

WEAK GUARD — Offensive guard playing on the weak side of the line.

WEAK LINEBACKER — So designated because he usually lines up across from the weak side of the Offensive line.

WEAK SAFETY — Defensive back who usually lines up deeper than corner backs and across from weak side of offensive line.

WEAK SIDE — The side of the offensive line where the split end lines up.

WEAK TACKLE — Offensive tackle playing on the weak side of the line.

WIDE RECEIVER — A lineman and/or a back who is set wide for pass receiving purposes. Also called Split End, Flanker or Wideout.

WIDEOUT — Can be either split end or flanker.

WILLIE — Nickname for weak linebacker.

ZONE COVERAGE — Plan of pass defense wherein areas are covered rather than individual receivers. Opposite of Man-To-Man.

people
people
people

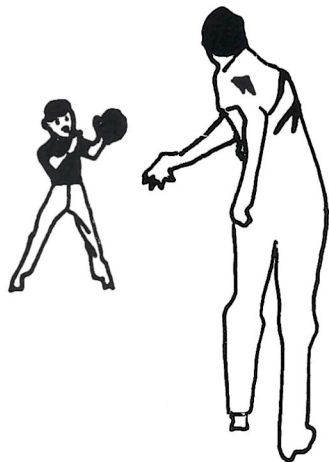

people

WE HELP MAKE
LIFE EASIER
FOR THEM.



TALLAHASSEE, FLORIDA 32304

LISTED ON THE
NEW YORK STOCK
EXCHANGE.

SEMINOLE FOOTBALL STAFF

BILL CANTY

Offensive Coordinator, Quarterbacks

This is Bill's third season with the Seminoles. He came to Florida State in 1971 as a freshman coach, but worked primarily with the varsity running backs his first season. Last year the Furman University graduate was elevated to the Offensive Coordinator's spot. Bill is married to the former Ann Lochridge of Delta, Miss.

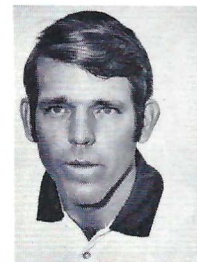

JIM DONNAN

Running Backs

Jim joined the Seminole staff in 1972, coming to Florida State from North Carolina. Prior to his spot with the Tarheels, he was an assistant for his Alma Mater, North Carolina State. This will be the second season he has worked with the Seminole running backs.

A native of Burlington, N.C., he is married to the former Mary Wright, also of Burlington.

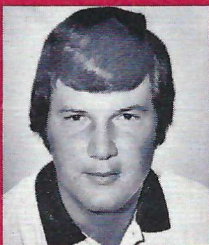

EDDIE FEELY

Freshman

A former Florida State quarterback, Eddie rejoins the Seminoles, this season after a very successful prep coaching career. His Merritt Island teams went to the state playoffs the last three seasons, capping the string off with the State 4-A Championship last fall. Feely was the last of the scrambler style quarterbacks at Florida State, concluding his playing career just before Steve Tensi ushered in the pro style quarterback era, now the trademark of the Seminoles.

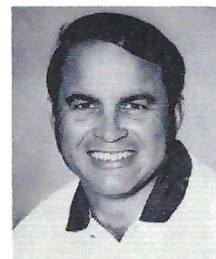

GENE HENDERSON

Defensive Coordinator, Linebackers

A native of Sonora, Tex., Gene is in his third season as an assistant to Head Coach Larry Jones. Gene played varsity football under Paul "Bear" Bryant at Texas A&M and was an assistant at both Texas Tech and TCU before joining the Seminole staff in 1971. He worked with the defensive backs his first year, adding the coordinator's duty last season.

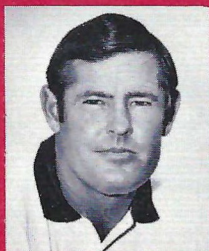

WAYNE McDUFFIE

Offensive Line

Wayne moves up to varsity status this year after serving two seasons as a graduate assistant. A former Seminole player, he was drafted by the Cleveland Browns and played two seasons of professional ball. In 1971 he served on the freshman team staff, and last year was named Head Freshman Coach.





JIM PHILLIPS
Receivers

This is Jim's second season with the Seminoles. He joined Larry Jones' staff after three years as a receiver coach for the San Diego Chargers in the NFL. A 10-year veteran player in the NFL, he had seven seasons with Los Angeles and three more with Minnesota. He ranks 15th on the all-time list of pro receivers with 401 catches for 6,044 yards.

MIKE POPE
Director of
High School Relations

This is Mike's third season as director of Florida State's recruiting program, and his fourth with the Seminoles. After serving the 1970 season as a graduate assistant, Mike was elevated to his present spot by Coach Larry Jones. His major responsibility is to coordinate Florida State's scouting and recruiting efforts.

Mike and his wife Lee, have no children.

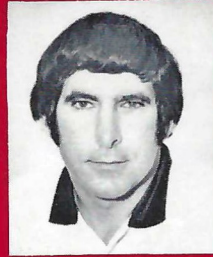

MOYER SMITH
Defensive Line

After six years as an assistant at North Carolina, Moyer joined the Seminole staff in February of this year. A graduate of UNC, he worked with both the offense and defense during his tenure there.

Moyer and his wife Jane are both natives of Lexington, N.C. They have two children.



JACK STANTON
Defensive Backs

Jack joined the Seminole staff in the spring, coming from North Carolina State. A five year veteran of the Wolfpack staff, he was defensive coordinator at the time he left. A 1961 graduate of N.C. State he had a successful prep coaching career, before rejoining his alma mater in 1968.

Jack is married to the former Ruth Ludwig of Carnegie, Pa. They have four children.

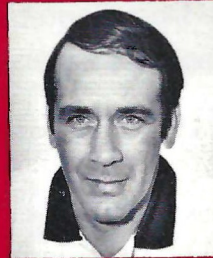

DICK MILDER
Trainer

This is Dick's second season as the Seminoles' Head trainer. A graduate of Iowa State, he holds a Certificate of Physical Therapy from Iowa and a Masters Degree from Purdue. His training experience included two years at West Point, a year at Iowa and two seasons at Purdue.

Dick and his wife, Linda, have no children.



FRANK DeBORD
Equipment Manager

Frank is serving as the Seminoles equipment chief for the fourth season and has six years experience with the Seminole program. In addition to his duties overseeing the Seminoles' football gear, he is also responsible for the upkeep of the Seminole practice fields. A graduate of Virginia Tech, he is married to Marian Bradshaw of Franklin, Va. and they have three children.

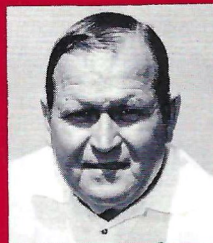

BILL PEACOCK
CHEVROLET, INC.

300 West Washington St.
MONTICELLO, FLORIDA

The reason people pass one door
To patronize another store,
Is not because the busier place
Has better silks, or gloves, or lace,
Or special prices, but it lies
In pleasant words and smiling eyes;
The only difference, we believe
Is in the treatment folks receive!



*Growing With
the Seminoles!*

TALLAHASSEE
Phone 224-8827

MONTICELLO
Phone 997-2513



FSU FIRELINE '73



Florida State Takes to the Air!

Re-live all the high points of each game, and share your pride in the Seminoles with your friends and neighbors, by watching **Fireline '73** on the Sunday or Monday following each game from September 16 to December 3 on this statewide Seminole network:

Fort Myers	WINK-TV 11	Sunday, 10:30 P.M.
Fort Pierce	WTVX 34	Monday, 7:30 P.M.
Gainesville	WCJB-TV 20	Monday, 7:00 P.M.
Jacksonville	WTLV 12	Sunday, 11:30 P.M.
Miami	WCIX-TV 6	Monday, 11:00 P.M.
Orlando	WESH-TV 2	Sunday, 11:30 P.M.
Panama City	WJHG 7	Sunday, 10:30 P.M.
Pensacola	WEAR-TV 3	Monday, 11:25 P.M.
Tallahassee	WCTV 6	Sunday, 10:30 P.M.
West Palm Beach	WEAT-TV 12	Monday, 11:30 P.M.

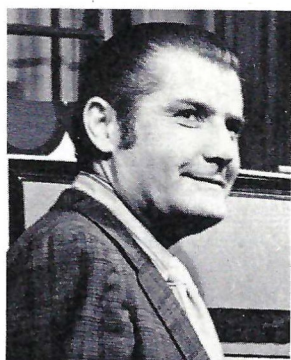

Starring the 1973 Seminoles and Your Fireline Hosts:

RUSS BENEDICT

Director and Moderator

A 22-year veteran of radio and TV sportscasting, Russ is a master of the half-hour sports special format. His previous credits include ... The Masters Golf Tournament, Cale Yarborough, A Man on the Move, The Atlanta Braves in Spring Training, Frank Howard, a Legend in His Own Time.

COACH

LARRY JONES

Larry Jones and his assis-

tants get the most out of their players, because they speak the language of their students. The Seminoles' record proves the love and respect young people have for Larry Jones' sincerity and leadership. His ability to communicate via television comes through loud and clear on **FIRELINE**.

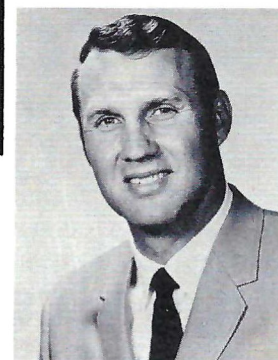

Get an Extra Thrill out of each Game .. Watch FIRELINE '73

P. S. to Businessmen: Advertising on **Fireline '73** supports FSU, The Seminoles, and your business. For sponsorship information, call John Morgan collect in Jacksonville at (904) 398-4235.

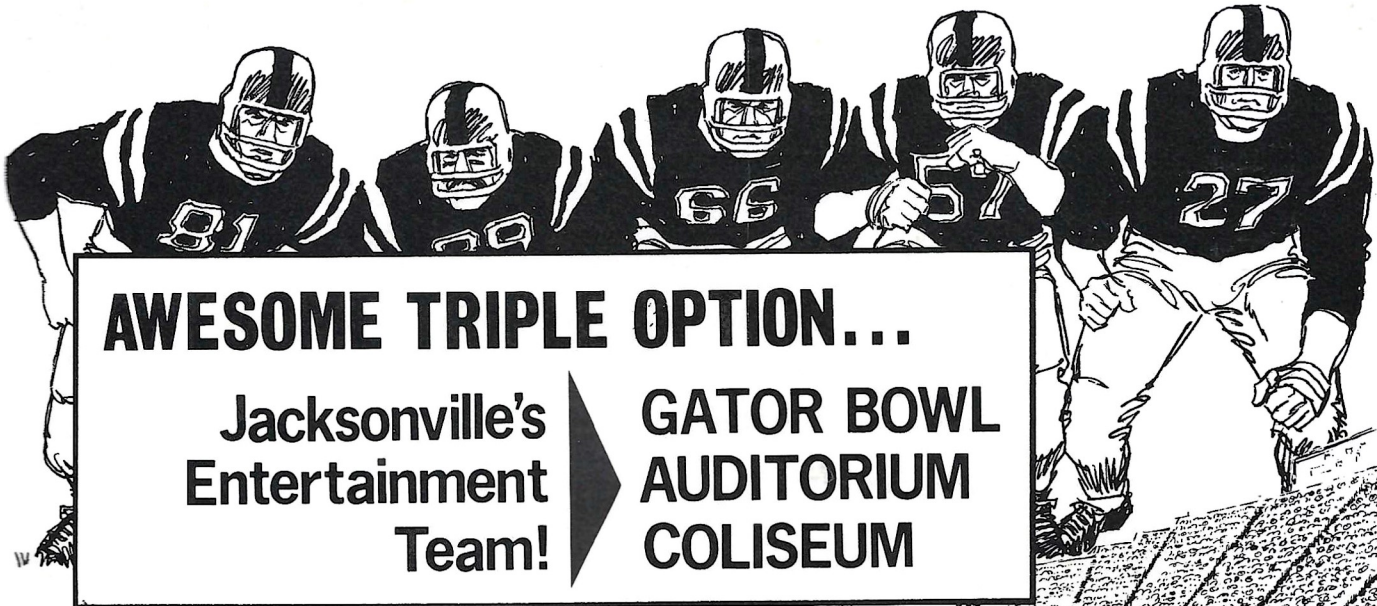

GATOR BOWL

October 6 Bethune Cookman vs Albany
 November 10 Georgia vs Florida
 November 17 Georgia Tech vs Navy

December 1 Little Gator Bowl
 December 8 Meninak Game
 December 29 Gator Bowl Game

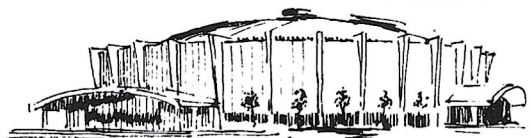
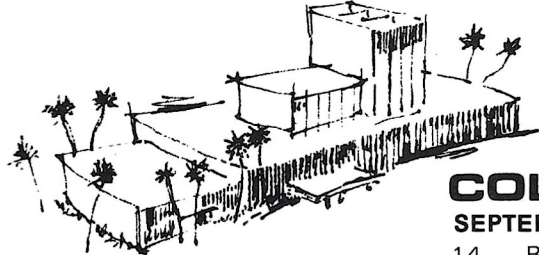
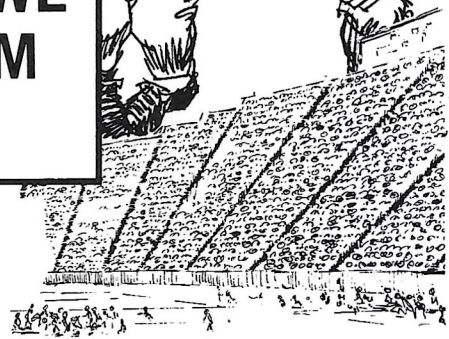

AUDITORIUM

SEPTEMBER

10 Clay vs Norton Close
 Circuit TV Fight
 15 Country Music Show
 28 Blood, Sweat & Tears

OCTOBER

25 Beth Midler
 27 Godspell

NOVEMBER

19 Big Band Calvacade
 22-25 Custom Auto Show

DECEMBER

4-9 Carol Channing in "Lorelei"
 11 Jacksonville Symphony
 "The Messiah"
 21-22 Nutcracker Suite Ballet

JANUARY

22 Guy Lombardo
 25-26 Broadway Play
 " 'No-no' Nanette"

FEBRUARY

20-21 Liberace

COLISEUM

SEPTEMBER

14 Roy Clark Country
 15 Rock Concert
 21 Jethro Tull
 29-30 Shrine Circus

OCTOBER

5 Country Music
 8 Uriah Heep
 12 Hockey-Barons vs Nova Scotia
 17-28 Greater Jacksonville Fair
 29 Burt Bacharach
 30 Hockey-Barons vs Providence

NOVEMBER

2-4 Boat Show
 6 Hockey-Barons vs Springfield
 9 Henry Mancini & Johnny Mathis
 11 & 13 Hockey-Barons vs Baltimore
 18 & 19 Hockey-Barons vs Cincinnati
 20 Carpenters
 21 Hockey-Barons vs New Haven
 24 Country Music
 25 & 27 Hockey-Barons vs Richmond
 30 Basketball Jamboree

DECEMBER

2 & 4 Hockey-Barons vs Nova Scotia
 8 Basketball—J. U.-Georgia So.
 9 Dog Show
 12 & 14 Hockey-Barons vs Hershey, Pa.
 21 & 23 Hockey-Barons vs New Haven
 26-27 Basketball Tournament

28 Christmas Rock Festival
 30 Hockey-Barons vs Boston

JANUARY

1 Hockey-Barons vs Boston
 5 Basketball—J.U. vs Austin
 6-7 Hockey-Barons vs Virginia
 9 Basketball—J.U. vs So. Alabama
 11 & 13 Hockey-Barons vs Cincinnati
 12 Basketball—J. U. vs St. Peters
 16 Basketball—J. U. vs Furman, N. C.
 18 & 20 Hockey-Barons vs Richmond
 19 Rock Show
 23-27 Greater Jacksonville Auto Show
 29 Basketball—J. U. vs Providence
 31 Ringling Bros. Circus

FEBRUARY

1-3 Ringling Bros. Circus
 7-10 Boat-a-Rama Boat Show
 12 Hockey-Barons vs Boston
 13 Basketball—J. U. vs FSU
 15 Basketball—J. U. vs Northeast La.
 16 Rock Show
 17 & 19 Hockey-Barons vs Rochester
 18 Basketball—J. U. vs Stetson
 24 & 26 Hockey-Barons vs Virginia
 25 Basketball—J. U. vs Cincinnati

Plus—Wrestling every Thursday Night



For tickets:

City Auditorium & Memorial Coliseum 633-2900 Gator Bowl Rentals 633-3806— 633-3807

CITY OF JACKSONVILLE

Trainers



Front Row left to right: Jack Mansfield, Head Trainer Dick Milder, Jim Rumsey and David Ambrose. Second Row: Mark Kepler, Jerry Lowery, Rich Lief and John Mooney.

TALLAHASSEE'S FIRST TEAM FOR '73.



We extend our warmest welcome to the Students and Faculty of FSU, TCC and FAMU . . . When it comes to Banking . . . Depend on a Solid Favorite . . . a PRO Team of Bankers

and Financial Coaches that can help you with any Banking Need. So when GOOD Banking is what YOU want . . . Be on the FIRST TEAM at FIRST NATIONAL



217 North Monroe Street Tallahassee, Florida 32301 224-1171 Member FDIC.

STADIUM INFORMATION

REST ROOMS are located on concourse and ground levels of both the east and west stands.

FIRST AID station is located at the southwest corner of the stadium opposite gate five. A registered nurse is on duty at all times.

PUBLIC TELEPHONES are located on the ground levels of the east and west stands.

PUBLIC ADDRESS will make special announcements in cases of emergency only.

DOCTORS receiving calls will be paged by number.

LOST AND FOUND items may be turned in and claimed at the ticket-booth at gate three under the west stands by the press box elevator.

ALCOHOLIC BEVERAGES are prohibited. Your cooperation is appreciated.

FIELD REGULATIONS prohibit unauthorized persons on the field during or after the game. Please leave the Stadium by the ramp and section exits.

REFRESHMENTS are available in the stands and at locations on the concourse and ground levels of the east and west stands.

Please pay no more than established prices.



1. Hav-a-Tampa Jewels



2. Nutlike aroma



3. Birchwood Tip



4. Jewels look good on you



5. Put that in your mouth and smoke it



Clayton's House of Seafood

OVERLOOKING THE BEAUTIFUL OCHLOCKONEE BAY
Panacea Bridge, Florida

PHONE 985-3141

GENEVIEVE AND CLAYTON OAKS

Board of Regents



Bottom left to right: Jack McGriff, D. Burke Kibler, Carolyn Pearce, Julius F. Parker, Chancellor Robert B. Mautz; Top left to right: Marshall M. Criser, E. W. Hopkins, Jr., Chester H. Ferguson, J. J. Daniel, James J. Gardener.

PRESCRIPTIONS

- COSMETICS
- GREETING CARDS
- TOYS
- FILMS & CAMERAS



"BUDDY STEWART"
"WORKING FOR BETTER
COMMUNITY HEALTH"
HAVE YOUR DOCTOR CALL US

- VITAMINS
- CANDY
- GIFTS
- HOSPITAL SUPPLIES

224-5011

NO CHARGE FOR
DELIVERY SERVICE

UNIVERSITY
Rexall
PHARMACY
W. Tenn. & High Road

CITY WIDE AND
SURROUNDING AREAS

Athletic Committee

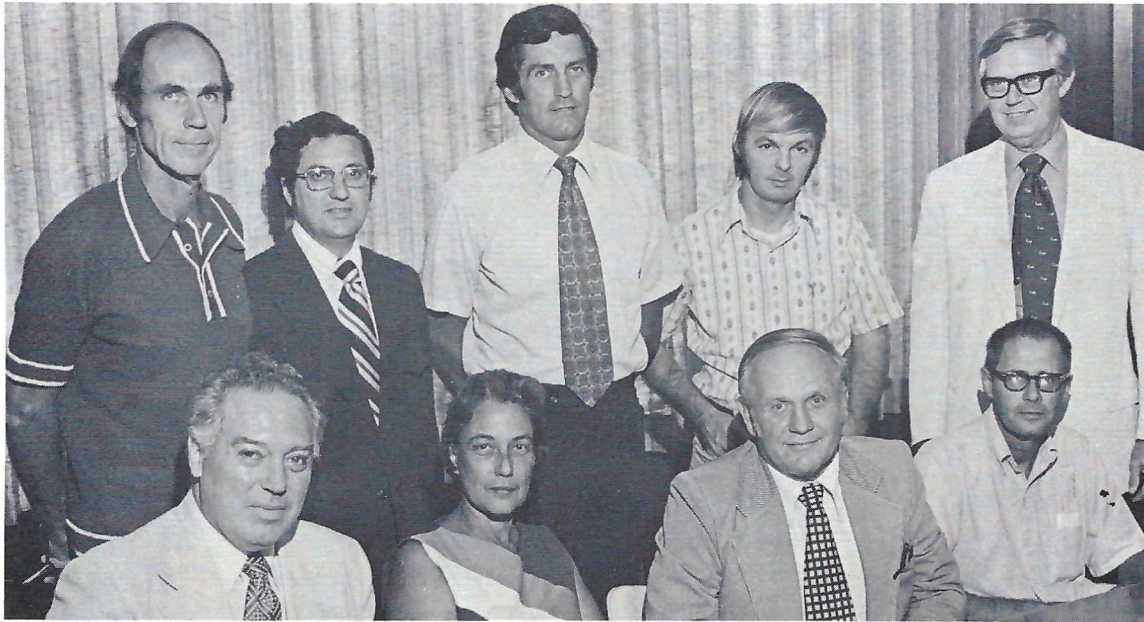

Seated – Left to Right: Dr. Vernon Fox, Dr. Janet Wells, Mr. John Bridgers, Dr. William H. Long. **Standing** – Left to Right: Dr. Richard M. Baker, Jr., Chairman; Mr. James Joanos, Mr. Ronald Schomburger, Mr. Bob Kellum, Dr. Joshua Morse. **Not Pictured:** Dr. Ernest Burkman, Mr. Walter Revell.

Center your banking
at the
Barnett Banks of Tallahassee.
Downtown and on North Monroe between the malls

**Barnett
Bank**
Members FDIC

Miller

CHEVROLET

COMPANY

Havana, Florida

539-6376

15 Miles North
of Tallahassee

on U.S. 27

Phone Toll Free
224-1317

Seminole Head Coaches

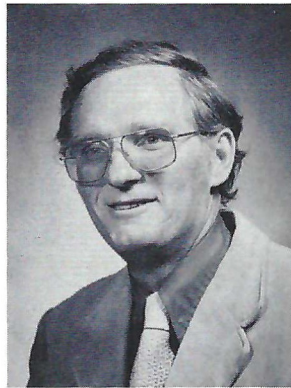

TERRY CARLISLE
Swimming



HUGH DURHAM
Basketball



SCOTT FLETCHER
Golf

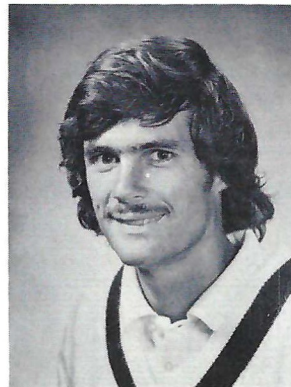

RANDY JOBSON
Tennis



MIKE LONG
Track



JACK STALLINGS
Baseball

Assistants



BILL BOLTON
Basketball

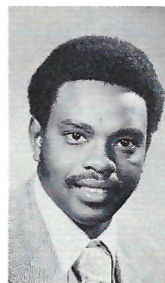

AL LAWSON
Basketball

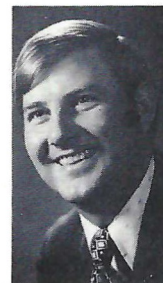

MORRIS McHONE
Basketball



DICK ROBERTS
Track



BOBBY SIMPSON
Baseball

Seminole Auto Dealers

These are the men who help keep Florida State's Athletic Program "on the go" in a very real sense. The importance of the Seminoles' courtesy car program cannot be overemphasized and without the cooperation of these gentlemen, it would never reach the degree of success it has. We salute each and every one of these community minded men.



Theo and Julian Proctor
Proctor and Proctor
Pontiac/Cadillac
Tallahassee



Neil Palmer and E.K. Harrell
Palmer-Harrell Buick Co.
Tallahassee



Tom Kinnebrew
Kinnebrew Motors
Tallahassee

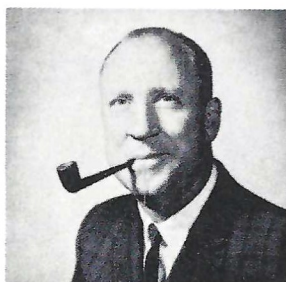

Joe Ball
Havana (Ford) Motors
Havana



Sam Shovlain
Courtesy Oldsmobile
Tallahassee



Bill Peacock
Peacock Chevrolet
Monticello

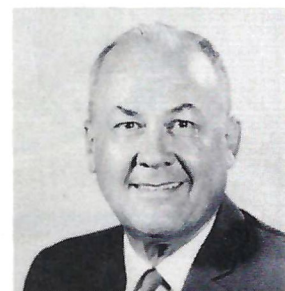

Charles Alford
Alford Chevrolet Co.
Tallahassee



Bob and Bill Miller
Miller Chevrolet
Havana



Ed Richardson and Frank Shaw
Tallahassee (Ford) Motors
Tallahassee

Textbooks
*
Art and
School Supplies

*
FSU

Sweatshirts
T Shirts
Glassware
Mugs

*
**Seminole
Uprising**



SUPPORTED BY

SERVING YOU!

phone
224-3178

Bill's **BOOK STORE**

WHEN YOU THINK OF BOOKS, THINK OF BILL'S
107 SOUTH COPELAND ST.
TALLAHASSEE-FLA. 32304



**QUALITY
MOTEL**

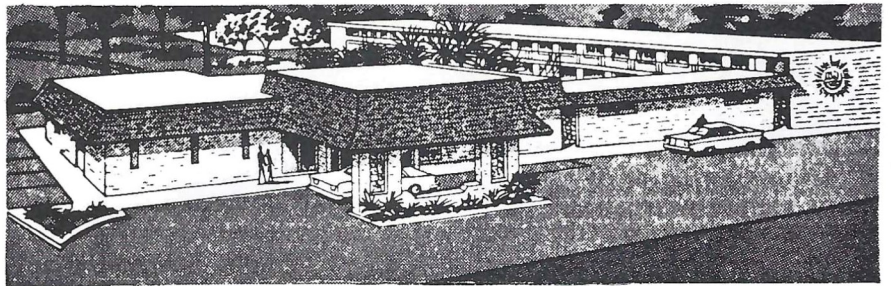

On the Parkway... 1027 APALACHEE PKWY. US 27 So.

COLOR TV

"We Cater to
Commercial Men"

Phone 877-6171

The Chez Napoleon Room
Complete Banquet and Meeting Facilities
Cocktail Lounge - Bonaparte's Retreat



We're Here on Your Account!

Industrial National Bank

2111 N. Monroe Tallahassee, Fla.

"Between the Malls" 385-1111

MISSISSIPPI STATE



ALLEN HALL

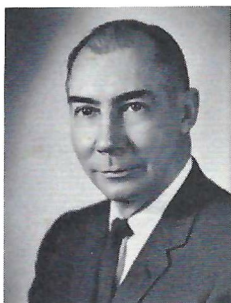
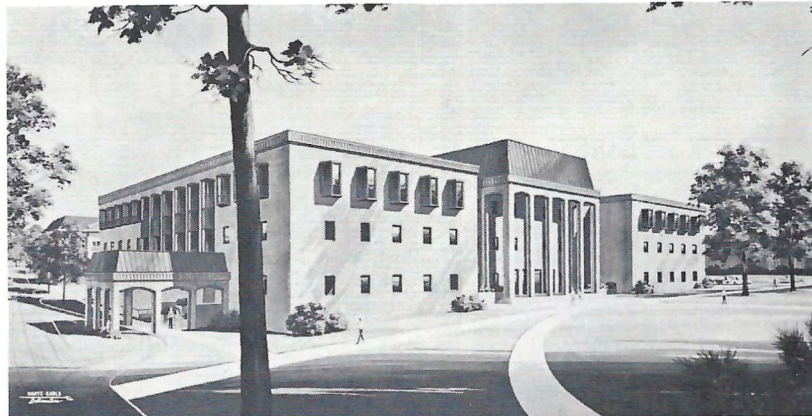

DR. W. L. GILES
President

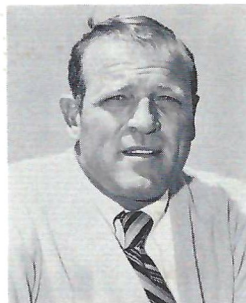

CHARLEY SHIRA
Athletic Director

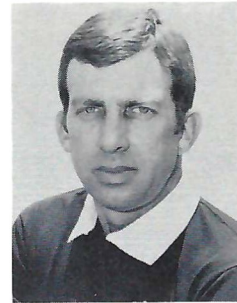

BOB TYLER
Head Coach

THE BULLDOGS

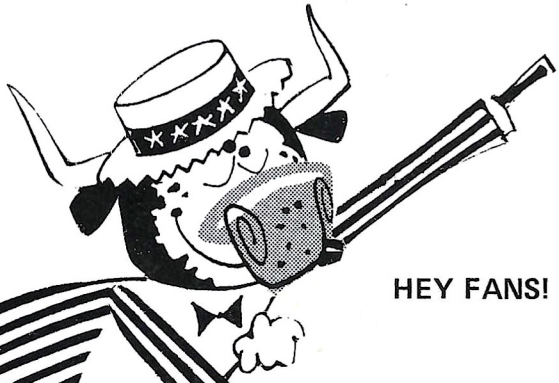

HEY FANS!

VISIT THE EXPERTS

...After the Game or Anytime!

We've Got Your Favorite Steaks and Beverages. Seafood Too!!

Five Minutes From the Stadium

Mr. Steak
AMERICA'S STEAK EXPERT

1921 West Tennessee (US 90 W)
224-2415

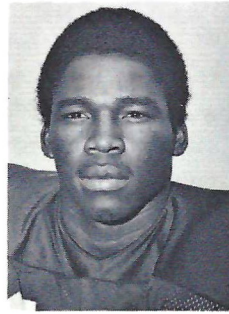

Melvin Barkum

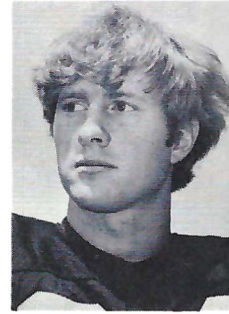

Bill Buckley

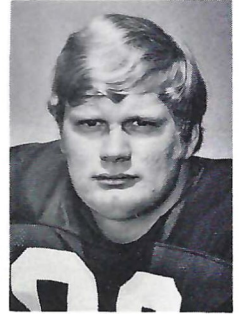

Allen Brantley

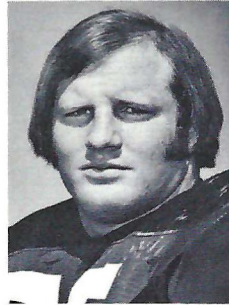

Chuck Brislin

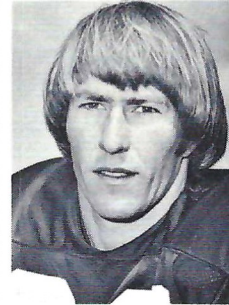

Sandy Braswell

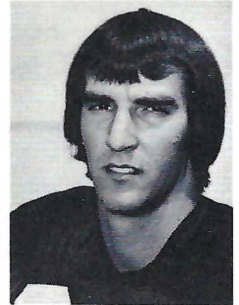

Bob Bozeman

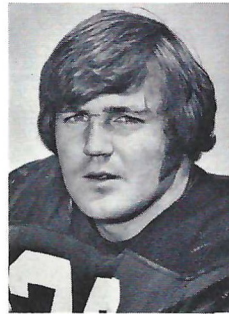

Johnny Bruce

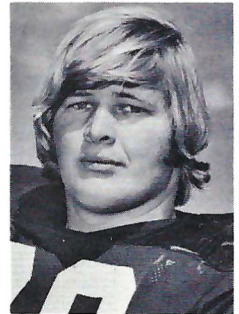

Roger Cook

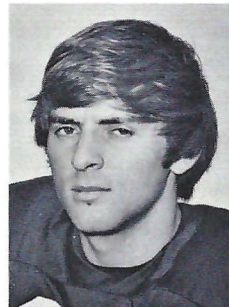

Rocky Felker

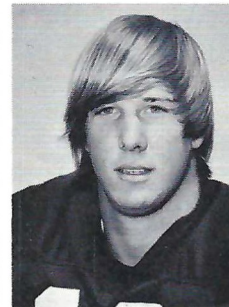

Ronnie Everett

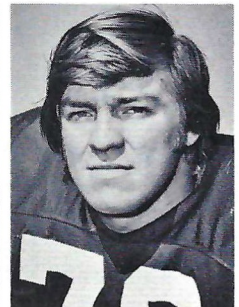

Greg Fountain

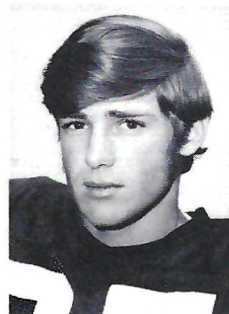

Steve Freeman

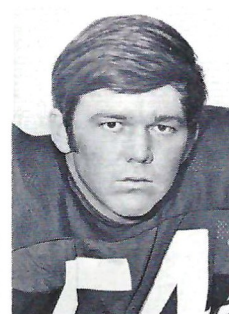

Tommy Gatlin

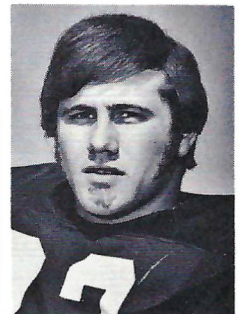

Wayne Jones

MORE BULLDOGS

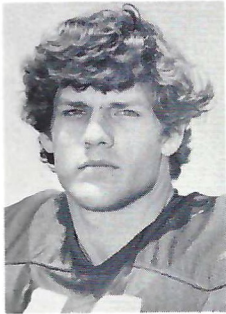

Stan Murray



Mike Monaghan

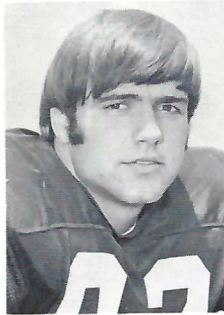

Larry McCullough

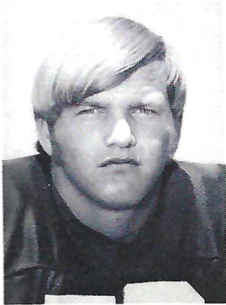

Mike Patrick

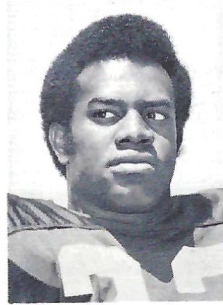

James Smith

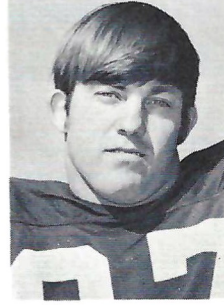

Tommy Strahan

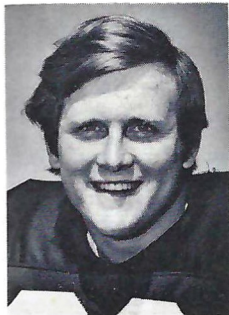

Larry Thompson

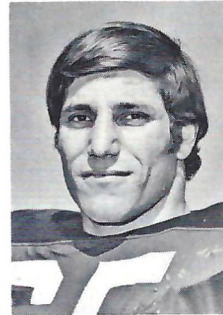

Jim Touchet

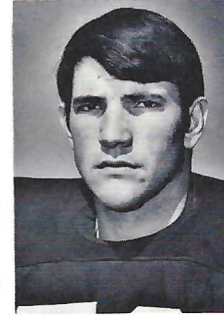

Jimmy Webb

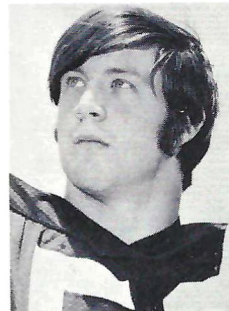

Bill Wilkerson

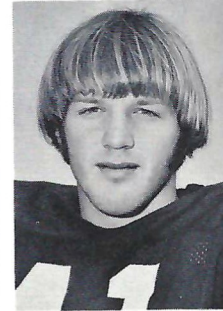

Bobby Wallace

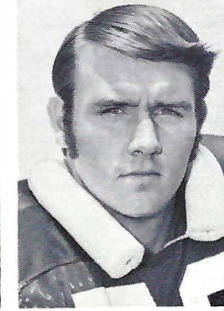

Bobby Walden

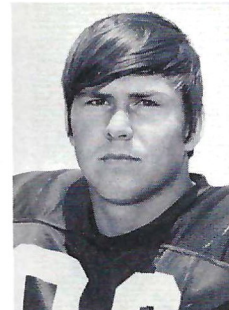

Jack Rickman

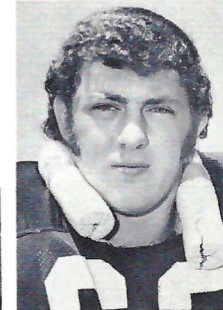

Danny West

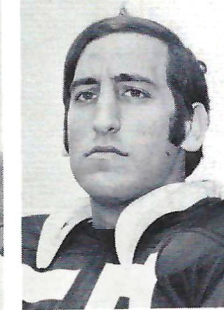

Louis Saab

Your Telephone Company Has It All

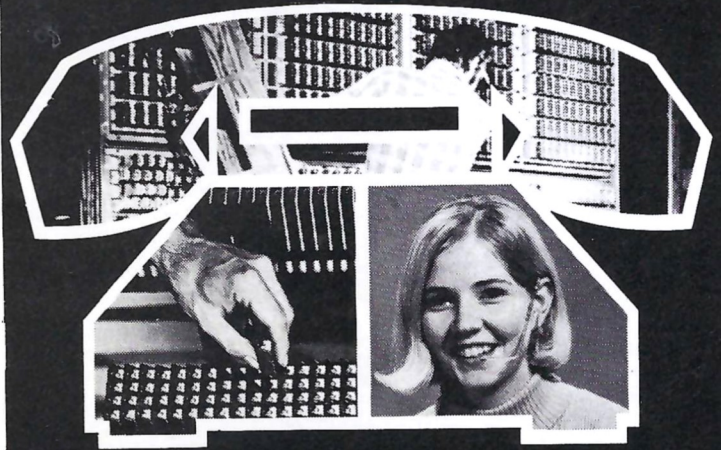

When your telephone company talks about complete communication, we're talking about more than a phone in the den or a kitchen extension. It's the things you don't see that make the difference between a phone that just rings and a communications system designed to meet your every need. Prompt service, comprehensive maintenance, highly trained technicians, and the latest communications advances are just a few of the benefits.

As part of the Centel System, your local phone company brings you all these things whether you have one telephone or one hundred. There's one thing you don't get...an extra charge for these services.



southeastern telephone company

A Growing Division of Central Telephone & Utilities Corporation

Show Your Colors

Official Seminole Sportswear

LADIES' AND MEN'S KNIT SHIRTS

100% cotton lisle shirts available in white or garnet (men's style only) with contrasting Seminole emblem. Full fashion collar and button placket. State size and color.

- 4050 Women's Sleeveless Shell\$11
Sizes: S-M-L
- 4055 Women's Cuffed Short Sleeve\$11
Sizes: S-M-L
- 6800 Men's Short Sleeve\$11
Sizes: S-M-L-XL
(XXL available on special order)

Men's Arnel Plus short sleeve shirt 91% Arnel, 9% nylon shirt available in Garnet, Gold or White with contrasting Seminole emblem. Completely full fashion. State Size and color.

- 7010 Men's Arnel Shirt\$12
Sizes: S-M-L-XL

ORLON CARDIGAN SWEATERS

100% Orlon Links-N-Links Classic Button front Cardigan Sweaters. Cut extra full for added comfort. Wash and wear. Comes with contrasting Seminole Emblem in gold, white or garnet (men's only).

- 1825 Women's Sweater\$20
Sizes: 34-36-38-40
Color: Gold, White
- 8100 Men's Sweater\$20
Sizes: S-M-L-XL
Color: Garnet, Gold, White

LINED COACHING JACKET

Full cut 100% nylon water repellant outer shell. Pole lining with quilted nylon sleeve lining. Hood concealed in unique compartment inside the lining. Slashed Pockets, elasticized cuffs. Completely washable. Order in Garnet or Gold with contrasting Seminole emblem.

- 0091 Coaching Jacket\$20
Sizes: S-M-L-XL-XXL

FOR THE KIDS

Nylon Warm-Up Jacket—just like the warm-up jackets worn by the Seminole athletes. 100% single ply tefeta nylon shell jacket with Byron collars. Color matched gripper snap front. Set in sleeves with elasticized cuffs. Comes in Gold only with contrasting Seminole emblem.

- 0092 Warm-up Jacket\$ 8
Sizes: XS(2-4), S(6-8), M(10-12), L(14-16)

Child's Cotton Shirt—100% cotton T-shirt with Seminole emblem. Just the thing for the Junior Seminole.

- 0093 Child's Shirt\$ 3
Sizes: S-M-L

SEMINOLE ACCESSORIES

Zippo Lighter—famous Zippo lighter with colorful Seminole Indian crest. Perfect for gifts.

- 0010 Zippo Lighter\$ 7

Key Chain—super Loop Key Chain with colorful Seminole Indian crest. Sturdy key ring holds many keys. Perfect for pocket or purse.

- 0020 Key Chain\$ 3

Seminole Charms

- 0024 Indian Head Charms\$ 2
- 0025 Running Indian Charm\$ 2

Men's Jewelry

- 0028 Indianhead Cufflinks\$3.50
- 0029 Indianhead Tie Tac\$2.50

Blazer Pocket Emblems

- 0011 3-in. Seminole Blazer Emblem with pin-on feature\$ 8
- 0012 1½-in. Seminole Blazer Emblem to be sewn on\$ 1

Seminole Stickers—decal stickers in two sizes and two types. All are in three colors.

- 0050 3-in. sticker front application\$.25
- 0051 3-in. sticker back application\$.25
- 0055 5-in. sticker front application\$.35
- 0056 5-in. sticker back application\$.35



Cat. No.	Item	Quantity	Color	Size	Price	Total
4055	Women's Short Sleeve Cot.				\$ 11	
4050	Women's Shell				\$ 11	
6800	Men's Cotton Shirt				\$ 11	
7010	Men's Arnel Shirt				\$ 12	
8100	Men's Cardigan				\$ 20	
1825	Women's Cardigan				\$ 20	
0091	Coaching Jacket				\$ 20	
0092	Warm-up Jacket				\$ 8	
0093	Child's Shirt				\$ 3	
0010	Zippo Lighter				\$ 7	
0011	3" Blazer Emblem				\$ 8	
0012	1½" Blazer Emblem				\$ 1	
0020	Key Chain				\$ 3	
0024	Indian Head Charm				\$ 2	
0025	Running Indian Charm				\$ 2	
0028	Indian Head Cuff Links				\$3.50	
0029	Indian Head Tie Tac				\$2.50	
0050	3" Sticker Front Application				\$.25	
0051	3" Sticker Back Application				\$.25	
0055	5" Sticker Front Application				\$.35	
0056	5" Sticker Back Application				\$.35	
					SUB-TOTAL:	
Four percent Florida Sales Tax:						
					TOTAL:	

Make Check payable to:

FLORIDA STATE UNIVERSITY

Mail Order To:

NATIONAL SEMINOLE CLUB
Room 200 Tully Gym
Florida State University
Tallahassee, Florida 32306



Official Seminoles Sportswear

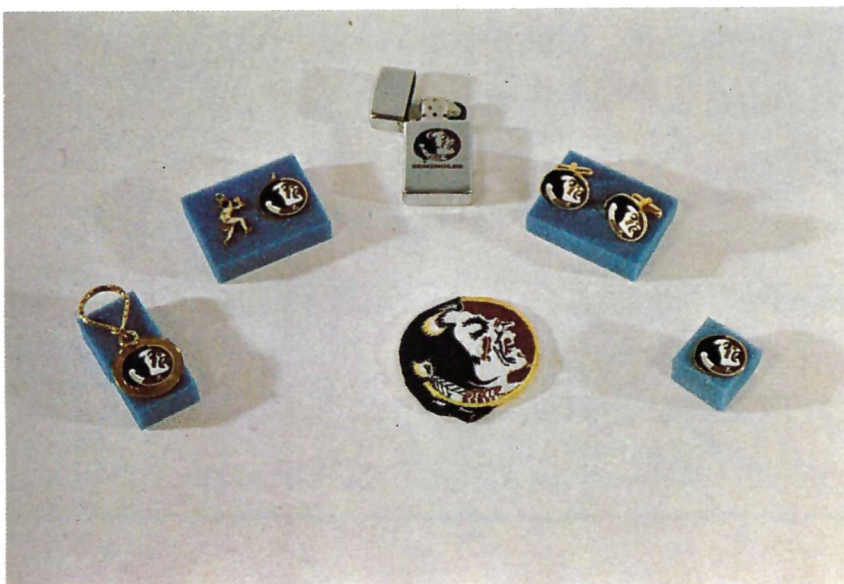

Seminole Radio Network

No matter where you will be in the state of Florida you will be able to hear the Seminoles in action this fall over the Seminole radio network. A vast network that covers the state from panhandle to the keys will bring every play of each Florida State game, home or away. Calling the play-by-play this fall is Skip Caray. Known throughout the Southeast for his work on the Atlanta Hawks basketball network, Skip is a veteran of announcing in all sports. In the past he has handled Atlanta Falcon Football and University of Missouri football broadcasts. In 1970 he was selected the Georgia Sportscaster of the Year and earlier this year was voted "Atlanta's Most Popular Sportscaster" in a poll conducted by the Atlanta Journal.

Working with Caray this fall will be Bill Owens. A veteran of Seminole broadcasts, he will serve as "color man" for the network. In addition to his previous work with football, Owens has also handled the play-by-play for Florida State's basketball and baseball networks.

WTNT in Tallahassee serves as the originating station for the Seminole network. Stations carrying all 11 Florida State games this fall are:

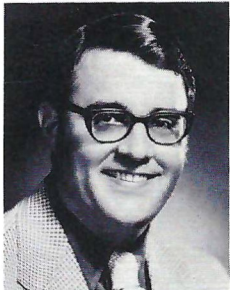

Caray



Owens

WCOA — Pensacola
WTNT — Tallahassee
WBJW — Winter Park
WKAT — Miami
WSUN — St. Petersburg
WJAX — Jacksonville
WNER — Live Oak

WFOY — St. Augustine
WTYS — Marianna
WPCF — Panama City
WMOP — Ocala
WDNJ — Daytona Beach
WTTB — Vero Beach
WDSR — Lake City

WSTU — Stuart
WSRA — Milton
WTRS — Dunnellon
WCNH — Quincy
WGUL — New Port Richey
WTRL — Bradenton
WINK — Fort Myers

Follow The Seminoles

ON WTNT 1270 ON YOUR DIAL

Brought to you by



AND YOUR NEIGHBORHOOD TEXACO DEALER

and by

GOLDEN FLAKES POTATO CHIPS

THE TALLAHASSEE BANK AND TRUST COMPANY

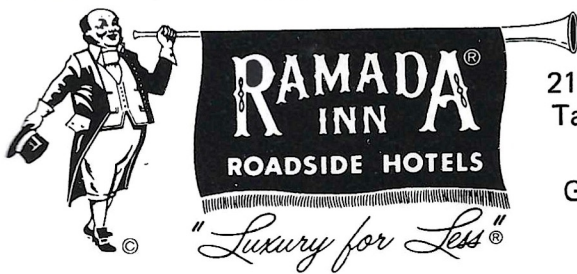

2121 West Tennessee Street
 Tallahassee, Florida 32304
 Phone 904/576-6121
 Gen. Mgr. Herb Chandler

Ramada Inn of Tallahassee is an ideal gathering place for meetings and banquets. The King's Banquet Room offers every convenience, and accommodates up to 128 persons for dining. Divisible meeting rooms are available for smaller groups. For leisure hours, there are golfing privileges at fine nearby courses. Just four hours drive brings you to the wondrous kingdom of Walt Disney World. Innumerable famous Florida attractions are within driving distance. Come for business . . . stay an extra day for pleasure. You're welcome at Ramada Inn of Tallahassee.

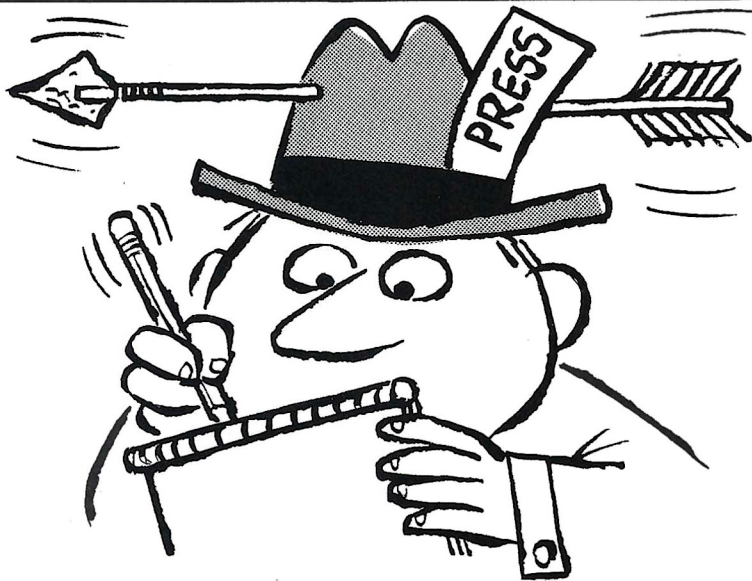

In The Thick Of It!

That's us! Up close and agile, Times Sports is right there for every Seminole sortie, getting it all and getting it best. For the most colorfully complete coverage of FSU football, read Florida's Best Newspaper.

St. Petersburg Times
 FLORIDA'S BEST NEWSPAPER

TALQUIN ELECTRIC Cooperative Inc.

"OWNED BY THOSE WE SERVE"

IN

GADSDEN, LEON, LIBERTY
 AND WAKULLA COUNTIES

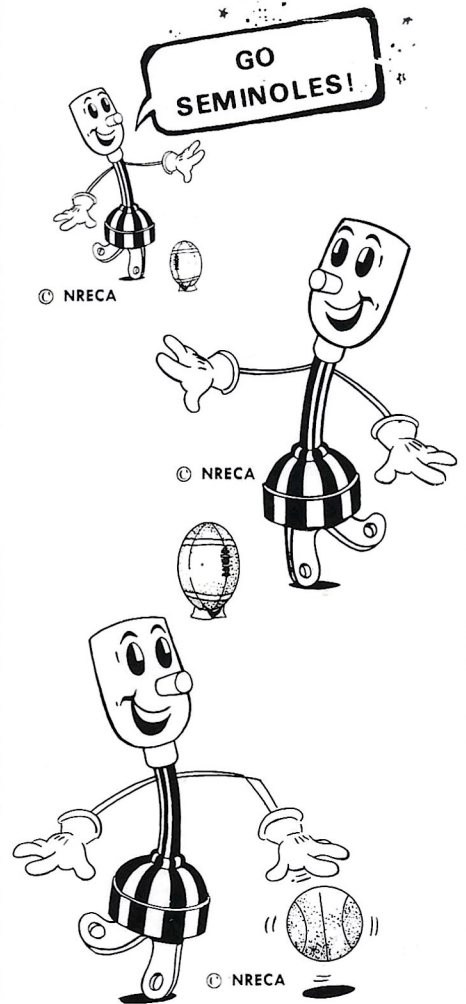

Live Better...

Electrically

1973 SEMINOLES

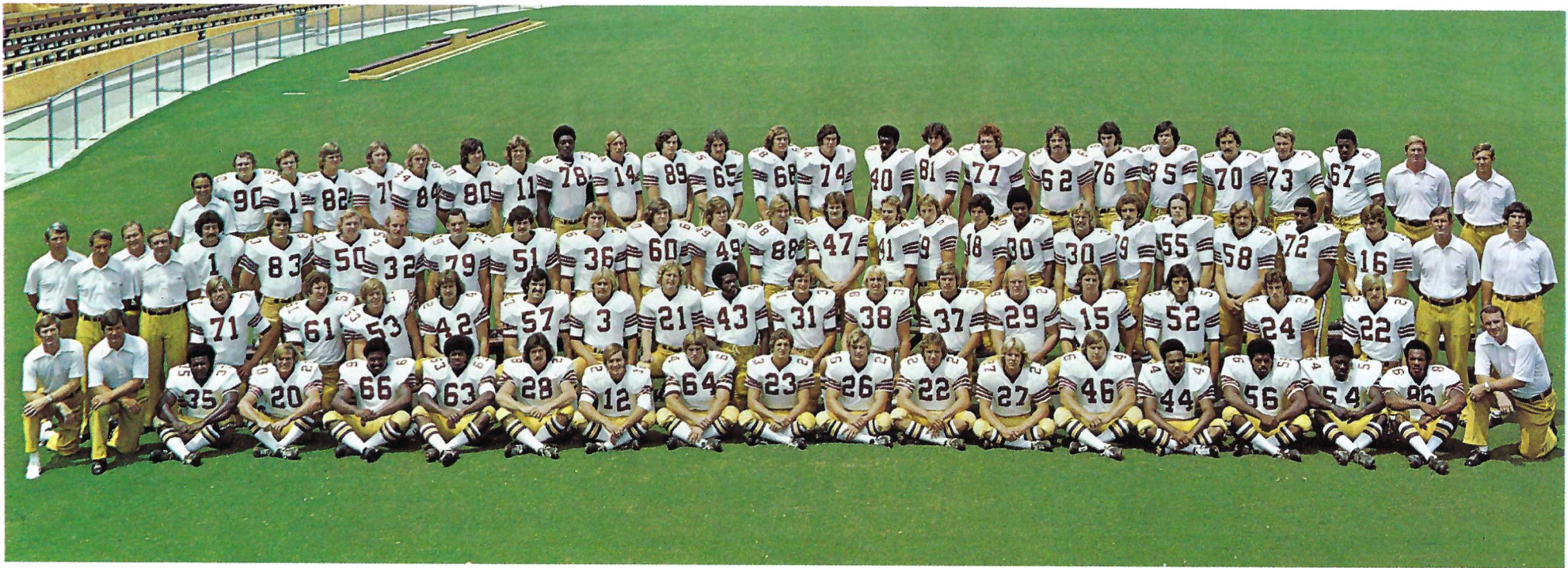

FIRST ROW (Left to Right)—Burroughs, Cahoon, Chandler, Cheeseborough, Davison, Gabriel, Griffin, Holley, Howerton, Ken Johnson, Miles, Mitchell, John Murphy, Scruggs, Thomas. **SECOND ROW**—Anderson, Arnold, Bell, Blizzard, Bratton, Downey, Goldsmith, Humes, Kaiser, Lewis, McCully, Miller, O'Leary, Saldana, Stockton, Vickers. **THIRD ROW**—Askins, Blythe, Cooper, Davis, Elam, Fucarino, Glosson, Ken Harrison, Bill Johnson, Kilmurray, McGinn, McKinnon, Meseroll, Orlando, Payton, Hanks, Petrillo, Pitt, Pounds, Ragins, Sexton. **FOURTH ROW**—Hopkins, Loucks, Allen, Caven, Coffield, Dely, Everett, Greg Johnson, Keyes, Marshall, Prestwood, Slagle, Sparkman, Graham, Harder, Harper, Bob Jones, Palermo, Passwaters, Malkiewicz, Oglesby, Osborn Brown.

Seminole Cheerleaders



Kneeling (left to right): Dell Dahl, Kathie McCullough, Kathleen Armstrong, Tom Arnold. Standing: Larry Shoeman, Richard Norris, Skip Conway, Bill Dugger. Top Row: Hally Stein, Marcia Byrd, Delane Drummond, Cindy Tailer.

HOWARD JOHNSON'S MOTOR LODGE

1350 W. Tennessee St.
(904) 222-3219
AT THE UNIVERSITY

HOWARD JOHNSON'S MOTOR LODGE

722 Apalachee Parkway
Nearest the Capitol
(904) 224-2181

Featuring the
TIGER BAY LOUNGE
Entertainment Nightly



Accommodations

*motor
lodges*



GOING
PLACES
?

ATHENS, GEORGIA?

ATHENS, GREECE?

NEW YORK? NASSAU? NEPAL?



No Charge For Our Services



Tickets - Reservations
At Printed Rates



TRAVEL IS OUR PROFESSION



MARION HAY, PRESIDENT
TOM LYLE

**TALLAHASSEE TRAVEL
AND TOURS, INC.**

Formerly Hay Travel Service
Established 1930

CALHOUN AT CALL STREET
TELEPHONE 224-4161

TODAY'S HALFTIME

FLORIDA STATE UNIVERSITY
SCHOOL OF MUSIC

Wiley H. Housewright, Dean

Presents

THE MARCHING CHIEFS

Richard D. Mayo, Director
Charles Carter,
Arranger and Ass't. Director

Tom Drick, Drum Major
Kerry Allgeyer, Head Majorette

The Magic of Great American Movie Music

Today's Halftime show opens with a special fanfare written by Charles Carter. Following the Band's entrance they begin a special Drill Sequence to the music of the George M. Cohan Movies, *Grand Old Flag* and *Yankee Doodle Dandy*. The drill sequence concludes with three firecrackers and as the *Burning Music* plays, they explode into the Chiefs' next formation.

The Florida State Dance Department is featured next in special arrangements of George Gershwin's *I've Got Plenty O' Nuttin'* and *Bess, You Is My Woman*.

With the band forming a Sound Stage, they pick up *How Come* and *River Song* from the recent musical production of Tom Sawyer.

Traveling music is next and a hint of what is to come with Walt Disney's *Whistle While You Work*. . . . DISNEY WORLD and a salute to the Disney Movies with *It's A Small World*. Of course no salute to Walt Disney is complete without MICKEY MOUSE and the Chiefs get into the spirit with the *Mickey Mouse Club March*.

The show finale features the themes of the current movies as the Chiefs play from concert position, *One Tin Soldier* and *Brian's Song*.



The Star Spangled Banner

O, say! can you see, by the dawn's early light,
What so proudly we hailed at the twilight's last gleaming?
Whose broad stripes and bright stars, thro' the perilous fight,
O'er the ramparts we watch'd, were so gallantly streaming?
And the rockets' red glare, the bombs bursting in air,
Gave proof thro' the night that our flag was still there.
Oh, say, does that Star-spangled Banner yet wave
O'er the land of the free and home of the brave?

Seminole Songs

ALMA MATER

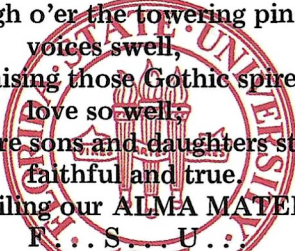

High o'er the towering pines our
voices swell,
Praising those Gothic spires we
love so well,
Here sons and daughters stand,
faithful and true.
Hailing our ALMA MATER,
F...S...U...!

HYMN TO THE GARNET AND GOLD

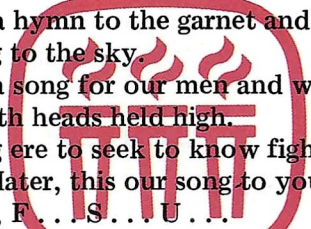

Here's a hymn to the garnet and the gold,
Ringing to the sky.
Here's a song for our men and women bold,
Sing with heads held high.
Striving ere to seek to know fight for victory.
Alma Mater, this our song to you,
Echoes, F...S...U...!

FSU FIGHT SONG

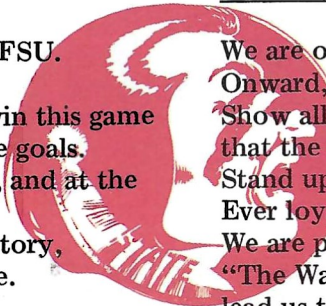

You got to fight, fight, fight for FSU.
You got to scalp 'em Seminoles.
You got to win, win, win, win, win this game
and roll on down and make those goals.
For FSU is on the war path now, and at the
battle's end she's great:
So fight, fight, fight, fight, to victory,
our Seminoles from Florida State.
(Yell) F-L-O-R-I-D-A S-T-A-T-E
Florida State! Florida State!
Florida State!
(repeat song)

FLORIDA STATE VICTORY SONG

We are on the warpath tonight.
Onward, Florida State.
Show all the world the spirit and might
that the Seminoles create.
Stand up for the Garnet and Gold.
Ever loyal we shall be.
We are proud to shout,
"The Warriors are out." And they will
lead us to victory.

Southernair MOTEL

Across from F.S.U.

Tallahassee, Florida 32304
904/224-7116



and

Skyline

Motor Lodge

U. S. 90 West
904/576-2157

Quality Inns

for Quality People

Advertisers' Directory

Advertiser	Page	Advertiser	Page
Army ROTC	BC	Orlando Sentinel	8
Barnett Banks	47	Peacock Chevrolet	41
Bill's Bookstore	50	Prudential Insurance	4
Capital City 1st Nat'l Bank	44	Quality Inn	50
Chevrolet	31	Ragan's and Roberts	38
Clark Electric	62	Ramada Inn	57
Clayton's Restaurant	45	St. Petersburg Times	57
Coca Cola	CS	Sears	5
Eli Witt	45	Southeastern Telephone	53
Florida Beef Council	37	Southernair-Skyline	62
Florida Publishing Co.	22	Southern Airways	29
Havana State Bank	12	Tallahassee Democrat	35-6
Howard Johnson's	59	Tallahassee Federal	39
Industrial Nat'l Bank	50	Tallahassee Travel	60
Inn Below	27	Talquin Electric	57
Jacksonville, City of	43	Tampa Tribune	24
Jerry's Restaurant	19	Texaco	34
Lewis State Bank	3	University Rexall	46
Miller Chevrolet	48	Winn Dixie	30
Mister Steak	52	WTNT Radio	56
Mobile Home Industry	40	Zenith	28

Electrical Contractors

- INDUSTRIAL
- COMMERCIAL

Licensed & Bonded

222-5494

CLARK

ELECTRIC CO.
OF FLORIDA

702 West Madison Street
TALLAHASSEE, FLORIDA

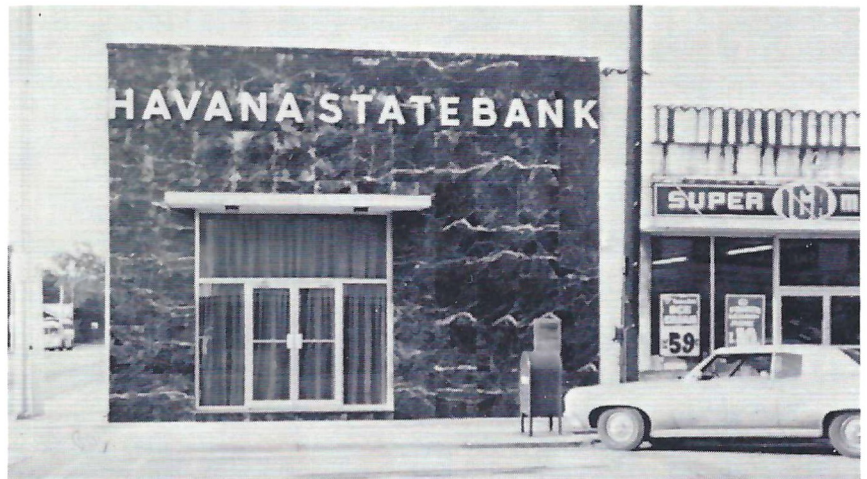

HAVANA STATE BANK

U.S. Highway 27
Havana, Florida 32303
President: H.W. Slappy — Member of F.D.I.C.

Seminole Basketball

Florida State Basketball Coach Hugh Durham uses two words to describe the 1973-74 Seminole cagers, "Talented and Inexperienced." Together they could add up to a season of excitement for Florida State basketball fans. Only two seniors return from last year's team, but they could be enough to form the nucleus to lead the younger Seminoles through a fine campaign. Included on the home schedule this winter are NIT champion Virginia Tech, NCAA runner-up Memphis State, talented New Mexico and rival Jacksonville. The only sure way to see all these games is with a season ticket. They are on sale now at the Athletic Ticket Office in Tully Gym. Season Tickets are \$25 each, plus 50 cents per order for handling. Order your Season Tickets now by sending a check payable to Florida State University to: Athletic Ticket Office, 100 Tully Gym, Florida State University, Tallahassee, Florida 32306. Or phone 904/599-4625 for more information.

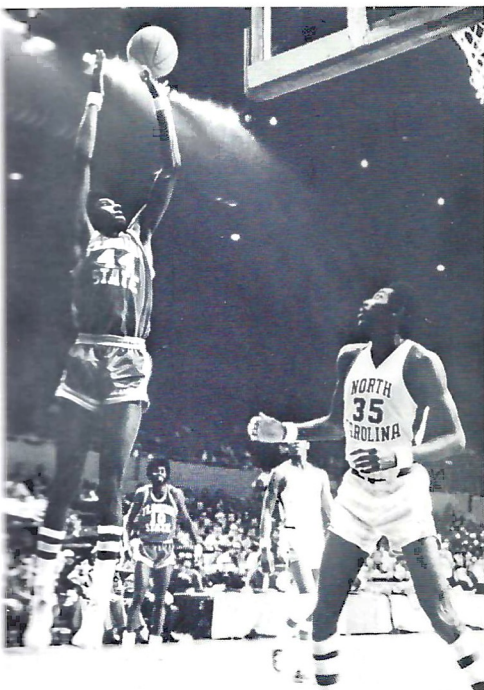

1973-74 BASKETBALL SCHEDULE

DATE	OPPONENT
Nov. 30	HOFSTRA
Dec. 3	BISCAYNE
Dec. 7-8	Steel Bown Tournament (Pittsburgh, Dunesque, Clemson)
Dec. 10	at Eastern Kentucky
Dec. 15	at Louisville
Dec. 18	MEMPHIS STATE
Dec. 21-22	Big Sun (Western Kentucky, Wake Forest, LaSalle)
Dec. 27-28	Mercer Invitational (Mercer, Indiana St., U. Wis-Mil)
Jan. 4-5	Houston Invitational (Houston, Tex A&M, Denver) V.P.I.
Jan. 10	Georgia Southern at Savannah, Ga.
Jan. 14	at South Florida
Jan. 19	at Southern Illinois
Jan. 21	JACKSONVILLE
Jan. 24	NEW MEXICO
Feb. 1	CANISIUS
Feb. 6	SOUTH FLORIDA
Feb. 9	at Jacksonville
Feb. 13	North Carolina at Greensboro, N.C.
Feb. 16	SOUTH ALABAMA
Feb. 23	FAIRLEIGH DICKINSON
Feb. 26	at South Alabama
March 4	



ARMY ROTC AT FSU

A Dimension Of Leadership For Men And Women

