

Florida State/Kansas



FOOTBALL MAGAZINE • September 22, 1973 • \$1

Holiday Inn®



Two Inns To Serve You In Tallahassee

316 West Tennessee Street
222-8000

1302 Apalachee Parkway
877-3141

Banquet Rooms, Meeting and Conference Rooms with Complete Facilities, Dining Rooms and Lounges.

Any bank will advise you to save.



John Lauder

We'll show you how.

Wanting to save is easy—finding a way to do it isn't. At Lewis State, we want to help you find a plan that can make your money work for you. A way to have money left over to save. It isn't easy—but we can help you do it.

Sit down with one of our officers at Lewis State. He'll help you plug those "spending leaks" that dribble your money away.

Ask him some questions. He'll explain what a savings account can mean to you. How it can provide money for emergencies or make that vacation come a little earlier. He'll help you draw up a personal money management plan that you can live with. One that suits your goals for now—and for the future.

He'll explain how you can pay yourself first—and show you how Lewis State can handle your savings—automatically. On any date you wish, we can begin a regular program of savings for you. You never even have to write a check.

Come talk with us. We'll help you get your savings program started. That's what we're here for. At Lewis State, we want to help you.

The Lewis State Bank

204 South Monroe Street • Tallahassee, Florida • Member Federal Deposit Insurance Corporation

"Always on the ball."

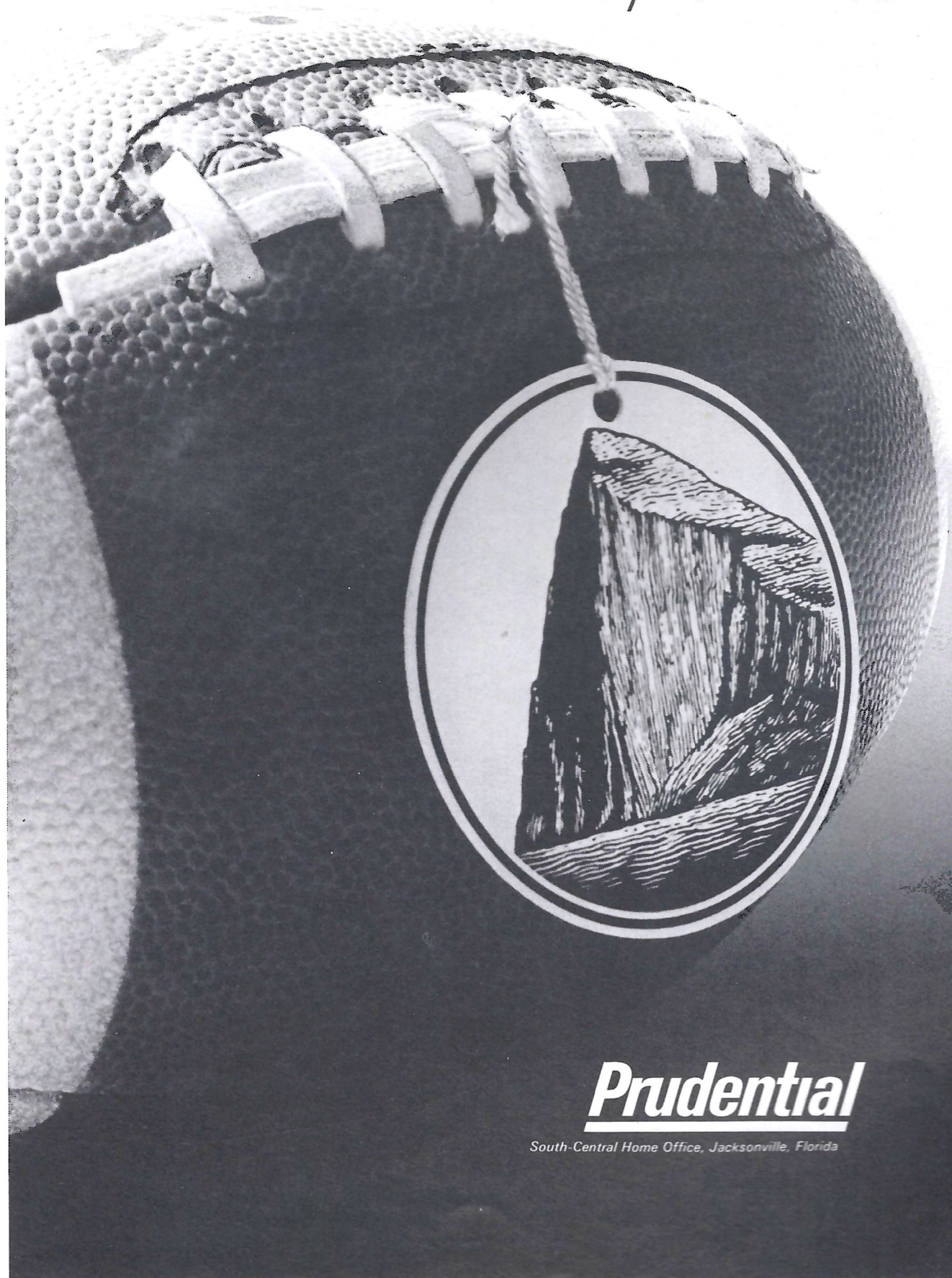

Prudential

South-Central Home Office, Jacksonville, Florida

Florida STATE / Kansas Football Magazine

VOL. XXVII

September 22, 1973

No. 1

IN THIS ISSUE . . .

THE NATIONAL SEMINOLE CLUB 10-18

This all important program of support for the Florida State athletic department is featured weekly. The Seminoles salute their scholar-athletes and gratefully acknowledge their supporters.

KEEP YOUR OWN STATS 30

This new feature will appear every week. Now you have your own scorecard and can keep track of the statistics yourself. The real fun is checking them against the "official stats" on Sunday.

TODAY'S HALFTIME 60

What would a Seminole game be without the Marching Chiefs? Richard Mayo and the Chiefs have another top notch pregame and halftime performance ready this afternoon, and it includes a "sing along" selection. The words are printed here.

ON THE COVER

Head Coach Larry Jones and his family catch a last few moments of relaxation before the season sets in. University photographer Irv Kokol was there to capture this family portrait. Sons Bruce (left) and Kevin are standing while daughter Laura is sitting along side her mother, Judy.

The University	6-7	"Fireline" The Larry Jones TV Show	42
Athletic Administration and Staff	9	Graduate Assistant Football Coaches	44
Scholar Athletes	11	Stadium Information	45
National Seminole Club Donors	12-17	Florida Board of Regents	46
Freshman Scholar Athletes	18	Seminole Head Coaches	48
College Football "Plays It Again Sunday" 20		Seminole Auto Dealers	49
Seminole Seekers	21	The University of Kansas	51-53
Head Coach Larry Jones	22-23	Seminole Sportswear	54-55
The Seminoles	24-27	Seminole Radio Network	56
Today's Game	29	Seminole Varsity Squad	58
Keep Your Own Stats	30	Athletic Department Secretaries	59
Today's Line-ups	33	Today's Halftime	60
Rosters	35-36	Seminole Songs	61
Officials Signals	38	Advertisers Directory	62
Football Terms	39	Seminole Basketball	63
The Football Coaching Staff	40-41		

Photo Credits: Barry Mittan—p. 10 (game action), 21, 44, 59; Gil Lawhon—p. 23; Irv. Kokol—p. 55, 58; Jim Grosvenor—p. 24-27.

Go
Seminoles!



Sears

**Tallahassee's Complete
Department Store**



● Everything You Need
For Your Home
Family or Car!

OPEN 9:30 a.m. 'til 9:30 p.m.
Monday thru Saturday

SHOP AT SEARS
AND SAVE

Sears

SEARS, ROEBUCK AND CO.

The Florida State Football Magazine is published by the Florida State University Department of Intercollegiate Athletics. Editor—Hank Schomber. Program Manager—Lonnie Burt. Business Manager—Doug Messer. Sales Coordinator—Jack Ibach. Local advertising is contracted by the Florida State University Department of Intercollegiate Athletics. National Advertising representative is Spencer Marketing Services, New York. The 1973 Florida State Football Magazine is printed by Dye Printing Company, Tallahassee, with typography by Canon Graphics, Tallahassee.



Florida State University

Welcome to the South's Friendliest Campus...

Florida State University, founded in 1857, is in the process of making new and important responses to the needs of its 19,500 students and to the problems which confront the state and nation.

A major change in the academic structure of the University is in progress and will continue throughout the year ahead. The decision to reorganize and redistribute colleges, schools and departments into six major academic divisions is the result of a year-long self study made last year by faculty, staff, students and administrators. The primary conclusions called for a regrouping of academic disciplines to meet the demands of new social, economic, scientific and environmental problems of the nation.

That such change is possible is one of the key factors in the University's reputation as a nationally competitive pacesetter in graduate research and undergraduate instruction.

Currently graduating more than 5,000 students each year, Florida State offers more than 50 doctoral programs and more than 80 master's and baccalaureate fields of study. These are encompassed within the schools and colleges of Arts and Sciences, Business, Education, Home Economics, Social Work, Social Sciences, Library Science, Communications, Law, Music, Nursing, and the Fine and Performing Arts, which comprise four of the six new divisions. The other two divisions—Educational Services and Graduate Studies and Research—provide leadership for the University's libraries, continuing education, overseas and instructional research and service programs; and the University's major research centers, institutes and facilities, and the Graduate School.

A CAMPUS "ON THE GROW"



Florida State's constant growth means a changing skyline on the campus as its boundaries continue to expand westward from Westcott Gate. Going up on the sunset side is a new apartment residence hall for undergraduates (see picture at right) at a cost of \$2.4



million. It will be some time before the landmark towers of Westcott are filled in, but workmen are busy with a \$2.2 million project of re-building the insides of the south wing, while preserving the traditional brick towers and walls (left) which hold so much of the University's history. Future construction plans include the first phase of an education complex that will eventually cost some \$9 million, a new school of nursing and expansion of intercollegiate athletic facilities.

From One

Seminole Fan

to Another...

The 1973 Seminoles are a young but vigorous team that may be a little lean in terms of prior collegiate competition, but one which is definitely hungry for success.

Equipped with a variety of new strategies of play that offer surprise and excitement for all Seminole fans, this year's team has the kind of unknown and unpredictable factors that will make each game new and different from the one before. It has the potential talent and the definite challenge to achieve greatness, and to supply that essential element of fun in football, that of surprise. It is my personal forecast that most surprises will be in our favor.

Regardless of the win-loss outcome of the season, I can assure our fans that they will not see any team with finer spirit or greater determination than the ones consistently fielded under the guidance of Coach Larry Jones and his superb young staff. In fact, this 1973 team may just work harder and fight longer than any previous team in the history of the University's intercollegiate competition in football.

Most important to the outcome of the 1973 season will be the strongest support and loudest applause that can be mustered each game from alumni, students, faculty, staff, friends and National Seminole Club members, whom we hope will fill the stands at all home contests.

Let's show our young Seminoles that they have our full support and faith and give a fine coaching staff our full confidence.



Dr. Marshall

Sincerely,

Stanley Marshall
President



A DISTILLATION IN THE CHEMISTRY LAB.



THE FINE ARTS BUILDING.



THE BELLAMY BUILDING FROM THE UNION POOL.



RIGHT ON TOP IN SPORTS COVERAGE

Sentinel Star
Orlando, Florida

Florida's Most Interesting Newspaper

Intercollegiate Athletics Staff



JOHN BRIDGERS
Athletic Director



DOUG MESSER
Assistant AD

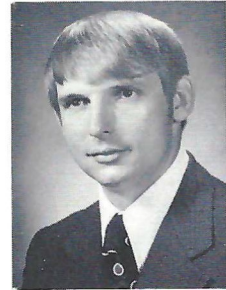

BILL ROWE
Assistant AD

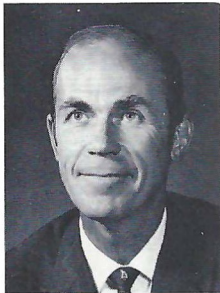

DR. RICHARD BAKER
Chairman, Athletic Comm.



JIM OLSEN
Director, Nat'l. Seminole Club



CLAUDE THIGPEN
Ticket Manager

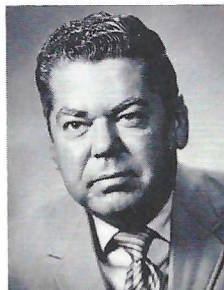

LONNIE BURT
Sports Information Director

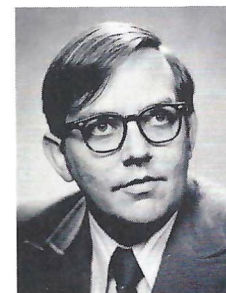

HANK SCHOMBER
Assistant SID

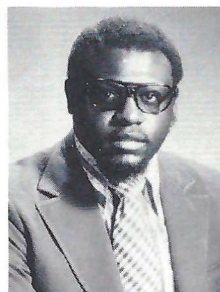

JOHN WESTBROOK
Academic Counselor



CHARLIE DURBIN
Cinematographer



WOODY SAUCIER
Varsity Equipment Manager

SUPPORT



FLORIDA STATE UNIVERSITY

By Joining THE NATIONAL SEMINOLE CLUB

The National Seminole Club is a program of voluntary support of Florida State University's Athletic Program. A division of the Florida State University Foundation, Inc. it organizes financial support in one of the most meaningful areas of the overall program.

for more information
write
Jim Olsen, Executive Director
Tully Gym
Florida State University
Tallahassee, Florida 32306
Phone
AC 904 - 599-2790

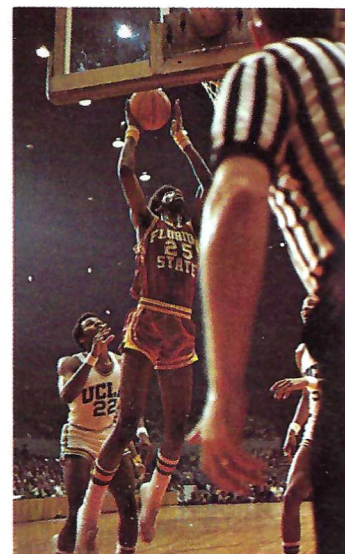

SEMINOLE SCHOLAR ATHLETES



BOB BROOKS

A qualifier for the NCAA Three-mile championships last spring, Bob is as strong in the classroom as he is on the track. Academically, he has earned a 3.18 grade point average in his first three years at Florida State. The St. Petersburg native is a pre-med major.

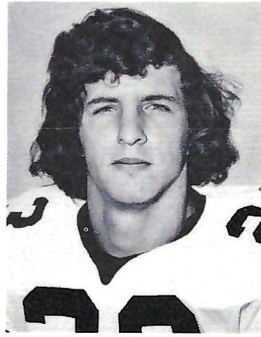

CHRIS GRIFFIN

Only a sophomore, Chris is a starter at corner back for the Seminoles. Chris had an outstanding freshman year at Florida State, not only making several varsity appearances on the field, but also compiling a "perfect" 4.0 grade point average in his academic work. He graduated from Tampa Hillsborough High School with a 3.5 average and hopes to major in government with a minor in economics. In addition to pro football, Chris has his eye on a career in law and/or politics.

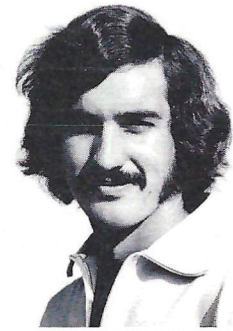

JOHN HEGERT

A senior accounting major, John is averaging 3.30 for his first three years at Florida State. An outstanding swimmer, he has qualified for the NCAA Championships all three years at Florida State. A native of Orlando, he is one of the Seminoles top all around swimmers and a holder of several records.

The three profiles given above are examples of the top student athletes at Florida State University. Dedicated both in the classroom and in the athletic arena, they "pay the price" year round. These three, as well as all those listed below are recipients of National Seminole Club Scholarship Funds. All have earned from 4.0 to 2.75 grade point averages in all work completed at the University level. The National Seminole Club and the Athletic Department asks you to join them in saluting these outstanding Scholar Athletes.

NAME	HOME TOWN	CLASS	MAJOR	SPORT
ALLEN, Mike	Willoughby, OH	2	Basic Studies	Football
ANDERSON, Bob	Rockledge, FL	3	Business	Football
BEAN, Mason	Fernandino Beach, FL	4	Industrial Arts	Baseball
BENSON, Tom	Lake Mary, FL	4	Business	Track
BRATTON, Steve	Oviedo, FL	4	Physical Ed.	Football
BROOKS, Bobby	St. Petersburg, FL	4	Pre-Med	Track
BROWN, Mack	Cookville, Tenn.	4	Physical Ed.	Football
BROWNYARD, David	Winter Haven, FL	2	Basic Studies	Basketball
DIAMOND, Steve	Coral Gables, FL	4	Math	Tennis
FLEMING, Robert	Winter Park, FL	3	Government	Track
FLETCHER, Walter	Birmingham, AL	2	Basic Studies	Swimming
GENOIS, Reggie	Loretteville, Quebec Canada	4	Accounting	Tennis
GRIFFIN, Chris	Tampa, FL	2	Basic Studies	Football
GUEMPLE, Randy	Orlando, FL	4	Accounting	Baseball
HAYES, Tim	Ormond Beach, FL	2	Basic Studies	Swimming
HEGERT, John	Orlando, FL	4	Business	Swimming
HERMAN, Mark	Winter Park, FL	2	Basic Studies	Track
HILL, Gary	Winter Park	3	Sociology	Track
HOPKINS, Dick	W. Palm Beach, FL	4	Physical Ed.	Football
HUTCHINSON, Randy	Portland, Ore.	4	Physical Ed.	Track
JAMES, Bobby	Milton, FL	2	Basic Studies	Track
KOENIG, Wes	Largo, FL	2	Basic Studies	Track
LOVELACE, Robert	Old Hickory, Tenn.	2	Basic Studies	Swimming
McKAY, Robert	Cedar Rapids, Ia.	3	Basic Studies	Swimming
MOSTELLER, Matt	Mobile, AL	2	Basic Studies	Swimming
O'NEAL, Frank	Miami, FL	4	Accounting	Tennis
PERES, Edmund	Ft. Myers	2	Basic Studies	Baseball
REAUME, Arthur	Miami Springs, FL	2	Basic Studies	Swimming
RICHELDERFER, Rich	Wasco, Ore.	3	Business	Track
SCHLAK, Cliff	DesPlaines, Ill.	2	Basic Studies	Swimming
TEBBETTS, Steve	Westfield, N.J.	2	Basic Studies	Baseball



FULL SCHOLARSHIP DONORS

Alford Chevrolet
Tallahassee

Capital City
Sporting Goods, Inc.
Tallahassee.

Courtesy Corporations
Tallahassee

Mr. Doug Hammons
Tallahassee

Leon Realty, Inc.
Tallahassee

Aragon Farms
Bainbridge, Ga.

LIFETIME MEMBER
Mr. Bill G. Cartee
Tallahassee

LIFETIME MEMBER
Mr. Syde P. Deeb
Tallahassee

Harrell-Morgan Co., Inc.
Jacksonville

Lewis State Bank
Tallahassee

Mr. Ben Bailey, III
Vero Beach

Central Heating
Consultanta, Inc.
Tallahassee

Mr. Thomas W. Donovan
Jacksonville

Mr. C.A. Hobbs
Pensacola

Locklin Brothers
Milton

Mr. Winfred Bailey
Atlanta, Georgia

LIFETIME MEMBER
Mr. Charles S. Coble
Tallahassee

Driftwood Motel
Tallahassee

Mr. Wendell Jarrard
Maitland

COMPLIMENTS OF
A FRIEND

Barnett Bank
of Tallahassee
Tallahassee

Commonwealth Corporation
Tallahassee

Mr. Bill DuBey
Tallahassee

Mr. Edward J. Kercher
Bradenton

Mr. Jimmy Maples
Tallahassee

Dr. John Bemby
Tallahassee

Commonwealth
Capital Corporation
Tallahassee

Equity Resources, Inc.
Tallahassee

Killearn Properties, Inc.
Tallahassee

Midyette-Moor
Insurance Agency
Tallahassee

Brown-Reeves
Enterrpises
Pensacola

Mr. Manuel Corral
Tampa

Essex Corporation
Tallahassee

Kinnebrew Motors
Tallahassee

Millard J. Noblin
Realty, Inc.
Tallahassee

Mr. Gene D. Brown
Tallahassee

Courtesy Corporations
Tallahassee

Essex Corporation
Tallahassee

Dr. Richard Lamb
Tallahassee

Mr. Joe Milligan
Tallahassee

Capital City
First National Bank
Tallahassee

Courtesy Corporations
Tallahassee

Mr. Lee Everhart
Tallahassee

Mr. W.S. "Bill" Lee
Tallahassee

Mobile Home
Industries, Inc.
Tallahassee



FULL SCHOLARSHIP DONORS

Dr. Coyle E. Moore
Tallahassee

Proctor & Proctor, Inc.
Tallahassee

COMPLIMENTS
OF A FRIEND

Van Brunt & Yon, Inc.
Tallahassee

Municipal
Code Corporation
Tallahassee

Ramada Inn
of Tallahassee
Tallahassee

Suburban Salons
Tallahassee

Mr. Ed Voyles
Smyrna, Ga.

Nelson Builders, Inc.
Tallahassee

Mr. Walter Revell
Tallahassee

Symon, Ryals
and Associates, Inc.
Tallahassee

West Coast
Transport, Inc.
Tampa

Mr. George E. Palmer
Tallahassee

Mr. A.F. Rich
Tallahassee

Tallahassee Federal
Savings & Loan
Association
Tallahassee

Holiday Inn
of Thomasville
Thomasville, Ga.

Mr. Julius F. Parker, Jr.
Tallahassee

The Silver Slipper
Tallahassee

Tallahassee Federal
Savings & Loan
Association
Tallahassee

Peoples Bank
of Tallahassee
Tallahassee

Mr. Block Smith
Tallahassee

Tallahassee Hilton
Tallahassee

Nat Polak
Insurance Agency
Tallahassee

Mr. James C. Smith
Tallahassee

Tallahassee Motors, Inc.
Tallahassee

Mr. Doyle Pope
Quincy

Southern Electric
Tallahassee

Tallahassee Motors, Inc.
Tallahassee

Mr. Melvin Pope
Tallahassee

COMPLIMENTS
OF A FRIEND

The Tallahassee
Democrat
Tallahassee

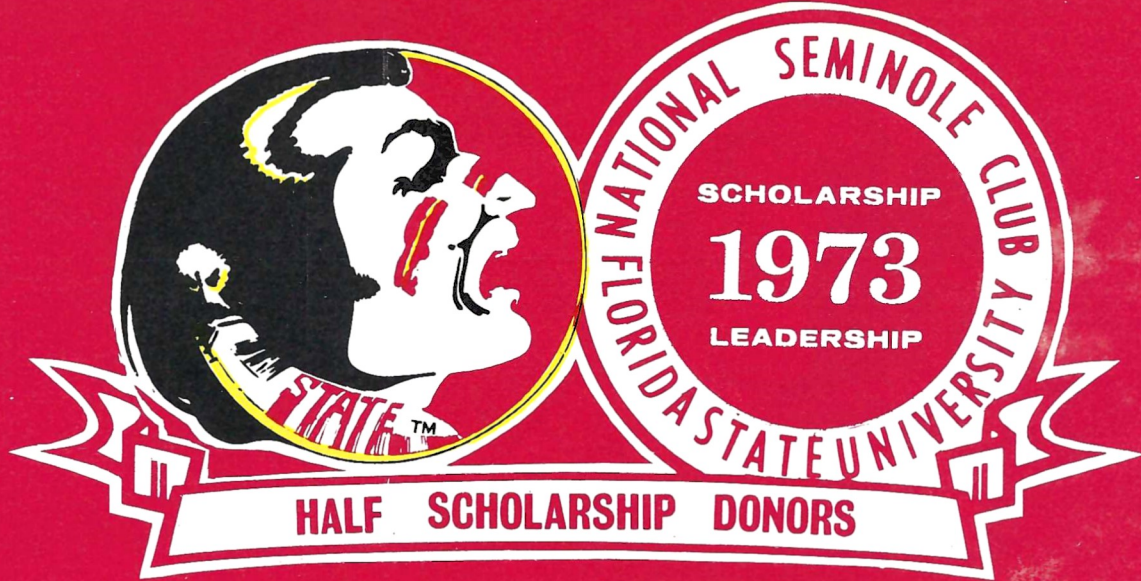

COMPLIMENTS OF A FRIEND	Clemons Heating & Air Conditioning Tallahassee	McKenzie Tank Lines Tallahassee	Sunshine State Dairymen's Cooperative Tallahassee	
COMPLIMENTS OF A FRIEND	Mr. Walter Eason Tallahassee	Mr. Hugh Martin Tallahassee	Mr. Roy E. Taylor Perry	
COMPLIMENTS OF A FRIEND	Elberta Crate & Box Company Tallahassee	Moon Jewelry Company, Inc. Tallahassee	Mr. William M. Tindall Tallahassee	
COMPLIMENTS OF A FRIEND	Mr. William H. Gardner Tallahassee	Niagara Wire, Inc. Quincy	Mr. Jimmy Tully Tallahassee	
Albritton-Williams, Inc. Tallahassee	Mr. B. Kenneth Gatlin Tallahassee	Mr. William R. O'Connor Tallahassee	Turner's, Inc. Tallahassee	
Dr. Eugene Alver St. Petersburg	Hanson, Wood & Hoel Industries, Inc. Tallahassee	Mr. Jesse C. Palmer Tallahassee	Mr. William A. Ulrich Tallahassee	
Mr. James Barineau Tallahassee	Mr. James S. Hardesty Tallahassee	Parkway National Bank Tallahassee	Mr. Harold L. Stewart Tallahassee	
Mr. Charles Barrett Tallahassee	Dr. E.G. Haskell Tallahassee	Perry Auto Supply, Inc. Perry	Wheeler Builders Supply Tallahassee	
Mr. C.H. Belvin Tallahassee	Mr. Larry Henley Tallahassee	Ro-Mac Lumber & Supply Company Tallahassee		
Bertha Cooke, Inc. Tallahassee	Holiday Inns of Tallahassee Tallahassee	Sport-Craft, Inc. Perry		
Mr. Ben F. Betts Tallahassee	Inn Below Restaurant and Lounge Tallahassee	Stafford Jewelry Tallahassee		
The Carpet Shop Tallahassee	Mr. John J. Koelemij Tallahassee	Mr. Griffin Valdes Tampa		
Mr. C.L. Carter Tallahassee	Mr. Carroll Lance Tallahassee	Stockton, Whatley, Davin & Company Tallahassee		
Mrs. Mary Carter Perry	McGowan Electric Supply Company Tallahassee	Mr. Carlos F. Stone Tallahassee		
Mr. Rainey Cawthon Tallahassee	Wholesale Foods, Inc. Tallahassee	Dr. Mode L. Stone Tallahassee		

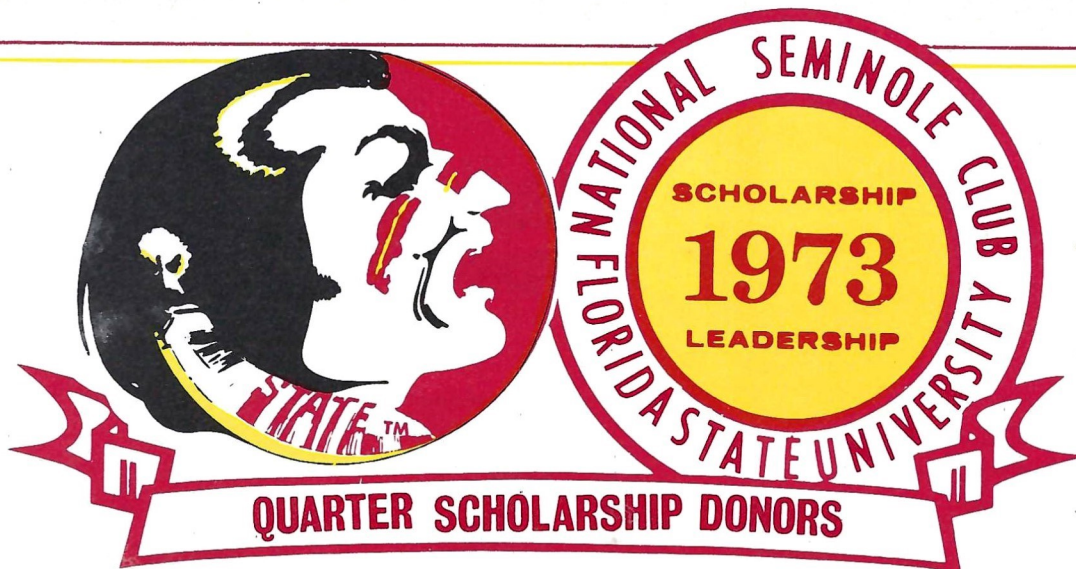

QUARTER SCHOLARSHIP DONORS

- | | | |
|---|---|--|
| Mr. Peter W. Mettler
New York, New York | Tallahassee Coca-Cola Bottling Co.
Tallahassee, Florida | H.S. Rozar
Tallahassee, Florida |
| W. Samuel Griffis
Temple Hills, Maryland | American Distributing Company
Tallahassee, Florida | Mr. Robert J. Braun
Tallahassee, Florida |
| Brooke County Packing Co. Inc.
Quitman, Georgia | Mr. John L. Boyles
Tallahassee, Florida | Mr. Haldane Boykin
Chattahoochee, Florida |
| Mr. J. Richard Porter, III
Cairo, Georgia | Mr. Fred Chester
Tallahassee, Florida | Mr. Hal Marsh
Perry, Florida |
| Mr. J.B. Roddenbery
Cairo, Georgia | Mr. Robert M. Ervin
Tallahassee, Florida | Dollie McNeill Carrell
Quincy, Florida |
| Larry K. French
Hastings, Florida | General Telephone Company of Fla.
Tallahassee, Florida | Mr. Otho W. Edwards, Jr.
Quincy, Florida |
| Daniels Lumber, Inc.
Lake City, Florida | Francis T. Holland M.D.
Tallahassee, Florida | First Federal Savings & Loan
Quincy, Florida |
| Mr. Tim Harris
Jacksonville, Florida | Industrial National Bank
Tallahassee, Florida | Mr. Norman McMillan
Quincy, Florida |
| Alford Brothers, Inc.
Tallahassee, Florida | Ryals E. Lee
Tallahassee, Florida | Mr. W.L. Montague
Quincy, Florida |
| Brinkley Brothers
Tallahassee, Florida | Mr. Charles K. Madsen
Tallahassee, Florida | Mr. Ralph W. Morang
Quincy, Florida |
| Buddy Hardware & Sporting Goods
Tallahassee, Florida | Mr. John W. Mettler, Jr.
Tallahassee, Florida | Mr. Joseph H. Woodward
Quincy, Florida |
| Mr. Fred E. Deeb
Tallahassee, Florida | C. Harold Taylor
Plant City, Florida | Mr. Jimmy Christo
Panama City, Florida |
| Mr. Fred O. Drake, Jr.
Tallahassee, Florida | Rose Printing Company
Tallahassee, Florida | Gulf Asphalt Corporation
Panama City, Florida |
| Florida Power
Tallahassee, Florida | Mr. Lawrence Roberts
Tallahassee, Florida | Mr. Roger L. Laney, Jr.
Chipley, Florida |
| Mr. Glenn Krause
Tallahassee, Florida | Southern Bell Telephone & Telegraph
Tallahassee, Florida | Mr. Phil Brimer
Marianna, Florida |
| Southeastern Surgical Supply
Tallahassee, Florida | Mr. F.E. Steinmeyer, III
Tallahassee, Florida | Mr. D. Jack Kugelman Pres
Pensacola, Florida |
| Mr. Roger M. Walker
Tallahassee, Florida | Mr. Robert C. Webster
Tallahassee, Florida | Mr. Jim Kirk
Ocala, Florida |
| Astro Travel & Tours, Inc.
Tallahassee, Florida | Mr. William F. Woodward
Tallahassee, Florida | Charles W. Wade
Ocala, Florida |
| Baker-Alford
Tallahassee, Florida | Mr. William Bellflower
Tallahassee, Florida | James C. Fisher
Altamonte Springs, Florida |
| Mr. Al C. Church
Tallahassee, Florida | Capital City 2nd Nat'l Bank
Tallahassee, Florida | Robert L. Weaver
Orlando, Florida |
| Harold V. Cummins
Tallahassee, Florida | Mr. Clark Durrance
Tallahassee, Florida | Mr. Paul W. Capps
Satellite Beach, Florida |
| Mr. Emmett C. Harrison
Tallahassee, Florida | Flint River Mills, Inc.
Tallahassee, Florida | Burnup & Sims, Inc.
West Palm Beach, Florida |
| Keen O'Kelley & Spitz
Tallahassee, Florida | Herron Steel Co., Inc.
Tallahassee, Florida | William M. Parker
Clearwater, Florida |
| Kent Theatres
Tallahassee, Florida | Mr. Robert G. Holt
Tallahassee, Florida | Mr. Walter Grace, Jr.
Fort Myers, Florida |
| Leon Federal Savings & Loan
Tallahassee, Florida | Mr. Charles P. Lamm
Tallahassee, Florida | Dr. Walter Grace
Fort Myers, Florida |
| Mr. W.P. Shelley, Jr.
Tallahassee, Florida | | |



National Seminole Club

CENTURY CLUB DONORS

Perry, Florida
J. Tom Moore

Washington, D.C.
Hon. Don Fuqua

Atlanta, Georgia
Mr. Michael E. Pou
Mr. James S. Tate

Montezuma, Georgia
Mr. Claude Haugabook

Albany, Georgia
Air Products & Chemicals, Inc.
Mr. W. R. Keenan
E. M. Munde
Mr. William Z. Steck, Jr.

Camilla, Georgia
Mrs. Emaly L. Culpepper

Cairo, Georgia
Mr. Tom Legette
Mr. William A. Mixon
J. K. Shelton

Moultrie, Georgia
Mr. W. C. Vereen

Pelham, Georgia
Mr. Walton C. Bernier
Mr. James C. Brim
Mr. H. S. Edwards
J. Alton Whaley

Thomasville, Georgia
Balfour Lumber Co.
Mr. Curtis B. Chapman
Mr. Robert D. Morgan
Mr. Herbert Nelson, Jr.
Dr. Joe Rawlings, Jr.
Ben Breedlove

Columbus, Georgia
Len V. McKinnon

Jasper, Florida
Betty Sue Zant

Live Oak, Florida
Rich Capell

Mayo, Florida
Judge Foye W. Osteen

Orange Park, Florida
Mr. J. A. Burke

Jacksonville, Florida
Mr. A. E. Green
L. Wayne Koger
Mr. John H. Martin
Mr. Thomas Boyd
Mr. E. Quinton Perry, Jr.
Barry A. Whilden
Mr. J. Bart Abstein
Mr. Jerome W. Jacquot

Atlantic Beach, Florida
Mr. I. M. Butler

Quincy, Florida
Mr. C. H. Bentley

Tallahassee, Florida
Jim Sharpe
Godfrey Smith
Union Supply Company, Inc.
J. Edwin White
Mr. Radford Bishop
Mr. Chester F. Blakemore
Mrs. L. G. Blount
Mr. Larry Brown
Walley W. Caddell
Check Mark Office Supply
Leslie C. Crabtree
Eli Witt Tobacco & Candy Div.
Mr. J. Colin English, Jr.
Dr. Edmund Pat Flynn
Mr. James A. Gainey
Mr. Mallory E. Green
Mr. Charles D. Hall
Mr. J. J. Hanna
W. Gerard Harris, D.D.S.
Hodge Consulting Engineers
Mr. Wade Hopping
IBM Corporation
Mr. James E. Joanos
Mr. Keith Kinderman
Mr. William Carroll Lamb
Mr. Fenton Langston
W. W. Mangham
Mr. Eugene Maples
Mr. Raymond L. Marky II
Mr. Hugh A. Martin
Mr. Thomas F. Miller

Nic Gavalas
Mr. Robert G. Paige
Mr. James M. Priester
Louis Rocco
Sears Roebuck and Company
Mr. Al Sherrill
J. Block Smith
Alban Stewart
Mr. W. Ray Taylor, Jr.
Drs. Walker & Taylor
John M. Wells
West Florida Construction Co., Inc.
Mr. Donald T. Whiddon
Jack G. Whidden
A. B. Dick Products Company
Earl Bacon Agency, Inc.
James M. Barclay
Wilson Carraway, Jr.
Dr. John E. Champion
The Clayton Company
Curt Craig
Mr. Donald Creedman
Mr. W. Dexter Douglass
J. H. Dowling, Inc.
W. Ralph Durrance
Mr. Henry Estes
Mercer Fearington
Herbert Pierce Ford
Raymond F. Gray
Mr. Dave Hamrick
Mr. James D. A. Holley
Mr. Joe E. Hosford
Mr. Jack Jennings
Keenan Auto Parts
Mr. Gary Landrum
John C. Lee
Mr. Richard M. Lee
Judge Guyte P. McCord, Jr.
Mr. E. Martin McGehee
Moore Concrete Products Co.
F. Perry Odom
Mr. F. N. Parham
Leonard Pepper
Mr. J. Marion Pichard
Mr. Stanley B. Powell
Elwyn Rhodes
Rhodes & Stephens
Mr. Robert A. Riedel
Will Rogers
Horace Sellars
Mr. Carson F. Sinclair
Mrs. Pauline C. Singer
Mr. Albert H. Stephens
Supreme Ice Cream Co., Inc.
Tallahassee Auto Parts, Inc.
Mr. Fred R. Wagner, Jr.
Mr. Otto Wettstein III
Mr. Floyd Whiddon
Mr. Ben C. Willis
Yaeger, Inc.
Roy C. Young
Mr. Benjamin B. Adams
AHO Plastering Contractor
Dr. Donald O. Alford
Robert M. Bailey
Barnbys Belmonte, Inc.
Mr. John W. Barr
M. H. Barrera, D.D.S.
Dr. E. J. Bass & Mrs. E. J. Bass
Mr. Louis H. Beall, Jr., M.D.
Charles H. Becker
Mr. George C. Bedell
Mr. Bill H. Bell
Gene Berkowitz
Mr. William M. Bishop
Mr. Homer A. Black
G. Thomas Brooks III
Mr. John P. Brown
Mr. James P. Burgess
Mr. Cliff M. Cain
Dr. Emory T. Cain
Stan Caldwell
Mr. Clifford E. Campbell, D.M.D.
Capital Paper Company
The Carriage Shop
Mr. Merritt R. Clements
Mr. Jack R. Coleman
Dr. James K. Conn
Continental Properties, 1972
Mr. Gary J. Coeey
L. Thomas Cox, Jr.
Dr. Edwin D. Crane
Mr. W. C. Culp
Phillip Bruce Culpepper
Mrs. Charles Dalton
Dr. Gene L. Davidson

Mr. Fred C. Dillman
Mr. Jep H. Dove
Dr. Merton L. Ekwall
Ralph G. Ellis, Jr.
Dr. Robert E. Elmann
Engineering & Equipment, Co.
Mr. J. M. Feinberg
Mr. Lon Fellenz
Dr. T. Bert Fletcher
Dr. Claude R. Flory
Mr. Vernon Fox
Dr. Herman Frick
Dr. George H. Garmany
Mr. Louis Gibbs
Gordon J. Gluesenkamp
Ed Grant
Mr. S. Curtis Green
Mr. Haywood C. Greer
Dr. Howard Griner
Dr. Raymond Hart
Mr. M. C. Hartsfield
Haverty Furniture Co., Inc.
J. Paul Higgins
Mr. R. G. Higgins
Mr. Harvey Hill
Mr. Willie Hinely
Charles J. Hohne
L. A. Holmes
Mr. Earl R. Howell, Sr.
Mr. Prentiss Huddleston
Dr. Joe R. Hughes III
Mr. John E. Hunt
Mr. Richard F. Ingram
Mr. R. V. Jackson, M.D.
Robert S. Jett, Jr.
Dr. Robert P. Johnson
Mr. Ernest E. Johnston
Wilbur Jones
Dr. Nelson H. Kraeft
Mr. O. B. Lee, Jr.
Mr. Harold Leslie
Mr. Cecil Lett
Mr. William H. Lindsey
Mr. A. J. Livingston
Bert B. Locke
Mr. William Long
Mr. J. H. Louchmeim III
Jesse Lovett
Mr. Jack Mac Donald
Mr. Joe N. McLendon
Mr. Hank Mannheim
Mrs. E. L. Marsh
Mr. W. D. Marshall
Mr. Rian D. Martin
Dr. Fred W. Metzke
Mr. F. Joseph Nahoom
Mr. Horman J. Nahoom
Miss Mary Lou Norwood
Mrs. John S. Olson
Dr. W. H. Palmer
W. O. Patterson
Louis Polatty
Frank H. Pope
PPG Industries
Mr. E. T. Pridgeon, Jr.
Mr. John Reynolds
Dr. Charles H. Ritter
Mr. Dixon Robinson
C. Mark Robinton
Rudy J. Roble
Mr. Karl Roesch, Jr.
Mrs. Bette C. Rogers
Mr. Louis A. Roskovich
Richard G. Rubino
Raymond R. Sallis
J. E. Samere
Mr. Ron Schomburger
Mr. John T. Simpson, Jr.
Mr. C. J. Smith
Jean T. Smith
Dr. J. Orson Smith, Jr.
Mr. Joseph D. Smith
Mr. William E. Smith, Jr.
Mr. Robert M. Snider, M.D.
Mr. Sparky Sparkman
Mr. T. Q. Srygley
J. Don Stockton
Dr. John W. Sullenberger
William A. Tanner
Mr. H. C. Terry
Mr. B. F. Thomas
Robert T. Gravely
Robert Parker, Jr.
James A. Baldwin
Mr. Donald L. Tucker
Ira S. Valentine, Jr.
Mr. Wilfred C. Varn



National Seminole Club

CENTURY CLUB DONORS

MCTV

Mr. Larry C. Watts
Mr. William L. Weeks
Mr. Raney Whaley
Mr. Hal Wilkins
Dr. Earl E. Wilkison
Hershall Williams
Mr. Jerry D. Williamson, Jr.
Robert B. and Barbara S. Wither
Dr. C. Phil Wollschlager
Mr. George A. Womble
Mr. & Mrs. Thomas F. Woods
Mr. J. D. Wright, Jr.
Dr. James E. Pumphrey
Agri-Motive, Inc.
Mr. Donald R. Alexander
All-State North American Van
Mr. James Ball
Mr. Albert L. Buford
Mr. Cliff Burns
The Clothes Hanger, Inc.
Mr. Dan C. Davis
Mr. R. E. Dixon
Mr. Ellis E. Dorch
Mr. Royal C. Dunn
Joseph Evans
Mr. William E. Greene
Mr. Michael V. Harbin
Louis Hill
Holley, Inc.
Senator Mallory E. Horne
Hudson Aircraft Service
Mr. Clinton Jones
Mr. Howard C. Lippincott
Mr. Crill Merryday
John S. Miller, Jr.
Seminole Distributors, Inc.
Dr. James B. Shuler
Mr. Joseph Simone
Mrs. Jenny Sims
Mr. William C. Snuggs
Julian J. Spradlin
E. M. Watkins & Company
James A. Welch
Mr. William E. Whitlock
C. W. Solfe, Jr.
Mr. Richard W. Wolfe
Mr. Charles S. Wood
Ted Outz
John D. Bridgers
Larry B. Jones
Vernelle Rucker

Apalachicola, Florida

Mr. George Patrenos

Bristol, Florida

Mr. E. N. Dekle
Mr. J. W. Eubanks
Darrell P. Evans
Mr. William A. Lewis, Jr.

Carrabelle, Florida

Dr. George L. Sands, Jr.

Chattahoochee, Florida

Mr. Ben J. Dudley

Crawfordville, Florida

Mr. Lester Lewis

Greensboro, Florida

Mrs. Adrian C. Fletcher
Mr. E. H. Fletcher
Mr. Charlie Macon

Havana, Florida

Cecil Butler
Mr. A. O. Shelfer, Jr.

Lloyd, Florida

Mr. William B. Bishop

Madison, Florida

Mr. W. C. Copeland III
Mr. J. B. Davis, Jr.
Miss Mildred Parrish
Francis M. Phillips
Mr. Robert R. Toomey

Monticello, Florida

Mr. Steve Andris
Mr. W. W. Bassett, Jr.
Mr. J. C. Whatley

Panacea, Florida

Mr. Finley L. McMillan

Perry, Florida

Mr. James C. Bassett
Mr. Ted Baumgardner
Mr. Edward I. Bennett, O.D.
Mr. Conrad C. Bishop, Jr.
Mr. Joe Burns, Jr.
Bryan Butler
Bishop Clark, Jr.
Mr. Boyd W. Close
First Federal Savings & Loan
Mr. John W. McBride
Mr. Joseph H. McClellan
Mr. Harold V. Martin
Mr. Barney O. Padgett
Mr. Wilburn H. Peacock
Mr. T. Conrad Williams

Quincy, Florida

Mr. Adrian L. Anderson
Mr. Robert V. Cantey
Mr. J. Kinson Cook
Mr. Richard J. Gardner, Jr.
Mr. Gerald A. Gay, Jr.
Dr. Taylor Griffin
Jack A. Harnett
Mr. Edward Cantey Higdon
Mr. John B. Higdon, Jr.
Fred Hodges, Jr.
The Insurance Center
Mr. Dewey J. Jetton
Mr. Jimmy Mahaffey
Mr. W. W. Mahaffey
Mr. C. C. Mynard
Mr. Grady Peacock
I. Burton Price, M.D.
Dr. Hilliard Reddick
Mr. Phil Spears
Mr. H. S. Van Lingham

Panama City, Florida

Mr. Clay Cogburn
Dr. David I. Hallmon
Mr. John B. Hutt
Mrs. Bessie C. Laird
Mr. Jimmy T. Patronis
Mr. Ralph H. Segrest
Dr. Tim Smith
Mr. Marvin A. Urquhart, Jr.
Ernest W. Welsh
Mr. Don Willis

Blountstown, Florida

Mr. David H. Simpson
Weaver Oil Company
Mrs. Idas B. White

Chipley, Florida

Mr. Griff Godfrey
Mr. & Mrs. Ed W. Wood, Sr.

Defuniak Springs, Florida

Mr. Ronald Wise

Marianna, Florida

Mr. Robert N. Asbell
Citizens State Bank
Mr. Larkin Hundley
Mr. Glenn E. Padgett, M.D.
Mr. C. P. Pylant
Mr. W. B. Reddock

Port St. Joe, Florida

Mr. Ashley M. Costin

Panama City, Florida

Gulf Cafeteria

Pensacola, Florida

Mr. Ronald Swaine
Mr. John M. Sanson

Largo, Florida

Richard Martin Ferrell

Fort Walton Beach, Florida

Dr. Hugh E. Hudson

Inverness, Florida

Mr. Thomas L. Hagar

Maitland, Florida

Mr. J. P. Bratton

St. Cloud, Florida

Mr. William L. Beck

Titusville, Florida

Mr. Theodore R. Ruta

Orlando, Florida

John A. Barley
Mr. J. C. Hartsfield
Central Florida Motors, Inc.
William R. Boardman
Jack Bratton
Sun First National Bank of Orlando

Vero Beach, Florida

Paul X. Parent

Hollywood, Florida

Mr. A. C. Cash, Jr.

Miami, Florida

Kerry J. Hanoom, Sr.

Ft. Pierce, Florida

Samuel T. Hamilton, Jr.
Mr. John M. McCarty

Bradenton, Florida

James Hagerly
Mr. Henry H. Raines

Brooksville, Florida

Mr. Max Register
Mr. Robert D. Whittier

Webster, Florida

Jeffrey L. Wright

Tampa, Florida

Mr. J. Robert Lane
Mr. W. A. McCullour
Dr. C. W. Gleaton
Mr. Raymond D. Didier

North St. Petersburg, Florida

Bob Crisp

St. Petersburg, Florida

Mr. R. Clark Robinson
Mr. Arthur E. Hempel, Jr.
Peninsular Sign Co.

Lakeland, Florida

Mr. Thomas W. Osborne

Fort Meade, Florida

Mr. James H. Prine

Lake Wales, Florida

Carter-Walsey & Associates, Inc.

Winter Haven, Florida

Mr. Ewell P. Moore

Green Bay, Wisconsin

Barry Smith

AMF supports the team.



AMF sponsored the United States team in the 1973 World University Summer Games in Moscow.

We support international sports activities because it is our belief that the better the people of the world get to know each other on a one-to-one basis, the better off all of us will be. And what better way to get together than to participate in international sporting events?

Sports bring out the best in everyone.

AMF brings out the best in you with these leisure time products.

TEAM SPORTS

American Athletic

Gymnastics and gymnasium equipment and accessories.

Pacer-American

Track and field equipment.

Tennessee-American

Institutional Sportswear.

MARINE PRODUCTS

Alcort

Flyingfish, Hilu, Minifish, Puffer, Sailfish, Sea Moth II and Sunfish sailboats and accessories.

Crestliner inboard/outboard power boats.

Hatteras yachts.

Slickcraft power cruisers.

SPORTING GOODS

AMF Bowling lanes and equipment, pins, balls, bags and shoes.

Ben Hogan

Golf clubs, balls and accessories.

Head

Ski wear and tennis wear. Skis, boots and bindings, tennis rackets and shoes.

Voit

Inflated athletic balls, underwater and surface swimming equipment.

Whitely exercise equipment.

Wing archery equipment.

RECREATION VEHICLES

AMF Roadmaster

Bicycles and junior toys.

Harley-Davidson

Motorcycles and golf cars.

Skamper

Campers, travel trailers, "fifth wheel" units and motor homes.

AMF Lawn tractors and accessories.



AMF Incorporated
White Plains, N.Y. 10604

Hey, fella--- easy on the
elbow, will 'ya?

I'm tryin' to get over to
Jerry's and pick up our carry-out
order! O'Malley wants 4 J-Boys, and
J.T. said not to forget the **Coke**
Trade-mark ®
and somebody gets a strawberry
pie, with extra whipped cream...
or was it a Champ sandwich
with extra pickles??.....

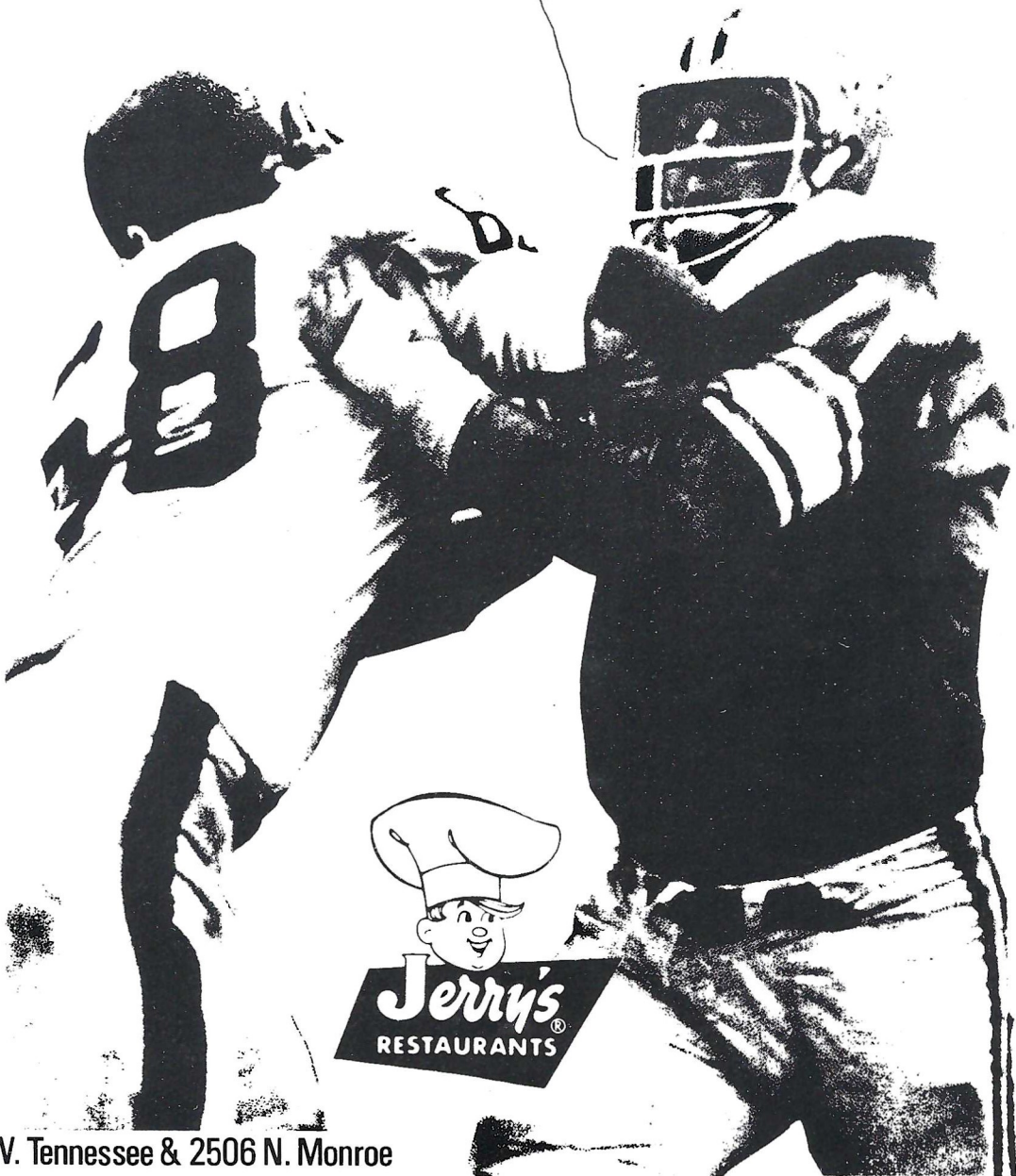

471 W. Tennessee & 2506 N. Monroe

College Football "Plays It Again" Sunday

by GRAYLE HOWLETT, NCAA Promotion Director

As it is popularly conceived, the instant replay is a split-screened, isolated, slo-mo, stop-action piece of art which lets you see the play you didn't see a few seconds earlier.

But popular conceptions are far too confining. An instant replay—in every sense of the term—takes place every Sunday morning on most ABC stations. It even has a name—ABC College Football Highlights Show.

Putting the Sunday morning highlights show together is a game in itself; and when you consider that the "working day" in Chicago for the show is 11 p.m. Saturday until 11 a.m. Sunday, you can bet it's the only game in town.

For at least three members of the Highlights Show team, it's an away game. Dick Snider, director of NCAA Films and executive producer of the show, checks into Chicago Saturday night from his home in Wichita, Kan. Kemper Peacock, the producer-director, journeys from New York; and Bill Flemming, the host, comes from his assignment on ABC's college football telecast of the week.

Snider minimizes his role in the production, but the five-year reign of the show is to his credit. "You know, the whole thing's impossible," he confesses. "The good thing is that we never have time to stop and think about that when we are putting the show together."

Snider's involvement with the show really begins the Monday before. That's when he huddles with ABC executives to determine what games will be featured.

"We'll film on the average of 12 games a weekend, and then pick the five or six top games. Those games are determined on the importance of the contest, logistics or even if one of the teams has a player everybody would like to see.

"The most important thing about the show," Snider continued, "is getting the film into Chicago. When I get there Saturday night, I contact the cameramen and find out what flights the film's going to be on. Then I make sure that our messengers—who race to O'Hare and Midway airports on motorcycles—get out there and get the film.

Important Motorcycles

"Kemper Peacock has been all over the world and has to be one of the best in the business, Bill Flemming has covered every major sporting event in the world, and I've been around a little, too; but we all are helpless if one of those guys in a helmet and leather jacket can't get his bike started."

In the five years the show has been on the air, only one shipment of film has been lost in transit. "I know the plane schedules into Chicago better than the airlines," says Snider, "but sometimes things go wrong. We had an important game coming in from the South on Piedmont Airlines. It arrived on time, but the messenger didn't, and Piedmont closed down its baggage counter. We had to call Piedmont's home office, get the manager's name



Bill Flemming

"Physically exhausting"

in Chicago, get him out of bed and down to O'Hare."

Kemper Peacock is the head of a production company by the same name. "I know I'm good with deadlines but this is ridiculous," Peacock said as he sat at a desk surrounded by some of his own photography. "It's tough, but we get it done. I work with three editors in Chicago on the show. I'll edit the main game—the one we spotlight—and the rest of the work is parcelled out to the others. We have roughly four hours to do the work . . . and we do it. That's all."

Each cameraman provides a play-by-play account of the game with the film. It's up to Peacock to edit the footage into an exciting, five-minute piece.

"At 4:30 a.m. we transfer the material from film to video-tape and have our first run through. Bill Flemming arrives on the scene between 5:30 and 6 a.m.; and we must have the show completed by 10 a.m. We have roughly three hours to get everything right. We have the edited film and any other features that I might have worked on in New York that we have to get into the show. But, Bill's got to get his narration in; and we have late scores to include. You know, it just might be impossible."

WLS, the ABC affiliate in Chicago, has to have the show by 10 a.m. to insure at least one run through. But, the station has been persuaded to take the show later.

Show Must Go On

"Our record is 10:57," Peacock admitted. "WLS had 'Water Skiing from Cypress Garden' all racked up, ready to run. But, we made it. We've made every show."

The "interior linemen" of the show are the writers. Jeff Elliott, who doubles as the assistant director of the Big Ten Service Bureau, and Kay Schultz, Chicago journalist, spend their time looking over shoulders and getting people out of bed.

"I just try to compile as much information as possible," Elliott explains, "and when you work through the night, that means disturbing some people."

Flemming is the man up front. According to Snider, "He is super. He's one of the few sportscasters who could do this show. He knows the game, and you can't shake him up."

Flemming smiled at this comment and said, "They do call me 'one-shot Flemming.' Let's face it, that's my strength. I can get the thing done in one take. And fifty per cent of the time, that's all we have time for."

Flemming is on the college football scene every Saturday afternoon working a game for ABC. After the game he hops into his own plane and heads for Chicago.

"Flying my own plane is the only way to do it," says Flemming. "Even so, sometimes I have to leave at half-time, or before, to make it. It's amazing, but I've never been weathered out. I've had some bumpy flights, but Chicago has always been open for me."

Upon arrival in Chicago, Flemming reads the first edition of the Tribune to get a bead on some of the games. Preparation is his hallmark. He compiles information throughout the week on the games which will probably be used then adlibs this information during the taping of the show.

After getting a wake-up call at 4:30 a.m., Flemming heads over to begin the taping. He gets the script outline then the cameras roll. Often the narration is material Flemming is seeing for the first time.

"I think this is an advantage," he says. "I put everything into the present tense. It's like I'm announcing the game for the first time. To us, the game isn't in the past."

Flemming Cares

Flemming is a perfectionist. "With Bill you have to be prepared," says Elliott. "If he sees a name he's never seen before, he wants to know how to pronounce it. His standard line is 'Are you sure?' I'd hate to tell you how many times we've run to a phone at 6 a.m. to check out a pronunciation, a statistic, a record or even a home town."

Peacock rolls the cameras at 6 a.m., and Flemming begins reading. If he makes a mistake, the film is still rolled because the important item is to get all the film onto video-tape. After that is accomplished, then the backtracking is done. When Flemming is happy with the script and is sure that everything is correct, he proceeds in his one-shot fashion.

The result is an exciting football show, which provides information—an entertaining news show.

"The show is good," Flemming claims, "and I can tell you why. We have a great team, and we all 'dig' college football."

The 12-hour period which spawns the Sunday Morning College Football Highlights Show is summed up by Flemming: "Physically exhausting."

SEMINOLE SEEKERS

Seminole Seekers is a service organization at Florida State dedicated to helping the University and especially the Athletic Department whenever and wherever it can. The Seekers are 30-40 Florida State coeds and they serve in various capacities throughout the year. During football season they have two major functions, serving as hostesses in the President's Box of the Press Box and as escorts to prospective Seminoles visiting the campus. Later in the year they will serve as scorers at tennis and track meets and as timers at swimming meets. During the basketball season, the Seekers handle program sales at all home games.



From the left: Connie Mason, Debra Johnson, Kathy Kitchen, Delores Hunt, Debbie Stokes and Linda Haynes.

CONNIE MASON is a sophomore psychology major with hopes of working in clinical psychology after graduating. She is a member of Delta Delta Delta Sorority, Village Vamps and is a Pi Kappa Alpha Little Sister. She also finds time to play the organ and violin. At Sarasota Riverview High School she played in the orchestra, was chaplain of both the Senior Class and Tri-Hi-Y and was a Civinette. She was a member of the swim team and was a baseball bat girl. In the summer of 1971 she made a 600-mile bicycle trip through Belgium, Holland, Luxembourg and Germany.

DEBRA JOHNSON is an interior decorating major from Leesburg. She is a sophomore with special interests in sewing, swimming and dancing. Her favorite recording star is Al Green, while Richard Roundtree, Jim Brown and Flip Wilson rate as her favorite actors. At Leesburg High she was active in chorus, FHA and the Para-medical Club. She continues her choral activities as a member of the FSU Gospel Choir.

KATHY KITCHEN is a sophomore from Lakeland. She is a member of Delta Gamma Sorority and has an active interest in sports and modeling. Late this summer she was in New York to make a candy bar commercial for television. Her activities at Santa Fe High School, included cheerleading, calendar girl, National Honor Society, Teen Board and student government.

DELORES HUNT is a sophomore Business major from Jacksonville. In addition to Seminole Seekers, she is a member of Alpha Kappa Alpha Sorority and the FSU Gospel Choir. Her hobbies and special interests include sewing, drawing, cooking and painting. While attending Wolfson High School, she was a member of the Afro-American Cultural Club, Bi-Racial Committee, Civinettes and Jr. Achievement as well as participating in softball and track. Her older brother, Charlie, played defensive end for the Seminoles.

DEBBIE STOKES is from Sarasota and attended Riverview High School. She is a sophomore at Florida State, majoring in business. She is a member of Delta Delta Delta Sorority and Alpha Lambda Delta. She enjoys tennis, water skiing, sewing, music and traveling. At Riverview she was a member of the orchestra and plays the french horn and piano. She was also active in Civinettes and Tri-Hi-Y.

LINDA HAYNES is originally from Mt. Dora, although her parents recently moved to Brandon. She is a junior at Florida State and is majoring both in Public Relations/Advertising and Communications. She is a member of Delta Delta Delta Sorority, was a Miss Gymkana semifinalist and a Lambda Chi Alpha Little Sister. At Mt. Dora High School she was active in Future Homemakers of America and held the office of State Vice-President.

The Seminole Seekers wish to thank the following individuals and firms who, in part have helped support the program: Peninsular Sign Co., St. Petersburg; Clark's Standard Station, Perry; Citizen's Bank of Perry; Nic's Toggery, Tallahassee; Mr. Steak, Tallahassee; Holiday Inn, Tallahassee; Lewis State Bank, Tallahassee; Industrial National Bank, Tallahassee.

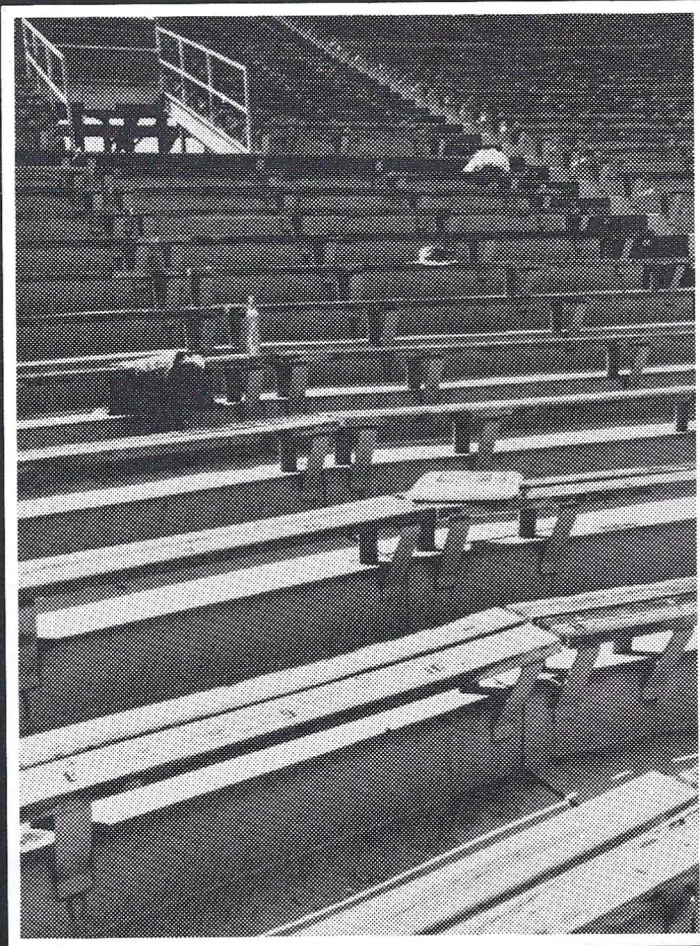

After the game.

When the scoreboard blinks off, we don't blink on.

We've been at work. And we're still at work. At typewriters. On telephones. In darkrooms.

We're recording, in print, each moment of the game. Each spectacular play. And some not so spectacular. And some not spectacular at all.

So you can see how your team did. Up to the final down. And down to the last statistic.

So you can see how your competitors did. Or didn't do.

So you can see what's shaping up for the future. Next week or next season.

We report it so you can read about it. After all, that's the name of the game.

So remember ours after the game.

Head Coach Larry Jones

In two seasons as head football coach at Florida State, Larry Jones has directed the Seminoles to 15 victories against eight defeats.

The personable Arkansas native guided the Seminoles to an 8-3 and a Fiesta Bowl bid in his first year and last season Florida State had a 7-4 mark despite numerous injuries.

Since coming to Florida State from South Carolina, Jones has continued the Seminole tradition of wide-open football. "When I came here, I knew Florida State was a passing football team," said Jones. "I believe in the passing game and we will continue in that direction. That certainly doesn't mean I'm against a sound running attack. They compliment each other. To have a successful offense you have to do both."

When the Seminoles won eight games in 1971, it was only the fifth time in Florida State's 26-year football history that a coach had been able to match that figure.

Jones, 39, is not totally offense oriented. "No team can win consistently without a sound defense," said the former LSU player. "Offense is the more glamorous side of football but I think defensive players take just as much pride in stopping the opposition."

A native of Little Rock, Ark., Jones was a three-spot performer at Little Rock High School. He attended LSU from 1951-54 where he was center-linebacker for the Tigers. He joined the LSU coaching staff under Paul Dietzel the day he graduated in 1954.

After one year of coaching at LSU, he entered the Air Force for a two-year tour and then returned to LSU for the 1958-61 seasons. He moved with Dietzel to West Point for the 1962-65 seasons and then to South Carolina for the 1966-69 campaigns. Jones was named first assistant and defensive coordinator at the University of Tennessee in 1970.

At LSU, Jones coached the offensive receivers and was in charge of the passing game.

After receiving his bachelor of science degree at LSU, Jones continued his studies and received a master's degree in education from LSU in 1961.

In 16 seasons of college coaching, Jones has served on coaching staffs whose teams have played in the Orange Bowl, Peach Bowl, Sugar Bowl three times and the Fiesta Bowl.

The Florida State coach was born Dec. 18, 1933. He and his wife, the former Judy Bianchi of Dallas, Tex., have three children, Burce, 12; Kevin, 9; and Laura, 8.





Yours— daily



COMPLETE SPORTS COVERAGE

by The Tampa Tribune's
first line reporting team
... directed by Tom
McEwen, Tribune Sports
Editor and Assistant
Sports Editor, Jim Sel-
man. Read the Sports
Pages of . . .

THE TAMPA TRIBUNE

EVERY MORNING!



Defensive Ends

Sitting (l-r): Mike Dely, Earl Passwaters, Collis Dennison. Standing: Steve Bratton, Scott Messeroll, Randy Coffield, Billy McPhillips.

1973 SEMINOLES

Wide Receivers

Sitting (l-r): Mike Harder, Joe Goldsmith, Joe Thomas. Standing: Mike Allen, Ed Davis, Jim Everett, Pat Booth.



Defensive Backs

Sitting (l-r): Jesse Forbes, Andy Stockton, Earl Humes, Dave McGinn, Ken Johnson, Ben Graham.

Standing: Buzzy Lewis, Walt McCully, Randy Kaiser, Chris Griffin, Steve Vickers, Phil Cahoon.



Tight Ends and Tackles

Sitting (l-r): Ed Beckman, Mark Marshall, Don Sparkman, Ricky Blythe, David Harper.

Standing: Osborne Brown, Tom McDougal, Smoky Ragins, Jay Caven.

Quarterbacks and Kickers

Sitting (l-r): Gary Loucks, Billy Sexton, Joe Downey.

Standing: Ahmet Askin, Mark Orlando.

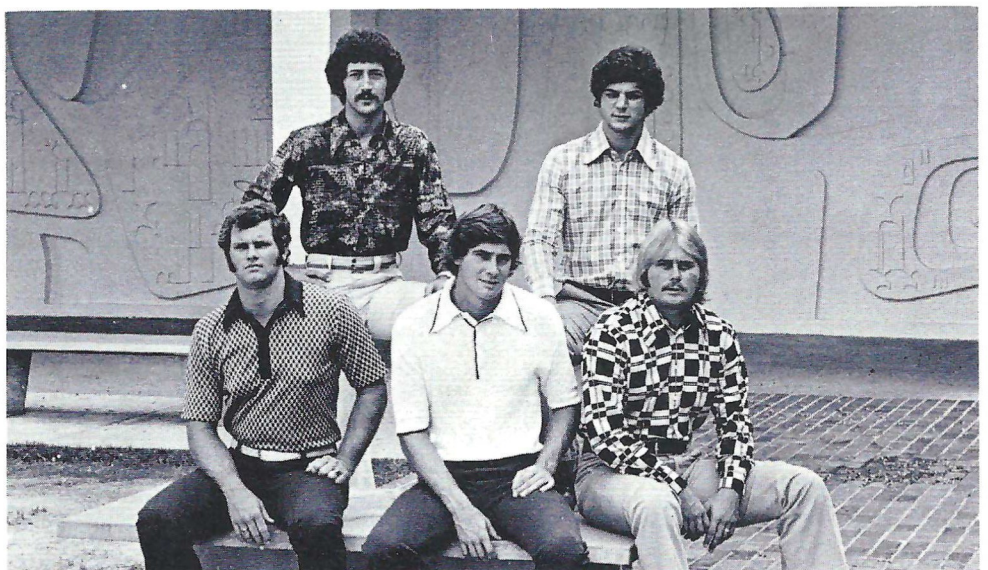

Linebackers

Sitting:

Detroit Reynolds
Greg Pounds
John Thames

Standing:

John Murphy
William Maloy
Bruce Bell
Bill Johnson
Phil Arnold
Phil Jones



1973 SEMINOLES



Centers and Guards

Sitting:

Bobby Elam
Jeff Gardner

Standing:

Harold Cheeseborough
Bob Jones
Dan Fucarino
Paul Oglesby
Rocky Saldana



Defensive Tackles

From Left: Tom Chandler, John Palermo, Greg Johnson, Jim Malkiewicz, Garris Shaw.

1973 SEMINOLES

Running Backs

Sitting on Wall: Doug Glosson, Brooks Burroughs. Standing: Bob McKinnon, Hodges Mitchell, Mike Davison. Sitting on Steps: John Kilmurray, Fred Miller.



New in 1972
and already a
TRADITION

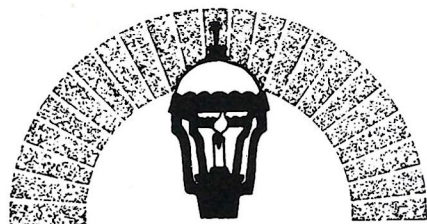

INN BELOW
Restaurant & Cocktail Lounge

Dance to Our
Live Entertainment
Nightly

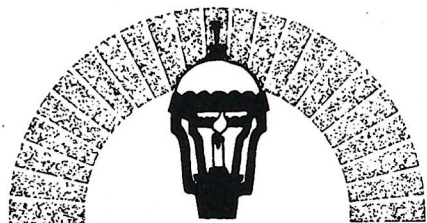

INN BELOW
Restaurant & Cocktail Lounge

After the Game
Toast the
Seminoles at
the "In" Place

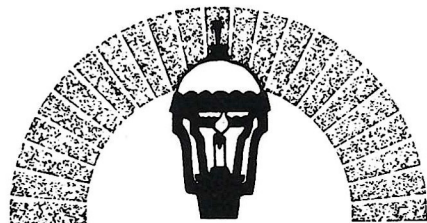

INN BELOW
Restaurant & Cocktail Lounge

Jefferson at Calhoun
Tallahassee
222-6836

Zenith introduces solid-state Chromacolor II

It took a whole new television system to bring you
the best color TV in Zenith history.

With a new, more powerful 100% solid-state chassis,
Zenith Power Sentry voltage regulator for added dependability,
and an advanced Chromacolor picture tube.

You get the best color picture we've ever brought you.
Solid-state Chromacolor II — built in the Zenith tradition
of quality and dependability.



ZENITH® SOLID STATE
CHROMACOLOR® II

At Zenith, the quality goes in before the name goes on.® Simulated TV pictures.

TODAY'S GAME

by LONNIE BURT
Sports Information Director

Despite the fact Kansas has one of the nation's finest passers in quarterback Dave Jaynes, the Jayhawks used defense and a running attack last Saturday when they scored a major upset by knocking off 18th-ranked Washington State 29-8.

Jaynes, who the Seminoles remember from last season, threw only nine times while completing four for 93 yards and one score. While Washington State was playing pass, Delvin Williams ran the ball extremely well, gaining 94 yards in 18 carries.

However, it is the Jayhawk defense which showed tremendous improvement over last season. Defensive end Dean Zook, younger brother of the Atlanta Falcons' John Zook, was a stickout last Saturday. He had nine tackles and four assists. Three times the 6-2, 201 pounder threw enemy runners for losses.

Kansas has 16 starters returning from last season's disappointing 4-7 season. If the Jayhawks' first victory is any indication, Kansas could cause trouble in the Big 8 Conference this season.

Florida State, a 9-7 loser last week to Wake Forest on a field goal in the final three seconds, will be trying to gain some offensive consistency. This was lacking against the Deacons with the exception of the Seminoles' one touchdown drive.

The Seminoles' young secondary will get a test with Jaynes throwing. Bruce Adams is his quarterback's favorite target.

This will be the third meeting between Florida State and Kansas with the Seminoles winning the two previous contests. The Tribe won 30-7 here in 1971 and was a 44-22 victor in Lawrence last season.



Southern
going your way

Miami
The Most and Fastest Flights

Orlando
4 Non-stops

Memphis
St. Louis*
Chicago*
*via connection

Call Southern Airways 576-1165
or your Travel Agent

Southern

KEEP YOUR OWN STATISTICS

Every football fan knows that the score doesn't always give a good picture of a game. A few statistics, like those that can be kept on this page, can make the picture clearer, show what the individual stars contribute and help to win post-game "debates." Besides, it can be fun to second guess the official scores whose statistics will appear in tomorrow's papers. But before you start, here are some pointers on being a statistician:

1. Keep cumulative totals to be informed "up to the minute" and to simplify your figuring of team totals. Example: Jones gains 3, 6, 9, 2 yards and you write 3, 9, 18, 20 on his line.

2. Be satisfied if you come within 10-15 yards of the official team totals. Individual judgments as to the line of scrimmage can make quite a difference in the totals.

3. Remember that it takes 10 yards to make a first down—that last inch can be as important as a yard and must be scored as one. Wait until the official places the ball and then go by the official down/yard marker on the sidelines.

4. Be sure to credit first downs on scoring plays originating from lines of scrimmage beyond the 10-yard line.

5. On plays involving penalties measured from the point of the foul, credit the rusher or pass receiver with yardage only to the point of the infraction.

6. Charge gains and losses on fumbles to the player who, in your judgment, contributed most to the error.

7. Don't score two-point conversion attempts after touchdowns as rushing or passing plays.

Florida State

SCORING BY PERIODS						RUSHING (Use cumulative yardage, circle scoring plays)														
1	2	3	4	F																
TD SCORERS PAT																				
						PASSING (Use cumulative yardage for completions; - for incomplete; x for interceptions)														
						RECEIVING (Use cumulative yardage, circle scoring plays)														
FIRST DOWNS																				
RUSH	PASS	PEN																		

Take A Vacation From Inflation . . .



Kansas

SCORING BY PERIODS						RUSHING (Use cumulative yardage, circle scoring plays)														
1	2	3	4	F																
TD SCORERS PAT																				
						PASSING (Use cumulative yardage for completions; - for incomplete; x for interceptions)														
						RECEIVING (Use cumulative yardage, circle scoring plays)														
FIRST DOWNS																				
RUSH	PASS	PEN																		

Introducing the 1974 Chevelle Malibu Classic. Luxury just stopped being a spectator sport.



That's right. This is a 1974 Chevelle. The brand-new Malibu Classic.

Which means that now you can do a whole lot more than look at luxury cars in football programs. You can participate.

At any Chevrolet dealer's.

All this, for the price of a Chevelle.



Chevrolet. Building a better way to see the U.S.A.

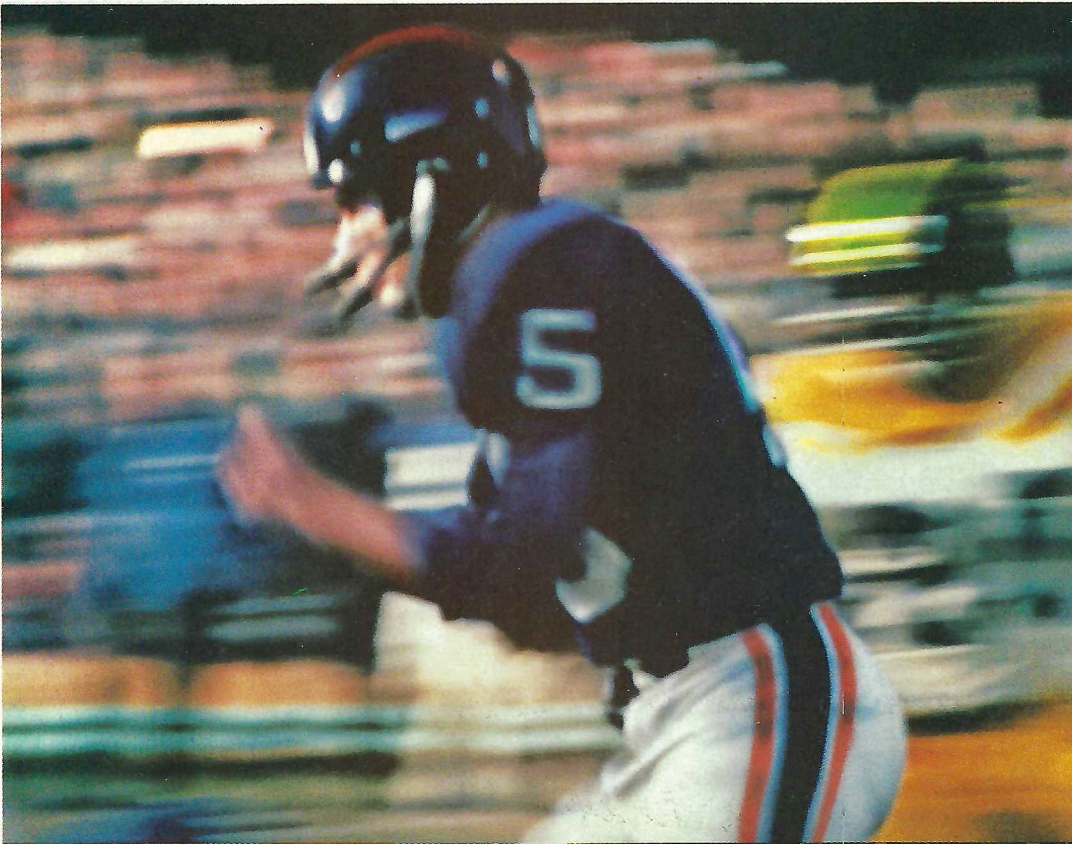

"Coca-Cola" and "Coke" are registered trade-marks which identify the same product of The Coca-Cola Company.

Enjoy
Coke
Trade-mark ®

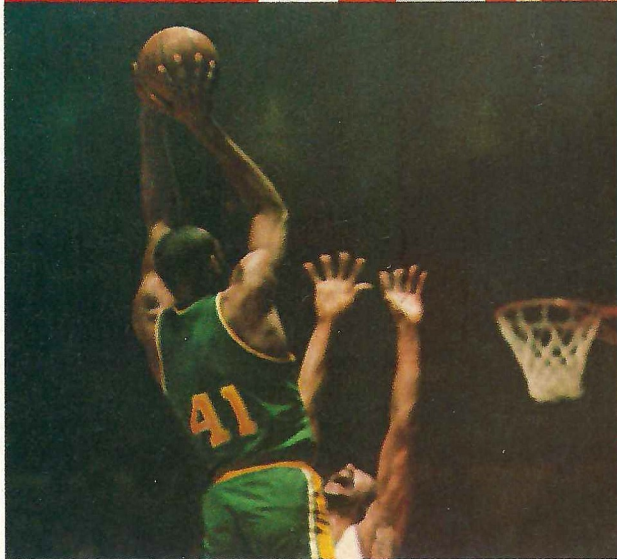
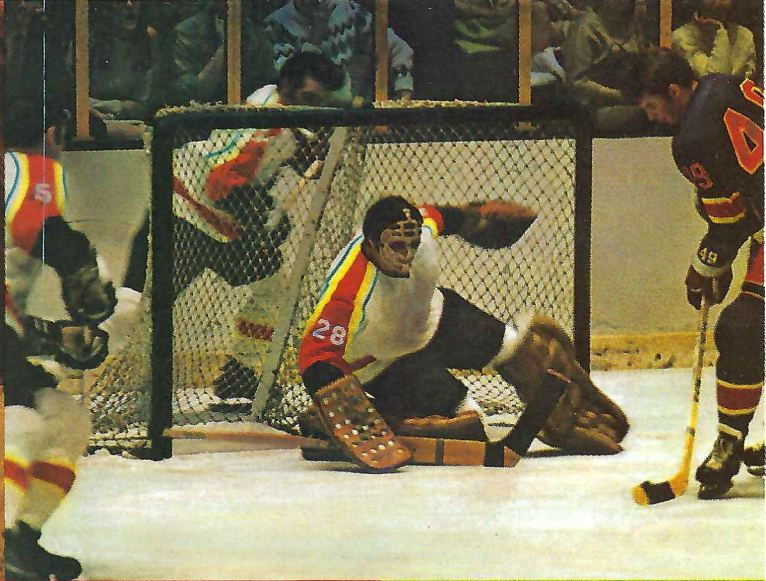
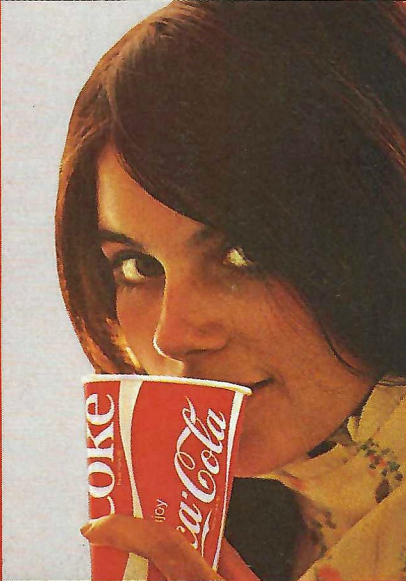

Enjoy
Coca-Cola
Trade-mark ®

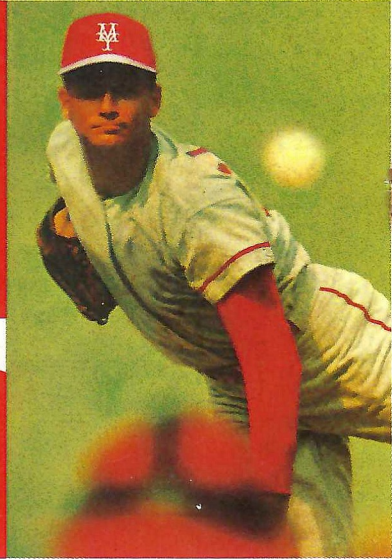

OFFENSE

- 21 Joe Goldsmith SE
- 74 Don Sparkman WT
- 64 Jeff Gardner WG
- 62 Bob Jones C
- 72 Smoky Ragins SG
- 77 David Harper ST
- 32 Ed Davis TE
- 16 Billy Sexton QB
- 22 Bobby McKinnon TB
- 44 Hodges Mitchell FB
- 11 Jim Everett FL

Seminoles

DEFENSE

- 57 Steve Bratton LE
- 78 Greg Johnson LT
- 61 Phil Arnold SLB
- 58 Greg Pounds MLB
- 56 John Murphy WLB
- 70 James Malkiewicz RT
- 84 Randy Coffield RE
- 23 Chris Griffin LC
- 43 Earl Humes RC
- 31 Randy Kaiser WS
- 41 Phil Cahoon SS

THE SEMINOLES SQUAD

- | | |
|--------------------|-------------------|
| 82 Allen, WR | 88 Jones, WR |
| 61 Arnold, LB | 55 Jones, LB |
| 1 Askin, PK | 31 Kaiser DB |
| 12 Baker, QB | 30 Kilmurray, FB |
| 81 Beckman, TE | 38 Lewis, DB |
| 49 Bell, TE | 17 Loucks, P |
| 80 Booth, WR | 70 Malkiewica, DT |
| 83 Blythe, TE | 89 McDougal, TE |
| 57 Bratton, DE | 47 McGinn, DB |
| 35 Burroughs, FB | 22 McKinnon, FB |
| 41 Cahoon, DB | 90 McPhillips, DE |
| 42 Camps, DB | 59 Meseroll, DE-C |
| 66 Chandler, DT | 44 Mitchell, TB |
| 84 Coffield, DE | 56 Murphy, LB |
| 50 Cooper, LB | 73 Oglesby, OG |
| 75 Dane, OT | 18 Orlando, QB |
| 67 Dennison, PK-DE | 87 Palermo, DT |
| 32 Davis, TE-WR | 85 Passwaters, DE |
| 28 Davison, FB | 58 Pounds, LB |
| 3 Downey, P | 14 Prescott, QB |
| 79 Elam, OT | 65 Prestwood, OT |
| 11 Everett, WR | 72 Ragins, OT |
| 37 Forbes, DB | 46 Reynolds, LB |
| 53 Ducarino, OG | 63 Rivas, OG |
| 64 Gardner, OG | 52 Saldana, C |
| 36 Glosson, FB | 69 Schmidt, LB |
| 21 Goldsmith, WR | 16 Sexton, QB |
| 40 Graham, DB | 68 Shaw, DT |
| 48 Graziano, LB | 20 Shumann, WR |
| 23 Griffin, DB | 51 Skinner, C |
| 26 Harder, WR | 74 Sparkman, OT |
| 77 Harper, OT | 24 Stockton, DB |
| 43 Humes, DB | 54 Thames, LB |
| 60 Johnson, DE | 86 Thomas, WR |
| 78 Johnson, DT | 33 Thomas, TB |
| 27 Johnson, DB | 39 Vickers, DB |
| 62 Jones, OG | |

DEFENSE

- 68 Don Goode LE
- 77 Mitch Sutton LT
- 45 Mike Lemon NG
- 76 Fedro Dillon RT
- 87 Dean Zook RE
- 50 Steve Towle LB
- 51 Dean Baird LB
- 18 Kurt Knoff LC
- 20 Eddie Lewis RC
- 19 Rocky Bron FS
- 30 Jim David SS

Jayhawks

OFFENSE

- 46 Emmett Edwards SE
- 70 Gordon Stockemer LT
- 69 Rick Kovatch LG
- 54 Mike McDaniel C
- 65 John Morgan RG
- 74 John Bryant RT
- 83 Ken Saathoff TE
- 12 Dave Jaynes QB
- 40 Delvin Williams TB
- 32 Robert Miller FB
- 25 Bruce Adams FL

THE JAYHAWKS SQUAD

- | | |
|-----------------|-------------------|
| 9 Cromwell, SS | 53 Robinson, LB |
| 11 Mitchell, AB | 54 McDaniel, C |
| 12 Jaynes, QB | 55 Boydston, OT |
| 16 Krattli, QB | 56 Winter, C |
| 17 Ross, TB | 59 Saun, DT |
| 18 Knoff, CB | 61 Weger, OT |
| 19 Bron, SS | 62 Baker, OG |
| 20 Lewis, CB | 64 Burrows, OG |
| 22 Bower, FL | 65 Morgan, OG |
| 23 Mercer, LB | 66 Englebrake, OG |
| 24 Mudge, SS | 68 Goode, DE |
| 25 Adams, FL | 69 Jones, DE |
| 26 Bowman, CB | 70 Stockemer, OT |
| 29 Riggins, FB | 72 Hodges, OG |
| 30 David, FS | 74 Bryant, OT |
| 31 Swift, K | 75 Scott, OT |
| 32 Miller, FB | 76 Dillion, DT |
| 33 Elliott, FB | 77 Sutton, DT |
| 34 Taylor, CB | 78 Beeson, DT |
| 35 Weidner, LB | 79 Skepnek, DT |
| 37 Gardner, LB | 83 Saathoff, TE |
| 38 Smith, TB | 87 Zook, DE |
| 40 Williams, TB | 88 Hosack, TE |
| 41 Robinson, FL | 90 Butler, NG |
| 43 Harris, K | 91 Turner, DE |
| 44 Doran, FB | 92 Scanlan, NG |
| 45 Lemon, NG | 93 Glanton, DE |
| 46 Edwards, FL | 94 Craven, DT |
| 48 Prince, TB | 96 Begay, DF |
| 50 Towle, LB | |
| 51 Baird, LB | |

OFFICIALS—

- Referee Johnny Cook, Rome, Ga.
- Umpire Robert Klisares, Des Moines, Iowa
- Linesman D.L. Claborn, Atlanta, Ga.
- Fld. Judge John McClintock, Des Moines, Ia.
- Back Judge Paul Hicks, Memphis, Tenn.
- ECO John DuVal, Marietta, Ga.

TALLHASSEE COCA-COLA BOTTLING CO.



It's the real thing. Coke.

Trade-mark ®

Trust Texaco
for a great motor oil.

HAVOLINE

SUPER PREMIUM

ALL TEMPERATURE MOTOR OIL



U.S. QUART



FLORIDA STATE

NO.	NAME	POS.	CLASS	HT.	WT.	HOMETOWN
1	Ahmet Askin	K	So.	6-1	168	Tallahassee, Fla.
3	Joe Downey	K	Jr.	5-11	202	Mobile, Ala.
11	Jim Everett	WR	So.	6-3	177	Tallahassee, Fla.
12	Bobby Baker	QB	Fr.	6-1	176	King of Prussia, Pa.
14	Billy Prescott	QB	Fr.	6-0	168	Ft. Walton Beach, Fla.
16	Billy Sexton	QB	Sr.	6-2	192	Tallahassee, Fla.
17	Gary Loucks	K	Jr.	6-1	207	Merritt Island, Fla.
18	Mark Orlando	QB	So.	6-1	185	Westfield, N.Y.
20	Mike Shumann	WR	Fr.	6-0	165	Tallahassee, Fla.
21	Joe Goldsmith	WR	Jr.	6-0	174	Lakeland, Fla.
22	Bobby McKinnon	FB	So.	6-1	183	Lake Worth, Fla.
23	Chris Griffin	DB	So.	5-11	165	Tampa, Fla.
24	Andy Stockton	DB	So.	5-11	172	St. Petersburg, Fla.
26	Mike Harder	WR	So.	6-3	183	Bristol, Pa.
27	Ken Johnson	DB	So.	6-0	169	Lutz, Fla.
28	Mike Davison	FB	Jr.	5-11	198	Bradenton, Fla.
30	John Kilmurray	FB	So.	6-1	209	Lanoka Harbor, N.J.
31	Randy Kaiser	DB	Jr.	5-11	173	Oak Park, Ill.
32	Ed Davis	WR-TE	Sr.	6-1	183	Lakeland, Fla.
33	Rudolph Thomas	RB	Fr.	5-10	190	Quincy, Fla.
35	Brooks Burroughs	FB	Jr.	5-11	216	Somerset, N.J.
36	Doug Glosson	FB	Fr.	6-1	209	Lexington, N.C.
37	Jesse Forbes	DB	Fr.	5-8	157	Tallahassee, Fla.
38	Buzzy Lewis	DB	Sr.	6-1	193	Bristol, Fla.
39	Steve Vickers	DB	So.	5-11	167	Tampa, Fla.
40	Ben Graham	DB	So.	6-2	184	Punta Gorda, Fla.
41	Phil Cahoon	DB	So.	5-10	171	Mobile, Ala.
42	Joe Camps	DB	Fr.	6-2	179	Gainesville, Fla.
43	Earl Humes	DB	Jr.	6-0	163	Miami, Fla.
44	Hodges Mitchell	RB	Sr.	5-9	177	Dallas, Tex.
46	Detroit Reynolds	LB	Fr.	6-0	206	Tallahassee, Fla.
47	David McGinn	DB	So.	6-1	172	Jacksonville, Fla.
48	Rocky Graziano	LB	Fr.	6-1	208	Freeport, N.Y.
49	Bruce Bell	LB	So.	5-11	194	Pensacola, Fla.
50	Tom Cooper	LB	So.	6-1	205	Panama City, Fla.
51	Mitch Skinner	C	Fr.	6-2	229	Ft. Myers, Fla.
52	Rocky Saldana	C	Sr.	6-0	219	Dallas, Tex.
53	Dan Fucarino	OG	So.	6-1	212	Tampa, Fla.
54	John Thames	LB	Fr.	5-11	234	Gainesville, Fla.
55	Phil Jones	LB	Fr.	6-2	235	Miami, Fla.
56	John Murphy	LB	Jr.	5-9	213	Albany, Ga.
57	Steve Bratton	DE	Sr.	5-11	202	Oviedo, Fla.
58	Greg Pounds	LB	So.	6-1	200	Daytona Beach, Fla.
59	Scott Meseroll	DE-C	Jr.	6-1	214	Piscataway, N.J.
60	Bill Johnson	DE	Jr.	6-1	206	Cocoa Beach, Fla.
61	Phil Arnold	LB	Sr.	6-0	214	Hollywood, Fla.
62	Bob Jones	OG	Jr.	6-3	230	Lighthouse Point, Fla.
63	Vic Rivas	OG	Fr.	6-2	232	Miami, Fla.
64	Jeff Gardner	OG	So.	5-10	210	Miami, Fla.
65	Tom Prestwood	OT	Jr.	6-4	211	Chattanooga, Tenn.
66	Tom Chandler	DT	So.	5-11	219	Pensacola, Fla.
67	Collis Dennison	K-DE	Fr.	6-3	198	Gainesville, Fla.
68	Garis Shaw	DT	Fr.	6-1	221	Clearwater, Fla.
69	Brian Schmidt	LB	Fr.	6-1	214	Lehigh Acres, Fla.
70	James Malkiewicz	DT	Sr.	6-2	227	Perth Amboy, N.J.
72	Smokey Ragins	OT	So.	6-2	235	Plant City, Fla.
73	Paul Oglesby	CG	Jr.	6-2	225	Jacksonville, Fla.
74	Don Sparkman	OT	Sr.	6-4	236	Jacksonville, Fla.
75	Doug Dane	OT	Fr.	6-4	225	Ft. Lauderdale, Fla.
77	David Harper	OT	Jr.	6-3	241	Farmville, Va.
78	Greg Johnson	DT	So.	6-4	239	Fruitland Park, Fla.
79	Bobby Elam	OT	Jr.	6-2	217	Centerville, Ala.
80	Pat Booth	WR	Fr.	6-1	197	Tampa, Fla.
81	Ed Beckman	TB	Fr.	6-5	211	Miami, Fla.
82	Mike Allen	WR	Jr.	6-3	181	Willoughby, Ohio
83	Ricky Blythe	TE	Jr.	6-1	208	Winter Park, Fla.
84	Randy Coffield	DE	So.	6-3	212	Hialeah, Fla.
85	Karl Passwaters	DE	Sr.	6-3	215	Bridgeville, Del.
86	Joe Thomas	WR	Jr.	5-11	175	Tallahassee, Fla.
87	John Palermo	DT	Sr.	6-3	222	Newburgh, N.Y.
88	Larry Jones	WR	Fr.	6-1	182	St. Petersburg, Fla.
89	Tom McDougal	TE	Fr.	6-5	207	Miami, Fla.
90	Billy McPhillips	DE	Fr.	6-2	227	Temple Terrace, Fla.

Tallahassee Democrat

Prize Winning Sports Coverage

NATIONAL NEWSPAPER ASSOCIATION

- 1st — Best Sports Section, 1972
- 1st — Best Sports Columnist, 1971
- 1st — Best Sports Section, 1970
- 3rd — Best Sports Picture, 1970

FLORIDA SPORTS WRITERS ASSOCIATION

- 1st — Best Sports Typography, 1973
- 1st — Best Sports Columnist, 1971
- 1st — General Writing Excellence, 1971
- 1st — General Section Excellence, 1970
- 2nd — Overall General Excellence, 1971
- 3rd — Sports Section Make-Up, 1971
- 4th — Overall Writing Excellence, 1970

ASSOCIATED PRESS OF FLORIDA

- 1st — Best Sport Color Picture, 1970

Tallahassee Democrat

KANSAS

NO.	NAME	POS.	HT.	WT.	AGE	CLASS	HOMETOWN
9	Nolan Cromwell	SS	6-2	180	18	Fr.	Ransom, Kan.
11	Jud Mitchell	QB	6-2	201	19	So.	Wellington, Kan.
12	Dave Jaynes	QB	6-2	207	20	Sr.	Bonner Springs, Kan.
16	Tom Krattil	QB	6-1	185	18	Fr.	Leavenworth, Kan.
17	Randy Ross	TB	6-1	177	20	Jr.	Omaha, Neb.
18	Kurt Knoff	CB	6-3	186	19	So.	East Grand Forks, Minn.
19	Rocky Bron	SS	5-10	177	21	Sr.	Kansas City, Mo.
20	Eddie Lewis	CB	6-0	169	19	So.	Mobile, Ala.
22	Paul Bower	FL	5-11	160	19	So.	Shawnee, Kan.
23	Chris Merce	LB	6-1	209	21	Sr.	Shawnee Mission, Kan.
24	Rick Mudge	SS	6-2	188	20	Jr.	Topeka, Kan.
25	Bruce Adams	FL	6-1	184	20	Jr.	Westwood, Kan.
26	James Bowman	CB	6-0	187	22	Sr.	Kansas City, Mo.
29	Billy Riggins	FB	5-11	200	21	Jr.	Centralia, Kan.
30	Jim David	FS	6-1	182	20	So.	Hawthorne, N.J.
31	Bob Swift	K	6-2	200	19	So.	Shawnee Mission, Kan.
32	Robert Miller	FB	6-1	206	20	Jr.	Houston, Tex.
33	Steve Elliott	FB	6-2	206	19	So.	Kansas City, Mo.
34	Steve Taylor	CB	6-3	202	19	So.	Ft. Worth, Tex.
35	Odell Weidner	LB	6-0	214	20	Jr.	Topeka, Kan.
37	Mike Gardner	LB	6-1	201	24	Sr.	St. Joseph, Mo.
38	Lavurne Smith	TB	5-11	175	18	Fr.	Wichita, Kan.
40	Delvin Williams	TB	6-2	199	22	Sr.	Houston, Tex.
41	Delario Robinson	FL	6-2	160	21	Sr.	Los Angeles, Calif.
43	Marc Harris	K	6-2	172	21	Sr.	Lawrence, Kan.
44	Clif Doran	FB	6-2	195	18	Fr.	North Kansas City, Mo.
45	Mike Lemon	NG	6-4	200	22	Jr.	Sioux City, Iowa
46	Emmett Edwards	FL	6-1	187	21	Jr.	Kansas City, Mo.
48	Calvin Prince	TB	5-10	195	18	Fr.	Americus, Ga.
50	Steve Towle	LB	6-3	226	19	Jr.	Shawnee Mission, Kan.
51	Dean Baird	LB	6-1	221	20	Jr.	Hoisington, Kan.
53	Randy Robinson	LB	6-3	200	20	Jr.	Kansas City, Mo.
54	Mike McDaniel	C	6-2	221	20	Sr.	Kansas City, Mo.
55	Ace Boydston	OT	6-3	229	19	So.	Riverside, Ill.
56	Wint Winter	C	6-1	200	20	Jr.	Ottawa, Kan.
59	Paul Van Saun	DT	6-3	226	19	Jr.	Hawthorne, N.J.
61	John Weger	OT	6-4	232	20	So.	Shawnee Mission, Kan.
62	Jim Baker	OG	6-1	209	19	So.	Pittsburg, Kan.
64	Danny Burrows	OG	6-2	216	20	Jr.	Center, Tex.
65	John Morgan	OG	6-0	225	19	So.	Wauwatosa, Wis.
66	Mike Englebrake	OG	6-1	225	21	Jr.	Lee's Summit, Mo.
68	Don Goode	DE	6-2	216	22	Sr.	Houston, Tex.
69	Steve Jones	DE	6-2	213	19	So.	Englewood, N.J.
70	Gordon Stockemer	OT	6-4	231	20	Jr.	Andale, Kan.
72	Jerone Hodges	OG	6-3	238	20	Sr.	Washington, D.C.
74	John Bryant	OT	6-5	230	20	Sr.	Arkansas City, Kan.
75	Dave Scott	OT	6-5	281	19	So.	Patterson, N.J.
76	Fedro Dillon	DT	6-3	240	21	Jr.	New Orleans, La.
77	Mitch Sutton	DT	6-4	255	22	Sr.	Stone Mountain, Ga.
78	Terry Beeson	DT	6-3	215	18	Fr.	Coffeyville, Kan.
79	Bill Skepnek	DT	6-2	217	20	Sr.	Olympia Fields, Ill.
83	Ken Saathoff	TE	6-3	191	20	Jr.	Marysville, Kan.
87	Dean Zook	DE	6-2	201	20	Jr.	Larned, Kan.
88	Greg Hosack	TE	6-4	222	20	So.	Kansas City, Mo.
90	Mike Butler	NG	6-6	235	18	Fr.	Washington, D.C.
91	Jeff Turner	DE	6-4	221	20	Jr.	Pritchard, Ala.
92	John Scanlan	NG	6-1	205	19	So.	Lawrence, Kan.
93	Derrick Glanton	DE	6-8	225	19	So.	East St. Louis, Ill.
94	Marc Craven	DT	6-1	224	19	So.	Shawnee Mission, Kan.
96	Les Begay	DE	6-1	205	19	So.	Arkansas City, Kan.

FLORIDA STATE

Offense

SE	21	Joe Goldsmith
	20	Mike Shumann
WT	74	Don Sparkman
	75	Doug Dane
WG	64	Jeff Gardner
	65	Tom Prestwood
C	62	Bob Jones
	52	Rocky Saldana
SG	72	Smoky Ragins
	73	Paul Oglesby
ST	77	David Harper
	79	Bobby Elam
TE	32	Ed Davis
	81	Ed Beckman
QB	16	Billy Sexton
	18	Mark Orlando
TB	22	Bobby McKinnon
	33	Rudy Thomas
FB	44	Hodges Mitchell
	36	Doug Glosson
FL	11	Jim Everett
	82	Mike Allen

Defense

LE	57	Steve Bratton
	59	Scott Meseroll
LT	78	Greg Johnson
	87	John Palermo
SLB	61	Phil Arnold
	50	Tom Cooper
MLB	58	Greg Pounds
	55	Phil Jones
WLB	56	John Murphy
	46	Detroit Reynolds
RT	70	James Malkiewicz
	66	Tom Chandler
RE	84	Randy Coffield
	60	Bill Johnson
LC	23	Chris Griffin
	38	Buzzy Lewis
RC	43	Earl Humes
	24	Andy Stockton
WS	31	Randy Kaiser
	47	David McGinn
SS	41	Phil Cahoon
	40	Ben Graham

KANSAS

Offense

SE	46	Emmett Edwards
	41	Delario Robinson
T	70	Gordon Stockemer
	75	Dave Scott
G	69	Rick Kovatch
	72	Jerone Hodges
C	54	Mike McDaniel
	56	Wint Winter
G	65	John Morgan
	62	Jim Baker
T	74	John Bryant
	55	Ace Boydston
TE	83	Ken Saathoff
	88	Greg Hosack
QB	12	Dave Jaynes
	11	Jud Mitchell
TB	40	Delvin Williams
	38	Lavurne Smith
FB	32	Robert Miller
	33	Steve Elliott
FL	25	Bruce Adams
	22	Paul Bower

Defense

LE	68	Don Goode
	96	Les Begay
LT	77	Mitch Sutton
	79	Bill Skepnek
NG	45	Mike Lemon
	92	John Scanlan
RT	76	Fedro Dillon
	78	Terry Beeson
RE	87	Dean Zook
	91	Jeff Turner
LB	50	Steve Towle
	37	Mike Gardner
LB	51	Dean Baird
	35	Odell Weidner
LC	18	Kurt Knoff
	34	Steve Taylor
FS	19	Rocky Bron
	24	Rick Mudge
SS	30	Jim David
	9	Nolan Cromwell
RC	20	Eddie Lewis
	30	Steve Taylor

PUNTS — 3-Joe Downey

PLACEMENTS — 1-Ahmet Askin

KICKOFFS — 67-Collis Denison

KO RETURNS — 44-Hodges Mitchell, 21-Joe Goldsmith

PUNT RETURNS —

PLACEMENTS AND KO — 31-Bob Swift

PUNTS — 42-Marc Harris

*for in depth coverage
of today's game . . . see tomorrow's*

Tallahassee Democrat

featuring Florida's prize winningest sports editor . . . Bill McGrotha





Miss Debbie Wiggall
Florida Cattleman's Association
1973-74 Sweetheart

When you
Celebrate today's
Victory,
Treat yourself
To
Tender, Tasty...

BEEF

As Delicious as it is Nutritious!

FLORIDA BEEF COUNCIL



Touchdown or Field Goal



Helping the Runner, or Interlocked Interference



Ball Ready for Play



Grasping Face Mask



Delay of Game



Roughing the Kicker



Ball Dead; If Hand is Moved from Side to Side: Touchback



Illegal Procedure or Position



Illegally Passing or Handling Ball Forward



Loss of Down



Illegal Shift



Illegal Motion



Ineligible Receiver Down Field on Pass

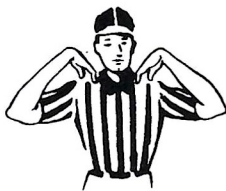

Ball Illegally Touched, Kicked, or Batted



Time out; Referee's Discretionary or Excess Time Out followed with tapping hands on chest.



Forward Pass or Kick Catching Interference



Start the Clock



Intentional Grounding

RAGANS and ROBERTS TIRE COMPANY

Big Bend's Largest
Goodyear & Fina Oil Dealer

James W. Ragans — OWNERS — Eli P. Roberts

Complete Service Department Including:

Front End and Brake Rebuilding

Tires · Batteries · Accessories

Fuel Oils For Home, Business and Farm

for AUTOMOTIVE SERVICE call

224-8156

for FUEL OIL call

576-3145

609 W. Tennessee Street

GOODYEAR

MORE PEOPLE RIDE ON
GOODYEAR TIRES
THAN ANY OTHER



Clipping



Offside (Infraction of scrimmage or free kick formation)

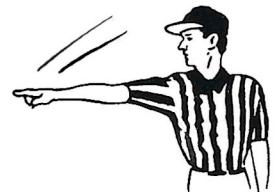

First Down



Personal Foul



Safety

HEY, FANS!

Do You Know These Football Terms?

AUDIBLE — A vocal signal by the quarterback changing the play called in the huddle.

BLITZ — Commitment by defensive backs and/or linebackers to rush the passer.

BLOCKING — Legally hindering the progress of an opponent by contacting him with any part of the blocker's body.

BOMB — A long pass attempt for a touchdown.

BUTTONHOOK — A pass pattern in which the receiver goes downfield and U-turns back sharply to receive the ball.

CLIPPING — Running or diving into the back of an opponent, or throwing the body across the back of the leg or legs of an opponent other than the ball carrier.

CORNER BACK — Defensive back who usually lines up across from wide receiver.

DIVE-TACKLE PLAY — A quick-handoff running play over tackle.

DRAW-PLAY — Quarterback drops back as if to pass but instead hands ball to running back, after quarterback's teammates have assumed pass-blocking positions.

FAIR CATCH — The opportunity for a player of the receiving team to catch a kicked ball that has crossed the scrimmage line without being tackled or blocked by an opponent, after signaling his intention by completely extending one arm above his head.

NEUTRAL ZONE — The space between the scrimmage lines of the offense and defense, approximately 11 inches

NOSE GUARD — Defensive lineman who lines up directly in front of opposing center on line of scrimmage. In Florida State's defensive scheme, middle linebacker sometimes becomes nose guard.

ON-SIDE KICK — A kickoff that travels 10 yards or more is anybody's ball. The so-called "onside kick" is an effort by the kicking team to kick the ball barely beyond 10 yards and recover it before the receiving team can do so.

POCKET — Area of protection for the passer formed by blockers. Passer drops straight back from scrimmage behind the blocking shield into what resembles a "cup" or pocket.

POST — A pass pattern in which the receiver goes downfield to pre-determined depth then cuts at an angle toward the goalposts.

PREVENT DEFENSE — A strategem replacing linebackers with additional backfield pass defenders, sacrificing strength against short gainers in order to prevent a long pass completion. Most often employed by a team protecting a lead late in either half.

PULLING GUARD — Guard who pulls out behind scrimmage line for a trap block or to lead sweep blocking for ball carrier.

QUICK GUARD — See weak guard.

SPLIT END — Offensive lineman deployed as a wide receiver. Must line up on line of scrimmage.

STRONG LINEBACKER — So designated because he usually lines up across from the strong side of the offensive line.

STRONG GUARD — Offensive guard playing on the strong side of the line.

STRONG SAFETY — Defensive back who usually lines up deeper than corner backs and across from strong side of offensive line.

STRONG SIDE — The side of the offensive line where the tight end lines up.

STRONG TACKLE — Offensive tackle playing on the strong side of the line.

STUNTING — Defensive players changing positions as the ball is snapped, to confuse offensive strategy.

SWEEP — End run with wave of blockers leading the ball carrier.

TACKLING — Grasping or encircling an opponent with hands or arms.

TAILBACK — A running back who usually lines up behind the weak side of the line.

TIGHT END — Offensive end who lines up in close formation (as opposed to Split End's wide set) where he can either block for a ball carrier or be employed as a pass receiver.

Tallahassee Federal

SAVINGS AND LOAN ASSOCIATION



440 NORTH MONROE ST.

1953 THOMASVILLE ROAD

3432 SOUTH MONROE ST.

FLANKER — Offensive back deployed as a wide receiver. Must line up one yard behind line of scrimmage.

FREE SAFETY — Same as weak safety.

FULLBACK — A running back who usually lines up behind strong side of the offensive line.

KICKOFF — A free kick with which each half is opened, and which is employed also following each try-for-point or Field Goal. A kickoff must be either a Placekick or a Dropkick.

LATERAL PASS — A live ball thrown toward or parallel with the passer's own goal line.

LINEBACKER — A defensive player operating immediately behind his line where he can either aid linemen in stopping a running play or cover an opponent's receiver if a pass develops.

LOOK-IN PASS — Receiver runs straight pattern and looks for the ball immediately over his inside shoulder.

MAN-TO-MAN COVERAGE — Pass defense plan wherein defensive backs cover receivers wherever they go, rather than field areas.

MIDDLE LINEBACKER — So designated because he usually lines up across from the opposing center.

MIKE — Nickname for middle linebacker.

MONSTER — Same as strong safety.

QUICK TACKLE — See weak tackle.

REVERSE PLAY — A running play with backfield action suggesting one direction while ball carrier goes in opposite direction.

ROLL-OUT PASS — Quarterback runs laterally with blockers before throwing, instead of dropping straight back to pass.

ROVER — Same as strong safety.

RUNNING BACK — Member of the offensive backfield who primarily carries the ball. Also used as a receiver and blocker. Can be either tailback or fullback.

SAM — Nickname for strong linebacker.

SCREEN PASS — Pass to a receiver behind a wall of blockers, who have permitted defenders to penetrate.

SCRIMMAGE LINE — The yard line (marked or unmarked) that passes through point of the ball nearest a team's own goal line.

SLOT BACK — Back stationed in slot between interior linemen and end. Must be one yard behind the line of scrimmage.

SNAP — A quick, continuous motion by which the ball is handed or snapped back with the ball leaving the hands of the snapper on the motion. The snap normally is made by the center.

SPEARING — Illegal use of the head and helmet to ram an opponent after his momentum has stopped.

TRAP BLOCK — Tactic whereby offensive lineman pulls out of position at the snap allowing man he would usually block to come through line and be blocked (or "trapped") by another blocker.

UNBALANCED LINE — Offensive line deployment whereby more blocking linemen are lined up on one side of the center than on the other.

WEAK GUARD — Offensive guard playing on the weak side of the line.

WEAK LINEBACKER — So designated because he usually lines up across from the weak side of the Offensive line.

WEAK SAFETY — Defensive back who usually lines up deeper than corner backs and across from weak side of offensive line.

WEAK SIDE — The side of the offensive line where the split end lines up.

WEAK TACKLE — Offensive tackle playing on the weak side of the line.

WIDE RECEIVER — A lineman and/or a back who is set wide for pass receiving purposes. Also called Split End, Flanker or Wideout.

WIDEOUT — Can be either split end or flanker.

WILLIE — Nickname for weak linebacker.

ZONE COVERAGE — Plan of pass defense wherein areas are covered rather than individual receivers. Opposite of Man-To-Man.

people
people
people

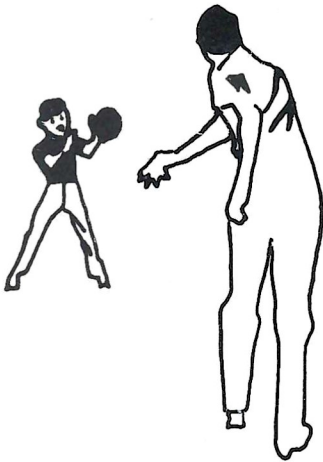

people

WE HELP MAKE
LIFE EASIER
FOR THEM.

Mobile Home Industries, Inc.

TALLAHASSEE, FLORIDA 32304

LISTED ON THE
NEW YORK STOCK
EXCHANGE.

SEMINOLE FOOTBALL STAFF

BILL CANTY

Offensive Coordinator, Quarterbacks

This is Bill's third season with the Seminoles. He came to Florida State in 1971 as a freshman coach, but worked primarily with the varsity running backs his first season. Last year the Furman University graduate was elevated to the Offensive Coordinator's spot. Bill is married to the former Ann Lochridge of Delta, Miss.

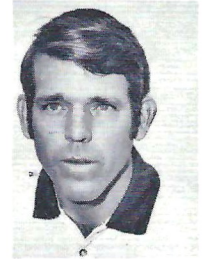

JIM DONNAN

Running Backs

Jim joined the Seminole staff in 1972, coming to Florida State from North Carolina. Prior to his spot with the Tarheels, he was an assistant for his Alma Mater, North Carolina State. This will be the second season he has worked with the Seminole running backs.

A native of Burlington, N.C., he is married to the former Mary Wright, also of Burlington.

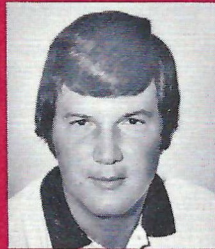

EDDIE FEELY

Freshman

A former Florida State quarterback, Eddie rejoins the Seminoles, this season after a very successful prep coaching career. His Merritt Island teams went to the state playoffs the last three seasons, capping the string off with the State 4-A Championship last fall. Feely was the last of the scrambler style quarterbacks at Florida State, concluding his playing career just before Steve Tensi ushered in the pro style quarterback era, now the trademark of the Seminoles.

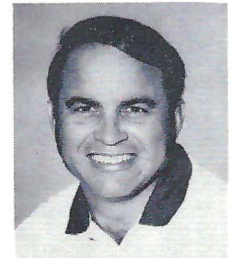

GENE HENDERSON

Defensive Coordinator, Linebackers

A native of Sonora, Tex., Gene is in his third season as an assistant to Head Coach Larry Jones. Gene played varsity football under Paul "Bear" Bryant at Texas A&M and was an assistant at both Texas Tech and TCU before joining the Seminole staff in 1971. He worked with the defensive backs his first year, adding the coordinator's duty last season.

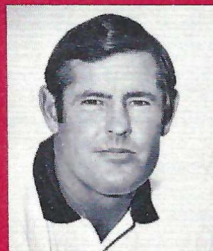

WAYNE McDUFFIE

Offensive Line

Wayne moves up to varsity status this year after serving two seasons as a graduate assistant. A former Seminole player, he was drafted by the Cleveland Browns and played two seasons of professional ball. In 1971 he served on the freshman team staff, and last year was named Head Freshman Coach.





JIM PHILLIPS
Receivers

This is Jim's second season with the Seminoles. He joined Larry Jones' staff after three years as a receiver coach for the San Diego Chargers in the NFL. A 10-year veteran player in the NFL, he had seven seasons with Los Angeles and three more with Minnesota. He ranks 15th on the all-time list of pro receivers with 401 catches for 6,044 yards.

MIKE POPE
Director of
High School Relations

This is Mike's third season as director of Florida State's recruiting program, and his fourth with the Seminoles. After serving the 1970 season as a graduate assistant, Mike was elevated to his present spot by Coach Larry Jones. His major responsibility is to coordinate Florida State's scouting and recruiting efforts.

Mike and his wife Lee, have no children.

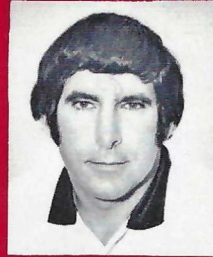

MOYER SMITH
Defensive Line

After six years as an assistant at North Carolina, Moyer joined the Seminole staff in February of this year. A graduate of UNC, he worked with both the offense and defense during his tenure there.

Moyer and his wife Jane are both natives of Lexington, N.C. They have two children.



JACK STANTON
Defensive Backs

Jack joined the Seminole staff in the spring, coming from North Carolina State. A five year veteran of the Wolfpack staff, he was defensive coordinator at the time he left. A 1961 graduate of N.C. State he had a successful prep coaching career, before rejoining his alma mater in 1968.

Jack is married to the former Ruth Ludwig of Carnegie, Pa. They have four children.

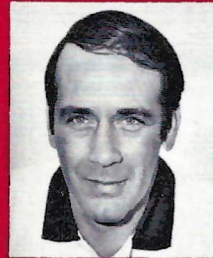

DICK MILDER
Trainer

This is Dick's second season as the Seminoles' Head trainer. A graduate of Iowa State, he holds a Certificate of Physical Therapy from Iowa and a Masters Degree from Purdue. His training experience included two years at West Point, a year at Iowa and two seasons at Purdue.

Dick and his wife, Linda, have no children.



FRANK DeBORD
Equipment Manager

Frank is serving as the Seminoles equipment chief for the fourth season and has six years experience with the Seminole program. In addition to his duties overseeing the Seminoles' football gear, he is also responsible for the upkeep of the Seminole practice fields. A graduate of Virginia Tech, he is married to Marian Bradshaw of Franklin, Va. and they have three children.

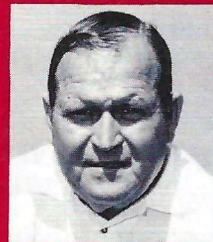

BILL PEACOCK CHEVROLET, INC.

**300 West Washington St.
MONTICELLO, FLORIDA**

The reason people pass one door
To patronize another store,
Is not because the busier place
Has better silks, or gloves, or lace,
Or special prices, but it lies
In pleasant words and smiling eyes;
The only difference, we believe
Is in the treatment folks receive!



*Growing With
the Seminoles!*

TALLAHASSEE
Phone 224-8827

MONTICELLO
Phone 997-2513



FSU FIRELINE '73

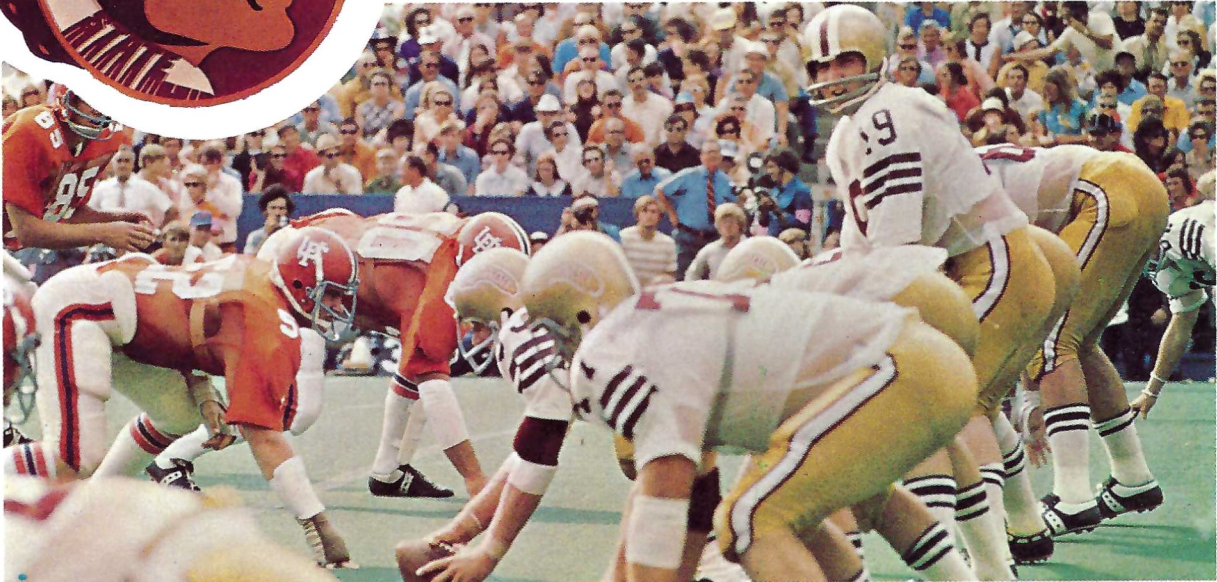

Florida State Takes to the Air!

Re-live all the high points of each game, and share your pride in the Seminoles with your friends and neighbors, by watching **Fireline '73** on the Sunday or Monday following each game from September 16 to December 3 on this statewide Seminole network:

Fort Myers	WINK-TV 11	Sunday, 10:30 P.M.
Fort Pierce	WTVX 34	Monday, 7:30 P.M.
Gainesville	WCJB-TV 20	Monday, 7:00 P.M.
Jacksonville	WTLV 12	Sunday, 11:30 P.M.
Miami	WCIX-TV 6	Monday, 11:00 P.M.
Orlando	WESH-TV 2	Sunday, 11:30 P.M.
Panama City	WJHG 7	Sunday, 10:30 P.M.
Pensacola	WEAR-TV 3	Monday, 11:25 P.M.
Tallahassee	WCTV 6	Sunday, 10:30 P.M.
West Palm Beach	WEAT-TV 12	Monday, 11:30 P.M.



Starring the 1973 Seminoles and Your Fireline Hosts:

COACH RUSS BENEDICT LARRY JONES

Director and Moderator

A 22-year veteran of radio and TV sportscasting, Russ is a master of the half-hour sports special format. His previous credits include ... The Masters Golf Tournament, Cale Yarborough, A Man on the Move, The Atlanta Braves in Spring Training, Frank Howard, a Legend in His Own Time.

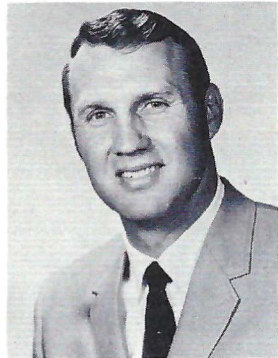

Larry Jones and his assistants

get the most out of their players, because they speak the language of their students. The Seminoles' record proves the love and respect young people have for Larry Jones' sincerity and leadership. His ability to communicate via television comes through loud and clear on **FIRELINE**.

Get an Extra Thrill out of each Game •• Watch FIRELINE '73

P. S. to Businessmen: Advertising on **Fireline '73** supports FSU, The Seminoles, and your business. For sponsorship information, call John Morgan collect in Jacksonville at (904) 398-4235.

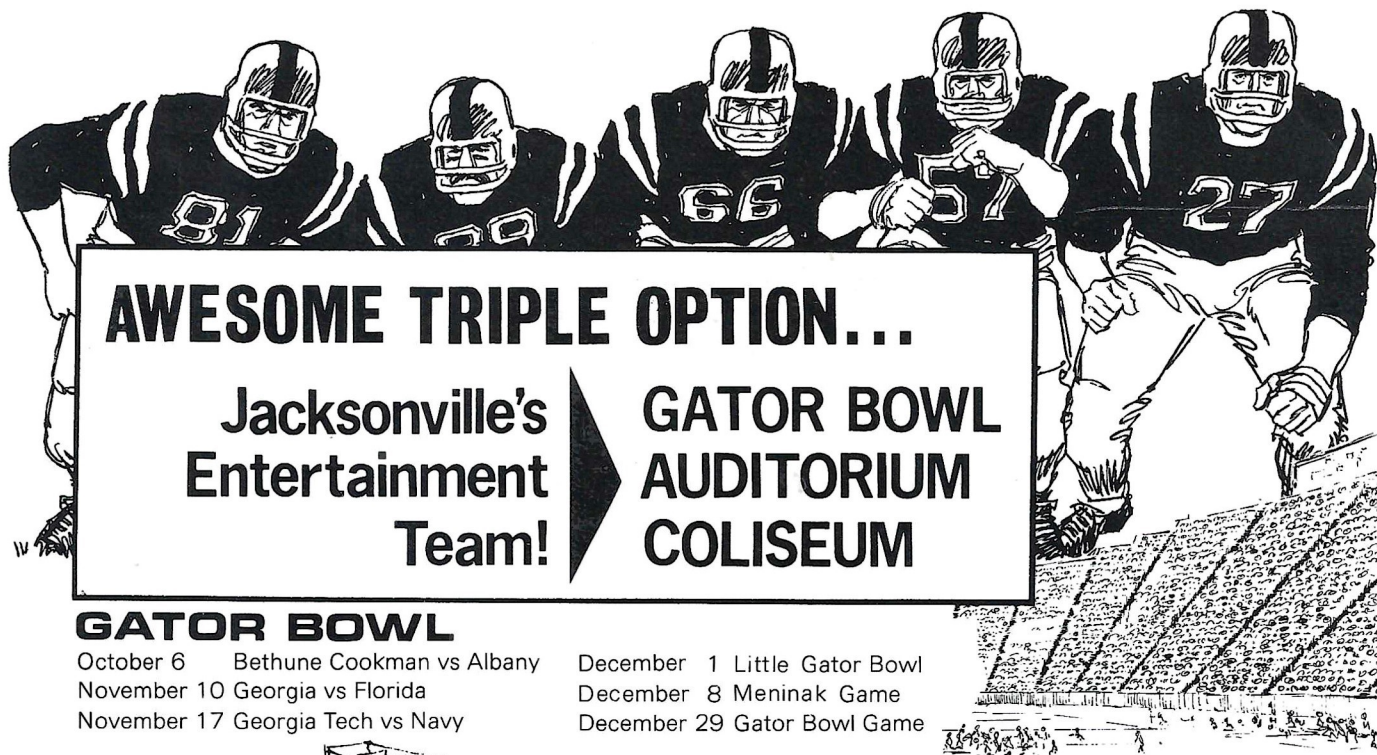

AWESOME TRIPLE OPTION...

**Jacksonville's
Entertainment
Team!**

**GATOR BOWL
AUDITORIUM
COLISEUM**

GATOR BOWL

October 6 Bethune Cookman vs Albany
November 10 Georgia vs Florida
November 17 Georgia Tech vs Navy

December 1 Little Gator Bowl
December 8 Meniak Game
December 29 Gator Bowl Game

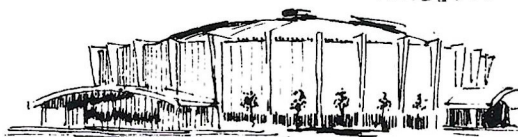
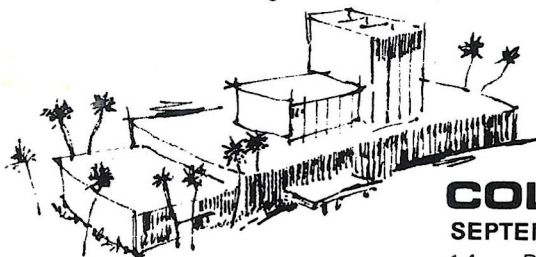

AUDITORIUM

SEPTEMBER

10 Clay vs Norton Close
Circuit TV Fight
15 Country Music Show
28 Blood, Sweat & Tears

OCTOBER

25 Beth Midler
27 Godspell

NOVEMBER

19 Big Band Calvacade
22-25 Custom Auto Show

DECEMBER

4-9 Carol Channing in "Lorelei"
11 Jacksonville Symphony
"The Messiah"
21-22 Nutcracker Suite Ballet

JANUARY

22 Guy Lombardo
25-26 Broadway Play
" 'No-no' Nanette"

FEBRUARY

20-21 Liberace

COLISEUM

SEPTEMBER

14 Roy Clark Country
15 Rock Concert
21 Jethro Tull
29-30 Shrine Circus

OCTOBER

5 Country Music
8 Uriah Heep
12 Hockey-Barons vs Nova Scotia
17-28 Greater Jacksonville Fair
29 Burt Bacharach
30 Hockey-Barons vs Providence

NOVEMBER

2-4 Boat Show
6 Hockey-Barons vs Springfield
9 Henry Mancini & Johnny Mathis
11 & 13 Hockey-Barons vs Baltimore
18 & 19 Hockey-Barons vs Cincinnati
20 Carpenters
21 Hockey-Barons vs New Haven
24 Country Music
25 & 27 Hockey-Barons vs Richmond
30 Basketball Jamboree

DECEMBER

2 & 4 Hockey-Barons vs Nova Scotia
8 Basketball—J. U.-Georgia So.
9 Dog Show
12 & 14 Hockey-Barons vs Hershey, Pa.
21 & 23 Hockey-Barons vs New Haven
26-27 Basketball Tournament

28 Christmas Rock Festival
30 Hockey-Barons vs Boston

JANUARY

1 Hockey-Barons vs Boston
5 Basketball—J.U. vs Austin
6-7 Hockey-Barons vs Virginia
9 Basketball—J.U. vs So. Alabama
11 & 13 Hockey-Barons vs Cincinnati
12 Basketball—J. U. vs St. Peters
16 Basketball—J. U. vs Furman, N. C.
18 & 20 Hockey-Barons vs Richmond
19 Rock Show
23-27 Greater Jacksonville Auto Show
29 Basketball—J. U. vs Providence
31 Ringling Bros. Circus

FEBRUARY

1-3 Ringling Bros. Circus
7-10 Boat-a-Rama Boat Show
12 Hockey-Barons vs Boston
13 Basketball—J. U. vs FSU
15 Basketball—J. U. vs Northeast La.
16 Rock Show
17 & 19 Hockey-Barons vs Rochester
18 Basketball—J.U. vs Stetson
24 & 26 Hockey-Barons vs Virginia
25 Basketball—J. U. vs Cincinnati

Plus—Wrestling every Thursday Night



For tickets:

City Auditorium & Memorial Coliseum 633-2900 Gator Bowl Rentals 633-3806— 633-3807

CITY OF JACKSONVILLE

Graduate Assistants



Kneeling (left to right): Bob Sanders, Jon Conlin, and Clint Parker. Standing: Mack Brown, Bill Church, Bill Shaw and Larry Pendleton.

TALLAHASSEE'S FIRST TEAM FOR '73.



We extend our warmest welcome to the Students and Faculty of FSU, TCC and FAMU . . . When it comes to Banking . . . Depend on a Solid Favorite . . . a PRO Team of Bankers

and Financial Coaches that can help you with any Banking Need. So when GOOD Banking is what YOU want . . . Be on the FIRST TEAM at FIRST NATIONAL .



217 North Monroe Street Tallahassee, Florida 32301 224-1171 Member FDIC.

STADIUM INFORMATION

REST ROOMS are located on concourse and ground levels of both the east and west stands.

FIRST AID station is located at the southwest corner of the stadium opposite gate five. A registered nurse is on duty at all times.

PUBLIC TELEPHONES are located on the ground levels of the east and west stands.

PUBLIC ADDRESS will make special announcements in cases of emergency only.

DOCTORS receiving calls will be paged by number.

LOST AND FOUND items may be turned in and claimed at the ticket-booth at gate three under the west stands by the press box elevator.

ALCOHOLIC BEVERAGES are prohibited. Your cooperation is appreciated.

FIELD REGULATIONS prohibit unauthorized persons on the field during or after the game. Please leave the Stadium by the ramp and section exits.

REFRESHMENTS are available in the stands and at locations on the concourse and ground levels of the east and west stands.

Please pay no more than established prices.



1. Hav-a-Tampa Jewels



2. Nutlike aroma



3. Birchwood Tip



4. Jewels look good on you



5. Put that in your mouth and smoke it

Hav-A-Tampa Jewels

Distributed by
Eli Witt Tobacco
& Candy Company
Tallahassee,
Florida



Clayton's House of Seafood

OVERLOOKING THE BEAUTIFUL OCHLOCKONEE BAY
Panacea Bridge, Florida

PHONE 985-3141

GENEVIEVE AND CLAYTON OAKS

Board of Regents



Bottom left to right: Jack McGriff, D. Burke Kibler, Carolyn Pearce, Julius F. Parker, Chancellor Robert B. Mautz; Top left to right: Marshall M. Criser, E. W. Hopkins, Jr., Chester H. Ferguson, J. J. Daniel, James J. Gardener.

PRESCRIPTIONS

- COSMETICS
- GREETING CARDS
- TOYS
- FILMS & CAMERAS



"BUDDY STEWART"
"WORKING FOR BETTER
COMMUNITY HEALTH"
HAVE YOUR DOCTOR CALL US

- VITAMINS
- CANDY
- GIFTS
- HOSPITAL SUPPLIES

224-5011

NO CHARGE FOR
DELIVERY SERVICE

UNIVERSITY
Rexall
PHARMACY

W. Tenn. & High Road

CITY WIDE AND
SURROUNDING AREAS

Enjoy all sports more with NCAA publications!

Publication	Price	Month Available
<input type="checkbox"/> 1973 Football Guide	\$2.00	August
<input type="checkbox"/> 1973 Football Rules	\$1.00	April
<input type="checkbox"/> 1973 Football Rules Interpretations	\$1.00	April
<input type="checkbox"/> 1973 Read Easy Football Rules	\$1.00	May
<input type="checkbox"/> 1974 Wrestling Guide	\$2.00	September
<input type="checkbox"/> 1974 Swimming Guide	\$2.00	September
<input type="checkbox"/> 1974 Ice Hockey Guide	\$2.00	September
<input type="checkbox"/> 1974 Basketball Guide	\$2.00	October
<input type="checkbox"/> 1974 Gymnastics Rules	\$1.00	November
<input type="checkbox"/> 1974 Skiing Rules	\$1.00	November
<input type="checkbox"/> 1974 Track & Field Guide	\$2.00	December
<input type="checkbox"/> 1974 Baseball Guide	\$2.00	December
<input type="checkbox"/> 1973 Water Polo Rules	\$1.00	May
<input type="checkbox"/> 1973 Soccer Guide	\$2.00	June
<input type="checkbox"/> 1974 Basketball Rules	\$1.00	June
<input type="checkbox"/> 1974 Read Easy Basketball Rules	\$1.00	July

Check Your Order (indicate number of each book in box)

NCAA Publishing Service
P.O. Box 1906
Shawnee Mission, Kansas 66222

Name _____
 Address _____
 City _____ State _____ Zip _____

Enclosed please find check or money order for \$ _____
 for which please send me the publications checked above.
MAKE CHECKS PAYABLE TO NCAA

Publication	Price	Month Available
<input type="checkbox"/> Baseball Statistics Rankings	\$7.00	Wkly. Apr.-June
<input type="checkbox"/> Football Record Book	\$2.00	August
<input type="checkbox"/> Football Statistics Rankings	\$7.00	Wkly. Sept.-Dec.
<input type="checkbox"/> Basketball Statistics Rankings	\$7.00	Wkly. Dec.-Mar.

National Collegiate Sports Services
420 Lexington Avenue
New York, New York 10017

Name _____
 Address _____
 City _____ State _____ Zip _____

Enclosed please find check or money order for \$ _____
 for which please send me the publications checked above.
MAKE CHECKS PAYABLE TO NCAA

Publication	Price	Month Available
<input type="checkbox"/> Championships Records Book	\$3.00	September
<input type="checkbox"/> NCAA NEWS	\$4.00	19 issues per year

NCAA Publishing Service
P.O. Box 1906
Shawnee Mission, Kansas 66222

Name _____
 Address _____
 City _____ State _____ Zip _____

Enclosed please find check or money order for \$ _____
 for which please send me the publications checked above.
MAKE CHECKS PAYABLE TO NCAA

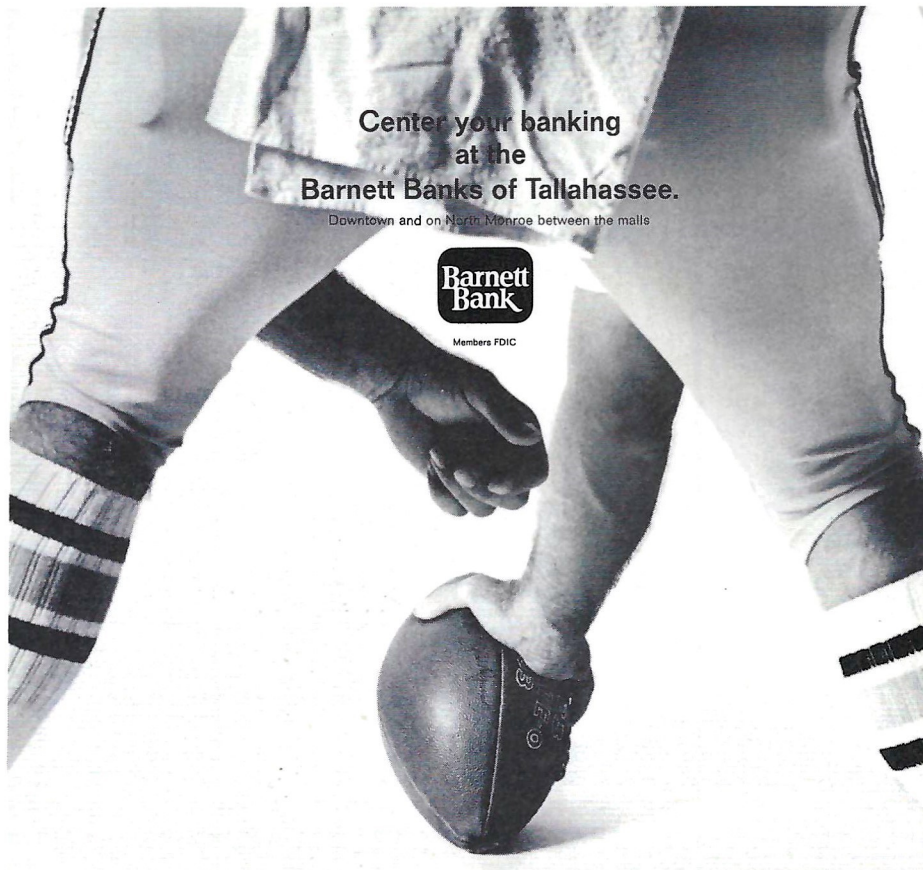

Center your banking
 at the
Barnett Banks of Tallahassee.

Downtown and on North Monroe between the malls



Members FDIC

Seminole Head Coaches



Miller

CHEVROLET

COMPANY

Havana, Florida

539-6376

15 Miles North
of Tallahassee

on U.S. 27

Phone Toll Free
224-1317

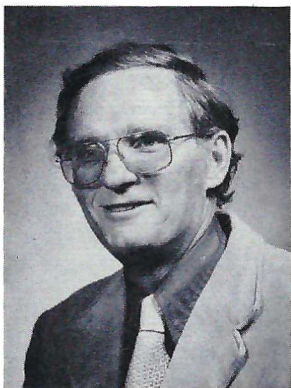

TERRY CARLISLE
Swimming

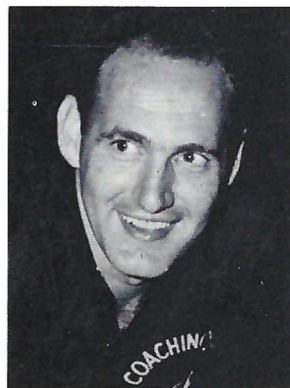

HUGH DURHAM
Basketball

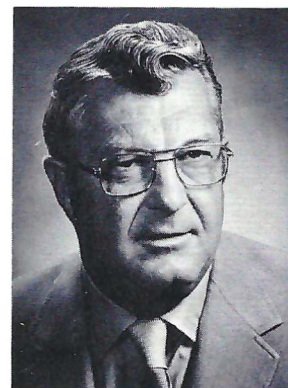

SCOTT FLETCHER
Golf

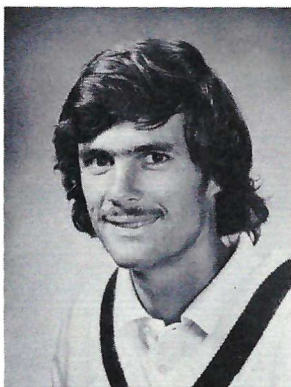

RANDY JOBSON
Tennis

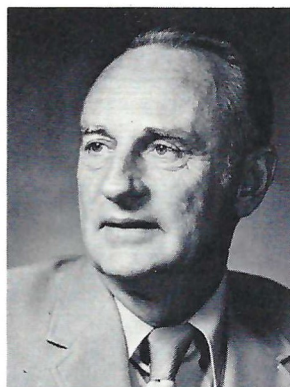

MIKE LONG
Track

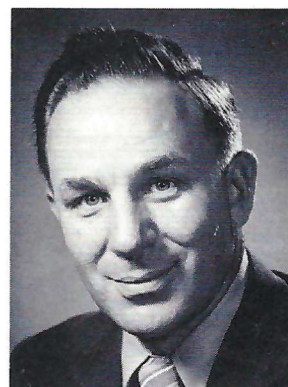

JACK STALLINGS
Baseball

Assistants



BILL BOLTON
Basketball



AL LAWSON
Basketball



MORRIS McHONE
Basketball



DICK ROBERTS
Track

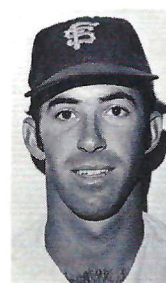

BOBBY SIMPSON
Baseball

Seminole Auto Dealers

These are the men who help keep Florida State's Athletic Program "on the go" in a very real sense. The importance of the Seminoles' courtesy car program cannot be overemphasized and without the cooperation of these gentlemen, it would never reach the degree of success it has. We salute each and every one of these community minded men.

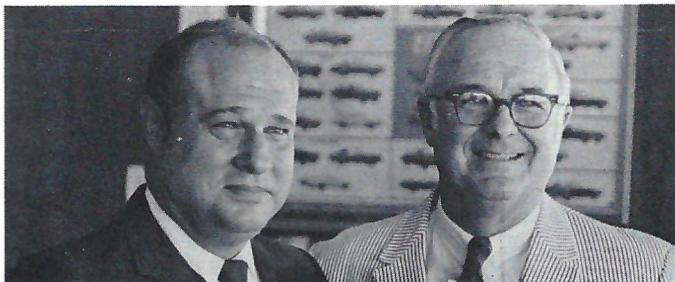

Theo and Julian Proctor
Proctor and Proctor
Pontiac/Cadillac
Tallahassee



Neil Palmer and E.K. Harrell
Palmer-Harrell Buick Co.
Tallahassee

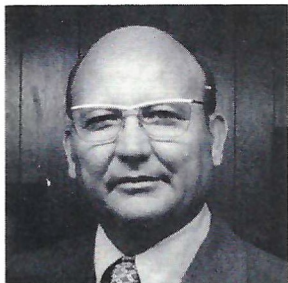

Tom Kinnebrew
Kinnebrew Motors
Tallahassee



Joe Ball
Havana (Ford) Motors
Havana



Sam Shovlain
Courtesy Oldsmobile
Tallahassee



Bill Peacock
Peacock Chevrolet
Monticello



Charles Alford
Alford Chevrolet Co.
Tallahassee



Bob and Bill Miller
Miller Chevrolet
Havana



Ed Richardson and Frank Shaw
Tallahassee (Ford) Motors
Tallahassee

Textbooks



Art and
School Supplies



FSU

Sweatshirts

T Shirts

Glassware

Mugs



**Seminole
Uprising**



SUPPORTED BY

SERVING YOU!

phone
224-3178

**Bill's
BOOKSTORE**

WHEN YOU THINK OF BOOKS THINK OF BILL'S
107 SOUTH COPELAND ST.
TALLAHASSEE-FLA. 32304



**QUALITY
MOTEL**

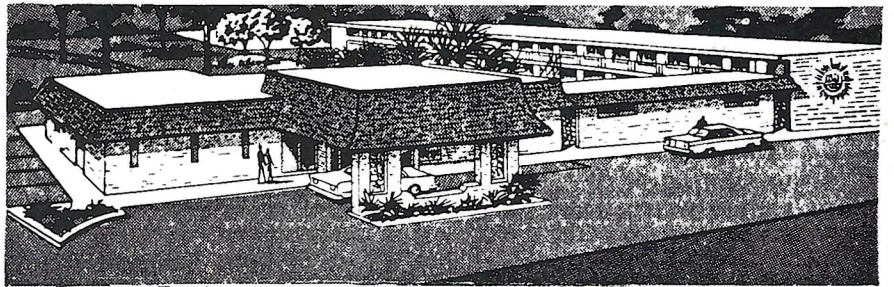

On the Parkway... 1027 APALACHEE PKWY. US 27 So.

COLOR TV

"We Cater to
Commercial Men"

Phone 877-6171

*The Chez Napoleon Room
Complete Banquet and Meeting Facilities
Cocktail Lounge - Bonaparte's Retreat*



We're Here on Your Account!

Industrial National Bank

2111 N. Monroe Tallahassee, Fla.

"Between the Malls" 385-1111

UNIVERSITY OF KANSAS



ARCHIE DYKES
Chancellor

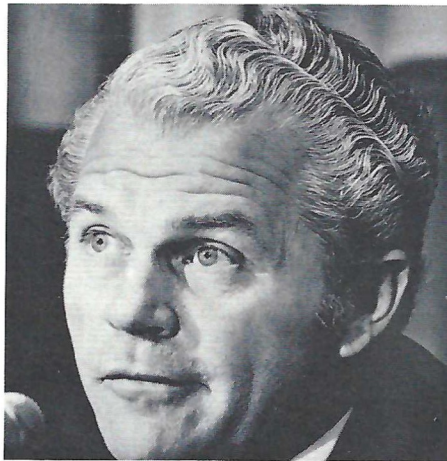

CLYDE WALKER
Athletic Director

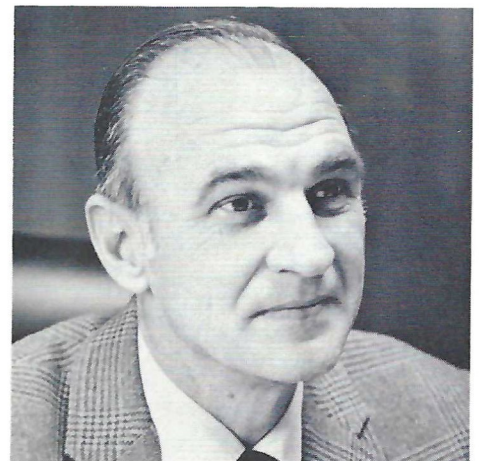

DON FAMBROUGH
Head Coach

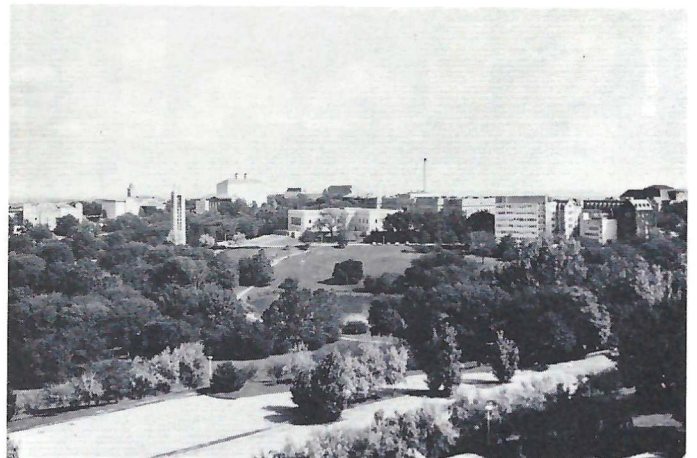

THE JAYHAWKS



HEY FANS!

VISIT THE
EXPERTS

...After the
Game or
Anytime!

We've Got Your Favorite Steaks
and Beverages.
Seafood Too!!

Five Minutes From the Stadium

**Mr.
Steak**

AMERICA'S STEAK EXPERT

1921 West Tennessee (US 90 W)

224 - 2415

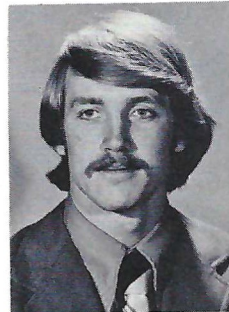

Bruce Adams

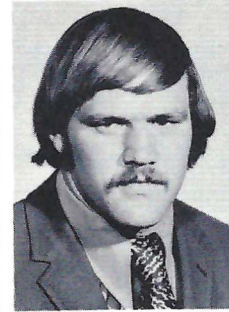

Dean Baird

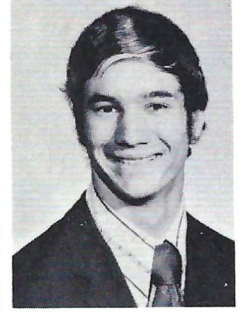

Paul Bower

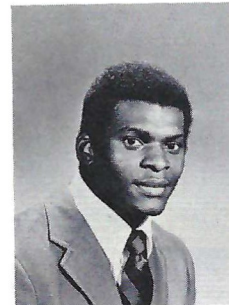

James Bowman

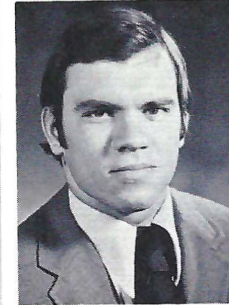

Rocky Bron

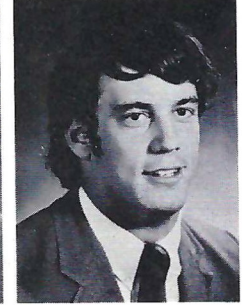

John Bryant

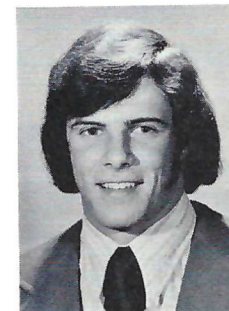

Jim David

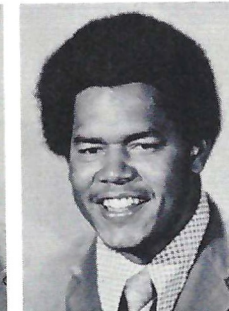

Fedro Dillon

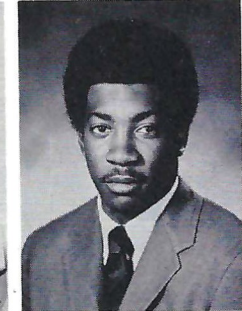

Emmett Edwards

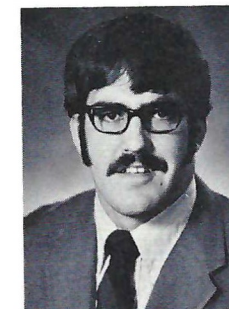

Mike Englebrake

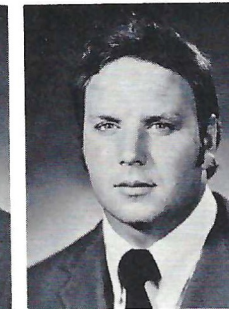

Mike Gardner

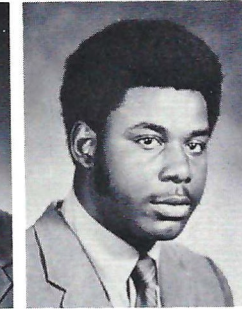

Don Goode

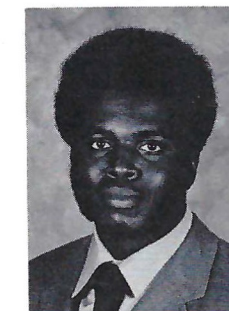

Jerone Hodges

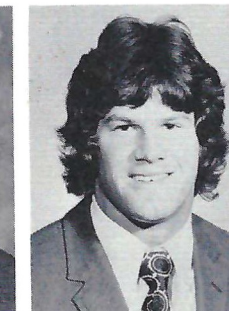

Gregg Hosack

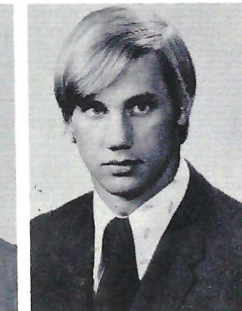

Kart Knoff

MORE JAYHAWKS

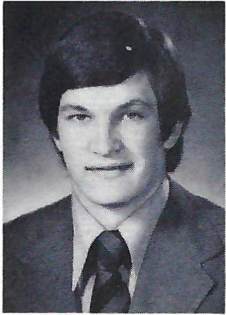

Dave Jaynes

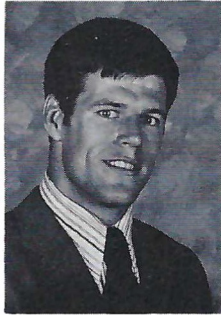

Mike Lemons



Mike McDaniel

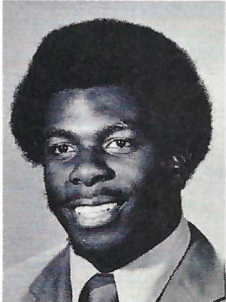

Robert Miller

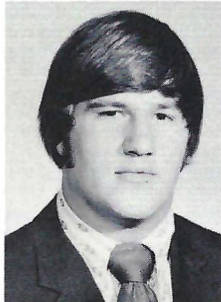

John Morgan

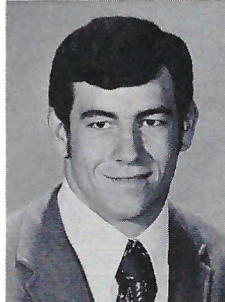

Rick Mudge



Ken Saathoff

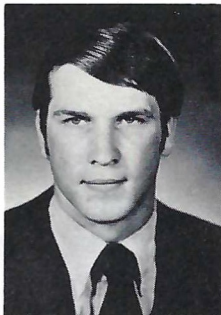

Galen Schmitz



Bill Skepnek

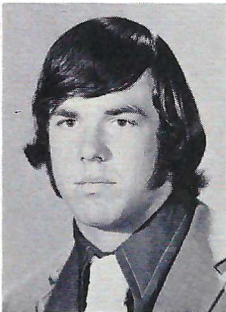

Gordon Stockemer

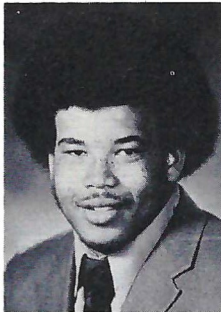

Mitch Sutton

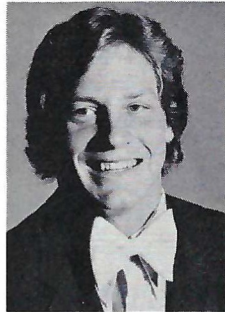

Steve Towle

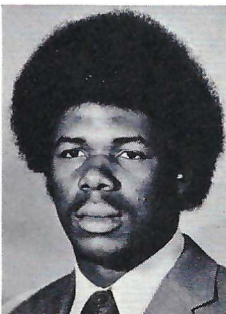

Jeff Turner

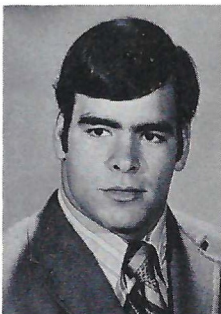

Odell Weidner

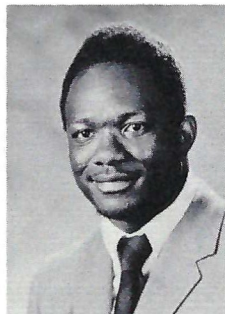

Delvin Williams

Your Telephone Company Has It All

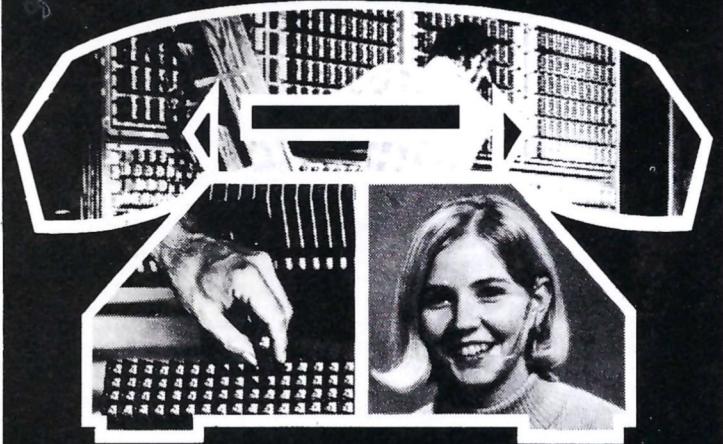

When your telephone company talks about complete communication, we're talking about more than a phone in the den or a kitchen extension. It's the things you don't see that make the difference between a phone that just rings and a communications system designed to meet your every need. Prompt service, comprehensive maintenance, highly trained technicians, and the latest communications advances are just a few of the benefits.

As part of the Centel System, your local phone company brings you all these things whether you have one telephone or one hundred. There's one thing you don't get...an extra charge for these services.



southeastern telephone company

A Growing Division of Central Telephone & Utilities Corporation

Show Your Colors

Official Seminole Sportswear

LADIES' AND MEN'S KNIT SHIRTS

100% cotton lisle shirts available in white or garnet (men's style only) with contrasting Seminole emblem. Full fashion collar and button placket. State size and color.

4050 Women's Sleeveless Shell\$11
 Sizes: S-M-L

4055 Women's Cuffed Short Sleeve\$11
 Sizes: S-M-L

6800 Men's Short Sleeve\$11
 Sizes: S-M-L-XL
 (XXL available on special order)

Men's Arnel Plus short sleeve shirt 91% Arnel, 9% nylon shirt available in Garnet, Gold or White with contrasting Seminole emblem. Completely full fashion. State Size and color.

7010 Men's Arnel Shirt\$12
 Sizes: S-M-L-XL

ORLON CARDIGAN SWEATERS

100% Orlon Links-N-Links Classic Button front Cardigan Sweaters. Cut extra full for added comfort. Wash and wear. Comes with contrasting Seminole Emblem in gold, white or garnet (men's only).

1825 Women's Sweater\$20
 Sizes: 34-36-38-40
 Color: Gold, White

8100 Men's Sweater\$20
 Sizes: S-M-L-XL
 Color: Garnet, Gold, White

LINED COACHING JACKET

Full cut 100% nylon water repellent outer shell. Pole lining with quilted nylon sleeve lining. Hood concealed in unique compartment inside the lining. Slashed Pockets, elasticized cuffs. Completely washable. Order in Garnet or Gold with contrasting Seminole emblem.

0091 Coaching Jacket\$20
 Sizes: S-M-L-XL-XXL

FOR THE KIDS

Nylon Warm-Up Jacket—just like the warm-up jackets worn by the Seminole athletes. 100% single ply tefeta nylon shell jacket with Byron collars. Color matched gripper snap front. Set in sleeves with elasticized cuffs. Comes in Gold only with contrasting Seminole emblem.

0092 Warm-up Jacket\$ 8
 Sizes: XS(2-4), S(6-8), M(10-12), L(14-16)

Child's Cotton Shirt—100% cotton T-shirt with Seminole emblem. Just the thing for the Junior Seminole.

0093 Child's Shirt\$ 3
 Sizes: S-M-L

SEMINOLE ACCESSORIES

Zippo Lighter—famous Zippo lighter with colorful Seminole Indian crest. Perfect for gifts.

0010 Zippo Lighter\$ 7

Key Chain—super Loop Key Chain with colorful Seminole Indian crest. Sturdy key ring holds many keys. Perfect for pocket or purse.

0020 Key Chain\$ 3

Seminole Charms

0024 Indian Head Charms\$ 2
 0025 Running Indian Charm\$ 2

Men's Jewelry

0028 Indianhead Cufflinks\$3.50
 0029 Indianhead Tie Tac\$2.50

Blazer Pocket Emblems

0011 3-in. Seminole Blazer Emblem with pin-on feature\$ 8
 0012 1½-in. Seminole Blazer Emblem to be sewn on\$ 1

Seminole Stickers—decal stickers in two sizes and two types. All are in three colors.

0050 3-in. sticker front application\$.25
 0051 3-in. sticker back application\$.25
 0055 5-in. sticker front application\$.35
 0056 5-in. sticker back application\$.35

Cat. No.	Item	Quantity	Color	Size	Price	Total
4055	Women's Short Sleeve Cot.				\$ 11	
4050	Women's Shell				\$ 11	
6800	Men's Cotton Shirt				\$ 11	
7010	Men's Arnel Shirt				\$ 12	
8100	Men's Cardigan				\$ 20	
1825	Women's Cardigan				\$ 20	
0091	Coaching Jacket				\$ 20	
0092	Warm-up Jacket				\$ 8	
0093	Child's Shirt				\$ 3	
0010	Zippo Lighter				\$ 7	
0011	3" Blazer Emblem				\$ 8	
0012	1½" Blazer Emblem				\$ 1	
0020	Key Chain				\$ 3	
0024	Indian Head Charm				\$ 2	
0025	Running Indian Charm				\$ 2	
0028	Indian Head Cuff Links				\$3.50	
0029	Indian Head Tie Tac				\$2.50	
0050	3" Sticker Front Application				\$.25	
0051	3" Sticker Back Application				\$.25	
0055	5" Sticker Front Application				\$.35	
0056	5" Sticker Back Application				\$.35	
					SUB-TOTAL:	
Four percent Florida Sales Tax:						
					TOTAL:	



Make Check payable to:

FLORIDA STATE UNIVERSITY

Mail Order To:

NATIONAL SEMINOLE CLUB
 Room 200 Tully Gym
 Florida State University
 Tallahassee, Florida 32306



Official Seminole Sportswear

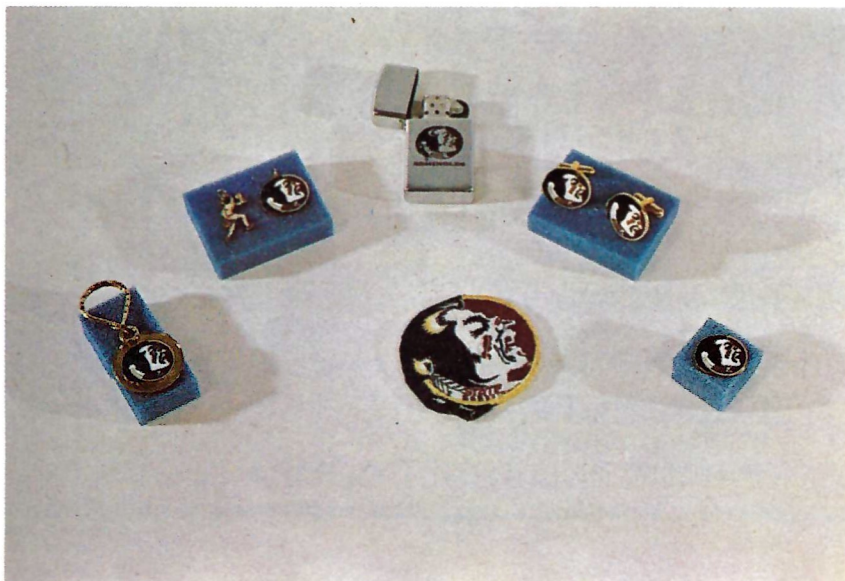

Seminole Radio Network

No matter where you will be in the state of Florida you will be able to hear the Seminoles in action this fall over the Seminole radio network. A vast network that covers the state from panhandle to the keys will bring every play of each Florida State game, home or away. Calling the play-by-play this fall is Skip Caray. Known throughout the Southeast for his work on the Atlanta Hawks basketball network, Skip is a veteran of announcing in all sports. In the past he has handled Atlanta Falcon Football and University of Missouri football broadcasts. In 1970 he was selected the Georgia Sportscaster of the Year and earlier this year was voted "Atlanta's Most Popular Sportscaster" in a poll conducted by the Atlanta Journal.

Working with Caray this fall will be Bill Owens. A veteran of Seminole broadcasts, he will serve as "color man" for the network. In addition to his previous work with football, Owens has also handled the play-by-play for Florida State's basketball and baseball networks.

WTNT in Tallahassee serves as the originating station for the Seminole network. Stations carrying all 11 Florida State games this fall are:



Caray



Owens

WCOA — Pensacola
WTNT — Tallahassee
WBJW — Winter Park
WKAT — Miami
WSUN — St. Petersburg
WJAX — Jacksonville
WNER — Live Oak

WFOY — St. Augustine
WTYS — Marianna
WPCF — Panama City
WMOP — Ocala
WDNJ — Daytona Beach
WTTB — Vero Beach
WDSR — Lake City

WSTU — Stuart
WSRA — Milton
WTRS — Dunnellon
WCNH — Quincy
WGUL — New Port Richy
WTRL — Bradenton
WINK — Fort Myers

Follow The Seminoles

ON WTNT 1270 ON YOUR DIAL

Brought to you by



AND YOUR NEIGHBORHOOD TEXACO DEALER

and by

GOLDEN FLAKES POTATO CHIPS

THE TALLAHASSEE BANK AND TRUST COMPANY

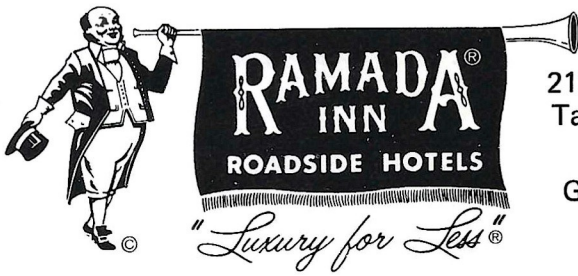

2121 West Tennessee Street
Tallahassee, Florida 32304
Phone 904/576-6121
Gen. Mgr. Herb Chandler

Ramada Inn of Tallahassee is an ideal gathering place for meetings and banquets. The King's Banquet Room offers every convenience, and accommodates up to 128 persons for dining. Divisible meeting rooms are available for smaller groups. For leisure hours, there are golfing privileges at fine nearby courses. Just four hours drive brings you to the wondrous kingdom of Walt Disney World. Innumerable famous Florida attractions are within driving distance. Come for business . . . stay an extra day for pleasure. You're welcome at Ramada Inn of Tallahassee.

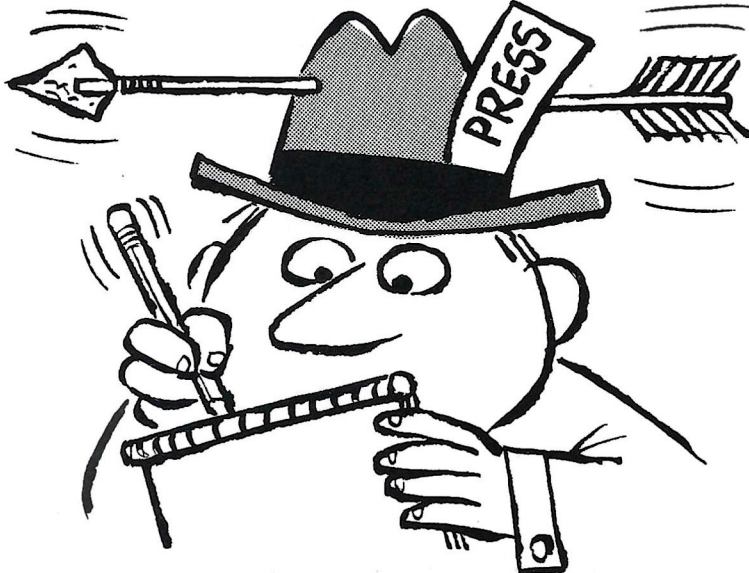

In The Thick Of It!

That's us! Up close and agile, Times Sports is right there for every Seminole sortie, getting it all and getting it best. For the most colorfully complete coverage of FSU football, read Florida's Best Newspaper.

St. Petersburg Times
FLORIDA'S BEST NEWSPAPER

TALQUIN ELECTRIC *Cooperative Inc.*

"OWNED BY THOSE WE SERVE"

IN

GADSDEN, LEON, LIBERTY
AND WAKULLA COUNTIES

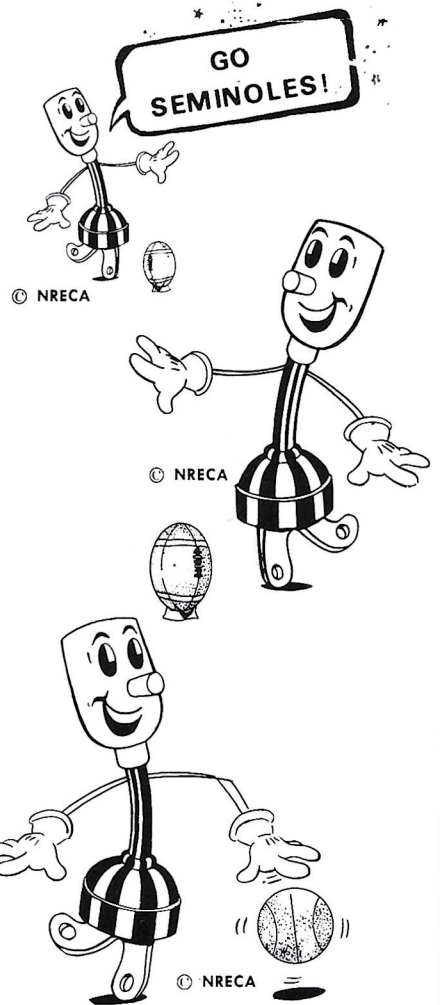

Live Better...

Electrically

1973 SEMINOLES

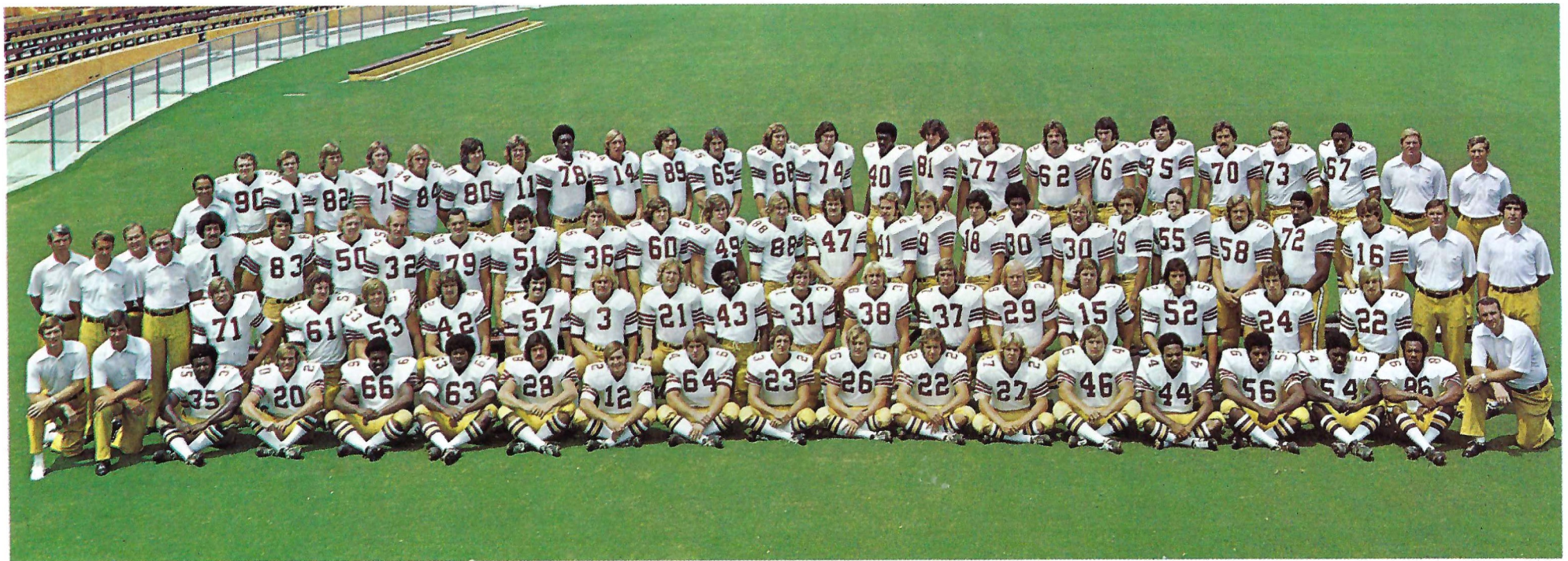

FIRST ROW (Left to Right)—Burroughs, Cahoon, Chandler, Cheeseborough, Davison, Gabriel, Griffin, Holley, Howerton, Ken Johnson, Miles, Mitchell, John Murphy, Scruggs, Thomas. **SECOND ROW**—Anderson, Arnold, Bell, Blizzard, Bratton, Downey, Goldsmith, Humes, Kaiser, Lewis, McCully, Miller, O'Leary, Saldana, Stockton, Vickers. **THIRD ROW**—Askins, Blythe, Cooper, Davis, Elam, Fucarino, Glosson, Ken Harrison, Bill Johnson, Kilmurray, McGinn, McKinnon, Meseroll, Orlando, Payton, Hanks, Petrillo, Pitt, Pounds, Ragins, Sexton. **FOURTH ROW**—Hopkins, Loucks, Allen, Caven, Coffield, Dely, Everett, Greg Johnson, Keyes, Marshall, Prestwood, Slagle, Sparkman, Graham, Harder, Harper, Bob Jones, Palermo, Passwaters, Malkiewicz, Oglesby, Osborn Brown.

Athletic Staff



FOOTBALL SECRETARIES

Judy Miller, Evelyn Green, Judy Ward



ADMINISTRATIVE OFFICE SECRETARIES (from left side around the table)

Rhonda Ruckel, Karen Rich, Susie Williams, Dottie Tyson,
Helen Means, Dee Frye, Kathy Dawson, Marian Lee, Patti
Gallagher, Robin Bass.

HOWARD JOHNSON'S MOTOR LODGE

1350 W. Tennessee St.
(904) 222-3219
AT THE UNIVERSITY

HOWARD JOHNSON'S MOTOR LODGE

722 Apalachee Parkway
Nearest the Capitol
(904) 224-2181

Featuring the
TIGER BAY LOUNGE
Entertainment Nightly

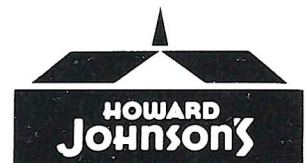

Accommodations

*motor
lodges*

FLORIDA STATE UNIVERSITY
SCHOOL OF MUSIC

Wiley H. Housewright, Dean

Presents

THE MARCHING CHIEFS

Richard D. Mayo, Director
Charles Carter,
Arranger and Ass't. Director

Tom Drick, Drum Major
Kerry Allgeyer, Head Majorette

TODAY'S HALFTIME

Moments In Great American Music

BAND ENTRANCE

A Special Fanfare written by Charles Carter

MUSIC OF THE GAY 90's

"By The Sea" Drill Sequence
"In My Merry Oldsmobile"

**BARBERSHOP QUARTET
AND SING ALONG**

"Good Old Summertime" Sound Stage
Everyone join in during the chorus:

In the Good Old Summer Time.
In the Good Old Summer Time.
Strolling down the shady lane,
with my baby mine.
I hold her hand and she holds mine—
and that's a very good sign.
That she's my tootsie wootsie
in the Good Old Summer Time.

ROARING 20's MUSIC

"Bye Bye Blues"

Featuring Banjos

THE SWINGING 30's

"I've Got Rhythm"
"Boogie Woogie Bugle Boy"

Traditional
Radio Formation
Featuring the Trumpet Section

MUSIC OF THE 60's

"Yesterday"

Traditional

CHIEFS IN CONCERT
Lady Sings the Blues

"Love Theme" from
Lady Sings the Blues

Concert Formation

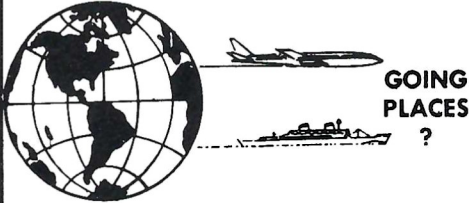
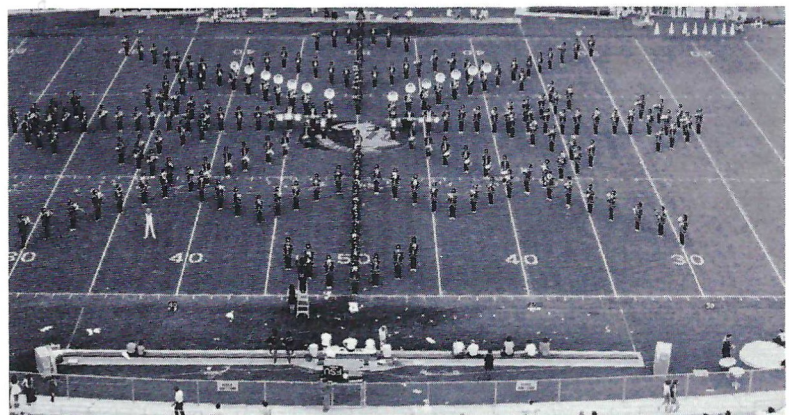

ATHENS, GEORGIA?

ATHENS, GREECE?

NEW YORK? NASSAU? NEPAL?



No Charge For Our Services



Tickets - Reservations
At Printed Rates



TRAVEL IS OUR PROFESSION



MARION HAY, PRESIDENT
TOM LYLE

TALLAHASSEE TRAVEL AND TOURS, INC.

Formerly Hay Travel Service
Established 1930

CALHOUN AT CALL STREET
TELEPHONE 224-4161



The Star Spangled Banner

O, say! can you see, by the dawn's early light,
What so proudly we hailed at the twilight's last gleaming?
Whose broad stripes and bright stars, thro' the perilous fight,
O'er the ramparts we watch'd, were so gallantly streaming?
And the rockets' red glare, the bombs bursting in air,
Gave proof thro' the night that our flag was still there.
Oh, say, does that Star-spangled Banner yet wave
O'er the land of the free and home of the brave?

Seminole Songs

ALMA MATER

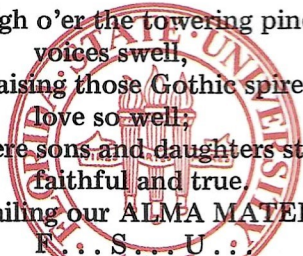

High o'er the towering pines our
voices swell,
Praising those Gothic spires we
love so well;
Here sons and daughters stand,
faithful and true
Hailing our ALMA MATER,
F...S...U...

HYMN TO THE GARNET AND GOLD

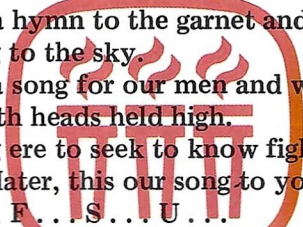

Here's a hymn to the garnet and the gold,
Ringing to the sky.
Here's a song for our men and women bold,
Sing with heads held high.
Striving ere to seek to know fight for victory.
Alma Mater, this our song to you,
Echoes, F...S...U...

FSU FIGHT SONG

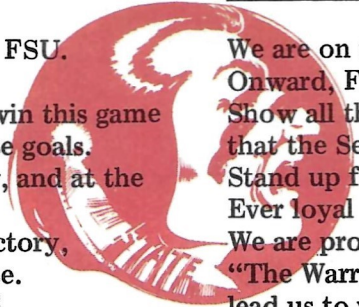

You got to fight, fight, fight for FSU.
You got to scalp 'em Seminoles.
You got to win, win, win, win this game
and roll on down and make those goals.
For FSU is on the war path now, and at the
battle's end she's great:
So fight, fight, fight, fight, to victory,
our Seminoles from Florida State.
(Yell) F-L-O-R-I-D-A S-T-A-T-E
Florida State! Florida State!
Florida State!
(repeat song)

FLORIDA STATE VICTORY SONG

We are on the warpath tonight.
Onward, Florida State.
Show all the world the spirit and might
that the Seminoles create.
Stand up for the Garnet and Gold.
Ever loyal we shall be.
We are proud to shout,
"The Warriors are out." And they will
lead us to victory.

Southernair MOTEL

Across from F.S.U.

Tallahassee, Florida 32304
904/224-7116



and

Skyline

Motor Lodge

U. S. 90 West
904/576-2157

Quality Inns

for Quality People

Advertisers' Directory

Advertiser	Page	Advertiser	Page
Army ROTC	BC	Orlando Sentinel	8
Barnett Banks	47	Peacock Chevrolet	41
Bill's Bookstore	50	Prudential Insurance	4
Capital City 1st Nat'l Bank	44	Quality Inn	50
Chevrolet	31	Ragan's and Roberts	38
Clark Electric	62	Ramada Inn	57
Clayton's Restaurant	45	St. Petersburg Times	57
Coca Cola	CS	Sears	5
Eli Witt	45	Southeastern Telephone	53
Florida Beef Council	37	Southernair-Skyline	62
Florida Publishing Co.	22	Southern Airways	29
Havana State Bank	12	Tallahassee Democrat	35-6
Howard Johnson's	59	Tallahassee Federal	39
Industrial Nat'l Bank	50	Tallahassee Travel	60
Inn Below	27	Talquin Electric	57
Jacksonville, City of	43	Tampa Tribune	24
Jerry's Restaurant	19	Texaco	34
Lewis State Bank	3	University Rexall	46
Miller Chevrolet	48	Winn Dixie	30
Mister Steak	52	WTNT Radio	56
Mobile Home Industry	40	Zenith	28

Electrical Contractors

- INDUSTRIAL
- COMMERCIAL

Licensed & Bonded

222-5494

CLARK

ELECTRIC CO.
OF FLORIDA

702 West Madison Street
TALLAHASSEE, FLORIDA

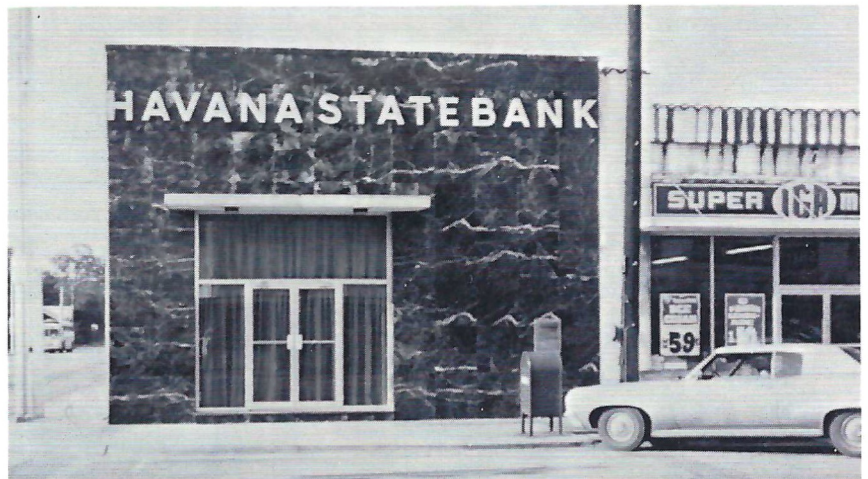

HAVANA STATE BANK

U.S. Highway 27
Havana, Florida 32303
President: H.W. Slappy — Member of F.D.I.C.

Seminole Basketball

Florida State Basketball Coach Hugh Durham uses two words to describe the 1973-74 Seminole cagers, "Talented and Inexperienced." Together they could add up to a season of excitement for Florida State basketball fans. Only two seniors return from last year's team, but they could be enough to form the nucleus to lead the younger Seminoles through a fine campaign. Included on the home schedule this winter are NIT champion Virginia Tech, NCAA runner-up Memphis State, talented New Mexico and rival Jacksonville. The only sure way to see all these games is with a season ticket. They are on sale now at the Athletic Ticket Office in Tully Gym. Season Tickets are \$25 each, plus 50 cents per order for handling. Order your Season Tickets now by sending a check payable to Florida State University to: Athletic Ticket Office, 100 Tully Gym, Florida State University, Tallahassee, Florida 32306. Or phone 904/599-4625 for more information.

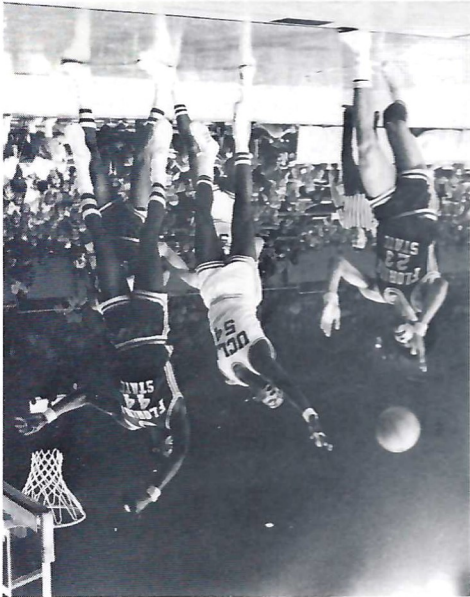

1973-74 BASKETBALL SCHEDULE

DATE	OPONENT
Nov. 30	HOFSTRA
Dec. 3	BISCAYNE
Dec. 7-8	Steel Bown Tournament
Dec. 10	(Pittsburgh, Dunesque, Clemson)
Dec. 10	at Eastern Kentucky
Dec. 15	at Louisville
Dec. 18	MEMPHIS STATE
Dec. 21-22	Big Sun (Western Kentucky,
Dec. 27-28	Wake Forest, Lasalle)
Dec. 27-28	Mercer Invitational
Jan. 4-5	(Mercer, Indiana St., U. Wis-MIII)
Jan. 4-5	Houston Invitational
Jan. 10	(Houston, Tex A&M, Denver)
Jan. 10	V.P.I.
Jan. 14	Georgia Southern at Savannah, Ga.
Jan. 19	at South Florida
Jan. 21	at Southern Illinois
Jan. 24	JACKSONVILLE
Feb. 1	NEW MEXICO
Feb. 6	CANISIUS
Feb. 9	SOUTH FLORIDA
Feb. 13	at Jacksonville
Feb. 16	North Carolina at Greensboro, N.C.
Feb. 23	SOUTH ALABAMA
Feb. 26	FAIRLEIGH DICKINSON
March 4	at South Alabama



ARMY ROTC AT FSU

A Dimension Of Leadership For Men And Women

