



MILLIE
BISSETT



FLORIDA STATE WOMEN'S TENNIS

FALL SCHEDULE

SEP. 21-29

CARY, NC



ITA WOMEN'S ALL-AMERICAN CHAMPIONSHIP

SEPT. 27-29

FORT MYERS, FL



BEDFORD CUP

OCT. 10-14

ATLANTA, GA



ITA WOMEN'S SOUTHEAST REGIONAL CHAMPIONSHIP

NOV. 1-3

JACKSONVILLE, FL



UNF INVITATIONAL

NOV. 7-10

ATHENS, GA



ITA WOMEN'S SOUTH SECTIONAL CHAMPIONSHIP

NOV. 19-24

BAYLOR/WACO, TX



NCAA SINGLES & DOUBLES CHAMPIONSHIPS



FLORIDA STATE

2025 WOMEN'S TENNIS SCHEDULE

FLORIDA INVITATIONAL.....	1.11-12 ALL DAY
VS ALABAMA STATE (DH).....	1.19 10AM/1PM
ITA KICKOFF VS GEORGIA TECH.....	1.24 1PM (PST)
ITA KICKOFF VS ARIZONA/PEPPERDINE.....	1.25 10AM/1PM (PST)
NIGHT AT THE NET.....	1.30 7PM
ITA TEAM INDOOR CHAMPIONSHIP.....	2.5-9 ALL DAY
VS GEORGIA STATE/MERCER.....	2.09 11AM/3PM
AT USF.....	2.14 12PM
VS AIR FORCE/FAMU.....	2.16 12PM/4PM
AT BOSTON COLLEGE.....	2.28 3PM
AT SYRACUSE.....	3.2 11AM
AT NAVY/GEORGETOWN.....	3.8 10AM/3PM
VS LOUISVILLE.....	3.14 4PM

VS NOTRE DAME.....	3.16 12PM
VS MIAMI.....	3.19 4PM
AT SMU.....	3.21 5PM
VS CALIFORNIA.....	3.28 4PM
VS STANFORD.....	3.30 12PM
VS NC STATE.....	4.4 4PM
VS WAKE FOREST.....	4.6 12PM
AT DUKE.....	4.12 11AM
AT UNC.....	4.13 12PM
ACC TENNIS CHAMPIONSHIPS.....	4.16-20 ALL DAY
NCAA CHAMPIONSHIPS R/O 64/32.....	5.2-4
NCAA SUPER REGIONAL R/O 16.....	5.9
NCAA FINAL SITE.....	5.15-18

FOR THE MOST UP TO
DATE SCHEDULE VISIT
SEMNOLES.COM



QUICK FACTS

University Information

Location	Tallahassee, FL
SYMBOL	Seminoles
Colors	Garnet and Gold
Enrollment	43,028
President	Richard McCullough
Athletic Director	Michael Alford
Sport Oversight	Alycia Varytimidis
Conference	Atlantic Coast Conference
National Affiliation (Division)	Division I

SID Information

Women's Tennis SID	Jake Swift
Phone Number	(308)-539-7714
Email	jjs23e@fsu.edu
Athletics Website	www.seminoles.com
Twitter	@FSU_WTennis
Facebook	www.facebook.com/FSU.WTennis
Instagram	@FSU_WTennis
Conference Tennis SID	Claudia Close

Women's Tennis Information

Head Coach	Jennifer Hyde
Alma Mater	Florida State, '95
FSU Record	320-195 (.621)/20 seasons
Career Record	375-258 (.592)/25 seasons
Assistant Coach	Mark Ardizzone
Alma Mater	Northwest Missouri State
Director of Tennis Operations	Anna Arkadianou

Facilities

Outdoor Courts	Scott Speicher Memorial Tennis Center
Capacity	1,000
Address	121 Chieftain Way
.....	Tallahassee, FL 32306
Indoor Courts	Indoor Tennis Facility
Address	2566 Pottsdamer Rd.
.....	Tallahassee, FL 32316

Program History

First Year of Program	1974
All-Time NCAA Record	648-440 (.595)
NCAA Tournament Appearances	25
NCAA Tournament Record	20-25
ACC Tournament Record	37-31

Team Information

2023-2024 Overall Record	17-9
2024 Conference Record/Finish	9-4
2024 ACC Tournament	SF
Final ITA Ranking	22

2025 Schedule

Jan. 11-12	@ Florida Invitational	TBD
Sun, Jan 19th	vs Alabama State	10:00a.m./1:00p.m.
Sat, Jan 25th	vs UCF/Bethune-Cookman (Orlando)	12:00 p.m./4:00 p.m.
Feb. 5-9	ITA National Team Indoor Championships	TBD
Sun, Feb. 9th	vs Ga. State/Mercer	11:00 a.m./3:00 p.m.
Fri, Feb 14th	@ USF	12:00 p.m.
Sun, Feb 16th	vs Air Force/Florida AGM	12:00p.m./4:00 p.m.
Fri, Feb 28th	@ Boston College	3:00 p.m.
Sun, March 2nd	@ Syracuse	11:00 a.m.
Sat, March 8th	@ Navy/Georgetown (Annapolis, Md.)	10:00 a.m./3:00 p.m.
Fri, March 14th	vs Louisville	4:00 p.m.
Sun, March 16th	vs Notre Dame	12:00 p.m.
Wed, March 19th	vs Miami	4:00 p.m.
Fri, March 21st	@ SMU	5:00 p.m.
Fri, March 28th	vs California	4:00 p.m.
Sun, March 30th	vs Stanford	12:00 p.m.
Fri, April 4th	vs NC State	4:00 p.m.
Sun, April 6th	vs Wake Forest (Senior Day)	12:00 p.m.
Sat, April 12th	@ Duke	11:00 a.m.
Sun, April 13th	@ North Carolina	12:00 p.m.
April 16-20	ACC Championships	TBD
May 2-18	NCAA Tournament	TBD

SPECIAL RECOGNITION

Thank you to Bob Perrone for all historical records and data.

Program Information

Table of Contents	1
-------------------------	---

2024-25 Team

Roster	2
Photo Roster	3

Program Information

All-Time vs. Opponent	4
All-Time Match-by-Match Results	5
Postseason History	13
Awards & Honors	16
School Records	17

FLORIDA STATE[®]

2025 TEAM ROSTER

NAME	YEAR	HOMETOWN/PREVIOUS SCHOOL
Millie Bissett	JR	Bath, England/Ralph Allen School
Cade Cricchio	JR	Gainesville, Fla. /Bucholtz
Mary Boyce Deatherage	FR	Maitland, Fla.
Kristyna Lavickova	JR	Prague, Czech Republic
Tina Li	JR	Auckland, New Zealand
Maelie Monfils	SO	Paris, France/IMG Academy
Maria Juliana Parra Romero	SR	Bucaramanga, Colombia/Liberty
Laura Putz	SO	Munich, Germany/ Institut fur Lernsysteme
Eva Shaw	SO	Staffordshire, England/Loughborough Amherst

COACHING STAFF

Head Coach: Jennifer Hyde (21st Season)

Associate Head Coach: Mark Ardizzone (6th Season)

Director of Operations: Anna Arkadianou (1st Season)



FLORIDA STATE[®]

PHOTO ROSTER



Millie Bissett
JR
Bath, England



Cade Cricchio
JR
Gainesville, Fla.



Mary Boyce Deatherage
FR
Maitland, Fla.



Kristyna Lavickova
JR
Prague, Czech Republic



Tina Li
JR
Auckland, New Zealand



Maelie Monfils
SO
Paris, France



Maria Juliana Parra Romero
SR
Bucaramanga, Colombia



Laura Putz
SO
Munich, Germany



Eva Shaw
SO
Staffordshire, England

COACHES



Jennifer Hyde
Head Coach
21st Season



Mark Ardizzone
Associate Head Coach
6th Season



Magdalini Adaloglou
Assistant Coach
1st Season

FLORIDA STATE®

VS. 2025 OPPONENTS

Team	Record	First	Last	Team	Record	First	Last	Wake Forest	24-22-1	1978	2024
Air Force	4-0	2015	2020	Mercer	8-0	1976	2024				
Alabama State	1-0	2021	2021	Miami (FL)	10-39	1977	2024				
Bethune-Cookman	1-0	2006	2006	Navy	1-0	2016	2016				
Boston College	19-2	2006	2024	North Carolina	18-40-1	1974	2024				
California	0-1	1997	1997	NC State	27-8	1992	2024				
Duke	7-38	1974	2024	Notre Dame	8-5	1996	2024				
Florida	6-59	1973	2024	SMU	3-3	1982	2024				
Florida A&M	24-0	1981	2024	UCF	10-2	2002	2021				
Georgetown	0-0	2025	2025	USF	35-22	1974	2021				
Georgia State	8-0	1983	2024	Stanford	0-1	2023	2023				
Louisville	13-0	1982	2024	Syracuse	7-5	1998	2024				

VS. ALL OTHER OPPONENTS

Team	Record	First	Last	Team	Record	First	Last	Tennessee	4-7	1980	2024
Alabama	7-5	1983	2005	Memphis	2-1	1985	2013	Tennessee	4-7	1980	2024
Arizona	1-3	1990	2014	Miami (OH)	1-1	1984	1987	UT-Chattanooga	1-0	1984	1984
Arizona State	1-1	2009	2017	Michigan	4-0	1990	1993	Texas	1-5	1982	2021
Arkansas	1-0	2023	2023	Michigan State	3-0	2001	2002	Texas A&M	4-0	1994	2021
Auburn	18-4	1982	2021	Mississippi U. for Women	1-0	1982	1982	TCU	2-5	1982	2012
Baylor	5-5	1986	2013	Mississippi State	4-4	1984	2016	Trinity	1-0	1991	1991
UC Irvine	0-1	1987	1987	Missouri State	1-0	1986	1986	Troy	4-0	2006	2016
UCLA	0-2	2007	2020	Mississippi U. for Women	1-0	1982	1982	Tulane	10-4	1982	2022
UC Santa Barbara	1-2	1987	2020	Mississippi State	4-4	1984	2016	UAB	6-0	1988	2024
Clemson	17-32	1978	2024	Missouri State	1-0	1986	1986	U.S. International	0-1	1990	1990
College of Charleston	1-0	1983	1983	UNLV	2-0	2008	2013	Utah	2-0	2000	2019
Columbia	2-0	1987	2017	New Mexico	3-0	1984	1990	Vanderbilt	2-12	1983	2018
Flagler	2-2	1988	1992	North Carolina A&T	1-0	2018	2018	VCU	0-1	2002	2002
FAU	5-0	2002	2021	UNC Greensboro	1-0	2009	2009	Virginia	28-18	1978	2024
Florida International	16-5	1989	2013	UNC Greensboro	1-0	2009	2009	Virginia Tech	23-4	1985	2024
Florida JC	5-0	1983	1987	Northwestern	0-6	1983	2010	Washington	1-1	2011	2020
Furman	4-0	1987	2009	Northwestern (La.)	1-0	1982	1982	Washington State	0-1	2012	2012
Georgia	6-10	1982	2023	Ohio State	4-2	1982	2020	Wichita State	1-0	1985	1985
Georgia Southern	11-0	1974	2018	Oklahoma	1-0	1993	1993	William & Mary	1-0	1987	1987
Georgia Tech	24-17	1984	2024	Oklahoma State	1-2	1982	1984	Wisconsin	1-4	1986	1992
Harvard	3-0	1982	2017	Ole Miss	2-7	1982	2012	Wofford	1-0	2016	2016
Hawai'i	1-0	2020	2020	Old Dominion	3-1	2016	2024	Yale	0-1	1989	1989
Houston	5-6	1984	2007	Penn State	1-0	2004	2004				
Illinois	8-3	1992	2023	Pennsylvania	0-1	2017	2017				
Indiana	0-3	1982	1988	Pepperdine	2-1	2001	2012				
Iowa	3-1	1982	1999	Pitt	7-0	2014	2019				
Jacksonville	8-0	1989	2009	Portland	1-0	2016	2016				
Kansas	1-0	1999	1999	Princeton	2-0	1982	2011				
Kansas State	1-0	1989	1989	Purdue	3-0	1982	1987				
Kentucky	0-1	1994	1994	Rice	10-5	1983	2014				
Lamar	1-0	1989	1989	Rollins	12-6	1982	1993				
La. Lafayette	3-0	1982	1993	Samford	1-0	2008	2008				
La. Monroe	6-0	1983	1991	San Diego	1-1	1995	2005				
LSU	10-6	1982	2014	San Diego State	3-0	2001	2005				
Louisiana Tech	2-0	1983	1990	Santa Fe	1-0	1990	1990				
Loyola Marymount	1-0	2001	2001	South Alabama	9-7	1982	2019				
Lynn (Boca Raton)	1-0	1990	1990	South Carolina	2-13	1982	2010				
Marquette	1-0	2001	2001	South Carolina State	1-0	2016	2016				
Marshall	1-0	2004	2004	Southern	1-0	2011	2011				
Maryland	21-3	1993	2014	Southern Miss	2-0	1999	1999				
McNeese St	1-0	2022	2022	Stetson	10-0	1983	2020				
Team	Record	First	Last	Team	Record	First	Last				

Coaches' Cumulative Records

Name	Tenure	Years	Record	Pct.
Anne Davis	1982-86	5	86-62	.581
Patti Henderson	1987-91	5	67-51	.568
Alice Reen	1992-96	5	60-50	.545
Lise Gergory	1997-04	8	115-82	.584
Jennifer Hyde	2005-Pres.	20	320-195	.621
5 Coaches	1982-Pres.	43	648-440	.595

FLORIDA STATE®



ANNE DAVIS (1982-86)

CAREER RECORD: 86-62 (NCAA)

Was the first head coach in the women's tennis program's history...Davis earned Metro Conference

Coach of the Year honors in 1981...ranked in the top 20 in the nation during the 1982 preseason...former USF tennis standout who played on teams that finished a program high of 11th...led the Seminoles to their highest national finish by taking sixth place in the 1982 AIAW tournament.

1982

Record: 23-17

Nov. 5	Florida AGM	W	9-0
Nov. 6	South Carolina	L	2-7
Nov. 7	Oklahoma State	W	5-4
Nov. 8	TCU	W	6-3
Nov. 20	Tulane	W	9-0
Nov. 21	USF	W	5-4
Feb. 4	Florida AGM	W	8-0
Feb. 5	Rollins	L	2-7
Feb. 6	Florida	L	1-7
Feb. 7	LSU	W	6-3
Feb. 8	Clemson	W	5-4
Feb. 8	Auburn	W	9-0
Feb. 23	La. Lafayette	W	9-0
Feb. 24	Northwestern (La.)	W	7-0
Mar. 4	Miss. Univ. for Women	W	8-0
Mar. 4	North Carolina	W	6-3
Mar. 5	South Carolina	L	3-5
Mar. 6	Ole Miss	L	4-5
Mar. 8	Purdue	W	7-1
Mar. 9	Texas	L	0-8
Mar. 10	SMU	W	6-2
Mar. 11	TCU	L	4-5
Mar. 12	North Texas State	W	6-2
Mar. 19	Louisville	W	8-1
Mar. 20	Ohio State	W	9-0
Mar. 21	South Alabama	W	7-2
Mar. 22	Indiana	L	2-7
Mar. 23	Harvard	W	8-1
Mar. 24	Clemson	L	4-5
Mar. 25	USF	L	4-5
Mar. 26	Miami	L	2-7
Apr. 13	Florida	L	1-8
Apr. 17	Georgia	L	3-6
Apr. 18	Rollins	L	2-7
May 6	USF	L	4-5
May 26	North Carolina	L	1-8
May 27	Iowa	W	7-2
May 28	Georgia	W	5-4
May 29	Princeton	W	5-4
May 29	North Carolina	L	0-5

1983

Record: 18-8

N/A	Clemson	L	0-9
N/A	Tulane	W	5-4
Feb. 5	Stetson	W	7-2
Feb. 10	College of Charleston	W	9-0
Feb. 11	Auburn	W	8-1
Feb. 12	Florida JC	W	7-2
Feb. 26	Rollins	L	1-8
Feb. 27	Louisiana Tech	W	7-0
Mar 2	La. Monroe	W	8-1
Mar. 3	Alabama	W	8-1
Mar. 4	Rice	L	3-6
Mar. 5	USF	W	5-4
Mar. 6	Duke	W	6-3
Mar. 17	Indiana	L	2-7
Mar. 19	Ohio State	W	9-0
Mar. 20	Iowa	W	7-2
Mar. 21	Georgia	W	6-3
Mar. 22	Georgia State	W	9-0
Mar. 23	Tennessee	W	6-3
Mar. 25	Northwestern	L	4-5
Mar. 26	Rollins	W	6-3
Mar. 27	Florida	L	3-6
Apr. 8	USF	L	3-6
Apr. 12	Florida	L	4-5
Apr. 15	Vanderbilt	W	8-1
Apr. 16	Alabama	W	8-1

1984

Record: 15-13

Jan. 28	Rollins	L	3-6
Feb. 3	Tennessee	W	8-1
Feb. 4	South Carolina	L	4-5
Feb. 5	Houston	L	4-5
Feb. 17	UT-Chattanooga	W	5-4
Feb. 18	Vanderbilt	W	8-0
Feb. 19	Auburn	W	7-2
Feb. 21	Florida JC	W	8-1
Feb. 24	Tulane	W	6-0
Feb. 26	Georgia	W	7-2
Feb. 29	La. Monroe	W	5-1
Mar. 1	Alabama	W	7-2
Mar. 1	Oklahoma State	L	4-5
Mar. 2	South Alabama	W	7-2
Mar. 7	Florida	L	2-7
Mar. 9	South Carolina	W	5-4
Mar. 10	Oklahoma State	L	4-5
Mar. 11	Georgia	W	6-3
Mar. 12	Ole Miss	L	2-5
Mar. 13	Mississippi State	W	9-0
Mar. 14	Rice	L	3-6
Mar. 15	New Mexico	W	5-1
Mar. 17	Miami (OH)	W	6-3
Mar. 23	Rollins	L	4-5
Mar. 24	Northwestern	L	1-8
Mar. 25	Florida	L	1-8
Apr. 6	Miami	L	3-6
Apr. 6	USF	L	3-6

1985

Record: 13-14

Nov. 16	Georgia Tech	W	6-1
Nov. 17	USF	L	1-8
Nov. 18	Alabama	W	6-3
Feb. 9	North Florida	W	7-2
Feb. 14	Florida JC	W	9-0
Feb. 16	Rollins	W	5-4
Feb. 17	Florida	L	1-8
Feb. 28	North Carolina	W	7-2
Mar. 1	LSU	L	2-7
Mar. 2	USF	L	0-8
Mar. 11	Wichita State	W	6-3
Mar. 14	Wake Forest	W	7-2
Mar. 16	Duke	L	4-5
Mar. 18	North Carolina	L	2-7
Mar. 19	TCU	L	3-6
Mar. 22	South Carolina	L	4-5
Mar. 23	Northwestern	L	3-6
Mar. 24	Georgia	W	5-4
Mar. 25	Florida	L	1-8
Mar. 29	USF	L	3-6
Mar. 30	Miami	L	1-8
Mar. 31	Rollins	W	7-2
Apr. 13	Ole Miss	L	2-6
Apr. 14	Auburn	W	8-1
Apr. 18	Memphis	W	9-0
Apr. 19	Tulane	L	4-5
Apr. 20	Virginia Tech	W	7-2

1986

Record: 17-10

Feb. 8	North Florida	W	6-3
Feb. 13	Florida JC	W	9-0
Feb. 15	Florida	L	1-8
Feb. 22	SMU	L	3-6
Feb. 27	Rollins	W	8-1
Feb. 28	Houston	L	3-6
Mar. 1	USF	W	5-4
Mar. 7	Alabama	W	6-3
Mar. 8	Auburn	W	7-2
Mar. 9	Florida	L	1-8
Mar. 10	Purdue	W	6-3
Mar. 11	Baylor	W	9-0
Mar. 12	Ole Miss	W	5-4
Mar. 14	South Alabama	L	2-7
Mar. 15	Missouri State	W	8-1
Mar. 16	TCU	L	3-6
Mar. 21	Clemson	L	0-9
Mar. 22	South Alabama	L	3-6
Mar. 24	Virginia Tech	W	9-0
Mar. 26	Georgia Tech	W	7-2
Mar. 27	Wisconsin	W	5-4
Apr. 4	Mississippi State	W	7-2
Apr. 6	Stetson	W	9-0
Apr. 11	USF	L	2-7
Apr. 13	Rollins	W	6-0
Apr. 17	Virginia Tech	W	8-1
Apr. 18	South Carolina	L	4-5

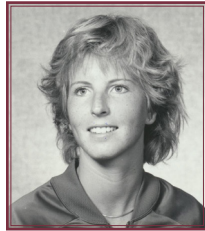

**PATTI
HENDERSON
(1987-91)**

CAREER RECORD: 67-51

Only woman in Metro
Conference history to earn
MVP honors as a student-

athlete and then conference coach of the year accolades...won two Metro Conference Team Championships in her four-year stint with the Seminoles... recruited and coached current Seminole head coach Jennifer Hyde...inducted into the Florida State Hall of Fame in 1992...during her four year playing career at FSU, she compiled a 68-36 singles record while accounting for 75 doubles wins...NCAA Championships qualifier in the doubles in 1985...first FSU women's tennis student-athlete to notch 20 singles wins in a season (1986)...was a graduate assistant for one year before taking the head coach position.

1987

Record: 11-15

Jan. 30	Vanderbilt	L	4-5
Jan. 31	Tennessee	L	4-5
Feb. 1	William & Mary	W	5-4
Feb. 8	South Carolina	L	0-5
Feb. 9	Auburn	W	5-4
Feb. 12	Florida JC	W	7-2
Feb. 13	North Florida	W	7-2
Feb. 14	Florida	L	0-9
Feb. 26	Mississippi State	L	4-5
Feb. 27	Furman	W	6-3
Mar. 9	Purdue	W	7-2
Mar. 12	Columbia	W	8-1
Mar. 15	USF	W	6-3
Mar. 17	Miami (OH)	L	4-5
Mar. 20	North Carolina	L	2-7
Mar. 21	Wake Forest	L	3-6
Mar. 23	Virginia Tech	W	8-1
Apr. 2	UC Irvine	L	3-6
Apr. 3	Rice	L	4-5
Apr. 4	UC Santa Barbara	L	2-7
Apr. 5	SMU	L	1-8
Apr. 8	Florida	L	0-9
Apr. 13	Rollins	L	3-6
Apr. 24	Louisville	W	7-2
Apr. 25	Memphis	W	9-0
Apr. 26	South Carolina	L	3-6

1988

Record: 13-12

Jan. 28	Florida	L	1-8
Jan. 29	Florida A&M	W	8-1
Jan. 30	UAB	W	7-2
Feb. 14	North Florida	L	3-6
Feb. 25	La. Monroe	W	6-3
Feb. 26	Houston	L	1-8

Feb. 27	Ole Miss	L	4-5
Mar. 4	Virginia Tech	W	5-4
Mar. 6	Rollins	W	6-3
Mar. 10	Auburn	L	3-6
Mar. 12	Baylor	W	9-0
Mar. 16	New Mexico	W	5-4
Mar. 17	South Carolina	L	1-7
Mar. 18	Indiana	L	1-8
Mar. 19	North Carolina	L	2-7
Mar. 22	Furman	W	9-0
Mar. 27	LSU	L	4-5
Apr. 1	Mississippi State	L	1-5
Apr. 4	Georgia State	W	9-0
Apr. 9	Stetson	W	8-1
Apr. 10	USF	W	5-4
Apr. 16	Flagler	L	2-7
Apr. 22	SMU	W	9-0
Apr. 23	Louisville	W	9-0
Apr. 24	South Carolina	L	0-6

1989

Record: 13-7

Oct. 14	Tulane	W	8-1
Oct. 16	USF	L	4-5
Feb. 1	Florida	L	0-9
Feb. 4	South Alabama	W	5-3
Feb. 18	Jacksonville	W	9-0
Feb. 23	La. Monroe	W	6-0
Feb. 25	Auburn	W	5-4
Feb. 26	South Alabama	L	3-6
Mar. 3	Florida International	W	9-0
Mar. 10	Flagler	L	4-5
Mar. 11	North Florida	W	6-3
Mar. 14	Ole Miss	L	3-6
Mar. 15	Kansas State	W	5-1
Mar. 22	Yale	L	4-5
Mar. 24	USF	W	6-3
Mar. 25	Wisconsin	L	1-8
Mar. 26	Rollins	W	6-3
Apr. 3	Clemson	W	5-4
Apr. 6	Lamar	W	9-0
Apr. 7	Houston	W	5-4

1990

Record: 17-8

Oct. 27	USF	W	7-1
Oct. 28	Rollins	W	8-1
Jan. 20	Santa Fe	W	9-0
Jan. 27	North Florida	W	8-1
Jan. 28	Florida	L	0-9
Feb. 2	U.S. International	L	3-6
Feb. 3	Arizona	L	4-5
Feb. 4	Rice	W	6-0
Feb. 18	South Alabama	W	7-1
Feb. 19	La. Monroe	W	7-0
Feb. 22	Houston	L	2-7
Feb. 24	Ole Miss	W	5-4
Feb. 26	Georgia Tech	W	7-1
Mar. 1	Louisiana Tech	W	7-2

Mar. 6	Florida International	W	8-1
Mar. 10	LSU	L	4-5
Mar. 11	Miami	L	1-8
Mar. 13	New Mexico	W	7-0
Mar. 21	USF	W	7-2
Mar. 22	Wisconsin	L	4-5
Mar. 24	Rollins	W	8-1
Mar. 25	Michigan	W	8-1
Apr. 7	Wake Forest	W	5-4
Apr. 8	South Carolina	L	2-6
Apr. 14	Lynn (Boca Raton)	W	8-1

1991

Record: 13-9

Feb. 1	Florida	L	0-9
Feb. 9	North Carolina	L	2-7
Feb. 10	Miami	L	4-5
Feb. 16	Rice	W	7-2
Feb. 17	Tulane	W	9-0
Feb. 18	LSU	W	5-4
Feb. 22	La. Monroe	W	9-0
Feb. 23	Auburn	W	7-2
Feb. 24	USF	W	9-0
Mar. 1	Alabama	W	6-3
Mar. 3	Michigan	W	7-2
Mar. 9	Rollins	W	9-0
Mar. 12	Wake Forest	L	4-5
Mar. 14	Mississippi State	W	7-2
Mar. 20	Trinity	W	7-2
Mar. 22	Houston	L	4-5
Mar. 24	TCU	L	3-6
Mar. 27	La. Lafayette	W	8-1
Mar. 29	Wisconsin	L	3-6
Mar. 30	Northwestern	L	2-7
Apr. 6	Flagler	W	7-2
Apr. 14	Duke	L	1-6



**ALICE REEN
(1992-96)**

CAREER RECORD: 60-50

Over five years, averaged
12 victories per season...
coached current Seminole
head coach Jennifer Hyde...

led Florida State to its highest NCAA ranking in school history at the time (No. 17 - 1994)...was the head coach at the University of Arkansas before taking over in Tallahassee...graduate of the University of Georgia... led the Seminoles to their highest finish in Atlantic Coast Conference history, finishing in second place in 1994...named ACC Coach of the Year in 1994.

1992

Record: 13-10

Feb. 7	Northwestern	L	3-6
Feb. 8	Wisconsin	L	2-7
Feb. 9	Alabama	L	0-6
Feb. 14	Flagler	W	7-2

Feb. 18	Rollins	W	8-1
Feb. 28	Virginia	W	7-2
Feb. 29	Michigan	W	6-3
Mar. 1	USF	W	7-2
Mar. 3	NC State	W	9-0
Mar. 13	Miami	L	2-7
Mar. 14	SMU	W	5-3
Mar. 15	Mississippi State	L	4-5
Mar. 22	North Carolina	W	5-4
Mar. 23	Duke	L	1-8
Mar. 27	Georgia Tech	W	8-1
Apr. 3	Illinois	L	4-5
Apr. 4	South Alabama	W	6-1
Apr. 5	Florida International	W	6-3
Apr. 10	Georgia	L	3-6
Apr. 11	Clemson	L	3-6
Apr. 12	Wake Forest	W	5-4
Apr. 17	Virginia (ACC)	W	6-0
Apr. 18	Wake Forest (ACC)	L	2-5

1993

Record: 13-9

Jan. 24	Georgia Tech	W	8-1
Jan. 29	UC Santa Barbara	L	4-5
Jan. 30	Rice	L	4-5
Jan. 31	Arizona	L	2-6
Feb. 14	Florida International	W	8-1
Feb. 15	Miami	L	2-7
Feb. 20	Rollins	W	8-1
Feb. 27	Michigan	W	6-3
Feb. 28	USF	W	5-4
Mar. 6	Clemson	L	4-5
Mar. 7	North Carolina	W	7-2
Mar. 9	Wake Forest	L	s4-5
Mar. 12	Oklahoma	W	6-3
Mar. 13	NC State	W	6-0
Mar. 18	Maryland	W	8-1
Mar. 22	Tennessee	L	3-6
Mar. 25	Virginia	W	5-4
Apr. 8	La. Lafayette	W	6-3
Apr. 17	Georgia	L	2-5
Apr. 18	South Alabama	W	5-4
Apr. 23	North Carolina (ACC)	W	5-3
Apr. 24	Clemson (ACC)	L	2-7

1994

Record: 15-10

Feb. 5	Georgia Tech	W	9-0
Feb. 11	Miami	L	4-5
Feb. 13	Florida	L	1-8
Feb. 20	Maryland	W	9-0
Feb. 25	Kentucky	L	1-7
Feb. 26	Tennessee	L	4-5
Mar. 5	USF	W	5-4
Mar. 7	Wake Forest	W	5-4
Mar. 11	Clemson	L	3-6
Mar. 12	Georgia	L	1-5
Mar. 13	NC State	W	7-2
Mar. 15	Virginia	W	6-3

Mar. 18	Mississippi State	W	5-1
Mar. 21	Rice	W	7-2
Mar. 22	Houston	W	5-1
Mar. 24	Texas	L	3-6
Mar. 26	Texas A&M	W	5-4
Apr. 2	Florida International	W	5-1
Apr. 9	North Carolina	W	7-2
Apr. 10	Duke	L	4-5
Apr. 16	South Alabama	W	7-2
Apr. 22	NC State (ACC)	W	5-1
Apr. 23	Clemson (ACC)	W	5-3
Apr. 24	Duke (ACC)	L	0-5
May 13	Arizona (NCAA)	L	3-5

1995

Record: 11-10

Feb. 11	Florida	L	1-7
Feb. 17	Vanderbilt	L	4-5
Feb. 19	Georgia Southern	W	8-0
Feb. 26	USF	L	4-5
Mar. 5	North Carolina	W	5-4
Mar. 16	Duke	L	1-6
Mar. 18	Tennessee	W	5-4
Mar. 19	Clemson	W	5-4
Mar. 20	Maryland	W	8-1
Mar. 26	Texas A&M	W	5-2
Mar. 29	Georgia	L	0-6
Mar. 31	Virginia	W	8-1
Apr. 2	South Carolina	L	3-6
Apr. 7	Miami	L	3-6
Apr. 8	Florida International	W	5-4
Apr. 9	San Diego	L	2-6
Apr. 11	Georgia Tech	W	6-0
Apr. 14	NC State	W	5-4
Apr. 15	Wake Forest	L	3-6
Apr. 21	Virginia (ACC)	W	5-3
Apr. 22	Wake Forest (ACC)	L	2-5

1996

Record: 8-11

Feb. 2	Vanderbilt	L	0-8
Feb. 14	Jacksonville	W	8-0
Feb. 18	Miami	W	5-3
Feb. 19	Georgia Southern	W	7-2
Feb. 24	Maryland	W	6-2
Mar. 2	Clemson	W	5-4
Mar. 3	Georgia	L	1-6
Mar. 10	Wake Forest	L	4-5
Mar. 12	NC State	W	8-1
Mar. 14	Virginia	L	4-5
Mar. 15	Notre Dame	L	1-6
Mar. 17	Ole Miss	L	2-5
Mar. 30	North Carolina	L	4-5
Mar. 31	Duke	L	1-8
Apr. 4	Florida	L	1-8
Apr. 13	Georgia Tech	W	8-1
Apr. 19	Virginia (ACC)	W	5-3
Apr. 20	Duke (ACC)	L	0-6
May 3	South Carolina (NCAA)	L	2-5



LISE GREGORY

(1997-2004)

CAREER RECORD: 115-82

Gregory was the women's tennis head coach for eight seasons in Tallahassee...first

Seminole head coach to earn Atlantic Coast Conference Coach of the Year honors twice (1999 and 2004)...has the second-best winning percentage among all head coaches at .584...was named ITA South Region Coach of the Year in 2004.

1997

Record: 12-11

Feb. 8	South Alabama	L	2-7
Feb. 9	Vanderbilt	L	0-9
Feb. 15	Auburn	W	7-1
Feb. 16	Miami	L	3-6
Feb. 17	Florida International	W	8-1
Feb. 22	Georgia Tech	W	8-1
Feb. 23	California	L	2-7
Mar. 1	Clemson	W	6-3
Mar. 5	Florida	L	0-9
Mar. 8	North Carolina	W	7-2
Mar. 11	Baylor	L	4-5
Mar. 13	Rice	W	5-4
Mar. 14	Houston	L	4-5
Mar. 18	Duke	L	1-7
Mar. 21	NC State	W	6-3
Mar. 22	Wake Forest	L	2-6
Mar. 25	Maryland	W	7-2
Mar. 28	Illinois	W	8-1
Apr. 5	Virginia	W	7-2
Apr. 10	USF	W	5-4
Apr. 18	Georgia Tech (ACC)	W	5-1
Apr. 19	Wake Forest (ACC)	L	1-5
May 9	Vanderbilt (NCAA)	L	1-5

1998

Record: 11-11

Feb. 7	Georgia Southern	W	7-2
Feb. 11	Florida	L	1-8
Feb. 21	Georgia Tech	L	4-5
Feb. 22	Clemson	L	4-5
Feb. 28	Maryland	L	4-5
Mar. 1	Virginia	W	5-4
Mar. 6	USF	W	6-3
Mar. 9	Houston	W	7-2
Mar. 10	Virginia Tech	L	4-5
Mar. 12	Baylor	W	5-4
Mar. 14	Wake Forest	L	3-6
Mar. 15	NC State	L	4-5
Mar. 21	South Alabama	L	1-8
Mar. 22	Auburn	W	6-3
Mar. 24	Illinois	W	6-3
Apr. 2	Jacksonville	W	7-0
Apr. 5	Florida International	W	6-3

Apr. 9	Duke	L	1-8
Apr. 10	North Carolina	W	5-4
Apr. 23	North Carolina (ACC)	W	7-2
Apr. 24	Duke (ACC)	L	5-0
May 8	Vanderbilt (NCAA)	L	6-0

1999

Record: 21-7

Jan. 30	Jacksonville	W	9-0
Jan. 31	Illinois	W	5-1
Feb. 6	Southern Miss	W	9-0
Feb. 7	Auburn	W	7-2
Feb. 12	Georgia State	W	6-0
Feb. 13	Florida	L	1-8
Feb. 14	Georgia Southern	W	8-1
Feb. 20	USF	W	8-1
Feb. 23	South Alabama	W	5-1
Feb. 27	Vanderbilt	L	4-5
Mar. 6	Miami	L	4-5
Mar. 7	Florida International	W	7-2
Mar. 9	Baylor	W	7-2
Mar. 10	Houston	W	5-4
Mar. 12	Rice	W	6-3
Mar. 13	Tulane	W	5-4
Mar. 20	Virginia	W	6-3
Mar. 21	Maryland	W	9-0
Mar. 24	Kansas	W	6-3
Mar. 26	Wake Forest	L	4-5
Mar. 28	NC State	W	9-0
Apr. 2	Duke	L	0-9
Apr. 3	North Carolina	W	6-3
Apr. 10	Georgia Tech	W	6-3
Apr. 11	Clemson	W	5-4
Apr. 23	Virginia (ACC)	W	5-1
Apr. 24	Wake Forest (ACC)	L	4-5
May 15	Iowa (NCAA)	L	4-5

2000

Record: 16-9

Jan. 29	Georgia Southern	W	8-1
Feb. 4	Vanderbilt	L	1-8
Feb. 5	Iowa	W	5-4
Feb. 9	Florida	L	1-5
Feb. 12	Auburn	W	6-3
Feb. 18	Jacksonville	W	9-0
Feb. 20	Southern Miss	W	6-3
Feb. 28	LSU	W	5-4
Mar. 4	USF	W	7-2
Mar. 5	Miami	W	5-1
Mar. 8	Baylor	L	4-5
Mar. 9	Tulane	W	7-2
Mar. 18	Maryland	W	9-0
Mar. 19	Virginia	W	7-2
Mar. 24	Virginia	W	5-2
Mar. 25	Wake Forest	L	1-8
Mar. 26	NC State	W	8-1
Mar. 29	Duke	L	2-7

Apr. 3	Utah	W	7-2
Apr. 8	Georgia Tech	L	4-5
Apr. 9	Clemson	L	4-5
Apr. 21	Georgia Tech (ACC)	W	5-3
Apr. 22	Wake Forest (ACC)	L	0-5
May 12	Illinois (NCAA)	W	5-3
May 13	Florida (NCAA)	L	0-5

2001

Record: 13-11

Jan. 27	Georgia State	W	7-0
Feb. 4	Alabama	L	3-4
Feb. 9	Florida	L	0-7
Feb. 12	Tulane	W	4-3
Feb. 13	LSU	L	3-4
Feb. 24	Miami	L	3-4
Feb. 25	Florida International	L	2-5
Feb. 28	USF	W	4-3
Mar. 6	Michigan State	W	7-0
Mar. 8	Marquette	W	6-1
Mar. 11	Pepperdine	L	3-4
Mar. 12	Loyola Marymount	W	4-3
Mar. 13	San Diego State	W	4-3
Mar. 24	NC State	W	6-1
Mar. 25	Wake Forest	L	3-4
Mar. 31	North Carolina	L	1-6
Apr. 1	Duke	L	0-7
Apr. 7	Georgia Tech	W	6-1
Apr. 8	Clemson	W	5-2
Apr. 11	Maryland	W	5-2
Apr. 12	Virginia	W	4-3
Apr. 20	Georgia Tech (ACC)	W	4-2
Apr. 21	Duke (ACC)	L	0-4
May 12	South Carolina (NCAA)	L	2-4

2002

Record: 11-15

Jan. 22	Florida AGM	W	6-1
Jan. 26	Georgia Southern	W	7-0
Jan. 27	Vanderbilt	L	0-7
Feb. 3	UCF	W	4-3
Feb. 9	LSU	W	4-3
Feb. 10	Florida Atlantic	W	5-1
Feb. 15	Auburn	L	3-4
Feb. 20	Florida	L	1-5
Feb. 23	South Alabama	L	3-4
Feb. 24	Alabama	L	3-4
Mar. 1	Miami	L	3-4
Mar. 3	Harvard	W	5-2
Mar. 7	Michigan State	W	6-1
Mar. 10	Florida International	L	3-4
Mar. 11	USF	W	6-1
Mar. 16	Maryland	L	3-4
Mar. 17	Virginia	L	3-4
Mar. 23	NC State	W	5-2
Mar. 24	Wake Forest	L	1-6
Mar. 30	North Carolina	L	1-6

Apr. 4	Duke	L	1-6
Apr. 6	Georgia Tech	W	6-1
Apr. 7	Clemson	L	3-4
Apr. 18	Maryland (ACC)	W	4-3
Apr. 19	North Carolina (ACC)	L	1-4
May 11	VCU (NCAA)	L	0-4

2003

Record: 13-10

Jan. 18	Florida A&M	W	7-0
Jan. 19	Stetson	W	7-0
Jan. 25	Georgia Southern	W	7-0
Jan. 26	UCF	W	6-1
Feb. 1	Tulane	L	3-4
Feb. 2	LSU	W	4-3
Feb. 15	Furman	W	6-1
Feb. 19	Florida	L	0-7
Feb. 23	Alabama	L	3-4
Feb. 26	USF	W	7-0
Mar. 1	Baylor	W	4-3
Mar. 2	Rice	W	4-3
Mar. 8	South Alabama	L	2-5
Mar. 10	Florida International	W	4-3
Mar. 15	Virginia	L	3-4
Mar. 22	Wake Forest	W	4-3
Mar. 23	NC State	W	6-1
Mar. 25	Maryland	W	6-1
Mar. 29	North Carolina	L	1-6
Mar. 30	Duke	L	1-6
Apr. 5	Georgia Tech	L	2-5
Apr. 6	Clemson	L	1-6
Apr. 18	North Carolina (ACC)	L	0-4

2004

Record: 18-8

Jan. 24	Georgia Southern	W	7-0
Jan. 28	Troy	W	7-0
Jan. 31	Stetson	W	7-0
Feb. 6	Rice	W	5-1
Feb. 8	UCF	W	6-1
Feb. 14	UAB	W	7-0
Feb. 15	Alabama	L	2-5
Feb. 18	Florida	L	1-6
Feb. 22	LSU	L	3-4
Feb. 26	USF	W	5-2
Mar. 5	Florida International	W	6-1
Mar. 6	Tulane	L	3-4
Mar. 8	Michigan State	W	5-2
Mar. 10	Penn State	W	6-1
Mar. 13	Maryland	W	5-2
Mar. 14	Virginia	W	6-1
Mar. 20	NC State	W	7-0
Mar. 21	Wake Forest	W	6-1
Mar. 26	North Carolina	W	4-3
Mar. 28	Duke	L	3-4
Apr. 3	Georgia Tech	W	4-3
Apr. 4	Clemson	L	3-4

Apr. 16	Wake Forest (ACC)	W	4-2
Apr. 17	Duke (ACC)	L	1-4
May 15	Marshall (NCAA)	W	4-2
May 16	Vanderbilt (NCAA)	L	1-4



JENNIFER HYDE (2005-PR)

CAREER RECORD: 320-195 (21)

Winningest coach in school history...captain of the 1994 team that finished at No. 17 in

the nation...only the second alum to return to coach at Florida State...returned to her alma mater in 2004 to lead the Seminole squad...named 2007 ITA South Region Coach of the Year...had one of the most successful seasons in school history in 2010-2011 by taking the Seminoles to the ACC title match for just the second time ever and garnered a No. 11 ranking during the season, which is the highest in FSU history...led Florida State to its third-ever ACC Title match in 2013, defeating two top-15 teams en route to the final...led her team to the postseason for the 13th time in the last 16 seasons in 2021 (no NCAA Tournament played in 2020), reaching the Elite 8 for the second time in school history (2018 & 2021)...led FSU to the highest-ranking in program history (#2) in 2020 before the season was canceled due to COVID-19.

2005

Record: 11-12

	Opp	FSU		
Jan. 23	Baylor	41	31	L 5-2
Feb. 11	UCF	-	42	W 7-0
Feb. 12	Alabama	33	42	W 5-2
Feb. 16	Florida	2	34	L 1-6
Feb. 19	Tulane	15	34	L 3-4
Mar. 2	USF	57	34	W 4-3
Mar. 6	San Diego	52	34	W 4-3
Mar. 8	San Diego State	25	33	W 4-3
Mar. 11	Miami	9	33	L 2-5
Mar. 12	Florida International	58	33	L 2-5
Mar. 14	Virginia Tech	-	33	W 7-0
Mar. 18	Maryland	61	33	W 6-1
Mar. 20	Virginia	64	33	W 6-1
Mar. 25	NC State	-	29	W 7-0
Mar. 27	Wake Forest	26	29	L 3-4
Apr. 2	North Carolina	16	32	L 1-6
Apr. 3	Duke	10	32	L 3-4
Apr. 9	Georgia Tech	8	34	L 2-5
Apr. 10	Clemson	13	34	L 0-7
Apr. 15	Florida A&M	-	39	W 7-0
Apr. 21	Virginia (ACC)	-	36	W 4-3
Apr. 23	Georgia Tech (ACC)	6	36	L 1-4
May 13	Florida International (NCAA)	33	43	L 2-4

2006

Record: 9-13

	Opp	FSU		
Jan. 30	Auburn	-	50	W 4-3
Feb. 5	Bethune-Cookman	-	50	W 7-0
Feb. 5	Florida A&M	-	50	W 5-0
Feb. 12	Stetson	-	54	W 6-1
Feb. 15	Florida	2	54	L 0-7
Feb. 18	Georgia Southern	-	56	W 7-0
Feb. 18	Troy	72	56	W 4-3
Feb. 22	LSU	43	57	L 2-5
Feb. 24	UAB	-	57	W 5-2
Feb. 26	Florida International	41	57	L 2-5
Mar. 3	Miami	10	56	L 0-7
Mar. 10	Boston College	56	68	W 4-2
Mar. 12	Maryland	28	68	L 3-4
Mar. 15	North Carolina	3	61	L 1-6
Mar. 25	NC State	50	64	L 2-5
Mar. 26	Wake Forest	16	64	L 0-7
Mar. 31	Clemson	24	67	L 3-4
Apr. 2	Georgia Tech	14	67	L 2-4
Apr. 8	Virginia	29	70	L 1-6
Apr. 9	Virginia Tech	62	70	W 4-3
Apr. 14	Duke	7	65	L 1-4
Apr. 20	Wake Forest (ACC)	20	68	L 1-4

2007

Record: 16-8

	Opp	FSU		
Jan. 27	Jacksonville	-	61	W 6-1
Feb. 3	Georgia	16	61	L 1-6
Feb. 9	Rice	62	60	W 6-1
Feb. 11	Houston	-	60	W 5-1
Feb. 17	Stetson	-	59	W 7-0
Feb. 17	Florida A&M	-	59	W 7-0
Feb. 25	LSU	44	58	W 5-2
Feb. 28	Florida	3	50	L 3-4
Mar. 4	Florida International	28	50	W 4-3
Mar. 6	Miami	12	27	L 3-4
Mar. 9	NC State	38	27	W 5-2
Mar. 11	Wake Forest	14	27	W 4-3
Mar. 23	Clemson	7	15	L 2-5
Mar. 25	Georgia Tech	6	15	L 1-6
Mar. 30	Virginia	49	18	W 4-3
Apr. 1	Virginia Tech	70	18	W 7-0
Apr. 6	North Carolina	14	17	L 0-7
Apr. 7	Duke	21	17	W 4-3
Apr. 13	Boston College	-	14	W 7-0
Apr. 15	Maryland	-	14	W 7-0
Apr. 19	Boston College (ACC)	-	18	W 4-0
Apr. 20	Miami (ACC)	11	18	L 3-4
May 12	San Diego State (NCAA)	-	17	W 4-0
May 13	UCLA (NCAA)	12	17	L 2-4

2008

Record: 19-8

	Opp	FSU		
Feb. 1	Rice	-	21	W 7-0
Feb. 3	Illinois	-	21	W 7-0
Feb. 3	Stetson	-	21	W 7-0

Feb. 9	UCF	-	22	W 7-0
Feb. 9	Florida AGM	-	22	W 6-0
Feb. 10	Jacksonville	-	22	W 7-0
Feb. 15	Auburn	30	22	W 5-2
Feb. 21	Florida	5	20	L 1-6
Feb. 24	LSU	35	20	W 8-1
Feb. 29	Miami	10	20	W 5-2
Mar. 2	Florida International	40	20	W 7-0
Mar. 9	Clemson	42	12	L 2-5
Mar. 12	UNLV	42	16	W 7-0
Mar. 22	Virginia Tech	47	15	W 7-0
Mar. 23	Virginia	50	15	L 3-4
Mar. 28	North Carolina	12	21	W 4-3
Mar. 30	Duke	6	21	L 3-4
Apr. 2	Georgia Tech	2	18	L 3-4
Apr. 4	Maryland	-	18	W 5-2
Apr. 6	Boston College	-	18	W 6-1
Apr. 11	Wake Forest	32	19	W 6-1
Apr. 13	NC State	45	19	L 3-4
Apr. 17	Boston College (ACC)	-	19	W 5-0
Apr. 18	Miami (ACC)	11	19	W 4-2
Apr. 19	Duke (ACC)	9	19	L 2-4
May 9	Samford (NCAA)	-	15	W 4-0
May 10	Texas (NCAA)	19	15	L 2-5

2009

Record: 17-8

	Opp	FSU		
Jan. 24	Jacksonville	-	20	W 4-0
Jan. 31	Arizona State	21	20	L 1-4
Feb. 1	TCU	25	20	L 2-4
Feb. 8	Georgia State	-	26	W 5-2
Feb. 8	UNC Greensboro	-	26	W 7-0
Feb. 14	Furman	-	26	W 6-1
Feb. 15	USF	55	26	W 6-0
Feb. 22	LSU	23	26	W 5-2
Feb. 28	Florida	13	24	W 5-2
Mar. 8	Georgia Tech	8	17	L 2-5
Mar. 11	Miami	6	24	L 0-7
Mar. 15	Clemson	12	24	L 1-5
Mar. 20	Duke	7	30	L 1-6
Mar. 22	North Carolina	15	30	W 5-2
Mar. 27	Virginia	22	25	W 4-3
Mar. 29	Virginia Tech	54	25	W 5-2
Apr. 3	Wake Forest	34	17	W 6-1
Apr. 5	NC State	-	17	W 6-1
Apr. 11	Boston College	73	18	W 5-1
Apr. 12	Maryland	-	18	W 7-0
Apr. 16	NC State (ACC)	-	17	W 4-0
Apr. 17	Georgia Tech (ACC)	7	17	W 4-3
Apr. 18	Miami (ACC)	6	17	L 0-4
May 9	Auburn (NCAA)	33	18	W 4-0
May 10	Florida (NCAA)	15	18	L 2-4

2010

Record: 16-11

	Opp	FSU		
Jan. 23	USF	75	15	L 2-5
Jan. 30	Virginia	26	25	W 4-2
Jan. 31	Ohio State	38	25	W 6-1

Feb. 5	Illinois	32	21	W	4-3
Feb. 7	Northwestern	2	21	L	0-7
Feb. 12	Baylor	5	20	L	2-5
Feb. 13	Georgia	10	20	L	1-6
Feb. 14	Tennessee	13	20	W	4-3
Feb. 21	LSU	70	14	W	6-1
Feb. 23	Florida	9	15	L	0-7
Mar. 7	Clemson	10	13	L	2-5
Mar. 10	Pepperdine	37	15	W	6-1
Mar. 19	Miami	13	19	L	2-5
Mar. 26	Virginia	30	17	W	5-2
Mar. 28	Virginia Tech	-	17	W	6-1
Apr. 2	Wake Forest	43	17	W	4-3
Apr. 3	NC State	30	17	W	7-0
Apr. 10	Boston College	-	13	W	6-1
Apr. 11	Maryland	-	13	W	7-0
Apr. 17	Duke	6	15	L	0-4
Apr. 18	North Carolina	1	15	L	0-4
Apr. 22	Maryland (ACC)	-	14	W	4-0
Apr. 23	Duke (ACC)	10	14	W	4-2
Apr. 24	North Carolina (ACC)	1	14	L	0-4
May 14	North Florida (NCAA)	68	15	W	4-0
May 15	South Carolina (NCAA)	18	15	W	4-0
May 20	North Carolina (NCAA)	2	15	L	1-4

2011**Record: 16-9**

		Opp	FSU		
Jan. 22	Florida International	54	14	W	5-2
Jan. 29	Princeton	37	14	W	5-2
Jan. 30	Washington	24	14	L	3-4
Feb. 11	Auburn	61	15	W	6-1
Feb. 13	Miami	10	15	L	1-6
Feb. 26	Georgia Tech	15	20	W	5-2
Mar. 1	Florida	1	22	L	1-5
Mar. 6	USF	55	22	L	2-5
Mar. 9	UCF	-	36	W	6-1
Mar. 13	Clemson	19	36	L	2-5
Mar. 17	Georgia State	-	35	W	5-2
Mar. 26	Virginia Tech	57	35	W	5-2
Mar. 27	Virginia	17	35	L	2-5
Apr. 1	NC State	36	34	L	3-4
Apr. 3	Wake Forest	50	34	W	6-1
Apr. 8	Maryland	26	31	W	4-3
Apr. 10	Boston College	46	31	W	4-3
Apr. 15	North Carolina	4	27	W	4-2
Apr. 17	Duke	3	27	W	4-2
Apr. 21	Wake Forest (ACC)	61	18	W	4-0
Apr. 22	Virginia (ACC)	11	18	W	4-3
Apr. 23	Duke (ACC)	3	18	W	4-3
Apr. 24	North Carolina (ACC)	5	18	L	3-4
May 14	Southern (NCAA)	-	12	W	4-0
May 15	SMU (NCAA)	32	12	L	3-4

2012**Record: 13-11**

		Opp	FSU		
Jan. 21	UCF	-	17	W	6-1
Jan. 28	Ohio State	56	18	W	5-2
Jan. 29	Ole Miss	37	18	L	3-4

Feb. 1	North Florida	-	18	W	5-0
Feb. 4	Florida International	74	21	W	5-2
Feb. 12	Auburn	-	21	W	5-2
Feb. 24	USF	45	22	L	3-4
Feb. 26	Miami	14	22	L	2-5
Feb. 29	Florida	15	68	L	0-7
Mar. 7	Pepperdine	31	61	W	5-2
Mar. 10	Clemson	26	61	L	2-5
Mar. 17	Georgia Tech	25	39	L	2-5
Mar. 21	TCU	39	40	W	5-2
Mar. 24	NC State	-	40	W	5-2
Mar. 25	Wake Forest	-	40	W	5-2
Mar. 30	Maryland	69	37	W	6-1
Apr. 1	Boston College	66	37	W	5-2
Apr. 6	North Carolina	8	31	L	0-4
Apr. 7	Duke	3	31	L	2-4
Apr. 13	Virginia Tech	70	33	W	7-0
Apr. 15	Virginia	15	33	L	3-4
Apr. 19	Virginia Tech (ACC)	-	32	W	4-0
Apr. 20	North Carolina (ACC)	8	32	L	2-4
May 11	Washington State (NCAA)	31	36	L	3-4

2013**Record: 16-10**

		Opp	FSU		
Jan. 15	Troy	-	38	W	6-1
Jan. 15	Florida A&M	-	38	W	6-1
Jan. 26	Baylor	15	36	L	1-4
Jan. 27	Rice	29	36	W	4-2
Feb. 2	USF	45	29	W	6-1
Feb. 15	UCF	-	27	W	7-0
Feb. 17	Georgia State	61	27	W	5-2
Feb. 22	Florida International	-	25	W	4-1
Feb. 23	Miami	11	25	W	4-3
Mar. 1	Clemson	23	16	L	2-5
Mar. 6	Florida	5	16	L	0-4
Mar. 10	Georgia Tech	32	16	L	3-4
Mar. 13	UNLV	-	22	W	6-1
Mar. 28	Wake Forest	-	26	W	6-1
Mar. 30	NC State	35	26	W	4-0
Apr. 5	Boston College	-	20	L	2-4
Apr. 7	Maryland	-	20	W	6-1
Apr. 12	Duke	9	30	L	3-4
Apr. 14	North Carolina	1	30	L	2-5
Apr. 20	Virginia	17	32	L	0-4
Apr. 21	Virginia Tech	68	32	W	4-1
Apr. 25	Wake Forest (ACC)	-	30	W	4-1
Apr. 26	Clemson (ACC)	11	30	W	4-3
Apr. 27	Virginia (ACC)	13	30	W	4-3
Apr. 28	Miami (ACC)	10	30	L	1-4
May 10	Memphis (NCAA)	33	21	L	1-4

2014**Record: 16-13**

		Opp	FSU		
Jan. 19	Stetson	-	24	W	4-2
Jan. 19	UAB	-	24	W	4-1
Jan. 25	Rice	22	24	L	3-4

Jan. 26	Auburn	23	24	L	1-4
Jan. 31	USF	62	27	W	5-2
Feb. 8	LSU	60	27	W	4-1
Feb. 8	Mercer	-	27	W	7-0
Feb. 18	Florida	5	30	L	0-7
Feb. 21	Wake Forest	50	30	W	4-3
Feb. 23	Maryland	-	30	W	7-0
Feb. 28	Georgia Tech	19	34	L	2-5
Mar. 2	Boston College	56	34	W	6-1
Mar. 7	Syracuse	-	25	L	3-4
Mar. 9	Notre Dame	31	25	L	1-6
Mar. 17	NC State	-	36	W	5-2
Mar. 23	Duke	1	43	L	0-6
Mar. 30	Florida AGM	-	36	W	4-0
Mar. 30	North Florida	-	36	W	4-0
Apr. 4	Clemson	15	33	L	0-7
Apr. 6	North Carolina	6	38	L	0-7
Apr. 11	Miami	16	45	L	1-6
Apr. 13	Pitt	-	45	W	5-2
Apr. 13	Florida AGM	-	45	W	4-1
Apr. 18	Virginia	9	44	L	0-4
Apr. 20	Virginia Tech	60	44	W	4-0
Apr. 24	Syracuse (ACC)	64	42	W	4-1
Apr. 25	North Carolina (ACC)	11	42	L	0-4
May 9	Arizona (NCAA)	27	37	W	4-3
May 10	Georgia (NCAA)	1	37	L	0-4

2015**Record: 16-11**

		Opp	FSU		
Jan. 24	USF	53	30	W	4-1
Jan. 25	Miami	13	30	L	0-5
Feb. 14	Florida AGM	-	34	W	4-1
Feb. 14	Florida Gulf Coast	-	34	W	4-0
Feb. 18	Florida	2	34	L	3-4
Feb. 21	Air Force	-	34	W	6-1
Feb. 21	Mercer	-	34	W	4-0
Feb. 27	Clemson	14	52	L	3-4
Mar. 1	Wake Forest	53	52	W	7-0
Mar. 7	Virginia Tech	49	57	L	2-4
Mar. 8	Virginia	5	57	L	1-6
Mar. 12	USF	-	72	W	6-1
Mar. 17	Georgia Tech	57	67	W	4-3
Mar. 20	Notre Dame	32	67	L	3-4
Mar. 22	NC State	-	67	W	5-2
Mar. 22	Florida AGM	-	67	W	4-0
Mar. 27	Boston College	65	61	L	3-4
Mar. 29	Syracuse	-	61	W	7-0
Apr. 2	North Carolina	2	66	L	2-5
Apr. 4	Duke	24	66	L	0-4
Apr. 10	Louisville	-	69	W	4-1
Apr. 12	Pitt	-	69	W	6-1
Apr. 18	Miami	16	70	L	2-5
Apr. 22	Pitt (ACC)	-	73	W	4-0
Apr. 23	Notre Dame (ACC)	36	73	W	4-3
Apr. 24	Miami (ACC)	15	73	W	4-3
Apr. 25	Georgia Tech (ACC)	27	73	L	3-4

<p>2016 Record: 14-13</p> <table border="0" style="width: 100%;"> <thead> <tr> <th style="width: 20%;"></th> <th style="width: 10%; text-align: center;">Opp</th> <th style="width: 10%; text-align: center;">FSU</th> <th style="width: 10%;"></th> <th style="width: 10%;"></th> <th style="width: 10%;"></th> <th style="width: 10%;"></th> </tr> </thead> <tbody> <tr><td>Jan. 16</td><td>Old Dominion</td><td>57</td><td>37</td><td>W</td><td>5-2</td><td></td></tr> <tr><td>Jan. 18</td><td>Tulane</td><td>65</td><td>37</td><td>W</td><td>6-1</td><td></td></tr> <tr><td>Jan. 22</td><td>Mississippi State</td><td>29</td><td>36</td><td>L</td><td>0-4</td><td></td></tr> <tr><td>Jan. 23</td><td>Portland</td><td>67</td><td>36</td><td>W</td><td>4-0</td><td></td></tr> <tr><td>Jan. 30</td><td>South Carolina State</td><td>--</td><td>35</td><td>W</td><td>4-0</td><td></td></tr> <tr><td>Jan. 30</td><td>North Florida</td><td>--</td><td>35</td><td>W</td><td>4-1</td><td></td></tr> <tr><td>Feb. 4</td><td>Florida</td><td>3</td><td>35</td><td>L</td><td>1-6</td><td></td></tr> <tr><td>Feb. 20</td><td>Navy</td><td>--</td><td>36</td><td>W</td><td>7-0</td><td></td></tr> <tr><td>Feb. 26</td><td>Duke</td><td>9</td><td>43</td><td>L</td><td>1-6</td><td></td></tr> <tr><td>Feb. 28</td><td>North Carolina</td><td>6</td><td>43</td><td>L</td><td>2-5</td><td></td></tr> <tr><td>Mar. 2</td><td>Miami</td><td>21</td><td>71</td><td>L</td><td>1-6</td><td></td></tr> <tr><td>Mar. 12</td><td>Clemson</td><td>42</td><td>66</td><td>L</td><td>1-6</td><td></td></tr> <tr><td>Mar. 12</td><td>Wofford</td><td>--</td><td>66</td><td>W</td><td>4-1</td><td></td></tr> <tr><td>Mar. 18</td><td>Georgia Tech</td><td>19</td><td>60</td><td>L</td><td>1-4</td><td></td></tr> <tr><td>Mar. 20</td><td>Virginia Tech</td><td>32</td><td>60</td><td>L</td><td>3-4</td><td></td></tr> <tr><td>Mar. 25</td><td>Boston College</td><td>53</td><td>--</td><td>W</td><td>6-1</td><td></td></tr> <tr><td>Mar. 27</td><td>Virginia</td><td>12</td><td>--</td><td>L</td><td>0-4</td><td></td></tr> <tr><td>Apr. 1</td><td>Notre Dame</td><td>44</td><td>57</td><td>L</td><td>3-4</td><td></td></tr> <tr><td>Apr. 3</td><td>Syracuse</td><td>40</td><td>57</td><td>L</td><td>1-6</td><td></td></tr> <tr><td>Apr. 8</td><td>NC State</td><td>37</td><td>69</td><td>W</td><td>4-3</td><td></td></tr> <tr><td>Apr. 10</td><td>Wake Forest</td><td>20</td><td>69</td><td>L</td><td>3-4</td><td></td></tr> <tr><td>Apr. 15</td><td>Troy</td><td>--</td><td>57</td><td>W</td><td>4-2</td><td></td></tr> <tr><td>Apr. 15</td><td>Louisville</td><td>--</td><td>57</td><td>W</td><td>4-1</td><td></td></tr> <tr><td>Apr. 17</td><td>Pitt</td><td>--</td><td>57</td><td>W</td><td>5-2</td><td></td></tr> <tr><td>Apr. 20</td><td>Boston College (ACC)</td><td>66</td><td>60</td><td>W</td><td>4-1</td><td></td></tr> <tr><td>Apr. 21</td><td>Virginia (ACC)</td><td>16</td><td>60</td><td>L</td><td>3-4</td><td></td></tr> </tbody> </table>		Opp	FSU					Jan. 16	Old Dominion	57	37	W	5-2		Jan. 18	Tulane	65	37	W	6-1		Jan. 22	Mississippi State	29	36	L	0-4		Jan. 23	Portland	67	36	W	4-0		Jan. 30	South Carolina State	--	35	W	4-0		Jan. 30	North Florida	--	35	W	4-1		Feb. 4	Florida	3	35	L	1-6		Feb. 20	Navy	--	36	W	7-0		Feb. 26	Duke	9	43	L	1-6		Feb. 28	North Carolina	6	43	L	2-5		Mar. 2	Miami	21	71	L	1-6		Mar. 12	Clemson	42	66	L	1-6		Mar. 12	Wofford	--	66	W	4-1		Mar. 18	Georgia Tech	19	60	L	1-4		Mar. 20	Virginia Tech	32	60	L	3-4		Mar. 25	Boston College	53	--	W	6-1		Mar. 27	Virginia	12	--	L	0-4		Apr. 1	Notre Dame	44	57	L	3-4		Apr. 3	Syracuse	40	57	L	1-6		Apr. 8	NC State	37	69	W	4-3		Apr. 10	Wake Forest	20	69	L	3-4		Apr. 15	Troy	--	57	W	4-2		Apr. 15	Louisville	--	57	W	4-1		Apr. 17	Pitt	--	57	W	5-2		Apr. 20	Boston College (ACC)	66	60	W	4-1		Apr. 21	Virginia (ACC)	16	60	L	3-4		<p>May 12 Arizona State (NCAA) 26 37 W 4-2 May 13 Auburn (NCAA) 11 37 L 4-2</p> <p>2018 Record: 21-9</p> <table border="0" style="width: 100%;"> <thead> <tr> <th style="width: 20%;"></th> <th style="width: 10%; text-align: center;">Opp</th> <th style="width: 10%; text-align: center;">FSU</th> <th style="width: 10%;"></th> <th style="width: 10%;"></th> <th style="width: 10%;"></th> <th style="width: 10%;"></th> </tr> </thead> <tbody> <tr><td>Jan. 12</td><td>vs. Utah</td><td>--</td><td>--</td><td>W</td><td>7-0</td><td></td></tr> <tr><td>Jan. 21</td><td>at Illinois</td><td>--</td><td>--</td><td>L</td><td>4-1</td><td></td></tr> <tr><td>Jan. 26</td><td>vs. Virginia</td><td>--</td><td>--</td><td>W</td><td>4-1</td><td></td></tr> <tr><td>Jan. 27</td><td>at Vanderbilt</td><td>2</td><td>--</td><td>L</td><td>4-1</td><td></td></tr> <tr><td>Feb. 3</td><td>vs. Florida</td><td>3</td><td>--</td><td>W</td><td>4-1</td><td></td></tr> <tr><td>Feb. 10</td><td>Florida Atlantic</td><td>--</td><td>21</td><td>W</td><td>6-1</td><td></td></tr> <tr><td>Feb. 10</td><td>Mercer</td><td>--</td><td>21</td><td>W</td><td>4-0</td><td></td></tr> <tr><td>Feb. 17</td><td>Air Force</td><td>--</td><td>20</td><td>W</td><td>7-0</td><td></td></tr> <tr><td>Feb. 17</td><td>Georgia Southern</td><td>--</td><td>20</td><td>W</td><td>7-0</td><td></td></tr> <tr><td>Feb. 25</td><td>Georgia Tech</td><td>12</td><td>19</td><td>L</td><td>4-3</td><td></td></tr> <tr><td>Mar. 2</td><td>vs. Clemson</td><td>31</td><td>23</td><td>W</td><td>6-1</td><td></td></tr> <tr><td>Mar. 4</td><td>Pitt</td><td>--</td><td>23</td><td>W</td><td>7-0</td><td></td></tr> <tr><td>Mar. 9</td><td>vs. Miami</td><td>42</td><td>16</td><td>L</td><td>5-2</td><td></td></tr> <tr><td>Mar. 16</td><td>NC State</td><td>46</td><td>22</td><td>L</td><td>4-3</td><td></td></tr> <tr><td>Mar. 18</td><td>North Carolina</td><td>1</td><td>22</td><td>L</td><td>4-3</td><td></td></tr> <tr><td>Mar. 23</td><td>at Wake Forest</td><td>14</td><td>30</td><td>W</td><td>5-2</td><td></td></tr> <tr><td>Mar. 23</td><td>vs. NC A&T</td><td>--</td><td>30</td><td>W</td><td>5-0</td><td></td></tr> <tr><td>Mar. 29</td><td>at Duke</td><td>4</td><td>24</td><td>L</td><td>6-1</td><td></td></tr> <tr><td>Mar. 31</td><td>at Virginia</td><td>18</td><td>24</td><td>W</td><td>5-2</td><td></td></tr> <tr><td>Apr. 6</td><td>Syracuse</td><td>25</td><td>19</td><td>W</td><td>4-2</td><td></td></tr> <tr><td>Apr. 8</td><td>Boston College</td><td>--</td><td>19</td><td>W</td><td>5-2</td><td></td></tr> <tr><td>Apr. 13</td><td>Virginia Tech</td><td>--</td><td>18</td><td>W</td><td>7-0</td><td></td></tr> <tr><td>Apr. 13</td><td>Florida A&M</td><td>--</td><td>18</td><td>W</td><td>4-0</td><td></td></tr> <tr><td>Apr. 20</td><td>Notre Dame</td><td>--</td><td>18</td><td>W</td><td>6-1</td><td></td></tr> <tr><td>Apr. 22</td><td>Louisville</td><td>--</td><td>18</td><td>W</td><td>4-0</td><td></td></tr> <tr><td>Apr. 26</td><td>Virginia Tech (ACC)</td><td>--</td><td>17</td><td>L</td><td>4-3</td><td></td></tr> <tr><td>May 11</td><td>North Florida (NCAA)</td><td>--</td><td>21</td><td>W</td><td>4-0</td><td></td></tr> <tr><td>May 12</td><td>Florida (NCAA)</td><td>8</td><td>21</td><td>W</td><td>4-3</td><td></td></tr> <tr><td>May 17</td><td>Tulsa (NCAA)</td><td>24</td><td>21</td><td>W</td><td>4-3</td><td></td></tr> <tr><td>May 19</td><td>Vanderbilt (NCAA)</td><td>2</td><td>21</td><td>L</td><td>4-0</td><td></td></tr> </tbody> </table>		Opp	FSU					Jan. 12	vs. Utah	--	--	W	7-0		Jan. 21	at Illinois	--	--	L	4-1		Jan. 26	vs. Virginia	--	--	W	4-1		Jan. 27	at Vanderbilt	2	--	L	4-1		Feb. 3	vs. Florida	3	--	W	4-1		Feb. 10	Florida Atlantic	--	21	W	6-1		Feb. 10	Mercer	--	21	W	4-0		Feb. 17	Air Force	--	20	W	7-0		Feb. 17	Georgia Southern	--	20	W	7-0		Feb. 25	Georgia Tech	12	19	L	4-3		Mar. 2	vs. Clemson	31	23	W	6-1		Mar. 4	Pitt	--	23	W	7-0		Mar. 9	vs. Miami	42	16	L	5-2		Mar. 16	NC State	46	22	L	4-3		Mar. 18	North Carolina	1	22	L	4-3		Mar. 23	at Wake Forest	14	30	W	5-2		Mar. 23	vs. NC A&T	--	30	W	5-0		Mar. 29	at Duke	4	24	L	6-1		Mar. 31	at Virginia	18	24	W	5-2		Apr. 6	Syracuse	25	19	W	4-2		Apr. 8	Boston College	--	19	W	5-2		Apr. 13	Virginia Tech	--	18	W	7-0		Apr. 13	Florida A&M	--	18	W	4-0		Apr. 20	Notre Dame	--	18	W	6-1		Apr. 22	Louisville	--	18	W	4-0		Apr. 26	Virginia Tech (ACC)	--	17	L	4-3		May 11	North Florida (NCAA)	--	21	W	4-0		May 12	Florida (NCAA)	8	21	W	4-3		May 17	Tulsa (NCAA)	24	21	W	4-3		May 19	Vanderbilt (NCAA)	2	21	L	4-0		<p>Apr. 5 at North Carolina 2 13 L 4-0 Apr. 7 at NC State 10 13 W 4-3 Apr. 11 Virginia 19 12 W 4-3 Apr. 13 Louisville -- 12 W 7-0 Apr. 19 Wake Forest (ACC) 22 11 W 4-0 Apr. 20 Duke (ACC) 3 11 L 4-3 May 3 South Alabama (NCAA) -- 11 W 4-0 May 4 UCF (NCAA) 24 11 L 4-1</p> <p>2020* Record: 14-3</p> <table border="0" style="width: 100%;"> <thead> <tr> <th style="width: 20%;"></th> <th style="width: 10%; text-align: center;">Opp</th> <th style="width: 10%; text-align: center;">FSU</th> <th style="width: 10%;"></th> <th style="width: 10%;"></th> <th style="width: 10%;"></th> <th style="width: 10%;"></th> </tr> </thead> <tbody> <tr><td>Jan. 17</td><td>vs. Washington</td><td>14</td><td>16</td><td>W</td><td>4-3</td><td></td></tr> <tr><td>Jan. 18</td><td>at Hawaii</td><td>--</td><td>16</td><td>W</td><td>5-2</td><td></td></tr> <tr><td>Jan. 25</td><td>UCSB</td><td>--</td><td>14</td><td>W</td><td>4-1</td><td></td></tr> <tr><td>Jan. 26</td><td>Texas A&M</td><td>18</td><td>14</td><td>W</td><td>4-0</td><td></td></tr> <tr><td>Jan. 31</td><td>at UCF</td><td>15</td><td>9</td><td>W</td><td>4-3</td><td></td></tr> <tr><td>Feb. 8</td><td>vs. Texas</td><td>7</td><td>9</td><td>W</td><td>4-3</td><td></td></tr> <tr><td>Feb. 8</td><td>vs. UCLA</td><td>4</td><td>9</td><td>L</td><td>4-0</td><td></td></tr> <tr><td>Feb. 9</td><td>Georgia Tech</td><td>22</td><td>9</td><td>W</td><td>4-2</td><td></td></tr> <tr><td>Feb. 15</td><td>Air Force</td><td>--</td><td>4</td><td>W</td><td>7-0</td><td></td></tr> <tr><td>Feb. 15</td><td>FAMU</td><td>--</td><td>4</td><td>W</td><td>7-0</td><td></td></tr> <tr><td>Feb. 17</td><td>at Miami</td><td>--</td><td>4</td><td>W</td><td>4-3</td><td></td></tr> <tr><td>Feb. 21</td><td>North Carolina</td><td>1</td><td>2</td><td>L</td><td>4-3</td><td></td></tr> <tr><td>Feb. 21</td><td>Stetson</td><td>--</td><td>2</td><td>W</td><td>4-0</td><td></td></tr> <tr><td>Feb. 28</td><td>at FGCU</td><td>--</td><td>2</td><td>W</td><td>6-1</td><td></td></tr> <tr><td>Mar. 1</td><td>vs. Ohio State</td><td>5</td><td>2</td><td>L</td><td>4-3</td><td></td></tr> <tr><td>Mar. 6</td><td>Clemson</td><td>47</td><td>4</td><td>W</td><td>5-2</td><td></td></tr> <tr><td>Mar. 7</td><td>Virginia</td><td>10</td><td>4</td><td>W</td><td>4-3</td><td></td></tr> </tbody> </table> <p>*Season Canceled Due To COVID-19</p> <p>2021 Record: 19-6</p> <table border="0" style="width: 100%;"> <thead> <tr> <th style="width: 20%;"></th> <th style="width: 10%; text-align: center;">Opp</th> <th style="width: 10%; text-align: center;">FSU</th> <th style="width: 10%;"></th> <th style="width: 10%;"></th> <th style="width: 10%;"></th> <th style="width: 10%;"></th> </tr> </thead> <tbody> <tr><td>Jan. 26</td><td>USF</td><td>--</td><td>9</td><td>W</td><td>6-1</td><td></td></tr> <tr><td>Jan. 30</td><td>ODU</td><td>--</td><td>8</td><td>W</td><td>5-2</td><td></td></tr> <tr><td>Feb. 4</td><td>UF</td><td>21</td><td>8</td><td>W</td><td>4-1</td><td></td></tr> <tr><td>Feb. 7</td><td>Georgia</td><td>7</td><td>8</td><td>L</td><td>3-4</td><td></td></tr> <tr><td>Feb. 12</td><td>UNF</td><td>--</td><td>7</td><td>W</td><td>4-0</td><td></td></tr> <tr><td>Feb. 14</td><td>FAU</td><td>--</td><td>7</td><td>W</td><td>4-0</td><td></td></tr> <tr><td>Feb. 20</td><td>at Clemson</td><td>--</td><td>6</td><td>W</td><td>6-1</td><td></td></tr> <tr><td>Feb. 21</td><td>at Georgia Tech</td><td>12</td><td>6</td><td>W</td><td>5-2</td><td></td></tr> <tr><td>Feb. 26</td><td>NC State</td><td>--</td><td>5</td><td>W</td><td>5-2</td><td></td></tr> <tr><td>Feb. 28</td><td>Wake Forest</td><td>--</td><td>5</td><td>W</td><td>4-3</td><td></td></tr> <tr><td>Mar. 6</td><td>Duke</td><td>8</td><td>5</td><td>L</td><td>1-5</td><td></td></tr> <tr><td>Mar. 7</td><td>UNC</td><td>1</td><td>5</td><td>L</td><td>0-7</td><td></td></tr> <tr><td>Mar. 12</td><td>at BC</td><td>--</td><td>7</td><td>W</td><td>4-3</td><td></td></tr> <tr><td>Mar. 14</td><td>at Syracuse</td><td>50</td><td>7</td><td>W</td><td>7-0</td><td></td></tr> <tr><td>Mar. 19</td><td>Louisville</td><td>--</td><td>6</td><td>W</td><td>4-1</td><td></td></tr> <tr><td>Mar. 21</td><td>Notre Dame</td><td>47</td><td>6</td><td>W</td><td>7-0</td><td></td></tr> <tr><td>Apr. 2</td><td>Virginia</td><td>8</td><td>6</td><td>W</td><td>4-3</td><td></td></tr> <tr><td>Apr. 4</td><td>Virginia Tech</td><td>--</td><td>6</td><td>W</td><td>6-1</td><td></td></tr> <tr><td>Apr. 9</td><td>Miami</td><td>22</td><td>4</td><td>W</td><td>4-3</td><td></td></tr> <tr><td>Apr. 16</td><td>UCF</td><td>18</td><td>4</td><td>L</td><td>3-4</td><td></td></tr> <tr><td>Apr. 23</td><td>Miami (ACC)</td><td>24</td><td>6</td><td>L</td><td>1-4</td><td></td></tr> <tr><td>May 7</td><td>Alabama St (NCAA)</td><td>--</td><td>7</td><td>W</td><td>4-0</td><td></td></tr> <tr><td>May 9</td><td>Auburn</td><td>19</td><td>7</td><td>W</td><td>4-1</td><td></td></tr> <tr><td>May 16</td><td>Texas A&M (NCAA)</td><td>10</td><td>7</td><td>W</td><td>4-2</td><td></td></tr> <tr><td>May 19</td><td>Texas</td><td>2</td><td>7</td><td>L</td><td>0-4</td><td></td></tr> </tbody> </table>		Opp	FSU					Jan. 17	vs. Washington	14	16	W	4-3		Jan. 18	at Hawaii	--	16	W	5-2		Jan. 25	UCSB	--	14	W	4-1		Jan. 26	Texas A&M	18	14	W	4-0		Jan. 31	at UCF	15	9	W	4-3		Feb. 8	vs. Texas	7	9	W	4-3		Feb. 8	vs. UCLA	4	9	L	4-0		Feb. 9	Georgia Tech	22	9	W	4-2		Feb. 15	Air Force	--	4	W	7-0		Feb. 15	FAMU	--	4	W	7-0		Feb. 17	at Miami	--	4	W	4-3		Feb. 21	North Carolina	1	2	L	4-3		Feb. 21	Stetson	--	2	W	4-0		Feb. 28	at FGCU	--	2	W	6-1		Mar. 1	vs. Ohio State	5	2	L	4-3		Mar. 6	Clemson	47	4	W	5-2		Mar. 7	Virginia	10	4	W	4-3			Opp	FSU					Jan. 26	USF	--	9	W	6-1		Jan. 30	ODU	--	8	W	5-2		Feb. 4	UF	21	8	W	4-1		Feb. 7	Georgia	7	8	L	3-4		Feb. 12	UNF	--	7	W	4-0		Feb. 14	FAU	--	7	W	4-0		Feb. 20	at Clemson	--	6	W	6-1		Feb. 21	at Georgia Tech	12	6	W	5-2		Feb. 26	NC State	--	5	W	5-2		Feb. 28	Wake Forest	--	5	W	4-3		Mar. 6	Duke	8	5	L	1-5		Mar. 7	UNC	1	5	L	0-7		Mar. 12	at BC	--	7	W	4-3		Mar. 14	at Syracuse	50	7	W	7-0		Mar. 19	Louisville	--	6	W	4-1		Mar. 21	Notre Dame	47	6	W	7-0		Apr. 2	Virginia	8	6	W	4-3		Apr. 4	Virginia Tech	--	6	W	6-1		Apr. 9	Miami	22	4	W	4-3		Apr. 16	UCF	18	4	L	3-4		Apr. 23	Miami (ACC)	24	6	L	1-4		May 7	Alabama St (NCAA)	--	7	W	4-0		May 9	Auburn	19	7	W	4-1		May 16	Texas A&M (NCAA)	10	7	W	4-2		May 19	Texas	2	7	L	0-4	
	Opp	FSU																																																																																																																																																																																																																																																																																																																																																																																																																																																																																																																																																																																																																																																																																																																																										
Jan. 16	Old Dominion	57	37	W	5-2																																																																																																																																																																																																																																																																																																																																																																																																																																																																																																																																																																																																																																																																																																																																							
Jan. 18	Tulane	65	37	W	6-1																																																																																																																																																																																																																																																																																																																																																																																																																																																																																																																																																																																																																																																																																																																																							
Jan. 22	Mississippi State	29	36	L	0-4																																																																																																																																																																																																																																																																																																																																																																																																																																																																																																																																																																																																																																																																																																																																							
Jan. 23	Portland	67	36	W	4-0																																																																																																																																																																																																																																																																																																																																																																																																																																																																																																																																																																																																																																																																																																																																							
Jan. 30	South Carolina State	--	35	W	4-0																																																																																																																																																																																																																																																																																																																																																																																																																																																																																																																																																																																																																																																																																																																																							
Jan. 30	North Florida	--	35	W	4-1																																																																																																																																																																																																																																																																																																																																																																																																																																																																																																																																																																																																																																																																																																																																							
Feb. 4	Florida	3	35	L	1-6																																																																																																																																																																																																																																																																																																																																																																																																																																																																																																																																																																																																																																																																																																																																							
Feb. 20	Navy	--	36	W	7-0																																																																																																																																																																																																																																																																																																																																																																																																																																																																																																																																																																																																																																																																																																																																							
Feb. 26	Duke	9	43	L	1-6																																																																																																																																																																																																																																																																																																																																																																																																																																																																																																																																																																																																																																																																																																																																							
Feb. 28	North Carolina	6	43	L	2-5																																																																																																																																																																																																																																																																																																																																																																																																																																																																																																																																																																																																																																																																																																																																							
Mar. 2	Miami	21	71	L	1-6																																																																																																																																																																																																																																																																																																																																																																																																																																																																																																																																																																																																																																																																																																																																							
Mar. 12	Clemson	42	66	L	1-6																																																																																																																																																																																																																																																																																																																																																																																																																																																																																																																																																																																																																																																																																																																																							
Mar. 12	Wofford	--	66	W	4-1																																																																																																																																																																																																																																																																																																																																																																																																																																																																																																																																																																																																																																																																																																																																							
Mar. 18	Georgia Tech	19	60	L	1-4																																																																																																																																																																																																																																																																																																																																																																																																																																																																																																																																																																																																																																																																																																																																							
Mar. 20	Virginia Tech	32	60	L	3-4																																																																																																																																																																																																																																																																																																																																																																																																																																																																																																																																																																																																																																																																																																																																							
Mar. 25	Boston College	53	--	W	6-1																																																																																																																																																																																																																																																																																																																																																																																																																																																																																																																																																																																																																																																																																																																																							
Mar. 27	Virginia	12	--	L	0-4																																																																																																																																																																																																																																																																																																																																																																																																																																																																																																																																																																																																																																																																																																																																							
Apr. 1	Notre Dame	44	57	L	3-4																																																																																																																																																																																																																																																																																																																																																																																																																																																																																																																																																																																																																																																																																																																																							
Apr. 3	Syracuse	40	57	L	1-6																																																																																																																																																																																																																																																																																																																																																																																																																																																																																																																																																																																																																																																																																																																																							
Apr. 8	NC State	37	69	W	4-3																																																																																																																																																																																																																																																																																																																																																																																																																																																																																																																																																																																																																																																																																																																																							
Apr. 10	Wake Forest	20	69	L	3-4																																																																																																																																																																																																																																																																																																																																																																																																																																																																																																																																																																																																																																																																																																																																							
Apr. 15	Troy	--	57	W	4-2																																																																																																																																																																																																																																																																																																																																																																																																																																																																																																																																																																																																																																																																																																																																							
Apr. 15	Louisville	--	57	W	4-1																																																																																																																																																																																																																																																																																																																																																																																																																																																																																																																																																																																																																																																																																																																																							
Apr. 17	Pitt	--	57	W	5-2																																																																																																																																																																																																																																																																																																																																																																																																																																																																																																																																																																																																																																																																																																																																							
Apr. 20	Boston College (ACC)	66	60	W	4-1																																																																																																																																																																																																																																																																																																																																																																																																																																																																																																																																																																																																																																																																																																																																							
Apr. 21	Virginia (ACC)	16	60	L	3-4																																																																																																																																																																																																																																																																																																																																																																																																																																																																																																																																																																																																																																																																																																																																							
	Opp	FSU																																																																																																																																																																																																																																																																																																																																																																																																																																																																																																																																																																																																																																																																																																																																										
Jan. 12	vs. Utah	--	--	W	7-0																																																																																																																																																																																																																																																																																																																																																																																																																																																																																																																																																																																																																																																																																																																																							
Jan. 21	at Illinois	--	--	L	4-1																																																																																																																																																																																																																																																																																																																																																																																																																																																																																																																																																																																																																																																																																																																																							
Jan. 26	vs. Virginia	--	--	W	4-1																																																																																																																																																																																																																																																																																																																																																																																																																																																																																																																																																																																																																																																																																																																																							
Jan. 27	at Vanderbilt	2	--	L	4-1																																																																																																																																																																																																																																																																																																																																																																																																																																																																																																																																																																																																																																																																																																																																							
Feb. 3	vs. Florida	3	--	W	4-1																																																																																																																																																																																																																																																																																																																																																																																																																																																																																																																																																																																																																																																																																																																																							
Feb. 10	Florida Atlantic	--	21	W	6-1																																																																																																																																																																																																																																																																																																																																																																																																																																																																																																																																																																																																																																																																																																																																							
Feb. 10	Mercer	--	21	W	4-0																																																																																																																																																																																																																																																																																																																																																																																																																																																																																																																																																																																																																																																																																																																																							
Feb. 17	Air Force	--	20	W	7-0																																																																																																																																																																																																																																																																																																																																																																																																																																																																																																																																																																																																																																																																																																																																							
Feb. 17	Georgia Southern	--	20	W	7-0																																																																																																																																																																																																																																																																																																																																																																																																																																																																																																																																																																																																																																																																																																																																							
Feb. 25	Georgia Tech	12	19	L	4-3																																																																																																																																																																																																																																																																																																																																																																																																																																																																																																																																																																																																																																																																																																																																							
Mar. 2	vs. Clemson	31	23	W	6-1																																																																																																																																																																																																																																																																																																																																																																																																																																																																																																																																																																																																																																																																																																																																							
Mar. 4	Pitt	--	23	W	7-0																																																																																																																																																																																																																																																																																																																																																																																																																																																																																																																																																																																																																																																																																																																																							
Mar. 9	vs. Miami	42	16	L	5-2																																																																																																																																																																																																																																																																																																																																																																																																																																																																																																																																																																																																																																																																																																																																							
Mar. 16	NC State	46	22	L	4-3																																																																																																																																																																																																																																																																																																																																																																																																																																																																																																																																																																																																																																																																																																																																							
Mar. 18	North Carolina	1	22	L	4-3																																																																																																																																																																																																																																																																																																																																																																																																																																																																																																																																																																																																																																																																																																																																							
Mar. 23	at Wake Forest	14	30	W	5-2																																																																																																																																																																																																																																																																																																																																																																																																																																																																																																																																																																																																																																																																																																																																							
Mar. 23	vs. NC A&T	--	30	W	5-0																																																																																																																																																																																																																																																																																																																																																																																																																																																																																																																																																																																																																																																																																																																																							
Mar. 29	at Duke	4	24	L	6-1																																																																																																																																																																																																																																																																																																																																																																																																																																																																																																																																																																																																																																																																																																																																							
Mar. 31	at Virginia	18	24	W	5-2																																																																																																																																																																																																																																																																																																																																																																																																																																																																																																																																																																																																																																																																																																																																							
Apr. 6	Syracuse	25	19	W	4-2																																																																																																																																																																																																																																																																																																																																																																																																																																																																																																																																																																																																																																																																																																																																							
Apr. 8	Boston College	--	19	W	5-2																																																																																																																																																																																																																																																																																																																																																																																																																																																																																																																																																																																																																																																																																																																																							
Apr. 13	Virginia Tech	--	18	W	7-0																																																																																																																																																																																																																																																																																																																																																																																																																																																																																																																																																																																																																																																																																																																																							
Apr. 13	Florida A&M	--	18	W	4-0																																																																																																																																																																																																																																																																																																																																																																																																																																																																																																																																																																																																																																																																																																																																							
Apr. 20	Notre Dame	--	18	W	6-1																																																																																																																																																																																																																																																																																																																																																																																																																																																																																																																																																																																																																																																																																																																																							
Apr. 22	Louisville	--	18	W	4-0																																																																																																																																																																																																																																																																																																																																																																																																																																																																																																																																																																																																																																																																																																																																							
Apr. 26	Virginia Tech (ACC)	--	17	L	4-3																																																																																																																																																																																																																																																																																																																																																																																																																																																																																																																																																																																																																																																																																																																																							
May 11	North Florida (NCAA)	--	21	W	4-0																																																																																																																																																																																																																																																																																																																																																																																																																																																																																																																																																																																																																																																																																																																																							
May 12	Florida (NCAA)	8	21	W	4-3																																																																																																																																																																																																																																																																																																																																																																																																																																																																																																																																																																																																																																																																																																																																							
May 17	Tulsa (NCAA)	24	21	W	4-3																																																																																																																																																																																																																																																																																																																																																																																																																																																																																																																																																																																																																																																																																																																																							
May 19	Vanderbilt (NCAA)	2	21	L	4-0																																																																																																																																																																																																																																																																																																																																																																																																																																																																																																																																																																																																																																																																																																																																							
	Opp	FSU																																																																																																																																																																																																																																																																																																																																																																																																																																																																																																																																																																																																																																																																																																																																										
Jan. 17	vs. Washington	14	16	W	4-3																																																																																																																																																																																																																																																																																																																																																																																																																																																																																																																																																																																																																																																																																																																																							
Jan. 18	at Hawaii	--	16	W	5-2																																																																																																																																																																																																																																																																																																																																																																																																																																																																																																																																																																																																																																																																																																																																							
Jan. 25	UCSB	--	14	W	4-1																																																																																																																																																																																																																																																																																																																																																																																																																																																																																																																																																																																																																																																																																																																																							
Jan. 26	Texas A&M	18	14	W	4-0																																																																																																																																																																																																																																																																																																																																																																																																																																																																																																																																																																																																																																																																																																																																							
Jan. 31	at UCF	15	9	W	4-3																																																																																																																																																																																																																																																																																																																																																																																																																																																																																																																																																																																																																																																																																																																																							
Feb. 8	vs. Texas	7	9	W	4-3																																																																																																																																																																																																																																																																																																																																																																																																																																																																																																																																																																																																																																																																																																																																							
Feb. 8	vs. UCLA	4	9	L	4-0																																																																																																																																																																																																																																																																																																																																																																																																																																																																																																																																																																																																																																																																																																																																							
Feb. 9	Georgia Tech	22	9	W	4-2																																																																																																																																																																																																																																																																																																																																																																																																																																																																																																																																																																																																																																																																																																																																							
Feb. 15	Air Force	--	4	W	7-0																																																																																																																																																																																																																																																																																																																																																																																																																																																																																																																																																																																																																																																																																																																																							
Feb. 15	FAMU	--	4	W	7-0																																																																																																																																																																																																																																																																																																																																																																																																																																																																																																																																																																																																																																																																																																																																							
Feb. 17	at Miami	--	4	W	4-3																																																																																																																																																																																																																																																																																																																																																																																																																																																																																																																																																																																																																																																																																																																																							
Feb. 21	North Carolina	1	2	L	4-3																																																																																																																																																																																																																																																																																																																																																																																																																																																																																																																																																																																																																																																																																																																																							
Feb. 21	Stetson	--	2	W	4-0																																																																																																																																																																																																																																																																																																																																																																																																																																																																																																																																																																																																																																																																																																																																							
Feb. 28	at FGCU	--	2	W	6-1																																																																																																																																																																																																																																																																																																																																																																																																																																																																																																																																																																																																																																																																																																																																							
Mar. 1	vs. Ohio State	5	2	L	4-3																																																																																																																																																																																																																																																																																																																																																																																																																																																																																																																																																																																																																																																																																																																																							
Mar. 6	Clemson	47	4	W	5-2																																																																																																																																																																																																																																																																																																																																																																																																																																																																																																																																																																																																																																																																																																																																							
Mar. 7	Virginia	10	4	W	4-3																																																																																																																																																																																																																																																																																																																																																																																																																																																																																																																																																																																																																																																																																																																																							
	Opp	FSU																																																																																																																																																																																																																																																																																																																																																																																																																																																																																																																																																																																																																																																																																																																																										
Jan. 26	USF	--	9	W	6-1																																																																																																																																																																																																																																																																																																																																																																																																																																																																																																																																																																																																																																																																																																																																							
Jan. 30	ODU	--	8	W	5-2																																																																																																																																																																																																																																																																																																																																																																																																																																																																																																																																																																																																																																																																																																																																							
Feb. 4	UF	21	8	W	4-1																																																																																																																																																																																																																																																																																																																																																																																																																																																																																																																																																																																																																																																																																																																																							
Feb. 7	Georgia	7	8	L	3-4																																																																																																																																																																																																																																																																																																																																																																																																																																																																																																																																																																																																																																																																																																																																							
Feb. 12	UNF	--	7	W	4-0																																																																																																																																																																																																																																																																																																																																																																																																																																																																																																																																																																																																																																																																																																																																							
Feb. 14	FAU	--	7	W	4-0																																																																																																																																																																																																																																																																																																																																																																																																																																																																																																																																																																																																																																																																																																																																							
Feb. 20	at Clemson	--	6	W	6-1																																																																																																																																																																																																																																																																																																																																																																																																																																																																																																																																																																																																																																																																																																																																							
Feb. 21	at Georgia Tech	12	6	W	5-2																																																																																																																																																																																																																																																																																																																																																																																																																																																																																																																																																																																																																																																																																																																																							
Feb. 26	NC State	--	5	W	5-2																																																																																																																																																																																																																																																																																																																																																																																																																																																																																																																																																																																																																																																																																																																																							
Feb. 28	Wake Forest	--	5	W	4-3																																																																																																																																																																																																																																																																																																																																																																																																																																																																																																																																																																																																																																																																																																																																							
Mar. 6	Duke	8	5	L	1-5																																																																																																																																																																																																																																																																																																																																																																																																																																																																																																																																																																																																																																																																																																																																							
Mar. 7	UNC	1	5	L	0-7																																																																																																																																																																																																																																																																																																																																																																																																																																																																																																																																																																																																																																																																																																																																							
Mar. 12	at BC	--	7	W	4-3																																																																																																																																																																																																																																																																																																																																																																																																																																																																																																																																																																																																																																																																																																																																							
Mar. 14	at Syracuse	50	7	W	7-0																																																																																																																																																																																																																																																																																																																																																																																																																																																																																																																																																																																																																																																																																																																																							
Mar. 19	Louisville	--	6	W	4-1																																																																																																																																																																																																																																																																																																																																																																																																																																																																																																																																																																																																																																																																																																																																							
Mar. 21	Notre Dame	47	6	W	7-0																																																																																																																																																																																																																																																																																																																																																																																																																																																																																																																																																																																																																																																																																																																																							
Apr. 2	Virginia	8	6	W	4-3																																																																																																																																																																																																																																																																																																																																																																																																																																																																																																																																																																																																																																																																																																																																							
Apr. 4	Virginia Tech	--	6	W	6-1																																																																																																																																																																																																																																																																																																																																																																																																																																																																																																																																																																																																																																																																																																																																							
Apr. 9	Miami	22	4	W	4-3																																																																																																																																																																																																																																																																																																																																																																																																																																																																																																																																																																																																																																																																																																																																							
Apr. 16	UCF	18	4	L	3-4																																																																																																																																																																																																																																																																																																																																																																																																																																																																																																																																																																																																																																																																																																																																							
Apr. 23	Miami (ACC)	24	6	L	1-4																																																																																																																																																																																																																																																																																																																																																																																																																																																																																																																																																																																																																																																																																																																																							
May 7	Alabama St (NCAA)	--	7	W	4-0																																																																																																																																																																																																																																																																																																																																																																																																																																																																																																																																																																																																																																																																																																																																							
May 9	Auburn	19	7	W	4-1																																																																																																																																																																																																																																																																																																																																																																																																																																																																																																																																																																																																																																																																																																																																							
May 16	Texas A&M (NCAA)	10	7	W	4-2																																																																																																																																																																																																																																																																																																																																																																																																																																																																																																																																																																																																																																																																																																																																							
May 19	Texas	2	7	L	0-4																																																																																																																																																																																																																																																																																																																																																																																																																																																																																																																																																																																																																																																																																																																																							
<p>2019 Record: 21-7</p> <table border="0" style="width: 100%;"> <thead> <tr> <th style="width: 20%;"></th> <th style="width: 10%; text-align: center;">Opp</th> <th style="width: 10%; text-align: center;">FSU</th> <th style="width: 10%;"></th> <th style="width: 10%;"></th> <th style="width: 10%;"></th> <th style="width: 10%;"></th> </tr> </thead> <tbody> <tr><td>Jan. 11</td><td>FAU</td><td>--</td><td>15</td><td>W</td><td>7-0</td><td></td></tr> <tr><td>Jan. 11</td><td>Mercer</td><td>--</td><td>15</td><td>W</td><td>7-0</td><td></td></tr> <tr><td>Jan. 20</td><td>UCF</td><td>20</td><td>15</td><td>W</td><td>5-2</td><td></td></tr> <tr><td>Jan. 25</td><td>Tennessee</td><td>--</td><td>15</td><td>L</td><td>3-4</td><td></td></tr> <tr><td>Jan. 26</td><td>Clemson</td><td>--</td><td>15</td><td>W</td><td>4-0</td><td></td></tr> <tr><td>Feb. 9</td><td>FGCU</td><td>--</td><td>20</td><td>W</td><td>4-0</td><td></td></tr> <tr><td>Feb. 9</td><td>N. Florida</td><td>--</td><td>20</td><td>W</td><td>4-0</td><td></td></tr> <tr><td>Feb. 16</td><td>Miami</td><td>15</td><td>20</td><td>W</td><td>5-2</td><td></td></tr> <tr><td>Feb. 16</td><td>FAMU</td><td>--</td><td>20</td><td>W</td><td>4-1</td><td></td></tr> <tr><td>Feb. 18</td><td>at Florida</td><td>24</td><td>20</td><td>W</td><td>4-1</td><td></td></tr> <tr><td>Feb. 22</td><td>Duke</td><td>3</td><td>12</td><td>L</td><td>5-2</td><td></td></tr> <tr><td>Mar. 1</td><td>vs. Virginia Tech</td><td>--</td><td>12</td><td>W</td><td>5-2</td><td></td></tr> <tr><td>Mar. 3</td><td>at Pitt</td><td>--</td><td>12</td><td>W</td><td>6-1</td><td></td></tr> <tr><td>Mar. 7</td><td>at Texas</td><td>16</td><td>17</td><td>L</td><td>4-1</td><td></td></tr> <tr><td>Mar. 15</td><td>at Georgia Tech</td><td>31</td><td>17</td><td>W</td><td>4-3</td><td></td></tr> <tr><td>Mar. 17</td><td>Notre Dame</td><td>42</td><td>17</td><td>L</td><td>4-3</td><td></td></tr> <tr><td>Mar. 22</td><td>at Boston College</td><td>--</td><td>15</td><td>W</td><td>4-3</td><td></td></tr> <tr><td>Mar. 24</td><td>vs. Syracuse</td><td>32</td><td>15</td><td>L</td><td>4-3</td><td></td></tr> <tr><td>Mar. 29</td><td>Wake Forest</td><td>14</td><td>20</td><td>W</td><td>5-2</td><td></td></tr> <tr><td>Mar. 31</td><td>Clemson</td><td>--</td><td>20</td><td>W</td><td>5-2</td><td></td></tr> </tbody> </table>		Opp	FSU					Jan. 11	FAU	--	15	W	7-0		Jan. 11	Mercer	--	15	W	7-0		Jan. 20	UCF	20	15	W	5-2		Jan. 25	Tennessee	--	15	L	3-4		Jan. 26	Clemson	--	15	W	4-0		Feb. 9	FGCU	--	20	W	4-0		Feb. 9	N. Florida	--	20	W	4-0		Feb. 16	Miami	15	20	W	5-2		Feb. 16	FAMU	--	20	W	4-1		Feb. 18	at Florida	24	20	W	4-1		Feb. 22	Duke	3	12	L	5-2		Mar. 1	vs. Virginia Tech	--	12	W	5-2		Mar. 3	at Pitt	--	12	W	6-1		Mar. 7	at Texas	16	17	L	4-1		Mar. 15	at Georgia Tech	31	17	W	4-3		Mar. 17	Notre Dame	42	17	L	4-3		Mar. 22	at Boston College	--	15	W	4-3		Mar. 24	vs. Syracuse	32	15	L	4-3		Mar. 29	Wake Forest	14	20	W	5-2		Mar. 31	Clemson	--	20	W	5-2		<p>2025 SEMINOLE WOMEN'S TENNIS RECORD BOOK □ PAGE 11</p>																																																																																																																																																																																																																																																																																																																																																																																																																																																																																																																																																																																								
	Opp	FSU																																																																																																																																																																																																																																																																																																																																																																																																																																																																																																																																																																																																																																																																																																																																										
Jan. 11	FAU	--	15	W	7-0																																																																																																																																																																																																																																																																																																																																																																																																																																																																																																																																																																																																																																																																																																																																							
Jan. 11	Mercer	--	15	W	7-0																																																																																																																																																																																																																																																																																																																																																																																																																																																																																																																																																																																																																																																																																																																																							
Jan. 20	UCF	20	15	W	5-2																																																																																																																																																																																																																																																																																																																																																																																																																																																																																																																																																																																																																																																																																																																																							
Jan. 25	Tennessee	--	15	L	3-4																																																																																																																																																																																																																																																																																																																																																																																																																																																																																																																																																																																																																																																																																																																																							
Jan. 26	Clemson	--	15	W	4-0																																																																																																																																																																																																																																																																																																																																																																																																																																																																																																																																																																																																																																																																																																																																							
Feb. 9	FGCU	--	20	W	4-0																																																																																																																																																																																																																																																																																																																																																																																																																																																																																																																																																																																																																																																																																																																																							
Feb. 9	N. Florida	--	20	W	4-0																																																																																																																																																																																																																																																																																																																																																																																																																																																																																																																																																																																																																																																																																																																																							
Feb. 16	Miami	15	20	W	5-2																																																																																																																																																																																																																																																																																																																																																																																																																																																																																																																																																																																																																																																																																																																																							
Feb. 16	FAMU	--	20	W	4-1																																																																																																																																																																																																																																																																																																																																																																																																																																																																																																																																																																																																																																																																																																																																							
Feb. 18	at Florida	24	20	W	4-1																																																																																																																																																																																																																																																																																																																																																																																																																																																																																																																																																																																																																																																																																																																																							
Feb. 22	Duke	3	12	L	5-2																																																																																																																																																																																																																																																																																																																																																																																																																																																																																																																																																																																																																																																																																																																																							
Mar. 1	vs. Virginia Tech	--	12	W	5-2																																																																																																																																																																																																																																																																																																																																																																																																																																																																																																																																																																																																																																																																																																																																							
Mar. 3	at Pitt	--	12	W	6-1																																																																																																																																																																																																																																																																																																																																																																																																																																																																																																																																																																																																																																																																																																																																							
Mar. 7	at Texas	16	17	L	4-1																																																																																																																																																																																																																																																																																																																																																																																																																																																																																																																																																																																																																																																																																																																																							
Mar. 15	at Georgia Tech	31	17	W	4-3																																																																																																																																																																																																																																																																																																																																																																																																																																																																																																																																																																																																																																																																																																																																							
Mar. 17	Notre Dame	42	17	L	4-3																																																																																																																																																																																																																																																																																																																																																																																																																																																																																																																																																																																																																																																																																																																																							
Mar. 22	at Boston College	--	15	W	4-3																																																																																																																																																																																																																																																																																																																																																																																																																																																																																																																																																																																																																																																																																																																																							
Mar. 24	vs. Syracuse	32	15	L	4-3																																																																																																																																																																																																																																																																																																																																																																																																																																																																																																																																																																																																																																																																																																																																							
Mar. 29	Wake Forest	14	20	W	5-2																																																																																																																																																																																																																																																																																																																																																																																																																																																																																																																																																																																																																																																																																																																																							
Mar. 31	Clemson	--	20	W	5-2																																																																																																																																																																																																																																																																																																																																																																																																																																																																																																																																																																																																																																																																																																																																							

May 05 Illinois(NCAA) 35 26 W 4-2
 May 06 Georgia (NCAA) 3 26 L 0-4

2022

Record: 15-13

	Opp	FSU		
Jan. 23	Mercer	--	15	W 4-3
Jan. 23	McNeese State	--	15	W 5-1
Jan. 29	Illinois	--	18	W 4-3
Jan. 30	Florida	19	18	L 0-4
Feb. 02	FAMU	--	18	W 7-0
Feb. 05	Florida	11	16	L 1-4
Feb. 08	UNF	--	24	W 6-1
Feb. 25	Clemson	--	20	W 4-3
Feb. 27	Georgia Tech	47	20	L 3-4
Mar. 04	at NC State	2	54	L 1-6
Mar. 06	at Wake Forest	14	54	L 1-5
Mar. 11	at Miami	12	61	L 1-6
Mar. 13	at FGCU	62	61	W 5-2
Mar. 18	at Virginia	11	59	L 1-6
Mar. 20	at Virginia Tech	--	59	W 4-3
Mar. 25	Duke	10	59	W 4-2
Mar. 27	UNC	1	59	L 2-5
Apr. 02	Tulane	--	59	W 4-1
Apr. 08	at Louisville	--	41	W 4-1
Apr. 10	at Notre Dame	44	41	W 4-3
Apr. 15	Boston College	--	35	W 4-3
Apr. 17	Syracuse	71	35	L 3-4
Apr. 21	Notre Dame (ACC)	42	38	W 4-0
April 22	UNC (ACC)	1	38	L 1-4
May 07	FIU (NCAA)	42	35	W 4-2
May 08	Florida (NCAA)	16	35	L 1-4

2023

Record: 17-11

	Opp	FSU		
Jan. 20	FGCU	--	--	W 6-1
Jan. 22	Mercer	--	--	W 7-0
Jan. 22	FAMU	--	--	W 4-0
Jan. 27	Arkansas	--	--	W 4-3
Jan. 28	at Stanford	7	--	L 0-4
Feb. 05	UNF	--	--	W 4-3
Feb. 09	at Florida	18	--	L 1-4
Feb. 19	at Old Dominion	--	--	L 1-4
Feb. 24	at Syracuse	53	35	L 3-4
Feb. 26	at Boston College	46	35	W 5-2
Mar. 05	Miami	30	40	L 2-5
Mar. 10	Wake Forest	19	48	W 5-2
Mar. 12	NC State	5	48	L 1-6
Mar. 18	at UAB	--	32	W 5-0
Mar. 18	at Alabama A&M	--	32	W 5-0
Mar. 24	Virginia Tech	64	35	W 5-2
Mar. 26	Virginia	9	35	L 3-4
Mar. 31	at UNC	1	38	L 1-6
Apr. 01	at Duke	8	38	L 1-6
Apr. 06	Notre Dame	23	39	W 4-1
Apr. 08	Louisville	--	35	W 4-0
Apr. 08	FAMU	--	35	W 4-0
Apr. 14	Georgia Tech	20	33	W 4-3
Apr. 16	Clemson	37	33	W 4-1
Apr. 20	Louisville (ACC)	--	25	W 4-0
April 21	NC State (ACC)	5	25	L 0-4

2024

Record: 17-9

	Opp	FSU		
Jan. 16	Old Dominion	--	--	W 4-3
Jan. 26	vs. SMU	--	--	W 4-2
Jan. 27	at Texas	10	--	L 0-4
Feb. 03	vs. Florida	8	--	L 2-4
Feb. 10	UAB	--	--	W 7-0
Feb. 10	Georgia State	--	--	W 4-0
Feb. 18	Tennessee	20	--	L 3-4
Feb. 23	North Carolina	8	33	L 2-5
Feb. 25	Duke	14	33	W 6-1
Mar. 03	Mercer	--	32	W 6-1
Mar. 03	Florida A&M	--	32	W 7-0
Mar. 10	at Miami	23	36	L 2-5
Mar. 15	at Notre Dame	39	38	L 3-4
Mar. 17	at Louisville	--	38	W 5-1
Mar. 22	Georgia Tech	24	42	W 6-1
Mar. 24	Clemson	53	42	W 4-0
Mar. 29	Syracuse	47	32	W 7-0
Mar. 31	Boston College	70	32	W 7-0
Apr. 05	at Wake Forest	31	28	W 5-2
Apr. 7	at NCST	15	28	W 5-2
Apr. 12	at Virginia Tech	71	23	W 4-0
Apr. 14	at Virginia	5	23	L 2-4
Apr. 19	vs. Miami (ACC)	20	23	W 4-1
Apr. 20	vs. Virginia (ACC)	4	23	L 0-4
May 03	vs. UNC Asheville (NCAA)	--	20	W 4-0
May 04	at Georgia (NCAA)	7	20	L 1-4

FLORIDA STATE® POSTSEASON HISTORY

ACC TOURNAMENT

1992			
Virginia	QF	W	6-0
Wake Forest	SF	L	2-5

1993			
North Carolina	QF	W	5-3
Clemson	SF	L	2-7

1994			
NC State	QF	W	5-1
Clemson	SF	W	5-3
Duke	Final	L	0-5

1995			
Virginia	QF	W	5-3
Wake Forest	SF	L	2-5

1996			
Virginia	QF	W	5-3
Duke	SF	L	0-6

1997			
Georgia Tech	QF	W	5-1
Wake Forest	SF	L	1-5

1998			
North Carolina	QF	W	7-2
Duke	SF	L	0-5

1999			
Virginia	QF	W	5-1
Wake Forest	SF	L	4-5

2000			
Georgia Tech	QF	W	5-3
Wake Forest	SF	L	0-5

2001			
Georgia Tech	QF	W	4-2
Duke	SF	L	0-4

2002			
Maryland	QF	W	4-3
North Carolina	SF	L	1-4

2003			
North Carolina	QF	L	0-4

2004			
Wake Forest	QF	W	4-2
Duke	SF	L	1-4

2005			
Virginia	1st	W	4-3
Georgia Tech	QF	L	1-4

2006			
Wake Forest	1st	L	1-4

2007			
Boston College	1st	W	4-0
Miami	QF	L	3-4

2008			
Boston College	1st	W	5-0
Miami	QF	W	4-2
Duke	SF	L	2-4

2009			
NC State	1st	W	4-0
Georgia Tech	QF	W	4-3
Miami	SF	L	0-4

2010			
Maryland	1st	W	4-0
Duke	QF	W	4-2
North Carolina	SF	L	0-4

2011			
Wake Forest	1st	W	4-0
Virginia	QF	W	4-3
Duke	SF	W	4-3
North Carolina	Final	L	3-4

2012			
Virginia Tech	1st	W	4-0
North Carolina	QF	L	2-4

2013			
Wake Forest	1st	W	4-1
Clemson	QF	W	4-3
Virginia	SF	W	4-3
Miami	Final	L	1-4

2014			
Syracuse	1st	W	4-1
North Carolina	QF	L	0-4

2015			
Pitt	1st	W	4-0
Notre Dame	2nd	W	4-3
Miami	QF	W	4-3
Georgia Tech	SF	L	3-4

2016			
Boston College	1st	W	4-1
Virginia	2nd	L	3-4

2017			
Virginia	1st	W	4-2
North Carolina	2nd	L	2-4

2018			
Virginia Tech	2nd	L	4-3

2019			
Wake Forest	QF	W	4-0
Duke	SF	L	3-4

2020
Canceled Due To COVID-19

2021			
Miami	QF	L	1-4

2022			
Notre Dame 2nd	2nd	W	4-0
UNC	QF	L	1-4

2023			
Louisville 2nd	2nd	W	4-0
NC State	QF	L	0-4

2024			
Miami	QF	W	4-1
Virginia	SF	L	0-4

NCAA TOURNAMENT

1983	
Singles Championship	
Round 64	
Tracy Blumentritt (Rice) d. Jaime Kaplan (FSU) 3-6, 6-3, 6-0	

Doubles Championship	
Round 32	
Jamie Kaplan - Lee McGuire (FSU) d. Margaret Redfern - Joy Tacon (Houston) 7-6, 7-5, 6-4	
Round 16	
#1 Louise Allen - Gretchen Rush (Trinity) d. Jamie Kaplan - Lee McGuire (FSU) 6-1, 6-0	

1985	
Doubles Championship	
Round 32	
Kiki Rozwadowski - Lori MacGill (USF) d. Sue Hatch - Patti Henderson (FSU) 6-2, 6-3	

1993	
Singles Championship	
Round 64	
Suzi Italiano (USC) d. Audra Brannon (FSU) 6-4, 7-6	

Doubles Championship	
Round 32	
Audra Brannon/Laura Randmaa (FSU) d. Danielle Paradine/ Jody Yin (Indiana) 6-3, 6-1	
Round 16	
Audra Brannon/Laura Randmaa (FSU) d. Melissa Mazzotta/ Maria Pilar Valls (Miami) 7-6 (6), 4-6, 6-1	
Quarterfinals	
#3 Laxmi Poruri/Heather Willens (Stanford) d. Audra Brannon/Laura Randmaa (FSU) 7-6 (2) 6-3	

1994	
Team Championship	
Round 20	
#16 Arizona d. #19 FSU 5-3	

Singles Championship	
Round 64	
Marie-Laure Bougnol (Ole Miss) d. #9-16 Audra Brannon (FSU) 6-4, 6-4	
Maggie Simkova (USC) d. Lori Sowell (FSU) 1-6, 6-0, 6-4	

Doubles Championship	
Round 32	
Nicole Elliott/Vera Vitels (California) d. Audra Brannon/Elke Juul (FSU) 7-5, 6-2	

1995	
Singles Championship	
Round 64	
Lori Sowell (FSU) d. #8 Katie Schluker (Stanford) 6-4, 6-1	
Round 32	
Lori Sowell (FSU) d. Melissa Zimpfer (Tennessee) 7-5, 6-4	
Round 16	
Lori Sowell (FSU) d. #14 Joelle Schad (Arizona State) 6-0, 3-3, ret.	
Quarterfinals	
#2 Keri Phebus (UCLA) d. Lori Sowell (FSU) 6-0, 6-2	

1996	
NCAA South Regional	
Florida State 2, South Carolina 5	

Singles Championship	
Round 64	

FLORIDA STATE®

POSTSEASON HISTORY

Lori Sowell (FSU) d. #9-16 Farley Taylor (Texas) 7-5, 7-6
 Round 32
 Lori Sowell (FSU) def. Stephanie Sammaritano (Arizona) 6-4, 7-5
 Round 16
 #6 Ania Bleszynski (Stanford) d. Lori Sowell (FSU) 7-5, 6-3

Doubles Championship
 Round 32
 #4 Paige Yaroshuk/Keri Phebus (UCLA) d. Lori Sowell/Elke Juul (FSU) 6-1, 6-1

1997
 NCAA Southeast Regional
 Florida State 1, Vanderbilt 5

1998
 NCAA Southeast Regional
 Florida State 0, Vanderbilt 6

1999
 NCAA Midwest Regional
 Florida State 4, Iowa 5

2000
 NCAA South Regional
 Florida State 5, Illinois 3
 Florida State 0, Florida 5

Singles Championship
 Round 64
 Bea Bielik (Wake Forest) d. Alida Gallovits (FSU) 6-0, 6-0

2001
 NCAA South Regional
 Florida State 2, South Carolina 4

Singles Championship
 Round 64
 #59 Alida Gallovits (FSU) d. #45 Maria Phillips (Oklahoma St.) 7-6, 7-6
 #2 Ansley Cargill (Duke) d. #59 Alida Gallovits (FSU) 6-1, 6-0

2002
 NCAA South Regional
 Florida State 0, VCU 4

Singles Championship
 Round 64
 #5 Agara Cioroch (UGA) d. Anca Dumitrescu (FSU) 6-2, 6-2

2004
 NCAA South Regional
 Florida State 4, Marshall 2
 Florida State 1, Vanderbilt 4

Singles Championship
 Round 64
 #27 Megan Muth (William & Mary) d. Anca Dumitrescu (FSU), 6-2, 5-7, 7-6

2005
 NCAA South Regional
 Florida State 2, FIU 4

Singles Championship

Round 64
 Chloe Carlotti (Ole Miss) d. Mihaela Moldovan (FSU), 6-1, 7-5

Doubles Championship
 Round 32
 Alice Barnes/Erin Burdette (Stanford) d. Mihaela Moldovan/Lindsay Deason (FSU), 6-3, 6-4

2007
 NCAA Regional
 Florida State 4, San Diego State 0
 Florida State 2, UCLA 4

Doubles Championship
 Round 32
 Olga Borisova/Marianna Yuferova (VCU) d. Nicola Slater/Lauren Macfarlane (FSU), 5-7, 6-4, 6-4

2008
 NCAA Regional
 Florida State 4, Samford 0
 Florida State 2, No. 19 Texas 5

Singles Championship
 Round of 64
 Gabriela Niculescu (USC) d. Katie Rybakova (FSU) 6-4, 4-6, 7-6 (10-8)

2009
 NCAA Regional
 Florida State 4, Auburn 0
 Florida State 2, Florida 4

Singles Championship
 Round of 64
 Kristy Frilling (Notre Dame) d. Katie Rybakova (FSU) 6-1, 6-2
 Noemie Scharle (FSU) d. Jenni Heisner (San Francisco) 6-4, 4-6, 6-2
 Round of 32
 Maria Mosolova (Northwestern) d. Noemie Scharle (FSU) 4-6, 5-5, 7-5

2010
 NCAA Regional
 Florida State 4, North Florida 0
 Florida State 4, South Carolina 0
 Florida State 1, North Carolina 4

Singles Championship
 Round of 64
 Lenka Broosova (Baylor) d. Lauren McCreless (FSU) 3-6, 6-1, 6-3

2011
 NCAA Regional
 Florida State 4, Southern 0
 Florida State 3, SMU 4

Singles Championship
 Round of 64
 No. 41 Noelle Hickey (UCLA) d. Katie Rybakova (FSU) 6-2, 6-2
 No. 32 Kristi Boxx (Ole Miss) d. Noemie Scharle (FSU) 6-2, 6-3

2012
 NCAA Regional
 Florida State 3, Washington State 4

2013
 NCAA Regional
 Florida State 1, Memphis 4

2014
 NCAA Regional - Florida State 4, Arizona 3
 Florida State 0, Georgia 4

Doubles Championship
 Round of 32
 No. 78 Michaela Capannolo/Yuki Chiang (Pepperdine) def. No. 30 Daneika Borthwick/Kerrie Cartwright (FSU) 1-6, 6-4, 6-2

2016
 Singles Championship
 #36 Georgiana Patrasc (Mississippi State) def. #38 Daneika Borthwick (Florida State) 6-4, 6-0

2017
 NCAA Regional- Florida State 4, Arizona State 2
 Florida State 2, Auburn 4

2018
 NCAA Regional - Florida State 4, UNF 0
 Florida State 4, Florida 3
 Sweet 16 - Florida State 4, Tulsa 3
 Elite 8 - Florida State 0, Vanderbilt 4

Singles Championships
 Carla Touly (FSU) def. Alyssa Tobit (ORE) 6-1, 6-3
 Mayar Sherif Ahmed (PEP) def. Carla Touly (FSU) 7-5, 1-6, 6-4

2019
 NCAA Regional - Florida State 4, South Alabama 0
 UCF 4, Florida State 1

Singles Championships
 Bianca Turati (TX) def. Carla Touly (FSU) 7-6, 6-4

Doubles Championships
 Tiffany Mylonas/Hikaru Sato (Was. St) def. Ana Oparenovic/Emmanuelle Salas (FSU) 1-6, 7-5, [10-5]

2020
 Canceled Due To COVID-19

2021
 NCAA Regional - Florida State 4, Alabama St 0
 Florida State 4, Auburn 1
 Sweet 16 - Florida State 4, Texas AGM 2
 Elite 8 - Florida State 0, Texas 4

Singles Championships
 Christina Rosca (Vand) def. Emmanuelle Salas (FSU) 7-5, 6-3
 Emma Atonaki (Miss. St) def. Giulia Pairone (FSU) 6-4, 6-4

Doubles Championships
 Nandini Das/Andrea Garcia (FSU) def. Katarina Jokic/Ariana Arseneault (UGA) 6-4, 6-4

Nandini Das/Andrea Garcia (FSU) def. Eliza Omirou/Carolyn Campana (WFU) 6-4, 7-6 (7-2)

Lulu Sun/Kylie Collins (TX) def. Nandini Das/Andrea Garcia (FSU) 6-3, 6-7 (2-7), 10-5

FLORIDA STATE[®]

POSTSEASON HISTORY

2022

NCAA Regional - Florida State 4, FIU 2
Florida State 1, Florida 4

Singles Championships

Kylie Collins (Texas) def. Petra Hule (FSU) 6-2, 7-5

Doubles Championships

Janice jen/Savannah Broadus (PU) def. Anna Arkadianou/
Petra Hule (FSU) 6-2, 6-3

2023

NCAA Regional- Florida State 4, Illinois 2
Florida State 0, Georgia 4

Singles Championships

Page Freeman (Notre Dame) def. Anna Arkadianou (FSU) 6-1,
6-7(5), 6-3

2024

NCAA Regional- Florida State 4, UNC Asheville 0
Florida State 1, Georgia 4

Singles Championships

Vic Allen (FSU) def. Anastasiya Komar (OKS) 6-4, 2-6, 7-6

Dasha Vidmanova (UGA) def. Ellie Schoppe (FSU) 7-5, 4-6,
3-6

Annabelle XU (UVA) def. Vic Allen (FSU) 6-3, 6-3

Doubles Championships

Vic Allen/Millie Bissett (FSU) def. Tatsiana Sasnouskaya/
Malaika Rapolu (UT) 6-3, 5-4

Fiona Crawley/Carson Tanguilig (UNC) def. Vic Allen/Millie
Bissett (FSU) 6-2, 6-2

AWARDS & HONORS

FSU Athletics Hall of Fame

Patti Henderson	1992
Buffy Baker	1997
Lori Sowell	2003
Audra Brannon	2007

Metro Conference Coach of the Year

Anne Rizza	1981, 83-84
Patti Henderson	1989

ACC Coach of the Year

Alice Reen	1994
Lise Gregory	1999, 2004

ITA Region Coach of the Year

Lise Gregory (South)	2004
Jennifer Hyde (South)	2007
Jennifer Hyde (South)	2011
Jennifer Hyde (Southeast)	2018

ITA South Region Assistant Coach of the Year

Oliver Foreman	2009
Oliver Foreman	2011

ITA National Assistant Coach of the Year

Oliver Foreman	2009
----------------	------

ITA/Arthur Ashe Jr. Award for Leadership and Sportsmanship

Audra Brannon	1993
Nanette Duxin	2001
Alida Gallovits	2002
Anca Dumitrescu	2004
Mihaela Moldovan	2005
Jessica Sucupira	2010
Federica Suess	2011

ITA Southeast Region Cissie Leary Award for Leadership

Lauren McCreless	2009
Francesca Segarelli	2012

ITA Cissie Leary Award for Leadership - National

Kia Asberg	2000
------------	------

ITA South Region Senior Player of the Year

Anca Dumitrescu	2004
Lauren McCreless	2010
Ana Oparenovic	2019
Petra Hule	2022

ITA Southeast Region Most Improved Senior

Daneika Borthwick	2015
Daniela Schippers	2017

ITA South Region Rookie of the Year

Mihaela Moldovan	2003
------------------	------

CoSIDA Academic All-American

FLORIDA STATE®

Mihaela Moldovan	2004
------------------	------

ACC Weaver-James-Corrigan Award

Audra Brannon	1993
Kia Asberg	2000
Alida Gallovits	2002
Anca Dumitrescu	2004
Mihaela Moldovan	2005

Metro Conference Champions

1981, 83-84, 89

Metro Conference Player of the Year

Suzanne Doumar	1981
Patti Henderson	1986
Keri Preng	1989
Buffy Baker	1991

ACC Player of the Year

Audra Brannon	1994
---------------	------

ACC Rookie of the Year

Lori Sowell	1994
Francesca Segarelli	2010

ITA All-American

Petra Hule	2022 Singles
Nandini Das	2021 Doubles
Andrea Garcia	2021 Doubles
Giulia Pairone	2021 Singles
Victoria Allen	2019 Doubles
Petra Hule	2019 Doubles
Mihaela Moldovan	2005 Singles
Lori Sowell	1995 Singles
	1996 Singles
Audra Brannon	1993 Doubles
	1994 Singles
Laura Randmaa	1993 Doubles

All-ACC Team

Audra Brannon	1992-94
Laura Randmaa	1993
Lori Sowell	1994-97
Elke Juul	1995-96
Ann Olsson	1997
Marina Raic	1999
Kia Asberg	1999-00
Alida Gallovits	1999-01
Anca Dumitrescu	2003-04
Mihaela Moldovan	2004-05
Ania Rynarzewska	2006
Nicola Slater	2007
Lauren Macfarlane	2007-08, 10
Katie Rybakova	2008-11
Noemie Scharle	2009
Francesca Segarelli	2011
Kerrie Cartwright	2014 (Second)
Daneika Borthwick	2013, 2014, 2015 (Third), 2016 (First)
Gabriella Castaneda	2015 (Third), 2017 (Third)
Carla Touly	2018 (First)

Petra Hule	2018 (Second)
Carla Touly	2019 (Second)
Emmanuelle Salas	2019 (Second)
Ana Oparenovic	2019 (Third)
Giulia Pairone	2021 (First)
Emmanuelle Salas	2021 (Third)
Petra Hule	2022 (First)

Metro Conference Tournament MVP

Patti Henderson	1986
Keri Preng	1989
Buffy Baker	1991

Metro Conference All-Tournament Team

Buffy Baker	1988-91
Keri Preng	1988-89
Kirsten Turk	1989
Ann Waggoner	1990

Metro Conference Flight Champions

Suzanne Doumar	1981, No. 1 (S)/No. 1 (D)
Jaime Kaplan	1981, No. 1 (D)
Lisa Erghott	1983, No. 5 (S)
Patti Henderson	1983, No. 2 (D)
	1984, No. 3 (S) & No. 1 (D)
	1985, No. 2 (S)
Debbie Pollack	1983, No. 4 (S)
Jenny Cerino	1984, No. 6 (S) & No. 2 (D)
	1985, No. 5 (S) & No. 3 (D)
Sue Hatch	1984, No. 2 (S) & No. 2 (D)
Lee McGuire	1984, No. 1 (D)
Buffy Baker	1989, No. 1 (D)
	1990, No. 1 (D)
	1991, No. 1 (S) & No. 1 (D)
Nicki Ivy	1989, No. 6 (S)
	1991, No. 3 (D)
Kirsten Turk	1989, No. 3 (S)
Keri Preng	1989, No. 1 (D)
Christina Tee	1991, No. 4 (S) & No. 2 (D)
Robin Cifaldi	1991, No. 2 (D)
Audra Brannon	1991, No. 2 (S) & No. 1 (D)
Ann Waggoner	1991, No. 3 (D)

ACC Flight Champions

Elke Juul	1993, No. 3 (D)
	1994, No. 1 (D)
	1996, No. 1 (D)
Sandi Ecclestone	1993, No. 3 (D)
Audra Brannon	1994, No. 1 (S) & No. 1 (D)
Lori Sowell	1994, No. 2 (S)
	1996, No. 1 (D)
Ashley Delaney	1995, No. 3 (D)
Lori Junker	1995, No. 3 (D)
	1996, No. 3 (D)
Ann Olsson	1996, No. 3 (S) & No. 2 (D)
Sasha Hanna	1996, No. 2 (D)
Kylie Thompson	1996, No. 3 (D)
Ali Weber	1997, No. 5 (S)

	1999, No. 6 (S)
	2000, No. 6 (S) & No. 3 (D)
Jessica Balbuena	2000, No. 3 (D)

Miscellaneous Honors

Buffy Baker	1988 Roberta Allison Southern Intercollegiate (champion, No. 1 singles)
	1989 Roberta Alison Southern Intercollegiate (champion, No. 1 singles)
	1989 Women's Intercollegiate Championships (champion, No. 1 singles)
Christina Denny	2003 Lady Seminole Fall Classic Champion (Flight B - singles)
Anca Dumitrescu	2003 Lady Seminole Fall Classic Champion (Flight A - singles)
Nanette Duxin	1998 Roberta Allison Invitational (Flight A - singles)
Alida Gallovits	1999 Lady Seminole Classic Champion (Flight A - singles)
	2000 Georgia Tech Invite Champion (Flight A-singles)
	2000 Hurricane Classic Champion (Flight A-singles)
	ACC 50th Anniversary Team
Keri Preng	1988 Barnett Bank Women's Intercollegiate State Championships (champion, No. 6 singles)
Laura Sarkilahti	1988 Barnett Bank Women's Intercollegiate State Championships (champion, No. 5 singles)
Lori Sowell	1996 Lady Seminole Classic Champion (Flight A-singles)
Natalie Tirapelli	2003 Roberta Allison Fall Classic (Flight H-singles)
Federica Suess	2011 ACC Post-Graduate Scholarship
Katie Rybakova	2012 ACC Post-Graduate Scholarship
Mia Vriens	2012 State of Florida Championships Sportsmanship Award
Amy Sargeant	ITA Southeast Region Cissie Leary Award for Sportsmanship
Petra Hule	ITA 2022 National Senior Player of the Year

Team MVP's

1997	Lori Sowell
1998	Ali Weber
1999	Marina Raic and Kia Asberg
2000	Kia Asberg
2001	Alida Gallovits
2002	Christina Denny
2003	Anca Dumitrescu
2004	Mihaela Moldovan
2005	Mihaela Moldovan
2006	Nicola Slater
2007	Caroline Walter and Lauren Macfarlane
2008	Federica Suess
2009	Ania Rynarzewska and Jessica Sucupira

2010	Lauren McCreless
2011	Team
2012	Amy Sargeant
2013	Amy Sargeant
2014	Kerrie Cartwright and Daniela Schippers
2015	Gabriella Castaneda
2016	Julia Mikulski

POSTSEASON INVITATIONS

Association of Intercollegiate Athletics for Women

Team	1984
	AIAW National Championships - 6th
Doubles	1982 - AIAW All-Region II Team
	Jaime Kaplan & Suzanne Doumar

NCAA

Singles

Jaime Kaplan	1983
Audra Brannon	1993-94
Lori Sowell	1994-96
Alida Gallovits	2000-01
Anca Dumitrescu	2002, 04
Mihaela Moldovan	2005
Katie Rybakova	2008-09, 11
Noemie Scharle	2009, 11
Daneika Borthwick	2016
Carla Touly	2018
Carla Touly	2019
Giulia Pairone	2021

Doubles

Jaime Kaplan/Lee McGuire	1983
Patti Henderson/Sue Hatch	1985
Audra Brannon/Laura Randmaa	1993
Audra Brannon/Elke Juul	1994
Elke Juul/Lori Sowell	1995-96
Mihaela Moldovan/Lindsay Deason	2005
Lauren Macfarlane/Nicola Slater	2007
Kerrie Cartwright/Daneika Borthwick	2014
Ana Oparenovic/Emmanuelle Salas	2019
Victoria Allen/Petra Hule	2020
Nandini Das/Andrea Garcia	2021

FSU's Golden Torch Award (Highest Individual GPA)

Nicki Ivy	1991
Amy Hanby	1992-93
Ashley Delaney	1994
Kia Asberg	2000
Alida Gallovits	2001
Marina Raic	2002
Mihaela Moldovan	2003
Lisa Nystrom Skold	2006
Katie Rybakova	2008-10
Leyla Erkan	2011-12
Amy Sargeant	2013
Mia Vriens	2014
Daneika Borthwick	2015

Metro Conference Commissioner's List

Claudia Gaughf	1985
Sue Hatch	1985-86
Kirsten Turk	1986-89
Chris Joyce	1986-88
Jill Urban	1986-87
Keri Preng	1989
Kirsten Balsler	1989-90
Lori Webster	1990
Shana Nozick	1990
Christina Tee	1990

ACADEMIC HONORS

ACC Academic Honor Roll

Victoria Allen	2020-23
Alice Amendola	2021-2023
Anna Arkadianou	2023
Kia Asberg	1998-00
Buffy Baker	1992
Jessica Balbuena	1999-01
Millie Bissett	2023
Daneika Borthwick	2012-16
Natalie Carratalá	1998-99, 01
Kerrie Cartwright	2014-15
Gabriella Castaneda	2017-18
Nicole Cercone	2004
Brooke Cordell	2002-04
Cade Cricchio	2023
Nandini Das	2018-21
Lindsay Deason	2004
Ashley Delaney	1994-97
Carolina De Los Santos	2012
Christina Denny	2000-04
Anca Dumitrescu	2001-04
Nanette Duxin	1999-02
Sandi Ecclestone	1994
Leyla Erkan	2012-13
Meredith Fish	2001-02
Alida Gallovits	1999, 01-02
Andrea Garcia	2017-21
Gabrielle Goldin	2018
Amy Hanby	1992-93
Sasha Hanna	1997-98
Sasha Hill	2020-21
Petra Hule	2018-22
Nicki Ivy	1992
Lesedi Jacobs	2022
Lori Junker	1995-97
Elke Juul	1996
Helena Karlsson	1998
Olympe Lancelot	2023
Kristyna Lavickova	2023
Beth Lawrence	2000-03
Lauren Macfarlane	2007, 10
Tapiwa Marobela	2008
Alina Mihailescu	2002-04
Julia Mikulski	2017-19
Mihaela Moldovan	2002-04

Kianah Motosono	2023
Ann Olsson	1997
Ana Oparenovic	2019
Giulia Pairone	2021
Rakina Payne	1997-98
Lucie Prochazkova	2018
Kathryn Phillips	2015
Marina Raic	1999-01
Ariana Rahmanparast	2017-19
Laura Randmaa	1994
Lana Rush	2015
Katie Rybakova	2009-11
Ania Rynarzewska	2006-08
Emanuelle Salas	2019-21
Sheena Sanil	2012
Amy Sargeant	2011-13
Noemie Scharle	2010-13
Daniela Schippers	2015, 2017
Kristina Schleich	2013
Ruth Seaborne	2012
Francesca Segarelli	2012-13
Casey Simmons	2012
Nicola Slater	2007
Lori Sowell	1994-97

Jessica Sucupira	2008, 10
Federica Suess	2008, 10-11
Amberly Tantee	2004
Chrissie Tee	1992
Kylie Thompson	1996-99
Natalie Tirapelli	2002-04
Carla Touly	2018-19
Christy Travis	1998-99, 01
Brittany Veal	2001-03
Mia Vriens	2012-15
Lauren Walker	2001-02
Caroline Walter	2008
Ali Weber	1997-00

ITA Scholar-Athletes

Victoria Allen	2021-2023
Anna Arkadinaou	2023
Daneika Borthwick	2014-16
Kerrie Cartwright	2015
Gabriella Castaneda	2017-18
Brooke Cordell	2004
Cade Cricchio	2023
Nandini Das	2021
Lindsay Deason	2004

Carolina De Los Santos	2012
Christina Denny	2004
Anca Dumitrescu	2004
Leyla Erkan	2012-13
Miranda Foley	2006
Alida Gallovits	2002
Andrea Garcia	2018, 2021
Petra Hule	2018-22
Lesedi Jacobs	2022
Olympe Lancelot	2022-2023
Elizabeth Lawrence	2002
Tapiwa Marobela	2008
Alina Mihailescu	2004-06
Julia Mikulski	2017
Mihaela Moldovan	2004
Kianah Motosono	2022-2023
Lisa Nystrom-Skold	2006
Giulia Pairone	2021
Kathryn Phillips	2015-16
Ariana Rahmanparast	2018
Katie Rybakova	2008-09, 11
Ania Rynarzewska	2006, 08-09
Lana Rush	2016
Emmanuelle Salas	2021
Duda Santos	2014
Amy Sargeant	2012-13
Mila Saric	2023
Noemie Scharle	2011-12
Daniela Schippers	2015-2017
Kristina Schleich	2013-14
Ellie Schoppe	2023
Francesca Segarelli	2012-13
Jessica Sucupira	2009
Federica Suess	2008, 11
Amber Tantee	2004
Carla Touly	2018
Mia Vriens	2013-15

SEASON-BY-SEASON RECORDS

Year	Head Coach	W-L-T	ACC Record	Post-Season	Final Rank
1982	Anne Davis	23-17	--	IAIAW Tournament	--
1983	Anne Davis	18-8	--	--	--
1984	Anne Davis	15-13	--	--	--
1985	Anne Davis	13-14	--	--	--
1986	Anne Davis	17-10	--	--	--
1987	Patti Henderson	11-15	--	--	--
1988	Patti Henderson	13-12	--	--	--
1989	Patti Henderson	13-7	--	--	--
1990	Patti Henderson	17-8	--	--	--
1991	Patti Henderson	13-9	--	--	--
1992	Alice Reen	13-10	5-2, 3rd	--	--
1993	Alice Reen	13-9	5-2, 3rd	--	--
1994	Alice Reen	15-10	6-2, T-2nd	--	#22
1995	Alice Reen	11-10	6-2, 3rd	--	#31
1996	Alice Reen	8-11	4-4, T-4th	NCAA South Regional	#35
1997	Lise Gregory	12-11	6-2, 3rd	NCAA Southeast Regional	#37
1998	Lise Gregory	11-11	2-6, T-7th	NCAA Southeast Regional	#49
1999	Lise Gregory	21-7	6-2, 3rd	NCAA First Round	#23
2000	Lise Gregory	16-9	4-4, T-4th	NCAA Second Round	#22
2001	Lise Gregory	13-11	5-3, 4th	NCAA First Round	#36
2002	Lise Gregory	11-15	2-6, T-6th	NCAA First Round	#49
2003	Lise Gregory	13-10	3-5, 6th	--	#55
2004	Lise Gregory	18-8	6-2, 3rd	NCAA Second Round	#26
2005	Jennifer Hyde	11-12	4-6, 8th	NCAA First Round	#43
2006	Jennifer Hyde	9-13	2-9, 10th	--	#72
2007	Jennifer Hyde	16-8	7-4, T-5th	NCAA Second Round	#19
2008	Jennifer Hyde	19-8	6-5, 6th	NCAA Second Round	#18
2009	Jennifer Hyde	17-8	7-4, 5th	NCAA Second Round	#19
2010	Jennifer Hyde	16-11	6-4, 5th	NCAA Round of 16	#14
2011	Jennifer Hyde	16-9	7-4, T-4th	NCAA Second Round	#15
2012	Jennifer Hyde	13-11	5-6, 7th	NCAA First Round	#40
2013	Jennifer Hyde	16-10	5-6, 7th	NCAA First Round	#24
2014	Jennifer Hyde	16-13	6-8, 8th	NCAA Second Round	#31
2015	Jennifer Hyde	16-11	6-8, 10th	--	#39
2016	Jennifer Hyde	14-13	4-10, 12th	--	#63
2017	Jennifer Hyde	17-12	7-7, 8th	NCAA Second Round	#30
2018	Jennifer Hyde	21-9	9-5, 5th	NCAA Quarterfinals	#16
2019	Jennifer Hyde	21-7	11-3, 4th	NCAA Round of 16	#15
2020	Jennifer Hyde	14-3	3-1	Tournament Canceled/COVID-19	#2
2021	Jennifer Hyde	19-6	11-2, 2nd	NCAA Quarterfinals	#7
2022	Jennifer Hyde	15-13	6-7	NCAA Second Round	#3
2023	Jennifer Hyde	17-11	8-7	NCAA Second Round	#24
2024	Jennifer Hyde	19-11	9-4	NCAA Second Round	#22

CoSIDA Academic All-District III Team

Mihaela Moldovan	2004-05
------------------	---------

All-ACC Academic Team

Vic Allen	2023
Alice Amendola	2023
Anna Arkadianou	2023
Millie Bissett	2023
Daneika Borthwick	2013-2016
Kerrie Cartwright	2014
Gabriella Castaneda	2017
Nandini Das	2021
Carolina De Los Santos	2012
Andrea Garcia	2018-2021
Petra Hule	2018-22
Olympe Lancelot	2023
Krystyna Lavickova	2023
Lauren Macfarlane	2007
Kianah Motosono	2023
Ana Oparenovic	2019
Giulia Pairone	2021
Ariana Rahmanparast	2018-19
Katie Rybakova	2008-11
Ania Rynarzewska	2006, 08-09
Emmanuelle Salas	2019, 2021
Amy Sargeant	2012-13
Mila Saric	2023
Noemie Scharle	2009, 11
Daniela Schippers	2015-2017
Ellie Schoppe	2023
Francesca Segarelli	2012-13
Nicola Slater	2007
Jessica Sucupria	2010
Federica Suess	2011
Carla Touly	2018-19
Mia Vriens	2015

FLORIDA STATE®

CAREER RECORDS

Singles Percentage

Individual Results		Fall/Spring									
Name	Years	Tournaments	1	2	3	4	5	6	NCAA	Total	Percent
1. Mihaela Moldovan	2003-05	18-10	24-5	34-3					0-1	76-19	80.0
2. Lori Webster	1990	4-2		3-1	14-5	1-0		1-0		23-8	74.2
3. Carolina Walter	2006-08	18-9	2-2	1-1	20-5	15-2	0-2			56-21	72.7
4. Buffy Baker	1988-91	34-14	46-24	18-5	9-1					107-44	70.9
5. Alice Amendola	2020-23	13-6					1-1	15-5		29-12	70.7
6. Carolina De los Santos	2012	4-3				3-3	11-2	3-1		21-9	70.0
7. Claudia Gaughf	1983-86	1-1			0-1	1-1	10-3	20-8		32-14	69.6
8. Lauren McCreless	2007-10	16-20	24-14	26-4	17-8				0-1	103-47	68.7
9. Andrea Garcia	2017-21	29-19				2-2	14-7	55-19		100-47	68.0
10. Jessica Sucupira	2007-10	36-19			1-0	20-13	13-7	31-9		101-48	67.8
11. Amy Sargeant	2010-13	15-6			5-3	23-11	5-8	26-8		74-36	67.3
12. Ariana Rahmanparast	2016-19	22-14			1-2	9-3	31-16	16-4		79-39	66.9
13. Petra Hule	2018-22	26-21	23-4	20-13	6-3	11-3	9-3	1-0	0-1	96-48	66.7
Patti Henderson	1983-86	4-2	12-5	17-16	8-2	9-6	7-2	21-6		78-39	66.7
Anca Dumitrescu	2002-04	23-9	40-22	1-0	2-0				0-2	66-33	66.7
Mary Ellen Wilkinson	1975-78	7-6		1-1	1-0	4-4	7-1	8-2		28-14	66.7
Ana Oparenovic	2019	10-3	2-2	5-4	5-3	2-0				24-12	66.7
18. Kia Asberg	1997-00	9-12		2-2	36-20	9-3	10-2	13-1		79-40	66.4
19. Lisa Ehrigoll	1981-84	5-4		7-10	7-4	16-11	13-10	8-0		76-39	66.1
20. Audra Brannon	1991-94	29-19	46-20	20-8					0-2	95-49	66.0
21. Vic Allen	2020-24	21-15	14-8	10-10	5-6	8-4	20-1	0-1	1-1	88-46	65.7
22. Federica Michela Suess	2008-11	45-16		1-0	3-1	14-14	19-15	20-9		102-55	65.0
23. Keri Preng	1987-90	9-9				5-3	34-10	17-13		65-35	65.0
24. Jenny Curino	1983-86	1-1			2-2	8-3	23-20	18-3		52-29	64.2
25. Debbie Pollack	1982-85	1-1		0-3	22-12	38-19	9-4	2-2		72-41	63.7

Singles Wins

Individual Results		Fall/Spring									
Name	Years	Tournaments	1	2	3	4	5	6	NCAA	Total	
1. Buffy Baker	1988-91	34-14	46-24	18-5	9-1					107-44	
2. Lauren McCreless	2007-10	36-20	24-14	26-4	17-8				0-1	103-47	
Katie Rybakova	2008-11	42-23	30-24	25-9	6-3				0-3	103-62	
4. Federica Michela Suess	2008-11	45-16		1-0	3-1	14-14	19-15	20-9		102-55	
5. Jessica Sucupira	2007-10	36-19			1-0	20-13	13-7	31-9		101-48	
6. Andrea Garcia	2017-21	29-19				2-2	14-7	55-19		100-47	
7. Petra Hule	2018-22	26-21	23-4	20-13	6-3	11-3	9-3	1-0	0-1	96-48	
8. Audra Brannon	1991-94	29-19	46-20	20-8					0-2	95-49	
9. Lori Sowell	1994-97	32-21	29-26	25-6	1-0					5-3	92-56
10. Vic Allen	2020-24	21-15	14-8	10-10	5-6	8-4	20-1	0-1	1-1	88-46	
11. Ali Weber	1997-00	26-19	4-6	10-5	6-3	3-6	19-12	19-6		87-57	
12. Nandini Das	2017-21	32-16	2-3	9-12	31-13	10-5	1-1			85-50	
13. Nicki Tvy	1989-92	27-22				4-1	6-4	37-25	11-8	81-60	
Christina Denny	2001-04	27-11	0-1	11-6	33-20	10-7	0-2			81-47	
Dancika Borthwick	2012-16	30-19	43-33	8-6					0-1	81-59	
16. Alida Gallowits	1999-02	21-4	44-13	11-11	8-1	2-1		1-0	1-2	80-52	
17. Kia Asberg	1997-00	9-12		2-2	36-20	9-3	10-2	13-1		79-40	
Ariana Rahmanparast	2016-19	22-14			1-2	9-3	31-16	16-4		79-39	
19. Patti Henderson	1983-86	4-2	12-5	17-16	8-2	9-6	7-2	21-6		78-39	
20. Mihaela Moldovan	2003-05	18-10	24-5	34-3					0-1	76-19	
Lisa Ehrigoll	1981-84	5-4		7-10	7-4	16-11	13-10	8-0		76-39	

FLORIDA STATE®

CAREER RECORDS

Doubles Percentage

Doubles Results		Fall/Spring					NCAA	Total	Percent
Name	Years	Tournaments	1	2	3				
1. Helena Karlsson	1998	8-3			16-5		24-8	75.0	
2. Carolin Waller	2006-08	19-7	21-8	9-5	7-1	0-1	56-22	71.8	
3. Petra Hule	2018-22	33-10	29-20	12-5	32-7	0-1	106-43	71.1	
4. Elke Juul	1993-96	16-10	37-10	2-0	14-7	0-2	60-29	70.4	
5. Ruth Seaborne	2011-12	7-1	15-7	17-4	7-4		37-16	69.8	
6. Barbara Hawkinson	1974-77	8-3	0-2	5-1	7-3		20-9	69.8	
Cade Cricchio	2023-25	15-7			5-2		20-9	69.0	
8. Frances Merrill	1975-76	1-2	4-8	17-8		2-1	24-11	68.6	
9. Andrea Garcia	2017-21	38-11	18-11	25-21	23-5	2-1	106-49	68.4	
10. Audra Brannon	1991-94	22-11	56-25	2-0		2-2	82-38	68.3	
11. Lori Sowell	1994-97	24-11	32-15	11-5		0-1	67-32	67.7	
12. Lindsay Deason	2001-05	10-5	18-6	13-8	1-0	0-1	42-20	67.7	
13. Gigi Boesch	1979-82	10-6	28-14	33-14	12-4	0-2	83-40	67.5	
14. Nandini Das	2017-21	14-15	2-6	28-17	15-4	2-1	81-39	67.5	
15. Emmanuelle Salas	2018-21	19-7	19-12	4-4	13-3	0-1	55-27	67.1	
16. Gabriella Castaneda	2015-18	15-15	8-6	15-2	31-12		60-35	66.3	
17. Sue Hatch	1984-87	7-4	70-34	4-3	1-0	0-1	82-42	66.1	
18. Carla Touly	2017-19	6-3	9-10	20-6	2-0		37-19	66.1	
Janet Haworth	1974-77	15-9	14-7	4-1	3-1	1-1	37-19	66.1	
20. Cheryl Cordes	1979-81	10-5	25-12	27-14	2-0	0-2	64-33	66.0	
21. Susan Mueller	1980-84	1-2		7-0	25-15		33-17	66.0	

Doubles-Partners

Doubles Results	Fall/Spring					NCAA	Total
Name	Tournaments	1	2	3			
1. Gigi Boesch/Cheryl Cordes	10-5	24-11	19-9	1-0	0-2	54-27	
2. Nanette Duxin/Alida Gallovits	8-5	28-21	12-4			78-31	
3. Buffy Baker/Keri Pring	8-3	32-14	1-0	0-1		41-18	
4. Sue Hatch/Patti Henderson	1-2	39-12			0-1	40-15	
5. Lauren McCreless/Jessica Sucupira	0-5	4-2	9-4	15-3		35-14	
Nandini Das/Andrea Garcia	13-3	0-1	13-8	0-0	2-1	16-13	
7. Elke Juul/Lori Sowell	12-5	22-6			0-1	34-15	
8. Nandini Das/Ariana Rahmanparast	15-11	1-4	14-5	3-0		33-20	
9. Andrea Garcia/Petra Hule	11-2	4-2	5-7	12-7		12-12	
10. Daneika Borthwick/Kerrie Cartwright	5-7	18-11	5-2		0-1	29-21	
11. Andrea Garcia/Julia Mikulski	6-3	13-8	7-9	2-0		28-20	
Janet Haworth/Sally Schweppe	11-5	14-6		2-1	1-1	28-13	
13. Laurie Mueller/Penne Hieporte	0-5	18-21	1-3			27-29	
14. Ruth Seaborne/Francesca Segarelli	2-0	12-6	12-7			26-9	
Lisa Ehrgott/Kristen Getz	2-2	1-1	0-1	23-9		25-13	
16. Brooke Cordell/Christina Denny	1-2		1-2	23-13		25-17	
Ariana Rahmanparast/Carla Touly		7-9	10-6	2-0		25-15	
18. Audra Brannon/Laura Hancock	7-3	15-5			2-1	24-9	
Niranda Foley/Jessica Sucupira	10-2		4-2	10-6		24-10	
Jaime Kaplan/Lee McGuire		23-7			1-1	24-8	
21. Ashley Delaney/Lori Junker	4-5		2-6	17-6		23-17	
22. Chrissie Tree/Ann Magamer	2-2	1-0	19-13			22-15	
Katie Rybakova/Amy Sargeant	0-1		1-1	21-3		22-7	
Daneika Borthwick/Yukako Noi	0-3	11-9	3-2			22-14	
25. Jennifer Hyde/Nicki Ivy	5-5			16-9		21-14	

Total Wins

Name	Years	Singles	Doubles	Total
1. Andrea Garcia	2017-21	100	106	206
2. Petra Hule	2018-22	96	106	202
3. Lauren McCreless	2007-10	103	96	199
4. Jessica Sucupira	2007-10	101	91	192
5. Buffy Baker	1988-91	107	77	184
6. Federica Michela Suess	2008-11	102	77	179
7. Audra Brannon	1991-94	95	82	177
8. Vic Allen	2020-24	88	88	176
9. Katie Rybakova	2008-11	103	71	174
10. Nandini Das	2017-21	85	81	166
11. Lori Sowell	1994-97	92	67	159
12. Patti Henderson	1983-86	78	79	157
13. Daneika Borthwick	2012-16	81	75	156
14. Ariana Rahmanparast	2016-19	79	74	153
15. Sue Hatch	1984-87	70	82	152
16. Alida Gallovits	1999-02	80	71	151
17. Ali Weber	1997-00	87	63	150
18. Francesca Segarelli	2010-13	70	79	149
19. Jessica Balbuena	1999-02	74	74	148
20. Nicki Ivy	1989-92	81	63	144
21. Elke Juul	1993-96	73	69	142
22. Gigi Boesch	1979-82	57	83	140
23. Amy Sargeant	2010-13	74	65	139
24. Gabriella Castaneda	2015-18	67	69	136
25. Christina Denny	2001-04	81	53	134

FLORIDA STATE®

SEASON RECORDS

Singles Percentage

Individual Results Name	Year	Fall/Spring Tournaments						NCAA	Total	Percent	
		1	2	3	4	5	6				
1. Mihaela Moldovan	2004	7-4	26-0							33-4	80.2
2. Natalie Tirapelli	2004	12-2							1-0	13-2	86.7
3. Cheryl Cordes	1979							4-0 4-1 3-1	11-2	84.6	
4. Petra Hule	2021	1-0	0-1	1-1	7-0	7-1				16-3	84.2
5. Andrea Garcia	2021	2-0							0-1 2-0 16-3	20-4	83.3
6. Lisa Ehrgott	1982							1-0 1-0 5-3 7-0	14-3	82.4	
7. Amy Sargeant	2013	9-3							5-3 16-1	30-7	81.1
8. Buffy Baker	1988	7-2	6-2	8-2	7-1					28-7	80.0
Petra Hule	2022	6-5	22-1						0-1	28-7	80.0
Kia Asberg	2000							2-1 12-2 4-2 1-0 1-0	28-5	80.0	
11. Jenny Cerino	1984							2-0 7-4 10-1	19-5	79.2	
12. Kia Asberg	1990	6-4							3-1 0-2 12-1	30-8	78.0
Samantha Schoettel	2001							0-1 8-3 1-0 3-0 1-0 2-0	15-4	78.9	
14. Carolin Walter	2008	9-3							1-0 19-5	29-8	78.4
Lauren McCroless	2007	10-4	4-1	11-2	4-1					20-8	78.4
16. Federica Michela Suess	2008	11-4							4-0 14-5	31-9	77.5
Marina Raic	1999	9-3	2-1	11-3	2-0	7-2				31-9	77.5
18. Joine Kaplan	1983	1-2	10-1	13-3					0-1	24-7	77.4
19. Mihaela Moldovan	2003	2-1	7-1	8-3						17-5	77.3
Patti Henderson	1983							1-0 1-0 15-5	17-5	77.3	
21. Mary Ellen Wilkinson	1975	2-2							1-1 3-0 4-0	10-3	76.9
22. Lisa Ehrgott	1983							1-0 1-0 20-7 1-0	23-7	76.7	
23. Alice Amendola	2023	9-2							1-1 12-4	22-7	75.9
24. Buffy Baker	1990	8-2	11-5	9-3	2-0					30-10	75.0

Singles Wins

Individual Results Name	Year	Fall/Spring Tournaments						NCAA	Total	
		1	2	3	4	5	6			
1. Mihaela Moldovan	2004	7-4	26-0							33-4
2. Federica Michela Suess	2008	13-4							4-0 14-5	31-9
Marina Raic	1999	9-3	2-1	11-3	2-0	7-2				31-9
4. Kia Asberg	1990	6-4							3-1 9-2 12-1	30-8
Amy Sargeant	2013	9-3							5-3 16-1	30-7
Buffy Baker	1990	8-2	11-5	9-3	2-0					30-10
7. Carolin Walter	2008	9-3							1-0 19-5	29-8
Lauren McCroless	2007	10-4	4-1	11-2	4-1					29-8
9. Audra Brannon	1991	11-8	0-1	17-5						28-13
Lori Sowell	1994	10-4							0-1	28-11
Katie Ryhakova	2008	10-4	8-6	10-1					0-1	28-12
Buffy Baker	1988	7-2	6-2	8-2	7-1					28-7
Andrea Garcia	2018	9-6							2-1 17-4	28-11
Petra Hule	2018	10-5	1-0	14-6	3-2					28-11
Petra Hule	2022	6-5	22-1						0-1	28-7
16. Buffy Baker	1980	10-3	16-7	1-0						27-10
Audra Brannon	1994	9-4	18-7						0-1	27-12
Jessica Balbuena	1999	6-5							2-0 10-6 6-1 3-0	27-12
Christina Denny	2004	9-4							17-5 1-1	27-10
Jessica Sucupira	2009	8-5							2-0 2-1 15-3	27-9

FLORIDA STATE®

SEASON RECORDS

Doubles-Partners

Doubles Results		Fall/Spring					
Name	Year	Tournaments	1	2	3	NCAA	Total
1. Gigi Boesch/Cheryl Cordes	1981	7-2	24-11	1-0		0-2	32-15
2. Lauren McCreless/Jessica Sucupira	2008	6-2	7-0	8-1	11-2		28-5
3. Audra Brannon/Laura Randmaa	1993	7-3	15-5			2-1	24-9
Miranda Foley/Jessica Sucupira	2007	10-2		4-2	10-6		24-10
Lisa Ehrigott/Kristen Getz	1981	2-2	8-1	0-1	22-9		24-11
Jaime Kaplan/Lee McGuire	1983		23-7			1-1	24-8
7. Nanelle Duxin/Alida Gallovits	2000	8-6	11-7	2-1			21-14
Gigi Boesch/Cheryl Cordes	1980	3-2		18-9			21-11
Elke Juul/Lori Sowell	1995	9-4	12-2				21-6
10. Buffy Baker/Keri Prang	1989	5-1	15-5				20-6
Sue Hatch/Patti Henderson	1985	1-2	19-6				20-8
Sue Hatch/Patti Henderson	1985		20-6			0-1	20-7
Buffy Baker/Keri Prang	1990	3-2	17-9				20-11
Nandini Das/Andrea Garcia	2021	3-0		9-5	6-8	2-1	20-6

Doubles Percentage

Doubles Results		Fall/Spring						
Name	Year	Tournaments	1	2	3	NCAA	Total	Percent
1. Lisa Ehrigott	1982		1-0	1-0	8-1		10-1	90.9
2. Petra Hule	2018	13-2	4-2	3-2	9-0		29-6	82.9
3. Petra Hule	2028	10-2	10-3	4-0			24-5	82.8
4. Suzanna Mansour	2007	9-2					9-2	81.8
Dee Ann Hansel	1981	0-1		8-1	1-0		9-2	81.8
Mary Beck	1979			1-0	8-2		9-2	81.8
Cade Cricchio	2021	8-2			1-0		9-2	81.8
8. Jessica Sucupira	2008	10-5	3-0	8-1	11-2		32-8	80.0
Lauren McCreless	2008	6-4	3-0	8-1	11-2		28-7	80.0
10. Daniela Schippers	2016			6-1	5-2		11-3	78.6

Singles Winning Streak

Name	Beg Date	End Date	Streak
1. Mihaela Moldovan	01/24/2004	05/16/2004	26
2. Jessica Sucupira	03/20/2009	10/23/2009	18
3. Kia Asberg	02/14/1999	03/28/1999	15
Marina Raic	02/14/1999	03/28/1999	15
5. Carolin Walter	10/21/2007	02/15/2008	14
Petra Hule	03/14/2021	10/17/2021	14
7. Buffy Baker	01/28/1988	03/17/1988	13
Elke Juul	03/07/1993	10/01/1993	13
Kia Asberg	02/09/2000	03/24/2000	13
Nandini Das	10/19/2019	02/15/2020	13
Andrea Garcia	01/22/2021	03/06/2021	13

Doubles-Partners Winning Streak

Name	Beg Date	End Date	Streak
1. Gigi Boesch/Penne Nieporte	02/19/1982	03/21/1982	13
Jaime Kaplan/Lee McGuire	02/19/1983	03/26/1983	13
3. Lauren McCreless/Jessica Sucupira	11/02/2007	02/15/2008	11
Ruth Seaborne/Francesca Segarelli	04/23/2011	03/21/2012	11
Gabriella Castaneda/Daniela Schippers	01/16/2017	04/21/2017	11
6. Nandini Das/Andrea Garcia	03/08/2020	02/21/2021	10
7. Buffy Baker/Audra Brannon	02/10/1991	03/09/1991	9
Audra Brannon/Laura Randmaa	03/07/1993	04/18/1993	9
Elke Juul/Lori Sowell	02/17/1995	04/02/1995	9
Lindsay Deason/Mihaela Moldovan	03/06/2005	03/27/2005	9
Daneika Borthwick/Kerrie Cartwright	03/22/2014	05/09/2014	9
Gabriella Castaneda/Petra Hule	03/23/2018	05/17/2018	9

Doubles Winning Streak

Name	Beg Date	End Date	Streak
1. Penne Nieporte	02/19/1982	03/21/1982	14
2. Gigi Boesch	02/19/1982	03/21/1982	13
Jaime Kaplan	02/19/1983	03/26/1983	13
Lee McGuire	02/19/1983	03/26/1983	13
5. Gabriella Castaneda	01/16/2017	04/21/2017	11
Vic Allen	02/15/2020	01/23/2021	11
Andrea Garcia	03/08/2020	02/21/2021	11
8. Lisa Ehrigott	05/14/1981	05/06/1982	10
Audra Brannon	02/10/1991	03/09/1991	10
Gabriella Castaneda	01/21/2018	05/17/2018	10
Ariana Rahmanparast	11/09/2018	02/22/2019	10
Ellic Schoppe	10/28/2022	02/05/2023	10

Doubles Wins

Doubles Results		Fall/Spring					
Name	Year	Tournaments	1	2	3	NCAA	Total
1. Jessica Sucupira	2008	10-5	3-0	8-1	11-2		32-8
Nicola Slater	2007	15-5	17-6			0-1	32-12
Gigi Boesch	1981	7-2	24-11	1-0		0-2	32-15
Cheryl Cordes	1981	7-2	24-11	1-0		0-2	32-15
5. Petra Hule	2018	13-2	4-2	3-2	9-0		29-6
6. Lauren McCreless	2008	6-4	3-0	8-1	11-2		28-7
Miranda Foley	2007	14-2	4-2	10-6			28-10
8. Carolin Walter	2008	9-4	6-3	7-5	5-0		27-12
Carolin Walter	2007	10-3	13-5	2-0	2-1	0-1	27-10
Lauren McCreless	2007	15-5	4-1	5-9	3-0		27-15
Andrea Garcia	2018	13-2	6-2	8-7			27-11