

Date 2-20-88 Site Mid-South Coliseum

VISITORS (Last Name, First)													
No.	FLORIDA STATE		Total FG FG	FGA	3 point FG	FGA	FT	FTA	ORe Off	DRe Def	Totl Tot	PF	TP
14	JOHNSON, Brad	f	3	5	1	2	4	4	1	3	4	0	11
24	DAWSON, Tony	f	3	7			4	6	4	7	11	4	10
34	HUNTER, Tat	c	5	13			1	4	6	6	12	3	11
21	McCLOUD, George	g	9	16	2	3	1	1	1	2	3	1	21
22	MAYES, Tharon	g	5	13	0	3	4	5	2	2	4	5	14
31	WHITE, David		0	0			0	0	0	0	0	0	0
11	MITCHELL, Derrick		0	0			2	2	0	0	0	1	2
45	POLITE, Michael		2	2			1	2	1	1	2	1	5
23	FITCHETT, Jerome		1	1			0	0	0	2	2	1	2
20	BOYD, Aubry		0	1			0	0	0	0	0	1	0
TEAM REBOUNDS (included in Totals)									1	0	1		
TOTALS			28	58	3	8	17	24	16	23	39	17	76

A	TO	BLK	S	MIN
1	1		1	21
1	7		1	37
1	2	1		34
5	6		1	36
2	2	1	1	32
	1			4
				5
			1	8
3				16
1				7

14	19	2	5	200
----	----	---	---	-----

Deadball \_\_\_\_\_

Rebounds. 5

TOTAL FG %: 1st Half	40.0	2nd Half	57.1	Game	48.3
3-Pt. FG %: 1st Half	50.0	2nd Half	25.0	Game	37.5
FT %: 1st Half	61.5	2nd Half	81.8	Game	70.8

HOME (Last Name, First)		Total FG		3-point		FT		FTA		Rebounds			PF	TP
No.		FG	FGA	FG	FGA					Off	Def	Tot		
MEMPHIS STATE														
41	DOUGLAS, Rodney f	3	7			0	0	2	2	4	1	6		
43	BALLARD, Steve f	0	1			0	0	0	1	1	2	0		
42	BAILEY, Dewayne c	4	6			2	2	2	1	3	3	10		
31	BOYD, Dwight g	8	13			3	3	0	2	2	4	19		
34	PERRY, Elliot g	8	16	0	2	2	3	1	2	3	1	18		
14	GIBSON, Chcyenne	3	6			2	2	0	3	3	0	8		
32	YOUNG, Russell	5	9			4	8	0	1	1	3	14		
53	MUNDT, Bret	2	4			0	0	1	4	5	3	4		
15	McLAUGHLIN, John	0	3	0	2	2	2	0	0	0	4	2		
TEAM REBOUNDS (included in Totals)										2	1	3		
TOTALS		33	65	0	4	15	20	8	17	25	21	81		

A	TO	BLK	S	MI
2	2		2	32
				6
	2	1	1	24
1	1		2	25
6	1	2	4	31
4	2		4	18
			1	33
		1		14
3				14

16	8	4	14	24
----	---	---	----	----

Deadball \_\_\_\_\_

Rebounds 5

TOTALS	55.4	50.0	50.8
TOTAL FG %: 1st Half	51.4	2nd Half 50.0	Game 50.8
3-Pt. FG %: 1st Half	0	2nd Half 0	Game 0
FT %: 1st Half	100.0	2nd Half 73.7	Game 75.0

OFFICIALS: David Bair, John Costabile,  
Larry Lowe

Technical Fouls:\_\_\_\_\_

SCORE BY PERIODS	1st H	2nd H	OT	OT	FIN
Florida State	34	42			76
Memphis State	37	44			81

play-by-play: page one

February 20, 1988  
(Saturday afternoon)

Mid-South Coliseum  
(Memphis, Tennessee)

MEMPHIS STATE VS FLORIDA STATE

\*\*\*\*\*

\*\*\*\*\*  
fouls indented, fouler's name in brackets P1 = first personal foul  
T2 = score tied for second time C3 = lead changes hands for third time  
KEY: \* = no-shot foul, score unchanged -- = free throw(s) missed, score unchanged  
1-1 = one and one free throw attempt SUBS AND TURNOVERS RECORDED IN UPPER CASE  
FT = free throw Team 5 = fifth team foul  
\*\*\*\*\*

FIRST HALF

\*\*\*\*\*

MEMPHIS STATE: Rodney Douglas, Steve Ballard, Dwayne Bailey, Dwight Boyd,  
Elliot Perry

STARTERS:

FLORIDA STATE: Tony Dawson, George McCloud, Tat Hunter, Brad Johnson,  
Tharon Mayes

\*\*\*\*\*

TIME	MEMPHIS STATE	SCORE	MSU MARGIN	FLORIDA STATE
20:00	TIPOFF; BAILEY VS HUNTER: CONTROLLED BY - BALLARD FOR MSU..			
19:34				BAILEY KNOCKS BALL AWAY FROM HUNTER AND TAKEN BY PERRY.
19:20	Bailey spins right and hits from left baseline at 6 feet.	2-0	+2	
19:00	(holding on the shot)	--		(Ballard P1, team 1st) Hunter shooting 2 FT - misses both
18:27		2-2	T1	Hunter sticks back the air ball by Mayes
18:23	PERRY THROWS BALL AWAY .....			
18:05				BAILEY BLOCKS SHOT BY MAYES.
17:45	DAWSON INTERCEPTS PASS BY DOUGLAS.			
17:29	(pushing on the shot)	2-3	-1 C1	(Bailey P1, team 2nd) Johnson shooting 2 FT - makes 1st
		2-4	-2	2nd shot is good.
17:09		2-6	-4	McCloud slam dunk in from left over Perry on the break.
16:31				PERRY BLOCKS SHOT BY MAYES (Bailey P2, team 3rd)
	(holding)	*		
	YOUNG AND GIBSON FOR BOYD AND BALLARD.			
16:20	Perry right side from 15 assist Gibson	4-6	-2	
16:06		4-8	-4	McCloud left side banker from 4 from Mayes
15:55	Gibson left side from 15 no assist	6-8	-2	
15:38		6-10	-4	McCloud left side from 12 feet
14:44	Douglas grabs the ball from Johnson and lays it in from rt	8-10	-2	
14:22	PERRY BLOCKS SHOT BY MAYES			
14:03	(pushing offense)	*		(Bailey P2, team 4th)
		TIME OUT TELEVISION(FIRST)		WHITE AND MITCHEL FOR JOHNSON AND
	MUNDT FOR BAILEY	*****		

MEMPHIS STATE VS FLORIDA STATE

FIRST HALF(CONTINUED)

<u>TIME</u>	<u>MEMPHIS STATE</u>	<u>SCORE</u>	<u>MSU</u> <u>MARGIN</u>	<u>FLORIDA STATE</u>
	4 of 10, 1 assist			4 of 10 shooting, 2 assists
	MSU IN THE PRESS.....			
13:46	GIBSON STEALS FROM WHITE AND HITS THE LAYUP FROM RIGHT AT OTHER REB	10-10	T2	
13:26				TRAVELING CALLED ON DAWSON
12:44	PERRY STEALS FROM DAWSON AND HITS THE EASY LAYUP FROM RIGHT	12-10	+2 C2	
12:11		12-12	T3	McClouds miss tipped in by Hunter
12:02	Perry layup from left off balance and fouled by (Dawson P1, team 1) Perry 1 FT - good	14-12	+2	JOHNSON AND MAYES FOR WHITE AND MITCHELL
	MCLAUGHLIN AND BOYD FOR PERRY AND DOUGLAS	15-12	+3	
11:39	Boyd right baseline jumper from 4 on inside pass from Gibson	17-12	+5	
11:11		17-14	+3	Dawson sticks bak miss by Mayes (Mundt P1, team 5th)
10:50	(pushing on the rebound) 8 of 16, 2 assists (MSU HAS 5 STEALS)	TIME OUT TELEVISION(SECOND)		6 of 15, 2 assists
		*****		
10:25	(pushing)	*		(McLaughlin P1, team 6th)
10:10				PERRY STEALS FROM DAWSON
10:03	Boyd driving dunk on pass from Perry	19-14	+5	
9:49				MUNDT BLOCKS SHOT BY MCCLOUD.
9:42	Boyd right side banker from 12	21-14	+7	
9:29	(reaching in)			(McLaughlin P2, team 7th*****BONUS) WHITE AND POLITE FOR JOHNSON AND HUNTER: Dawson shooting 1-1, makes both
9:21	(Dawson P2, team 2nd)	21-16	+5	(pushing)
9:08		*		WHITE REBOUNDS, BUT LOSES CONTROL OUT OF BOUNDS.
8:33		21-19	+8	McCloud out front from 20 feet for 3 pts.
8:13	Perry from top of the circle inside 3 pt range.	23-19	+4	
8:04				YOUNG TIES UP POLITE: FSU BALL...
7:20	Mundt's stickback is good on goaltending by Polite...	25-19	+6	
	12 of 24, 4 assists	TIME OUT TELEVISION(THIRD)		7 of 20, 2 assists
		*****		FITCHETT, BOYD AND HUNTER ALL IN.

## MEMPHIS STATE VS FLORIDA STATE

FIRST HALF\*(CONTINUED)

<u>TIME</u>	<u>MEMPHIS STATE</u>	<u>SCORE</u>	<u>MSU MARGIN</u>	<u>FLORIDA STATE</u>
6:17	Young driving layup from right on lead from McLaughlin	27-19	18+8	
5:57		27-21	+6	Hunter left side from 12 assist McCloud.
5:40	Mundt left handed hook in the paint from 6 assist McLaughlin	29-21	+8	
5:26		29-24	+5	McCloud right wing from 20 for 3 pts assist Boyd.
4:52	(hacking on the shot) GIBSON AND DOUGLAS FOR YOUNG AND PERRY			(Mundt P2)
4:17		29-25	+4	Dawson shooting 2 FT - makes 2nd of 2
3:52	(Fitchett P1, team 3rd) 14 of 29, 6 assists BAILEY FOR MUNDT	29-27	+2	Fitchett dunk on the drive from right baseline past Mundt.
3:39	Gibson from FT line on the move.	*		(pushing)
3:05	Douglas layup on the break from Gibson	TIME OUT TELEVISION(FOURTH)		10 of 25, 4 assists
2:08	Douglas dunk from left on the break from Gibson	*****		
2:04	YOUNG FOR MCLAUGHLIN	31-27	+4	
1:36		33-27	+6	
1:17	POLITE STEALS FROM DOUGLAS	35-27	+8	
1:15	(pushing)	TIME OUT FLORIDA STATE(FIRST)		
1:05	(pushing on the rebound) BALLARD FOR BAILEY	*****		POLITE AND MAYES IN.
1:04	(Polite P1, team 4th)	35-39	+6	Polite drives from right and hits off the glass at 4 feet.
:23	Boyd spins into the middle and hits from 8 feet.	35-30	+5	(Boyd P1) Polite shooting 2 FT - MITCHELL FOR MAYES
:06	(hacking on the shot)	35-31	+4	Polite makes 2nd of 2.
		*		(Bailey P3)
				Dawson shooting 1-1, makes 1st of 2 (pushing)
				MAYES AND HUNTER FOR DAWSON AND MITCHELL
		37-31	+6	
		37-33	+4	(McCloud works for the layup right side and fouled by (Boyd P2)
		37-34		McCloud 1 FT - good.
SCORE AT HALFTIME: MSU: 37				
FSU: 34				

Date 2-20-88 Site Mid-South Coliseum

VISITORS (Last Name, First)			Total FG		3-point		Rebounds			PF	TP		
No.	FLORIDA STATE		FG	FGA	FG	FGA	FT	FTA	Off			Def	Tot
14	JOHNSON, Brad	f	0	1			2	2			1	0	2
24	DAWSON, Tony	f	1	2			4	6			4	2	6
34	HUNTER, Tat	c	3	7			0	2			7	0	6
21	McCLOUD, George	g	6	10	2	2	1	1			1	0	15
22	MAYES, Tharon	g	0	7	0	2	0	0			3	0	0
31	WHITE, David		0	0			0	0			0	0	0
11	MITCHELL, Derrick		0	0			0	0			0	0	0
45	POLITE, Michael		1	1			1	2			1	1	3
23	FITCHETT, Jerome		1	1			0	0			2	1	2
20	BOYD, Aubry		0	1			0	0			0	0	0
	TEAM REBOUNDS (included in Totals)										1		
	TOTALS		12	30	2	4	8	13	7	13	20	4	34

A	TO	BLK	S	MIN
/				
/				
2				
/				

5	7	0	4	
---	---	---	---	--

Deadball  
Rebounds\_\_\_\_\_

HOME (Last Name, First)		Total FG		3-point		FT	FTA	Rebounds			PF	TP
No.	MEMPHIS STATE	FG	FGA	FG	FGA			Off	Def	Tot		
41	DOUGLAS, Rodney f	3	5			0	0			1	0	6
43	BALLARD, Steve f	0	1			0	0			1	2	0
42	BAILEY, Dewayne c	1	2			0	0			2	3	2
31	BOYD, Dwight g	4	8			0	0			1	2	8
34	PERRY, Elliot g	4	6	0	1	1	1			2	0	9
14	GIBSON, Cheyenne	3	4			0	0			3	0	6
32	YOUNG, Russell	1	2			0	0			1	0	2
53	MUNDT, Bret	2	4			0	0			4	2	4
15	MCLAUGHLIN, John	0	3	0	2	0	0			0	2	0
TEAM REBOUNDS (included in Totals)										1		
TOTALS		18	35	0	3	1	1	3	13	16	11	37

A	TO	BLK	S	MIN
		1		
1		2		
4				
		1		
3				

8	6	7	6
---	---	---	---

Deadball  
Rebounds\_\_\_\_\_

SCORE BY PERIODS	1st H.	2nd H.	OT	OT	FINAL
------------------	--------	--------	----	----	-------

FSU	34				
MSU	37				

**Technical Fouls:** \_\_\_\_\_

# NCAA BASKETBALL SHOT CHART

Team Florida State

Team Memphis State

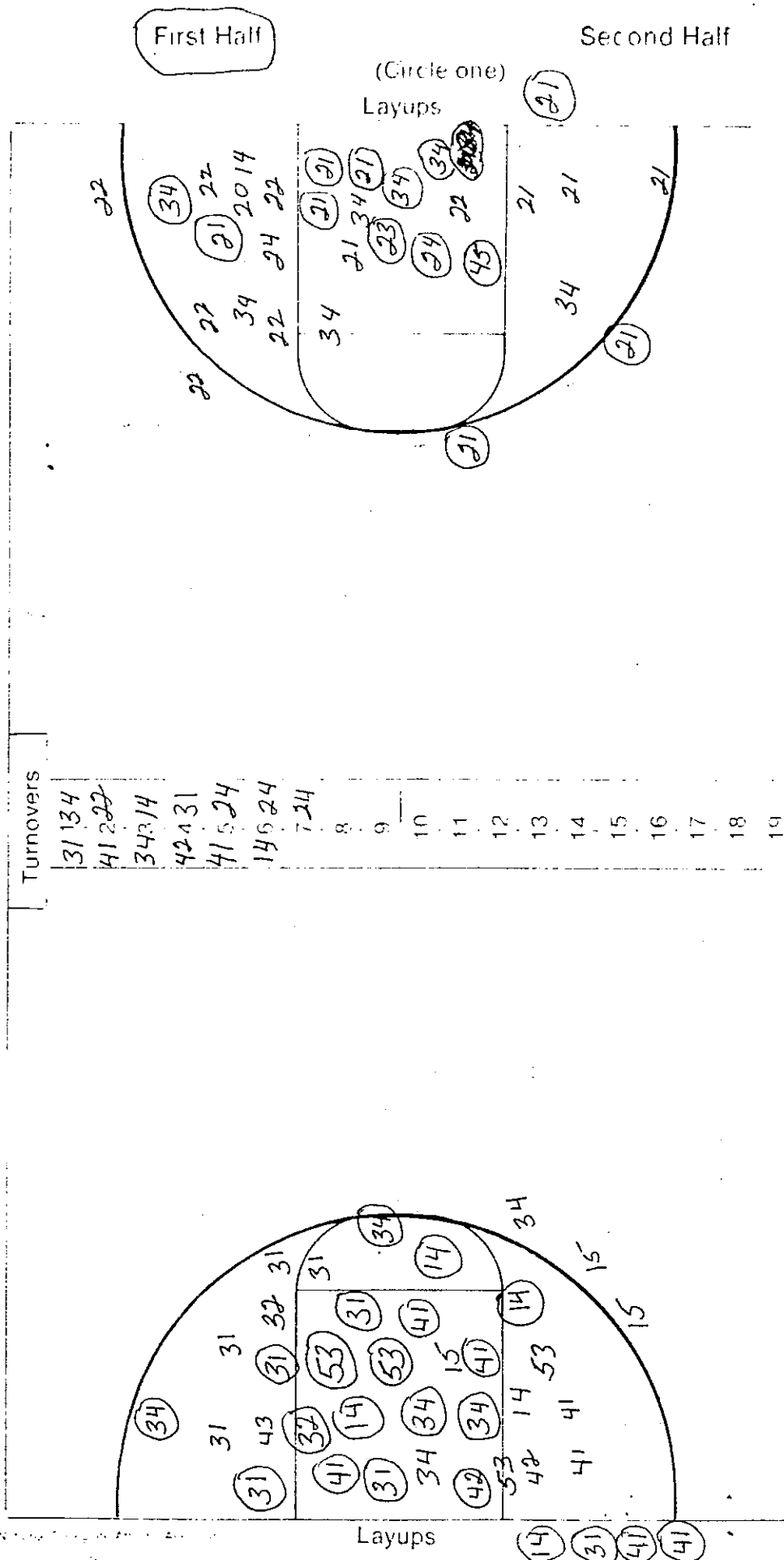

play-by-play: page four

SCORE AT HALFTIME:      MSU: 37  
   FSU: 34

MEMPHIS STATE VS FLORIDA STATE

POSSESSION: MEMPHIS STATE

## SECOND HALF

STARTERS: MEMPHIS STATE: Douglas, Ballard, ~~BAXLEY~~, Boyd, Perry, Young  
FLORIDA STATE: Hunter, McCloud, Mayes, Dawson, Johnson

TIME	MEMPHIS STATE	SCORE	MSU MARGIN	FLORIDA STATE
20:00	MSU BALL AT MIDCOURT...			
19:51	(McCloud P1, team 1st) Young shooting 2 FT - makes 2nd of 2	38-34	+4	(holding on the shot)
	MSU IN THE PRESS...			
19:16	Boyd drives into the middle, ducks under and hits from 4 and fouled by (Mayes P1, team 2nd)	40-34	+6	
	Boyd 1 FT - good	41-34	+7	
19:07		41-36	+5	McCloud grabs the lob from Johnson and hits from left off the glass at 4 feet.
18:45	PERRY SHOOTs AN AIR BALL.			
18:42	(pushing)	*		(Douglas P1, team 1st)
18:27				FSU MISSES FOUR SHOTS IN A ROW... BUT MAINTAINS CONTROL.
18:12		41-38	+3	Johnson right wing from 15 feet.
18:01	(Hunter P1, team 3rd)	*		(holding)
	MUNDT FOR BALLARD.			
17:33				McCLOUD CALLED FOR TRAVELING.
17:05				DOUGLAS STEALS FROM MCCLOUD.
16:59	Perry left baseline banker from 8 feet.	43-38	+5	
16:47		43-40	+3	Mayes layup left side and fouled by (Mundt P3, team 2nd)
		43-41	+2	Mayes for 1 FT - good.
16:35	(Hunter P2, team 4th)	*		(pushing)
16:30	HUNTER STEALS PASS BY DOUGLAS THEN PERRY STEALS BALL.			
	Young misses the slam and Perry misses in close..FSU REBOUND.			
16:07	(holding)	*		(Young P1, team 3rd)
15:49	(Mayes P2, team 5th) Young shooting 2 FT - makes 2nd of 2	44-41	+3	(hacking on the shot)
	20 of 43, 8 assists			
	TIME OUT TELEVISION(FIFTH)			15 of 33, 6 assists

play-by-play: page five

MEMPHIS STATE VS FLORIDA STATE

SECOND HALF(CONTINUED)

<u>TIME</u>	<u>MEMPHIS STATE</u>	<u>SCORE</u>	<u>MSU</u> <u>MARGIN</u>	<u>FLORIDA STATE</u>
15:41	(holding - intentional) GIBSON FOR BOYD	44-42	+2	(Boyd P3, team 4th) Hunter shooting 2 FT - makes 2nd of 2 FSU BALL IN FORECOURT...
15:29		44-45	-1 C3	Johnson out front from 20 for 3 pts assist McCloud.
15:15	Young layup right side from Douglas	46-45	+1 C4	
14:50				DOUGLAS TIES UP MAYES: BALL TO FSU...
14:24	(Dawson P3, team 6th)	*		(pushing)
13:56		46-47	-1 C5	Mayes layup left side on the reverse and fouled by (Young P2, team 5th)
13:23	BAILEY FOR MUNDT	46-48	-2	Mayes shooting 1 FT - good.
13:10	MCLAUGHLIN FOR GIBSON BOYD FOR DOUGLAS	46-50	-4	Johnson left of FT line from Dawson.
13:03	Boyd left wing from 18 feet assist Perry.	48-50	-2	FSU INTO THE PRESS.
12:46	BOYD AND MAYES TIE UP: MSU BALL.			
12:31	Perry left side from 15 assist Boyd	50-50	T3	
12:16	(holding)	*		(Boyd P4, team 6th)
11:56	DOUGLAS FOR BOYD			DAWSON LOSES CONTROL...OFF MCCLOUD AND OUT.
11:45	Young turnaround from right at 6 feet...assist Perry	52-50	+2 C6	
11:11				DAWSON LOSES CONTROL TO YOUNG.
11:05	Perry from FT line on the drive.	54-50	+4	
10:52	(holding)			(Perry P1, team 7th****(BONUS)) POLITE FOR DAWSON
10:48	(Mayes P3, team 7th****BONUS) McLaughlin shooting 2 FT - makes both	54-52	+2	Mayes shooting 1-1, makes both (blocking on the shot)
10:37		56-52	+4	
10:09	BAILEY LOSES CONTROL OUT OF BOUNDS.	56-54	+2	Hunter slam dunk from McCloud after missing the same play once before.
9:52		56-56	T4	Mayes driving into the lane hits from left at 8 feet.
9:34	Young spins left and hits the layup from right from Perry	58-56	+2	
9:13	(blocking)	--		(McLaughlin P3) MITCHELL FOR MCCLOUD Mayes shooting 1-1, misses
8:59	Bailey picks up the loose ball and hits in the middle from 8 feet.	60-56	+4	
8:38	GIBSON FOR PERRY			(McLaughlin P4) DAWSON FOR HUNTER Mitchell shooting 1-1
8:37	(pushing) BOYD FOR MCLAUGHLIN	60-58	+2	FITCHETT FOR JOHNSON Mitchell 1-1, makes both



play-by-play: page six

MEMPHIS STATE VS FLORIDA STATE

SECOND HALF(CONTINUED)

<u>TIME</u>	<u>MEMPHIS STATE</u>	<u>SCORE</u>	<u>MSU</u> <u>MARGIN</u>	<u>FLORIDA STATE</u>
8:24	PERRY FOR BOYD			
8:11	(Mitchell P1) Gibson shooting			(pushing)
	1-1, makes both	62-58	+4	MC CLOUD FOR MAYES
8:03				MC CLOUD PASS TIPPED BY GIBSON OFF
				MITCHELL AND OUT OF BOUNDS. MSU BALL.
7:41	Bailey left baseline turnaround			
	from 12 assist Perry	64-58	+6	
7:24		64-60	+4	Polite slams back the miss by Dawson
7:12	Young layup right side from			
	Douglas	66-60	+4	
7:01		66-62	+4	McCloud from FT line. No assist.
6:48				MAYES AND HUNTER FOR MITCHELL AND
				POLITE.
	29 of 56, 15 assists	TIME OUT TELEVISION(SIXTH)		22 of 48, 10 assists
6:24	Perry ducks under the defense	*****		
	and hits from right baseline			
	at 16 feet.	68-62	+6	
5:53		68-64	+4	Fitchett to Hunter for the hook in
				the middle from 6 feet.
5:18		68-66	+2	Mayes layup left side from McCloud on
				the break and past Perry.
5:02	Bailey sticks back the miss by			
	Young.	68-70-66	+4	
4:40				GIBSON STEALS FROM DAWSON
4:34	BOYD FOR GIBSON			
3:59		70-68	+2	
				Dawson cuts across the middle and
				hits off the glass from 6 assist
				Fitchett.
3:41	Boyd inside the paint at 12			
	feet.	72-68	+4	
3:17				BOYD STEALS PASS BY HUNTER.
2:45	Young drives the hoop and is			
	fouled (intentional)			
	(Mayes P4) Young shooting 2 FT -			(holding - intentional)
	misses 1st, 2nd is no good.			
		TIME OUT TELEVISION(SEVENTH)		
		*****		

MEMPHIS STATE VS FLORIDA STATE

SECOND HALF(CONTINUED)

<u>TIME</u>	<u>MEMPHIS STATE</u>	<u>SCORE</u>	<u>MSU</u> <u>MARGIN</u>	<u>FLORIDA STATE</u>
2:43	(Hunter P3) Bailey shooting 2 FT - makes both	74-68	+6	(hacking on the shot)
2:25		74-70	+4	McCloud drives down the lane, reverses hands and hits the left handed layup
1:59		74-72	+2	Mayes layup from left on the break pass from Fitchett,
1:57		TIME OUT FLORIDA STATE(SECOND) *****		
	XX			
1:33	(Dawson P4) Young shooting 1-1, makes both	76-72	+4	(holding) JOHNSON FOR FITCHETT
1:12	(holding)	76-74	+2	(Young P3) Johnson shooting 1-1, makes both FITCHETT FOR JOHNSON
	FSU PULLS BACK TO HALF COURT PRESS. MSU IN FOUR CORNERS.			
:36	Boyd from Perry hits from left wing at 18 feet.	78-74	+4	
:24				PERRY STEALS FROM MCCLLOUD....
:19	(Mayes P5*****)			(pushing on the shot)
		TIME OUT FLORIDA STATE(THIRD) *****		
				JOHNSON FOR MAYES.
xm	(NOTE: FSU HAS 19 TURNOVERS FOR THE GAME...MCCLLOUD HAS 6 THIS HALF. Perry shooting 2 FT - misses 1st 2nd shot is good			
		--		
:05		79-74	+5	
		79-76	+3	Dawson sticks back after misses by Johnson and tip by Hunter.
		TIME OUT FLORIDA STATE(FOURTH***** *****		
	MCLAUGHLIN FOR YOUNG			BOYD RAND WHITE FOR JOHNSON AND MCCLLOUD. MITCHELL FOR DAWSON
:02	(Boyd P1) Boyd shooting 1-1 Boyd 1-1, makes 1st 2nd shot is good	80-76	+4	(holding)
		81-76	+5	JOHNSON FOR WHITE

Team Memphis State

Second Half

## Layups

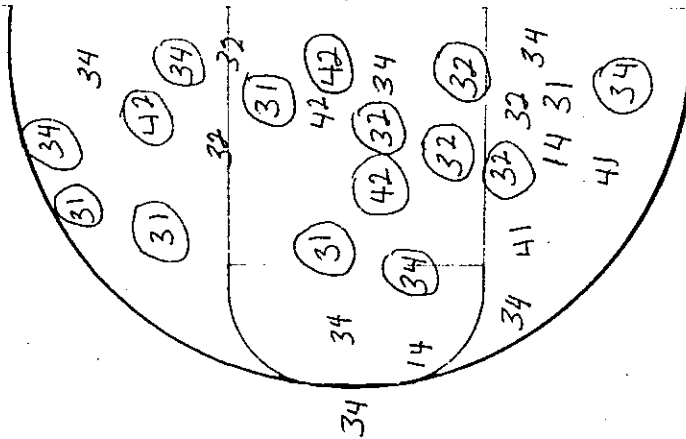

Made 15

Percentage 50.0

Team. Florida State

## Turnovers

2114

21242

213

341

22.

215

24:

242

5

with

2411

516

11

14

15

15.

17.

81

91

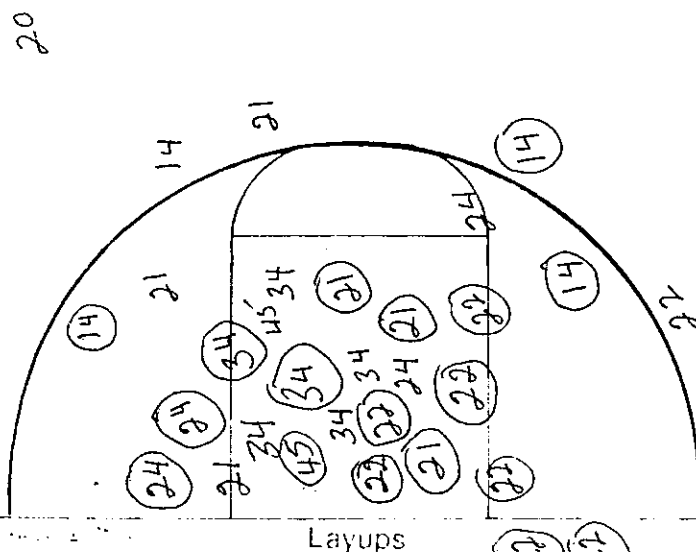

Made 16...

Percentage 57.1

## Layups