

# OFFICIAL PROGRAM

Twenty-five Cents

**FLORIDA STATE  
UNIVERSITY**

VS

**TROY STATE  
COLLEGE**

★

**DOAK S. CAMPBELL  
STADIUM**  
Tallahassee, Florida

**SATURDAY, SEPT. 29, 1951**  
8:00 P. M.

**FLORIDA STATE UNIVERSITY  
1951 FOOTBALL SCHEDULE**

★

**Home Games**

Sept. 29—Troy State . . . 8:00  
Oct. 13—Delta State . . . 8:00  
Oct. 20—Sul Ross . . . 8:00  
Oct. 27—Stetson (HC) . . . 2:00  
Nov. 10—Wofford . . . 2:00  
Nov. 24—Bradley . . . . . 2:00

**Games Away**

Oct. 5—Miami . . . . . 8:15  
Nov. 3—Jax NAS . . . . . 2:00  
Nov. 17—Tampa . . . . . 8:00

30

35

40

45

50

45

40

35

30

Larry Tisdale

**Be Happy -  
Go Lucky!**

EILEEN WILSON, Lucky Star of TV and Radio, says:  
**At football games I love to cheer  
"Go team!" and "Hip Hooray!"  
But for a better taste I shout,  
"Go Lucky Strike today!"**  
*(Luckies taste better than any other cigarette!)*



**LUCKIES TASTE BETTER  
THAN ANY OTHER CIGARETTE !**

**L.S./M.F.T.-  
Lucky Strike Means Fine Tobacco**



## *Welcome*

We are glad to welcome the friends of Florida State University to the opening game of the 1951 football season. Our Seminoles are today hosts to the "Red Wave" of the Troy State College of Alabama.

Troy State College, under the able direction of President C. B. Smith, is making a notable contribution, particularly in the field of teacher education.

On behalf of the entire student body and faculty and especially the "Seminoles," I express appreciation for your presence and your support.

Sincerely yours,

A handwritten signature in cursive script, appearing to read "C. B. Smith".

President.

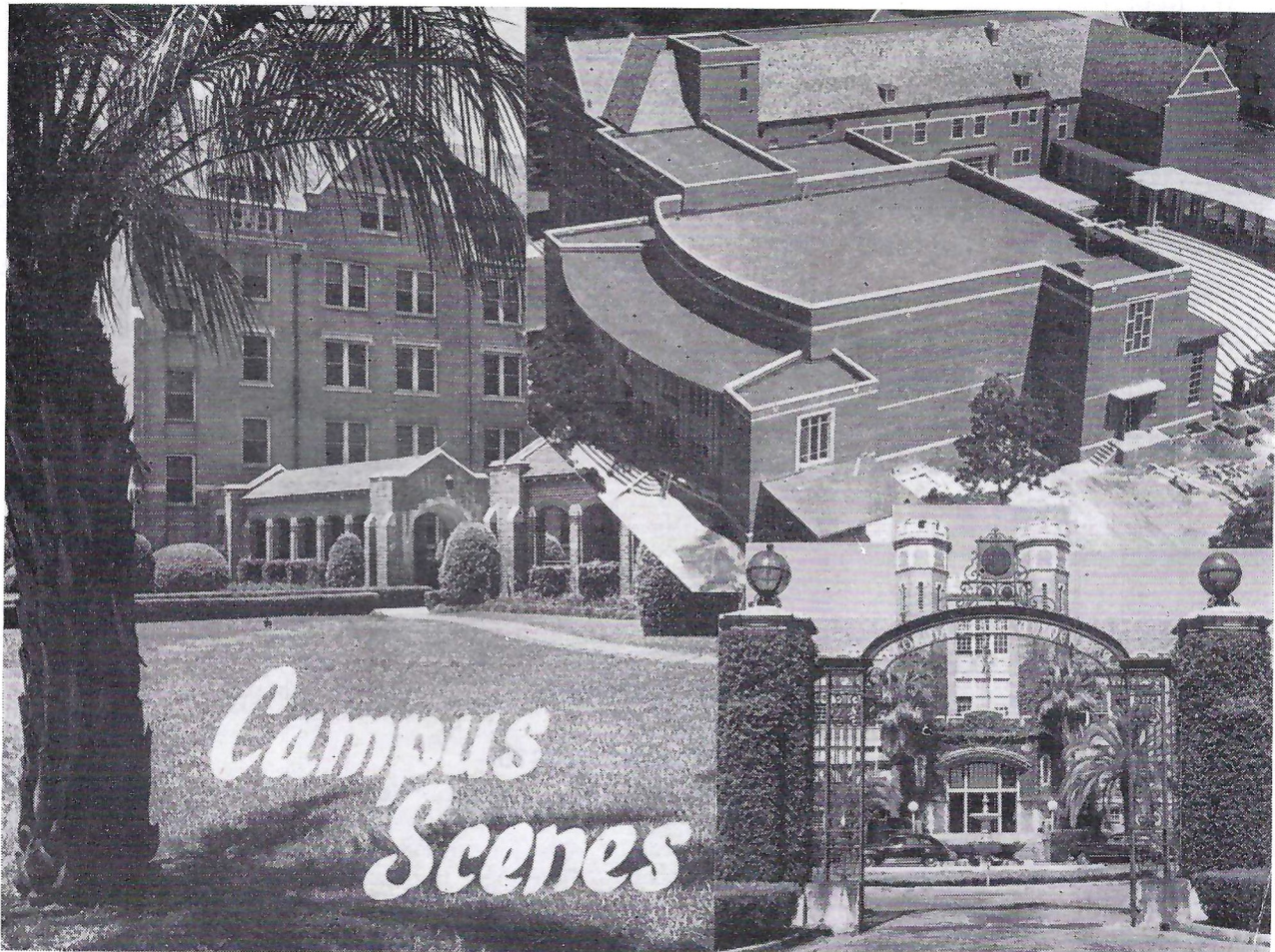



**Whatever the Sport**  
*We Furnish*  
**The Equipment**

Finkelstein's has served Florida schools and universities for nearly half a century. Our sports experts are always anxious to advise you on any problem regarding sports equipment.

We feature such outstanding sports equipment as:

- ★ SPALDING
- ★ SPOTBILT
- ★ RAWLINGS
- ★ WRIGHT & DITSON



**HARRY FINKELSTEIN CO.**  
 633 W. Bay, Cor. Jefferson



**Vernon Freeze**  
Tackle

**Men's Clothing**  
**and Furnishings**  
**Freeman and Edwin Clapp**  
**Men's Shoes**  
**Sportswear**  
**Luggage**

**P. W. WILSON COMPANY**

Tallahassee's Best Store  
 Since 1837



**Ed Lockard**  
C

**Ladies' Ready-to-Wear**  
**Infants' Wear**  
**Teen-Agers Wear**  
**Home Furnishings**  
**Piece Goods**  
**Millinery**  
**Notions**



**Joe Robinson**  
End

TELEPHONE 2-2310  
 TALLAHASSEE, FLORIDA



**Marvin Mollnow**  
Center

# F. S. U. Football Coaching Staff



**BILL ARMSTRONG**  
ASSISTANT COACH



**RALPH MATHERLY**  
GRADUATE ASSISTANT



**DR. HOWARD DANFORD**  
ATHLETIC DIRECTOR



**DR. DON VELLER**  
HEAD COACH



**BOB HARBISON**  
ASSISTANT COACH



**TOM ROBERSON**  
ASSISTANT COACH



**EDDIE KWEST**  
HEAD TRAINER

## The Florida State University Men's Physical Education Staff

- DR. HOWARD G. DANFORD, Athletic Director and Director of Men's Physical Education Department.
- DR. DON A. VELLER, Head Football Coach and Chairman of Intercollegiate Athletic Committee.
- DR. DONALD LOUCKS, Head Tennis Coach.
- DR. KENNETH MILLER, Head Track Coach.
- DR. HARTLEY S. PRICE, Head Gymnastics Coach.
- J. K. "BUD" KENNEDY, Head Basketball Coach.
- N. B. "BIM" STULTS, Head Swimming Coach.
- BOB HARBISON, Head Golf Coach and Assistant Football Coach.
- BILL ODENEAL, Head Volleyball Coach.
- RALPH MATHERLY, Graduate Assistant, Head Baseball Coach and Assistant Football Coach.
- TOM ROBERSON, Assistant Football Coach.
- BILL ARMSTRONG, Assistant Football Coach.
- GEORGE HAYGOOD, Athletic Business Manager and Ticket Sales Manager.
- ED WILLIAMSON, Director of Intramural Athletics.
- JACK HASKINS, Director of FSU Circus.
- JIM DeCOSMO, Assistant Director of FSU Circus.
- CHARLIE FLOYD, Graduate Assistant with the Circus.
- BILL WEIGEL, Graduate Assistant Basketball Coach.
- EDDIE KWEST, Head Trainer.
- FRED HOOVER, Student Assistant Trainer.
- DR. TOM BROOKS, Team Physician.
- NED WEST, Director of Sports Publicity.
- BILLY KENDALL, Student Assistant to the Sports Publicity Director.
- MEMBERS OF THE UNIVERSITY ATHLETIC COMMITTEE: Dr. Howard G. Danford (Chairman), Dr. J. Broward Culpeper, Roderick K. Shaw, John Newton Baker, Dr. Coyle E. Moore, Dr. Harold F. Richards, Dr. Katherine W. Montgomery, Dr. Wesley C. Harter and Dr. Grace Fox.

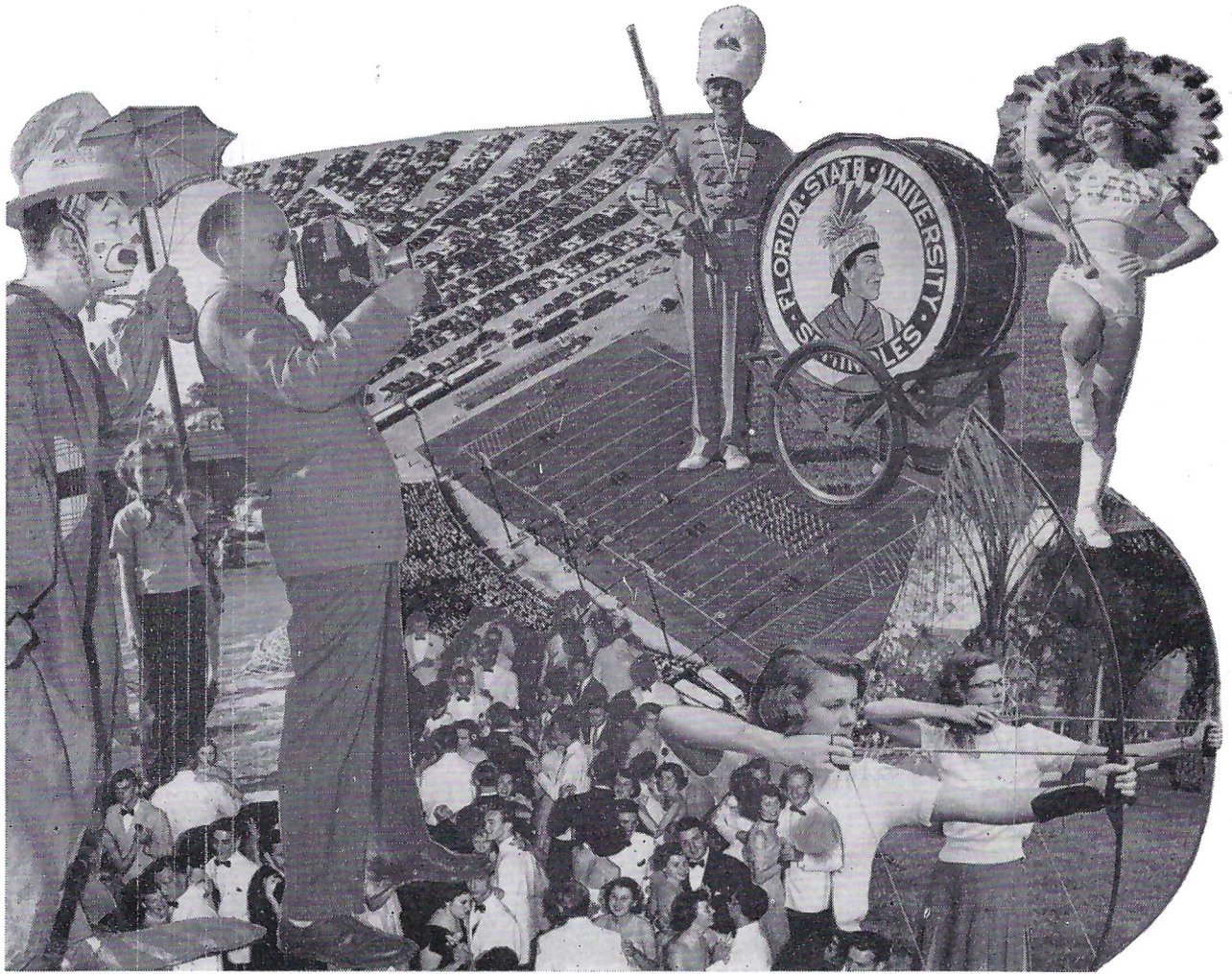

Active Student Body at Florida State



Chuck Sanders  
Tackle

TALLAHASSEE'S NEWEST AND SMARTEST  
LADIES' SPECIALTY SHOP

# MAYERON'S

The College Corner — 100 E. College Ave.



Al Garrett  
End



Manuel Moshonas  
End

Scalp 'em Seminoles!

## SEABROOK HARDWARE COMPANY

HEADQUARTERS FOR WILSON SPORTING GOODS  
JOHNSON OUTBOARD MOTORS ● FISHING TACKLE  
FIREARMS

213 S. Adams

Telephone 2-5850

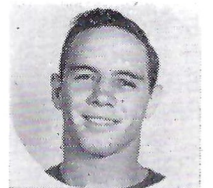

George Carnes  
Fullback

## MEET THE SEMINOLES

Guard **BILL DAWKINS** of Miami, an Intercollegiate All-State and All-Dixie Conference selection last year, is playing his fourth season as a regular for Florida State and will captain the team. . . . Bill sets a great example for the ball club by his own stellar play and has fine leadership qualities. . . . He is a physical education major and hopes to coach in the state after he graduates in June. . . .

**GUARDS**—**CHARLIE BOOTH** of Lakeland is a Sophomore with lots of promise. . . . **CHARLEY BROWN** of Monongahela, Pa., will also be used as a tackle and line-backer on defense. One of the best newcomers on the squad. . . . **MAC HUEY** of Tampa lettered at quarterback last year, outgrew the backfield and is learning fast as a lineman. He plays tackle or backs up the line on defense. . . . **BOB SCHMELZ** of Willoughby, Ohio, like Captain Dawkins, is starting his fourth season as a Florida State regular. He was an All-Dixie Conference selection last Fall and is expected to have his greatest year. . . . **ROGER SLABAUGH** of Mishawaka, Ind., may be the best of the Freshmen candidates at this position. . . . **BOB TULLY** of Tallahassee was a reserve on the 1949 Seminoles. Bob has lots of fire, likes it rough and backs up the line on defense. . . . **BOBBY WALKER** of Augusta, Ga., is a newcomer who is improving. . . .

**TACKLES**—**VERN FREEZE** of Mishawaka, Ind., is a promising Freshman who also punts well. . . . **JOHN KARLOWICZ** of Fairbank, Pa., is a newcomer who is outstanding on defense. . . . **DONALD LINTON** of Port St. Joe was a reserve fullback on Florida State's 1950 eleven. He's learning fast as a lineman. . . . **DOSSEY MERRITT** of Lakeland is the largest man on the 1951 Florida State squad at 243 pounds. Dossey, a Freshman, handles his weight well and may become a great player if he continues to develop. . . . **ERNIE NAGY** of South Bend, Ind., is a big newcomer who could help if he can stay away from the injury jinx that seems to follow him. . . . **EARL O'NEAL** of Valdosta, Ga., was a letterman guard last year and looks even better at tackle. Earl is one of the most aggressive players on the squad. He plays guard on defense. . . . **NAT POLAK** of Miami is another promising Freshman who lacks experience. . . . **VIC SZCZEPANIK** of East Rochester, Pa., is one of the two returning lettermen tackles. He likes the going rough and is at his best on offense. . . . **BOB WODRICH** of Miami lettered at Florida State as a Freshman last Fall and is expected to play lots of ball. He is also battling an early season injury jinx. . . . **GORDON DAVIS** of Fort Myers, **TOM NADRICH** of Youngstown, Ohio, **CHUCK SANDERS** of Monongahela, Pa., and **GEORGE KIRBY** of Tallahassee are all unproved Freshmen. . . .

**CENTERS**—**BUDDY BRYANT** of Perry was a letterman on Florida State's first football team in 1947 and has been out of school since. . . . He could help plenty if and when he gets back into shape. . . . **STEVE KALENICH** of Barberton, Ohio, was the Seminole's regular center last Fall and is expected to do better this year. . . . **ED LOCKARD** of Jacksonville is another returning letterman at center. **MARVIN MOLLNOW** of Jacksonville Beach looks good at times—he's a newcomer. . . . **TOMMY OWEN** of Webster was a reserve center last year and is expected to have a great year. . . . **BILL WHALEY** of Ocala is a promising Freshman who has scrap but lacks experience. . . . Ditto **JOHN MURCHEK** of East Chicago, Ill., and **EARL BROWN** of Tallahassee. . . .

**ENDS**—**JIM ARNOLD** of Bainbridge, Ga., is one of the smallest men on the squad and one of the surest tacklers. . . . He was a defensive standout for the Seminoles as a Freshman last year. . . . **CURTIS CAMPBELL** of Pensacola is a returning letterman who is a fine pass receiver and is equally good on defense. . . . **BILL DRIVER** of Girard, Ill., was the Seminoles' regular quarterback last season and is looking even better at end. . . . **JOE ROBINSON** of Coral Gables seems to be the most promising Freshman end. . . . **BOB WHITMER** of South Bend, Ind., is a fine pass receiver and blocker. . . . Big and rangy. . . . Bob could be great this Fall if he catches fire. . . . Newcomers **GENE BRIDGES** of Pensacola, **JERRY ELLENWOOD** of Fort Wayne, Ind., **AL GARRETT** of Sarasota, **TED MORRILL** of Miami and **MANUEL MOSHONAS** of Tarpon Springs are still unknown quantities. . . .

**QUARTERBACKS**—**PRESS BRADLEY** of Lake Wales lettered as a fullback last year and has looked even better in his new blocking back role. . . . **TOM SEBRING** of Tallahassee is the best passer of the quarterbacks and also punts well. . . . **JIMMY LEE TAYLOR** of Tampa, a newcomer, is a good blocker and may also be used as a defensive end. . . . **DICK TURK** of South Bend, Ind., gained lots of ground for the Seminoles as a fullback last Fall and will probably be used at two positions this year. Dick's ability as a blocker prompted his shift to quarterback. . . . **GERALD SMITH** of Miami and **JOHNNY SHEPPARD** of Tallahassee are promising Freshmen. . . .

**HALFBACKS**—**PHIL ALVERS** of Pomona Park was a reserve last year. . . . **WAYNE BENNER** of LaPorte, Ind., is a great defensive halfback and a good punter. . . . **HARRY BRINGGER** of Winter Haven is one of the fastest men on the squad, a shifty runner, good pass receiver and fine defensive halfback. . . . **TOMMY BROWN** of Tallahassee, rated one of the finest pass defense backs in the South, will also do most of the Seminole's punting. . . . **BOBBY FIVEASH** of Bainbridge, Ga., is a Sophomore with great promise as a runner and passer. . . . **GARY FOLSOM** of Jacksonville is at his best when throwing the ball. Gary is a returning reserve. . . . **ERNIE HUGGETT** of Mishawaka, Ind., is the Seminole's kickoff and extra point specialist. . . . **NELSON ITALIANO** of Tampa is the number one tailback of Florida State's single wing attack. Nelson passes and punts well, and is an outstanding runner. . . . **ROY THOMPSON** of Wrightsville, Ga., is probably the best of the new players on the squad this season. Fast, shifty and a hard runner, he is a touchdown threat every time he gets beyond the line of scrimmage. . . . **TOM MASSEY** of Gary, Ind., and **AL WOODHAM** of Albany, Ga., are the unproved newcomers. . . .

**FULLBACKS**—**GEORGE CARNES** of Tampa is a promising Freshman who is at his best on defense. . . . **GEORGE GRAHAM** of Santa Rosa, Calif., is a hard, fast runner. . . . **RONALD KING** of Daytona Beach, a Sophomore, is big and looks great at times. . . . **MIKE SELLERS** of Barberton, Ohio, was an intercollegiate All-State and All-Dixie Conference selection last year when he paced the Seminoles in scoring. Great on offense or defense, Mike is expected to have his best year. . . .

**STUDENT MANAGERS**—**HAL LEDDY** of New York, N. Y., and **JOE LONG** of Winter Haven. . . .

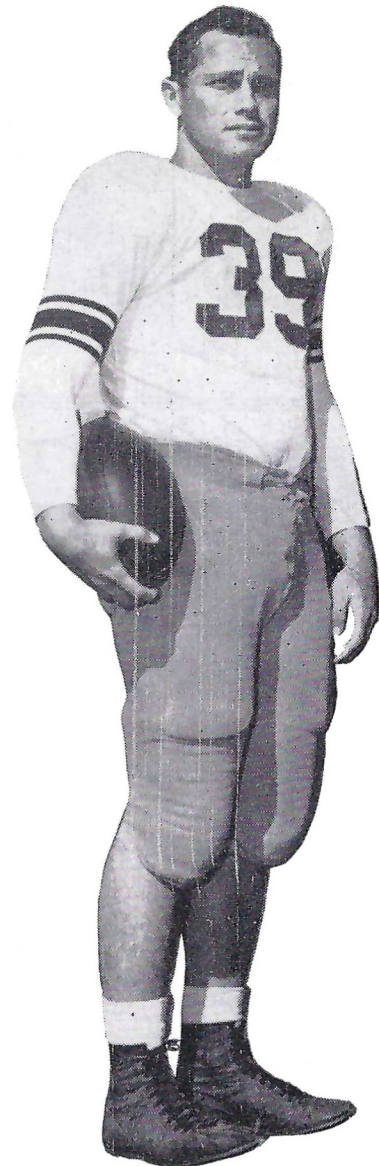

**CAPTAIN BILL DAWKINS**



Saturday Night at the F. S. U. Circus.



John Karlowicz  
Tackle

WON'T YOU

HAV-A-TAMPA

CIGAR

Eli Witt Tobacco & Candy Co.

TALLAHASSEE, FLORIDA



Ernie Nagy  
Tackle



Bob Schmelz  
Guard

WE CLOTHE THE SEMINOLES!

"FOR MEN WHO WALK IN STYLE"

**Nic's Taggers**

TALLAHASSEE, FLORIDA



Tommy Brown  
Halfback





S  
E  
M  
I  
N  
O  
L  
E  
S

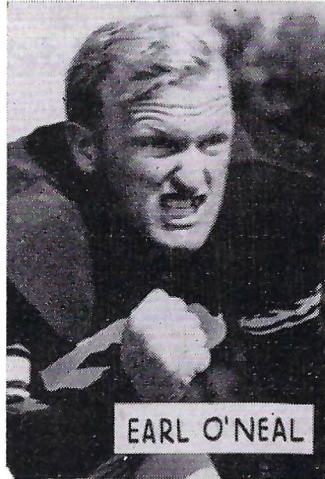

EARL O'NEAL

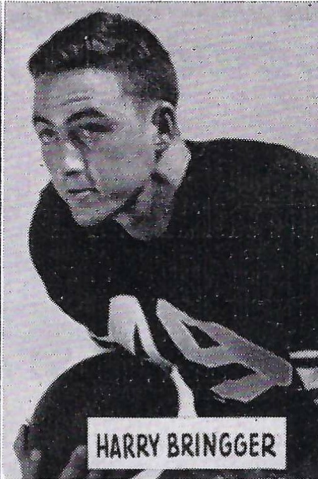

HARRY BRINGGER

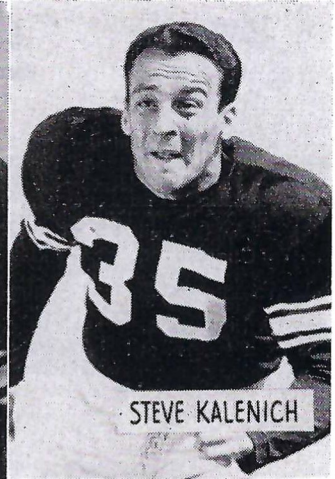

STEVE KALENICH



TOMMY OWEN



BILL DRIVER

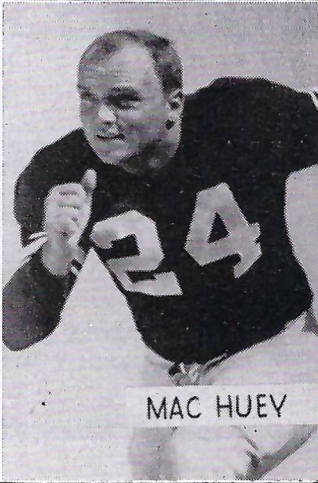

MAC HUEY

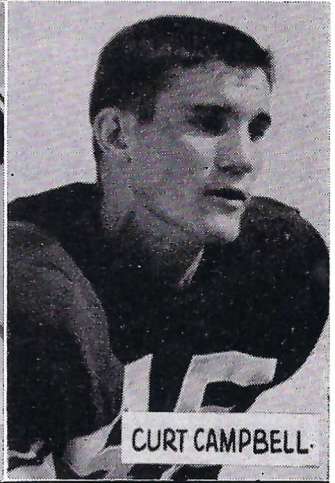

CURT CAMPBELL



Gordon Davis  
Tackle

**BEST OF LUCK . . .  
SEMINOLES!**



J. D. WILLIAMSON  
ED STEINMEYER  
JANIE BIXLER  
MARVIN COLLINS, JR.  
MERRIE BLAND



**WILLIAMSON & STEINMEYER**

REAL ESTATE • INSURANCE

Washington Square Bldg.

Telephone 3-0360



Dossey Merritt  
Tackle



Charley Brown  
Guard

# "Serving Tallahassee"



**INDUSTRIAL BANK OF TALLAHASSEE**



**LEWIS STATE BANK**



**CAPITAL CITY NATIONAL BANK**



**TALLAHASSEE STATE BANK & TRUST  
COMPANY**



ALL BANKS ARE MEMBERS OF THE  
FEDERAL DEPOSIT INSURANCE CORPORATION



Don Linton  
Tackle



Gerald Smith  
Quarterback

## Rock 'em Seminoles!

Wash Your Dirty Clothes at  
THE

**LAUNDROMAT**

Equipped with Westinghouse  
Automatic Washers

Gets clothes snowy-white,  
shiny-bright!

Drying and Folding Service  
Tintexing • Dry Cleaning

POPULAR PRICES

PHONE 3-1789

SCORE A TOUCHDOWN!  
Take Your Car to

**TOM BROWN'S**  
SHELL OIL PRODUCTS

Lubrication • Waxing • Tires and  
Tubes • Batteries • Accessories •  
Steam Cleaning • Wheel Balancing  
• Polishing • Simonizing.

OUR SERVICE IS COURTEOUS—OUR  
WORK IS GUARANTEED

PHONE 2-3940

**TOM BROWN'S**

**LAUNDROMAT**  
115 W. Tennessee

Next door to

**SERVICE STATION**  
Tennessee & Adams

WHERE GOOD SERVICE IS A HABIT



Bill Whaley  
Center

DRINK  
**Coca-Cola**

*add Zest*



### FLORIDA STATE LINE-UP (OFFENSE)

Basically Single Wing, Unbalanced Line

LE	LT	C	RG	RT	LG	RE
32	30	35	59	57	39	60
Driver	Szczepanik	Kalenich	Schmelz	O'Neal	Dawkins	Whitmer
10	33	16	52	56	24	45
Sorgen	Wodrich	Owen	Slabaugh	Merritt	Huey	Campbell
46	54	40	58	61	53	23
Bridges	Linton	Mollnow	Karlowicz	Nagy	C. Brown	Arnold

QB	RH
34	11
Turk	Thompson
27	49
Bradley	Bringer
31	14
Taylor	Massey

LH	FB
42	44
Italiano	Sellers
28	48
Fiveash	King
21	13
Folsom	Carnes

### TROY STATE LINE-UP (DEFENSE)

Six, Two, Two, One

LE	LT	LG	RG	RT	RE
69	26	28	23	70	8
C. Williams	Bridewell	Aultman	Roney	Robinson	Bohannon
90	63	18	80	75	54
Wade	Jordan	Langcuster	Sanders	Nichols	Farrar
22	98	78	82	79	31
Joiner	Money	Knight	Lucas	Griffin	A. McDonald

FB	C
55	77
Cruse	Sandusky
16	76
Sullivan	Paul

LH	RH
83	88
Harrell	J. McDonald
67	34
Beane	Odenheimer

Safety
51
Beck
66
Ellerbee

## FLORIDA STATE SQUAD

(Asterisk indicates letterman)

No.	Name	Class	Pos.	Age	Ht.	Wt.
10	Russ Sorgen	'55	E	18	6-	174
11	Roy Thompson	'53	HB	20	5-10	173
12	*Buddy Bryant	'54	C	23	6-3	183
13	George Carnes	'55	FB	18	5-10½	172
14	Tom Massey	'53	HB	21	5-8	168
15	Manuel Moshonas	'55	E	19	6-	173
16	Tommy Owen	'54	C	19	6-1	190
17	Tom Sebring	'53	QB	21	6-	191
18	Charlie Booth	'54	G	20	5-11	182
19	Phil Alvers	'54	HB	20	5-11	180
20	*Tommy Brown	'52	HB	23	5-10	150
21	Gary Folsom	'54	HB	19	5-10	161
22	Gerald Smith	'55	QB	19	5-11	175
23	*Jim Arnold	'54	E	20	5-8½	153
24	*Mac Huey	'54	G-T	18	5-10	213
25	Joe Robinson	'55	E	18	6-1	181
26	George Graham	'54	FB	20	5-9	160
27	*Preston Bradley	'53	QB	24	5-7	179
28	Bobby Fiveash	'54	HB	18	5-9½	175
29	*Ernie Huggett	'52	HB	24	5-8½	181
30	*Vic Szczepanik	'53	T	23	5-10½	186
31	Jimmie Lee Taylor	'55	QB	18	5-10	186
32	*Bill Driver	'52	E	23	6-2	212
33	*Bob Wodrich	'54	T-G	20	6-2	203
34	*Dick Turk	'53	qb-fb	22	5-10	181
35	*Steve Kalenich	'54	C	22	5-11	185
36	*Ed Lockard	'53	C	19	6-	193
37	Al Woodham	'53	HB	21	5-10	179
38	Bob Tully	'53	G	22	5-9½	179
39	*Bill Dawkins (Capt.)	'52	G	22	5-11	196
40	Marvin Mollnow	'53	C	22	6-	178
41	Vernon Freeze	'55	T	20	5-10	186
42	*Nelson Italiano	'53	HB	22	5-11	186
43	*Wayne Benner	'52	HB	24	6-	190
44	*Mike Sellers	'52	FB	23	6-1	212
45	*Curt Campbell	'53	E	22	6-1	171
46	Gene Bridges	'54	E	19	6-2	206
47	Bill Whaley	'55	C	19	5-11	178
48	Ronald King	'54	FB	19	6-1	202
49	*Harry Bringger	'53	HB	21	5-11	165
50	Nat Polak	'55	T	19	5-10	188
51	Bobby Walker	'53	G	21	5-9	187
52	Roger Slabaugh	'55	G	19	5-9	188
53	Charley Brown	'53	G	19	5-11	197
54	Don Linton	'53	T	23	6-	190
55	Gordon Davis	'55	T	18	6-	217
56	Dossey Merritt	'55	T	18	6-3	243
57	Earl O'Neal	'53	G-T	22	6-	197
58	John Karłowicz	'53	T	20	5-11	197
59	*Bob Schmelz	'52	G	24	6-	190
60	Bob Whitmer	'52	E	24	6-2	204
61	Ernie Nagy	'53	T	21	6-2	223
62	Jerry Ellenwood	'55	E	19	6-	178
63	Ted Morrill	'55	E	18	6-1	174
64	Chuck Sanders	'55	T	17	6-1	184

### DUPLICATE NUMBERS

24	George Kirby	'55	T	19	6-1	190
37	Al Garrett	'55	E	18	6-	168
47	Johnny Sheppard	'55	QB	18	5-8½	175
58	Tom Nadrich	'55	T	19	6-3	195
54	John Murchek	'55	C	19	6-	190

**SCIENCE  
DISCOVERED IT  
YOU CAN  
PROVE IT-**

**"NO UNPLEASANT  
AFTER-TASTE  
WHEN YOU SMOKED  
CHESTER**

**MORE COLLEGE MEN AND  
CHESTERFIELD THAN ANY OTHER**



IT

## TROY STATE SQUAD

(Asterisk indicates letterman)

No.	Name	Class	Pos.	Age	Ht.	Wt.
1	Eugene Prestwood	'54	HB	19	5-9	165
4	Sam Williams	'53	HB	22	5-10	160
5	Billy Long	'55	HB	18	5-6	155
6	Mahlon Paulk	'55	HB	18	6-	170
8	Larry Bohannon	'55	E	18	6-1	180
13	Charles Williams	'55	E	18	5-10	160
14	Tipton Massey	'55	G	18	5-11	170
15	Edward Pyle	'55	G	18	5-8	160
16	Guy Sullivan	'53	FB	20	6-1	185
18	*Cecil Langcuster	'52	G	21	5-10	170
22	*Bill Joiner	'54	E	20	6-3	190
23	Lafayette Roney	'55	G	20	6-	175
26	*David Bridewell	'54	T	21	6-1	198
27	Frank Borders	'55	G	19	5-10	180
28	*Marion Aultman	'54	G	19	6-	185
31	*Austin McDonald	'54	E	19	6-2	180
32	Edward Bowers	'54	E	20	6-	155
34	Robert Odenheimer	'53	HB	24	5-10	180
36	Tommy Sprayberry	'55	T	19	5-8	230
42	Raymond Sheppard	'53	HB	23	5-10	165
51	*Ersell Beck	'53	HB	23	5-10	170
52	Doyle Kinsaul	'55	QB	18	5-10	150
53	Herm Higginbottom	'54	HB	24	5-8	155
54	*Pete Farrar	'54	E	20	5-11	170
55	*Fred Cruse	'53	FB	23	5-10	160
58	Robert E. Jones	'54	FB	21	6-	190
61	Seth Harbuck	'55	G	21	6-	170
62	Ray Flowers	'55	HB	18	5-9	160
63	*Clay Jordan	'53	T	20	5-11	202
66	Buddy Ellerbee	'54	QB	20	5-9	155
67	Billy Beane	'53	HB	20	5-8	160
69	Charles Williams	'53	HB	23	5-8	160
70	*Rubin Robinson	'54	T	20	5-8	195
75	Dave Nichols	'54	T	18	6-	205
76	Oliver Paul	'54	C	19	6-2	180
77	*Clarence Sandusky	'52	C	23	6-	200
78	Ray Knight	'54	G	19	6-2	180
79	Earl Griffin	'54	T	20	6-	190
80	Ovid Sanders	'54	G	25	5-10	190
82	*Melvin Lucas	'54	T	19	6-3	190
83	*Allen Harrell (Capt.)	'53	QB	20	5-8	175
86	Bill Hixon	'55	C	19	6-	170
87	Tim Reddoch	'54	C	20	5-10	170
88	Jack McDonald	'55	HB	18	5-8	180
90	*Dick Wade	'54	E	22	6-	180
98	Joe Money	'55	T	18	6-	224

\*

### OFFICIALS

Referee—Duck Rahaim (Georgetown)

Umpire—Lynn Arnold (Stetson)

Field Judge—Archie Carter (Auburn)

Head Linesman—Irving Alsbrook (Georgia)

PLEASANT  
R-TASTE"

YOU SMOKE

TERFIELD

GE MEN AND WOMEN BUY

DRINK

Coca-Cola

add Zest

TROY STATE LINE-UP (OFFENSE)

Notre Dame Box and T, below as T

LE	LT	LG	C	RG	RT	RE
90	63	28	76	23	26	31
Wade	Jordan	Aultman	Paul	Roney	Bridewell A.	McDonald
22	70	18	77	80	75	54
Joiner	Robinson	Langcuster	Sandusky	Sanders	Nichols	Farrar
32	98	14	86	79	36	13
Bowers	Money	Massey	Hixon	Griffin	Sprayberry C.	Williams

QB  
 83  
 Harrell  
 66  
 Ellerbee  
 52  
 Kinsaul

LH  
 42  
 Sheppard  
 67  
 Beane  
 4  
 S. Williams

FB  
 58  
 Jones  
 55  
 Cruse  
 16  
 Sullivan

RH  
 51  
 Beck  
 34  
 Odenheimer  
 88  
 J. McDonald

FLORIDA STATE LINE-UP (DEFENSE)

Six, Two, Two, One

LE	LT	LG	RG	RT	RE
32	30	57	59	24	45
Driver	Szczepanik	O'Neal	Schmelz	Huey	Campbell
10	50	53	52	33	23
Sorgen	Polak	C. Brown	Siabaugh	Wodrich	Arnold
18	58	56	54	41	31
Booth	Karlowicz	Merritt	Linton	Freeze	Taylor

FB  
 44  
 Sellers  
 12  
 Bryant

C  
 39  
 Dawkins  
 38  
 Tully

LH  
 43  
 Benner  
 28  
 Fiveash

RH  
 49  
 Bringger  
 13  
 Carnes

SAFETY

20  
 T. Brown  
 11  
 Thompson





**DOUBLE  
YOUR SAVINGS**

Higher than average dividends  
increase your savings income.

**DOUBLE  
YOUR PROTECTION**

Savings Now Insured To  
**\$10,000.00**

By  
Federal Savings & Loan Insurance Corp.

hunting results?



Tom Massey  
Halfback



Phil Alvers  
Halfback

**Tallahassee Federal Savings  
& Loan Association**

115 East Park Avenue

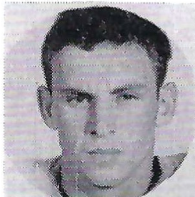

Ronald King  
Fullback

**YEA SEMINOLES!  
BEFORE AND AFTER THE GAME**



Nat Polak  
Tackle

**MEET YOUR FRIENDS**

AT

**T H E M E C C A**

111 South Copeland Street



Bobby Walker  
Guard

QUICK SERVICE

**GOOD FOOD AND SUNDRIES**



Roger Slabaugh  
Guard



**Allen Harrell—QB  
Captain**

**T  
R  
O  
Y  
  
S  
T  
A  
T  
E  
  
R  
E  
D  
  
W  
A  
V  
E**

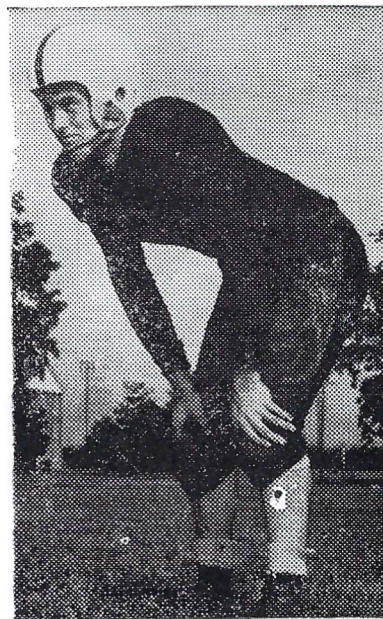

**Ersell Beck—HB  
Alternate-Captain**

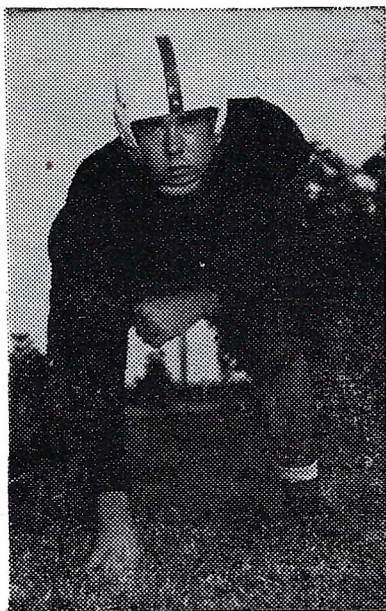
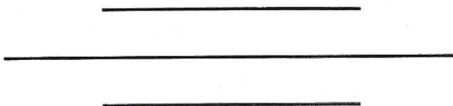

**Rubin Robinson  
Tackle**



**Dave Nichols  
Tackle**

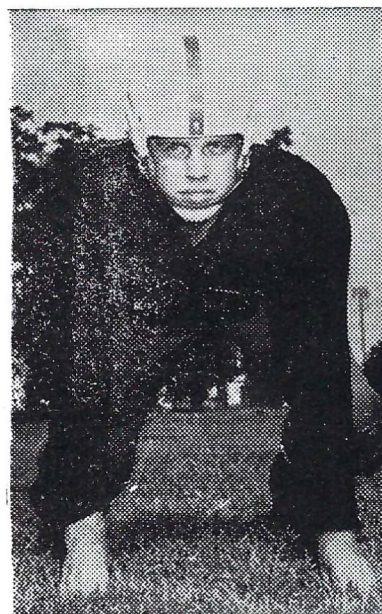

**Dave Bridewell  
Tackle**

for  
ad  
th  
en  
ea  
mi  
Ma  
10  
an  
an  
me  
co  
A.  
en  
als  
ph  
ba  
19

ba  
co  
leg



## THE TROY STATE RED WAVE

By Warren Sasnett, Director of Sports Publicity

Modern Troy State Teachers College was founded in 1887 as a State Normal School, with administrative and school buildings located in the heart of the city of Troy, Alabama.

In 1927 the institution was moved to its present site on a tract of 310 acres in the southeastern section of Troy. The city of Troy lies 50 miles southeast of Alabama's State Capital, Montgomery, and has a population of around 10,000.

Troy State is a coeducational institution with an enrollment of around 1,000 students.

In 1935 Troy was admitted to the S.I.A.A., and is still a member. Troy was also a charter member of the now disbanded Alabama Intercollegiate Conference. Troy, as a member of the A.I.C. won two Alabama Intercollegiate Conference grid titles and two baseball pennants. They also hold one A.I.C. consolation basketball trophy. In 1939 and 1941 Troy annexed the football titles, and won baseball crowns in 1939 and 1949.

The "Red Wave" dropped intercollegiate football in 1942 because of the war. They rejoined collegiate ranks in 1946 with an abbreviated collegiate program. They played seven games.

In 1947, under the leadership of Buddy McCollum Troy returned to full-time competition.

Athletic teams of Troy State are known by such nicknames as "Red Wave" and "Wavemen." The school's colors are Crimson and Black.

Leaders of the Wavemen for the '51 season will be two outstanding backfield performers.

Allen "Tater" Harrell who hails from Montgomery, Alabama, will captain the "Red Wave." Ersell Beck, 165-pound defensive ace, from Sweetwater, Ala., will act as alternate-captain.

Harrell is a brilliant quarterback, and will do most of the signal calling this season. He is a junior, 5-9 and 175 pounds.

Ersell Beck, known as the "Sweetwater Comet" will lead the defensive eleven. He will also do most of the punt returning.

Troy faces a tough schedule this season under a new coach, Jim Grantham, former University of Alabama star. The Wavemen will be Grantham's first college team. He came to Troy from Peekskill (N. Y.) Military Academy where his teams have gone undefeated in their last 17 starts. Grantham's assistant coach this year will be Leonard Serfustini who played his college ball at University of Buffalo.

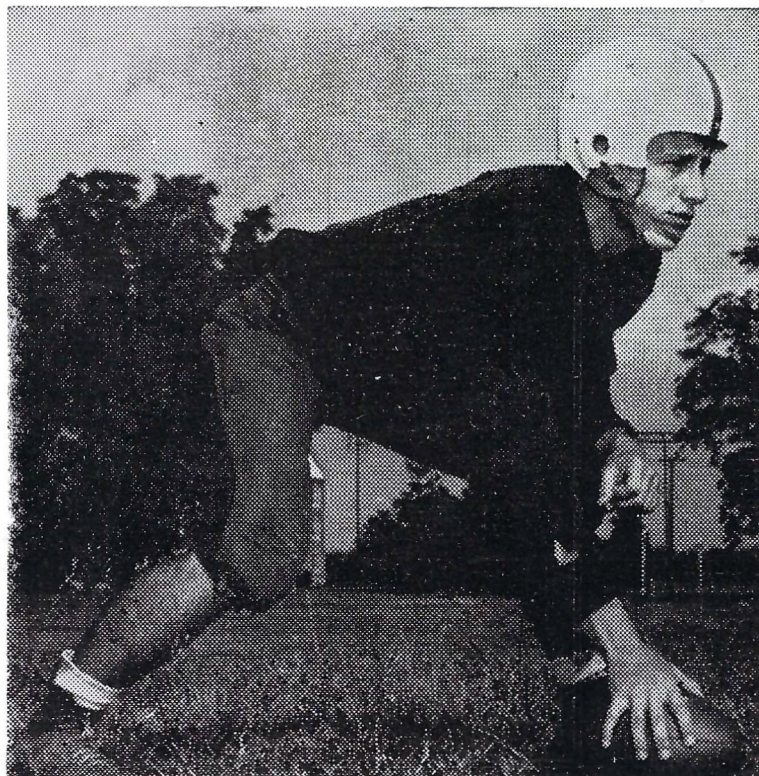

Cecil Langcuster—Center

# Winning team for your car!

Famous for extra distance  
—measured in miles!

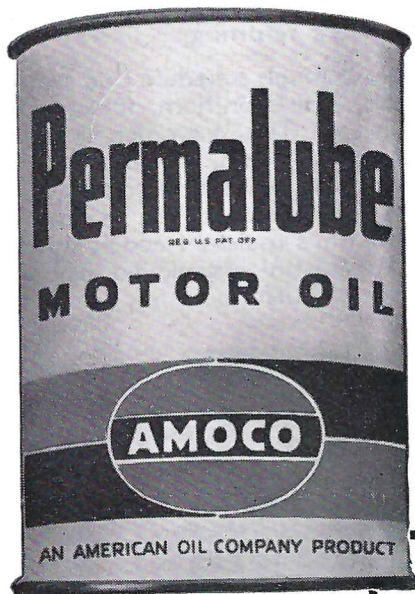
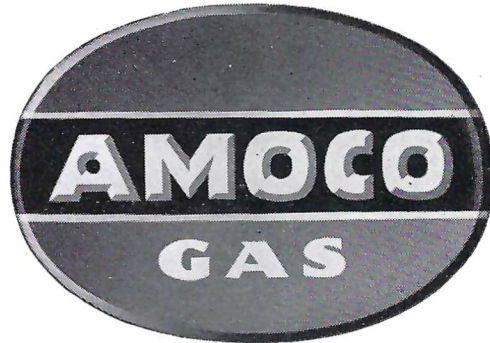

—blocks out dirt and wear  
because it cleans as it lubricates!



**AMERICAN  
OIL  
COMPANY**

from Maine to Florida

## FLORIDA STATE FOOTBALL RECORDS

- 1901—Won 1, lost 1.
- 1902—Won 2, lost 1.
- 1903—No records available.
- 1904—Won 4, lost 1. Team was awarded a silver cup which signified it was "State Champion."
- 1905-1946—Florida State was women's college those years.
- 1947—Won 0, lost 5.
- 1948—Won 7, lost 1. Dixie Conference Champions.
- 1949—Won 9, lost 1 (including victory over Wofford in Tampa Shrine Cigar Bowl Game). Dixie Conference Champions.
- 1950—Won 8, lost 0. Dixie Conference Champions. First white college team in history of Florida to complete a full varsity football schedule undefeated and untied.
- All-time Record—Won 31, lost 10.



S  
E  
M  
I  
N  
O  
L  
E  
S

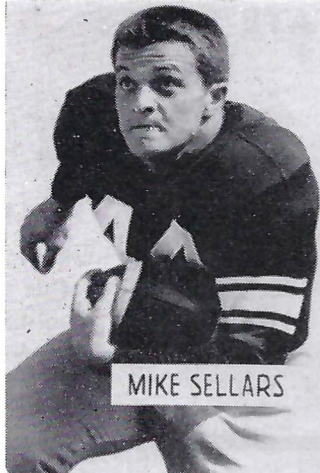

MIKE SELLARS



DICK TURK

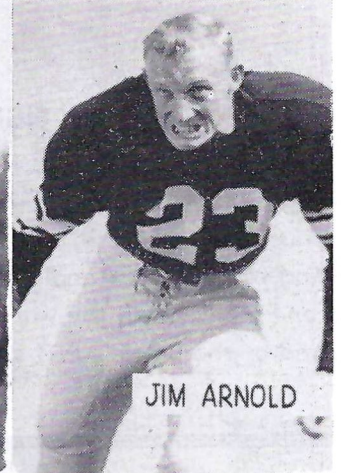

JIM ARNOLD

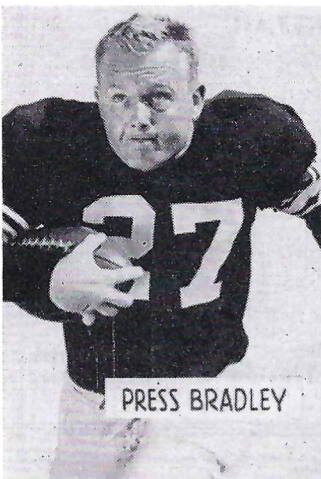

PRESS BRADLEY

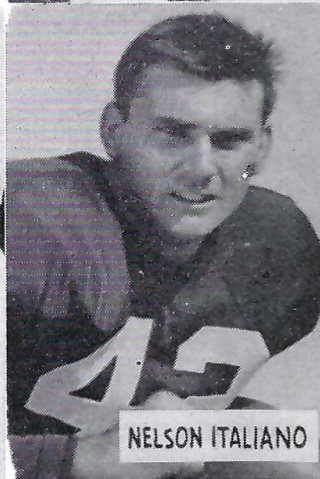

NELSON ITALIANO

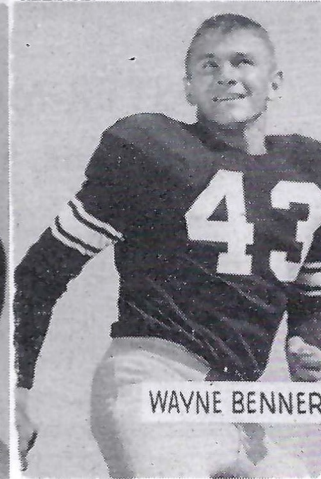

WAYNE BENNER



GARY FOLSOM



Bob Tully  
Guard

## THE SWEET SHOP

GOOD FOOD

DELICIOUS SODAS

## DRUG SUNDRIES

Meet Your Friends Here Before and  
After the Game!

FOLLOW THE SEMINOLES!



Gene Bridges  
End

## FLORIDA STATE SONGS

### F. S. U. FIGHT SONG

You got to fight, fight, fight, for F. S. U.  
You got to scalp 'em Seminoles.  
You got to win, win, win, win, win this game  
And roll on down and make those goals.  
For F. S. U. is on the war path now,  
And at the battle's end she's great;

So fight, fight, fight, fight, to victory  
Our Seminoles from Florida State.

### ALMA MATER

High o'er the towering pines our voices swell,  
Praising these Gothic spires we love so well:  
Here sons and daughters stand, faithful and true  
Praising our Alma Mater, F. S. U.



Jimmie Lee Taylor  
Quarterback

PHONE 2-2502

WHOLESALE & RETAIL

## FOSTER-MOYE, INC.

### Athletic Equipment

DISTRIBUTORS: { RAWLINGS MFG. CO.  
A. G. SPALDING BROS.  
SPOT-BILT SHOES

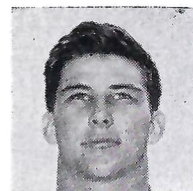

Bob Wodrich  
Tackle-Guard

117 E. Lafayette Street

Tampa 2, Florida

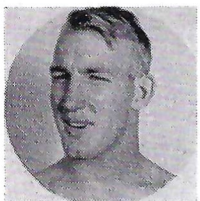

Bobby Fiveash  
Halfback

## ROYAL SANDWICH COMPANY

P. O. Box 641

Phone 2-0699

— WHOLESALE DISTRIBUTORS OF SANDWICHES —

Salted Peanuts • Peanut Butter Sandwiches • Potato Chips

Pop Corn • Cookies • Candy

"FRESH AS A DAISY"



Al Woodham  
Halfback

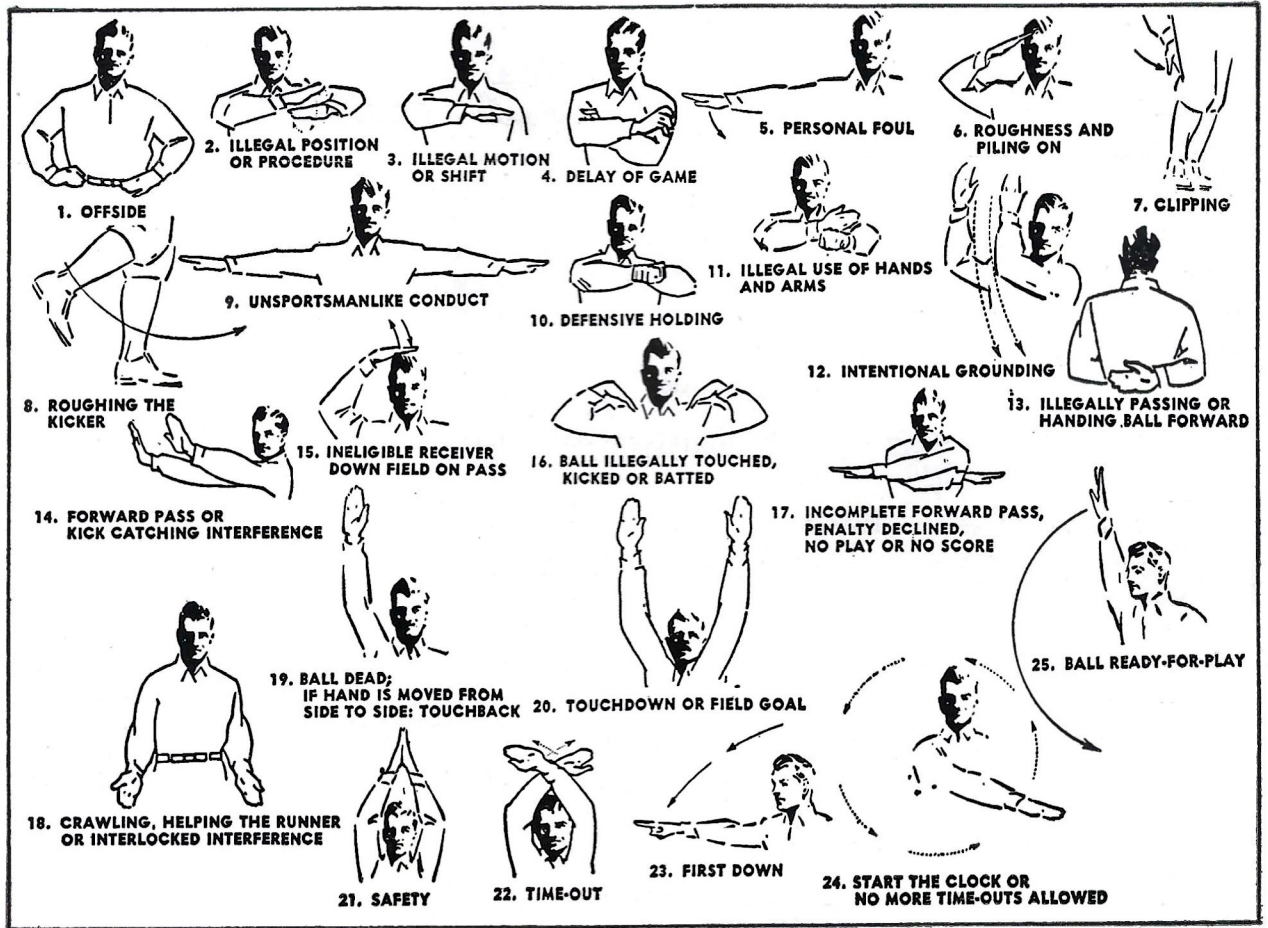

Charlie Booth  
Guard

**Glad Rags or Rag Tags --- We Got 'em!**

QUALITY WEARABLES FOR ANY OCCASION

**ALFORD BROTHERS MEN'S WEAR**

McGregor Sportswear • Campus-Togs Clothes  
Arrow and Manhattan Shirts • Jarman Shoes



George Graham  
Fullback



Ernie Huggett  
Halfback

**MALONE'S CO-OP BOOK STORE**

107 South Copeland Street—Tallahassee, Florida

**Books --- Supplies --- Sundries  
Stationery**



WE BUY USED BOOKS



Vic Szezepanik  
Tackle

# FIGHT 'EM SEMINOLES!

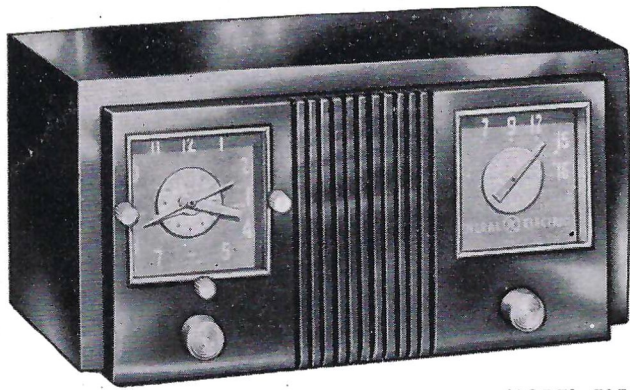

MODEL 535

*Other models available in four colors: Congo Brown, Alabaster Ivory, Persian Red and Porcelain White.*

*No Time Out with*



## CLOCK-RADIOS

You won't miss a play or a program with the "World's Most Useful Radio." It's a radio, a clock and an electronic servant. Dependable G-E electric clock turns radio and home appliances on and off automatically. Has extra tube to bring in distant stations sharply, clearly. Rich cordovan plastic cabinet.

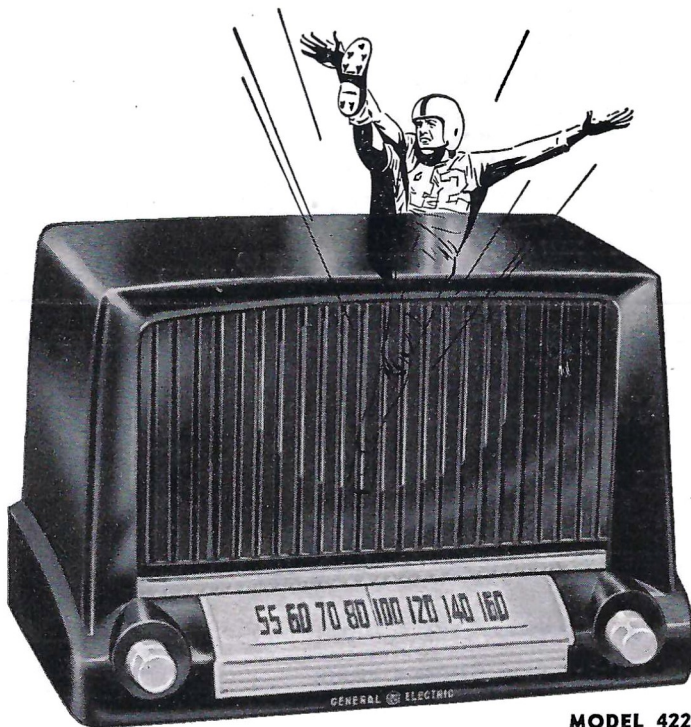

MODEL 422

A new General Electric feature—a traveling dial light has been incorporated into these models. Known as the "Dial Beam," it automatically spot illuminates the dial when the receiver is turned on. As the pointer is moved from station to station, the light travels with it and spotlights each numeral on the dial face. This new feature helps the listener to tune in a station quickly and easily, and is particularly useful in darkened rooms. Choose from congo brown or alabaster ivory plastic.

## HEAR THE GAME YOU WANT TO HEAR



## TABLE RADIOS

### GENERAL ELECTRIC SUPPLY CORPORATION

See Your



Radio Dealer

Represented for National Advertising by DON SPENCER COMPANY, INC., 271 Madison Ave., New York City.

*Listen to the G-E Football Roundup with Red Barber every Saturday over C.B.S.*

FLORIDA STATE CHEERLEADERS FOR 1951



Left to right, front row—Ruth Spencer, Head Cheerleader Jett Munroe, Shirley Knight.  
Back row—Renie Hall, Patsy Gates and Martha Williamson.

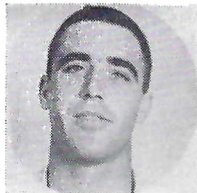

Buddy Bryant  
Center

THE BEST DRESSED MEN WEAR



A GREAT NAME IN CLOTHING

"SCHWOBILT SUITS THE SOUTH"

CORNER COLLEGE & ADAMS



Hal Leddy  
Manager

# RAINEY CAWTHON'S

HEADQUARTERS FOR

RAINEY CAWTHON

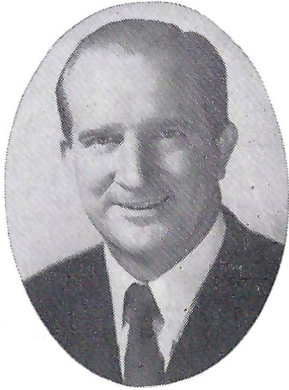

MONROE at PARK  
DIAL  
2-1862

- ☆SINCLAIR PRODUCTS
- ☆GOODYEAR TIRES
- ☆WESTINGHOUSE APPLIANCES
- ☆RCA RADIOS

---

*Rain or Shine . . . it's always  
Rainey Cawthon Time!*

---

FRED PIERSON

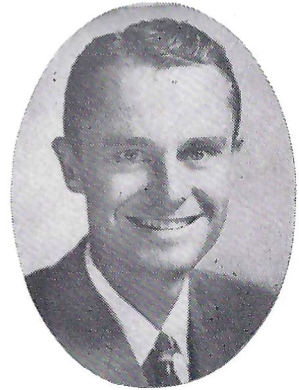

MONROE at BREVARD  
DIAL  
2-1865



Bob Whitmer  
End



Tom Sebring  
Quarterback

## SEVEN SEAS

Corner Monroe and Pensacola—Next to the Capitol

*Tallahassee's Finest*

WE WILL BE HAPPY TO SERVE YOU AFTER THE GAME!



Ted Morrill  
End



Jerry Ellenwood  
End