



# RISE

2015 VOLLEYBALL

MEDIA GUIDE



# ABOVE



# TABLE OF CONTENTS



## 2015 Florida State Volleyball Media Guide

Table of Contents.....1	<b>2014 Review</b>
This is Florida State Volleyball.....2-4	2014 Season Accomplishments ...43
Noles Around the Globe .....5-13	2014 ACC Review .....44
<b>2015 Outlook</b>	
2015 Volleyball Quick Facts.....14	<b>History of the Program</b>
2015 Roster .....15	FSU Postseason History .....45
2015 Season Outlook.....16-17	Honors and Awards .....46
<b>Student-Athletes</b>	
	All-Time Letterwinners .....47
Nicole Walch .....18-19	Individual Team Records.....48
Caroline Dadowski .....20	Individual Career Records.....49
Laura Dadowski.....21	Individual Season Awards .....50
Mercedes Vaughn .....22	Individual Year By Year Leaders...51
Karlie Hauer .....23	All-Time Series Records .....52
Mara Green.....24	ACC & UF Series Records.....53-54
Melanie Keil.....25	Year By Year Results.....55-65
Sarah Burrington .....26-27	Top 25 Victories .....66
Hailey Luke .....28-29	
Karyn Israel.....30	The ACC .....67
Katie Horton .....31	University Administration .....68
Cecilie Woie.....32	Media Information .....69
Milica Kubura .....33	2015 Team Photo Roster .....70
Christina Ambrose.....34	
Kacey Saunier .....35	
Brianne Burkert.....36	
Caroline Mooney .....37	
Ameije Ismaili .....37	
<b>Coaching Staff</b>	
Head Coach Chris Poole.....38-39	
Associate Head Jeff Hulsmeyer .....40	
Assistant Coach Ganna Khrystenko .41	
Volleyball Support Staff .....42	



### CREDITS

*The 2015 Florida State Volleyball Almanac is a publication of the FSU Sports Information Office. Written and edited by Christa Salerno with additional editing by Elliott Finebloom, Steve Stone, Steven McCartney and Kellion Knibb. Page template and headers designed by Grant Hawkins Design, while the cover page is designed by Summit Athletic Media and modified by Maxxo Jean. Page layout by Christa Salerno. Featured photographers: Ryals Lee, Perrone Ford, Ross Obley, Don Juan Moore and Maury Neipris. Inside and cover design assistance by Maxxo Jean.*



## THIS IS FSU VOLLEYBALL - THE NOLES WILL "RISE ABOVE" IN 2015



Seniors Laura Dadowski, Karlie Hauer, Nicole Walch, Mercedes Vaughn and Caroline Dadowski

The ninth-ranked Florida State indoor volleyball team begins its 2015 season on Aug. 28 against Oklahoma. But before the Seminoles take the floor in what hopes to be another historical quest, the Seniors sat down to talk about this season's slogan...#RiseAbove. It was senior defensive specialist Laura Dadowski who came up with the idea to #RiseAbove.

**Laura Dadowski on what she was thinking when she thought of the idea:**

"We were experiencing a lot of different challenges this spring and we just wanted to put all of those behind us and rise above them. Also, when we do rise above we take it as being the best team we can be by overcoming any obstacles or conquering any problems we may face together."

Once she came up with the idea, the rest of the class agreed it was a perfect fit.

**Outside hitter Nicole Walch on why it felt like it was a great slogan:**

"We face a lot of adversity since we're all ranging from 18 -22 years old and being in that collegiate experience and we have the new players to gel with on and off the court. Being able to rise above everything that has happened and just leave everything out there."

**On how the team is taking to the #RiseAbove standards:**

Walch - "There are a little different circumstances this fall compared to last year but I think what we're going through now is going to shape us for the year."

Middle blocker Mercedes Vaughn: "We've done well so far this season. There is constant competition in practice and anyone on the team could easily come into a match and compete."

**On how the theme will help them through the tough schedule:**

Walch - "Starting off strong is key. The teams we face outside of the ACC are very tough and that prepares us for what we're going to see in the postseason. Which helps because if you play an easy schedule and you make the post season and see a tough team, you're going to go down in three sets. It just helps you know what you're going to see and we work hard all year in order to get there."

**On what their goals are as seniors:**

Outside hitter Karlie Hauer - "No regrets and leave it out on the court. Every practice, match, set, just leave it out there. It doesn't matter what I'm doing - every touch matters and step up when I'm needed and help the younger girls that are coming in to make sure they feel comfortable and help them with what they can expect for the next three or four years and hopefully they carry on the FSU legacy when we're gone."

Defensive specialist Caroline Dadowski - "I just want to take advantage of every experience. It's going to be my last time doing everything here at FSU and I want to make it special and have fun."

Walch - "Finishing off strong and a National Title and an ACC Championship would obviously make our season the best. I think playing every match like it's my last is key. That's my goal."

L.Dadowski- "I agree with everything that was just said. For me, just to make the most out of everything, every practice, knowing that this is my last year and last chance to have those opportunities and doing whatever I can to help the team in any way possible. I just want to make the most of everything and try and finish strong."

Vaughn - "This being my last season my goal is to cut down on my errors and to be a constant energy source for the team."



# NUMBERS TO KNOW

## 5



Despite the nine wins that were produced in the month of November to close out the 2013 season, FSU fell just shy of its fifth ACC title after posting a 17-3 record in conference. Following the 3-0 sweep of Georgia Tech on Nov. 29, the Seminoles huddled around a computer (with captain Katie Mosher pushing the refresh button) awaiting the result of the Duke vs. North Carolina match. Needing the Tar Heels to pull out the win, the Blue Devils were able to come back after fending off several match points in the fourth set to claim a 3-2 win and the ACC title. This season, the Seminoles will be eyeing their **fifth** ACC title. In 2014, the Seminoles started off hot with a 24-0 streak, but a trip to Tobacco Road put the Seminoles behind the 8-ball for the ACC title with losses to North Carolina and Duke within 24 hours. Once again, the Seminoles had to wait out their fate, however the Tar Heels defeated the Blue Devils, 3-2 in Chapel Hill, taking the title.

## 2



Student-athletes that played with the US Collegiate National Teams this summer. Nicole Walch will represent the USA at the World University Games in Korea, while Katie Horton participated in the National Team Program in New Orleans.

## 38

The Seminoles have won **38**-straight ACC matches in Tully Gym. Ever since the 3-2 loss to Miami on Nov. 26, 2010, FSU has been unbeatable on their home floor. They will look to defend that streak in 2014.

## 24

With one of the toughest schedules in the country, the Seminoles put together **24** straight wins before dropping their first match to Duke in November in 2014. The 24-0 start was a school record.

## 7



After setting a school record for appearing in five-consecutive NCAA Tournaments, the Seminoles will look to extend that streak to **seven** in the 2015 season. The record breaks the streak of four that was set back during the 1987-90 squads that were led by Metro Conference legends Gabrielle Reece and Maggie Philgine.

## 58



Straight AVCA polls, climbing to a school record of No. 3 before finishing the season at No. 10 in 2014.

## 1,007



Nicole Walch will start her senior season with just over **1,000 career kills**. Walch will look to climb up the record books. She needs 264 more kills to break into the top 10 in the FSU record book. Her 487 kills and average of 3.99 per set in 2014 was the eighth best season performances in Florida State history.

## 33

Wins over ranked opponents. The Seminoles followed up the record-setting year in 2013 of 6 with five wins over ranked teams in 2014. FSU first defeated No. 8 Nebraska, No. 11 Florida, No. 12 North Carolina and No. 21 Texas A&M twice.

## 8



The number of block assists that Sarah Burrington needs in order to crack the FSU top 10. With **two seasons left**, Burrington could be on pace to take over as the all-time blocks leader. She currently has 298 total block assists. All together, Burrington has 327 blocks after two seasons, and needs 66 more blocks to made the career top 10 list.

## 13



Florida State will play **13** matches in 2015 against teams that made the 2014 NCAA Tournament.

## 736

Coach Poole's career wins. Poole ranks 10th among the active NCAA Division I coaches, however he could move up in the ranks. Bob Bertucci of Lehigh has 738 while just in front of him is Matt Peck from Middle Tennessee State with 743. Lehigh produced 22 wins in 2014 while MTSU had nine. Just behind Coach Poole is North Carolina's Joe Sagula with 731.





# THIS IS FLORIDA STATE VOLLEYBALL

LEADERS ON AND OFF THE COURT



Senior setter Sarah Wickstrom earned a trifecta of excellent academic and community service awards in the 2012-13 year. The Stuart, Fla. native was named the team's Golden Torch award winner for classroom success, an All-ACC Academic Team member and a Golden Nole award recipient for outstanding devotion to the community. Katie Mosher picked up her second Golden Nole Award at the 2014 banquet, however she accepted another honor on the same night - The BVHS Senior Recognition Award



<<Former Player Olivera Medic is one of 11 All-ACC Academic Team members for Florida State volleyball. The Subotica, Serbia native previously played at the junior college level in Western Wyoming and was recognized with an NJCAA Award for exemplary academic achievement.



<<Former defensive specialist Taylor Wilson was a three-time academic all-district selection from 2008-10 as an interior design major.



Former player Amanda Saxton received a special honor at the 2011 NCAA Final Four banquet, taking home the Elite 89 Award. The honor recognizes the true essence of the student-athlete by honoring the individual who has reached the pinnacle of competition at the national championship level in his or her sport, while also achieving the highest academic standard among his or her peers.



## NOLES AROUND THE GLOBE

Florida State volleyball has a long-standing tradition of getting its student-athletes to where they want to go. Since early in the program's origin, both present and past student-athletes have enjoyed the chance to play the game across a worldwide stage

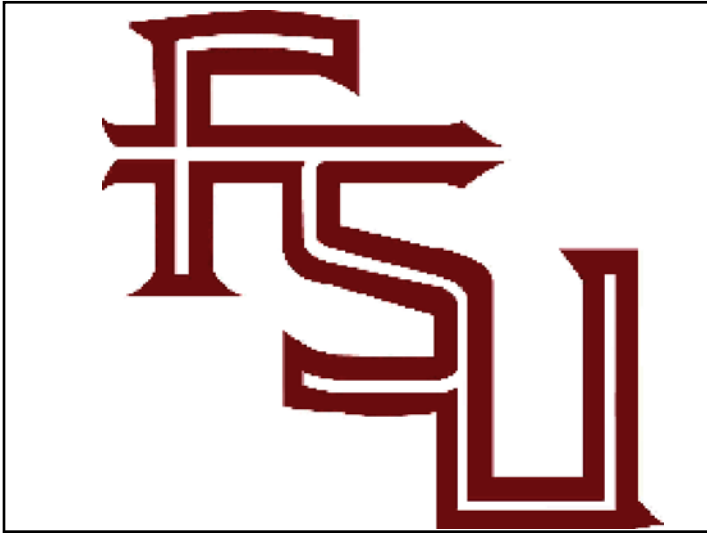

### **Carol Forsten (1981-84) • Australian National Team**

Somerton Park, Australia native Carol Forsten was a fantastic outside hitter for the Seminoles in the early 1980s. The four-year letterwinner participated with the Australian National Team in the World Cup Competition in 1982, two years following her prestigious position as a captain for the Australian National High School all-star team in the 1979-80 year. Forsten, who also toured Latin America in 1981 and Japan in 1982 with Athletes-In-Action, was an academic all-district selection and an AVCA All-Region performer at Florida State in 1984. She finished her four-year career with 145 matches played.



### **Karyn Palgut (1982-86) • 1982 Olympic Festival**

A three-sport athlete at Florida State, Palgut lettered in volleyball (four), basketball (one) and softball (two) from 1982-86. After a successful collegiate career at outside hitter that saw her named to the All-Metro Tournament team three times, including the distinction of MVP, Palgut competed in the 1982 Olympic Festival on the East team. Upon graduation, Palgut joined the U.S. Women's National Team for Handball and had a successful career. She participated in the Goodwill games, the Pan American Games (Gold Medal) and the 1988 and 1992 Summer Olympics receiving seventh and sixth place respectively. One of Palgut's best volleyball attributes at Florida State was her service game, recording 132 aces in her career.



### **Maggie Philgence (1987-90) • 1991 Olympic Festival**

Hailing from the Virgin Islands, outside hitter Maggie Philgence became one of the most well-established Seminoles in program history. After her successful four-year career, Philgence was drafted to the South Team for the Olympic Festival in Los Angeles in 1991 where she helped lead her squad over the West to claim the gold medal. Philgence played her professional career with the international league in France and the Virgin Islands, and was inducted to the Florida State Athletics Hall of Fame in 1998. Philgence was a four-time all-region player, a three-time Metro All-Conference player and is Florida State's all-time leader in kills with 2,110. She has a hand in virtually every Top 10 category at Florida State.



# NOLES AROUND THE GLOBE



### **Gabrielle Reece (1987-90) • Women's Beach League**

Arguably Florida State's most well-known volleyball alumna, former middle hitter Gabrielle Reece is more than just one of the world's most famous models. From 1987-90, Reece terrorized oncoming attackers as she racked up 747 total blocks, including 240 solo. She was a two-time Metro All-Conference player and an AVCA All-Region performer who also enjoyed an exceptional career on the pro tour. In the Women's Beach Volleyball League, Reece was a two-time offensive player of the year (1994-95), the league's leader in kills for four straight years (1993-96) and the league's leader in blocks (1993). Reece also helped her team take first place in the first Beach Volleyball World Championships and participated in the FIVB Beach Volleyball World Tour. The California native started earning her acclaim for modeling while attending Florida State, being named as one of the five most beautiful women in the world by Elle in 1989 and receiving the "Most Inspiring Collegiate Athlete" honor at the 1989 Dodge National Athletic Awards.



### **Franci Rard (1993) • AVP Tour**

Outside hitter Franci Rard of Naples, Fla. spent one season at Florida State in 1993. Following her lone year, which included helping lead the Seminoles to their first-ever NCAA Tournament win over DePaul, Rard made a living on the AVP tour playing beach volleyball. Rard enjoyed plenty of success in the sand, but was known for battling back from fusion surgery for degenerative discs in 2000 as the procedure set her back nearly 2 ½ years before she could play competitively again. Rard was named to the All-ACC Tournament Team as well as the ACC Academic Honor Roll in 1993.



### **Norisha Campbell (1998) • USA Volleyball**

A fine middle-hitter from Universal City, Texas, Norisha Campbell twice was an AVCA All-Region player as well as a two-time All-ACC performer in 2000 and 2001. Prior to her sophomore campaign, Campbell participated with the 1999 USA Junior National Volleyball Team that competed at the Junior World Championships in Saskatoon and Edmonton, Canada. In the tournament, she led the USA squad in hitting in its final match vs. the Czech Republic with 11 kills and four blocks. Campbell's career at Florida State was highlighted by her 1,289 kills and .320 hitting percentage. Aside from her experience with the junior national team, Campbell was selected to the 2001 USA National A2 Training program and then became the first Seminole ever to participate with the USA National Team in 2007. Campbell has also played professionally in Switzerland and Germany.



## NOLES AROUND THE GLOBE



### **Alex Sevillano (1999-02) • AVO Pro Beach Tour**

A native of Clearwater, Fla., former outside hitter Alex Sevillano spent her career at Florida State from 1999-2002. Following four years that included leading the Seminoles in digs in her last two seasons, Sevillano made her living on the pro beach tour from 2006-11. The four-time ACC Academic Honor Roll member started in the AVO Pro Beach Tour, then made her way to the National Volleyball League as well as Wide Open Volleyball. During her beach-playing career, Sevillano made stops in Arizona, California, Colorado, Florida, Georgia, Illinois, New York and Texas.



### **Cecile Reynaud (1976-2001) • USA Volleyball**

Known as an exceptional teacher, educator, motivator and coach of volleyball, Reynaud's global experience has been aplenty since building the Seminoles into a respectable volleyball program for 26 seasons. Reynaud was an assistant coach for the United States World University Games team in 1983, then served as head coach of the Women's Junior National Volleyball Team in 1985. In the summer 2012, Reynaud had the privilege of coaching at the Paralympic Games in London for the USA Women's Sitting Volleyball Team, and coached the USA Women's National Team at the Grand Prix in Japan in August 2013. Reynaud finished her FSU coaching career with 635 wins following her retirement in 2001, placing her in a group of just eight active coaches at the time who amassed 600 or more victories. In her 26 seasons, 98 percent of her four-year letterwinners at Florida State went on to earn their college degree, proving her immense focus on both volleyball education and classroom education. She was a four-time conference coach of the year who also served as Deputy Competition Manager for the 1996 Centennial Olympic Games in Atlanta.



### **Makini Thompson (2005-07) • Jamaican National Team**

Another great outside hitter to don the Garnet and Gold, Makini Thompson became Florida State's third All-American when she earned the national honor in 2006. In that same year, Thompson was also an AVCA All-Region performer and made the All-ACC Team in both 2006 and 2007. The 2006 season witnessed her putting down kills at an average of 3.95 per set. Thompson's post-FSU career included playing for the Jamaican National Team as well as Langenthal VBC in Switzerland at the professional level.





# NOLES AROUND THE GLOBE



### **Jordana Price (2007-09) • VFM**

Jordana Price was another substantial piece to Florida State's history-making 2009 team that made it all the way to NCAA Volleyball's version of the Elite Eight. The Mountain Home, Idaho native was a ferocious player who garnered a .312 hitting percentage from 2007-09 and led Florida State in total blocks in two of her three years. An AVCA Honorable Mention All-American and a two-time all-region performer, Price took a similar path to teammate Brianna Barry by playing for VFM in Switzerland and also playing for Team Florida WAVE. Price was an All-ACC Team selection in 2009 when she recorded a .355 hitting percentage and 161 total blocks.



### **Brianna Barry (2006-09) • VFM**

Middle blocker Brianna Barry holds the distinguished honor as Florida State's first non-honorable mention All-American when she earned second-team honors as a senior. The Winter Springs, Fla., native had a tremendous career that was highlighted by leading the Seminoles to their first NCAA Regional Final appearance in 2009. In that season, Barry became Florida State's first ACC Player of the Year and finished with an astonishing .492 hitting percentage that is high atop the NCAA charts. Following her collegiate career, Barry played for VFM in Saiguelégier, Switzerland from 2010-13, and also played for Team Florida WAVE. Barry was also an all-region and all-conference player in her Seminole years, and made the All-ACC Academic Team and the ACC Academic Honor Roll in each of her four seasons. She finished her college career with an outstanding .371 hitting percentage and 396 total blocks.



### **Mira Djuric (2007-09) • HPK**

Outside hitter Mira Djuric from Belgrade, Serbia was a tenacious student-athlete with an entertaining serve that came at opponents fast. Djuric was another AVCA Honorable Mention All-American in 2009 and twice made the All-ACC Team in both her playing seasons in 2007 and 2009. In just two seasons she ended her Seminole career with 152 service aces, a Top five mark in school history at the conclusion of her senior season. Djuric also excelled offensively in the attacking game, delivering the most kills on her teams in 2007 and 2009. Prior to her enrollment at Florida State, Djuric was a member of the Serbian Junior National Team. She played professionally in Finland for HPK following her years at Florida State.



## NOLES AROUND THE GLOBE



### **Stephanie Neville (2007-10) • Canadian National Team**

Canadian-born outside hitter Stephanie Neville had four fine seasons for the Seminoles between 2007-10, always being a steady presence on the attack. The Cambridge, Ontario native ended her FSU career with a consistent .268 attack percentage which was highlighted by a .309 finish in the team's program-building 2009 year. As a senior, she was named to the All-ACC Team and earned a spot on the All-East Region Honorable Mention list after leading the Noles in kills. Prior to her enrollment at FSU, Neville had the honor of playing for the Canadian Youth and Junior National teams, adding to Florida State's growing list of student-athletes who spent time playing among their country's most competitive national teams. While at FSU, Neville was also an achiever in the classroom after earning a spot on the All-ACC Academic Team in both 2009 and 2010. She was also an All-ACC Academic Honor Roll recipient in all four seasons played.



### **Visnja Djurdjevic (2010-11) • Serbian Junior National Team**

Versatile Visnja Djurdjevic became Florida State's first multiple All-American, earning the honor twice in her only two seasons as a Seminole. She was a two-time All-ACC Team member and was responsible for the biggest point in program history, a match-point service ace that gave Florida State a five-set win over Iowa State on Dec. 10, 2011, to send the Seminoles to the NCAA National Semifinals. Djurdjevic participated with the Serbian Junior National Team that twice won the Balkan Championships. She is now a volunteer assistant coach at Boston College.



### **Duygu Duzceler (2009-12) • Turkish Junior National Team**

Turkish-born Duygu Duzceler became one of the most polished setters in program history as she was one of the guiding forces that began Florida State's unprecedented era. Duzceler never missed a match or even a set in her four-year career and was part of an NCAA Regional Final in 2009 and an NCAA National Semifinal in 2011. Her 134 career matches are just outside of the Top 10 list in school history, with the most recent player being Deanna Kalleta (137) in 1985-88. Duzceler helped make Florida State's attacking game exponentially better in her time in Tallahassee, helping a flurry of middle blockers and outside hitters earn All-America honors. Playing in a two-setter rotation, Duzceler still managed to record 2,915 assists for a Top 10 mark at Florida State. Shortly after her collegiate career, Duzceler signed a professional volleyball contract in Turkey.



# NOLES AROUND THE GLOBE

## **Sareea Freeman (2009-12) • North Texas Region**

In her time as a Seminole, middle blocker Sareea Freeman went from being a raw athlete to a highly-skilled player who was a dominating force by her senior season. The Fresno, Calif., native earned AVCA Honorable Mention All-America honors in 2012 and finished second nationally with a .438 hitting percentage that season. Heading into her big senior year, Freeman faced some great competition during the summer 2012 when she competed with teammate Sarah Wickstrom in the United States Senior Women's A2 Program in Columbus, Ohio against some of the nation's best collegiate athletes across the country. Freeman set a school record for most ACC Player of the Week awards in a career when she earned four, including three in her final season at Florida State. She ended her FSU career with an outstanding .356 hitting percentage and 393 total blocks. After an assistant coaching stint with UAlbany, she joined the North Texas Region and helped the squad with the PVL Championship in 2015.



## **Fatma Yildirim (2009-12) • Turkish National Training Team**

A hard-working player, Fatma Yildirim showcased several of her abilities while at Florida State. She ended her career as an AVCA Honorable Mention All-American in 2012, and became just the fifth Seminole to earn both All-ACC Freshman Team and All-ACC honors. Prior to coming to Florida State, Yildirim was a member of the Turkish Junior National Team from 2005-08. One of the highlights of her three-year stint was helping the national team to the title at the 2006 Balkan Championships. Yildirim was a co-captain on the 2012 Seminole squad and was known as a role model for the way she conducted herself. Yildirim is currently training with the Turkish National Team in preparation for the FIVB U23 World Championship in October 2013.



## **Marija Milosavljevic (2010-12) • Serbian Junior National Team**

Middle blocker/right-side hitter Marija Milosavljevic was a steady player at Florida State, winning the Seminole Warrior and Total Commitment awards after her senior year for the devotion she showed. Milosavljevic was on the team's NCAA National Semifinal run in 2011, her second year with the program. The Bajina Basta, Serbia native has been a member of both the Serbian Youth and National Teams, having a few successful years at the Balkan Championships. Milosavljevic has the skills to continue playing at the professional level.





## NOLES AROUND THE GLOBE



### **Katie Mosher (2010-2014) • Florida WAVE**

Libero Katie Mosher participated in the U.S. Collegiate National Team Program in the summer of 2014 (which is formally known as the U.S. Senior A2 program). Mosher was part of the European Global Challenge title in the summer 2011 in Croatia by the USA Junior A2 Team. Mosher was also part of the A2 program in high school, competing with the Youth A2 National Team in 2009. The Fort Myers, Fla., native holds the single-season record for digs at Florida State in a season with 604 in 2011, a year in which she was named the team's most influential player. Mosher finished with 495 digs in 2012 and 506 in 2013. Mosher recently joined the Florida WAVE and helped it take fourth at the 2015 PVL Championships.



### **Elise Walch (2011-2013) • USA Junior A2 Team**

Elise Walch has played with USA Volleyball on a few occasions, most recently in 2011 when she helped the USA Junior A2 Team to the championship at the European Global Challenge in Croatia. She has also been a member of the 2008 and 2009 USA Volleyball Youth A2 Teams, and was placed on the 2010 USA Volleyball Junior National Training Team. The right-side hitter from Stuart, Fla., has produced some big-hitting matches for the Seminoles, including a dominant 12-kill performance against Miami as a sophomore when Florida State upended the nationally-ranked Hurricanes.



### **Sarah Wickstrom (2011-2014t) • U.S. Collegiate National Team Program**

Setter Sarah Wickstrom participated in the U.S. Collegiate National Team Program along with Katie Mosher and Mercedes Vaughn. She joined former teammate Sareea Freeman in the United States Women's Senior A2 Program in Columbus, Ohio during the summer 2012. Wickstrom helped the USA Blue team to a 4-1 record at the national tournament. Through her first three seasons at Florida State, the Stuart, Fla., native has been a part of an NCAA National Semifinal run in 2011, a second-round appearance in 2012 and a Sweet 16 berth in 2013. Following her freshman campaign, Wickstrom earned All-ACC Freshman Team honors. Prior to her arrival at Florida State, Wickstrom participated in the USA Volleyball Junior Olympics for several years and also played at USA Volleyball Beach Nationals.



# NOLES AROUND THE GLOBE



### **Sarah Burrington (2012-Present) • USA Junior National Team**

Middle blocker Sarah Burrington was named to the USA Volleyball Women's Junior National Team on June 14, 2013. The squad was composed of some of the very best collegiate athletes born in 1994 or 1995. The Ruskin, Fla. resident enjoyed a near two-week journey at the FIVB Women's U-20 World Championship in the Czech Republic. She helped Team USA to a 6-3 record which included scrimmages.



### **Olivera Medic (2012-2013) • Serbia Senior National Team**

Outside hitter Olivera Medic has been another great addition to the Serbian pipeline that the Florida State indoor volleyball program has grown. In 2012, she joined former teammate Fatma Yildirim as the only Seminoles to be named to more than one all-tournament team in 2012. The Subotica, Serbia native spent the summer of 2009 playing for the Serbian Senior National Team as she helped her national squad to a first-place finish in the Euroleague, defeating France in the semifinals and Turkey in the championship match. Medic also played on the Serbian Junior National Team and helped it to a second-place finish at the Balkan Championship.



### **Nicole Walch (2012-Present) • U.S. Collegiate National Team**

Nicole Walch has had a couple stints with USA Volleyball. Heading into her senior season at Martin County High School, Walch joined her sister Elise and fellow Seminole Katie Mosher in winning the European Global Challenge as a member of United States Junior A2 team in Pula, Croatia. Walch took her game to the next level in the summer 2013 when she played in the USA Volleyball senior A2 program in Dallas, Texas, against some of the best players remaining with collegiate eligibility. In 2014, she was selected to top the U.S. Collegiate National Team that played on the China Tour. Following her junior season where she captured AVCA All-America Second Team honors, Walch was a member of Team USA that competed at the 2015 World University Games in Gwangju, Korea. The United State drew a tough pool play bracket, however the Americans went 3-0 in the silver bracket for ninth place in the tournament.



## NOLES AROUND THE GLOBE



### **Milica Kubura (2014-Present) • Serbian Junior National Team**

Outside Hitter Milica Kubura joined the Seminoles in January of 2014 as the latest “Serbian Pipeline” member. The native of Belgrade, Kubura was a three-year member of the Junior National Team, which was ranked as high as eighth in the world. She was on the squad that earned the silver medal at the 2012 Junior Volleyball World Championships.



### **Mercedes Vaughn (2014- Present) • U.S. Collegiate National Team Program**

After enrolling in January 2014, Middle blocker Mercedes Vaughn fit right into the scheme of things in Coach Poole’s system. During the summer of 2014, she joined Sarah Wickstrom and Katie Mosher at the U.S. National Team Program event, which was held in Minneapolis, Minn.



### **Cecilie Woie (2014-Present) • Norwegian National Team**

Prior to her first season at FSU, Cecilie Woie was promoted to the Norwegian National team after spending five seasons as a member of the Junior National Team. As one of the best liberos in Norway, Woie spent her rookie season learning the system from Katie Mosher before taking over the reigns in 2015.



# FLORIDA STATE<sup>®</sup>

## 2015 -16 Volleyball Quick Facts

Location .....Tallahassee, Fla.  
Founded .....1851  
Enrollment ..... (Fall 2013) 41,477  
Symbol .....Seminoles  
Colors .....Garnet and Gold  
Conference .....Atlantic Coast Conference  
President .....John Tharsher  
Athletics Director .....Stan Wilcox  
Associate AD .....Vanessa Fuchs

Head Coach .....Chris Poole  
Alma Mater .....Arkansas Tech, '83  
Career Record .....736 274/28 years  
FSU Record .....186-43/7 years  
Associate Head Coach .....Jeff Hulsmeyer  
Alma Mater .....Kentucky, '88  
Assistant Coach .....Anna Khrystenko  
Office .....850.644.3003

Home Venue .....Tully Gymnasium  
Home Court .....Lucy McDaniel Court  
Capacity .....1,250  
Press Row .....850.644.4192

First Year of Volleyball .....1968  
All-Time Record .....924-452-1 (.671)  
ACC Record .....248-155 (.615)  
ACC Titles .....4 (1998, 2009, 2011, 2012)  
NCAA Appearances .....17  
NCAA Tournament Record .....14-17

2014 Overall Record .....30-3  
2014 ACC Record .....16-2  
2014 ACC Finish .....2nd  
Returning Letterwinners/Lost .....12/3  
Returning Starters/Lost .....4/2+libero

Twitter .....@FSU\_Volleyball  
Facebook .....Facebook.com/FSUVolleyball  
Instagram .....fsuvolleyball  
SID .....Elliott Finebloom  
Volleyball SID .....Christa Salerno  
SID Office .....850.644.5653  
SID Office Fax .....850.644.3820  
Web site .....seminoles.com  
Mailing Address .....403 Stadium Drive W.  
.....Tallahassee, Fla. 32306

### SEMINOLES BY CLASS

**Freshmen (3)** Kacey Saunier (RS), Brianna Burkert, Christina Ambrose (RS), Caroline Mooney, Ameije Ismaili

**Sophomores: (2):** Cecilie Woie, Milica Kubura

**Juniors (5)** Mara Green (RS), (4) Hailey Luke, Katie Horton, Sarah Burrington (RS), Karyn Israel (RS), Melanie Keil

**Seniors (5)** Caroline Dadowski, Laura Dadowski, Nicole Walch, Mercedes Vaughn (RS), Karlie Hauer

### SEMINOLES BY POSITION

**Libero/Defensive Specialist (5)** Laura Dadowski, Caroline Dadowski, Kacey Saunier, Cecilie Woie, Caroline Mooney, Ameije Ismaili

**Setter (3)** Hailey Luke, Karyn Israel, Brianne Burkert

**Middle Blocker (3)** Sarah Burrington, Mara Green, Mercedes Vaughn

**Outside Hitter (4)** Nicole Walch, Katie Horton, Karlie Hauer, Christina Ambrose

**Right Side Hitter (2)** Mara Green, Milica Kubura

### 2015 SEMINOLES BY STATE



### 2015 FSU Volleyball Roster

1	Cecilie Woie	5-5	L	SO	Alsvåg, Norway - Sauda Vidaregaande
2	Ameije Ismaili	5-5	DS	FR	Palm Harbor, Fla. - Palm Harbor HS
4	Katie Horton	6-1	OH	JR	Westland, Mich. - Ohio University
5	Nicole Walch	6-2	OH	SR	Stuart, Fla. - Martin County
6	Brianne Burkert	6-1	S	FR	Richardson, Texas - JJ Pearce
7	Milica Kubura	6-4	RS	SO	Belgrade, Serbia/3rd Belgrade HS
8	Hailey Luke	6-0	S	JR	Altamonte Springs, Fla. - Lake Brantley
9	Caroline Dadowski	5-5	DS	SR	Pittsburgh, Penn. - Mount Lebanon
10	Christina Ambrose	6-3	OH	RFR	Winter Park, Fla. - Purdue
11	Kacey Saunier	5-6	DS	RFR	Orlando, Fla./Winter Park HS
12	Sarah Burrington	6-5	MB	RJR	Ruskin, Fla. - Riverview
13	Laura Dadowski	5-6	DS	SR	Pittsburgh, Penn. - Mount Lebanon
14	Mercedes Vaughn	5-11	MB/RS	RSR	Folcroft, Pa./ Southern Idaho
20	Karlie Hauer	5-11	OH	SR	Andover, Minn. - Minnesota
21	Melanie Keil	6-1	MB	JR.	Berlin, Germany - Nebraska
22	Karyn Israel	6-0	S	RJR	Huntington Beach, Calif. - Minnesota
33	Caroline Mooney	5-7	DS	FR	Tallahassee, Fla. - Chiles
35	Mara Green	6-1	MB/RS	RJR	McDonough, Ga. - Eagles Landing Christian Academy

### Pronunciation:

**Cecilie Woie** - See - sill Woy- yay  
**Milicia** - MeHisa Que-Bura

**Khrystenko** - Chris-sten-ko



# 2015 TEAM ROSTER

## NUMERICAL

No.	Name	Pos.	Ht.	Yr.	Hometown/Previous School
1	Cecilie Woie	L	5-5	RFr.	Alsvåg, Norway
2	Ameije Ismaili	DS	5-5	FR	Palm Harbor, Fla. - Palm Harbor HS
4	Katie Horton	OH	6-1	Jr.	Westland, Mich./Ohio University
5	Nicole Walch	OH	6-2	Sr.	Stuart, Fla./Martin County HS
6	Brianne Burkert	S	6-1	Fr.	Richardson, Texas/JJ Pearce
7	Milica Kubura	RS	6-4	So.	Belgrade, Serbia/3rd Belgrade HS
8	Hailey Luke	S	6-0	Jr.	Altamonte Springs, Fla./Lake Brantley HS
9	Caroline Dadowski	L/DS	5-5	Sr.	Pittsburgh, Pa./Mount Lebanon HS
10	Christina Ambrose	OH	5-11	RFr.	Winter Park, Fla./Purdue
11	Kacey Saunier	DS	5-6	RFr.	Orlando, Fla./Winter Park HS
12	Sarah Burrington	MB	6-5	RJr.	Ruskin, Fla./Riverview HS
13	Laura Dadowski	L/DS	5-6	Sr.	Pittsburgh, Pa./Mount Lebanon HS
14	Mercedes Vaughn	MB/RS	5-11	RSr.	Folcroft, Pa./ Southern Idaho
20	Karlie Hauer	OH	5-11	Sr.	Andover, Minn./University of Minnesota
21	Melanie Keil	MB	6-1	JR.	Berlin, Germany - Nebraska
22	Karyn Israel	S	6-0	RJr.	Huntington Beach, Calif./Minnesota
33	Caroline Mooney	DS	5-7	FR	Tallahassee, Fla. - Chiles
35	Mara Green	MB/RS	6-1	RJr.	McDonough, Ga./Eagles Landing Christian Academy

## ALPHABETICAL

No.	Name	Pos.	Ht.	Yr.	Hometown/Previous School
10	Christina Ambrose	OH	5-11	RFr.	Winter Park, Fla./Purdue
6	Brianne Burkert	S	6-1	Fr.	Richardson, Texas/ JJ Pearce
12	Sarah Burrington	MB	6-5	RJr.	Ruskin, Fla./Riverview HS
9	Caroline Dadowski	L/DS	5-5	Sr.	Pittsburgh, Pa./Mount Lebanon HS
13	Laura Dadowski	L/DS	5-6	Sr.	Pittsburgh, Pa./Mount Lebanon HS
35	Mara Green	MB/RS	6-1	RJr.	McDonough, Ga./Eagles Landing Christian Academy
20	Karlie Hauer	OH	5-11	Sr.	Andover, Minn./University of Minnesota
4	Katie Horton	OH	6-1	Jr.	Westland, Mich./Ohio University
2	Ameije Ismaili	DS	5-5	FR	Palm Harbor, Fla. - Palm Harbor HS
22	Karyn Israel	S	6-0	RJr.	Huntington Beach, Calif./Minnesota
21	Melanie Keil	MB	6-1	Jr.	Berlin, Germany/ Nebraska
7	Milica Kubura	RS	6-4	So.	Belgrade, Serbia
8	Hailey Luke	S	6-0	Jr.	Altamonte Springs, Fla./Lake Brantley HS
33	Caroline Mooney	DS	5-7	FR	Tallahassee, Fla. - Chiles
11	Kacey Saunier	DS	5-6	So.	Orlando, Fla./Winter Park HS
14	Mercedes Vaughn	MB/RS	5-11	RSr.	Folcroft, Pa./ Southern Idaho
5	Nicole Walch	OH	6-2	Sr.	Stuart, Fla./Martin County HS
1	Cecile Woie	L	5-5	So.	Alsvåg, Norway

## Coaching Staff

Head Coach	Chris Poole
Associate Head Coach	Ryan McGuyre
Assistant Coach	Anna Khrystenko
Volunteer Assistant Coach	Katie Mosher
Director of Operations	Leah Butler





# 2015 SEASON OUTLOOK

## Walch Poised to Climb the Ranks

Senior outside hitter Nicole Walch enters the 2015 season with 1,007 career kills. After a season of 447 and 487 kills in 2013 and 2014 respectively, The Stuart, Fla. native will look to leave her mark on FSU history. She is on pace to finish fifth (1,436) or sixth (1,420) on the All-Time Kills list. Although she will likely finish in the middle of the top 10, she will be the only Seminole on that list from the rally scoring era, which is equally if not more impressive than



the school record of 2,110 which was set by Maggie Philgence (1987-90) when scoring was different and teams played around 50 matches a season.

## Walch Dons Red, White & Blue...PART 2

This summer, senior Nicole Walch became the first Seminole in history to compete in the World University Games. After falling 0-3 in a tough pool play, Walch helped the Americans rally to a 3-0 showing in the silver bracket for ninth place.

## Joining the Coast

The Seminoles picked up two players that had previous stints with Big Ten teams. Junior middle Blocker Melanie Keil looks to make an impact in the lineup after spending two seasons with Nebraska. While in Lincoln, Keil helped the Huskers to back-to-back Elite Eight appearances by coming off a regular in the starting rotation towards the end of the season. She will look to compliment redshirt junior middle blocker Sarah Burrington on the front. In addition to Keil, redshirt freshman outside hitter Christina Ambrose joins the Seminoles after a year with Purdue. Ambrose will make her collegiate debut this season after

sitting out her first year as a Boilermaker. She arrived in January.

## Back to the Grind

It's not a secret that Florida State Volleyball goes after those RPI points. After finishing third in the RPI in 2013, Coach Poole has put together another tough schedule for the Seminoles in 2015.

FSU will play 12 matches against teams that finished in the top 50 of the 2014 RPI, including North Carolina and Florida who finished in the top 10.

In fact, in the first six matches of 2015, the Seminoles will face a team that was recognized in the preseason AVCA Coaches Poll or received votes.

## Welcome Coach Jeff

With the departure of beloved associate head coach Ryan McGuyre to a head coaching position at Baylor, Coach Poole announced the hiring of Jeff Hulsmeier, who was the associate head coach at Kansas State.

Hulsmeier brings a wealth of coaching experience to Florida State after serving as an assistant at Kansas State for six seasons (2009-14), helping the Wildcats to three NCAA Tournament appearances including a Sweet 16 berth in 2011 after being selected to finish eighth in the Big 12.

Poole and Hulsmeier have been friends since the 1980's when both coaches were in the Sun Belt Conference.

## Noles Participate in U.S. Programs

In 2015, junior outside hitter Katie Horton participated with the US Collegiate National Team program that ran in New Orleans.

## Noles Ranked Ninth in AVCA Preseason Poll

The AVCA starts the season ranking the Seminoles ninth in the 2015 preseason poll. It is the first time in school history that the Seminoles have cracked the top 10 to begin the year. Although FSU is listed in the top 10, the 15 head coaches of the ACC chose FSU to finish second in the league behind North Carolina, who is listed at No. 5 in the poll. OH Nicole Walch, OH Katie Horton and MB Sarah Burrington all captured All-ACC Preseason Team honors.

## Ready for a Showdown

Who doesn't love a rivalry match? When it comes to Florida State vs. Florida, there's always excitement. In 2013, the Seminoles lost 3-0 in the O'Connell Center on Sept. 17. Although it was a sweep, FSU dropped the first set 25-20, before falling 26-24 and 25-23 in the final two.

However, the Seminoles got their chance for revenge when they drew the Gainesville Regional in the NCAA Tournament for the fourth time in school history.

This time, FSU would pull off the biggest upset in school history by knocking out the sixth-ranked Gators, 3-2. Not only was it the highest-ranked win, it was the first time since Oct. 9, 1990 FSU defeated UF inside the O'Connell



# 2015 SEASON OUTLOOK

Center. In fact, each Seminole listed on the roster was not born yet at the time of the last win.

In 2014, Florida came to town for the home opener and in front of a record-setting crowd in Tully Gym, the Seminoles outlasted the Gators 3-2 in a five set thriller. It was the first time under Poole that the Noles were ranked ahead of the Gators at the time of the match. FSU was eighth in the AVCA Poll while Florida was 11th.

This year's contest is in Gainesville on Sept. 20 at 5 p.m. and it will be featured on the SEC Network.

## The Highest EVER

FSU has made a habit of leading the ACC when it comes to monumental accomplishments. In 2011, the Seminoles became the first team to advance to the Final Four and yet another ACC first has been achieved by Chris Poole's squad in 2014.

Florida State becomes the first team in ACC history to receive an invitation to the AVCA Showcase - a preseason tournament that features tradition powerhouse volleyball schools.

In 2014, the Seminoles earned the highest rank-

ing out of any ACC team in conference history when it rode a 24-match winning streak all the way to No. 3 in the AVCA poll.

## Coach Mo'

After taking over as FSU All-Time Digs Leader, Katie Mosher enrolled in FSU's sport management grad school program and stayed on to take on the role as a volunteer assistant coach. This will be the first season in four years a new player will take over at libero and luckily Coach Mo' will be on the sides helping Coach Poole break in a new defensive beast.



## IN THE POLLS

### PRESEASON

FLORIDA STATE ENTERS THE 2015 SEASON WITH ITS HIGHEST PRESEASON RANKING IN SCHOOL HISTORY AT NO. 9. SINCE THE ARRIVAL OF HEAD COACH CHRIS POOLE IN 2008, THE SEMINOLES HAVE BEEN INCLUDED IN FIVE PRESEASON POLLS, INCLUDING THE LAST FOUR. IN FACT, THE ONLY OTHER PRESEASON RANKING PRIOR TO POOLE WAS IN 1998 AT NO. 24.

AVCA COACHES POLL PRESEASON RANKING		AVCA COACHES POLL FINISH & RESULTS
NO. 9	2015	?
NO. 13	2014	NO. 10
		30-3, NCAA SWEET 16
NO. 18	2013	NO. 11
		26-8, NCAA SWEET 16
NO. 12	2012	NO. 18
		ACC CHAMPIONS, 28-4, NCAA SECOND RD.
-	2011	NO. 7
		ACC CHAMPIONS, 28-7, NCAA FINAL FOUR
NO. 15	2010	-
		22-11, NCAA SECOND RD.
-	2009	NO. 11
		ACC CHAMPIONS, 31-3, NCAA ELITE EIGHT
-	2008	-
		21-9

## Healthy Noles

This season, Florida State athletics has beefed up its nutrition program - remodeling the Moore Center Weight Room to house a nutrition center, along with staffing a nutritionist with each team. The Seminoles started the season with nutrition plans and cooking classes in order to put the right fuel in their bodies for competition.



# #5

## NICOLE WALCH • Stuart, Fla. • Sr.



Returns for one last season in the Garnet and Gold looking to make history following an All-America nod...has 1,007 career kills after putting up 487 in 2014...tallied 447 kills during the 2013 season...competed on the U.S. Collegiate National Team during the summer of 2015 and became the first player in FSU history to contest in the World University Games...is expected to lead the Seminoles on the attack in 2015 and break into the history books...was a part of FSU's highly touted recruiting class in 2012.

### JUNIOR YEAR (2014):

- Captured All-ACC First Team honors.
- Was named to the All-ACC Academic Team.
- Was named to the AVCA All-East Region Team.
- Earned ACC Player of the Week three times in 2014.
- Recorded a career high of kills with 25 kills in the 3-2 win over Clemson.
- Was named to the Four Points by Sheraton Seminole Invite All-Tournament Team.
- Finished the year leading the team with 487 kills and 35 aces along with 557.5 total points. Her 487 kills ranks as the eighth highest total in school history.
- Finished the year with 3.99 kills per set which is the eighth best in FSU history.
- Had the 10th highest total of attempts in school history at 1,144.
- Added 305 digs on the year.
- Was selected to the Seattle All-Region team in the NCAA Tournament for her 23 kill, 10 dig performance against BYU.
- Earned AVCA All-America Second Team honors becoming the third Seminoles to accomplish the second team feat, and fourth All-American overall.
- Recorded 15 double-doubles in 2014.

### SOPHOMORE YEAR (2013):

- Had a breakout year for the Seminoles, leading the attack with a total of 447 kills.
- Was awarded the ACC Player of the Week twice in 2013. Her first career honor came on Nov. 4 after her performances against (then No. 12) North Carolina and NC State. In the upset win over the Tar Heels, Walch accounted for 20 kills while hitting .457. She followed that game with an 11 kill (.526) nine-dig effort. The second honor was collected on later in the month on Nov. 25 when she helped the Noles defeat (then No. 13) Duke, 3-0 with a 15-kill performance.
- For the first time in her career, Walch was named to the All-ACC Second Team before accumulating AVCA All-Region honors and AVCA All-American honorable mention accolades.
- Had a career-high for kills (23) in the 3-2 win at Auburn.
- Totalled five 20+ kill games in 2013, including one in the 3-2 upset over fifth-seeded Florida in the NCAA Tournament.
- Led the Seminoles with 10 double-doubles in 2013. Walch recorded double-double figures in each of the three matches in the NCAA Tournament.
- Walch was named to the NCAA Champaign Regional Team after accounting for 16 kills and 16 digs in the 3-1 loss to Wisconsin in the Sweet 16 round.
- Earned Long Beach State Mizuno Invitational and Texas A&M Invitational All-Tournament Teams.
- Was selected to play on the U.S. Collegiate National Team - China Tour in the summer of 2014.

### FRESHMAN YEAR (2012):

- Earned time in 19 matches and garnered eight starts

### CAREER HIGHS

- Kills:** 25 at Clemson (11/2/2014)
- Total Attacks:** 59 at Auburn (9/21/2013)
- Hitting Percentage:** .818 vs. Central Arkansas (9/13/2014)
- Digs:** 22 vs. Michigan (9/14/13)
- Solo Blocks:** 4 at Miami (10/5/14)
- Block Assists:** 5 Long Beach St. (8/31/13)
- Total Blocks:** 6 Long Beach St. (8/31/13)

### Career History

Year	MP-MS	SP	K	K/S	E	TA	PCT	A	A/S	ACE	SE	DIG	D/S	RE	BS	BA	TOT	B/S	BE	BHE	PTS
2012	19-8	46	73	1.59	42	209	.148	2	0.04	2	13	37	0.80	3	1	19	20	0.43	2	0	85.5
2013	35-34	125	447	3.58	158	1072	.270	14	0.11	26	46	297	2.38	43	7	54	61	.049	3	3	507.0
2014	33-33	122	487	3.99	182	1144	.267	9	0.07	35	42	305	2.50	48	12	47	59	0.48	7	2	557.5
<b>Totals</b>	<b>87-75</b>	<b>293</b>	<b>1007</b>	<b>3.43</b>	<b>382</b>	<b>2425</b>	<b>.257</b>	<b>25</b>	<b>0.09</b>	<b>63</b>	<b>101</b>	<b>639</b>	<b>2.18</b>	<b>94</b>	<b>20</b>	<b>73</b>	<b>120</b>	<b>0.47</b>	<b>12</b>	<b>5</b>	<b>1150.0</b>



- Recorded 73 kills and 1.59 kills per set
- Put together eight kills and a .294 hitting percentage in just her second start against Cincinnati on Aug. 25
- Season-high nine kills and eight digs in 3-0 victory at Florida A&M on Sept. 1
- Recorded a .455 hitting percentage with six kills in a 3-1 win over Wake Forest on Sept. 28
- Contributed enormously in Florida State's 3-2 comeback win over Georgia Tech, recording seven kills and a .600 hitting percentage over the final three sets
- Had eight kills and four digs against Boston College on Nov. 18
- Started the last five matches of the season, including Florida State's two NCAA postseason contests against Hofstra and Purdue
- Competed at the USA Volleyball open tryouts in early February in Colorado Springs, Colo.

- Volleyball Magazine/Rox Girls' Fab 50 list
- Part of a 2012 recruiting class tabbed as the third-best nationally by PrepVolleyball.com in the spring 2012
- Joined teammates Katie Mosher and Elise Walch in winning the European Global Challenge as a member of the U.S. A2 team in the summer 2011 in Pula, Croatia

**PERSONAL:**

Born Nov. 5, 1993 ... majoring in sport management ... parents are Harry and Andrea Walch ... sister is former FSU teammate Elise Walch ... favorite movie is "Something Borrowed" ... listens to Taylor Swift and One Direction... hopes to someday become a manager of a sports team or sports store ... also ran track in high school ... watches Law and Order SVU ... favorite accessories in her wardrobe are her Michael Kors purse and watch ... something she cannot live without is family and friends.

**HIGH SCHOOL:**

- Ranked 53rd among the 2012 recruiting class signees in PrepVolleyball.com's senior class ratings
- Guided Martin County to the Region3-7A championship as a junior, averaging 6.5 kills per set
- Recorded 231 digs, 40 service aces and 28 blocks as a junior, earning state 5A player of the year honors while leading all of Florida in kills
- One of four incoming FSU student-athletes who was named to the Under Armour Girls High School All-America Team, taking home AVCA Honorable-Mention honors
- Named a MaxPreps.com Second-Team All-American following a senior season in which she led her high school to a Florida Class 7A state championship while being named the state finals MVP
- Earned the Florida Dairy Farmers 7A State Player of the Year following her last season at Martin County High, finishing with 623 kills, 45 service aces, 32 blocks and 256 digs
- Honored as one of 51 senior finalists for the 2011 PrepVolleyball.com National Player of the Year award
- PrepVolleyball.com All-American

**NICOLE WALCH** AFTER HELPING THE SEMINOLES ACHIEVE HISTORY IN 2014, THE 6'2" OUTSIDE HITTER IS POISED TO CLIMB UP THE FSU RANKS HER SENIOR SEASON.

**8TH BEST SEASON TOTAL IN FSU HISTORY**

Year	Kills	Digs	Sets Played	Matches Played
2014	487	305	122	33
2013	447	297	125	35
2012	73	37	46	19

**3.99 KILLS PER SET** (2014) | **3.58 KILLS PER SET** (2013) | **1.59 KILLS PER SET** (2012)

**1,007** CAREER KILLS

**FSU TOP 10 CAREER KILLS LIST**

1. MAGGIE PHILLIGENCE - 2,110 - 1997-99
2. LUTIZA RAMOS - 1,947 - 1991-94
3. HOLLY SCHNEIDER - 1,704 - 1995-98
4. JULIE TODD - 1,615 - 1994-97
5. DEANNA BOSSCHAERT - 1,436 - 1991-94
6. KISKA THORNTON - 1,420 - 1996-99
7. JENNIKER WERRBICK - 1,298 - 1997-00
8. NORTISHA CAMPBELL - 1,298 - 1999-01
9. JOAN MORRIS - 1,285 - 1989-96
10. LATOYA WASHINGTON - 1,271 - 1995-98

**WALCH COULD BE THE ONLY PLAYER TO MAKE THE LIST FROM THE RALLY SCORING ERA**

**FSU'S RECORD WITH WALCH**

**73-13**

**35** CAREER DOUBLE-DOUBLES | **11** CAREER 20+ KILL MATCHES

**WALCH'S ACCOLADES**

- 2014 AVCA SECOND TEAM ALL-AMERICA - THIRD SEMINOLE IN HISTORY TO CAPTURE SECOND TEAM HONORS
- 2014 ALL-ACC FIRST TEAM
- 2013 AVCA ALL-AMERICA HM
- 2013 ALL-ACC SECOND TEAM
- 5-TIME ACC PLAYER OF THE WEEK
- 2-TIME ALL-ACC ACADEMIC

**2-TIME US COLLEGIATE NATIONAL TEAM MEMBER**  
FIRST FSU PLAYER TO COMPETE IN THE WORLD UNIVERSITY GAMES





# #9

## CAROLINE DADOWSKI • Pittsburgh, Pa. • Sr.

Added to her collegiate experience in 2013 and appeared in seven sets...combined with her sister Laura to provide backup on defense and contributing as a serving specialist...is a team-oriented player...along with her sister Laura is the first two Pennsylvanians to play volleyball at FSU, according to complete records since 1977.

### SOPHOMORE YEAR (2013):

- Appeared in seven sets in 2013.
- Recorded a dig against Siena.

### FRESHMAN YEAR (2012):

- Appeared in eight matches and played in 11 sets for the Seminoles
- Produced a season-best six digs in Florida State's 3-0 win over Florida AGM on Sept. 1
- Recorded her first career service ace in a victory over Boston College at home on Nov. 18
- Totalled two assists on the season, one coming against FIU and the other recorded against Florida AGM

### HIGH SCHOOL:

- Four-year varsity letterwinner at Mount Lebanon High
- Spent four seasons on the all-section team as well as the all-district team, helping her school to section championships as a freshman, sophomore and senior
- Played eight years of club volleyball with Renaissance, which included a Keystone Region championship when she was a sophomore
- Qualified for junior nationals with Renaissance
- Sophomore season with Mount Lebanon included a third-place finish at the state championship

### PERSONAL:

Born Nov. 9, 1993 ... majoring in communicative disorders ... daughter of Jeff Dadowski, who played tennis at ACC school Pitt, and Rene Burke ... was on the high and highest honor roll throughout high school ... part of cum laude society ... favorite movie is "Hot Rod" ... favorite classes are history and psychology ... song most played on her iPod is "Turn off This Song and Go Outside" by The Lonely Forest ... enjoys watching Vikings on the History Channel... three things she cannot live without include Nutella, her iPhone and the internet ... has three sisters ... athlete she'd most like to meet is Rafael Nadal.



### Career History

Year	MP-MS	SP	K	K/S	E	TA	PCT	A	A/S	ACE	SE	DIG	D/S	RE	BS	BA	TOT	B/S	BE	BHE	PTS
2012	8-0	11	0	0.00	0	0	.000	2	0.18	1	1	6	0.55	1	0	0	0	0.00	0	0	1.0
2013	7-0	7	0	0.00	0	0	.000	0	0.00	0	1	1	0.14	1	0	0	0	0.00	0	0	1.0
2014	5-0	7	0	0.00	0	0	.000	0	0.00	0	3	3	0.00	0	0	0	0	0.00	0	0	0.0
<b>Totals</b>	<b>15-0</b>	<b>18</b>	<b>0</b>	<b>0.00</b>	<b>0</b>	<b>0</b>	<b>.000</b>	<b>2</b>	<b>0.11</b>	<b>1</b>	<b>1</b>	<b>7</b>	<b>0.38</b>	<b>1</b>	<b>0</b>	<b>0</b>	<b>0</b>	<b>0.00</b>	<b>0</b>	<b>0</b>	<b>1.0</b>



# #13

## LAURA DADOWSKI • Pittsburgh, Pa. • Sr.



Has proven she can be relied on in big serving situations ... became acclimated to the collegiate game quickly and is poised to make strides in her junior season ... experience in crucial moments of matches will help her throughout her collegiate career ... keeps improving on her defensive game ... joined her sister Caroline as the first two Pennsylvanians to play volleyball at Florida State, according to complete records since 1977.

### FRESHMAN YEAR (2012):

- Appeared in 76 sets mainly as a serving specialist
- Recorded eight service aces, including two in critical moments as part of Florida State's five-set comeback at Georgia Tech on Oct. 19
- Picked up service aces in consecutive matches versus Cincinnati, FIU and Georgia
- Had career bests of eight digs at Florida A&M on Sept. 1 and versus Virginia at home on Oct. 26
- Accumulated 37 digs overall in 31 matches played

### HIGH SCHOOL:

- In her four years at Mount Lebanon High, earned all-section and all-district in every season
- Four-year letterwinner who was named to the Pennsylvania State Tournament Team as a sophomore and the all-state team as a senior
- Helped her team to section championships in her freshman, sophomore and senior years
- Sophomore season was highlighted by a third-place finish at the state tournament
- Elevated her Renaissance club team to Keystone region champions
- Qualified for Junior Nationals with Renaissance

### PERSONAL:

Born Nov. 9, 1993 ... psychology major ... daughter of Jeff Dadowski, who played tennis at ACC school Pitt, and Rene Burke ... finished high school as a member of the high and highest honor roll in every year ... part of cum laude society ... favorite movie is "Pirates of the Caribbean" ... song most played on her iPod is "Mountains" by Biffy Clyro ... has three sisters ... person in sports she would most like to meet is Roger Federer.

### Career History

Year	MP-MS	SP	K	K/S	E	TA	PCT	A	A/S	ACE	SE	DIG	D/S	RE	BS	BA	TOT	B/S	BE	BHE	PTS
2012	31-0	76	0	0.00	0	0	.000	3	0.04	8	4	37	0.49	1	0	0	0	0.00	0	0	8.0
2013	28-0	66	0	0.00	0	1	.000	5	0.08	5	7	17	0.26	2	0	0	0	0.00	0	0	7.0
2014	25-0	47	0	0.00	0	0	.000	1	0.02	2	8	8	0.17	0	0	0	0	0.00	0	0	2.0
Totals	84-0	189	0	0.00	0	1	.000	9	0.04	15	19	62	0.32	3	0	0	0	0.00	0	0	17.0



# #14

## MERCEDES VAUGHN • # • Folcroft, Pa. • RSr.



Showed a tremendous amount of athleticism in her first season in the Garnet and Gold...is expected to continue making a difference in the middle and the right side...added depth to Tennessee's lineup before starring at Southern Idaho for her sophomore year...can jump 10'7.

### REDSHIRT JUNIOR YEAR (2014):

- Joined the team in January of 2014.
- Finished the season with 159 kills and 85 total blocks.
- Put up a season high 15 kills, hitting for .345 in the 3-2 win at Clemson.
- Also scored 13 kills in the 3-1 win at Wake Forest.
- Posted eight total blocks in the 3-2 win at Pitt.
- Put up a season high of two solo blocks in the 3-2 win against No. 11 Florida.
- Was invited to the U.S. Collegiate National Team Program in the summer of 2014.

### REDSHIRT SOPHOMORE YEAR (2013) at College of Southern Idaho:

- Helped the Eagles to 21-10 record during the 2013 season.
- A standout middle blocker, Vaughn accounted for 18 solo and 96 total blocks in 2013 in 102 sets played.
- Recorded 276 kills while hitting for .286 percent.
- Posted career high of 20 kills against Western Wyoming CC. Recorded highs of 10 blocks twice during 2013.

### REDSHIRT FRESHMAN YEAR (2012) at University of Tennessee:

- Appeared in 61 set over the course of 19 matches. Had 13 starts for the Vols.
- Had a career day against Alabama with nine kills.
- Helped the Vols ton an NCAA Tournament Appearance behind a 22-8 overall record.

### FRESHMAN YEAR (2011) at University of Tennessee: Took a Redshirt.

**HIGH SCHOOL:** Graduated from Academy Park High School in 2011...she was a part of the women's basketball, volleyball and track & field teams...earned all-state honors in track...a member of the Delaware Volleyball Academy where she was coached by Rich Conly.

**PERSONAL:** Born Sept. 17, 1993...daughter of Mary Underwood...majoring in Environmental Studies.

Year	MP-MS	SP	K	K/S	E	TA	PCT	Career History													
								A	A/S	ACE	SE	DIG	D/S	RE	BS	BA	TOT	B/S	BE	BHE	PTS
2014	33-11	110	159	1.59	178	439	.185	3	.03	0	0	35	.032	0	5	80	85	0.77	11	1	204.0
<b>Totals</b>	<b>33-11</b>	<b>110</b>	<b>159</b>	<b>1.59</b>	<b>178</b>	<b>439</b>	<b>.185</b>	<b>3</b>	<b>.03</b>	<b>0</b>	<b>0</b>	<b>35</b>	<b>.032</b>	<b>0</b>	<b>5</b>	<b>80</b>	<b>85</b>	<b>0.77</b>	<b>11</b>	<b>1</b>	<b>204.0</b>
<b>Career History :College of Southern Idaho</b>																					
2013	29-26	102	276	3.36	115	568	.283	2	.02	1	1	23	.023	0	18	96	114	1.12	9	2	343.0
<b>Totals</b>	<b>129-26</b>	<b>102</b>	<b>276</b>	<b>3.36</b>	<b>115</b>	<b>568</b>	<b>.283</b>	<b>2</b>	<b>.02</b>	<b>1</b>	<b>1</b>	<b>23</b>	<b>.023</b>	<b>0</b>	<b>18</b>	<b>96</b>	<b>114</b>	<b>1.12</b>	<b>9</b>	<b>2</b>	<b>343.0</b>
<b>Career History : At Tennessee</b>																					
2011	Redshirted																				
2012	19-13	61	61	1.00	29	155	.206	1	.02	0.00	0.00	8	.013	0	6	41	47	0.77	4	0	87.5
<b>Totals</b>	<b>19-13</b>	<b>61</b>	<b>61</b>	<b>1.00</b>	<b>29</b>	<b>155</b>	<b>.206</b>	<b>1</b>	<b>.02</b>	<b>0.00</b>	<b>0.00</b>	<b>8</b>	<b>.013</b>	<b>0</b>	<b>6</b>	<b>41</b>	<b>47</b>	<b>0.77</b>	<b>4</b>	<b>0</b>	<b>87.5</b>



# #20

## KARLIE HAUER • Andover, Minn. • Sr.

Stepped into the lineup in 62 sets and provided valued depth on the right side...spent her first two seasons as a depth player at Minnesota...understands physical play at the net after playing in one of the country's toughest volleyball conferences - the Big Ten... can jump over 10 feet.

### JUNIOR YEAR (2014)

- Played in 62 sets over this season.
- Provided vaunted depth at both the outside hitting and right side positions.
- Recorded 76 kills and 34 total blocks.
- Produced a season/career high of nine kills in the 3-0 sweep at No. 21 Texas A&M, hitting for .533 percent.

### SOPHOMORE YEAR (2013) at Minnesota:

- Saw action in 55 sets to produce 69 kills, 48 blocks and hit .201
- Played in two matches and three sets of the UAB/Samford Challenge. Played in three matches during the Dartmouth Duels and started in two.
- Established a career-high eight kills and eight digs in the WIU win (9/7)
- Made her first career Big Ten start in the Indiana match and tied a career-high eight kills and hit a career-best .533.
- Produced a career-high in blocks in both the Michigan and Michigan State matches to tally 12 on the weekend.
- Earned All-Big Ten Academic honors.

### FRESHMAN YEAR (2012) at Minnesota:

- Made her collegiate debut against Appalachian State (8/25) and had two kills in three attempts
- Earned a career high four kills in 10 attempts in three sets played against Penn State in the NCAA Regional Final.
- Saw action in the first round of the NCAA Tournament against Liberty.
- Appeared in 45 sets during her rookie season.

### HIGH SCHOOL:

- Helped Andover High School to a third-place finish in 2011 state tournament where she earned all-state honors.
- Named to the Star Tribune All-Metro Team as well as to the Prep Volleyball Senior Aces.
- Also helped Andover to the state tournament appearance her junior season and was named to the all-tournament team in her junior and senior seasons.
- Two-time all-conference selection and an honorable mention
- Was also a two-time AVCA Player of the Week as well as the KARE 11 Athlete of the Week this season
- Finished her Huskies career with 1,445 kills, including 431 her senior year and hit .333. Along with her 224 career blocks, also had 637 digs and 125 career aces
- Also lettered in Gymnastics and Track.
- Earned Academic all-state honors in 2012 and academic gold in 2010 and 2011.



**PERSONAL:** Born on April 2, 1994 ... daughter of Pete and Debbie Hauer...enjoys playing categories and watching scary movies... has two sisters and a brother...her favorite home-cooked meal is steak and asparagus with rice and corn on the cob...will wear No. 20 in 2014 because it was the closest resemblance she could get to the No. 2.

### Career History

Year	MP-MS	SP	K	K/S	E	TA	PCT	A	A/S	ACE	SE	DIG	D/S	RE	BS	BA	TOT	B/S	BE	BHE	PTS
2014	26-13	62	76	1.23	28	248	.194	8	0.13	2	1	38	0.61	3	0	2	2	0.04	0	0	16.0
<b>Totals</b>	<b>43-5</b>	<b>100</b>	<b>80</b>	<b>0.80</b>	<b>127</b>	<b>250</b>	<b>.222</b>	<b>2</b>	<b>0.13</b>	<b>9</b>	<b>10</b>	<b>79</b>	<b>0.79</b>	<b>7</b>	<b>0</b>	<b>50</b>	<b>50</b>	<b>0.50</b>	<b>3</b>	<b>0</b>	<b>114.0</b>

### Career History (2012-13 at University of Minnesota)

Year	MP-MS	SP	K	K/S	E	TA	PCT	A	A/S	ACE	SE	DIG	D/S	RE	BS	BA	TOT	B/S	BE	BHE	PTS
2012	23-0	45	11	0.24	3	26	.308	2	0.04	4	7	22	0.49	3	0	2	2	0.04	0	0	16.0
2013	20-5	55	69	1.25	124	224	.201	0	0.00	5	3	57	1.04	4	0	48	48	0.87	3	0	98.0
<b>Totals</b>	<b>43-5</b>	<b>100</b>	<b>80</b>	<b>0.80</b>	<b>127</b>	<b>250</b>	<b>.222</b>	<b>2</b>	<b>0.13</b>	<b>9</b>	<b>10</b>	<b>79</b>	<b>0.79</b>	<b>7</b>	<b>0</b>	<b>50</b>	<b>50</b>	<b>0.50</b>	<b>3</b>	<b>0</b>	<b>114.0</b>





# #35

## MARA GREEN • McDonough, Ga. • R.Jr.



Took a redshirt in 2014 after a lingering injury...came on the scene towards the end of 2013 and was instrumental in the 3-2 upset over Florida in the second round of the NCAA Tournament with 8 kills...has been plagued with injuries throughout her career and will start off 2014 coming off an injury...an incredible athlete who is expected to contribute at the middle blocker or right side hitting positions...was a key part of the 2012 recruiting class that was ranked third nationally by Prepvolleyball.com.

### JUNIOR YEAR (2014):

- Took a Redshirt.

### SOPHOMORE YEAR (2013):

-Appeared in 56 sets this season, contributing 77 kills.  
 -Contributed a season-high nine kills in the 3-0 win against Florida Gulf Coast.  
 -Was asked to step up big in the 3-2 upset over Florida, where she swung for eight kills and three blocks.  
 -Had a season-high five blocks in the 3-2 win at Clemson.

### FRESHMAN YEAR (2012):

-Played in 26 matches and earned valuable time with 13 starts at right-side hitter  
 -Accumulated 90 kills and averaged 1.41 kills per set  
 -Recorded 52 blocks and averaged 0.81 blocks per set  
 -Made her debut on Aug. 25 versus Iowa State when she played in a set  
 -Season-high 10 kills in her fourth start of the season at Maryland, hitting .600 in a 3-1 win for Florida State  
 -Had six total blocks at North Carolina on Nov. 3, a season high  
 -Posted eight kills in three matches, including at Clemson (10/21), versus Virginia (10/26) and at North Carolina (11/3)  
 -Season-high 19 attacks at North Carolina in Florida State's 3-1 loss  
 -Earned the starting nod against Hofstra in the NCAA first round, hitting .400 with four kills and five blocks  
 -Made first career start at Florida A&M on Sept. 1, recording five kills, a .294 hitting percentage and four blocks

### HIGH SCHOOL:

-Ranked 23rd on PrepVolleyball.com's senior class ratings  
 -Called "the best blocker in the state of Georgia within the last 10 years" by one coach  
 -Averaged over five kills per set in her senior year  
 -Produced 373 kills, 89 blocks, 62 digs and 27 aces while leading her high school to its first ever state championship  
 -Recorded 29 kills and 13 blocks in state championship win over Greater Atlanta Christian  
 -Honorable mention selection to the Under Armour Girls High School All-America Team  
 -Had a .546 hitting percentage and was named Class A-AA Player of the Year by the Georgia Volleyball Coaches Association following senior year

**PERSONAL:** Born on April 19, 1994 ... exploratory major ... daughter of Michael and Cawanda Green ... has one brother ... her movie of choice is "21 Jump Street" ... favorite song is "Turning Tables" by Adele ... knows how to play the guitar ... excited to play at Georgia Tech because she is from Georgia and can have friends come and watch ... watches "Criminal Minds" ... favorite accessory in her wardrobe is her sweatpants ... her dress style is casual ... enjoys going to the movies and shopping ... loves teaching the sport of volleyball, which she did one time to a group of campers ... favorite home-cooked meal is her grandmother's fettucini alfredo ... her sports idol is Michael Jordan ... proudest moment was winning the state championship in volleyball her senior year of high school.

### CAREER HIGHS

**Kills:** 10 at Maryland (10/14/12)  
**Total Attacks:** 20 at Georgia Tech (10/4/13)  
**Hitting Percentage:** .636 vs. Virginia (10/26/12)  
**Digs:** 6 at Clemson (10/21/12)  
**Solo Blocks:** 1 (Four Times) Last vs. Wake Forest (11/22/13)  
**Block Ast:** 6 at UNC (11/3/12)  
**Total Blocks:** 6 at UNC (11/3/12)

### Career History

Year	MP-MS	SP	K	K/S	E	TA	PCT	A	A/S	ACE	SE	DIG	D/S	RE	BS	BA	TOT	B/S	BE	BHE	PTS
2012	26-13	64	90	1.41	40	236	.212	2	0.03	4	5	34	0.53	0	2	50	52	0.81	4	0	121.0
2013	21-8	56	77	1.38	31	202	.266	4	0.07	4	6	38	0.68	0	2	32	34	0.61	7	0	99.0
<b>Totals</b>	<b>47-21</b>	<b>120</b>	<b>167</b>	<b>1.39</b>	<b>71</b>	<b>438</b>	<b>.219</b>	<b>6</b>	<b>0.05</b>	<b>8</b>	<b>11</b>	<b>72</b>	<b>0.60</b>	<b>0</b>	<b>2</b>	<b>82</b>	<b>86</b>	<b>0.72</b>	<b>11</b>	<b>0</b>	<b>220.0</b>



# #21

## MELANIE KEIL • Berlin, Germany • Jr.



Spent two seasons with Nebraska where she impacted the starting rotation towards the end of each season...is expected to bring a jolt to the blocking front in 2015 with her knowledge and athleticism.

### 2014 Sophomore Year (with Nebraska)

- Played in 22 matches and started 13.
- Posted 1.22 kills and 0.94 blocks per set
- Had a career high of eight kills against Bakersfield in the Flyer-Raider Invitational and again vs. Iowa on Sept. 24
- Had five or more blocks three times in 2014
- Posted a career high of eighth blocks in the match against Denver
- Amassed 60 kills and 11 digs
- Earned Academic All-Big Ten honors.
- Was also a member of the sand volleyball team in 2014.

### 2013 Freshman Year (with Nebraska)

- Appeared in 15 matches with five starts. Became a regular in the rotation late in the season, playing in 10 of the final 13 matches.
- Had six kills on 12 swings with no errors against Iowa
- Tallied six blocks against Indiana
- Came off the bench in the NCAA Regional Final against Texas and contributed five kills on nine attempts with no errors for a .556 percentage.

**High School:** Played for the U18 and U19 German National Team, competing in 70 national team games...Earned best player honors at the 6 Nations Tournament in Belgium, as her team went on to finish first in 2010, also finishing first in the 8 Nations Tournament in 2011...Competed at the European Championships in Ankara, Turkey, finishing fourth in 2011 and fifth in 2012...Was also a member of the 2010 World High School Championship team...Her club team finished second in the German Championships in 2009 and 2012, while finishing third in 2010 and sixth in 2011.



Year	MP-MS	SP	K	K/S	E	TA	PCT	A	A/S	ACE	SE	DIG	Career History									
													D/S	RE	BS	BA	TOT	B/S	BE	BHE	PTS	
2013	15-5	29	32	1.10	8	66	.318	1	0.03	0	0	1	0.00	0	2	27	29	1.00	3	0	47.5	
2014	22-13	49	60	1.22	16	133	.248	0	0.00	0	0	0	0.00	0	6	40	46	0.94	5	0	86.0	
<b>Totals</b>	<b>37-18</b>	<b>78</b>	<b>92</b>	<b>1.17</b>	<b>24</b>	<b>199</b>	<b>.271</b>	<b>1</b>	<b>0.01</b>	<b>0</b>	<b>0</b>	<b>1</b>	<b>0.00</b>	<b>0</b>	<b>8</b>	<b>67</b>	<b>75</b>	<b>0.96</b>	<b>8</b>	<b>0</b>	<b>133.5</b>	



# #12

## SARAH BURRINGTON • Ruskin, Fla. • R.Jr.



Lived up to her expectations in 2013 by recording 226 kills and 149 total blocks...finished second on the team behind Ashley Neff in blocks and seventh in the ACC (1.20 per set) in 2013...was asked to play in the back row for a rotation and improved her defense throughout the year...expected to be the leader at the net in 2015 with her upbeat demeanor which allows her to be coachable and absorb information well.

### REDSHIRT SOPHOMORE (2014)

- Captured All-ACC First Team honors.
- Was named to the AVCA All-East Region Team.
- Career high of 16 kills against Marquette while posting a career high hitting percentage of .689.
- Has hit over .400 percent when having 10 or more kills in seven matches in 2014.
- Finished the 2014 season with 260 kills, hitting for .406 - which is the fourth-best hitting percentage in school history.
- Led the Seminoles in blocking with 14 solo and 164 assists, averaging 1.44 per set amassing the fourth highest total of block assists in school history.
- Was a middle that played all the way around, adding 17 aces and 54 digs.
- Produced a season high of 11 blocks in the 3-2 win at Pitt before following that performance up with 10 in the 3-1 win over Virginia. She opened the NCAA Tournament with seven blocks in the 3-0 sweep over Jacksonville.
- Earned an AVCA All-America honorable mention in 2014.

### REDSHIRT FRESHMAN YEAR (2013):

- Had the best performance in blocking this year against (then No. 12) North Carolina with a total of 14. It was the best showing since Ashley Neff put up 14 on Sept. 1, 2012 against Georgia and NC State on Oct. 9, 2011. It contributed towards a team-high 28 blocks. Burrington was highlighted in the five-set thrilling upset over the Heels with a season-high 13 kills while hitting .571 percent.
- Put up 149 total blocks in her rookie year.
- Finished the year with a total of 226 kills, hitting for .342.
- Against ranked opponents, Burrington averaged 1.34 blocks per set.
- Finished the season as one of the best blockers in the conference (7th, 1.20 per set).
- Burrington was one of the more efficient hitters for the Seminoles. While having double-digit kills, she hit .400 or better in six matches. Overall, she recorded 12 matches above that mark.
- After the Seminoles changed the lineup, Burrington was asked to play defense in the back row for a rotation. While on the defense she posted a season-high of five digs in the 3-0 sweep over (then No. 13) Duke.

### CAREER HIGHS

- Kills:** 13 (Twice) last vs. UNC (11/1/13)
- Total Attacks:** 28 at Duke (10/25/13)
- Hitting Percentage:** .571 vs. UNC (11/1/13)
- Digs:** 5 vs. Duke (11/24/13)
- Solo Blocks:** 2 (Three Times) Last at Virginia (11/8/13)
- Block Ast:** 12 vs. U NC (11/1/13)
- Total Blocks:** 14 vs. UNC (11/1/13)

### Career History

Year	MP-MS	SP	K	K/S	E	TA	PCT	A	A/S	ACE	SE	DIG	D/S	RE	BS	BA	TOT	B/S	BE	BHE	PTS
2013	34-26	126	226	1.82	57	494	.342	8	0.06	7	13	47	0.38	0	15	134	149	1.20	15	1	315.0
2014	33-33	124	260	2.10	47	525	.406	8	0.06	17	22	54	0.44	0	14	164	178	1.44	11	1	373.0
<b>Totals</b>	<b>67-59</b>	<b>250</b>	<b>486</b>	<b>1.94</b>	<b>104</b>	<b>1019</b>	<b>.375</b>	<b>16</b>	<b>0.06</b>	<b>24</b>	<b>35</b>	<b>101</b>	<b>0.40</b>	<b>0</b>	<b>29</b>	<b>298</b>	<b>327</b>	<b>1.30</b>	<b>26</b>	<b>2</b>	<b>688.0</b>



### FRESHMAN YEAR (2012):

- Redshirted her first season at Florida State
- Provided excellent competition against several Seminole starters during practice

### HIGH SCHOOL:

- Arguably the nation's top middle blocker in the 2012 recruiting class, rated the 15th best player in PrepVolleyball.com's senior ratings
- Helped Riverview to the 7A-Region 2 quarterfinals in her senior year, amassing 26 kills in her final match
- Named to the PrepVolleyball.com Senior Aces Top 100 list
- Called "the most mobile, balanced player with outstanding length that I have seen in years" by Tampa Bay Juniors club coach Randy Dagostino
- Earned a prestigious first-team selection on the Under Armour Girls High School All-America squad, getting a chance to play in the Under Armour All-America Volleyball Match and Skills Competition in the Alamodome in San Antonio, Texas
- Selected as an ESPNHS Second-Team All-American
- Named to the Highest Honorable Mention list as a PrepVolleyball.com All-American
- Volleyball Magazine/Rox Girls' Fab 50 list

**PERSONAL:** Born on Jan. 20, 1994 ... majoring in exercise science ... daughter of Jack and Sandy Burrington ... both parents are veterinarians ... earned a No. 3 academic ranking in her senior class in high school ... two-year member of National Honor Society ... favorite movies are "Titanic" and "Transformers" ... favorite song is "I'm Yours" by Jason Mraz ... top band is Dave Matthews Band ... favorite television channel is ABC Family ... favorite accessory in her wardrobe is her Michael Kors watch ... enjoys cooking with her teammates ... refuses to step on the Seminole head on the locker room carpet as part of a superstition ... excellent proof reader ... favorite home-cooked meals include her mother's Spanish casserole and her father's apple pie ... had several pets growing up, including a pig, turtle, bird, goldfish, snake, dogs, cats and a squirrel ... proudest moment was winning the Girl's Junior National Volleyball Championship as a member of the Tampa Bay Juniors in 2012 because it was one of the best experiences she ever had.





# #8

## HAILEY LUKE • Altamonte Springs, Fla. • Jr.



Made tremendous strides in 2014 and was voted by her teammates to take over as captain in January of 2015...played through the rotation in a few match and contributed on the right side attack against NC State...amassed 605 assists during her first year while learning the ropes from Sarah Wickstrom...enters her sophomore season eager for improvement following a 14-5 showing during the sand season in the spring...showcased her versatility in high school, club and in her first season of sand volleyball by showing off her skills as a hitter.

### SOPHOMORE YEAR (2014)

- Tallied a new career high with 43 assists in the 3-1 win at NC State.
- Was used on the right side in the 3-0 sweep against NC State where she produced four kills.
- Has accounted for four double-doubles in 2014 as the second setter in the 6-2 system.
- Finished the season with 667 assists and 177 digs.
- Put up 16 aces.
- Added five blocks.
- Was given the Total Commitment award by her teammates which was voted on by her teammates. Was also awarded the Seminole Warrior Award for Strength and Conditioning.

### FRESHMAN YEAR (2013):

- While playing in a two-setter system, Luke posted a season-high 28 assists in the 3-1 win over Virginia.
- As a rookie, Luke played in 126 sets in 2013.
- Had two double-double figures games in 2013. In the 3-1 win over Miami on Oct. 16, Luke tallied 24 assists and 10 digs, however in the 3-2 loss to (then No. 23) Duke, Luke posted 17 assists and 10 digs.
- Luke's setter-kills came in handy in the 3-2 upset over (then No. 12) North Carolina, as she dumped a season-high three in the match.
- Finished the season with 605 assists, averaging 4.80 per set.

### HIGH SCHOOL:

- Earned a spot on the Volleyball Magazine Fab 50 List as a senior at Lake Brantley High
- Florida Gatorade Player of the Year finalist in 2012
- PrepVolleyball.com High School High Honorable Mention All-American
- Made all four PrepVolleyball.com national lists from her freshman to senior years - No. 40 on Top Senior Ace List, Top 85 Juniors List, highest honorable mention on the Soph 79 List and a member of the Frosh 59 List
- Seminole County Player of the Year and Seminole

### CAREER HIGHS

Digs: 10 (Twice) Last at Duke (10/25/13)  
 Assists: 41 at NC State (11/3/13)  
 Aces: 4 vs. NC State (11/3/13)

### Career History

Year	MP-MS	SP	K	K/S	E	TA	PCT	A	A/S	ACE	SE	DIG	D/S	RE	BS	BA	TOT	B/S	BE	BHE	PTS
2013	34-2	126	10	0.08	6	35	.114	605	4.80	25	13	175	1.29	0	0	1	1	0.01	0	34	35.5
2014	33-2	124	15	0.12	4	40	.275	667	5.38	16	10	177	1.43	0	0	5	5	0.04	0	17	33.5
<b>Totals</b>	<b>67-4</b>	<b>250</b>	<b>25</b>	<b>0.10</b>	<b>10</b>	<b>75</b>	<b>.333</b>	<b>1272</b>	<b>5.08</b>	<b>41</b>	<b>23</b>	<b>352</b>	<b>1.40</b>	<b>0</b>	<b>0</b>	<b>6</b>	<b>6</b>	<b>0.02</b>	<b>0</b>	<b>51</b>	<b>69.0</b>

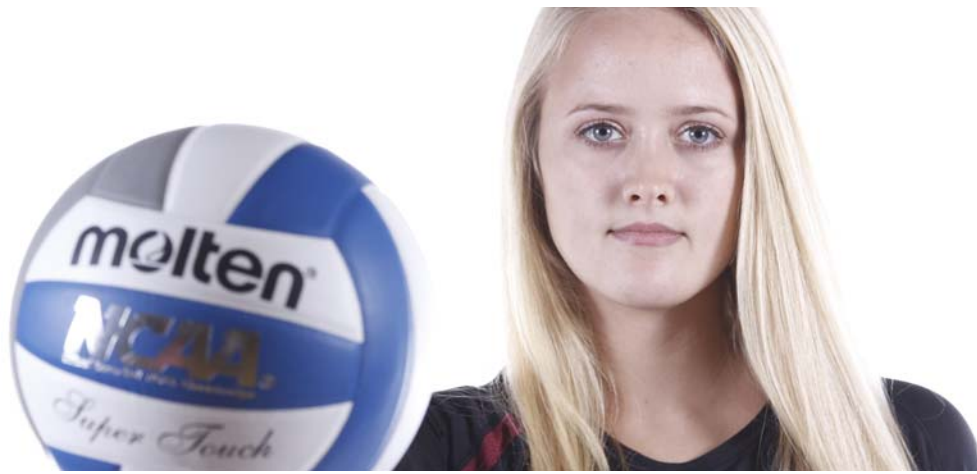

County All-Conference First Team as a senior  
 -All-Central Florida First Team performer (2012) who captained the varsity team from 2010-12 (three seasons)  
 -Part of the Lake Brantley Student Athlete Leadership Team from 2011-13

#### CLUB TEAM:

-Three-time MVP at the AAU Nationals in 2009, 2010 and 2012  
 -Named an All-American at the USA Volleyball Junior Nationals in 2011  
 -Captain of her Orlando Volleyball Academy squad in 2011, 2012 and 2013  
 -Named National Junior Class Best Attacker in 2011 as a sophomore  
 -Guided team to three AAU Junior national championships in 2009 (14 Open), 2010 (15 Open) and 2012 (17 Open)  
 -Participated in the USA Volleyball Junior National circuit for five years (2009-13)  
 -Selected to Florida High Performance Select Team in 2009

**PERSONAL:** Born Aug. 29, 1995 ... majoring in exercise science ... daughter of Jenni and Chad Luke ... has one sister ... ACC venue she looks forward to playing at is NC State because her aunt played college volleyball for the Wolfpack ... her mother is in the Athletic Hall

of Fame at the University of Nebraska at Kearney for volleyball ... both her uncles played volleyball at the University of Florida ... her cousin, Lara Caraway, is a defensive specialist at Penn State ... favorite movie is "Iron Man" and "Transformers" ... favorite music artist is Luke Bryan ... career ambition is to become a personal trainer and possibly a physical therapist ... enjoys watching "NCIS" ... favorite accessory in her wardrobe are her Nike running shorts ... considers her style of dress to be athletic casual ... favorite home-cooked meal is taco salad ... sports idol as a child is Misty May-Treanor ... proudest moment heading into her freshman year is winning the MVP award when her team won AAU Nationals in the 14 Open division.





# #22

## KARYN ISRAEL • Huntington Beach, Calif. • R.Jr.

Adds depth to the setter position...will be relied on heavily in practice for training...spent two years with Minnesota and was teammates with Karlie Hauer.

### REDSHIRT SOPHOMORE YEAR -2014

- Played in four sets in 2014.
- Filled in at NC State and contributed four assists.
- Tallied five assists and four digs on the year.

**SOPHOMORE YEAR - 2013 (at Minnesota) :** Took a Redshirt.

**FRESHMAN YEAR - 2012 (at Minnesota):** Made her collegiate debut when she played in two two sets against James Madison (8/25) ... had one service ace and one dig ...served in all three matches during the Diet Coke Classic (8/31-9/1).

**PREP:** Played nine years of club volleyball ...also participated in the Junior Olympics and was chosen for the SCVA High Performance Global Challenge Team in 2010.

**HIGH SCHOOL:** An all-league selection with Edison High School ...was a three-year letterwinner and a member of the Sunset League Co-Championship team in 2011 ... ranks fifth all-time in school history in assists and was named the team's most improved as a sophomore.

**PERSONAL:** Born December 22, 1993... daughter of Chip Israel and Lisa Israel... an interior design major.





#4

**KATIE HORTON • Westland, Mich. • So.**



The transfer from Ohio University proved to be a vital all-around player in her first season as a Seminole...was second on the attack on the team behind Walch...expected to be a steady force in 2015...helped Ohio to its 10th MAC title in 11 seasons in 2013...comes to FSU expecting to be an all-around player...is quick on defense while proving to be a solid attacker.

**SOPHOMORE YEAR (2014)**

- Was named to the All-ACC Second Team.
- Earned AVCA All-East Region honors.
- Posted her first-career double-double (17 Kills, 11 Digs) in the 3-1 upset over No. 7 Nebraska.
- Scored her career high for kills three times - vs. No. 7 Nebraska, American and No. 8 North Carolina.
- Added double-digit kills in 13 matches in 2014, including a stretch of four matches in a row.
- Accounted for six double-doubles in 2014.
- Was named the ACC Player of the Week once in 2014 (Sept. 22).
- Put up a new career high of 16 digs at North Carolina.
- Accounted for five block assists in the 3-0 sweep of Samford.
- Finished second on the team in kills with 314, averaging 2.62 per set, hitting for .238.
- Put up 23 aces and 12 assists.
- Added 279 digs and put up seven solo blocks and 72 block assists.
- Earned an AVCA All-America honorable mention in 2014.
- Was selected as the Maximum Effort Award winner at the end of the year banquet.
- Named to the US Collegiate National Team Program in New Orleans for the summer of 2015.
- Also a member of the sand volleyball team.

**FRESHMAN YEAR (2013) at Ohio University:**

- Made her collegiate debut in the 3-0 win over Bryant where she recorded four kills on five attempts (.800).
- Helped Ohio to its 10th MAC Championship in 11 seasons.
- Played in 122 sets overall helping the Bobcats to a 27-6 overall record. Appeared in all 33 matches while starting 20.
- Ranked second on the team in kills (312) and points (368). Also tallied 95 total blocks during her rookie year.
- Averaged 2.56 kills per set and 0.78 blocks per set as a rookie.

**HIGH SCHOOL:**

- Led the Wayne Memorial Zebras to two-consecutive district tournament championships
- Ranked No. 95 on PrepVolleyball's Senior Ace list
- Played six positions in high school
- In three years with Premier Volleyball Club, led her team to back-to-back top-five finishes at the AAU Championships, earning All-America honors.
- Also plays beach volleyball with her sister.
- Was a soccer player before making the switch to volleyball at age 15.

**PERSONAL:** Born March 8, 1995...daughter of David and Laura Horton...has one sister Keri.

**Career History**

Year	MP-MS	SP	K	K/S	E	TA	PCT	A	A/S	ACE	SE	DIG	D/S	RE	BS	BA	TOT	B/S	BE	BHE	PTS
2014	33-32	120	314	2.62	121	811	.238	12	0.10	23	45	279	2.33	24	7	72	79	0.66	4	3	380.0
<b>Totals</b>	<b>33-32</b>	<b>120</b>	<b>314</b>	<b>2.62</b>	<b>121</b>	<b>811</b>	<b>.238</b>	<b>12</b>	<b>0.10</b>	<b>23</b>	<b>45</b>	<b>279</b>	<b>2.33</b>	<b>24</b>	<b>7</b>	<b>72</b>	<b>79</b>	<b>0.66</b>	<b>4</b>	<b>3</b>	<b>380.0</b>

**Career History (2013 at Ohio University)**

Year	MP-MS	SP	K	K/S	E	TA	PCT	A	A/S	ACE	SE	DIG	D/S	RE	BS	BA	TOT	B/S	BE	BHE	PTS
2013	33-20	122	312	2.56	108	815	.250	16	0.13	1	5	76	0.62	11	15	80	95	0.78	9	1	368.0
<b>Totals</b>	<b>33-20</b>	<b>122</b>	<b>312</b>	<b>2.56</b>	<b>108</b>	<b>815</b>	<b>.250</b>	<b>16</b>	<b>0.13</b>	<b>1</b>	<b>5</b>	<b>76</b>	<b>0.62</b>	<b>11</b>	<b>15</b>	<b>80</b>	<b>95</b>	<b>0.78</b>	<b>9</b>	<b>1</b>	<b>368.0</b>





# #1

## CECILIE WOIE • Alsvag, Norway • So.

Will take over at libero in 2015 due to the graduation of FSU All-Time Digs leader Katie Mosher...saw more action towards the end of the season...subbed in matches to boost defense or put a clean serve in play...is expected to excel at libero with her cat-like reflexes and quickness.

### FRESHMAN YEAR (2014):

- Played in 32 sets in 2014 and subbed in to play defense in certain situations.
- Recorded 17 digs.
- Added an ace in the 3-0 sweep at No. 21 Texas A&M.
- Produced a season high of four digs at Duke.
- Played in a few matches with the FSU sand volleyball team.

### PREP:

- Was recently named to the Norwegian National Team after being a member of the junior national team for five years.
- Made her senior national team debut in May of 2014 by playing in the first round of qualification for the 2015 CEV Volleyball European Championships
- Named the NEVZA (Northern European Volleyball Zonal Association) "Best Libero" for the 2011 and 2012 tournaments.
- Won the silver in the NEVZA for the 2011 and 2012 tournaments.
- Won the gold medal at the Norwegian Club National Championships with ØKSIL volleyball in 2014 after five runner-up finishes in previous years.
- A three-time "Best Libero" at the event (2011, 2012, 2014).
- Was named the MVP at the Norwegian Club Regional Championships in 2014.
- Selected to compete at the U19 World Championships in 2013 in beach volleyball.
- Won the Norwegian National Championship in 2010 partnered with her sister.

### PERSONAL:

Born Jan. 13, 1995...daughter of Henning and Hanne Woie...was also a soccer player for 10 years...has a twin sister...used to play the guitar...her proudest moment was winning the Norwegian Club National Championships for the first time after losing five-straight finals against the same team.



### Career History

Year	MP-MS	SP	K	K/S	E	TA	PCT	A	A/S	ACE	SE	DIG	D/S	RE	BS	BA	TOT	B/S	BE	BHE	PTS
2014	21-0	32	0	0.00	0	0	.000	0	0.00	1	3	17	0.53	0	0	0	0	0.00	0	0	1.0
Totals	21-0	32	0	0.00	0	0	.000	0	0.00	1	3	17	0.53	0	0	0	0	0.00	0	0	1.0



# #7

## MILICA KUBURA • Belgrade , Serbia • So.

Expected to be a force to reckon with on the right side after hitting a peak towards the end of 2014...another athlete who joins the FSU Volleyball program from Serbia...a very knowledgeable player at the net...has a large wingspan...brings similar credentials as former Seminole Olivera Medic to the court... Extremely experienced player who is capable of performing at a high level...will look to adapt to the American style of play from her Serbian roots...has a tremendous amount of potential and will contribute after arriving in January of 2014...had a great spring season highlighted by 10 kills against Florida.

### FRESHMAN YEAR (2014):

- Captured All-ACC Freshmen Team accolades.
- Was named to the All-ACC Academic Team.
- Earned an honorable mention nod to the AVCA All-East Region Team.
- Scored a season high of 15 kills against LSU and 1 solo block against Florida.
- Kubura was named ACC Freshman of the week twice in 2014.
- Tallied 184 kills, averaging 2.02 per set in 2014.
- Added four solo blocks and 59 block assists.
- Put up a season high of two solo blocks at Duke.
- Hit for a season high, .632 in the 3-1 win over Virginia behind 13 kills on 19 attempts.
- Registered double-digit kills in seven matches this season.
- Had her best match on the NCAA Tournament against BYU, accounting for 11 kills while hitting .471.

### PREP

- A three-year member of the Serbian National Junior Team, which was ranked eighth in the world in 2013.
- Has been exposed to international competition since 2010 and she is a five-time medalist.
- She helped Serbia to back-to-back gold medals at the Youth Girls Balcan Volleyball Championships (2010, 2011).
- Grabbed silver at the 2011 European Youth Summer Olympic Festival and added Bronze in the FIVB Girls Youth Volleyball Championships in Turkey.
- Captured the silver medal in the 2012 Junior Volleyball World Championships

**PERSONAL:** Born March 20, 1995...daughter of Zeljko and Gordana Kubura...has played the piano...plans to major in actuarial science...was give the nickname "Crvena Zvezda" which means Red Star.



### CAREER HIGHS

**Kills:** 15 vs. LSU 9/13/14  
**Total Attacks:** 29 (Twice) Last at Duke (11/13/14)  
**Hitting Percentage:** .778 vs. Syracuse (11/23/14)  
**Digs:** 5 (Twice) Last at Louisville (10/10/14)  
**Solo Blocks:** 2 at Duke (11/13/14)  
**Block Ast:** 5 vs. Clemson (11/26/14)  
**Total Blocks:** 5 (Twice) last vs. Clemson (11/26/14)

Year	MP-MS	SP	K	K/S	E	TA	PCT	A	A/S	ACE	Career History				RE	BS	BA	TOT	B/S	BE	BHE	PTS
											SE	DIG	D/S	RE								
2014	28-9	91	184	2.02	60	388	.320	3	0.03	0	0	31	0.34	0	4	59	63	0.69	5	1	217.5	
<b>Totals</b>	<b>28-9</b>	<b>91</b>	<b>184</b>	<b>2.02</b>	<b>60</b>	<b>388</b>	<b>.320</b>	<b>3</b>	<b>0.03</b>	<b>0</b>	<b>0</b>	<b>31</b>	<b>0.34</b>	<b>0</b>	<b>4</b>	<b>59</b>	<b>63</b>	<b>0.69</b>	<b>5</b>	<b>1</b>	<b>217.5</b>	



# #10 CHRISTINA AMBROSE • Winter Park, Fla. • RFR.



Sat out her first year at Purdue and transferred to FSU for the spring of 2015...give FSU depth at outside hitter...will be a bigger factor as her career continues at FSU.

**FRESHMAN YEAR (2014):**

- Took a redshirt.

**HIGH SCHOOL:**

- A four-year varsity letterman at Winter Park
- Helped WPHS to a 2013 8A State Championships runner-up finish
- Was named captain of the 2014 squad that won the 8A State Championship
- Tied the school record in serving percentage (93.1)
- Was name the Co-MVP of the team for the 2012-2014 seasons
- A member of Orlando Volleyball Academy where she was named the captain for her 15's, 16's teams as well as the 18's squad that qualified for the USAV Junior Nationals (open division)
- Helped lead her 17's team to a fifth place finish at the USAV Junior Nationals as well as the victory at the Florida Regional Big Tournament.





#11

## KACEY SAUNEIR • Orlando, Fla. • RFr.



Sat out her first year but improved drastically by pushing the limit in practice...gives FSU depth at the libero or defensive specialists positions...another defensive specialist who has played at a high level in club...a great server...played in one of the best programs in Florida - OVA...a model student.

### FRESHMAN YEAR (2014):

- Took a redshirt.

### HIGH SCHOOL:

- A four-year varsity letterman at Winter Park
- Helped WPHS to a 2013 8A State Championships runner-up finish
- Was named captain of the 2014 squad that won the 8A State Championship
- Tied the school record in serving percentage (93.1)
- Was named the Co-MVP of the team for the 2012-2014 seasons
- A member of Orlando Volleyball Academy where she was named the captain for her 15's, 16's teams as well as the 18's squad that qualified for the USAV Junior Nationals (open division)
- Helped lead her 17's team to a fifth place finish at the USAV Junior Nationals as well as the victory at the Florida Regional Big Tournament.

### PERSONAL:

Born Feb. 29, 1996...daughter of Chris and Paula Saunier...a member of National Honors Society and made the honor roll at Winter Park...won the Winter Park Sportsmanship award in 2013 and 2014...was also a scholar athlete in 2013 and 2014...aunt Stacey Saunier played both volleyball and softball at FSU and was the starting pitcher for both the 1981 and 1982 AIAW National Championship squads...her parents were also collegiate athletes...her proudest moment was winning the state championship her season year after losing in the finals the year before...major is undecided.





# #6

## BRIANNE BURKERT • Richardson, Texas • Fr.

A versatile left-handed setter that will come in and impact a 6-2 system...is primarily a setter but possesses the ability to attack...will fit into Coach Poole's program with her athletic and hard-working abilities on top of her upbeat and out-going personality.

### HIGH SCHOOL:

Was named as the All-Area Setter of the Year and District 10 6-A Most Valuable Player...led J.J. Pearce High School in assists, aces, kills and hitting percentage...two-time All-Texas Team selection and District 9 5A MVP...captured the District 9 5A Best Attacker honor during the 2012-13 season before winning three different Newcomer of the Year awards, including one from the Dallas Morning News.

### PREP:

A member of Texas Advantage Volleyball...eight of her teammates signed NCAA Division I National Letters of Intent...helped her team to the Junior Olympic National Championship in the summer of 2013.

### PERSONAL:

Born Feb. 29, 1996...daughter of Chris and Paula Saunier...a member of National Honors Society and made the honor roll at Winter Park...won the Winter Park Sportsmanship award in 2013 and 2014...was also a scholar athlete in 2013 and 2014...aunt Stacey Saunier played both volleyball and softball at FSU and was the starting pitcher for both the 1981 and 1982 AIAW National Championship squads...her parents were also collegiate athletes...her proudest moment was winning the state championship her season year after losing in the finals the year before...major is undecided.





# #33 CAROLINE MOONEY • Tallahassee, Fla. • Fr.

A local prospect who grew up watching FSU Volleyball...adds depth to the defensive specialist position...will be used to boost the defense in practice.

## HIGH SCHOOL:

Earned All-Big Bend First Team honors as a junior and senior and grabbed an honorable mention as a sophomore...was selected as the Florida Athletic Coaches Association 7A-2 player of the year as a senior...selected as North team libero during Florida All-Star Match...holds the Chiles school record for digs at 507 and is in first place in career digs with 1,235...is a member of Prostyle Volleyball Club where she is coached by Erica Bunch.

## PERSONAL:

Born Dec. 20, 1996...daughter of Neil and Margaret Mooney...a four-year honor roll member and a four-year CHS Volleyball Academic Athlete Award recipient...an honors graduate and was recognized as an AP Scholar with Distinction...in the FSU honors college...has older twin brothers...father went to FSU Law School...she was born and raised and grew up watching FSU volleyball...plans to major in sociology and political science.



# #2 AMEJE ISMAILI • Palm Harbor, Fla. • Fr.

Gives the Seminoles depth at the defensive specialist position...will be used in various situations in practice.

## HIGH SCHOOL:

Led Florida Class 8A in digs her junior and senior seasons and finished in the top five as a sophomore...is the all-time digs leader and serve receive percentage at Palm Harbor...a two-year captain that led her team to regionals as well as the regional semifinal in the state tournament...was All-Conference along with All-County and All-Gulf Coast first time her junior and senior seasons...selected by the Tampa Bay Times as the All-Tampa Bay Area first team as a junior and senior...was also selected as the runner up for the Tampa Bay Times player of the year in Pinellas County in 2014...a two-time Palm Harbor MVP...named to fourth team "Defensive Daddy" by Prepvolleyball.com...was also a 2014 Pinellas County All-Star.

## PREP:

A member of Tampa United Volleyball Academy where she served as the co-captain for the 16's, 17's and 18's teams...led the club in digs all three seasons and helped her team advance to the USAV Nationals in the National Division as a 16 and to an open bid as a 17...finished third in the 17 open division at the 2014 AAU National Championships...helped her team to eighth other tournament titles.

## PERSONAL:

Born Sept. 23, 1996...daughter of Jim and Qibaret Ismaili...a member of National Honors Society...is a certified nursing assistant...graduated Palm Harbor Summa Cum Laude...apart of UNICEF and Health Occupations Students of America, Key Club and Future Business Leaders of America...hopes to attend medical school and become a physician...majoring in exercise science.





# HEAD COACH CHRIS POOLE



The transformation has been thorough and quick.

When Chris Poole inherited the Florida State volleyball program in the summer of 2008, he took over a team that had failed to reach the 20-win plateau in five-straight seasons and hadn't been to the NCAA Tournament since 2002. It was a program looking for answers; a program looking to get back to the winning ways it had grown accustomed to in the 1980s and early '90s.

Seven years later, Poole has made his mark, grabbing his 700th career win while rejuvenating a program that has built itself into a national contender. He has guided the Seminoles to an NCAA National Semifinal (2011), an NCAA Regional Semifinal (2013, 2014) and Final (2009), and two trips to the NCAA second round (2010, 2012).

In 2014, the Seminoles continued to produce history, riding a 24-0 match winning streak while climbing to a program and ACC best AVCA ranking of No. 3 as four athletes captured AVCA All-America honors en route to the second consecutive Sweet 16.

In 2013, Poole helped the Seminoles to a school-record setting six AVCA top-25 wins (Kentucky, Michigan, Western Kentucky, Duke, North Carolina, Florida), including two of the biggest wins in school history. On December 6, 2013, Poole guided the Seminoles to a 3-2, NCAA Second Round victory over No. 6 Florida lifting them to the NCAA Champaign Regional Semifinal. It marked the first time since 1990, FSU defeated UF inside the O'Connell Center. Florida State also picked up a 3-2 win over No. 7 Michigan on Sept. 14, 2013.

The Seminoles finished second in the Atlantic Coast Conference with an overall record of 26-8, while finishing the year ranked 11th in the AVCA poll and 12th in the RPI. FSU was led by AVCA All-America honorable mention players, Ashley Neff, Nicole Walch and Elise Walch. Neff earned All-ACC First Team honors, while both Walch sisters and Katie Mosher were awarded All-Second Team accolades.

On Nov. 17th in a 3-0 victory over Notre Dame, Poole picked up his 700th career win, becoming one of the most winningest active division I coaches in the country (10th-706 wins).

In 2012, the Seminoles won their third Atlantic Coast Conference title under Poole and the program's fourth overall. Florida State finished with a remarkable 28-4 overall record, earning back-to-back conference crowns for the first time in the ACC since Maryland achieved the feat in 2003 and 2004. The Seminoles tied a previous school record with the 2011 squad by defeating five AVCA Top 25 opponents, and one of just three teams (Southern California, Western Kentucky) who have garnered 28 wins or better in the last two seasons (2011 and 2012).

In Poole's fifth season Florida State obliterated the school record for consecutive wins at home, reaching 27 matches before falling to Purdue in the NCAA Second Round. Florida State also achieved a 16-match win streak and won 19 consecutive sets overall in the 2012 season to reflect its stellar play. The Seminoles finished 18th in the final AVCA Poll and 12th in the final RPI, while being led by AVCA Third-Team All-American and ACC Player of the Year Ashley Neff as well as honorable mention All-Americans Sareea Freeman and Fatma Yildirim.

Poole's most memorable year thus far came in 2011, when he led the Seminoles to their first-ever NCAA National Semifinal appearance in what was a startling year to say the least.

In 2011, FSU earned its third ACC title while finishing with a 28-7 overall record and an 18-2 mark within the conference. The Seminoles entered the NCAA Tournament as a No. 12 national seed and began the Field of 64 by defeating Albany and Cincinnati in Tully Gym. From there, FSU upset No. 5 Purdue in four sets in the Sweet 16 and defeated fourth-seeded Iowa State in five sets in the Elite Eight in Minneapolis to achieve a feat that many deemed unthinkable when Poole and his staff first arrived.

FSU became the first ACC volleyball team to ever advance to the final round of four, where it eventually lost to NCAA champion UCLA in the national semifinal at the Alamodome in San Antonio. FSU was the only team in the final four that had gotten through its regional in which both Sweet 16 and Elite Eight opponents were nationally-seeded. In his five seasons leading the Seminoles, Poole has compiled 11 of FSU's 12 NCAA postseason wins, showing a 11-5 mark in championship play.

As a result of FSU's historical 2011 campaign, Poole helped the Seminoles achieve their highest national ranking ever as they finished at No. 7 in the final AVCA Poll. FSU also finished with the seventh-best RPI in the nation. Poole capped his incredible season by being named the ACC Coach of the Year for the second time

as well as the AVCA East Region Coach of the Year. He coached AVCA Second-Team All-American Jekaterina Stepanova to a career year as well as AVCA Honorable Mention All-Americans Visnja Djurdjevic and Neff.

The Seminoles earned 21 wins in Poole's first season in 2008 and then followed that up with an incredible 2009 campaign. FSU not only posted a 31-3 overall record, but under Poole's tutelage the 'Noles captured their first outright regular-season Atlantic Coast Conference championship in school history (second overall) and made it to the Elite Eight of the NCAA Tournament for the first time ever.

In addition to those program firsts, Poole's Seminoles also set the school standard for most conference wins in a season with 19 and ACC wins in a row with 16, which was then tied by the 2011 team. A national ranking of No. 11 in the entire country was the highest ever for a Florida State volleyball team at the time and its No. 3 national seed in the Big Dance continues to be the highest ever. Poole's 2012 team reached the program's highest AVCA ranking at No. 6 on Sept. 3, 2012.

For his squad's multiple successes, Poole garnered ACC Coach of the Year and AVCA Division I East Region Coach of the Year honors in 2009.

He also coached a handful of players that generated quite a few accolades. Brianna Barry became the first Seminole to ever be named the ACC's Player of the Year and she also garnered AVCA Division I Second-Team All-American honors. Barry, an ESPN The Magazine Academic All First-Team member, was joined by Jordana Price, Mira Djuric and Rachael Morgan on the 2009 All-ACC Team - a record at FSU for most players on that list in one season. Price, Djuric and Morgan also each achieved an AVCA Division I Honorable Mention All-American nod. Poole also coached an ACC All-Freshman Team performer in Yildirim.

The 2010 season featured several roadblocks for the Seminoles, ranging from life-altering misfortunes off the court to devastating injuries that inhibited the team's continuity. Despite all the hardships, the gutsy FSU squad finished 22-11, including 12-8 within the ACC. Several program feats were accomplished - making back-to-back postseason appearances for the first time in over a decade, advancing to the second round of the NCAA Championship in consecutive years for the first time in school history and finishing with at least 20 wins for the third straight season.

Veterans Jenna Romanelli and Stephanie Neville capped off their four-year careers in excellent fashion. Junior outside hitter Djurdjevic was one of the top transfers in the country, being named an AVCA Honorable Mention All-American and an AVCA Honorable Mention All-East Region member. She joined Neville as members of the



All-ACC Team as well.

The fact that Poole has breathed life in the FSU volleyball program should come as no surprise as he brought a wealth of knowledge and experience to the school after heading the program at the University of Arkansas for 14 accomplished seasons.

Poole started Arkansas' volleyball program in 1994 and was not only successful, but led the Lady Razorbacks to 11 Southeastern Conference Western Division titles. Add to that 11 postseason appearances - two NIVC and nine NCAA - along with an SEC Tournament title and numerous individual player honors.

Upon arriving in Fayetteville, Ark. in 1993, Poole personally handled every element of building the program from buying the first pieces of equipment, hiring the assistants and recruiting the players, to renovating the court and building locker room facilities.

With head coaching stints at Arkansas, Arkansas State and Arkansas Tech, Poole earned a 550-230 career record in 21 seasons prior to his hiring at FSU and had been named conference coach of the year seven times and was pegged the South Region Coach of the Year in 1997.

During his 14 seasons at Arkansas, in which he compiled a 316-161 record, Poole produced two AVCA All-Americans, three AVCA honorable mention All-Americans, 24 players with 44 All-SEC honors, three SEC Freshmen of the Year and 25 AVCA All-District/All-Region honorees. In addition to the success on the court, Poole's Arkansas teams excelled in the classroom as well with 67 SEC Academic Honor Roll selections, 10 CoSIDA All-District selections, two H. Boyd McWhorter Scholar-Athlete finalists and one McWhorter winner.

Poole certainly made his mark in the SEC as he guided Arkansas to a 159-65 record in the SEC regular season for a 71 percent league-winning mark. Poole and the Lady Razorbacks were even more impressive against the Western Division, winning 11 of 14 titles.

Poole spent an entire year away from competition preparing for the Razorback's inaugural season in 1994 and it was time well spent as he led Arkansas to a 19-17 overall record, a 10-5 SEC mark and an SEC Western Division title with a perfect 10-0 divisional record in the first year of competition. The Lady Razorbacks finished third overall in the league that year and played well enough to earn a postseason bid to the National Invitational Volleyball Coaches tournament in Kansas City where they finished seventh in a field of 20 teams. Poole was selected as the 1994 SEC Coach of the Year while two of his players earned All-SEC honors and one player earned All-District honors.

Poole's ability to build a program was proven first with Arkansas Tech then at Arkansas State. He took over days prior to the 1987 season at ASU and his first team showed the effects

with an 8-24 record. But with one season under Poole's careful tutelage, virtually the same team was 41-1 the next year, launching a five-year run of winning seasons for the Lady Indians.

His 1988 team had a 33-match win streak, longest in the nation, and posted a school-record 41-1 overall mark. The next year, ASU had a 34-match win streak, notched a Lady Indian record with 43 wins (43-6 overall) and was ranked ninth in the South Region.

In his last season at ASU, the Lady Indians were 41-6 and received an automatic bid into the NCAA Tournament in 1992. ASU entered the 32-team NCAA field with the most wins of any team, but lost a tough four-game match to the Northwest Region's top-seeded team, Long Beach State.

Prior to ASU, Poole was an assistant and later head coach at Arkansas Tech. In two seasons as head coach at ATU, he posted a 53-20 record, winning the Arkansas Intercollegiate Conference title in 1985 as co-head coach and finishing runner-up as head coach in 1986. He started his collegiate career in 1983 as a graduate assistant for the nationally ranked Arkansas

Tech Golden Suns. Tech was 58-9 with a perfect 24-0 conference mark in two seasons with Poole as an assistant coach.

A native of Heber Springs in north-central Arkansas, Poole is a 1983 graduate of Arkansas Tech and earned a master's degree from there in 1989. He is a member of the American Volleyball Coaches Association and has served on the AVCA's All-American, All-South Region and All-South Region Ranking committees and is also an AVCA Top 25 voter.

Poole and his wife, Toni, a former Arkansas State track and field standout, have two children, son Joshua and daughter Taylor.



*Head coach Chris Poole guided the Seminoles to their first-ever NCAA Final Four in 2011, earning AVCA All-East Region Coach of the Year honors as well as the ACC Coach of the Year.*





# ASSOCIATE HEAD COACH JEFF HULSMEYER



Florida State indoor volleyball head coach Chris Poole announced the hiring of Jeff Hulsmeyer as the associate head coach. Hulsmeyer will replace Ryan McGuyre, who was named the head coach at Baylor in December.

Hulsmeyer will fulfill the responsibilities of training and recruiting coordinator.

"I have been very blessed with great assistants," Poole said. "Holly Watts, Gokhan Yilmaz and now Ryan McGuyre have all moved to a head coaching positions at the Division I level. I am now excited to welcome Jeff and his family to the Florida State Volleyball program and looking forward to another great season. Jeff has spent about 25 years coaching and recruiting and we expect him to make an impact. Jeff is also known as an exceptional trainer and focuses on the small details of being a great individual player."

Hulsmeyer brings a wealth of coaching experience to Florida State after serving as an assistant at Kansas State for six seasons (2009-14), helping the Wildcats to three NCAA Tournament appearances including a Sweet 16 berth in 2011 after being selected to finish eighth in the Big 12.

In 2014, the Wildcats teetered in and out of the AVCA Top 25, finishing with a record of 22-9 after falling in the first round of the NCAA Tournament, 3-0 to Utah. Hulsmeyer served as the offensive and recruiting coordinator at Kansas State, working heavily with the setters in practice while acquiring some of the top recruiting classes in the country according to PrepVolleyball.com.

"I am very honored and blessed to have this opportunity to work with Chris Poole at Florida State," Hulsmeyer said. "Coach Poole has established himself and Florida State volleyball as a national contender. Their goals are getting to the Final Four and being consistently ranked among the nation's

elite programs. I'd like to thank Suzie Fritz and Kansas State University for six wonderful years in Manhattan and all the players and support staff that made our time there so memorable. My family and I are looking forward to making Tallahassee our home and getting immersed in the community."

Hulsmeyer served as the head coach for Georgetown College, where he produced a record of 75-14, leading the Tigers to a No. 5 national ranking in 2007. In both seasons at the helm he was named the conference and region coach of the year while helping a pair of players to NAIA All-America honors.

Prior to an assistant coaching job at Illinois (1996-98) and a four-year head coaching stint at Purdue (1999-2002), Hulsmeyer worked for Arkansas State and Western Kentucky - two teams in the Sun Belt Conference, capturing three titles and two Coach of the Year awards.

While at the helm of Arkansas State (1993-95) he led his team to the crown in all three seasons while remaining perfect in regular season conference play in addition to a pair of NCAA Tournament bids.

After a season at Western Kentucky as a graduate assistant, Hulsmeyer took over as

the head coach in 1990, turning the program around and finishing with a 32-9 record following a season that had a losing record. While at the helm (1990-93) Hulsmeyer led Western Kentucky to a pair of runner-up finishes in the Sun Belt Conference.

"I have personally known Jeff since he started coaching," Poole said. "We both got into Division I Volleyball about the same time in the late 80's. In fact, we coached against each other in the Sun Belt Conference. His teams were always exceptionally well prepared for matches."

During parts of his coaching career began, Hulsmeyer played indoor and professional beach volleyball from 1989-95 while recruiting on the East Coast.

Hulsmeyer graduated from Kentucky in 1988 with a degree in political science. He is married to the former Michelle Hall of Halstead, Kan. She was a two-time All-American volleyball player for Barton County Community College before she went on to play at Arkansas State where she helped her team to the NCAA Tournament in both seasons. The couple have four children, Zach, Ben, Hannah and Jack.





## ASSISTANT COACH **GANNA KHRYSTENKO**



Ganna “Anna” Khrystenko is tremendously dedicated to the sport of volleyball. She has enjoyed success as both a player and a coach at the most elite level in Europe. She brings that wealth of knowledge and experience to FSU while entering her second season as the Assistant Coach for the indoor volleyball team.

In 2014, Khrystenko took charge of coaching blocking, helping Sarah Burrington to an AVCA All-America honorable mention accolade and All-ACC First Team nod while Kiara Wright finished with All-ACC Second team honors.

Khrystenko arrived in Tallahassee in March (2014) and assists heavily in international recruiting while coaching in her area of expertise - blocking.

The native of Ukraine, Khrystenko played five seasons on the Ukrainian National Team while playing professionally in her country from 1995-2008. During a three year junior career (1995-1997) she gained valuable international experience by competing at a pair of Junior World Championships and European Championships.

Khrystenko won a plethora of accolades as a player, including a four-time Ukrainian Championship, where she was awarded the ‘Best Blocker’ multiple times. She is a four-time winner of the Cup of Ukraine and was seen in the Elite Eight of the European CEV Cup and Top Teams Cups. In 2002 where she was awarded the ‘Best Server’ for the Top Teams Cup.

She helped Ukraine take fifth place at the World University Games in 2003.

Following her athletic career, Khrystenko began coaching in 2008 as a manager of the Ukrainian Girls’ Team before being promoted to assistant coach of the Junior Team in 2009. During that time, Khrystenko essentially served as a general manager of the club by selecting coaches and players for the teams while working with advanced volleyball development in her country.

Her role in the Ukraine expands further than just a coach. In 2008, Khrystenko was named as the Chairman of the Athletic Commission for the Ukrainian Volleyball Federation and was a member of the Executive Committee and National Olympic Committee as well. She also spent five years as a General Volleyball Manager at the Ukrainian Government.

Recently, Khrystenko took her career to the United States in December of 2013 where she had been coaching the USA NY AAU Volleyball teams, which are based out of New York and are members of the New England Amateur Athletic Union.

Khrystenko is married to Alexander Khrystenko and the couple have a four-year old son, Ivan.





# VOLLEYBALL SUPPORT STAFF



**Craig Campanozzi**  
Video Coordinator



**Tasha Fisher**  
Compliance Coordinator



**Samantha Davis**  
Athletic Training Student



**Leah Butler**  
Director of Operations



**Iyanna Bell**  
Athletic Training Student



**Amanda Robinson**  
Athletic Trainer



**Charlie Perez**  
Indoor Volleyball Manager



**Laurie Swiger**  
Facility Coordinator



**Caitlin Quinn**  
Strength & Speed Coach



**Maxo Jean**  
Marketing Assistant



**Deana Ruggeri**  
Academic Advisor



**Troy Wisneski**  
Indoor Volleyball Manager



**Katie Mosher**  
Volunteer Assistant Coach



**Ana Auger-Crossman**  
Equipment Manager



**Alex Gallant**  
Facilities

**NOT PICTURED:**

Jill Hoomes - Administrative Assistant



# 2014 SEASON ACCOMPLISHMENTS

- The Florida State indoor volleyball team put together another record-setting year in 2014, finishing the season with a second-consecutive Sweet 16 appearance before finishing ranked 10th in the AVCA poll with a record of 30-3.
- The Seminoles have now been included in 58 straight polls, while turning in the second highest finish to a season in school history.
- Started the season ranked No. 13 in the AVCA Poll and relied on veteran leadership to mold nine new players - including five transfers.
- Katie Mosher and Sarah Wickstrom finished their careers by becoming one of the most winningest senior classes in FSU history with 112 wins.
- The Seminoles were led by junior outside hitter Nicole Walch who finished the season with AVCA All-America Second Team honors behind 487 kills (3.99 per set), 306 digs and 35 aces. Walch became the fourth player in FSU history to earn an All-America nod. The Stuart, Fla. native garnered All-ACC First Team honors in 2014 on top of three ACC Player of the Week honors. Walch established new single match career highs in kills (25 vs. Clemson) and aces (5 vs. NC State) while registering 15 double-doubles.
- FSU rode a 24-match winning streak to start the season.
- Katie Mosher left her legacy on the FSU program by taking over as the FSU All-Time digs leader with 2,123. She broke the record on a career day of 34 digs in the 3-2 win over Miami. She finished the year with 518 digs, averaging 4.18 per set.
- In 2014, Mosher was named to the All-ACC first team before earning AVCA All-America honorable mention accolades. The three-year captain was also selected as a finalist for the Senior CLASS Award where she finished with Second-Team honors.
- Sarah Wickstrom also moved up the FSU ranks and she finished her career with 2,915 which ties her for sixth place on the All-Time Assists list. She also established a single match career high in assists of 39 in the win over Marquette. Wickstrom also led the defense in the 3-1 loss vs. BYU with 19 digs, which was another career high. During her four years at FSU, she only missed one match - a total of four sets.
- In addition to Walch and Mosher, Burrington captured All-ACC First team honors while earning AVCA All-America honorable mention accolades. Burrington finished with 178 total blocks, 1.44 per set while adding 260 kills for .406 percent, which is the fourth-best hitting percentage in school history. Wright and Horton earned All-ACC Second Team honors, while Horton was named as an AVCA All-America honorable mention. Wright finished second on the team with 148 total blocks averaging 1.19 per set while leading in solo stops with 21.
- In addition to Walch's AVCA All-America second team, Burrington, Horton and Mosher all earned second team honors tying the most in school history.
- FSU dominated the East, with Walch, Horton, Mosher and Burrington all receiving All-Region honors. Kubura was an honorable mention. Coach Poole was named as the AVCA East Region Coach of the Year.
- Walch earned ACC Player of the Week twice in 2014, Horton picked up the honor after the wins over Texas A&M.
- Kubura was named to the All-ACC Freshman Team and an AVCA All-East Region honorable mention after producing 184 kills (2.02 per set) and 63 total blocks. The Belgrade, Serbia native was also selected as the ACC Freshman of the Week twice in 2014.



# 2014 ACC REVIEW

## 2013 ALL-ACC - FIRST TEAM

Name	Yr.	Position	School
Jeme Obeime !	Sr.	OH	Duke
Emily Sklar !	Sr.	OH	Duke
Kelsey Williams	Sr.	S	Duke
Sarah Burrington	So.	MB	Florida State
Katie Mosher !	Sr.	L	Florida State
Nicole Walch !	Jr.	OH	Florida State
Katie George	Jr.	S	Louisville
Janelle Jenkins	So.	OH	Louisville
Savanah Leaf !	Sr.	OH	Miami
Emani Sims #	Sr.	MB	Miami
Chaniel Nelson #	Sr.	OPP	North Carolina
Paige Neuenfeldt !	Jr.	MB	North Carolina
Ece Taner	Sr.	L	North Carolina
Amanda Orchard	Jr.	MH	Pitt
Kathryn Caine !	Sr.	MB	Virginia Tech
Lindsey Owens	So.	OH	Virginia Tech

Overall record: 16-2 Conf: 16-2 Home: 9-0 Away: 7-2 Neutral: 0-0

## 2013 ALL- ACC - SECOND TEAM

Name	Yr.	Position	School
Karis Watson	Sr.	MB	Clemson
Sasha Karelov	So.	L	Duke
Jordan Tucker	So.	MB	Duke
Katie Horton	So.	OH	Florida State
Kiara Wright	Jr.	MH	Florida State
Tess Clark	Fr.	MB	Louisville
Haley Templeton	Fr.	S	Miami
Victoria McPherson !	Jr.	MB	North Carolina
Delaney Clesen	Sr.	L	Pitt
Kate Yeazel	Sr.	RS	Pitt
Silvi Uattara	So.	OH	Syracuse
Jasmine Burton !	So.	OPP	Virginia
Lauren Fuller !	Jr.	S	Virginia
Jazmen Russell	Sr.	OH	Wake
Forest			

Player of the Year: Savanah Leaf, Sr., OH, Miami  
 Defensive Player of the Year: Ece Taner, Sr., L, North Carolina  
 Setter of the Year: Kelsey Williams, Sr., S, Duke  
 Freshman of the Year: Haley Templeton, Fr., S, Miami  
 Coach of the Year: Joe Sagula, North Carolina

##	Player	Attack						Set		Serve			
		sp	mp-ms	k	k/s	e	ta	pct	a	a/s	sa	sa/s	se
5	Nicole Walch	66	18-18	244	3.70	101	608	.235	6	0.09	19	0.29	20
4	Katie Horton	65	18-18	175	2.69	70	457	.230	8	0.12	15	0.23	21
21	Kiara Wright	67	18-18	140	2.09	45	262	.363	0	0.00	0	0.00	0
7	Milica Kubura	52	16-6	108	2.08	31	219	.352	3	0.06	0	0.00	0
12	Sarah Burrington	67	18-18	136	2.03	23	280	.404	6	0.09	8	0.12	9
14	Mercedes Vaughn	60	18-5	96	1.60	47	266	.184	1	0.02	0	0.00	0
20	Karlie Hauer	26	13-6	27	1.04	14	104	.125	6	0.23	1	0.04	1
8	Hailey Luke	67	18-2	12	0.18	2	26	.385	375	5.60	10	0.15	7
10	Sarah Wickstrom	63	17-16	2	0.03	1	10	.100	412	6.54	14	0.22	8
2	Katie Mosher	67	18-0	1	0.01	1	17	.000	63	0.94	7	0.10	14
9	Caroline Dadowski	3	2-0	0	0.00	0	0	.000	0	0.00	0	0.00	0
13	Laura Dadowski	31	14-0	0	0.00	0	0	.000	0	0.00	0	0.00	7
1	Cecilie Woie	23	13-0	0	0.00	0	0	.000	0	0.00	0	0.00	2
22	Karyn Israel	3	2-1	0	0.00	0	0	.000	5	1.67	0	0.00	1
FLORIDA STATE		67	18-18	941	14.0	336	2250	.269	885	13.2	74	1.10	90
Opponents		67	18-18	846	12.6	402	2382	.186	787	11.7	66	0.99	131

##	Player	Dig				Blocking				Points			
		sp	re	dig	dig/s	bs	ba	total	blk/s	be	bhe	pts	pts/s
5	Nicole Walch	66	32	165	2.50	7	19	26	0.39	3	1	279.5	4.23
4	Katie Horton	65	17	150	2.31	2	43	45	0.69	3	2	213.5	3.28
21	Kiara Wright	67	1	19	0.28	14	73	87	1.30	12	2	190.5	2.84
7	Milica Kubura	52	0	16	0.31	3	40	43	0.83	4	0	131.0	2.52
12	Sarah Burrington	67	0	33	0.49	13	90	103	1.54	8	1	202.0	3.01
14	Mercedes Vaughn	60	0	23	0.38	2	46	48	0.80	8	1	121.0	2.02
20	Karlie Hauer	26	1	20	0.77	0	11	11	0.42	4	1	33.5	1.29
8	Hailey Luke	67	0	102	1.52	0	5	5	0.07	0	10	24.5	0.37
10	Sarah Wickstrom	63	0	125	1.98	0	0	0	0.00	1	18	16.0	0.25
2	Katie Mosher	67	8	292	4.36	0	0	0	0.00	0	2	8.0	0.12
1	Cecilie Woie	23	0	12	0.52	0	0	0	0.00	0	0	0.0	0.00
22	Karyn Israel	3	0	4	1.33	0	0	0	0.00	0	1	0.0	0.00
9	Caroline Dadowski	3	0	0	0.00	0	0	0	0.00	0	0	0.0	0.00
13	Laura Dadowski	31	0	4	0.13	0	0	0	0.00	0	0	0.0	0.00
-	TEAM	-	7	-	-	-	-	-	-	-	-	-	-
FLORIDA STATE.....		67	66	965	14.40	41	327	204.5	3.05	43	39	1219.5	18.20
Opponents.....		67	74	848	12.66	38	204	140.0	2.09	37	32	1052.0	15.70

## FINAL ACC STANDINGS

	OVERALL		CONFERENCE	
	W	L	W	L
North Carolina	29	3	17	1
<b>Florida State</b>	<b>30</b>	<b>3</b>	<b>16</b>	<b>2</b>
Duke	22	8	14	4
Miami	22	9	14	4
Pitt	25	6	13	5
Virginia	17	14	10	8
Virginia Tech	17	14	10	8
Louisville	15	15	7	11
Clemson	18	14	6	12
Wake Forest	16	16	6	12
Georgia Tech	13	18	6	12
Boston College	16	14	11	18
NC State	16	14	5	13
Notre Dame	6	23	3	15
Syracuse	9	21	2	16

## 2014 ACC ALL-FRESHMEN TEAM

Kate Federico	S	Clemson
Milica Kubura	RS	Florida State
Tess Clark	MB	Louisville
Maggie Dejong	MB	Louisville
Haley Templeton	S	Miami
Kaitlyn Kearney	MB	NC State
Sam Fry	MB	Notre Dame
Kylie Long	OH	Wake Forest
Caroline Wolf	L	Wake Forest

## 2014 FINAL NCAA RPI

3.....	Florida State
7.....	North Carolina
21.....	Duke
27.....	Miami
49.....	Pittsburgh
53.....	Virginia Tech
77.....	Virginia
99.....	Louisville
100.....	North Carolina St.
111.....	Clemson
133.....	Georgia Tech
141.....	Boston College
143.....	Wake Forest
179.....	Notre Dame
201.....	Syracuse



# FSU POSTSEASON HISTORY

## FSU IN THE METRO CONFERENCE (1982-1990) - YEAR-BY-YEAR RECORD

Year	Metro (Finish)	Overall	Head Coach
1982	N/A (3rd)	27-17	Cecile Reynaud
1983	10-0 (1st)	31-6	Cecile Reynaud
1984	7-2 (3rd)	20-13	Cecile Reynaud
1985	7-1 (1st)	22-10	Cecile Reynaud
1986	8-0 (1st)	25-11	Cecile Reynaud
1987	8-0 (1st)	22-11	Cecile Reynaud
1988	8-1 (1st)	28-8	Cecile Reynaud
1989	10-0 (1st)	30-5	Cecile Reynaud
1990	7-2 (3rd)	25-10	Cecile Reynaud

## FSU IN THE METRO CONFERENCE TOURNAMENT (1982-1990) - ALL-TIME RECORD: 24-14

Year	FSU Results
1982	Florida State 2 - Tulane 0
	Florida State 2 - Memphis 0
	Cincinnati 2 - Florida State 1
	Florida State 2 - Southern Miss 0
	Florida State 2 - Virginia Tech 0
	Louisville 2 - Florida State 1
	Louisville 3 - Florida State 2
	Florida State 3 - Memphis 0
1983	Florida State 3 - Southern Miss 0
	Florida State 3 - Cincinnati 1
	Florida State 3 - South Carolina 2
1984	Florida State 3 - Virginia Tech 0
	South Carolina 3 - Florida State 0
	Florida State 3 - Evansville 0
	LSU 3 - Florida State 0
	Brigham Young 3 - Florida State 0
	Arizona State 3 - Florida State 0
	Iowa 3 - Florida State 0
1985	Florida State 3 - Southern Miss 0
	Florida State 3 - South Carolina 1
	Brigham Young 3 - Florida State 0
	Georgia 3 - Florida State 1
1986	Florida State 3 - Virginia Tech 0
	Florida State 3 - South Carolina 1
	Brigham Young 3 - Florida State 1
	Florida State 3 - California 2
1987	Florida State 3 - South Carolina 1
	Florida State 3 - Cincinnati 1
	Houston 3 - Florida State 2
	Long Beach State 3 - Florida State 2
1988	Florida State 3 - Southern Miss 0
	Florida State 3 - South Carolina 0
	Florida State 3 - Cincinnati 1
1989	Florida State 3 - Southern Miss 0
	Florida State 3 - Louisville 0
	Florida State 3 - Cincinnati 0
1990	Florida State 3 - Virginia Tech 0
	Louisville 3 - Florida State 2

## FSU IN THE ATLANTIC COAST CONFERENCE (1991-PRESENT) - YEAR-BY-YEAR RECORD

Year	ACC (Finish)	Overall	Head Coach
1991	2-5 (3rd)	16-15	Cecile Reynaud
1992	6-1 (2nd)	26-8	Cecile Reynaud
1993	9-5 (2nd)	24-10	Cecile Reynaud
1994	7-7 (3rd)	17-16	Cecile Reynaud
1995	3-11 (3rd)	11-19	Cecile Reynaud
1996	6-10 (5th)	12-19	Cecile Reynaud
1997	11-5 (3rd)	25-9	Cecile Reynaud
1998	11-5 (1st)	25-11	Cecile Reynaud
1999	1-15 (9th)	8-23	Cecile Reynaud
2000	9-7 (5th)	21-11	Cecile Reynaud
2001	10-6 (2nd)	17-12	Cecile Reynaud
2002	10-6 (2nd)	21-13	Todd Kress
2003	5-11 (8th)	16-17	Todd Kress
2004	9-7 (7th)	18-11	Todd Kress
2005	11-11 (15th)	13-17	Todd Kress
2006	13-9 (4th)	19-12	Todd Kress
2007	13-9 (5th)	16-14	Todd Kress
2008	13-7 (5th)	21-9	Chris Poole
2009	19-1 (1st)	31-3	Chris Poole
2010	12-8 (4th)	22-11	Chris Poole
2011	18-2 (1st)	28-7	Chris Poole
2012	18-2 (1st)	28-4	Chris Poole
2013	16-3 (2nd)	26-8	Chris Poole

## CONFERENCE TOURNAMENT HISTORY

Conference	Year	Site	Host	FSU Finish
METRO	1982	Tallahassee, FL	Florida State	3rd Place
METRO	1983	Louisville, KY	Louisville	Champions
METRO	1984	Columbia, SC	South Carolina	3rd Place
METRO	1985	Hattiesburg, MS	Southern Miss	Champions
METRO	1986	Blacksburg, VA	Virginia Tech	Champions
METRO	1987	Memphis, TN	Memphis	Champions
METRO	1988	Cincinnati, OH	Cincinnati	Champions
METRO	1989	Tallahassee, FL	Florida State	Champions
METRO	1990	Louisville, KY	Louisville	3rd Place
ACC	1991	Charlottesville, VA	Virginia	3rd Place
ACC	1992	College Park, MD	Maryland	Runner-up
ACC	1993	Durham, NC	Duke	Runner-up
ACC	1994	Chapel Hill, NC	North Carolina	3rd Place
ACC	1995	Clemson, SC	Clemson	3rd Place
ACC	1996	Atlanta, GA	Georgia Tech	5th Place
ACC	1997	Raleigh, NC	NC State	3rd Place
ACC	1998	College Park, MD	Maryland	Champions
ACC	1999	Orlando, FL	ACC	9th Place
ACC	2000	Winston Salem, NC	Wake Forest	5th Place
ACC	2001	Tallahassee, FL	Florida State	Runner-up
ACC	2002	Atlanta, GA	Georgia Tech	Runner-up
ACC	2003	Orlando, FL	ACC	8th Place
ACC	2004	Charlottesville, VA	Virginia	8th Place
ACC	2005-12			No Tournament Held

## FSU IN THE ACC TOURNAMENT (1991-2004) - ALL-TIME RECORD: 16-13

Year	FSU Results
1991	Florida State 3 - North Carolina 0
	Virginia 3 - Florida State 1
1992	Florida State 3 - Virginia 0
	Florida State 3 - Maryland 2
	Duke 3 - Florida State 2
1993	Florida State 3 - North Carolina 0
	Florida State 3 - Clemson 0
	Duke 3 - Florida State 0
1994	Florida State 3 - Maryland 1
	Duke 3 - Florida State 0
1995	Florida State 3 - Clemson 2
	Maryland 3 - Florida State 0
1996	Georgia Tech 3 - Florida State 0
1997	Florida State 3 - Virginia 2
	Georgia Tech 3 - Florida State 1
1998	Florida State 3 - Wake Forest 0
	Florida State 3 - Virginia 0
	Florida State 3 - North Carolina 0
1999	Clemson 3 - Florida State 0
2000	Duke 3 - Florida State 2
2001	Florida State 3 - Wake Forest 0
	Florida State 3 - Duke 1
	North Carolina 3 - Florida State 1
2002	Florida State 3 - Clemson 2
	Florida State 3 - North Carolina 0
	Georgia Tech 3 - Florida State 1
2003	Florida State 3 - NC State 0
	Georgia Tech 3 - Florida State 1
2004	UNC 3 - Florida State 0
2005-12	No ACC Tournament Held

## FSU IN THE AVCA/USA TODAY COACHES POLL

Total weeks in AVCA/USA TODAY POLL .....97  
 First Ranking .....No. 20, 9/20/82  
 Highest Ranking .....No. 3, 10/27/14-11/10/14  
 Last Ranking .....No. 18, Preseason 2013

## NCAA CHAMPIONSHIPS (16 appearances)

Year	Site	Opponent	Score
1983	Tallahassee	Tennessee	15-12, 15-12, 15-10, 15-8, 15-6
1985	Athens	Georgia	6-15, 11-15, 9-15
1987	Austin	Texas	6-15, 11-15, 9-15
1988	Tallahassee	Colorado St.	3-15, 5-15, 15-9, 7-15
1989	Tallahassee	California	15-11, 11-15, 13-15, 13-15
1990	Lexington	Kentucky	12-15, 10-15, 15-10, 10-15
1992	Gainesville	Florida	9-15, 3-15, 10-15
1993	Tallahassee	DePaul	15-9, 7-15, 15-10, 15-12
	Tallahassee	Pacific	6-15, 17-15, 6-15, 9-15
1997	Gainesville	South Florida	15-8, 4-15, 13-15, 15-7, 9-15
1998	Louisville	Northern Illinois	15-10, 11-15, 10-15, 12-15
2002	Gainesville	South Florida	21-30, 19-30, 28-30
2009	Gainesville	Alabama A&M	25-18, 25-19, 25-20
	Tallahassee	Jacksonville State	25-18, 26-24, 25-22
	Minneapolis	Kentucky	16-25, 25-24, 25-17, 19-25, 17-15
	Minneapolis	Minnesota	20-25, 7-25, 25-18, 17-25
2010	Gainesville	Ga. Southern	25-20, 23-25, 25-22, 25-13
	Gainesville	Florida	25-20, 22-25, 25-22, 25-17
2011	Tallahassee	Albany	25-15, 25-11, 25-23
	Tallahassee	Cincinnati	16-25, 25-20, 20-25, 15-13
	Minneapolis	Purdue	25-23, 21-25, 25-20, 25-19
	Minneapolis	Iowa State	25-21, 23-25, 25-20, 19-25, 15-11
	San Antonio	UCLA	16-25, 17-25, 21-25
2012	Tallahassee	Hofstra	25-21, 25-10, 25-20
	Tallahassee	Purdue	20-25, 25-21, 21-25, 25-23, 11-15
2013	Gainesville	Ga. Southern	25-19, 25-20, 25-20
	Gainesville	Florida	25-15, 20-25, 22-25, 25-22, 15-9
	Champaign	Wisconsin	15-25, 25-23, 25-21, 15-25
2014	Tallahassee	Jacksonville	25-13, 25-21, 25-19
	Alabama	Alabama	25-18, 25-22, 25-19
	Seattle	BYU	20-25, 19-25, 25-19, 24-26

## WEEK-BY-WEEK IN THE USA TODAY COACHES POLL

No. 20	9/20/82
No. 21	9/14/83
No. 23	9/21/83
No. 21	9/28/83
No. 19	10/5/83
No. 17	10/12/83
No. 20	10/19/83
No. 23	10/26/83
No. 23	11/2/83
No. 25	Final 1993
No. 24	Preseason 1998
No. 22	9/8/98
No. 19	9/15/98
No. 21	9/22/98
No. 22	9/7/09
No. 19	9/14/09
No. 18	9/21/09
No. 17	9/28/09
No. 19	10/5/09
No. 17	10/12/09
No. 17	10/19/09
No. 17	10/26/09
No. 16	11/2/09
No. 15	11/9/09
No. 15	11/16/09
No. 14	11/23/09
No. 12	11/30/09
No. 11	Final 2009
No. 15	Preseason 2010
No. 13	8/30/10
No. 17	9/6/10
No. 15	9/13/10
No. 13	9/20/10
No. 14	9/27/10
No. 20	10/4/10
No. 22	10/11/10
No. 24	10/18/10
No. 25	10/25/10
No. 25	8/29/11
No. 24	9/5/11
No. 23	9/19/11
No. 22	9/26/11
No. 24	10/3/11
No. 21	10/10/11
No. 19	10/17/11
No. 19	10/24/11
No. 18	10/31/11
No. 17	11/7/11
No. 21	11/14/11
No. 21	11/21/11
No. 7	Final 2011
No. 12	Preseason 2012
No. 8	8/27/12
No. 6	9/3/12
No. 11	9/10/12
No. 15	9/17/12
No. 14	9/24/12
No. 13	10/1/12
No. 12	10/8/12
No. 12	10/15/12
No. 12	10/22/12
No. 11	10/29/12
No. 13	11/5/12
No. 11	11/12/12
No. 12	11/19/12
No. 18	Final 2012
No. 18	Preseason 2013
No. 15	9/16/13
No. 16	9/16/13
No. 17	9/23/13
No. 18	9/30/13
No. 21	10/7/13
No. 19	10/14/13
No. 18	10/21/13
No. 20	10/28/13
No. 18	11/4/13
No. 22	11/11/13
No. 19	11/18/13
No. 16	11/25/13
No. 16	12/2/13
No. 11	Final 2013
No. 13	Preseason 2014
No. 8	9/1/14
No. 7	9/8/14
No. 6	9/15/14
No. 6	9/22/14
No. 5	9/29/14
No. 4	10/5/14
No. 4	10/13/14
No. 4	10/20/14
No. 3	10/27/14
No. 3	11/3/14
No. 3	11/10/14
No. 8	11/17/14
No. 8	11/24/14
No. 8	12/1/14
No. 10	Final 2014

## FSU VOLLEYBALL COACHES

1968	Martha Pat Moore
1969	Dr. Judy Blucher
1970	Dr. Billie Jones
1971	Dr. Linda Warren
1972-75	Dr. Billie Jones (107-22)
1976-2001	Dr. Cecile Reynaud (635-326)
2002-2007	Todd Kress (87-70)
2008-Present	Chris Poole

# HONORS AND AWARDS

**AVCA ALL-AMERICAN (17)**  
 Amanda Santos (HM).....'04  
 Andreza Santos (HM).....'05  
 Makini Thompson (HM) '06  
 Brianna Barry (2nd).....'09  
 Jordana Price (HM).....'09  
 Mira Djuric (HM).....'09  
 Rachael Morgan (HM).....'09  
 Visnja Djurdjevic (HM)'10, '11  
 Jekaterina Stepanova (2nd).....'11  
 Ashley Neff (HM, 3rd, HM)'11, '12, '13  
 Sareea Freeman (HM).....'12  
 Fatma Yildirim (HM).....'12  
**Nicole Walch (HM, 2nd)'13, '14**  
 Elise Walch (HM).....'13  
 Katie Mosher (HM).....'14  
 Katie Horton (HM).....'14  
 Sarah Burrington.....'14

**AVCA ALL-REGION (34)**  
 Carol Forsten.....'84  
 Joan Morris.....'86  
 Julie Todd.....'87  
 Nancy Gaspardarek '87, '88, '89  
 Maggie Philgence'87, '88, '89, '90  
 Deanne Kaleta.....'88  
 Gabrielle Reece.....'89  
 Luiza Ramos.....'92, '93, '94  
 Sherry Cowling.....'92  
 Bianca Stevens.....'92  
 Vicki Zinkil.....'93  
 Fiona Bolten.....'97, '98  
 Holly Schneider.....'98  
 Aisha Thornton.....'98  
 Norisha Campbell.....'00, '01  
 Kristen Frye.....'02  
 Amanda Santos.....'04  
 Andreza Santos.....'05  
 Makini Thompson.....'06  
 Jordana Price '08 (HM), '09  
 Brianna Barry.....'09  
 Mira Djuric.....'09  
 Rachael Morgan (HM).....'09  
 Visnja Djurdjevic\*.....'10, '11  
 Stephanie Neville (HM).....'10  
 Jekaterina Stepanova.....'11  
 Ashley Neff.....'11, '12, '13  
 Sareea Freeman.....'12  
 Fatma Yildirim.....'12  
 Elise Walch.....'13  
**Nicole Walch.....'13, '14**  
 Katie Mosher.....'14  
**Katie Horton.....'14**  
**Sarah Burrington.....'14**

\*Named all-region at Tulane in 2009

**EAST REGION ROOKIE OF THE YEAR**  
 Cassie McLaughlin.....'03

**ACC PLAYER OF THE WEEK (25)**  
 Kristine Cousins.....'91  
 Bianca Stevens.....'92  
 Luiza Ramos.....'93  
 Vicki Zinkil.....'93  
 Adria Ciraco.....'94  
 LaToya (Presberry) Washington'96, '97  
 Aisha Thornton'97, '98 (twice)  
 Fiona Bolten.....'98  
 Jennifer Werrick.....'98  
 Erica Bunch.....'00, '01  
 Norisha Campbell'00, '01 (twice)  
 Aisha Carr.....'02  
 Cassie McLaughlin.....'03  
 Kristen Rust.....'04  
 Mira Djuric.....'07, '09  
 Brianna Barry.....'08  
 Stephanie Neville.....'08  
 Jordana Price.....'09  
 Visnja Djurdjevic.....'10

Sareea Freeman'11, '12 (three times)  
 Jekaterina Stepanova.....'11  
 Elise Walch.....'11, '13  
 Fatma Yildirim.....'12  
 Ashley Neff.....'12, '13  
**Nicole Walch.....'13 (twice)**  
**Nicole Walch'14 Three Times**  
**Katie Horton.....'14**  
**ACC ROOKIE OF THE WEEK (9)**  
 Maureen McCarthy.....'94  
 Holly Schneider.....'95  
 LaToya (Presberry) Washington.....'95  
 Aisha Thornton.....'96  
 Kate Hemlepp'97 (three times)  
 Jennifer Werrick'97 (three times)  
 Norisha Campbell.....'98  
 Jennifer Anderson.....'00  
 Izzy Carmona.....'13  
 Milica Kubura.....'14 (Twice)

**ACC ROOKIE OF THE YEAR (2)**  
 Kate Hemlepp.....'97  
 Cassie McLaughlin.....'03

**ACC COACH OF THE YEAR (2)**  
 Cecile Reynaud.....'92, '00  
 Chris Poole.....'09, '11

**ACC PLAYER OF THE YEAR (2)**  
 Brianna Barry.....'09  
 Ashley Neff.....'12

**ACC ALL-FRESHMAN TEAM (11)**  
 Maureen McCarthy.....'94  
 Holly Schneider.....'95  
 Aisha Thornton.....'96  
 Kate Hemlepp.....'97  
 Jennifer Werrick.....'97  
 Jennifer Anderson.....'00  
 Cassie McLaughlin.....'03  
 Brianna Barry.....'06  
 Fatma Yildirim.....'09  
 Sarah Wickstrom.....'11  
**Milica Kubura.....'14**

**ALL-ACC TEAM (33)**  
 Kristine Cousins.....'91  
 Sherry Cowling.....'92  
 Bianca Stevens.....'92  
 Luiza Ramos.....'92, '93, '94  
 Vicki Zinkil.....'93  
 Fiona Bolten.....'97, '98  
 Susan Hawks.....'97  
 Holly Schneider.....'97, '98  
 Aisha Thornton.....'98  
 Norisha Campbell.....'00, '01  
 Jennifer Werrick.....'00  
 Kristin Frye.....'02  
 Amanda Santos.....'04  
 Andreza Santos.....'05  
 Makini Thompson.....'06, '07  
 Mira Djuric.....'07, '09  
 Ashlee Moon.....'08  
 Lauren Richardson.....'08  
 Brianna Barry.....'09  
 Jordana Price.....'09  
 Rachael Morgan.....'09  
 Visnja Djurdjevic.....'10, '11  
 Stephanie Neville.....'10  
 Jekaterina Stepanova.....'11  
 Ashley Neff.....'11, '12, '13  
 Fatma Yildirim.....'12  
 Sareea Freeman.....'12  
**Nicole Walch.....'13, '14**  
 Elise Walch.....'13  
 Katie Mosher.....'13, '14  
**Katie Horton.....'14**  
**Sarah Burrington.....'14**  
**Kiara Wright.....'14**

**ACC ALL-TOURNAMENT TEAM (13)**  
 Deanna Bosschaert.....'91  
 Sherry Cowling.....'92  
 Bianca Stevens.....'92  
 Luiza Ramos.....'92, '93, '94  
 Franci Rard.....'93  
 LaToya (Presberry) Washington'95  
 Holly Schneider.....'95, '97, '98  
 Susan Hawks.....'98  
 Fiona Bolten.....'98  
 Norisha Campbell.....'01  
 Jennifer Anderson.....'01  
 Erica Bunch.....'02  
 Kristin Frye.....'02

**ACC TOURNAMENT MVP**  
 Fiona Bolten.....'98  
**ALL-ACC ACADEMIC TEAM (14)**  
 Sarah Griffin.....2005-06  
 Jessica Skower.....2005-06  
 Brianna Barry.....2006-09  
 Ashlee Moon.....'08  
 Jordana Price.....'08  
 Lauren Richardson.....'08  
 Jenna Romanelli.....'08, '10  
 Stephanie Neville.....'09, '10  
 Taylor Wilson.....'10  
**Sarah Wickstrom.....'12, '13**  
**Olivera Medic.....'12**  
**Sarah Burrington.....'13**  
**Katie Mosher.....'13**  
**Nicole Walch.....'13**

**ACC ACADEMIC HONOR ROLL (73)**  
 Catie Lotarski.....'91, '93, '94  
 Jennifer McCall.....'91, '92, '93  
 Vicki Zinkil.....'91  
 Deanna Bosschaert'92, '93, '94  
 Jennifer Cichy.....'92  
 Franci Rard.....'93  
 Valerie Broussard'94, '95, '96  
 Adria Ciraco.....'94  
 Susan Johnson.....'94, '95, '96  
 Maureen McCarthy'94, '95, '96  
 Christy Minko.....'94, '95, '96  
 Luiza Ramos.....'94  
 Patty Diamond.....'95, '96  
 LaToya (Presberry) Washington'95, '96, '97  
 Holly Schneider'95, '96, '97, '98  
 Sarah Rickertsen'95, '96, '97, '98  
 Aisha Thornton.....'97, '99  
 Fiona Bolten.....'98  
 Courtney Dipert.....'98, '99  
 Kency Zulueta.....'98  
 Kristin Frye.....'99, '00, '01, '02  
 Elizabeth Pound.....'99, '00, '01  
 Alex Sevillano'99, '00, '01, '02  
 Jennifer Anderson'00, '01, '02, '03  
 Dawn Hough.....'00, '01  
 Cerina Pele.....'00, '01, '02, '03  
 Jennifer Werrick.....'00  
 Chrissy Bloomgren.....'01  
 Aisha Carr.....'01, '02, '03  
 Ashley Meyer.....'01  
 Kameelah Omar.....'01, '02, '03  
 Carly Adams.....'02, '03  
 Lindsay Curtiss.....'02  
 Ashley Denbow.....'02  
 Nikki Anthony.....'03, '04  
 Sarah Griffin.....'03, '04, '05  
 Renee Hill.....'03, '04  
 Cassie McLaughlin.....'03  
 Jessica Skower.....'03, '04, '05  
 Danielle MacDonald.....'04  
 Summer Weissing.....'04  
 Kim Crawford.....'05  
 Zrinka Tomic.....'05  
 Brianna Barry '06, '07, '08, '09  
 Nikki Baker.....'08  
 Ashlee Moon.....'08  
 Stephanie Neville'08, '09, '10, '11  
 Lauren Richardson'08, '09, '10  
 Jenna Romanelli'08, '09, '10, '11  
 Taylor Wilson'08, '09, '10, '11  
 Kara Georgiadis.....'10  
 Mallory Kiley.....'10  
 Amanda Saxton.....'10, '11, '12  
 Courtney Zuber.....'10

Jennifer Hughes.....'10  
 Rachael Morgan.....'11  
 Duygu Duzceler.....'12  
 Kalee Schlabach.....'12  
 Jekaterina Stepanova.....'12  
 Sarah Wickstrom.....'12, '13, '14  
 Sareea Freeman.....'13  
**Sarah Burrington.....'13, '14**  
**Caroline Dadowski.....'13, '14**  
**Laura Dadowski.....'13, '14**  
 Olivera Medic.....'13, '14  
 Leah Mikesky.....'13  
 Abby Mixner.....'13  
**Katie Mosher.....'13, '14**  
 Ashley Neff.....'13, '14  
**Nicole Walch.....'13, '14**  
**Hailey Luke.....'14**  
**METRO CONFERENCE PLAYER OF THE WEEK (3)**  
 Nancy Gaspardarek.....'87  
 Maggie Philgence.....'89, '90  
 Gabrielle Reece.....'89, '90

**METRO ALL-CONFERENCE PLAYERS (7)**  
 Donna Krai.....'85  
 Joan Morris.....'85, '86  
 Julie Todd.....'86, '87  
 Nancy Gaspardarek'87, '88, '89  
 Deanne Kaleta.....'87, '88  
 Maggie Philgence'88, '89, '90  
 Gabrielle Reece.....'89, '90

**METRO CONFERENCE ROOKIE OF THE YEAR (3)**  
 Lynne Fullhart.....'85  
 Nancy Gaspardarek.....'86  
 Maggie Philgence.....'87

**METRO CONFERENCE ALL-TOURNAMENT (15)**  
 Marie Sanders.....'80  
 Shannon Lages.....'80  
 Alicia Cross.....'82  
 Karyn Palgut.....'82, '83, '84  
 Marie Sanders.....'82, '83  
 Sally Summer.....'83  
 Joan Morris.....'85, '86  
 Donna Krai.....'85  
 Julie Todd.....'85, '86, '87  
 Deanne Kaleta.....'86, '87, '88  
 Julie Plattner.....'86  
 Nancy Gaspardarek'87, '88, '89  
 Maggie Philgence'88, '89, '90  
 Sonia Trevino.....'89  
 Gabrielle Reece.....'89

**METRO CONFERENCE COACH OF THE YEAR**  
 Cecile Reynaud.....'88, '89

**AVCA SOUTH REGION TOURNAMENT MVP (2)**  
 Karyn Palgut.....'82  
 Joan Morris.....'85, '86

**FLORIDA AIAW COACH OF THE YEAR**  
 Cecile Reynaud.....'91

**AVCA REGION COACH OF THE YEAR (2)**  
 Cecile Reynaud (South).....'89  
 Chris Poole (East).....'09, '11

**METRO CONFERENCE TOURNAMENT MVP (5)**  
 Karyn Palgut.....'82  
 Joan Morris.....'85, '86  
 Julie Todd.....'87  
 Deanne Kaleta.....'88  
 Nancy Gaspardarek.....'89

**ACADEMIC ALL-AMERICAN**  
 Sherry Cowling.....'92

**ACADEMIC ALL-DISTRICT (8)**  
 Carol Forsten.....'84  
 Sonia Trevino.....'89  
 Sherry Cowling.....'92  
 Jennifer McCall.....'93

Jennifer Marraffino.....'89  
 Sarah Griffin.....'06  
 Brianna Barry.....'08, '09  
 Taylor Wilson.....'08, '09, '10

**DODGE NATIONAL ATHLETIC AWARDS MOST INSPIRING COLLEGIATE ATHLETE**  
 Gabrielle Reece.....'89

**NATIONAL TEAM PLAYERS (5)**  
 Carol Forsten (Australia).....'82  
 Norisha Campbell (United States).....'07  
 Makini Thompson (Jamaica).....'08  
 Fatma Yildirim (Turkey).....'12  
**Cecilie Woie (Norway).....'14**

**JUNIOR NATIONAL TEAM PLAYERS (11)**  
 Norisha Campbell (United States).....'99  
**Sarah Burrington (United States).....'13**  
 Cecile Reynaud (USA Coach).....'85  
 Mira Djuric (Serbia).....'06  
 Stephanie Neville (Canada).....'06  
 Olivera Medic (Serbia).....'06  
 Marija Milosavljevic (Serbia).....'06  
 Fatma Yildirim (Turkey).....'06  
 Visnja Djurdjevic (Serbia).....'06  
 Duygu Duzceler (Turkey).....'06  
**Cecilie Woie (Norway).....'08**  
**Milica Kubura (Serbia).....'10**

**OLYMPIC FESTIVAL (3)**  
 Julie Todd.....'85  
 Sherry Cowling.....'90  
 Maggie Philgence.....'91

Current players in bold.



# ALL-TIME LETTERWINNERS

<b>A</b>			
Carly Adams .....	2002-03	Kate Hemlepp .....	1997-98
Alyn Airaghi .....	1968	Jamie Hibbard .....	1999-00
Jennifer Anderson .....	2000-03	Renee Hill .....	2003-04
Nikki Anthony .....	2003-04	Dawn Hough .....	1999-02
Laura Arnold .....	1994-97	Colette Housh .....	1983
Luana Ruiz Azevedo .....	1998-01	Terry Hume .....	1973-76
		Janice Hunt .....	1977-78
		Michele Hurd .....	1974-77
<b>B</b>		<b>I</b>	
Nikki Baker .....	2006-09	Karyn Israel .....	2014-P
Barbara Barnes .....	1978-79		
Brianna Barry .....	2006-09	<b>J</b>	
Debbie Belcher .....	1973	Jametta Jackson .....	1984
Caitlin Belvin .....	2006	Linda Johnson .....	1978
Gloria Bennett .....	1968	Susan Johnson .....	1994-97
Trenesha Biggers .....	2002	Jennifer Jones .....	1991-92
Shelly Birkholz .....	1982-85		
Sharon Bjork .....	1976	<b>K</b>	
Charlene Blair .....	1972	Deanne Kaleta .....	1985-88
Melanie Blajeau .....	1970	Shannon Kelly .....	1987-88
Joy Blanchard .....	1978-82	Marian King .....	1968
Chrissy Bloomgren .....	2001	Nancy Kinnunen .....	1975-76
Fiona Bolten .....	1997-98	Donna Krai .....	1982-85
Jackie BonSalle .....	2006-07	Peggy Krause .....	1969-71
Deanna Bosschaert .....	1991-94	Millica Kubura .....	2014-P
Kim Britt .....	1984-86	Jamie Kuhn .....	1979-80
Amy Bronson .....	1988-90		
Valerie Broussard .....	1993-95	<b>L</b>	
Julie Brown .....	1979-83	Shannon Lages .....	1980-83
Kathy Broxson .....	1970	Avis Latham .....	1968
Erica Bunch .....	1999-02	Catie Lotarski .....	1991-94
Sarah Burrington .....	2013-P	Hailey Luke .....	2013-P
		<b>M</b>	
<b>C</b>		Danielle MacDonald .....	2004
Margaret Cain .....	1969	Maria Magoulas .....	1986-89
Cordelia Campbell .....	1978	Wendy Markham .....	1985
Norisha Campbell .....	1998-01	Jennifer Marraffino .....	1987-90
Aisha Carr .....	2001-04	Charlotte Martin .....	1974-77
Jennifer Cichy .....	1990-92	Christina Martinez .....	1972-73
Adria Ciraco .....	1991-94	Jennifer McCall .....	1990-93
Cathy Cline .....	2002-03	Maureen McCarthy .....	1994-96
Nancy Colton .....	1968	Suzanne McDonald .....	1974-75
Diana Connell .....	1976	Gloria McIntosh .....	1981
Carol Conrad .....	1976	Yvette McKinney .....	1973-74
Cathy Copeland .....	1987	Cassie McLaughlin .....	2003-04
Kristine Cousins .....	1990-91	Rebecca McQuillen .....	1969-70
Sherry Cowling .....	1992	Olivera Medic .....	2012-P
Kim Crawford .....	2003-06	Barbara Mellen .....	1979-81
Melissa Crews .....	1998	Ashley Meyer .....	2002-04
Alicia Cross .....	1979-82	Debbie Meyer .....	1987-90
Linda Crutchfield .....	1971-72	Marija Milosavljevic .....	2010-12
Brandi Cumin .....	1990-91	Christy Minko .....	1995-97
Lindsay Curtiss .....	2003	Stacy Moneymaker .....	1983
		Kathy Monroe .....	1972
<b>D</b>		Lucy Moody .....	1969-70
Caroline Dadowski .....	2012-P	Ashlee Moon .....	2007-08
Laura Dadowski .....	2012-P	Ann Moore .....	1968
Camy Davies .....	1979-82	Rachael Morgan .....	2008-11
Laura Davis .....	1973-76	Joan Morris .....	1983-86
Miranda Davis .....	1979	Katie Mosher .....	2011-14
Ashley Denbow .....	2002	Gina Muensterman .....	1985-86
Patty Diamond .....	1993-96		
Courtney Dipert .....	1996-99	<b>N</b>	
Visnja Djurdjevic .....	2010-11	Ashley Neff .....	2011-13
Mira Djuric .....	2007, 09	Stephanie Neville .....	2007-10
Carolyn Doctor .....	1974-75	Arlene Nicholson .....	1968-69
Denise Doucette .....	1971-73	Pat Nicholson .....	1971
Drew Dudley .....	2008	Abby Niekamp .....	2008
Duygu Duzceler .....	2009-12		
		<b>O</b>	
<b>F</b>		Jean Olsson .....	1968
Patricia Figueiredo .....	2010	Kameelah Omar .....	2001-03
Carol Forsten .....	1981-84	Patricia O'Neal .....	1976
Sue Foster .....	1968	Jennifer Orlovski .....	2002
Sareea Freeman .....	2009-12	Candi Orsini .....	1974-77
Kristin Frye .....	1999-2002		
Lynne Fullhart .....	1985	<b>P</b>	
		Karyn Palgut .....	1981-84
<b>G</b>		Bobbie Parr .....	1972
Nancy Gaspardarek .....	1986-89	Cerina Pele .....	2000-03
Jana Gomez .....	1970-71	Marie Persson .....	2000
Mara Green .....	2012-P	Rhonda Petty .....	1980-81
Nancy Griffin .....	1976	Maggie Philgence .....	1987-90
Pam Griffin .....	1973-76	Julie Plattner .....	1986
Sarah Griffin .....	2003-06	Alex Plummer .....	2006
		Elizabeth Pound .....	1998-01
<b>H</b>		Sonia Preocanin .....	1993-95
Pamela Haizlip .....	1986	Deborah Price .....	1976
Martha Hamilton .....	1999-00	Jordana Price .....	2007-09
Barbara Harris .....	1974-77		
Valene Harris .....	1974-77	<b>R</b>	
Peggy Harstsvedt .....	1974-76	Luiza Ramos .....	1991-94
Peggy Haskin .....	1972	Franci Rard .....	1993
Karlie Hauer .....	2014-P	Marci Rard .....	1987
Susan Hawks .....	1995-98	Gabrielle Reece .....	1987-90
Nancy Helms .....	1971-72		
		<b>S</b>	
		Marie Sanders .....	1980-83
		Chiquita Sanford .....	1971
		Amanda Santos .....	2003-04
		Andreza Santos .....	2004-05
		Patricia Sargeant .....	1971-74
		Stacey Saunier .....	1979
		Amanda Saxton .....	2010
		Holly Schneider .....	1995-98
		Lauren Scott .....	2004-05
		Alex Sevillano .....	1999-02
		Allison Sharp .....	2007
		JoAnne Sharpe .....	1973, 75
		Jessica Skower .....	2003-06
		Lisa Smith .....	1983-84
		Sherry Smith .....	1984
		Heidi Sorensen .....	1993-94
		Jekaterina Stepanova .....	2010-11
		Margaret Stephens .....	1977-81
		Bianca Stevens .....	1989-92
		Cynthia Strauss .....	1973-74
		Sally Summer .....	1980-83
		Marybeth Sutcliffe .....	1987-90
		<b>T</b>	
		Jeanna Thompson .....	1974-75
		Makini Thompson .....	2005-07
		Aisha Thornton .....	1996-99
		Marsha Tiller .....	1977
		Marianne Tobolski .....	1985
		Julie Todd .....	1984-87
		Zrinka Tomic .....	2006
		Darlene Towne .....	1970
		Nancy Townsend .....	1977-80
		Sonia Trevino .....	1988-89
		<b>U</b>	
		Sue Usher .....	1976-80
		<b>V</b>	
		Myda Valdez .....	1973-74
		Mercedes Vaughn .....	2014-P
		Tara Visser .....	1999
		<b>W</b>	
		Elise Walch .....	2011-2013
		Nicole Walch .....	2012-P
		Lauren Walker .....	2004-06
		Twanna Walker .....	1985-89
		Lisa Warman .....	1981-84
		LaToya Washington .....	1995-98
		Kim Weekley .....	1975
		Summer Weissing .....	2004-07
		Jennifer Werrick .....	1997-00
		Malorie Wessel .....	2006-07
		Margie Wessel .....	1977-80
		Rebecca White .....	1988
		Sarah Wickstrom .....	2011-14
		Mary Williams .....	1981-83
		Dawn Wilson .....	1972-75
		Taylor Wilson .....	2007-10
		Marcells Wise .....	1968
		Wendy Wood .....	1970-71
		Kiara Wright .....	2014
		Velma Wright .....	1978-80
		<b>Y</b>	
		Fatma Yildirim .....	2009-12
		Jackie Young .....	1981-84
		Lauren Young .....	2006-08, '10
		<b>Z</b>	
		Vicki Zinkil .....	1989-93
		Charlene Zorn .....	1973-74
		Kensy Zulueta .....	1996-99





# INDIVIDUAL TEAM RECORDS

## TEAM SEASON RECORDS

<b>KILLS</b>	2. 1993.....4888	4. 1998.....2081	<b>BLOCK ASSISTS</b>
1. 1998.....2189	3. 1982.....4876	5. 2011.....2070	1. 1987.....709
2. 2002.....1992	4. 1986.....4839		2. 1986.....684
3. 1993.....1946	5. 1989.....4761		3. 2011.....644
4. 2000.....1930		<b>ASSISTS</b>	4. 1989.....634
5. 1997.....1904		1. 1998.....1962	5. 2014.....588
		2. 2002.....1869	
<b>HITTING %</b>	<b>ACES</b>	3. 1993.....1788	<b>BLOCK SOLOS</b>
1. 1980.....330	1. 1983.....333	4. 2000.....1721	1. 1989.....159
2. 1981.....308	2. 1982.....317	5. 2003.....1671	2. 1987.....156
3. 2009.....300	3. 1984.....267		3. 1983.....153
4. 1988.....286	4. 1994.....249	<b>TOTAL BLOCKS</b>	4. 1990.....150
5. 2012.....276	5. 1992.....236	1. 1987.....865	5. 1991.....144
	<b>DIGS</b>	2. 1989.....793	
<b>ATTEMPTS</b>	1. 1986.....2241	3. 1986.....793	
1. 1998.....5328	2. 1990.....2181	4. 1981.....658	
	3. 1993.....2109	5. 1990.....632	

## YEAR-BY-YEAR TEAM RECORDS SINCE 1979

<b>KILLS</b>	1979.....1057	1990.....258	2002.....4612	1983.....141	1998.....320	2012.....497	1989.....1573
1980.....1022	1991.....197	2003.....4592	1984.....1417	1999.....232	2013.....572	1990.....1620	1990.....1620
1981.....1840	1992.....236	2004.....4180	1985.....1383	2000.....279	2014.....588	1991.....1444	1991.....1444
1982.....1816	1993.....235	2005.....4546	1986.....2241*	2001.....277		1992.....1556	1992.....1556
1983.....1674	1994.....181	2006.....4115	1987.....1558	2002.....302	<b>BLOCK SOLOS</b>	1993.....1788	1993.....1788
1984.....1693	1995.....199	2007.....4197	1988.....1816	2003.....541	1980.....47	1994.....1539	1994.....1539
1985.....1470	1996.....214	2008.....3849	1989.....1951	2004.....305.5	1981.....141	1995.....1341	1995.....1341
1986.....1860	1997.....260	2009.....3926	1990.....2181	2005.....315	1982.....105	1996.....1528	1996.....1528
1987.....1642	1998.....261	2010.....4384	1991.....1885	2006.....253	1983.....153	1997.....1643	1997.....1643
1988.....1883	1999.....189	2011.....4754	1992.....1987	2007.....222	1984.....69	1998.....1962*	1998.....1962*
1989.....1838	2000.....249	2012.....3927	1993.....2109	2008.....257	1985.....142	1999.....1353	1999.....1353
1990.....1861	2001.....246	2013.....4304	1994.....1820	2009.....312.5	1986.....109	2000.....1721	2000.....1721
1991.....1688	2002.....258	2014.....4092	1995.....1649	2010.....315	1987.....156	2001.....1541	2001.....1541
1992.....1784	2003.....200	<b>ACES</b>	1996.....1714	2011.....385	1988.....136	2002.....1869	2002.....1869
1993.....1946	2004.....237	1982.....317	1997.....1894	2012.....314.5	1989.....159*	2003.....1671	2003.....1671
1994.....1722	2005.....195	1983.....333*	1998.....2081	2013.....347	1990.....150	2004.....1571	2004.....1571
1995.....1513	2006.....266	1984.....267	1999.....1344	2014.....357	1991.....144	2005.....1510	2005.....1510
1996.....1753	2007.....236	1985.....189	2000.....1716	<b>BLOCK ASSISTS</b>	1992.....131	2006.....1592	2006.....1592
1997.....1904	2008.....239	1986.....200	2001.....1564	1980.....163	1993.....65	2007.....1552	2007.....1552
1998.....2189*	2009.....300	1987.....165	2002.....1612	1981.....517	1994.....72	2008.....1348	2008.....1348
1999.....1510	2010.....240	1988.....225	2003.....1659	1982.....388	1995.....60	2009.....1600	2009.....1600
2000.....1930	2011.....259	1989.....219	2004.....1662	1983.....432	1996.....83	2010.....1560	2010.....1560
2001.....1689	2012.....276	1990.....217	2005.....1738	1984.....455	1997.....70	2011.....1625	2011.....1625
2002.....1992	2013.....266	1991.....213	2006.....1573	1985.....376	1998.....94	2012.....1476	2012.....1476
2003.....1795	2014.....275	1992.....236	2007.....1519	1986.....684	1999.....90	2013.....1635	2013.....1635
2004.....1714	<b>ATTEMPTS</b>	1993.....224	2008.....1681	1987.....709*	2000.....86	2014.....1625	2014.....1625
2005.....1663	1979.....3342	1994.....249	2009.....1626	1988.....524	2001.....61		
2006.....1734	1980.....1956	1995.....146	2010.....1791	1989.....634	2002.....70		
2007.....1702	1981.....1956	1996.....192	2011.....2070	1990.....482	2003.....103		
2008.....1460	1982.....4012	1997.....218	2012.....1705	1991.....309	2004.....86		
2009.....1746	1983.....4140	1998.....190	2013.....1874	1992.....309	2005.....89		
2010.....1705	1984.....3875	1999.....143	2014.....1727	1993.....428	2006.....52		
2011.....1802	1985.....3722	2000.....187	<b>TOTAL BLOCKS</b>	1994.....261	2007.....53		
2012.....1608	1986.....4839	2001.....181	1981.....658	1995.....348	2008.....69		
2013.....1757	1987.....4034	2002.....186	1982.....493	1996.....291	2009.....66		
2014.....1734	1988.....4721	2003.....158	1983.....585	1997.....422	2010.....42		
<b>HITTING PCT.</b>	1989.....4761	2004.....184	1984.....524	1998.....452	2011.....63		
1979.....150	1990.....4667	2005.....169	1985.....518	1999.....284	2012.....66		
1980.....330*	1991.....4342	2006.....225	1986.....793	2000.....385	2013.....61		
1981.....308	1992.....4210	2007.....237	1987.....865*	2001.....432	2014.....63		
1982.....215	1993.....4888	2008.....141	1988.....660	2002.....464	<b>ASSISTS</b>		
1983.....238	1994.....4736	2009.....166	1989.....793	2003.....438	1979.....1105		
1984.....255	1995.....4127	2010.....137	1990.....632	2004.....439	1980.....796		
1985.....222	1996.....4686	2011.....122	1991.....453	2005.....452	1981.....1570		
1986.....229	1997.....4681	2012.....122	1992.....440	2006.....402	1983.....1330		
1987.....264	1998.....5328	2013.....146	1993.....493	2007.....338	1984.....1269		
1988.....286	2000.....4577	2014.....144	1994.....203	2008.....376	1985.....1342		
1989.....286	2001.....4138	<b>DIGS</b>	1995.....234	2009.....493	1986.....1514		
		1982.....282	1996.....229	2010.....546	1987.....1441		
			1997.....281	2011.....644	1988.....1648		

\* Team Record

## TEAM ALL-TIME RECORDS

- Best Overall Record: 31-3 (.912) in 2009
- Worst Overall Record: 8-23 (.348) in 1999
- Most Wins: 43 in 1981
- Most Losses: 23 in 1999
- Longest Game Winning Streak: 35 in 1981
- Longest Match Winning Streak: 24 in 2014
- Best Metro Conference Record: 10-0 in 1983 and 1989
- Best Metro Conference Finish: 1st in 1983, '85, '86, '87, '88 and '89
- Best ACC Record: 19-1 in 2009
- Best ACC Finish: ACC Champion, 1998, 2009, 2011, 2012
- Best ACC Tournament Finish: 1st in 1998
- Best NCAA Regular Season Ranking: 3rd in 2014
- Best AIAW National Tournament Finish: 4th in 1981
- Best NCAA Tournament Finish: NCAA National Semifinal in 2011

## TEAM MATCH RECORDS

- Best Attack Percentage: .610 vs. Florida A&M in 1981
- Most Digs: 123 vs. Georgia Tech in 1992
- Most Block Assists: 48 vs. Illinois-Chicago in 1987
- Most Solo Blocks: 18 vs. Minnesota in 1992
- Most Assists: 88 vs. Duke in 1992 and vs. UT-Arlington in 1999
- Most Service Aces: 17 vs. Florida A&M in 1990



# INDIVIDUAL CAREER RECORDS

## MATCHES PLAYED

1. Sally Summer .....	189	1980-83
2. Alicia Cross .....	188	1979-82
3. Camy Davis .....	175	1979-83
4. Marie Sanders .....	164	1980-83
5. Julie Brown .....	155	1979-83
6. Karyn Palgut .....	153	1981-84
7. Carol Forsten.....	145	1981-84
8. Shannon Lages.....	143	1980-83
9. Maggie Philgence.....	138	1987-90
10. Deanne Kaleta.....	137	1985-88

## KILL ATTEMPTS

1. Maggie Philgence .....	4793	1987-90
2. Holly Schneider.....	4615	1995-98
3. Luiza Ramos .....	4321	1991-94
4. Deanna Bosschaert .....	3749	1991-94
5. Julie Todd .....	3470	1984-87
6. LaToya Washington .....	3269	1995-98
7. Jennifer Werrick .....	3252	1997-00
8. Deanne Kaleta .....	3191	1985-88
9. Joan Morris .....	3189	1983-86
10. Erica Bunch.....	3177	1999-02

## KILLS

1. Maggie Philgence .....	2110	1987-90
2. Luiza Ramos.....	1847	1991-94
3. Holly Schneider .....	1704	1995-98
4. Julie Todd .....	1615	1984-87
5. Deanna Bosschaert .....	1436	1991-94
6. Aisha Thornton.....	1420	1996-99
7. Jennifer Werrick .....	1298	1997-00
8. Norisha Campbell .....	1289	1998-01
9. Joan Morris .....	1285	1983-86
10. LaToya Washington .....	1271	1995-98

## HITTING PERCENTAGE\*

1. Brianna Barry.....	.371	2006-09
2. Alicia Cross.....	.360	1979-82
3. Sareea Freeman.....	.356	2009-12
4. Ashley Neff .....	.332	2010-13
Aisha Thornton .....	.332	1996-99
6. Amanda Santos .....	.325	2003-04
7. Norisha Campbell .....	.320	1998-01
8. Jordana Price .....	.312	2007-09
9. Donna Krai .....	.306	1982-85
Maggie Philgence .....	.306	1987-90

## SERVICE ACES

1. Donna Krai .....	188	1982-85
2. Luiza Ramos .....	183	1991-94
3. Deanna Bosschaert .....	170	1991-94
4. Holly Schneider .....	169	1995-98
5. Mira Djuric .....	152	2007, 09
6. Sarah Griffin .....	139	2003-06
7. Duygu Duzceler .....	135	2009-12
8. Julie Todd .....	133	1984-87
9. Karyn Palgut .....	132	1981-84
10. Alex Sevilliano .....	129	1999-02

## SOLO BLOCKS

1. Gabrielle Reece .....	240	1987-90
2. Vicki Zinkil .....	179	1989-93
3. Aisha Thornton .....	147	1996-99
4. Bianca Stevens .....	129	1989-92

5. Julie Brown .....	127	1979-83
6. Julie Todd .....	126	1984-87
7. Deanne Kaleta .....	116	1985-88
8. Norisha Campbell .....	90	1998-01
9. Ashley Neff .....	87	2010-13
10. Susan Hawks .....	79	1995-98

## BLOCK ASSISTS

1. Julie Todd .....	609	1984-87
2. Ashley Neff .....	525	2010-13
3. Gabrielle Reece .....	507	1987-90
4. Vicki Zinkil .....	432	1989-93
5. Deanne Kaleta .....	402	1985-89
6. Sareea Freeman.....	341	2009-12
7. Aisha Thornton .....	329	1996-99
8. Brianna Barry .....	323	2006-09
9. Maggie Philgence .....	315	1987-90
10. Jordana Price .....	306	2007-09

## TOTAL BLOCKS

1. Gabrielle Reece .....	747	1987-90
2. Julie Todd.....	735	1984-87
3. Ashley Neff .....	612	2010-13
4. Vicki Zinkil .....	611	1989-90
5. Alicia Cross .....	594	1979-83
6. Deanne Kaleta .....	518	1985-88
7. Julie Brown .....	504	1979-83
8. Aisha Thornton .....	476	1996-99
9. Brianna Barry .....	396	2006-09
10. Sareea Freeman .....	393	2009-12

## SET ASSISTS

1. Jennifer Anderson .....	4907	2000-03
2. Nancy Gaspadarek .....	4804	1986-89
3. Jessica Skower.....	2990	2003-06
4. Fiona Bolten .....	2979	1997-98
5. Nikki Baker .....	2952	2006-09
6. Duygu Duzceler .....	2915	2009-12
6. Sarah Wickstrom.....	2915	2011-14
8. Jennifer McCall.....	2888	1990-93
9. Marie Sanders .....	2815	1980-83
10. Maureen McCarthy .....	2297	1994-96

## DIGS

1. Katie Mosher.....	2123	2011-14
2. Summer Weissing .....	1859	2004-07
3. Luiza Ramos .....	1771	1991-94
4. Holly Schneider .....	1426	1995-98
5. Jenna Romanelli.....	1211	2007-10
6. Maggie Philgence .....	1185	1987-90
7. Nancy Gaspadarek .....	1150	1986-89
8. Deanne Kaleta .....	1083	1985-88
9. Jennifer Werrick .....	1080	1997-00
10. Deanna Bosschaert .....	1054	1991-94

## POINTS

1. Maggie Philgence.....	2,454.5	1987-90
2. Julie Todd.....	2,164.5	1984-87
3. Luiza Ramos.....	2,112.5	1991-94
4. Holly Schneider .....	1,991.0	1995-98
5. Aisha Thornton.....	1,755.5	1996-99
6. Gabrielle Reece.....	1,686.5	1987-90
7. Vicki Zinkil.....	1,644.0	1989-93
8. Deanne Kaleta .....	1,629.0	1985-88
9. Deanna Bosschaert.....	1,528.5	1991-94
10. Norisha Campbell.....	1,497.0	1998-01

\*Qualification is NCAA standard of 3.33 attacks per set

\*\*Must play three full seasons at Florida State to qualify



# INDIVIDUAL SEASON RECORDS

## HITTING PERCENTAGE

1. Brianna Barry .....	492	2009
2. Sareea Freeman .....	438	2012
3. Margie Wessel .....	420	1980
4. Sarah Burrington .....	406	2014
5. Julie Brown .....	382	1981
6. Ashley Neff .....	380	2012
7. Aisha Thornton .....	366	1997
Norisha Campbell .....	366	2001
9. Amanda Santos .....	365	2004
10. Ashley Neff .....	362	2013

## KILLS

1. Maggie Philgence .....	579	1990
Luiza Ramos .....	579	1994
3. Joan Morris .....	571	1986
Maggie Philgence .....	571	1989
5. Maggie Philgence .....	546	1988
6. Julie Todd .....	513	1986
7. Norisha Campbell .....	488	2001
8. Nicole Walch .....	487	2014
9. Holly Schneider .....	480	1998
10. Kristin Frye .....	469	2002

## KILL ATTEMPTS

1. Luiza Ramos .....	1402	1994
2. Joan Morris .....	1389	1986
3. Holly Schneider .....	1321	1998
4. Maggie Philgence .....	1305	1989
5. Maggie Philgence .....	1265	1990
6. Deanna Bosschaert .....	1237	1994
7. Maggie Philgence .....	1217	1988
8. Holly Schneider .....	1160	1997
9. Kristine Cousins .....	1149	1990
10. Nicole Walch .....	1144	2014

## TOTAL BLOCKS

1. Cordelia Campbell .....	286	1979
2. Julie Todd .....	273	1987
3. Alicia Cross .....	270	1979
4. Julie Todd .....	238	1986
5. Gabrielle Reece .....	212	1989
6. Ashley Neff .....	197	2011
7. Julie Brown .....	195	1983
8. Julie Brown .....	194	1981
9. Gabrielle Reece .....	189	1990
10. Ashley Neff .....	184	2012

## SET ASSISTS

1. Fiona Bolten .....	1744	1998
2. Jennifer Anderson .....	1734	2002
3. Jennifer McCall .....	1452	1993
4. Nancy Gaspardarek .....	1410	1989
5. Jennifer Anderson .....	1401	2001
6. Sherry Cowling .....	1348	1992
Jessica Skower .....	1348	2004
8. Fiona Bolten .....	1235	1997
9. Nancy Gaspardarek .....	1216	1986
10. Nikki Baker .....	1209	2008

## KILLS PER GAME

1. Luiza Ramos .....	4.87	1994
2. Luiza Ramos .....	4.60	1993
3. Maggie Philgence .....	4.41	1990
4. Norisha Campbell .....	4.40	2001
5. Maggie Philgence .....	4.32	1989
6. Joan Morris .....	4.26	1986
7. Maggie Philgence .....	4.16	1988
8. Nicole Walch .....	3.99	2014
9. Makini Thompson .....	3.95	2006
10. LaToya Washington .....	3.88	1996

## SERVICE ACES

1. Donna Krai .....	90	1983
2. Mira Djuric .....	83	2007
3. Mira Djuric .....	69	2009
4. Alex Sevillano .....	59	2002
5. Karyn Palgut .....	55	1984
6. Karyn Palgut .....	54	1982
Luiza Ramos .....	54	1992
8. Marie Sanders .....	53	1983
9. Alicia Cross .....	52	1982
10. Marie Sanders .....	51	1982
Luiza Ramos .....	51	1994

## DIGS

1. Katie Mosher .....	604	2011
2. Katie Mosher .....	518	2014
3. Summer Weissing .....	513	2005
4. Jenna Romanelli .....	507	2010
5. Luiza Ramos .....	507	1994
6. Katie Mosher .....	506	2013
7. Katie Mosher .....	495	2012
8. Summer Weissing .....	480	2007
9. Ashlee Moon .....	471	2008
20. Summer Weissing .....	467	2006

## BLOCK ASSISTS

1. Julie Todd .....	223	1987
2. Julie Todd .....	199	1986
3. Ashley Neff .....	173	2011
4. Sarah Burrington .....	164	2014
5. Ashley Neff .....	158	2012
6. Ashley Neff .....	147	2013
7. Gabrielle Reece .....	143	1989
8. Jordana Price .....	141	2009
9. Sareea Freeman .....	138	2011
10. Deanne Kaleta .....	137	1988

## SOLO BLOCKS

1. Gabrielle Reece .....	69	1989
2. Gabrielle Reece .....	68	1990
3. Julie Brown .....	62	1981
4. Julie Brown .....	61	1983
5. Ashley Neff .....	60	2012
Gabrielle Reece .....	60	1988
7. Vicki Zinkil .....	53	1991
8. Bianca Stevens .....	52	1991
9. Julie Todd .....	50	1987
10. Deanne Kaleta .....	47	1986

## BLOCKS PER GAME

1. Julie Todd .....	2.26	1987
2. Vicki Zinkil .....	1.87	1990
3. Julie Todd .....	1.76	1986
4. Vicki Zinkil .....	1.68	1989
5. Gabrielle Reece .....	1.65	1989
6. Gabrielle Reece .....	1.64	1987
7. Ashley Neff .....	1.61	2012
8. Ashley Neff .....	1.55	2011
Julie Brown .....	1.55	1983
Gabrielle Reece .....	1.55	1987

## POINTS

1. Julie Todd .....	676.5	1986
2. Maggie Philgence .....	666.0	1989
3. Julie Todd .....	662.5	1987
4. Joan Morris .....	656.5	1986
5. Maggie Philgence .....	650.0	1990
6. Luiza Ramos .....	645.5	1994
7. Maggie Philgence .....	637.0	1988
8. Deanne Kaleta .....	576.5	1988
9. Norisha Campbell .....	575.5	2001
10. Holly Schneider .....	562.0	1998

Players participated in at least 75 percent of season's



# INDIVIDUAL YEAR BY YEAR LEADERS

## INDIVIDUAL MATCH RECORDS

Most Points (Since 2004) .....	32 by Kristen Rust vs. UNC in 2004
Most Aces .....	9 by Amy Bronson vs. Northern Arizona in 1989
.....	9 by Luiza Ramos vs. Auburn in 1993
Most Kills .....	35 by Joan Morris vs. Sam Houston State in 1986
Most Digs .....	38 by Luiza Ramos vs. Loyola Marymount in 1991
Most Block Assists .....	17 by Julie Todd vs. Tulane in 1987
Most Solo Blocks .....	8 by Deanne Kaleta vs. South Florida in 1987
.....	8 by Bianca Stevens vs. Georgia Tech in 1992
Most Assists .....	87 by Jennifer Anderson vs. Clemson in 2002
Most Consecutive Games Played .....	500 by Duygu Duzceler 2009-2012
Most Consecutive Matches Played .....	189 by Sally Summer in 1980-83

KILLS	TOTAL
1979... Nancy Townsend	273
1980... Margie Wessel	200
1981... Alicia Cross	330
1982... Karyn Palgut	394
1983... Sally Summer	300
1984... Karyn Palgut	328
1985... Julie Todd	351
1986... Joan Morris	571
1987... Julie Todd	466
1988... Maggie Philigence	546
1989... Maggie Philigence	571
1990... Maggie Philigence	579
1991... Kristine Cousins	395
1992... Luiza Ramos	461
1993... Luiza Ramos	446
1994... Luiza Ramos	579
1995... Holly Schneider	411
1996... LaToya Washington	438
1997... Holly Schneider	400
1998... Holly Schneider	460
1999... Aisha Thornton	314
2000... Norisha Campbell	447
2001... Norisha Campbell	488
2002... Kristen Frye	469
2003... Cassie McLaughlin	380
2004... Kristen Rust	388
2005... Andrea Santos	356
2006... Makini Thompson	423
2007... Mira Djuric	438
2008... Lauren Richardson	321
2009... Mira Djuric	320
2010... Visnja Djurdjevic	410
2011... Jekaterina Stepanova	421
2012... Fatma Yildirim	324
2013... Nicole Walch	447
2014... Nicole Walch	487

HITTING PERCENTAGE	TOTAL
1979... Nancy Townsend	370
1980... Alicia Cross	520
1981... Julie Brown	382
1982... Shannon Lages	278
1983... Donna Krai	296
1984... Donna Krai	490
1985... Julie Todd	276
1986... Julie Todd	297
1987... Julie Todd	351
1988... Maggie Philigence	329
1989... Gabrielle Reece	279
1990... Maggie Philigence	333
1991... Kristine Cousins	230
1992... Sherry Cowling	390
1993... Vicki Zinkil	318
1994... Valerie Broussard	268
1995... Valerie Broussard	264
1996... Aisha Thornton	366
1997... Aisha Thornton	360
1998... Norisha Campbell	386
1999... Aisha Thornton	344
2000... Norisha Campbell	351
2001... Norisha Campbell	366
2002... Kristen Frye	297
2003... Amanda Santos	286
2004... Amanda Santos	365
2005... Andrea Santos	278
2006... Brianna Barry	325
2007... Brianna Barry	333
2008... Brianna Barry	349
2009... Brianna Barry	492
2010... Stephanie Neville	273
2011... Sareea Freeman	333
2012... Sareea Freeman	438
2013... Ashley Neff	362
2014... Sarah Burrington	406

ATTEMPTS	TOTAL
1979... Nancy Townsend	773
1980... Margie Wessel	375
1981... Carol Forsten	693
1982... Sally Summer	1054
1983... Sally Summer	773
1984... Joan Morris	754
1985... Joan Morris	834
1986... Joan Morris	1389
1987... Maggie Philigence	1006
1988... Maggie Philigence	1217
1989... Maggie Philigence	1305
1990... Maggie Philigence	1285
1991... Kristine Cousins	1040
1992... Luiza Ramos	1032
1993... Luiza Ramos	998
1994... Holly Schneider	1402
1995... Holly Schneider	1035
1996... LaToya Washington	1135
1997... Holly Schneider	1160
1998... Holly Schneider	1321
1999... Erica Bunch	829
2000... Jennifer Werrick	989
2001... Alex Sevillano	986
2002... Erica Bunch	1071
2003... Cassie McLaughlin	875
2004... Kristen Rust	961
2005... Kristen Rust	872
2006... Makini Thompson	1005
2007... Makini Thompson	991
2008... Lauren Richardson	958
2009... Rachael Morgan	763
2010... Visnja Djurdjevic	1092
2011... Jekaterina Stepanova	1106
2012... Fatma Yildirim	2012

2013... Nicole Walch	1072
2014... Nicole Walch	1144

SERVICE ACES	TOTAL
1982... Karyn Palgut	54
1983... Donna Krai	300
1984... Karyn Palgut	55
1985... Lynne Fullhart	48
1986... Joan Morris	45
1987... Julie Todd	35
1988... Deanne Kaleta	34
1989... Amy Bronson	47
1990... Kristine Cousins	49
1991... Deanna Bosschaert	42
1992... Luiza Ramos	54
1993... Luiza Ramos	45
1994... Luiza Ramos	51
1995... Holly Schneider	29
1996... Holly Schneider	37
1997... Holly Schneider	400
1998... Holly Schneider	44
1999... Courtney Dipert	29
2000... Jennifer Werrick/Kristin Frye	56
2001... Kristin Frye	59
2002... Alex Sevillano	49
2003... Cassie McLaughlin	44
2004... Kristen Rust	34
2005... Sarah Griffin	46
2006... Sarah Griffin	44
2007... Mira Djuric	83
2008... Jenna Romanelli	25
2009... Mira Djuric	30
2010... Visnja Djurdjevic	36
2011... Visnja Djurdjevic	33
2012... Duygu Duzceler	33
2013... Sarah Wickstrom	31
2014... Nicole Walch	35

DIGS	TOTAL
1982... Karyn Palgut	25
1983... Sally Summer	225
1984... Karyn Palgut	335
1985... Joan Morris	309
1986... Joan Morris	460
1987... Deanne Kaleta	285
1988... Deanne Kaleta	327
1989... Sonia Trevino	303
1990... Kristine Cousins	440
1991... Luiza Ramos	419
1992... Luiza Ramos	450
1993... Luiza Ramos	354
1994... Luiza Ramos	507
1995... Holly Schneider	303
1996... LaToya Washington	345
1997... Holly Schneider	401
1998... Jennifer Werrick	354
1999... Jamie Hibbard	253
2000... Jennifer Werrick	234
2001... Alex Sevillano	332
2002... Alex Sevillano	283
2003... Cerina Pele	376
2004... Summer Weissing	399
2005... Summer Weissing	513
2006... Summer Weissing	427
2007... Summer Weissing	480
2008... Ashlee Moon	471
2009... Jenna Romanelli	381
2010... Jenna Romanelli	507
2011... Katie Mosher	604
2012... Katie Mosher	465
2013... Katie Mosher	506
2014... Katie Mosher	218

ASSISTS	TOTAL
1979... Barbara Mellen	492
1980... Marie Sanders	565
1981... Barbara Mellen	984
1983... Marie Sanders	732
1984... Donna Krai	604
1985... Donna Krai	994
1986... Nancy Gaspardarek	1216
1987... Nancy Gaspardarek	1159
1988... Nancy Gaspardarek	1019
1989... Nancy Gaspardarek	1410
1990... Jennifer McCall	893
1991... Brandi Cumin	837
1992... Sherry Cowling	1348
1993... Jennifer McCall	1453
1994... Maureen McCarthy	1101
1995... Maureen McCarthy	773
1996... Kensi Zulueta	802
1997... Fiona Bolten	1235
1998... Fiona Bolten	1744
1999... Jamie Hibbard	1125
2000... Jennifer Anderson	880
2001... Jennifer Anderson	1401
2002... Jennifer Anderson	1734
2003... Jennifer Anderson	892
2004... Jessica Skower	1348
2005... Jessica Skower	954
2006... Zrinka Tomic	1201
2007... Nikki Baker	873
2008... Nikki Baker	1209
2009... Nikki Baker	746
2010... Duygu Duzceler	763
2011... Duygu Duzceler	787
2012... Duygu Duzceler	682
2013... Sarah Wickstrom	854
2014... Sarah Wickstrom	780

BLOCKS (TOTAL)	TOTAL
1979... Cordelia Campbell	286
1980... Alicia Cross	68
1981... Julie Brown	194
1982... Shannon Lages	122
1983... Julie Brown	195
1984... Joan Morris	121
1985... Marianne Tobolski	134
1986... Julie Todd	238
1987... Julie Todd	273
1988... Gabrielle Reece	171
1989... Gabrielle Reece	212
1990... Gabrielle Reece	189
1991... Vicki Zinkil	133
1992... Bianca Stevens	133
1993... Vicki Zinkil	164
1994... Valerie Broussard	87
1995... Valerie Broussard	105
1996... Aisha Thornton	120
1997... Susan Hawks	135
1998... Aisha Thornton	134
1999... Aisha Thornton	99
2000... Norisha Campbell	119
2001... Norisha Campbell	139
2002... Aisha Carr	136
2003... Amanda Santos	137
2004... Amanda Santos	147
2005... Lauren Scott	110
2006... Brianna Barry	109
2007... Brianna Barry	97
2008... Jordana Price	113
2009... Jordana Price	161
2010... Lauren Young	115
2011... Ashley Neff	197
2012... Ashley Neff	184
2013... Ashley Neff	174
2104... Sarah Burrington	178

BLOCK (ASSISTS)	TOTAL
1980... Alicia Cross	45
1981... Julie Brown	132
1982... Alicia Cross	92
1983... Julie Brown	134
1984... Joan Morris	100
1985... Julie Todd	93
1986... Julie Todd	199
1987... Julie Todd	223
1988... Deanne Kaleta	137
1989... Gabrielle Reece	143
1990... Gabrielle Reece	121
1991... Vicki Zinkil	80
1992... Vicki Zinkil	74
1993... Vicki Zinkil	133
1994... Valerie Broussard	59
1995... Valerie Broussard	81
1996... Aisha Thornton	80
1997... Susan Hawks	104
1998... Susan Hawks	104
1999... Norisha Campbell	62
2000... Norisha Campbell	83
2001... Norisha Campbell	111
2002... Aisha Carr	113
2003... Amanda Santos	107
2004... Amanda Santos	117
2005... Lauren Scott	101
2006... Sarah Griffin	100
2007... Brianna Barry	76
2008... Jordana Price	98
2009... Jordana Price	141
2010... Lauren Young	107
2011... Ashley Neff	173
2012... Ashley Neff	158
2013... Ashley Neff	147
2014... Sarah Burrington	164

BLOCKS (SOLO)	TOTAL
1980... Alicia Cross	23
1981... Julie Brown	62
1982... Shannon Lages	32
1983... Julie Brown	61
1984... Joan Morris	21
1985... Marianne Tobolski	45
1986... Deanne Kaleta	47
1987... Julie Todd	50
1988... Gabrielle Reece	60
1989... Gabrielle Reece	69
1990... Gabrielle Reece	68
1991... Vicki Zinkil	53
1992... Bianca Stevens	30
1993... Vicki Zinkil	61
1994... Valerie Broussard	28
1995... Valerie Broussard	24
1996... Aisha Thornton	40
1997... Susan Hawks	31
1998... Aisha Thornton	38
1999... Aisha Thornton	43
2000... Norisha Campbell	34
2001... Norisha Campbell	28
2002... Dawn Hough	28
2003... Aisha Carr	35
2004... Amanda Santos	30
2005... Makini Thompson	25
2006... Makini Thompson	15
2007... Brianna Barry	22
2008... Lauren Richardson	18
2009... Brianna Barry	23
2010... Ashley Neff	10
2011... Ashley Neff	24
2012... Ashley Neff	26
2013... Ashley Neff	27
2014... Kiara Wright	21



# ALL-TIME SERIES RECORDS

TEAM.....	LAST MEETING .....	W-L
Alabama .....	2014 .....	11-11
Alabama A&M .....	2009 .....	1-0
Albany .....	2011 .....	3-0
American .....	2014 .....	1-0
Appalachian State .....	1981 .....	2-0
Arizona .....	1985 .....	0-2
Arizona State .....	1984 .....	0-1
Arkansas State .....	2003 .....	3-1
<b>Auburn .....</b>	<b>2014 .....</b>	<b>10-1</b>
Ball State .....	2000 .....	0-2
Baylor .....	1990 .....	2-0
Berry College .....	1976 .....	2-1
Boston College .....	2014 .....	17-1
Bowling Green .....	2008 .....	1-0
Brigham Young .....	2014 .....	1-5
Brown .....	2002 .....	1-0
Butler .....	1990 .....	1-0
California .....	1998 .....	2-1
Central Arkansas .....	2014 .....	1-0
Central Michigan .....	2009 .....	1-0
Charleston Southern .....	2000 .....	1-0
Cincinnati .....	2012 .....	17-2
<b>Clemson .....</b>	<b>2014 .....</b>	<b>32-20</b>
College of Charleston .....	1995 .....	1-1
<b>Colorado .....</b>	<b>1990 .....</b>	<b>0-1</b>
Colorado State .....	1988 .....	0-1
Columbus College .....	1978 .....	2-0
Dayton .....	2011 .....	1-0
Delaware .....	2011 .....	1-0
DePaul .....	1994 .....	2-0
<b>Duke .....</b>	<b>2013 .....</b>	<b>15-36</b>
East Tennessee State .....	1981 .....	2-0
Eastern Illinois .....	2006 .....	1-0
Eastern Kentucky .....	2003 .....	4-4
Eastern Michigan .....	2004 .....	2-0
Eastern Washington .....	1990 .....	1-0
Evansville .....	1984 .....	1-0
FIU .....	2012 .....	16-4
Flagler College .....	1981 .....	4-0
<b>Florida .....</b>	<b>2014 .....</b>	<b>24-36</b>
<b>Florida A&amp;M .....</b>	<b>2014 .....</b>	<b>24-0</b>
Florida Atlantic .....	2003 .....	9-0
Florida Gulf Coast .....	2013 .....	1-0
Florida Junior College .....	1980 .....	2-0
Florida Southern .....	1980 .....	4-0
Florida Tech .....	1987 .....	1-2
Fresno State .....	2001 .....	1-2
George Mason .....	2004 .....	0-2
George Washington .....	1990 .....	1-1
Georgetown .....	1992 .....	2-0
Georgia .....	2012 .....	12-10
Georgia Southern .....	2013 .....	4-0
Georgia State .....	1997 .....	4-0
<b>Georgia Tech .....</b>	<b>2014 .....</b>	<b>17-29</b>
Gulf Coast Community College .....	1979 .....	2-0
Hofstra .....	2012 .....	4-0
Houston .....	2012 .....	7-9
Idaho .....	1991 .....	1-0
Illinois .....	2013 .....	3-2
Illinois-Chicago .....	1987 .....	1-1
Illinois State .....	2002 .....	4-2
Indiana .....	1999 .....	0-1
IUPUI .....	2002 .....	1-0
Indian River Community College .....	1981 .....	1-0
Iowa .....	1994 .....	0-2
<b>Iowa State .....</b>	<b>2014 .....</b>	<b>4-0</b>
Jacksonville .....	2014 .....	29-0
Jacksonville State .....	2009 .....	1-0

TEAM.....	LAST MEETING .....	W-L
Kansas .....	2007 .....	1-0
Kansas State .....	2010 .....	1-2
Kentucky .....	2013 .....	8-5
Lake City Comm. College .....	1980 .....	6-0
Lamar .....	1988 .....	2-0
LaSalle .....	1992 .....	1-0
Liberty .....	1999 .....	1-0
Long Beach State .....	2013 .....	1-5
Louisiana-Lafayette .....	2002 .....	1-0
Louisiana Tech .....	2003 .....	1-0
<b>Louisville .....</b>	<b>2014 .....</b>	<b>10-5</b>
Loyola Marymount .....	1993 .....	2-1
<b>LSU .....</b>	<b>2014 .....</b>	<b>12-8</b>
Marshall .....	2002 .....	1-0
Marquette .....	2014 .....	1-0
Maryland .....	2013 .....	23-23
McNeese State .....	1992 .....	1-0
Memphis .....	1995 .....	16-2
Mercer .....	2006 .....	3-0
<b>Miami .....</b>	<b>2014 .....</b>	<b>25-17-1</b>
Miami of Ohio .....	1996 .....	0-1
Miami Dade-North CC .....	1976 .....	1-0
Miami Dade-South CC .....	1980 .....	3-4
Michigan .....	2013 .....	3-2
Michigan State .....	2007 .....	1-2
Middle Tennessee State .....	2009 .....	1-0
Milligan College .....	1977 .....	1-0
Minnesota .....	2009 .....	6-9
Mississippi .....	1986 .....	5-2
Mississippi State .....	1997 .....	7-0
Mississippi Univ. for Women .....	1980 .....	7-5
Mississippi Valley State .....	2006 .....	1-0
Missouri State .....	2007 .....	0-1
Montevallo .....	1980 .....	2-0
Montana .....	1997 .....	1-0
Morehead State .....	2008 .....	5-0
<b>NC State .....</b>	<b>2014 .....</b>	<b>44-5</b>
Nebraska .....	2014 .....	1-2
New Mexico .....	1986 .....	0-1
New Mexico State .....	2010 .....	2-0
New Orleans .....	1995 .....	7-0
Niagara .....	2008 .....	1-0
Nicholls State .....	1981 .....	4-0
North Alabama .....	1976 .....	1-0
<b>North Carolina .....</b>	<b>2014 .....</b>	<b>38-21</b>
North Dakota State .....	2009 .....	1-0
North Florida .....	2008 .....	1-0
North Florida Junior College .....	1979 .....	2-0
North Texas State .....	1978 .....	0-1
Northeast Louisiana .....	1991 .....	1-0
Northern Arizona .....	2001 .....	1-1
Northern Illinois .....	1999 .....	1-1
Northern Iowa .....	2011 .....	1-1
Northwest Louisiana .....	1977 .....	1-0
Northwestern .....	1985 .....	1-1
Northwestern State .....	1977 .....	1-0
<b>Notre Dame .....</b>	<b>2014 .....</b>	<b>5-2</b>
Oakland .....	2004 .....	1-0
<b>Ohio State .....</b>	<b>2013 .....</b>	<b>1-2</b>
<b>Oklahoma .....</b>	<b>2010 .....</b>	<b>2-1</b>
Oklahoma State .....	1980 .....	1-0
Oregon .....	2002 .....	1-0
Pacific .....	1993 .....	0-1
Penn State .....	1994 .....	1-2
Pepperdine .....	2012 .....	0-6
<b>Pittsburgh .....</b>	<b>2014 .....</b>	<b>4-3</b>
Portland State .....	1981 .....	0-1

TEAM.....	LAST MEETING .....	W-L
Purdue .....	2012 .....	4-4
Rice .....	1993 .....	4-0
Rhode Island .....	1995 .....	1-1
Rollins College .....	1981 .....	1-0
Rutgers .....	1982 .....	0-2
Saint Louis .....	1980 .....	0-2
Samford .....	2014 .....	1-0
Sam Houston State .....	2004 .....	3-1
San Diego State .....	1983 .....	0-1
Santa Clara .....	1999 .....	1-1
Siena .....	2013 .....	1-0
South Alabama .....	2006 .....	15-0
South Carolina .....	2006 .....	17-9
South Carolina-Spartanburg .....	1980 .....	1-0
South Dakota State .....	2008 .....	1-0
South Florida .....	2010 .....	36-6
Southern .....	1983 .....	1-0
Southeast Louisiana .....	1998 .....	2-0
Southern California .....	2006 .....	0-1
Southern Illinois .....	1996 .....	3-2
Southern Mississippi .....	2000 .....	15-0
Southeast Missouri State .....	2000 .....	1-0
Southwest Missouri State .....	1993 .....	1-6
Southwest Texas State .....	1991 .....	3-1
Southwestern Louisiana .....	1977 .....	1-0
St. John's .....	2006 .....	0-1
St. Mary's (CA) .....	2003 .....	0-1
Stetson .....	2008 .....	4-0
<b>Syracuse .....</b>	<b>2014 .....</b>	<b>3-0</b>
Tampa .....	1988 .....	1-0
TCU .....	2007 .....	1-0
Temple .....	1991 .....	1-0
Tennessee .....	2012 .....	9-8
Tennessee-Chattanooga .....	1983 .....	4-0
Tennessee Tech .....	1995 .....	2-0
Texas .....	2001 .....	0-6
<b>Texas A&amp;M .....</b>	<b>2014 .....</b>	<b>5-6</b>
Texas-Arlington .....	1999 .....	1-4
Texas Tech .....	1986 .....	3-1
Troy .....	2004 .....	3-0
Tulane .....	1990 .....	9-1
Tulsa .....	2011 .....	1-0
Tuskegee Institute .....	1976 .....	1-0
UAB .....	1991 .....	6-1
UC-Irvine .....	2011 .....	1-2
UCF .....	2004 .....	28-5
UCLA .....	2011 .....	0-5
UC Santa Barbara .....	1999 .....	0-2
UNC Asheville .....	2007 .....	1-0
UNC-Greensboro .....	1976 .....	1-0
Utah State .....	1998 .....	1-1
UTEP .....	2000 .....	1-0
Valdosta State .....	1977 .....	1-0
VCU .....	2010 .....	1-0
<b>Virginia .....</b>	<b>2014 .....</b>	<b>34-14</b>
<b>Virginia Tech .....</b>	<b>2014 .....</b>	<b>28-4</b>
<b>Wake Forest .....</b>	<b>2014 .....</b>	<b>30-7</b>
Washington .....	2007 .....	0-2
West Georgia State .....	1977 .....	2-0
West Virginia .....	1988 .....	1-0
Western Kentucky .....	2013 .....	1-0
William & Mary .....	1991 .....	2-1
Winthrop .....	2004 .....	3-0
Wisconsin .....	2013 .....	0-1
Wright State .....	2008 .....	1-0
Wyoming .....	1990 .....	0-1
<b>Xavier .....</b>	<b>1985 .....</b>	<b>1-0</b>

\*Bold denotes 2015 opponent



# ACC & UF SERIES RECORDS

## BOSTON COLLEGE (FSU LEADS 17-1)

Home: 9-0; Away: 8-1; Neutral: 0-0; ACC: 16-1

Aug 29, 1987	H	W	15-7, 15-4, 15-11
Sep 24, 2005	A	W	30-24, 25-30, 30-25, 30-28
Oct 28, 2005	H	W	30-17, 27-30, 30-23, 30-32, 15-7
Sep 24, 2006	H	W	30-24, 20-30, 30-21, 30-22
Oct 29, 2006	A	W	30-21, 30-27, 30-15
Oct 13, 2007	A	L	30-17, 30-18, 29-31, 20-30, 7-15
Nov 9, 2007	H	W	30-20, 31-29, 30-15
Oct 12, 2008	H	W	25-14, 25-18, 25-15
Nov 7, 2008	A	W	25-11, 17-25, 25-18, 25-20
Oct 18, 2009	A	W	25-14, 25-15, 25-9
Nov 20, 2009	H	W	25-18, 25-18, 25-11
Oct 15, 2010	A	W	23-25, 25-22, 25-17, 23-25, 15-12
Nov 21, 2010	H	W	25-18, 25-20, 26-24
Oct 23, 2011	A	W	26-24, 25-13, 25-19
Oct 12, 2012	A	W	25-20, 25-15, 25-19
Nov 18, 2012	H	W	25-22, 25-13, 25-22
Sept. 23, 2013	A	W	25-23, 25-8, 25-19
Nov. 21, 2014	H	W	25-22, 28-26, 25-20

## CLEMSON (FSU LEADS 32-20)

Home: 17-7; Away: 12-12; Neutral: 3-1; ACC: 28-20

Oct 10, 1981	H	W	15-10, 10-5
Sep 3, 1983	N	W	15-7, 15-0, 15-4
Oct 8, 1983	H	W	15-8, 15-7, 15-4
Nov 1, 1983	H	W	15-17, 15-11, 15-7, 15-9
Nov 8, 1991	A	W	15-12, 15-9, 15-9
Oct 24, 1992	H	W	15-8, 15-7, 15-4
Sep 24, 1993	H	W	15-7, 16-14, 8-15, 12-15, 15-11
Nov 6, 1993	A	L	4-15, 10-15, 4-15
Nov 20, 1993	N	W	17-15, 15-12, 15-7
Sep 30, 1994	H	W	13-15, 15-5, 15-4, 10-15, 15-11
Nov 11, 1994	A	L	6-15, 3-15, 5-15
Sep 23, 1995	A	L	3-15, 15-13, 7-15, 16-18
Oct 7, 1995	H	L	16-14, 1-15, 9-15, 15-9, 3-15
Nov 16, 1995	A	W	15-8, 6-15, 6-15, 16-14, 15-13
Sep 27, 1996	H	L	15-7, 15-8, 12-15, 10-15, 17-19
Oct 11, 1996	A	L	13-15, 16-14, 14-16, 5-15
Oct 3, 1997	H	W	15-13, 14-16, 15-4, 15-13
Oct 26, 1997	A	W	5-15, 16-16, 15-5, 20-18
Sep 26, 1998	A	L	5-15, 13-15, 15-6, 17-15, 13-15
Nov 1, 1998	H	W	15-9, 15-5, 11-15, 15-11
Oct 8, 1999	A	L	2-15, 5-15, 7-15
Nov 5, 1999	H	L	15-11, 3-15, 8-15, 4-15
Nov 19, 1999	N	L	4-15, 5-15, 8-15
Oct 15, 2000	H	W	15-13, 15-6, 13-15, 15-8
Nov 11, 2000	A	W	15-4, 6-15, 15-6, 15-9
Sep 21, 2001	A	W	30-23, 30-32, 30-26, 30-23
Oct 26, 2001	H	W	30-28, 30-23, 30-14
Oct 5, 2002	A	L	23-30, 30-28, 28-30, 30-25, 15-17
Nov 9, 2002	H	L	30-24, 28-30, 28-30, 26-30
Nov 22, 2002	N	W	29-31, 30-23, 30-28, 30-32, 17-15
Oct 17, 2003	H	W	30-21, 22-30, 20-30, 30-27, 15-6
Nov 7, 2003	A	L	30-25, 22-30, 21-30, 25-30
Oct 30, 2004	A	W	30-28, 30-32, 31-29, 30-25
Oct 2, 2005	H	L	30-23, 30-32, 28-30, 30-20, 13-15
Nov 4, 2005	A	W	30-27, 17-30, 30-26, 30-22
Sep 30, 2006	A	L	30-32, 27-30, 30-32
Nov 3, 2006	H	L	16-30, 21-30, 21-30
Oct 7, 2007	H	L	23-30, 28-30, 27-30
Nov 16, 2007	A	L	24-30, 19-30, 20-30
Oct 4, 2008	A	L	12-25, 17-25, 14-25
Nov 14, 2008	H	W	22-25, 18-25, 25-16, 25-23, 15-12
Oct 4, 2009	H	W	26-24, 25-20, 23-25, 20-25, 15-7
Nov 13, 2009	A	W	21-25, 25-19, 25-19, 25-19
Oct 8, 2010	H	W	21-25, 25-19, 25-12, 25-21
Nov 6, 2010	A	L	20-25, 18-25, 19-25
Oct 16, 2011	H	W	25-22, 29-27, 25-12
Nov 18, 2011	A	W	22-25, 25-15, 25-20, 26-24
Oct 21, 2012	A	W	25-9, 25-23, 25-19
Oct 5, 2013	A	W	19-25, 17-25, 25-23, 25-21, 15-8
Nov 27, 2013	H	W	25-21, 25-23, 25-16
Nov 2, 2014	A	W	22-25, 25-22, 21-25, 25-18, 15-12
Nov. 26, 2014	H	W	25-18, 25-21, 25-12

## DUKE (DUKE LEADS 96-15)

Home: 8-14; Away: 4-19; Neutral: 3-3; ACC: 12-35

Nov 1, 1983	N	W	15-9, 11-15, 15-8, 15-8
Nov 14, 1986	A	L	10-15, 14-16, 12-15
Nov 13, 1987	H	W	15-12, 15-6, 11-15, 15-5
Sep 3, 1989	N	W	15-7, 15-7, 7-15, 13-15, 15-5
Oct 20, 1991	H	L	16-14, 6-15, 15-12, 14-16, 13-15
Oct 2, 1992	A	L	6-15, 13-15, 15-12, 3-15
Nov 22, 1992	N	L	9-15, 15-9, 15-11, 11-15, 11-15
Oct 22, 1993	H	L	13-15, 15-11, 9-15, 13-15
Nov 12, 1993	A	L	3-15, 12-15, 6-15
Nov 21, 1993	A	L	6-15, 6-15, 5-15
Sep 23, 1994	A	L	4-15, 6-15, 10-15
Oct 24, 1994	H	L	4-15, 9-15, 7-15
Nov 19, 1994	N	L	8-15, 7-15, 8-15
Sep 29, 1995	A	L	1-15, 7-15, 12-15
Nov 4, 1995	H	L	10-15, 5-15, 9-15
Oct 4, 1996	H	L	9-15, 10-15, 10-15
Nov 3, 1996	A	L	15-13, 13-15, 5-15, 11-15
Oct 17, 1997	H	L	7-15, 15-8, 13-15, 11-15
Nov 16, 1997	A	W	13-15, 15-7, 15-7, 14-16, 15-10
Oct 3, 1998	H	W	15-8, 15-7, 15-9
Oct 23, 1998	A	W	15-13, 15-12, 15-4

Sep 24, 1999	A	L	8-15, 11-15, 15-9, 8-15
Oct 29, 1999	H	L	3-15, 15-7, 13-15, 11-15
Oct 7, 2000	A	L	19-17, 4-15, 8-15, 15-7, 8-15
Nov 17, 2000	N	L	14-16, 10-15, 15-4, 10-15
Oct 12, 2001	H	L	25-30, 23-30, 24-30
Nov 2, 2001	A	L	27-30, 28-30, 30-20, 28-20
Nov 17, 2001	N	W	32-30, 30-21, 13-30, 30-20
Sep 28, 2002	H	W	19-30, 31-29, 30-25, 30-19
Oct 19, 2002	A	L	23-30, 20-30, 28-30
Oct 3, 2003	H	L	24-30, 27-30, 29-31
Oct 24, 2003	A	L	31-29, 23-30, 19-30, 23-30
Oct 2, 2004	H	L	37-35, 27-30, 30-23, 26-30, 13-15
Oct 20, 2005	A	L	21-30, 23-30, 28-30
Nov 23, 2005	H	L	30-28, 23-30, 30-19, 19-30, 8-15
Oct 27, 2006	H	L	21-30, 20-30, 27-30
Nov 22, 2006	A	L	23-30, 24-30, 29-31
Sep 28, 2007	H	L	24-30, 18-30, 26-30
Nov 3, 2007	A	L	24-30, 30-25, 27-30, 30-28, 14-16
Sep 26, 2008	A	L	17-25, 17-25, 25-21, 22-25
Nov 2, 2008	H	L	25-22, 17-25, 25-20, 21-25, 10-15
Oct 10, 2009	A	W	25-18, 25-27, 25-20, 23-25, 15-10
Nov 6, 2009	H	W	22-25, 25-19, 25-13, 21-25, 15-11
Oct 24, 2010	H	W	19-25, 21-25, 25-21, 25-20, 15-13
Sep 30, 2011	H	W	25-20, 25-16, 25-19
Nov 13, 2011	A	L	20-25, 25-14, 20-25, 25-22, 7-15
Sep 30, 2012	H	W	25-20, 22-25, 25-20, 25-16
Oct 25, 2013	A	L	20-25, 25-22, 22-25, 25-23, 9-15
Nov 24, 2013	H	W	25-22, 25-22, 25-17
Nov. 13, 2014	A	L	25-20, 20-25, 21-25, 21-25

## GEORGIA TECH (GEORGIA TECH LEADS 19-17)

Home: 9-11; Away: 8-15; Neutral: 0-3; ACC: 17-29

Oct 11, 1991	A	L	13-15, 7-15, 15-7, 15-4, 11-15
Oct 17, 1992	H	W	15-12, 12-15, 15-6, 7-15, 15-12
Sep 25, 1993	H	W	15-8, 15-6, 15-9
Nov 5, 1993	A	L	8-15, 10-15, 15-9, 12-15
Oct 1, 1994	H	L	14-16, 7-15, 1-15
Nov 12, 1994	A	L	14-16, 7-15, 1-15
Sep 22, 1995	A	L	4-15, 16-14, 6-15, 13-15
Oct 6, 1995	H	L	11-15, 14-16, 9-15
Sep 29, 1996	H	L	11-15, 12-15, 15-11, 12-15
Oct 13, 1996	A	L	4-15, 15-9, 6-15, 6-15
Oct 15, 1997	H	W	15-12, 15-9, 9-15, 16-14
Oct 25, 1997	A	L	13-15, 15-8, 9-15, 7-15
Nov 22, 1997	N	L	14-16, 10-15, 15-5, 6-15
Sep 27, 1998	A	L	12-15, 8-15, 15-8, 5-15
Oct 3, 1998	H	W	15-6, 16-14, 15-11
Oct 9, 1999	A	L	7-15, 14-16, 7-15
Nov 7, 1999	H	L	15-10, 5-15, 12-15, 2-15
Oct 13, 2000	H	L	15-9, 15-13, 6-15, 9-15, 10-15
Nov 10, 2000	A	W	15-11, 15-5, 9-15, 15-10
Sep 22, 2001	A	L	25-30, 26-30, 24-30
Oct 28, 2001	H	W	25-30, 21-30, 30-24, 30-26, 15-12
Oct 6, 2002	A	L	23-30, 18-30, 31-29, 32-30, 12-15
Nov 11, 2002	H	L	26-30, 26-30, 16-30
Nov 24, 2002	N	L	23-30, 23-30, 30-23, 19-30
Oct 18, 2003	H	L	30-32, 24-30, 22-30
Nov 8, 2003	A	L	16-30, 29-31, 22-30
Nov 21, 2003	N	L	23-30, 31-29, 19-30, 27-30
Oct 29, 2004	A	L	23-30, 28-30, 31-29, 25-30
Sep 30, 2005	H	L	30-27, 27-30, 30-19, 27-30, 12-15
Nov 5, 2005	A	W	30-24, 30-25, 30-25
Sep 29, 2006	A	W	30-23, 32-30, 15-30, 27-30, 15-9
Nov 5, 2006	H	L	27-30, 30-26, 25-30, 26-30
Oct 5, 2007	H	W	30-21, 32-30, 20-30, 30-24
Nov 17, 2007	A	L	30-27, 25-30, 20-30, 27-30
Oct 3, 2008	A	L	21-25, 16-25, 17-25
Nov 16, 2008	H	W	22-25, 25-18, 26-24, 25-19
Oct 2, 2009	H	L	25-19, 25-27, 25-15, 25-27, 14-16
Nov 14, 2009	A	W	25-20, 25-23, 25-23
Oct 10, 2010	H	L	24-26, 11-25, 17-25
Nov 5, 2010	A	W	25-22, 25-23, 25-18
Oct 14, 2011	H	W	25-19, 25-23, 25-21
Nov 19, 2011	A	W	25-20, 17-25, 25-20, 25-15
Oct 19, 2012	A	W	33-35, 23-25, 25-13, 25-17, 15-10
Oct 4, 2013	A	L	25-20, 24-26, 17-25, 22-25
Nov 29, 2013	H	W	25-10, 25-13, 25-21
Oct. 3, 2014	A	W	25-17, 25-22, 25-18

## LOUISVILLE (FSU LEADS 10-5)

Home: 3-3; Away: 5-1; Neutral: 2-1; ACC: 1-0

Sep 26, 1980	N	W	15-7, 15-9
Nov 22, 1982	H	L	13-15, 15-12, 12-15
Nov 23, 1982	H	L	13-15, 16-14, 15-11, 12-15, 13-15
Sept 17, 1983	N	L	10-15, 13-15, 15-12, 6-15
Oct 1, 1983	N	W	15-1, 15-10, 15-3
Nov 2, 1984	H	L	6-15, 8-15, 11-15
Nov 1, 1985	A	W	16-14, 15-6, 15-7
Nov 1, 1986	H	W	15-11, 15-12, 17-15
Oct 23, 1987	A	W	15-7, 15-12, 15-10
Oct 29, 1988	H	W	15-7, 15-6, 15-5
Oct 13, 1989	A	W	15-5, 15-10, 15-7
Nov 18, 1989	H	W	15-2, 15-7, 15-9
Nov 2, 1990	A	W	15-10, 15-10, 15-10
Oct 17, 1990	A	L	25-20, 25-22, 25-23
Oct 10, 2014	A	W	25-21, 24-26, 25-18, 25-22

## MIAMI

(FSU LEADS 25-17-1)

Home: 9-6; Away: 7-6; Neutral: 9-5-1; ACC: 13-9

1978	H	W	15-3, 15-4
1978	N	W	15-4, 9-15, 15-4, 15-9
1979	N	W	15-10, 16-14
1979	H	L	12-15, 15-7, 12-15
1979	N	W	15-9, 4-15, 15-9
1979	N	W	8-15, 15-6, 15-12
Nov 10, 1979	N	L	10-15, 14-16, 7-15
Nov 16, 1979	N	L	9-15, 18-16, 8-15
Oct 3, 1980	N	W	15-10, 15-7
Oct 4, 1980	N	L	10-15, 13-15
Oct 24, 1980	N	T	15-6, 10-15
Oct 25, 1980	N	W	17-15, 10-15, 15-7
Nov 1, 1980	A	L	10-15, 15-3, 8-15
Nov 1, 1980	A	L	6-15, 8-15
Nov 15, 1980	N	W	15-10, 9-15, 15-8, 16-14
Nov 22, 1980	N	L	13-15, 4-15
Sep 19, 1981	N		



# ACC & UF SERIES RECORDS

Nov 6, 2011	H.....W.....	25-16, 12-25, 25-21, 25-21
Oct 5, 2012	H.....W.....	25-23, 26-24, 25-23
Nov 3, 2012	A.....W.....	25-23, 20-25, 24-26, 21-25
Nov 1, 2013	H.....W.....	25-27, 25-21, 25-16, 15-25, 15-8
Sept 26, 2014	H.....W.....	25-22, 25-22, 32-30
Nov 14, 2014	A.....L.....	24-26, 25-19, 22-25, 20-25

## NOTRE DAME (FSU LEADS 5-2)

Home: 4-1; Away: 1-1; Neutral: 0-0; ACC: 3-0

Oct 9, 1992	A.....L.....	15-12, 5-15, 15-7, 1-15, 15-17
Oct 24, 1994	H.....W.....	15-10, 8-15, 17-15, 15-12
Sept 15, 2000	H.....L.....	10-15, 8-15, 15-8, 2-15
Sept 20, 2009	H.....W.....	19-25, 25-17, 18-25, 26-24, 16-14
Oct 20, 2013	A.....W.....	25-8, 25-23, 25-13
Nov 17, 2013	H.....W.....	25-13, 25-21, 25-21
Sept 28, 2014	H.....W.....	34-32, 25-22, 25-19

## NC STATE

(FSU LEADS 44-5)

Home: 23-1; Away: 19-4; Neutral: 2-0; ACC: 41-4

Nov 2, 1983	N.....W.....	15-6, 15-3, 15-7
Oct 28, 1984	A.....W.....	15-5, 15-9, 15-8
Oct 13, 1986	H.....W.....	15-10, 15-3, 15-9
Nov 14, 1987	A.....L.....	9-15, 15-11, 12-15, 15-3, 6-15
Oct 11, 1991	A.....L.....	11-15, 15-4, 15-12, 11-15, 9-15
Nov 14, 1992	H.....W.....	15-6, 15-5, 15-11
Oct 1, 1993	H.....W.....	15-12, 15-8, 15-13
Oct 2, 1993	H.....W.....	15-3, 15-7, 15-8
Oct 7, 1994	A.....W.....	14-16, 15-5, 15-13, 15-13
Oct 8, 1994	A.....W.....	15-12, 15-11, 15-5
Sept 30, 1995	A.....L.....	15-11, 5-15, 15-9, 11-15, 11-15
Nov 3, 1995	H.....L.....	16-18, 12-15, 8-15
Oct 19, 1996	A.....W.....	9-15, 7-15, 15-10, 15-10, 15-12
Oct 27, 1996	H.....W.....	15-11, 8-15, 15-13, 15-6
Sept 27, 1997	A.....W.....	15-5, 15-8, 15-3
Nov 1, 1997	H.....W.....	15-3, 10-15, 15-12, 15-6
Oct 10, 1998	A.....W.....	15-5, 15-13, 15-13
Nov 6, 1998	H.....W.....	15-5, 15-4, 15-10
Oct 17, 1999	H.....W.....	15-12, 16-14, 13-15, 15-5
Nov 13, 1999	A.....L.....	11-15, 15-12, 10-15, 8-15
Sept 29, 2000	H.....W.....	15-7, 9-15, 15-7, 15-10
Oct 21, 2000	A.....W.....	15-11, 15-10, 15-8
Oct 6, 2001	A.....W.....	28-30, 30-13, 30-16, 30-14
Nov 11, 2001	H.....W.....	30-16, 30-15, 30-25
Oct 25, 2002	H.....W.....	30-19, 30-20, 30-21
Nov 15, 2002	A.....W.....	30-24, 30-18, 30-19
Sept 26, 2003	A.....W.....	30-28, 27-30, 30-28, 30-21
Nov 1, 2003	H.....W.....	30-19, 30-27, 30-14
Nov 20, 2003	N.....W.....	30-22, 30-23, 30-20
Oct 17, 2004	H.....W.....	30-7, 30-23, 30-23
Nov 12, 2004	A.....W.....	30-28, 30-20, 30-15
Oct 8, 2005	A.....W.....	30-24, 30-23, 30-28
Nov 18, 2005	H.....W.....	30-27, 30-24, 30-19
Oct 7, 2006	H.....W.....	30-5, 30-20, 30-21
Nov 17, 2006	A.....W.....	26-30, 30-18, 30-15, 33-31
Oct 20, 2007	A.....W.....	30-18, 30-22, 30-25
Nov 21, 2007	H.....W.....	30-18, 30-21, 30-22
Oct 18, 2008	H.....W.....	25-20, 25-9, 23-25, 25-14
Nov 20, 2008	A.....W.....	25-18, 25-19, 25-18
Oct 23, 2009	H.....W.....	32-30, 25-17, 25-18
Oct 1, 2010	A.....W.....	25-12, 25-23, 21-25, 25-23
Nov 14, 2010	H.....W.....	25-11, 25-13, 26-24
Oct 9, 2011	A.....W.....	23-25, 25-22, 26-24, 17-25, 15-13
Nov 4, 2011	H.....W.....	25-18, 25-21, 25-15
Oct 7, 2012	H.....W.....	25-23, 25-23, 25-16
Nov 2, 2012	A.....W.....	26-24, 25-16, 25-21
Nov 3, 2013	H.....W.....	25-12, 25-18, 25-17
Oct 12, 2014	H.....W.....	25-21, 25-16, 25-23
Oct 31, 2014	A.....W.....	18-25, 25-17, 25-19, 25-17

## PITTSBURGH (FSU LEADS 4-3)

Home: 1-2; Away: 1-1; Neutral: 2-0; ACC: 2-0

Sept 16, 1983	A.....L.....	13-15, 5-15, 15-11, 9-15
Oct 25, 1986	N.....W.....	15-12, 17-15, 11-15, 5-15, 15-13
Nov 15, 1991	H.....L.....	13-15, 3-15, 15-9, 2-15
Oct 10, 1992	N.....W.....	15-6, 12-15, 9-15, 15-10, 15-11
Sept 3, 2005	H.....L.....	30-19, 16-30, 25-30, 30-24, 13-15
Oct 13, 2013	H.....W.....	25-22, 25-23, 25-20
Oct 24, 2014	A.....W.....	24-26, 18-25, 25-17, 25-19, 15-11

## SYRACUSE

(FSU LEADS 3-0)

Home: 1-0; Away: 1-0; Neutral: 1-0; ACC: 2-0

Oct 30, 1992	N.....W.....	15-10, 15-10, 15-12
Sept 27, 2013	A.....W.....	19-25, 25-16, 25-13, 25-13
Nov 23, 2014	H.....W.....	25-19, 25-15, 25-17

## VIRGINIA

(FSU LEADS 34-14)

Home: 17-4; Away: 14-10; Neutral: 3-0; ACC: 32-14

Oct 17, 1987	N.....W.....	15-10, 15-6, 15-12
Oct 1, 1988	A.....W.....	17-15, 15-11, 15-8
Sept 26, 1991	H.....W.....	15-13, 6-15, 15-10, 15-6
Nov 23, 1991	A.....L.....	11-15, 9-15, 16-14, 6-15
Nov 7, 1992	A.....W.....	15-9, 15-7, 15-3
Nov 20, 1992	N.....W.....	15-7, 15-3, 15-4
Oct 15, 1993	A.....W.....	15-9, 15-5, 15-10
Oct 29, 1993	H.....W.....	15-6, 15-8, 15-12
Oct 22, 1994	A.....W.....	15-6, 15-6, 15-9

Nov 5, 1994	H.....W.....	15-8, 15-12, 4-15, 14-16, 20-18
Oct 27, 1995	A.....W.....	13-15, 15-8, 15-10, 15-13
Nov 10, 1995	H.....W.....	15-9, 15-11, 15-12
Sept 22, 1996	A.....L.....	15-13, 13-15, 9-15, 5-15
Nov 8, 1996	H.....L.....	15-7, 11-15, 5-15, 10-15
Oct 10, 1997	A.....W.....	15-8, 6-15, 15-6, 15-9
Nov 8, 1997	H.....W.....	15-0, 15-6, 15-6
Nov 22, 1997	N.....W.....	15-9, 9-15, 17-15, 13-15, 15-8
Oct 16, 1998	H.....W.....	15-1, 15-12, 15-5
Nov 14, 1998	A.....L.....	7-15, 15-2, 15-11, 1-15, 19-21
Oct 3, 1999	H.....L.....	15-9, 15-11, 14-16, 12-15, 10-15
Oct 22, 1999	A.....L.....	8-15, 13-15, 5-15
Sept 23, 2000	A.....L.....	9-15, 16-14, 8-15, 6-15
Oct 27, 2000	H.....W.....	15-4, 13-15, 16-14, 7-15, 15-13
Sept 30, 2001	H.....W.....	30-21, 30-26, 30-15
Oct 19, 2001	A.....W.....	26-30, 30-20, 30-26, 30-21
Oct 11, 2002	H.....W.....	30-23, 23-30, 30-16, 30-27
Nov 3, 2002	A.....W.....	30-24, 30-13, 30-13, 30-25
Oct 10, 2003	A.....L.....	28-30, 31-29, 25-30, 28-30
Nov 16, 2003	H.....W.....	30-20, 13-30, 20-30, 30-19, 15-12
Oct 9, 2004	A.....L.....	26-30, 22-30, 30-27, 26-30
Nov 5, 2004	H.....W.....	25-30, 30-27, 23-30, 30-27, 15-12
Oct 15, 2005	H.....L.....	23-30, 30-23, 24-30, 18-30
Nov 11, 2005	A.....L.....	18-30, 30-26, 30-27, 28-30, 9-15
Oct 14, 2006	A.....W.....	30-26, 30-27, 32-30
Nov 10, 2006	H.....L.....	28-30, 22-30, 30-23, 30-24, 14-16
Sept 20, 2007	A.....L.....	30-28, 24-30, 27-30, 20-30
Oct 27, 2007	H.....W.....	30-28, 24-30, 30-24, 24-30, 15-9
Oct 25, 2008	A.....W.....	25-22, 25-23, 26-24
Sept 27, 2009	H.....W.....	25-14, 25-21, 29-27
Oct 30, 2009	A.....W.....	25-12, 26-24, 25-19
Sept 24, 2010	H.....W.....	25-13, 25-19, 25-21
Oct 31, 2010	A.....L.....	18-25, 13-25, 25-18, 25-19, 14-16
Sept 23, 2011	A.....W.....	25-16, 25-20, 25-21
Oct 30, 2011	H.....W.....	25-18, 25-20, 25-14
Sept 22, 2012	A.....W.....	23-25, 25-14, 25-17, 25-12
Oct 26, 2012	H.....W.....	25-19, 25-11, 25-11, 25-16
Nov 8, 2013	A.....W.....	25-22, 27-29, 25-21, 25-21
Nov 7, 2014	H.....W.....	25-17, 25-15, 20-25, 25-22

## VIRGINIA TECH

(FSU LEADS 28-4)

Home: 12-0; Away: 9-4; Neutral: 7-0; ACC: 15-4

Sept 26, 1980	N.....W.....	13-15, 15-4, 15-2
Nov 22, 1982	N.....W.....	15-11, 15-3
Sept 30, 1983	N.....W.....	15-9, 14-16, 15-5
Oct 26, 1984	A.....W.....	15-10, 15-11, 15-10
Nov 16, 1984	N.....W.....	15-1, 15-6, 15-8
Oct 5, 1985	H.....W.....	15-6, 15-13, 15-6
Oct 5, 1986	A.....W.....	15-7, 15-3, 15-11
Nov 22, 1986	N.....W.....	15-7, 16-14, 15-10
Sept 26, 1987	N.....W.....	15-5, 15-9, 15-8
Oct 2, 1988	A.....W.....	15-6, 15-6, 15-7
Nov 4, 1989	H.....W.....	15-4, 15-9, 15-5
Oct 5, 1990	H.....W.....	15-4, 15-4, 15-5
Nov 16, 1990	N.....W.....	15-11, 15-9, 15-4
Sept 23, 2004	A.....L.....	30-23, 30-27, 29-31, 29-31, 9-15
Oct 22, 2004	H.....W.....	30-17, 30-14, 30-24
Oct 14, 2005	H.....W.....	30-22, 30-16, 30-25
Nov 12, 2005	A.....W.....	30-14, 30-23, 30-23
Oct 13, 2006	A.....W.....	30-25, 30-26, 26-30, 31-29
Nov 12, 2006	H.....W.....	30-13, 30-26, 30-23
Sept 21, 2007	A.....L.....	26-30, 24-30, 25-30
Oct 26, 2007	H.....W.....	30-21, 25-30, 30-28, 30-24
Oct 24, 2008	A.....W.....	25-23, 25-22, 25-23
Sept 25, 2009	H.....W.....	25-23, 23-25, 25-17, 27-25
Oct 31, 2009	A.....W.....	25-19, 25-21, 19-25, 25-16
Sept 26, 2010	H.....W.....	25-23, 25-13, 19-25, 19-25, 15-13
Oct 29, 2010	A.....L.....	15-25, 25-27, 25-20, 25-23, 13-15
Sept 24, 2011	A.....W.....	25-16, 25-21, 25-11
Oct 28, 2011	H.....W.....	25-21, 25-23, 25-12
Sept 21, 2012	A.....W.....	19-25, 25-19, 22-25, 25-15, 15-11
Oct 28, 2012	H.....W.....	25-21, 25-20, 25-19
Nov 9, 2013	A.....L.....	21-25, 25-20, 21-25, 21-25
Oct 19, 2014	H.....W.....	25-22, 25-17, 21-25, 25-23

## WAKE FOREST

(FSU LEADS 29-7)

Home: 15-3; Away: 12-4; Neutral: 2-0; ACC: 29-7

Oct 10, 1996	H.....W.....	10-15, 15-9, 15-6, 15-9
Nov 1, 1996	A.....W.....	15-12, 15-8, 15-7
Oct 19, 1997	H.....W.....	11-15, 15-12, 15-6, 15-4
Nov 15, 1997	A.....W.....	15-3, 15-10, 15-2
Oct 2, 1998	H.....W.....	7-15, 15-12, 3-15, 15-11, 15-7
Oct 24, 1998	A.....W.....	15-11, 15-10, 15-6
Nov 20, 1998	N.....W.....	15-6, 15-11, 15-11
Sept 25, 1999	A.....L.....	5-15, 18-20, 11-15
Oct 31, 1999	H.....L.....	11-15, 10-15, 6-15
Oct 6, 2000	A.....W.....	15-12, 15-8, 16-14
Nov 3, 2000	H.....W.....	15-8, 1-15, 8-15, 15-7, 18-16
Oct 14, 2001	H.....W.....	31-19, 30-22, 30-25
Nov 3, 2001	A.....L.....	30-21, 30-26, 28-30, 27-30, 8-15
Nov 16, 2001	N.....W.....	30-23, 30-26, 30-27
Sept 27, 2002	N.....W.....	30-20, 28-30, 30-23, 30-18
Oct 20, 2002	A.....W.....	32-34, 30-18, 30-25, 30-26
Oct 4, 2003	H.....L.....	18-30, 30-27, 19-30, 23-30
Oct 25, 2003	A.....W.....	28-30, 26-30, 21-30
Oct 2, 2004	H.....W.....	30-20, 31-29, 30-26
Oct 21, 2005	A.....L.....	26-30, 29-31, 24-30
Nov 25, 2005	H.....W.....	30-25, 30-26, 30-30
Oct 20, 2006	H.....W.....	30-21, 30-20, 30-24

Nov 21, 2006	A.....W.....	30-16, 30-28, 31-18
Sept 30, 2007	H.....W.....	28-30, 30-25, 30-27, 29-31, 15-11
Nov 2, 2007	A.....W.....	31-29, 30-21, 30-25
Sept 25, 2008	A.....W.....	23-25, 25-13, 23-25, 25-16, 15-12
Oct 31, 2008	H.....W.....	15-17, 25-20, 25-19
Oct 9, 2009	A.....W.....	25-20, 25-14, 25-22
Nov 8, 2009	H.....W.....	25-20, 25-20, 23-25, 22-25, 15-9
Oct 22, 2010	H.....L.....	19-25, 18-25, 20-25
Oct 2, 2011	H.....W.....	22-25, 25-21, 25-15, 22-25, 15-9
Nov 11, 2011	A.....W.....	23-25, 25-20, 23-25, 25-22, 16-14
Sept 28, 2012	H.....W.....	25-17, 25-16, 22-25, 25-19
Nov 10, 2012	A.....W.....	25-23, 25-21, 19-25, 25-14
Nov 22, 2013	H.....W.....	25-21, 25-16, 25-20
Oct 26, 2014	A.....W.....	25-17, 18-25, 25-11, 25-22

## FLORIDA

(UF LEADS 36-24)

Home: 10-13; Away: 7-20; Neutral: 7-3

1976	N.....W.....	15-0, 15-7
1976	N.....W.....	15-3, 9-15, 15-1
1977	N.....W.....	10-15, 15-13, 15-7
1977	N.....W.....	11-15, 10-10, 15-13
1978	N.....W.....	15-5, 13-15, 15-7
Oct 9, 1984	H.....W.....	15-11, 15-9, 15-11
Oct 18, 1984	A.....W.....	15-10, 15-5, 15-4



# YEAR BY YEAR RESULTS

## 1976

**Head Coach: Cecile Reynaud  
(33-14)**

MISSISSIPPI UNIVERSITY FOR WOMEN INVITATIONAL  
vs. LSU ..... L ..... 2-15, 15-7, 14-16  
vs. Montevallo ..... W ..... 15-3, 15-9  
vs. North Alabama ..... W ..... 15-8, 15-12  
at MUW ..... W ..... 15-0, 15-3  
vs. Mississippi ..... L ..... 13-15, 15-8, 9-15  
vs. Berry College ..... W ..... 15-11, 6-15, 19-17  
UNC-GREENSBORO INVITATIONAL  
vs. Eastern Kentucky ..... W ..... 10-15, 15-5, 15-12  
at UNC-Greensboro ..... W ..... 15-9, 14-16, 15-6  
vs. George Washington ..... L ..... 11-15, 15-7, 10-15  
vs. Miami-Dade South ..... L ..... 3-15, 7-15  
vs. Maryland ..... W ..... 15-3, 1-15, 15-13  
vs. Illinois-Chicago ..... L ..... 5-15, 3-15  
FSU INVITATIONAL (3rd Place)  
Auburn ..... W ..... 15-13, 15-9  
MUW ..... W ..... 17-5, 15-13  
North Carolina ..... W ..... 11-15, 15-10, 15-13  
Flagler ..... W ..... 15-4, 15-9  
UCF ..... W ..... 15-9, 15-9  
Alabama ..... L ..... 10-15, 11-15  
MUW ..... L ..... 15-7, 8-15, 13-15  
GEORGIA INVITATIONAL (1st Place)  
vs. Auburn ..... W ..... 10-15, 15-6, 15-4  
vs. West Georgia State ..... W ..... 15-6, 15-11  
vs. Tenn-Chattanooga ..... W ..... 15-11, 15-2  
vs. Berry College ..... L ..... 15-1, 6-15, 6-15  
vs. South Carolina ..... W ..... 15-7, 13-15, 15-11  
vs. Mississippi State ..... W ..... 15-7, 15-10  
vs. Berry College ..... W ..... 18-16, 15-4  
WEST GEORGIA INVITATIONAL (2nd Place)  
vs. Tuskegee Institute ..... W ..... 15-1, 15-6  
vs. Tennessee ..... W ..... 6-15, 15-6, 16-14  
vs. FIU ..... L ..... 11-15, 12-15  
vs. Tennessee ..... W ..... 15-5, 15-8  
vs. MUW ..... L ..... 16-18, 11-15  
vs. South Florida ..... W ..... 15-8, 15-5  
vs. Tennessee ..... W ..... 15-6, 15-4  
vs. FIU ..... W ..... 15-8, 15-13  
vs. MUW ..... L ..... 14-16, 7-15  
FLAGLER INVITATIONAL (2nd Place)  
vs. Lake City CC ..... W ..... 15-8, 15-8  
vs. UCF ..... W ..... 15-4, 15-12  
vs. Miami-Dade North ..... W ..... 15-12, 6-15, 15-2  
vs. South Florida ..... W ..... 15-5, 15-5  
vs. Jacksonville ..... W ..... 15-3, 15-12  
at Flagler ..... W ..... 15-8, 15-12  
vs. Miami-Dade South ..... L ..... 15-17, 7-15  
STATE TOURNAMENT (2nd Place)  
vs. Florida ..... W ..... 15-0, 15-7  
vs. FIU ..... L ..... 7-15, 9-15  
vs. Florida ..... W ..... 15-3, 9-15, 15-1  
vs. FIU ..... W ..... 13-15, 15-3, 15-13  
vs. FIU ..... L ..... 6-15, 8-15

## 1977

**Head Coach: Cecile Reynaud  
(25-13)**

MUW INVITATIONAL  
vs. Nicholls State ..... W ..... 16-14, 10-15, 15-9  
vs. Mississippi ..... W ..... 7-15, 17-15, 15-8  
vs. Columbus College ..... W ..... 15-2, 15-10  
vs. Alabama ..... L ..... 10-15, 3-15  
at MUW ..... L ..... 15-6, 10-15, 11-15  
vs. LSU ..... L ..... 1-15, 11-15  
NEW ORLEANS INVITATIONAL (3rd Place)  
vs. South Alabama ..... W ..... 15-8, 15-5  
vs. Tulane ..... W ..... 15-8, 15-13  
vs. Southwestern Louisiana ..... W ..... 15-8, 15-6  
vs. Northwestern State ..... W ..... 15-1, 8-15, 15-3  
vs. UCF ..... L ..... 8-15, 15-13, 10-15  
vs. Nicholls State ..... W ..... 15-5, 15-3  
FSU INVITATIONAL (5th Place)  
Georgia ..... W ..... 16-14, 15-10  
UCF ..... L ..... 6-15, 4-15  
Tenn-Chattanooga ..... W ..... 15-10, 15-3  
South Carolina ..... L ..... 11-15, 15-11, 12-15  
Miami-Dade South ..... L ..... 10-15, 2-15  
GEORGIA INVITATIONAL  
vs. South Carolina ..... L ..... 9-15, 15-7, 8-15  
vs. West Georgia State ..... W ..... 15-10, 15-0  
vs. Tenn-Chattanooga ..... W ..... 15-13, 15-11  
vs. Georgia State ..... W ..... 15-4, 15-7  
vs. Mississippi State ..... W ..... 15-8, 15-17, 15-4  
vs. College of Charleston ..... L ..... 12-15, 15-7, 7-15  
WEST GEORGIA INVITATIONAL (2nd Place)  
vs. Valdosta State ..... W ..... 15-2, 15-4  
vs. Milligan College ..... W ..... 15-3, 15-7  
vs. Georgia ..... W ..... 9-15, 15-2, 15-7  
vs. Appalachian State ..... W ..... 15-11, 15-2  
vs. East Tennessee State ..... W ..... 15-9, 15-1  
vs. South Carolina ..... L ..... 15-7, 9-15  
STATE TOURNAMENT (1st Place)  
vs. Florida ..... W ..... 10-15, 15-13, 15-7  
vs. South Florida ..... W ..... 15-11, 10-15, 15-13  
vs. South Florida ..... W ..... 2-15, 15-11, 17-15  
REGIONAL TOURNAMENT (4th Place)  
vs. Mississippi State ..... W ..... 15-1, 15-10  
vs. Florida ..... W ..... 11-15, 15-10, 15-13  
vs. Alabama ..... L ..... 9-15, 10-15  
vs. South Florida ..... W ..... 15-12, 15-0, 11-15, 16-14  
Alabama ..... L ..... 3-15, 14-16, 15-11, 9-15  
MUW ..... L ..... 10-15, 13-15, 1-5-5, 15-7, 17-19

## 1978

**Head Coach: Cecile Reynaud  
(28-14)**

MUW INVITATIONAL  
vs. Arkansas State ..... L ..... 15-5, 17-19, 15-17  
vs. Columbus College ..... W ..... 15-1, 15-0  
vs. Memphis ..... W ..... 15-11, 15-3  
at MUW ..... W ..... 15-2, 15-11  
vs. New Orleans ..... W ..... 15-3, 15-13  
vs. Mississippi ..... L ..... 10-15, 15-8, 3-15, 15-5, 11-15  
MIAMI-DADE INVITATIONAL (2nd Place)  
vs. Florida Southern ..... W ..... 16-14, 15-10  
vs. South Florida ..... W ..... 15-10, 15-7  
at Miami-Dade South ..... W ..... 11-15, 16-14, 17-15  
vs. South Florida ..... W ..... 12-15, 15-9, 15-9  
at Miami-Dade South ..... W ..... 7-15, 15-6, 15-12  
vs. Florida Tech ..... L ..... 14-16, 5-15  
vs. FIU ..... W ..... 15-6, 16-14  
vs. Florida Tech ..... L ..... 9-15, 7-15  
FSU INVITATIONAL  
New Orleans ..... W ..... 15-5, 15-3  
Florida Southern ..... W ..... 16-14, 15-6  
South Carolina ..... W ..... 16-14, 15-13  
Tennessee ..... L ..... 12-15, 8-15  
Miami ..... W ..... 15-3, 15-4  
South Carolina ..... L ..... 15-7, 8-15, 10-15  
SOUTHWEST MISSOURI ST. INVITATIONAL  
vs. Illinois State ..... W ..... 15-12, 15-12  
vs. Texas A&M ..... W ..... 15-10, 16-14  
vs. Cincinnati ..... W ..... 15-12, 15-11, 15-12  
vs. Nebraska ..... L ..... 12-15, 15-10, 12-15  
vs. North Texas State ..... L ..... 5-15, 10-15  
ALABAMA INVITATIONAL  
at Alabama ..... L ..... 7-15, 10-15, 11-15  
vs. Mississippi ..... W ..... 5-15, 15-12, 15-8, 15-11  
vs. Cincinnati ..... W ..... 15-12, 15-11, 15-12  
vs. MUW ..... W ..... 15-6, 11-15, 8-15, 15-10, 15-5  
STATE TOURNAMENT (1st Place)  
vs. South Florida ..... W ..... 15-5, 7-15, 15-9  
vs. Miami ..... W ..... 15-4, 15-9, 15-4, 15-9  
vs. Florida ..... W ..... 15-5, 13-15, 15-7  
REGIONAL TOURNAMENT (1st Place)  
vs. Georgia State ..... W ..... 15-4, 15-4  
vs. Mississippi State ..... W ..... 15-9, 15-2  
vs. Alabama ..... W ..... 15-13, 15-13, 15-4  
vs. Mississippi ..... W ..... 15-12, 10-15, 15-11, 13-15,  
NATIONAL AIAW TOURNAMENT  
vs. SW Missouri St. ..... L ..... 15-12, 11-15, 6-15  
vs. Arizona ..... L ..... 11-15, 16-14, 1-15  
vs. Texas A&M ..... L ..... 9-15, 8-15  
s. Pepperdine ..... L ..... 5-15, 15-12, 3-15  
vs. UCLA ..... L ..... 2-15, 15-12, 7-15





# YEAR BY YEAR RESULTS

## 1979

### Head Coach: Cecile Reynaud

(31-19)

ALABAMA INVITATIONAL (3rd Place)  
 vs. South Carolina .....W .....15-10, 3-15, 15-8  
 vs. MUW .....W .....15-12, 15-7  
 vs. UCF .....L .....2-15, 15-7, 8-15  
 vs. Miami .....W .....15-10, 16-14  
 at Alabama .....L .....9-15, 11-15  
 vs. Oklahoma .....W .....15-7, 7-15, 16-14  
 MUW INVITATIONAL (1st Place)  
 vs. Arkansas State.....W .....15-10, 15-8  
 vs. Southeast Louisiana .....W 15-4, 15-5  
 vs. Nicholls State .....W .....15-6, 20-18  
 at MUW .....W .....15-9, 15-12  
 vs. Memphis .....W .....15-8, 13-15, 15-12, 15-8  
 vs. Alabama .....W .....15-7, 15-6, 15-10  
 UCF INVITATIONAL  
 vs. Oklahoma .....L .....9-15, 12-15  
 vs. Alabama .....L .....11-15, 15-8, 5-15  
 vs. Miami-Dade South...L .....8-15, 11-15  
 vs. LSU .....W .....15-6, 13-15, 15-13  
 vs. Auburn .....W .....15-5, 15-7  
 at UCF .....L .....7-15, 6-15  
 vs. Miami .....L .....9-15, 15-10, 14-16  
 North Florida JC .....W .....15-2, 15-5, 14-16, 15-12  
 Lake City CC .....W .....15-8, 15-5, 15-11  
 FSU INVITATIONAL  
 South Florida .....W .....15-8, 15-7  
 Auburn .....W .....15-6, 15-10  
 North Carolina .....W .....15-10, 10-15, 15-12  
 Florida Southern .....W .....15-8, 15-8  
 Miami .....L .....12-15, 15-7, 12-15  
 North Carolina .....W .....15-11, 15-12  
 South Alabama .....W .....15-6, 16-14  
 Gulf Coast CC .....W .....15-1, 15-5  
 SW MISSOURI ST. INVITATIONAL  
 SW Missouri St. ....L .....2-15, 3-15  
 Houston .....L .....5-15, 13-15  
 Iowa State .....W .....15-1, 15-6  
 Minnesota .....L .....15-9, 12-15, 7-15  
 Cincinnati .....L .....11-15, 9-15  
 Gulf Coast CC .....W .....15-2, 15-2  
 North Florida JC .....W .....15-8, 15-2, 15-1  
 Lake City CC .....W .....15-11, 15-0, 18-16  
 STATE TOURNAMENT (2nd Place)  
 vs. Miami .....L .....10-15, 14-16, 7-15  
 REGIONAL TOURNAMENT (1st Place)  
 vs. Georgia .....W .....6-15, 15-7, 15-6  
 vs. Alabama .....L .....13-15, 15-13, 12-15  
 vs. Mississippi State ...W .....15-6, 15-11  
 vs. Alabama .....W .....15-13, 15-6  
 vs. Miami .....L .....9-15, 18-16, 8-15  
 vs. Alabama .....W .....14-16, 15-11, 15-10  
 vs. Miami .....W .....15-9, 4-15, 15-9  
 vs. Miami .....W .....8-15, 15-6, 15-12  
 AIAW NATIONAL TOURNAMENT  
 vs. Brigham Young .....L .....16-14, 7-15, 7-15  
 vs. Houston .....L .....9-15, 8-15  
 vs. UCLA .....L .....9-15, 5-15  
 Purdue .....L .....14-16, 14-16  
 Tennessee .....L .....15-4, 7-15, 10-15, 8-15

## 1980

### Head Coach: Cecile Reynaud

(43-14-1)

Sept. 17 at Tennessee .....L .....15-4, 7-15, 10-15, 8-15  
 ALABAMA INVITATIONAL, TUSCALOOSA, AL  
 Sept. 19 vs. UCF .....L .....8-15, 8-15  
 Sept. 19 vs. Texas Tech .....W .....15-6, 10-15, 15-10  
 Sept. 20 vs. UAB .....W .....15-9, 15-4  
 Sept. 20 vs. Memphis .....L .....13-15, 8-15  
 METRO CONFERENCE TOURNEY, MEMPHIS, TN (2ND PLACE)  
 Sept. 26 vs. Louisville .....W .....15-7, 15-9  
 Sept. 26 vs. Virginia Tech .....W .....13-15, 15-4, 15-2  
 Sept. 26 at Memphis .....W .....15-8, 15-9  
 Sept. 26 vs. Saint Louis .....L .....17-15, 12-15, 11-15  
 Sept. 27 vs. Tulane .....W .....15-11, 16-14  
 Sept. 27 vs. Cincinnati .....W .....15-6, 16-14  
 Sept. 27 at Memphis .....W .....10-15, 15-10, 15-10  
 Sept. 27 vs. Saint Louis .....L .....12-15, 15-7, 6-15  
 Oct. 1 vs. Flagler College ...W .....15-1, 15-2  
 Oct. 1 at Jacksonville .....W .....15-4, 15-9  
 Oct. 1 vs. Florida JC .....W .....15-1, 15-1  
 UCF INVITE, ORLANDO, FL (4TH PLACE)  
 Oct. 3 vs. FIU .....L .....10-15, 9-15  
 Oct. 3 vs. Miami .....W .....15-10, 15-7  
 Oct. 3 at UCF .....W .....15-11, 15-10  
 Oct. 3 vs. USC-Spartanburg .....W 15-2, 15-2  
 Oct. 4 vs. LSU .....W .....15-7, 15-4  
 Oct. 4 vs. Miami .....L .....10-15, 13-15  
 Oct. 4 vs. LSU .....W .....15-13, 15-5  
 Oct. 4 vs. Alabama .....L .....10-15, 7-15  
 Oct. 7 South Alabama .....W .....15-4, 15-1  
 Oct. 7 Lake City CC .....W .....15-7, 15-6  
 FLORIDA STATE INVITE, TALLAHASSEE, FL (2ND PLACE)  
 Oct. 10 MUW .....W .....15-10, 15-9  
 Oct. 10 South Florida .....W .....15-0, 15-2  
 Oct. 10 Oklahoma State .....W .....15-6, 15-7  
 Oct. 11 Jacksonville .....W .....15-0, 25-5  
 Oct. 11 Miami .....W .....15-13, 17-15  
 Oct. 11 Tennessee .....L .....15-8, 3-15, 11-15  
 Oct. 16 at South Alabama ....W .....15-12, 15-12, 15-9  
 JACKSONVILLE INVITATIONAL, JACKSONVILLE, FL (1ST PLACE)  
 Oct. 24 vs. Lake City CC .....W .....15-5, 15-9  
 Oct. 24 vs. UCF .....W .....16-14, 15-11  
 Oct. 24 vs. Miami .....T .....15-6 10-15  
 Oct. 24 vs. Montevallo .....W .....15-0, 15-4  
 Oct. 25 vs. Winthrop .....W .....15-6, 15-11  
 Oct. 25 vs. Winthrop .....W .....16-14, 15-2  
 Oct. 25 vs. UCF .....W .....15-10, 15-5  
 Oct. 25 vs. Miami .....W .....17-15, 10-15, 15-7  
 MIAMI INVITATIONAL, MIAMI, FL (3RD PLACE)  
 Oct. 31 vs. Florida Southern W .....15-8, 16-14  
 Oct. 31 vs. FIU .....W .....9-15, 16-14, 15-3  
 Oct. 31 vs. UCF .....W .....15-1, 15-3  
 Nov. 1 at Miami .....L .....10-15, 15-3, 8-15  
 Nov. 1 vs. Miami-Dade S .....W .....15-7, 15-12  
 Nov. 1 at Miami .....L .....6-15, 8-15  
 Nov. 4 Jacksonville .....W .....15-6, 15-4, 15-5  
 Nov. 5 at Lake City CC .....W .....15-5, 15-11, 15-11  
 Nov. 11 Florida JC .....W .....15-2, 15-10  
 Nov. 11 Florida A&M .....W .....15-1, 16-14  
 STATE TOURNAMENT, LAKE LAND, FL (1ST PLACE)  
 Nov. 15 vs. Miami .....W .....15-10, 9-15, 15-8, 16-14

### AIAW REGIONALS, ORLANDO, FL (3RD PLACE)

Nov. 20 vs. South Alabama ...W .....15-5, 15-5  
 Nov. 20 vs. Auburn .....W .....15-1, 15-2  
 Nov. 21 vs. Ole Miss .....L .....15-1, 9-15, 14-16  
 Nov. 21 vs. Ole Miss .....W .....15-8, 15-8  
 Nov. 22 vs. Alabama .....L .....14-16, 15-11, 11-15  
 Nov. 22 vs. Miami .....L .....13-15, 4-15

## 1981

### Head Coach: Cecile Reynaud

(43-8)

Sept. 14 Ohio State .....L .....12-15, 9-15  
 Sept. 14 UCF .....W .....17-15, 15-13  
 ALABAMA INVITATIONAL, TUSCALOOSA, AL (1ST PLACE)  
 Sept. 18 vs. Georgia .....W .....14-16, 15-8, 15-11  
 Sept. 18 vs. Baylor .....W .....15-4, 15-1  
 Sept. 18 vs. Minnesota .....W .....15-12, 7-15, 15-1  
 Sept. 18 at Alabama .....W .....15-7, 15-9  
 Sept. 19 vs. Miami .....W .....15-10, 15-2  
 Sept. 19 vs. Texas Tech .....W .....7-15, 15-2, 15-8  
 Sept. 19 vs. Minnesota .....W .....15-8, 15-12  
 Sept. 25 Georgia .....W .....16-14, 15-9, 15-3  
 SOUTHWEST MISSOURI INVITATIONAL, SPRINGFIELD, MO  
 Oct. 2 at SWest Missouri St....L .....5-15, 13-15  
 Oct. 2 vs. Northwestern .....L .....7-15, 8-15  
 Oct. 2 vs. Houston .....W .....15-5, 15-11  
 Oct. 3 vs. Minnesota .....L .....12-15, 7-15  
 Oct. 3 vs. Purdue .....W .....15-7, 16-14  
 FLORIDA STATE INVITATIONAL, TALLAHASSEE, FL (1ST PLACE)  
 Oct. 9 South Carolina .....W .....15-4, 15-8  
 Oct. 9 Jacksonville .....W .....15-1, 15-5  
 Oct. 9 UAB .....W .....15-8, 15-5  
 Oct. 9 Alabama .....W .....15-7, 15-4  
 Oct. 10 North Carolina .....W .....15-4, 15-11  
 Oct. 10 Alabama .....W .....15-10, 15-10  
 Oct. 10 Clemson .....W .....15-10, 15-5  
 Oct. 13 UCF .....W .....15-2, 15-4, 15-6  
 TENNESSEE INVITATIONAL, KNOXVILLE, TN (1ST PLACE)  
 Oct. 23 vs. MTS .....W .....15-7, 15-3, 15-8  
 Oct. 23 vs. Rollins .....W .....15-9, 15-0, 15-4  
 Oct. 23 vs. E Tennessee State .W .....15-2, 15-6, 15-11  
 Oct. 24 vs. Memphis .....W .....15-3, 15-3, 15-4  
 Oct. 24 vs. Appalachian State ..W .....15-13, 15-13, 15-4  
 Oct. 24 at Tennessee .....W .....15-3, 2-15, 15-4, 15-10  
 Oct. 26 vs. Eastern Kentucky ...W .....15-3, 3-15, 15-4, 15-10  
 Oct. 26 at Kentucky .....W .....15-8, 4-15, 15-10, 12-15, 16-14  
 LSU INVITATIONAL, BATON ROUGE, LA (3RD PLACE)  
 Oct. 30 vs. Nicholls State ....W .....15-3, 15-3  
 Oct. 30 vs. Tennessee .....W .....15-10, 15-3  
 Oct. 30 vs. Sam Houston State W .....15-13, 15-9  
 Oct. 31 vs. New Orleans .....W .....6-15, 15-4, 15-7  
 Oct. 31 at LSU .....L .....15-8, 9-15, 7-15  
 Oct. 31 vs. Sam Houston State W .....15-9, 15-9  
 Nov. 2 Indian River CC .....W .....15-5, 15-9, 16-14  
 Nov. 4 Flagler College .....W .....15-4, 15-10  
 Nov. 4 Florida AGM .....W .....15-1, 15-2  
 FAIAW STATE CHAMP., FT. LAUDERDALE, FL (1ST PLACE)  
 Nov. 13 vs. UCF .....W .....15-7, 16-14  
 AIAW REGION III TOURNNEY, TALLAHASSEE, FL (1ST PLACE)  
 Nov. 20 Ole Miss .....W .....15-3, 15-8  
 Nov. 20 Miami .....W .....15-9, 15-12  
 Nov. 21 UCF .....W .....15-12, 15-9



# YEAR BY YEAR RESULTS

Nov. 22 Georgia ..... W ..15-1, 15-5  
 AIAW NATIONAL CHAMP., TALLAHASSEE, FL (4TH PLACE)  
 Dec. 10 North Carolina ..... W ..15-5, 15-10, 15-1  
 Dec. 10 Portland State ..... L ...15-7, 9-15, 10-15, 18-20  
 Dec. 11 Minnesota ..... W ..15-13, 15-11, 15-6  
 Dec. 11 Texas ..... L ...15-8, 3-15, 15-5, 11-15, 12-15  
 Dec. 12 Texas-Arlington ..... W ..15-11, 18-20, 15-11  
 Dec. 12 Utah State ..... L ...9-15, 15-13, 10-15

## 1982

### Head Coach: Cecile Reynaud (27-16)

LSU INVITATIONAL, BATON ROUGE, LA (1ST PLACE)  
 Sept. 17 vs. Tulane ..... W ..... 15-2, 15-10, 15-13  
 Sept. 17 at LSU ..... W ..... 15-8, 15-8, 15-8  
 Sept. 18 vs. South Alabama ..... W ..... 15-4, 11-15, 15-11, 15-8  
 Sept. 18 vs. New Orleans ..... W ..... 15-0, 15-4, 15-0  
 Sept. 21 vs. UCF ..... W ..... 15-9, 15-3, 15-10  
 SOUTHWEST MISSOURI STATE INVITE, SPRINGFIELD, MO  
 Oct. 1 vs. Illinois State ..... W ..... 15-13, 15-4, 13-15, 15-8  
 Oct. 1 vs. Texas Tech ..... W ..... 15-7, 15-2, 15-4  
 Oct. 2 at Southwest Missouri State ... W 15-6, 15-8, 7-15, 15-9  
 Oct. 2 vs. Nebraska ..... L ..... 9-15, 2-15, 15-3, 15-12, 7-15  
 Oct. 2 vs. Texas-Arlington ..... L ..... 7-15, 15-8, 15-12, 7-15, 11-15  
 Oct. 6 Morehead State ..... W ..... 15-9, 15-1, 8-15, 15-10  
 FLORIDA STATE INVITE, TALLAHASSEE, FL (2ND PLACE)  
 Oct. 8 Mississippi State ..... W ..... 15-4, 15-6  
 Oct. 8 Illinois ..... W ..... 15-4, 15-6  
 Oct. 8 Jacksonville ..... W ..... 15-7, 15-12  
 Oct. 8 Eastern Kentucky ..... L ..... 15-17, 1-15  
 Oct. 9 South Florida ..... W ..... 15-2, 15-7  
 Oct. 9 North Carolina ..... W ..... 15-9, 15-6  
 Oct. 9 Minnesota ..... W ..... 15-11, 8-15, 15-13  
 Oct. 9 Eastern Kentucky ..... L ..... 15-2, 10-15, 3-15  
 Oct. 15 Rutgers ..... L ..... 13-15, 9-15  
 Oct. 15 at UCF ..... W ..... 15-10, 15-7  
 Oct. 16 Rutgers ..... L ..... 9-15, 13-15  
 Oct. 19 at Florida A&M ..... W ..... 15-4, 15-10, 15-6  
 Oct. 28 at #16 Texas ..... L ..... 15-8, 2-15, 15-17, 15-4, 12-15  
 TEXAS A&M CLASSIC, COLLEGE STATION, TX  
 Oct. 29 vs. Southwest Missouri State L 8-15, 15-8, 14-16, 12-15  
 Oct. 29 at #19 Texas A&M ..... L ..... 5-15, 16-14, 6-15, 12-15  
 Oct. 30 vs. LSU ..... W ..... 15-10, 13-15, 15-4, 15-3  
 Oct. 30 vs. Kentucky ..... L ..... 8-15, 15-10, 14-16, 15-3, 11-15  
 Oct. 30 vs. Southwest Missouri State... L ..... 15-4, 7-15,

15-5, 5-15, 13-15  
 MOREHEAD STATE INVITE, MOREHEAD, KY (1ST PLACE)  
 Nov. 5 at Morehead State ..... W ..... 15-10, 15-7  
 Nov. 5 vs. Memphis ..... W ..... 15-7, 15-10  
 Nov. 5 vs. Eastern Kentucky ..... L ..... 8-15, 10-15  
 Nov. 6 vs. Tennessee Tech ..... W ..... 15-0, 15-10  
 Nov. 6 at Morehead State ..... W ..... 15-12, 13-15, 10-15, 15-6, 15-8  
 Nov. 14 vs. Kentucky ..... L ..... 15-4, 7-15, 9-15, 15-12, 3-15  
 METRO CONF. TOURNEY, TALLAHASSEE, FL (3RD PLACE)  
 Nov. 21 Tulane ..... W ..... 15-5, 15-12  
 Nov. 21 Memphis ..... W ..... 15-7, 15-1  
 Nov. 21 Cincinnati ..... L ..... 15-10, 13-15, 5-15  
 Nov. 22 Southern Mississippi ..... W ..... 15-3, 15-2  
 Nov. 22 Virginia Tech ..... W ..... 15-11, 15-3  
 Nov. 22 Louisville ..... L ..... 13-15, 15-12, 12-15  
 Nov. 23 Louisville ..... L ..... 13-15, 16-14, 15-11, 12-15, 13-15  
 Nov. 23 Memphis ..... W ..... 15-5, 15-5, 15-7

## 1983

### Head Coach: Cecile Reynaud (31-6, 10-0 Metro) METRO CONFERENCE CHAMPS NCAA TOURNAMENT

LSU INVITATIONAL, BATON ROUGE, LA (1ST PLACE)  
 Sept. 3 vs. Clemson ..... W ..... 15-7, 15-0, 15-4  
 Sept. 4 vs. Rice ..... W ..... 15-13, 15-9, 15-7  
 Sept. 4 vs. New Orleans ... W ..... 15-9, 15-5, 15-7  
 Sept. 5 vs. Southern ..... W ..... 15-8, 15-4, 15-2  
 Sept. 5 at LSU ..... W ..... 13-15, 15-11, 8-15, 13-10, 15-8  
 PITT CLASSIC, PITTSBURGH, PA (3RD PLACE)  
 Sept. 16 at Pittsburgh ..... L ..... 13-15, 5-15, 15-11, 9-15  
 Sept. 17 vs. Penn State ..... W ..... 15-12, 15-7, 13-15, 15-6  
 Sept. 17 vs. Louisville ..... L ..... 10-15, 13-15, 15-12, 6-15  
 METRO MATCHES, BLACKSBURG, VA  
 Sept. 30 at Virginia Tech ... W ..... 15-9, 14-16, 15-4, 15-5  
 Oct. 1 vs. Louisville ..... W ..... 15-1, 15-10, 15-3  
 Oct. 1 vs. Cincinnati ..... W ..... 12-15, 15-11, 15-12, 15-11  
 Oct. 6 South Florida ..... W ..... 15-5, 15-9, 15-5  
 LADY SEMINOLE INVITE, TALLAHASSEE, FL (1ST PLACE)  
 Oct. 7 Tenn.-Chattanooga W 15-3, 15-3, 15-9  
 Oct. 7 South Carolina ..... W ..... 15-12, 15-8, 15-4  
 Oct. 8 Clemson ..... W ..... 15-9, 15-7, 15-3  
 Oct. 8 South Florida ..... W ..... 15-6, 15-3, 15-9  
 Oct. 8 North Carolina ..... W ..... 15-7, 15-5, 15-12  
 METRO MATCHES, HATTIESBURG, MS  
 Oct. 14 vs. Memphis ..... W ..... 15-5, 15-8, 8-15, 15-11  
 Oct. 14 at Southern Mississippi W 15-2, 15-1, 15-4  
 Oct. 15 vs. South Carolina W ..... 13-15, 15-4, 9-15, 15-8, 16-14  
 Oct. 15 vs. Tulane ..... W ..... 15-3, 15-5, 15-3

Oct. 18 Stetson ..... W ..... 15-3, 15-2, 15-7  
 Oct. 18 Florida A&M ..... W ..... 15-2, 15-6, 15-8  
 LONGHORN INVITATIONAL, AUSTIN, TX (3RD PLACE)  
 Oct. 28 at #10 Texas ..... L ..... 6-15, 13-15, 3-15  
 Oct. 29 vs. LSU ..... W ..... 15-6, 15-4, 15-10  
 Oct. 29 vs. #7 San Diego State ..L 11-15, 7-15, 10-15  
 Oct. 30 at Houston ..... L ..... 15-11, 8-15, 8-15, 14-16  
 NORTH CAROLINA INVITATIONAL, CHAPEL HILL, NC (1ST PLACE)  
 Nov. 11 vs. Clemson ..... W ..... 15-17, 15-11, 15-7, 15-9  
 Nov. 11 Georgia ..... W ..... 15-5, 15-7, 15-12  
 Nov. 12 North Carolina ..... W ..... 15-13, 15-12, 15-10  
 Nov. 12 NC State ..... W ..... 15-6, 15-13, 15-7  
 Nov. 12 Rhode Island ..... W ..... 15-12, 10-15, 15-3, 12-15, 12-15, 15-10

## 1984

### Head Coach: Cecile Reynaud (20-13, 7-2 Metro)

Sept. 14 Minnesota ..... W .. 8-15, 15-10, 15-13, 15-9  
 Sept. 15 Lamar ..... W .. 15-11, 15-6, 15-11  
 Sept. 21 vs. Southern Illinois ... L ... 13-15, 15-12, 14-16, 15-17  
 Sept. 21 at Texas A&M ..... L ... 4-15, 1-15, 16-14, 11-15  
 Sept. 22 vs. #16 Illinois State ... L ... 1-15, 6-15, 4-15  
 Sept. 22 vs. LSU ..... W .. 11-15, 12-15, 15-8, 15-13, 15-8  
 Sept. 23 at Houston ..... L ... 15-12, 8-15, 7-15, 11-15  
 Oct. 2 UCF ..... W .. 15-13, 15-2, 15-4  
 Oct. 5 at Tulane ..... W .. 15-9, 15-2, 15-10  
 Oct. 6 at New Orleans ..... W .. 8-15, 15-3, 15-10, 15-2  
 Oct. 7 at Southern Miss . W .. 15-8, 15-3, 15-8  
 Oct. 9 Florida ..... W .. 15-11, 15-9, 15-11  
 Oct. 12 Tennessee ..... L ... 8-15, 7-15, 9-15  
 Oct. 13 Memphis ..... W .. 15-2, 16-14, 15-7  
 Oct. 16 at Florida A&M ..... W .. 15-1, 15-2, 15-7  
 Oct. 18 at Florida ..... W .. 15-10, 15-5, 15-4  
 Oct. 22 at South Florida ... W .. 15-11, 16-14, 15-3  
 Oct. 26 at Virginia Tech ..... W .. 15-10, 15-11, 15-10  
 Oct. 27 at South Carolina W .. 7-15, 15-6, 15-10, 13-15, 16-14  
 Oct. 28 vs. UCF ..... W .. 15-3, 15-9, 15-8  
 Oct. 28 vs. NC State ..... W .. 15-5, 15-9, 15-1  
 Nov. 2 Louisville ..... L ... 6-15, 8-15, 11-15  
 Nov. 3 Cincinnati ..... W .. 15-7, 13-15, 15-5, 15-11  
 Nov. 3 Eastern Kentucky L ... 14-16, 7-15, 12-15  
 Nov. 4 Hofstra ..... W .. 9-15, 15-11, 15-13, 9-15, 15-12  
 Nov. 8 Georgia ..... L ... 10-15, 15-13, 13-15, 15-5, 13-15  
 METRO CONF. TOURNEY, COLUMBIA, SC (3RD PLACE)  
 Nov. 16 Virginia Tech ..... W .. 15-1, 15-6, 15-8  
 Nov. 17 South Carolina ..... L ... 11-15, 15-12, 9-15, 13-15  
 Nov. 20 Evansville ..... W .. 15-8, 15-4, 15-4  
 Nov. 22 at LSU ..... L ... 11-15, 15-12, 9-15, 13-15  
 Nov. 23 vs. #15 Brigham Young ..... L 14-16, 0-15, 2-15  
 Nov. 24 vs. Arizona State ..L ... 10-15, 7-15, 4-15  
 Nov. 25 vs. Iowa ..... L ... 3-15, 2-15, 12-15



# YEAR BY YEAR RESULTS

## 1985

**Head Coach: Cecile Reynaud  
(22-10, 7-1 Metro)  
METRO CONFERENCE CHAMPS  
NCAA TOURNAMENT**

Sept. 9 .... Georgia ..... L .....4-15, 10-15, 6-15  
 Sept. 11 .. Florida ..... L .....15-1, 15-4, 6-15, 1-15, 15-17  
 FLORIDA FOUR, TAMPA, FL  
 Sept. 21 ..vs. Florida ..... W ...15-8, 12-15, 15-7, 4-15, 17-15  
 Sept. 21 ..vs. UCF ..... W ...15-10, 15-5, 15-6  
 Sept. 22 ..at South Florida..... W ...17-15, 8-15, 15-9, 15-3  
 Sept. 22 ..vs. Florida ..... W ...4-15, 15-7, 9-15, 15-6, 15-7  
 Sept. 27 ..at Memphis ..... W ...15-5, 15-13, 12-15, 15-13  
 Sept. 28 .vs. Xavier ..... W ...15-3, 15-7, 15-10  
 Sept. 28 .vs. Southern Illinois ..... W 15-6, 3-15, 5-15, 15-12, 15-13  
 Oct. 1 ..... Florida A&M ..... W ...15-4, 15-2, 15-11  
 Oct. 2 ..... South Florida .... W ...15-9, 15-4, 15-2  
 Oct. 4 ..... South Carolina . L .....9-15, 15-6, 7-15, 15-3, 13-15  
 Oct. 5 ..... Virginia Tech ..... W ...15-6, 15-13, 15-6  
 Oct. 6 ..... Mississippi ..... W ...7-15, 15-10, 13-15, 15-1, 15-4  
 Oct. 9 ..... South Alabama W ...15-12, 15-0, 15-7  
 Oct. 11 .....vs. #14 Arizona .. L .....7-15, 4-15, 7-15  
 Oct. 12 .....at Tennessee .... W ...8-15, 15-11, 15-11, 16-14  
 Oct. 15 ..... UCF..... W ...15-10, 15-9, 15-3  
 Oct. 18 .... Kentucky ..... L .....14-16, 18-16, 17-15, 13-15, 7-15  
 Oct. 24 .... Southern Mississippi .. W 15-6, 15-7, 15-8  
 Oct. 25 .... Tulane..... W ...15-6, 13-15, 15-10, 15-9  
 Oct. 25 .... Texas-Arlington L .....4-15, 14-16, 2-15  
 Nov. 1 ..... at Louisville ..... W ...16-14, 15-6, 15-5  
 Nov. 2 .....at Cincinnati ..... W ...15-3, 15-9, 15-7  
 Nov. 4 .....at Northwestern ..... W 9-15, 16-14, 8-15, 15-9, 15-11  
 Nov. 9..... South Alabama. W.....15-12, 15-0, 15-7  
 Nov. 9 ..... LSU..... L .....13-15, 16-14, 15-9, 7-15, 8-15  
 Nov. 15 ....at Florida ..... W ...15-8, 15-8, 15-7  
 METRO CONF. TOURNEY, HATTIESBURG, MS (1ST PLACE)  
 Nov. 23 ....at Southern Mississippi W 15-13, 15-13, 15-3  
 Nov. 24 ....vs. South Carolina .... W 15-1, 15-3, 13-15, 15-12  
 Nov. 29 ....#17 Brigham Young ...L 2-15, 6-15, 5-15  
 Nov. 29 .... Georgia ..... L .....9-15, 16-14, 7-15, 11-15  
 NCAA TOURNAMENT, ATHENS, GA  
 Dec. 7 .....vs. Georgia ..... L .....6-15, 1-15, 11-15

## 1986

**Head Coach: Cecile Reynaud  
(25-11, 8-0 Metro)  
METRO CONFERENCE CHAMPS**

UCF CLASSIC, ORLANDO, FL  
 Sept. 5 ...vs. Florida ..... W .15-11, 9-15, 15-7, 13-15, 15-10  
 Sept. 5 ...vs. Michigan St. .... W .15-10, 11-15, 15-13, 15-8  
 Sept. 6 ...vs. Illinois ..... L ...11-15, 10-15, 0-15  
 Sept. 6 ...at UCF ..... W .15-3, 15-8, 15-2  
 Sept. 6 ...vs. Michigan State .... L ...13-15, 13-15, 4-15  
 Sept. 8 ...Georgia ..... L ...12-15, 15-13, 5-15, 4-15  
 FLORIDA FOUR INVITATIONAL, TALLAHASSEE, FL  
 Sept. 19 . South Florida ..... W .8-15, 15-11, 9-15, 15-4, 15-3  
 Sept. 19 . Florida ..... W .9-15, 15-1, 15-6, 15-8  
 Sept. 20 UCF ..... W .15-9, 15-8, 15-8  
 LSU INVITATIONAL, BATON ROUGE, LA  
 Sept. 26 vs. New Mexico ..... L ...2-15, 13-15, 13-15  
 Sept. 26 at #19 LSU ..... L ...8-15, 0-15, 6-15  
 Sept. 27 .vs. Sam Houston St ..... L ...15-13, 6-15, 14-16, 15-9, 14-16  
 Sept. 27 .vs. Mississippi ..... W .15-3, 15-11, 15-7  
 Sept. 28 at Southern Mississippi . W .15-1, 15-2, 15-5  
 Sept. 30 South Alabama ..... W .15-4, 15-5, 15-7  
 Oct. 1 ..... South Florida ..... W .13-15, 15-5, 15-12, 15-13  
 Oct. 3 .....at South Carolina ..... W .6-15, 15-8, 15-8, 15-8  
 Oct. 5 .....at Virginia Tech ..... W .15-7, 15-3, 15-11  
 Oct. 7 .....at Florida A&M ..... W .15-2, 15-6, 15-4  
 Oct. 9 .....Memphis ..... W .15-10, 15-8, 13-15, 10-15, 15-4  
 Oct. 13 ...NC State ..... W .15-10, 15-3, 15-9  
 Oct. 18 ...Tennessee ..... L ...10-15, 15-7, 15-4, 13-15, 10-15  
 Oct. 22 ...Jacksonville ..... W .15-12, 15-4, 11-15, 6-15, 15-7  
 MIKASA CLASSIC, KNOXVILLE, TN  
 Oct. 24 ...vs. Purdue ..... L ...8-15, 10-15, 13-15  
 Oct. 25 ...at Tennessee ..... W .13-15, 15-9, 16-14, 15-6  
 Oct. 25 ...vs. Pittsburgh ..... W .15-12, 17-15, 11-15, 5-15, 15-13  
 Oct. 31 ....Cincinnati ..... W .15-8, 15-8, 15-3  
 Nov. 1 .....Louisville ..... W .15-11, 15-12, 17-15  
 Nov. 2 .....North Carolina ..... W .9-15, 7-15, 16-14, 15-8, 15-6  
 Nov. 13 ...Texas Tech ..... L ...10-15, 12-15, 12-15  
 LADY GATOR CLASSIC, GAINESVILLE, FL  
 Nov. 14 ...vs. Duke ..... L ...10-15, 14-16, 12-15  
 Nov. 15 ...at Florida ..... W .8-15, 15-5, 15-7, 15-9  
 METRO CONFERENCE TOURNEY, BLACKSBURG, VA (1ST PLACE)  
 Nov. 22 ...at Virginia Tech ..... W .15-7, 16-14, 15-10  
 Nov. 23 ...vs. South Carolina ..... W .7-15, 15-13, 15-3, 15-7  
 FLORIDA CLASSIC, GAINESVILLE, FL  
 Nov. 28 ...vs. California ..... W .15-12, 15-9, 11-15, 4-15, 15-9  
 Nov. 29 ...vs. #1 Brigham Young L ...9-15, 7-15, 15-9, 5-15

## 1987

**Head Coach: Cecile Reynaud  
(22-11, 8-0 Metro)  
METRO CONFERENCE CHAMPS  
NCAA TOURNAMENT**

CONVERSE CLASSIC, TALLAHASSEE, FL  
 Sept. 4 South Florida ..... W 15-5, 15-7, 15-1  
 Sept. 4 Minnesota ..... L ..12-15, 6-15, 14-16  
 Sept. 5 UAB ..... W 15-5, 15-4, 15-4  
 Sept. 5 South Florida ..... W 15-2, 16-14, 15-3  
 Sept. 6 Georgia ..... W 16-14, 15-8, 15-11  
 FLORIDA EIGHT CLASSIC, GAINESVILLE, FL  
 Sept. 11 vs. Jacksonville ..... W 15-5, 15-3, 15-11  
 Sept. 12 at Florida ..... L ...3-15, 15-8, 15-6, 10-15, 8-15  
 Sept. 15 Florida Tech ..... W 15-4, 15-0, 15-2  
 Sept. 25 South Carolina ..... W .15-9, 15-12, 13-15, 11-15, 15-4  
 Sept. 26 Virginia Tech ..... W 15-5, 15-9, 15-8  
 Sept. 29 Florida A&M ..... W 15-2, 15-12, 15-6  
 Oct. 2 Florida ..... W .15-3, 10-15, 15-9, 15-13  
 Oct. 9 Southern Mississippi . W 15-7, 15-0, 15-5  
 Oct. 12 at Jacksonville ..... W 15-12, 15-3, 15-10  
 SOUTH FLORIDA VOLLEYBALL SHOWCASE, TAMPA, FL  
 Oct. 16 vs. Tulane ..... L ...15-1, 15-12, 11-15, 16-18, 13-15  
 Oct. 16 at South Florida ..... W 15-6, 15-4, 15-10  
 Oct. 17 vs. Virginia ..... W 15-10, 15-6, 15-12  
 Oct. 17 vs. SWTexas St ..... L ...15-6, 12-15, 7-15, 11-15  
 Oct. 23 at Louisville ..... W 15-7, 15-12, 15-10  
 Oct. 24 at Cincinnati ..... W .15-12, 15-10, 7-15, 7-15, 15-8  
 Oct. 26 at Illinois-Chicago ..... W 15-10, 15-4, 15-5  
 Oct. 30 at Memphis ..... W 15-7, 15-2, 15-9  
 Nov. 1 #9 Kentucky ..... L .13-15, 7-15, 4-15  
 Nov. 6 UCF ..... W 15-4, 15-13, 15-4  
 Nov. 9 at Florida ..... L ...15-8, 12-15, 11-15, 17-15, 9-15  
 Nov. 13 at Duke ..... W .15-12, 15-6, 11-15, 15-5  
 Nov. 14 at NC State ..... L ...9-15, 15-11, 12-15, 15-3, 6-15  
 Nov. 15 at North Carolina ..... L ...7-15, 9-15, 15-13, 3-15  
 METRO CONFERENCE TOURNEY, MEMPHIS, TN (1ST PLACE)  
 Nov. 21 vs. South Carolina ..... W .15-9, 15-4, 12-15, 15-8  
 Nov. 22 vs. Cincinnati ..... W .15-4, 15-12, 6-15, 15-11  
 Nov. 27 Houston ..... L ...15-7, 15-3, 11-15, 8-15, 11-15  
 Nov. 29 #18 Long Beach State L ...7-15, 17-15, 15-2, 9-15, 11-15  
 NCAA TOURNAMENT, AUSTIN, TX  
 Dec. 5 vs. #9 Texas ..... L ..6-15, 11-15, 9-15



# YEAR BY YEAR RESULTS

## 1988

**Head Coach: Cecile Reynaud  
(28-8, 8-1 Metro)  
METRO CONFERENCE CHAMPS  
NCAA TOURNAMENT**

Sept. 2 UAB .....W .15-2, 15-5, 15-1  
 Sept. 3 Jacksonville .....W .15-10, 15-11, 15-12  
 Sept. 9 vs. #13 Texas-Arlington ...L ...4-15, 7-15, 11-15  
 Sept. 10 vs. #19 Penn State ...L ...15-13, 13-15, 8-15, 5-15  
 FLORIDA EIGHT CLASSIC, ORLANDO, FL (2ND PLACE)  
 Sept. 16 vs. FIU .....W .15-0, 15-1, 15-1  
 Sept. 17 vs. South Florida .....W .15-13, 15-5, 15-8  
 Sept. 17 vs. Florida .....L ...16-14, 11-15, 13-15, 4-15  
 Sept. 20 at Florida A&M .....W .15-6, 15-6, 15-7  
 Sept. 23 at Georgia .....W .15-8, 15-11, 12-15, 15-9  
 Sept. 26 at Florida .....L ...10-15, 7-15, 11-15  
 Sept. 30 at South Carolina .....L ...10-15, 13-15, 15-17  
 Oct. 1 at Virginia .....W .17-15, 15-11, 15-8  
 Oct. 2 at Virginia Tech .....W .15-6, 15-6, 15-7  
 Oct. 7 at Houston .....L ...15-1, 5-15, 15-3, 3-15, 4-15  
 Oct. 8 at Lamar .....W ...15-7, 10-15, 15-1, 15-4  
 Oct. 8 at Rice .....W ...12-15, 11-15, 15-6, 15-9, 15-2  
 Oct. 14 Memphis .....W ...13-15, 15-1, 9-15, 15-5, 15-13  
 Oct. 15 UCF .....W .15-8, 15-0, 15-1  
 Oct. 18 at Jacksonville .....W .15-4, 15-8, 15-7  
 Oct. 22 at Tampa .....W .15-13, 15-3, 15-8  
 Oct. 24 Florida .....W ...5-15, 15-3, 15-11, 15-10  
 Oct. 28 Cincinnati .....W ...12-15, 15-13, 14-15, 15-13, 15-4  
 Oct. 29 Louisville .....W .15-7, 15-6, 15-5  
 Oct. 30 William & Mary .....W ...15-3, 11-15, 15-10, 12-15, 15-10  
 Oct. 30 South Florida .....W ...9-15, 15-5, 15-5, 12-15, 15-7  
 Nov. 4 West Virginia .....W ...15-12, 15-8, 11-15, 14-16, 15-4  
 Nov. 5 at Southern Mississippi ..W .15-8, 15-6, 15-5  
 Nov. 6 at LSU .....L ...10-15, 9-15, 22-20, 10-15  
 KENTUCKY WILDCAT CLASSIC, LEXINGTON, KY (1ST PLACE)  
 Nov. 11 vs. Eastern Kentucky .....W .15-9, 15-13, 15-4  
 Nov. 12 at #9 Kentucky .....W ...15-10, 16-14, 13-15, 15-12  
 Nov. 14 vs. SW Texas St. ....W ...10-15, 18-16, 15-9, 13-15, 15-1  
 METRO CONF. TOURNEY, CINCINNATI, OH (1ST PLACE)  
 Nov. 18 vs. Southern Mississippi ..W .15-10, 15-5, 15-6  
 Nov. 19 vs. South Carolina .....W .15-8, 15-13, 15-6  
 Nov. 20 at Cincinnati .....W ...10-15, 15-10, 15-7, 15-9  
 NCAA TOURNAMENT, TALLAHASSEE, FL  
 Dec. 4 vs. Colorado St. ....L ...3-15, 5-15, 15-9, 7-15

## 1989

**Head Coach: Cecile Reynaud  
(30-5, 10-0 Metro)  
METRO CONFERENCE CHAMPS  
NCAA TOURNAMENT**

GEORGE WASHINGTON LABOR DAY FEST., WASHINGTON, DC (2ND PLACE)  
 Sept. 1 vs. Northern Arizona ..W ..15-17, 15-4, 15-7, 15-3  
 Sept. 2 at Georgetown .....W ...15-6, 15-9, 15-4  
 Sept. 2 vs. Minnesota .....L ...8-15, 17-15, 7-15, 7-15  
 Sept. 3 vs. Duke .....W ...15-7, 15-7, 15-13, 15-15, 15-5  
 Sept. 3 vs. Minnesota .....L ...8-15, 13-15, 11-15  
 Sept. 12 Florida .....W ...9-15, 15-12, 15-6, 13-15, 15-10  
 FLORIDA EIGHT CLASSIC, TAMPA, FL (1ST PLACE)  
 Sept. 15 vs. FIU .....W ...15-2, 13-15, 15-8, 15-2  
 Sept. 16 at South Florida .....W ...15-13, 15-8, 7-15, 10-15, 15-13  
 Sept. 16 vs. Florida .....W ...15-12, 15-5, 15-4  
 Sept. 22 Illinois State.....W ...12-15, 15-7, 12-15, 15-6, 15-9  
 Sept. 23 Morehead State .....W ...15-4, 15-2, 15-11  
 Sept. 24 Illinois State .....W ...15-11, 15-8, 2-15, 15-7  
 Sept. 29 #14 Kentucky .....W ...15-13, 6-15, 15-13, 11-15, 16-14  
 Sept. 30 Tennessee .....W ..15-10, 16-14, 15-11  
 Oct. 3 at Florida A&M .....W ..15-6, 15-5, 15-2  
 Oct. 6 Southern Mississippi ....W ..15-6, 15-6, 15-7  
 Oct. 7 Tulane .....W ..15-4, 15-0, 11-15, 15-5  
 Oct. 9 at Jacksonville .....W ..15-1, 15-1, 15-2  
 Oct. 13 at Louisville .....W ..15-5, 15-10, 15-7  
 Oct. 14 at Cincinnati .....W ..15-8, 15-4, 8-15, 15-11  
 Oct. 15 at Purdue .....W ..15-12, 15-13, 15-13  
 Oct. 20 South Alabama .....W ..15-8, 15-10, 15-9  
 Oct. 20 South Florida .....L ...15-3, 5-15, 13-15, 12-15  
 Oct. 21 UAB .....W ...13-15, 15-6, 15-11, 15-10  
 Oct. 25 at Memphis .....W ...14-16, 8-15, 15-11, 15-9, 15-11  
 Oct. 27 #17 LSU .....W ...12-15, 15-9, 7-15, 15-5, 15-9  
 Nov. 3 South Carolina .....W ..15-8, 15-4, 15-2  
 Nov. 4 Virginia Tech .....W ..15-4, 15-9, 15-5  
 Nov. 6 at Florida .....L ...13-15, 15-9, 11-15, 10-15  
 KENTUCKY WILDCAT CLASSIC, LEXINGTON, KY (1ST PLACE)  
 Nov. 10 vs. Brigham Young .....W ...15-6, 15-17, 8-15, 15-11, 15-11  
 Nov. 11 at Kentucky .....W ...8-15, 6-15, 15-10, 15-5, 15-5  
 METRO CONF. TOURNEY, TALLAHASSEE, FL (1ST PLACE)  
 Nov. 17 Southern Mississippi .....W ..15-2, 15-3, 15-7  
 Nov. 18 Louisville .....W ..15-2, 15-7, 15-9  
 Nov. 19 Cincinnati .....W ..15-12, 15-4, 15-7  
 NCAA TOURNAMENT, TALLAHASSEE, FL  
 Nov. 30 #17 California .....L ...15-11, 11-15, 13-15, 13-15

## 1990

**Head Coach: Cecile Reynaud  
(25-10, 7-2 Metro)  
NCAA TOURNAMENT**

UNIVERSITY OF GEORGIA TOURNAMENT, ATHENS, GA (2ND PLACE)  
 Aug. 31 vs. UAB .....W 15-7, 15-13, 15-11  
 Sept. 1 vs. Butler .....W 13-15, 15-9, 15-10, 15-3  
 Sept. 1 at Georgia .....L ...15-10, 15-12, 11-15, 8-15, 14-16  
 Sept. 2 vs. Eastern Washington ..W 9-15, 15-5, 15-3, 15-3  
 Sept. 10 Southern Mississippi .....W 15-8, 15-9, 15-5  
 FLORIDA CLASSIC, MIAMI, FL (1ST PLACE)  
 Sept. 14 vs. South Florida .....W 15-5, 15-11, 15-5  
 Sept. 15 vs. Florida .....L ...11-15, 16-14, 11-15, 15-5, 12-15  
 Sept. 15 vs. FIU .....W 16-14, 15-9, 15-1  
 Sept. 16 Georgia Southern .....W 15-2, 15-1, 15-7  
 COLORADO CLASSIC, BOULDER, COL. (4TH PLACE)  
 Sept. 21 vs. Wyoming .....L ...16-14, 11-15, 15-6, 2-15, 13-15  
 Sept. 22 vs. Loyola Marymount ....L 7-15, 15-9, 4-15, 15-13, 6-15  
 Sept. 22 at Colorado .....L .4-15, 5-15, 15-9, 5-15  
 Sept. 28 at SW Texas St. ....W 15-8, 15-6, 15-6  
 Sept. 29 at #5 Texas .....L .8-15, 15-11, 9-15, 15-9, 5-15  
 Oct. 1 Tulane .....W 15-8, 15-7, 15-12  
 Oct. 5 Virginia Tech .....W 15-4, 15-4, 15-5  
 Oct. 6 South Carolina .....W 15-5, 15-8, 15-6  
 Oct. 7 South Florida .....W 11-15, 15-10, 15-4, 15-12  
 Oct. 9 at Florida .....W 15-12, 10-15, 15-4, 15-12  
 Oct. 13 at Memphis .....L ...16-14, 15-11, 8-15, 8-15, 11-15  
 Oct. 16 Florida A&M .....W 15-1, 15-2, 15-4  
 Oct. 19 Baylor .....W 15-5, 15-7, 15-4  
 Oct. 20 FIU .....W 15-10, 15-4, 15-3  
 Oct. 21 Auburn .....W 15-7, 15-6, 15-3  
 Oct. 23 Jacksonville .....W 15-4, 15-2, 15-7  
 Oct. 28 Georgia .....W 15-4, 15-6, 15-12  
 Oct. 30 Florida .....W 15-5, 15-6, 15-12  
 Nov. 2 at Cincinnati .....W 15-8, 14-16, 15-4, 15-17, 15-9  
 Nov. 3 at Louisville .....W 15-13, 15-3, 15-13  
 FLORIDA STATE CLASSIC, TALLAHASSEE, FL  
 Nov. 9 Fresno State .....L ..15-7, 11-15, 4-15, 15-17  
 Nov. 10 George Washington ...W 15-2, 16-18, 15-6, 3-15, 15-3  
 Nov. 10 Houston .....W 15-6, 12-15, 15-10, 15-4  
 METRO CONFERENCE TOURNEY, LOUISVILLE, KY (3RD PLACE)  
 Nov. 16 vs. Virginia Tech .....W 15-11, 15-9, 15-4  
 Nov. 17 at Louisville .....L ...15-3, 6-15, 14-16, 15-10, 14-16  
 NCAA TOURNAMENT, LEXINGTON, KY  
 Nov. 30 vs. Kentucky .....L ..12-15, 10-15, 15-10, 10-15

# YEAR BY YEAR RESULTS

## 1991

### Head Coach: Cecile Reynaud (16-15, 2-5 ACC)

Sept. 5 NE Louisiana .....W .15-3, 15-2, 15-11  
 Sept. 7 UCF .....W .15-10, 15-1, 15-7  
 ANTEATER INVITATIONAL, IRVINE, CA (2ND PLACE)  
 Sept. 13 vs. Loyola Marymount ...W .18-16, 13-15, 20-18, 11-15, 17-15  
 Sept. 14 vs. Idaho .....W .16-14, 15-2, 15-6  
 Sept. 14 at UC-Irvine .....L .18-16, 21-15, 13-15, 15-8, 13-15  
 FLORIDA FOUR TOURNAMENT, TALLAHASSEE, FL (2ND PLACE)  
 Sept. 20 #17 Florida .....L .12-15, 5-15, 12-15  
 Sept. 21 FIU .....W .15-6, 15-9, 15-7  
 Sept. 21 South Florida .....W .15-9, 15-13, 15-3  
 Sept. 26 Virginia\* .....W .15-13, 6-15, 15-10, 15-6  
 Sept. 28 Rice .....W .15-4, 15-8, 15-11  
 Oct. 1 at Jacksonville .....W .15-8, 15-6, 15-12  
 Oct. 5 at Texas A&M .....W .15-7, 15-11, 11-15, 15-8  
 Oct. 6 at Houston .....L .8-15, 7-15, 15-13, 3-15  
 Oct. 8 at Florida A&M .....W .15-1, 15-8, 15-3  
 Oct. 11 at NC State\* .....L .11-15, 15-4, 15-12, 11-15, 9-15  
 Oct. 12 at North Carolina\* .....L .13-15, 7-15, 13-15  
 Oct. 13 at SWTexas St/ .....W .15-13, 15-11, 15-13  
 Oct. 18 Maryland\* .....L .12-15, 8-15, 15-1, 17-15, 16-18  
 Oct. 20 Duke\* .....L .16-14, 6-15, 15-12, 14-16, 13-15  
 Oct. 26 Georgia .....L .15-5, 14-16, 15-13, 9-15, 9-15  
 Nov. 1 Hofstra .....W .15-3, 15-9, 9-15, 15-8  
 Nov. 2 William & Mary .....L .13-15, 15-13, 15-17, 15-12, 13-15  
 Nov. 8 at Clemson\* .....W .15-12, 15-9, 15-9  
 Nov. 9 at Georgia .....L .9-15, 12-15, 1-15  
 Nov. 10 at Georgia Tech\* .....L .13-15, 7-15, 15-7, 15-4, 11-15  
 FLORIDA STATE CLASSIC, TALLAHASSEE, FL (3RD PLACE)  
 Nov. 15 Pittsburgh .....L .13-15, 3-15, 15-9, 2-15  
 Nov. 15 UAB .....L .15-11, 8-15, 15-4, 13-15, 12-15  
 Nov. 16 Temple .....W .15-1, 15-11, 15-6  
 Nov. 18 #10 Florida .....L .5-15, 11-15, 5-15  
 ACC TOURNAMENT, CHARLOTTESVILLE, VA (TIE FOR 3RD PLACE)  
 Nov. 22 vs. North Carolina .....W .15-7, 15-6, 15-6  
 Nov. 23 at Virginia .....L .11-15, 9-15, 16-14, 6-15

## 1992

### Head Coach: Cecile Reynaud (26-8, 6-1 ACC) NCAA TOURNAMENT

GATOR INVITATIONAL, GAINESVILLE, FL  
 Sept. 4 vs. Georgia State .....W .15-7, 15-2, 15-3  
 Sept. 5 vs. South Florida .....W .15-3, 15-11, 15-10  
 Sept. 5 at #12 Florida .....L .5-15, 6-15, 5-15  
 FLORIDA STATE CLASSIC, TALLAHASSEE, FL  
 Sept. 11 Minnesota .....L .15-12, 14-16, 5-15, 5-15  
 Sept. 12 Minnesota .....W .15-7, 13-15, 13-15, 15-13, 15-6  
 Sept. 12 McNeese State .....W .15-6, 15-3, 15-12  
 SOUTH FLORIDA TOURNAMENT, TAMPA, FL (1ST PLACE)  
 Sept. 18 vs. Georgetown .....W .15-8, 15-11, 15-5  
 Sept. 19 vs. Alabama .....W .15-10, 15-12, 15-3  
 Sept. 19 at South Florida .....W .15-6, 15-4, 16-14  
 Sept. 25 Houston .....W .11-15, 15-13, 11-15, 15-6, 15-8  
 Sept. 26 Texas A&M .....W .15-7, 15-8, 16-14

Sept. 29 Jacksonville .....W .15-7, 15-3, 15-7  
 Oct. 2 at Duke\* .....L .6-15, 13-15, 15-12, 3-15  
 Oct. 3 at North Carolina\* .....W .15-8, 15-11, 15-8  
 NOTRE DAME CLASSIC, SOUTH BEND, IN  
 Oct. 9 at #25 Notre Dame ....L .15-12, 5-15, 15-7, 11-15, 15-17  
 Oct. 10 vs. #3 Long Beach St L .15-11, 2-15, 9-15, 11-15  
 Oct. 10 vs. Pittsburgh .....W .15-6, 12-15, 9-15, 15-10, 15-11  
 Oct. 13 Florida A&M .....W .15-2, 15-5, 15-1  
 Oct. 17 Georgia Tech\* .....W .15-12, 12-15, 15-6, 7-15, 15-12  
 Oct. 22 South Alabama .....W .15-5, 15-10, 15-3  
 Oct. 24 Clemson\* .....W .15-8, 15-7, 15-4  
 HOFSTRA CLASSIC, HEMPSTEAD, NY  
 Oct. 30 vs. Syracuse .....W .15-10, 15-10, 15-12  
 Oct. 31 at Hofstra .....W .15-5, 15-11, 15-5  
 Oct. 31 at LaSalle .....W .15-6, 15-1, 15-8  
 Nov. 6 at Maryland\* .....W .15-13, 6-15, 15-9, 15-13  
 Nov. 7 at Virginia\* .....W .15-9, 15-7, 15-3  
 Nov. 8 William & Mary .....W .15-10, 12-15, 15-1, 15-10  
 Nov. 12 UCF .....W .15-10, 15-2, 15-3  
 Nov. 14 NC State\* .....W .15-6, 15-5, 15-11  
 Nov. 17 #5 Florida .....L .8-15, 8-15, 11-15  
 ACC TOURNAMENT, COLLEGE PARK, MD (2ND PLACE)  
 Nov. 20 vs. Virginia .....W .15-7, 15-3, 15-4  
 Nov. 21 at Maryland .....W .8-15, 15-8, 12-15, 15-10, 15-8  
 Nov. 22 vs. Duke .....L .9-15, 15-9, 15-11, 11-15, 11-15  
 NCAA TOURNAMENT, GAINESVILLE, FL  
 Dec. 2 vs. #5 Florida .....L .9-15, 3-15, 10-15

## 1993

### Head Coach: Cecile Reynaud (24-10, 9-5 ACC) NCAA TOURNAMENT (SECOND ROUND)

FSU CLASSIC, TALLAHASSEE, FL (2ND PLACE)  
 Sept. 3 Auburn .....W 15-6, 15-4, 15-3  
 Sept. 4 South Florida .....W 13-15, 15-8, 15-10, 12-15, 15-10  
 Sept. 4 SW Missouri S .....L .16-14, 0-15, 6-15, 7-15  
 Sept. 7 #8 Florida .....W 15-0, 8-15, 4-15, 15-13, 15-13  
 LSU TOURNAMENT, BATON ROUGE, LA (1ST PLACE)  
 Sept. 10 at #15 LSU .....W 15-12, 15-4, 15-3  
 Sept. 11 vs. Loyola Marymount W 15-12, 12-15, 15-2, 15-10  
 Sept. 11 vs. Southern Mississippi .W 15-6, 15-3, 15-8  
 Sept. 17 at Texas A&M .....L .13-15, 13-15, 16-14, 11-15, 10-15  
 Sept. 18 at Houston .....W 15-11, 15-9, 15-2  
 Sept. 19 at Rice .....W 15-10, 15-9, 8-15, 15-10  
 Sept. 24 Clemson\* .....W 15-7, 16-14, 8-15, 12-15, 15-11  
 Sept. 25 Georgia Tech\* .....W 15-8, 15-6, 15-9  
 Sept. 27 Jacksonville .....W 15-7, 13-15, 15-7, 15-3  
 Oct. 1 NC State\* .....W 15-12, 15-8, 15-13  
 Oct. 2 NC State\* .....W 15-3, 15-7, 15-8  
 Oct. 3 Arkansas State .....W 15-3, 15-9, 15-2  
 Oct. 8 Florida Atlantic .....W 15-8, 15-6, 15-4  
 Oct. 15 at Virginia\* .....W 15-9, 15-5, 15-10  
 Oct. 16 at Maryland\* .....L .13-15, 14-16, 14-16  
 Oct. 22 Duke\* .....L .13-15, 15-11, 9-15, 13-15  
 Oct. 23 North Carolina\* .....W 15-13, 8-15, 15-4, 15-12  
 Oct. 29 Virginia\* .....W 15-6, 15-8, 15-12  
 Oct. 30 Maryland\* .....W 15-9, 15-12, 15-11

Nov. 5 at Georgia Tech\* .....L .8-15, 10-15, 15-9, 12-15  
 Nov. 6 at Clemson\* .....L .4-15, 10-15, 4-15  
 Nov. 9 at #14 Florida .....L .6-15, 11-15, 14-16  
 Nov. 12 at #22 Duke\* .....L .3-15, 12-15, 6-15  
 Nov. 13 at North Carolina\* .....W 15-10, 15-12, 13-15, 15-12  
 Nov. 16 Troy .....W 15-6, 15-5, 15-3  
 ACC TOURNAMENT, DURHAM, NC (2ND PLACE)  
 Nov. 19 vs. North Carolina .....W 15-13, 15-3, 15-7  
 Nov. 20 vs. Clemson .....W 17-15, 15-12, 15-7  
 Nov. 21 at #20 Duke .....L .6-15, 6-15, 5-15  
 NCAA TOURNAMENT, TALLAHASSEE, FL  
 Dec. 1 vs. DePaul .....W 15-8, 7-15, 15-10, 15-13  
 Dec. 5 vs. #11 Pacific .....L .6-15, 17-15, 6-15, 9-15

## 1994

### Head Coach: Cecile Reynaud (17-16, 7-7 ACC)

Sept. 2 Southern Illinois ...W 15-7, 15-4, 15-6  
 Sept. 3 Iowa .....L .8-15, 6-15, 11-15  
 Sept. 3 Southern Illinois .....W 9-15, 15-5, 15-10, 15-7  
 VOLLEYBALL MONTHLY INVITATIONAL, TALLAHASSEE, FL  
 Sept. 9 LSU .....L .12-15, 15-12, 15-5, 13-15, 13-15  
 Sept. 10 #4 Penn State .....L .4-15, 3-15, 10-15  
 Sept. 10 #2 UCLA .....L .4-15, 6-15, 4-15  
 Sept. 13 at #7 Florida .....L .8-15, 12-15, 2-15  
 MINNESOTA TOURNAMENT, MINNEAPOLIS, MINN  
 Sept. 16 vs. DePaul .....W 15-11, 11-15, 14-16, 17-15, 15-4  
 Sept. 17 vs. Fresno State ....L .15-7, 13-15, 9-15, 14-16  
 Sept. 17 at Minnesota .....L .3-15, 6-15, 10-15  
 Sept. 23 at #19 Duke\* .....L .4-15, 6-15, 10-15  
 Sept. 24 at North Carolina\* .L .11-15, 15-8, 12-15, 15-12, 15-17  
 Sept. 30 Clemson\* .....W 13-15, 15-5, 15-4, 10-15, 15-11  
 Oct. 1 Georgia Tech\* .....L .14-16, 7-15, 1-15  
 Oct. 7 at NC State .....W 14-16, 15-5, 15-13, 15-13  
 Oct. 8 at NC State .....W 15-12, 15-11, 15-5  
 Oct. 14 Florida Atlantic .....W 15-7, 15-2, 15-7  
 Oct. 18 Jacksonville .....W 15-1, 15-3, 15-10  
 Oct. 21 at Maryland\* .....L .15-7, 13-15, 11-15, 7-15  
 Oct. 22 at Virginia\* .....W 15-6, 15-6, 15-9  
 Oct. 24 #12 Notre Dame .....W 15-10, 8-15, 17-15, 15-12  
 Oct. 28 #18 Duke\* .....L .4-15, 9-15, 7-15  
 Oct. 29 North Carolina\* .....W 15-7, 15-13, 15-15-12  
 Oct. 31 #8 Florida .....W 15-9, 15-13, 15-12  
 Nov. 4 Maryland\* .....W 15-10, 3-15, 16-14, 15-12  
 Nov. 5 Virginia\* .....W .15-8, 15-12, 4-15, 14-16, 20-18  
 Nov. 11 at Clemson\* .....L .6-15, 3-15, 5-15  
 Nov. 12 Georgia Tech\* .....L .14-16, 7-15, 1-15  
 Nov. 15 UCF .....W 15-5, 15-17, 15-13, 15-13  
 ACC TOURNAMENT, CHAPEL HILL, NC (3RD PLACE)  
 Nov. 18 Maryland .....W 16-14, 15-6, 5-15, 15-12  
 Nov. 19 #21 Duke .....L .8-15, 7-15, 8-15  
 GEORGIA HOLIDAY CLASSIC, ATHENS, GA  
 Nov. 25 vs. South Florida ...W 11-15, 16-14, 15-6, 15-7  
 Nov. 26 at #17 Georgia .....L .8-15, 15-5, 6-15, 6-15



# YEAR BY YEAR RESULTS

## 1995

### Head Coach: Cecile Reynaud (11-19, 3-11 ACC)

SOUTH FLORIDA CLASSIC, TAMPA, FL  
 Sept. 2 vs. Tennessee Tech ... W ...15-5, 15-7, 7-15, 15-8  
 Sept. 2 vs. Memphis ..... W ...15-10, 15-1, 15-10  
 Sept. 3 at South Florida ..... L ...15-13, 8-15, 3-15, 5-15  
 Sept. 6 Jacksonville ..... W ...15-2, 15-4, 15-7  
 RHODE ISLAND CLASSIC, KINGSTON, RI  
 Sept. 8 at Rhode Island .... L ....14-16, 3-15, 2-15  
 Sept. 9 vs. #13 Washington L ...1-15, 14-16, 5-15  
 Sept. 9 vs. George Mason . L ....11-15, 7-15, 9-15  
 Sept. 15 College of Charleston W ...15-5, 15-8, 15-10  
 Sept. 16 Houston ..... L ....13-15, 15-12, 9-15, 3-15  
 Sept. 22 at #22 Georgia Tech\* ... L ....4-15, 16-14, 6-15, 13-15  
 Sept. 23 at Clemson\* ..... L ....3-15, 15-13, 7-15, 16-18  
 Sept. 29 at Duke\* ..... L ....1-15, 7-15, 12-15  
 Sept. 30 at NC State\* ..... L ....15-11, 5-15, 15-9, 11-15, 11-15  
 Oct. 6 #25 Georgia Tech\* ..... L ....11-15, 14-16, 9-15  
 Oct. 7 Clemson\* ..... L ....16-14, 11-15, 9-15, 15-9, 3-15  
 Oct. 10 #3 Florida ..... L ....15-12, 5-15, 10-15, 6-15  
 Oct. 13 North Carolina\* ..... W ....8-15, 15-10, 15-11, 10-15, 17-15  
 Oct. 14 North Carolina\* ..... L ....13-15, 15-13, 15-5, 5-15, 10-15  
 Oct. 17 at Jacksonville ..... W ...15-8, 12-15, 15-9, 15-6  
 Oct. 21 New Orleans ..... W ...15-11, 15-7, 15-3  
 Oct. 27 at Virginia\* ..... W ...13-15, 15-8, 15-10, 15-13  
 Oct. 28 at Maryland\* ..... L ...5-15, 5-15, 11-15  
 Oct. 31 at #3 Florida ..... L ....4-15, 3-15, 2-15  
 Nov. 3 NC State\* ..... L ....16-18, 12-15, 8-15  
 Nov. 4 Duke\* ..... L ....10-15, 5-15, 9-15  
 Nov. 7 South Alabama ..... W ...15-11, 15-4, 15-8  
 Nov. 10 Virginia\* ..... W ...15-9, 15-11, 15-12  
 Nov. 11 Maryland\* ..... L ....15-5, 13-15, 11-15, 7-15  
 ACC TOURNAMENT, CLEMSON, SC (3RD PLACE)  
 Nov. 16 at Clemson ..... W ...15-8, 6-15, 6-15, 16-14, 15-13  
 Nov. 17 vs. Maryland ..... L ....9-15, 11-15, 3-15

## 1996

### Head Coach: Cecile Reynaud (12-19, 6-10 ACC)

Aug. 30 .. Florida Atlantic ..... W ...15-5, 15-9, 15-7  
 Aug. 31 .. Florida Atlantic ..... W ...15-1, 15-7, 15-3  
 PURDUE TOURNAMENT, WEST LAFAYETTE, IN  
 Sept. 6 .. vs. Southern Illinois L ...11-15, 15-9, 15-11, 8-15, 10-15  
 Sept. 7 ... vs. Miami of Ohio .... L ...13-15, 10-15, 14-16  
 Sept. 7 ... at Purdue ..... L ...11-15, 15-6, 9-15, 4-15  
 Sept. 10 vs. Jacksonville ..... W ...13-15, 15-1, 15-6, 15-9  
 FLORIDA CLASSIC, GAINESVILLE, FL  
 Sept. 13 at #7 Florida ..... L ...3-15, 11-15, 0-15  
 Sept. 14 vs. #10 UCLA ..... L ...2-15, 9-15, 13-15  
 Sept. 14 vs. Ball State ..... L ...7-15, 8-15, 8-15  
 Sept. 21 at Maryland\* ..... L ...5-15, 4-15, 4-15  
 Sept. 22 at Virginia\* ..... L ...15-13, 13-15, 9-15, 5-15  
 Sept. 27 Clemson\* ..... L ....15-7, 15-8, 12-15, 10-15, 17-19  
 Sept. 29 #21 Georgia Tech\* .... L ...11-15, 12-15, 15-11, 12-15  
 Oct. 1 ..... at Auburn ..... L ...3-15, 8-15, 12-15  
 Oct. 4 ..... Duke\* ..... L ...9-15, 10-15, 10-15  
 Oct. 6 ..... Wake Forest\* ..... W ...10-15, 15-9, 15-6, 15-9  
 Oct. 11 ... at Clemson\* ..... L ...13-15, 16-14, 14-16, 5-15  
 Oct. 13 ... at Georgia Tech\* ..... L ...4-15, 15-9, 6-15, 6-15  
 Oct. 18 .. at North Carolina\* ... W ...15-11, 16-14, 6-15, 15-8  
 Oct. 19 ... at NC State\* ..... W ...9-15, 7-15, 15-10, 15-10, 15-12

Oct. 25 .. North Carolina\* ..... W ...10-15, 15-8, 9-15, 15-7, 15-10  
 Oct. 27 ... NC State\* ..... W ...15-11, 8-15, 15-13, 15-6  
 Oct. 29 .. Jacksonville ..... W ...15-3, 16-14, 15-2  
 Nov. 1 ..... at Wake Forest\* ..... W ...15-12, 15-8, 15-7  
 Nov. 3 ..... at Duke\* ..... L ...15-13, 13-15, 5-15, 11-15  
 Nov. 8 ... Virginia\* ..... L ...15-7, 11-15, 5-15, 10-15  
 Nov. 10 .. #24 Maryland\* ..... L ...3-15, 12-15, 16-14, 13-15  
 Nov. 12 ... #1 Florida ..... L ...11-15, 11-15, 8-15  
 Nov. 16 .. Georgia ..... W ...3-15, 2-15, 16-14, 15-12, 16-14  
 Nov. 17 ... Troy ..... W ...15-1, 15-9, 15-6  
 ACC TOURNAMENT ATLANTA, GA (5TH PLACE)  
 Nov. 22 .. at Georgia Tech ..... L ...8-15, 12-15, 8-15

## 1997

### Head Coach: Cecile Reynaud (25-9, 11-5 ACC) NCAA TOURNAMENT

FLORIDA STATE CLASSIC, TALLAHASSEE, FL (1ST PLACE)  
 Aug. 29 Boston College ..... W ...15-7, 15-4, 15-11  
 Aug. 30 Mississippi State ..... W ...15-5, 15-12, 15-8  
 Aug. 30 Purdue ..... W ...15-13, 15-7, 15-4  
 ALLSPORT VOLLEYBALL CLASSIC, ANN ARBOR, MI  
 Sept. 5 at Michigan ..... W ...7-15, 15-5, 15-6, 15-12  
 Sept. 6 vs. Montana ..... W ...15-8, 15-3, 15-8  
 Sept. 6 vs. Eastern Michigan ..... W ...15-13, 15-10, 15-5  
 Sept. 10 Georgia Southern ..... W ...15-5, 15-0, 15-3  
 Sept. 12 Florida Atlantic ..... W ...15-3, 15-3, 15-7  
 Sept. 13 Georgia State ..... W ...15-11, 15-4, 15-6  
 FLORIDA ATLANTIC TOURNAMENT, BOCA RATON, FL  
 Sept. 19 vs. FIU ..... W ...15-9, 15-5, 15-4  
 Sept. 19 at Florida Atlantic ... W ...15-3, 15-7, 15-6  
 Sept. 20 vs. Mercer ..... W ...15-9, 15-7, 15-7  
 Sept. 24 #3 Florida ..... L ...11-15, 11-15, 10-15  
 Sept. 26 at North Carolina\* ... L ...13-15, 6-15, 6-15  
 Sept. 27 at NC State\* ..... W ...15-5, 15-8, 15-3  
 Oct. 3 Clemson\* ..... W ...15-13, 14-16, 15-4, 15-13  
 Oct. 5 Georgia Tech\* ..... W ...15-12, 15-9, 9-15, 16-14  
 Oct. 10 at Virginia\* ..... W ...15-8, 6-15, 15-6, 15-9  
 Oct. 12 at #18 Maryland\* ..... L ...15-8, 8-15, 7-15, 12-15  
 Oct. 16 South Alabama ..... W ...15-4, 15-3, 15-7  
 Oct. 17 Duke\* ..... L ...7-15, 15-8, 13-15, 11-15  
 Oct. 19 Wake Forest\* ..... W ...11-15, 15-12, 15-6, 15-4  
 Oct. 25 at Georgia Tech\* ..... L ...13-15, 15-8, 9-15, 7-15  
 Oct. 26 at Clemson\* ..... W ...5-15, 15-6, 15-5, 20-18  
 Oct. 31 North Carolina\* ..... W ...15-12, 9-15, 15-10, 15-13  
 Nov. 1 NC State\* ..... W ...15-3, 10-15, 15-12, 15-6  
 Nov. 4 at #4 Florida ..... L ...7-15, 5-15, 1-15  
 Nov. 7 #16 Maryland\* ..... L ...13-15, 9-15, 15-10, 8-15  
 Nov. 8 Virginia\* ..... W ...15-0, 15-6, 15-6  
 Nov. 15 at Wake Forest\* ..... W ...15-3, 15-10, 15-2  
 Nov. 16 at Duke\* ..... W ...13-15, 15-7, 15-7, 14-16, 15-10  
 ACC TOURNAMENT, RALEIGH, NC (3RD PLACE)  
 Nov. 21 vs. Virginia ..... W ...15-9, 9-15, 17-15, 13-15, 15-8  
 Nov. 22 vs. Georgia Tech ..... L ...14-16, 10-15, 15-5, 6-15  
 NCAA TOURNAMENT, GAINESVILLE, FL  
 Dec. 5 vs. South Florida ..... L ...15-8, 4-15, 13-15, 15-7, 9-15

## 1998

### Head Coach: Cecile Reynaud (25-11, 11-5 ACC) ACC CHAMPIONS NCAA TOURNAMENT

FLORIDA STATE CLASSIC, TALLAHASSEE, FL (FIRST PLACE)  
 Sept. 4 Southeast Louisiana ..... W ...15-7, 15-11, 15-5  
 Sept. 5 FIU ..... W ...15-10, 15-9, 15-5  
 Sept. 5 Northern Iowa ..... W ...15-11, 15-5, 8-15, 12-15, 15-12  
 Sept. 8 UCF ..... W ...15-6, 15-9, 15-6  
 SOUTH FLORIDA TOURNAMENT, TAMPA, FL (FIRST PLACE)  
 Sept. 11 at South Florida ..... W ...15-11, 15-7, 15-6  
 Sept. 12 vs. California ..... W ...16-14, 15-8, 15-10  
 Sept. 12 vs. Utah State ..... W ...15-15, 15-4, 16-14, 15-12  
 SANTA BARBARA TOURNAMENT, SANTA BARBARA, CA  
 Sept. 18 at #4 UC Santa Barbara . L ...13-15, 17-19, 10-15  
 Sept. 18 vs. #2 Long Beach State L ...7-15, 5-15, 4-15  
 Sept. 19 vs. Pepperdine ..... L ...13-15, 8-15, 15-11, 11-15  
 Sept. 19 vs. Santa Clara ..... W ...15-2, 15-9, 17-15  
 Sept. 23 at #9 Florida ..... L ...15-5, 8-15, 11-15, 10-15  
 Sept. 26 at Clemson\* ..... L ...5-15, 13-15, 15-6, 17-15, 13-15  
 Sept. 27 at Georgia Tech\* ..... L ...12-15, 8-15, 15-8, 5-15  
 Sept. 30 ..... Jacksonville W ...15-4, 15-5, 15-8  
 Oct. 2 Wake Forest\* ..... W ...7-15, 15-12, 3-15, 15-11, 15-7  
 Oct. 3 Duke\* ..... W ...15-8, 15-7, 15-9  
 Oct. 9 at North Carolina\* ..... L ...15-6, 7-15, 11-15, 8-15  
 Oct. 10 at NC State\* ..... W ...15-5, 15-13, 15-13  
 Oct. 12 Florida A&M ..... W ...15-2, 15-6, 15-1  
 Oct. 16 Virginia\* ..... W ...15-1, 15-12, 15-5  
 Oct. 18 Maryland\* ..... W ...15-12, 15-2, 15-10  
 Oct. 23 at Duke\* ..... W ...15-13, 15-12, 15-4  
 Oct. 24 at Wake Forest\* ..... W ...15-11, 15-10, 15-6  
 Oct. 30 Georgia Tech\* ..... W ...15-6, 16-14, 15-11  
 Nov. 1 Clemson\* ..... W ...15-9, 15-5, 11-15, 15-11  
 Nov. 3 #6 Florida ..... L ...7-15, 12-15, 15-17  
 Nov. 6 NC State\* ..... W ...15-5, 15-4, 15-10  
 Nov. 8 North Carolina\* ..... W ...15-0, 12-15, 8-15, 15-6, 15-13  
 Nov. 10 at Jacksonville ..... W ...15-6, 13-15, 15-3, 15-8  
 Nov. 13 at Maryland\* ..... L ...12-15, 15-9, 15-5, 13-15, 14-16  
 Nov. 14 at Virginia\* ..... L ...7-15, 15-2, 15-11, 1-15, 19-21  
 ACC TOURNAMENT, COLLEGE PARK, MD (1ST PLACE)  
 Nov. 20 vs. Wake Forest ..... W ...15-6, 15-11, 15-11  
 Nov. 21 vs. Virginia ..... W ...15-10, 15-12, 15-9  
 Nov. 22 vs. North Carolina ..... W ...15-8, 15-1, 15-10  
 NCAA TOURNAMENT, LOUISVILLE, KY  
 Dec. 4 vs. Northern Illinois ..... L ...15-10, 11-15, 10-15, 12-15

# YEAR BY YEAR RESULTS

## 1999

**Head Coach: Cecile Reynaud  
(8-23, 1-15 ACC)**

Sept. 1 Auburn .....W ..7-15, 17-15, 15-11, 6-15, 15-12  
 FLORIDA STATE CLASSIC, TALLAHASSEE, FL  
 Sept. 3 South Carolina .....L ..11-15, 8-15, 4-15  
 Sept. 4 FIU .....W ..15-3, 15-8, 15-13  
 Sept. 4 Indiana .....L ..6-15, 14-16, 4-15  
 NORTHERN ILLINOIS INVITATIONAL, DEKALB, IL  
 Sept. 10 vs. Texas-Arlington .....L ..15-10, 7-15, 13-15, 16-18  
 Sept. 11 vs. Santa Clara .....L ..8-15, 4-15, 10-15  
 Sept. 11 at Northern Illinois .....W ..15-3, 15-11, 15-9  
 Sept. 15 #9 UC Santa Barbara .....L ..3-15, 5-15, 6-15  
 Sept. 17 Florida Atlantic .....W ..15-11, 16-14, 15-13  
 Sept. 18 Liberty .....W ..15-12, 13-15, 15-9, 14-16, 15-7  
 Sept. 24 at Duke\* .....L ..8-15, 11-15, 15-9, 8-15  
 Sept. 25 at Wake Forest\* .....L ..5-15, 18-20, 11-15  
 Sept. 28 #4 Florida .....L ..5-15, 4-15, 9-15  
 Oct. 1 Maryland\* .....L ..6-15, 15-13, 8-15, 11-15  
 Oct. 3 Virginia\* .....L ..15-9, 15-11, 14-16, 12-15, 10-15  
 Oct. 8 at #13 Clemson\* .....L ..2-15, 5-15, 7-15  
 Oct. 9 at Georgia Tech\* .....L ..7-15, 14-16, 7-15  
 Oct. 11 Florida A&M .....W ..15-12, 15-8, 15-9  
 Oct. 15 North Carolina\* .....L ..5-15, 8-15, 8-15  
 Oct. 17 NC State\* .....W ..15-12, 16-14, 13-15, 15-0  
 Oct. 19 at Jacksonville .....W ..15-12, 15-2, 15-9  
 Oct. 22 at Virginia\* .....L ..8-15, 13-15, 5-15  
 Oct. 23 at Maryland\* .....L ..9-15, 13-15, 3-15  
 Oct. 29 Duke\* .....L ..3-15, 15-7, 13-15, 11-15  
 Oct. 31 Wake Forest\* .....L ..11-15, 10-15, 6-15  
 Nov. 5 #14 Clemson\* .....L ..15-11, 3-15, 8-15, 4-15  
 Nov. 7 Georgia Tech\* .....L ..15-10, 5-15, 12-15, 2-15  
 Nov. 9 at #4 Florida .....L ..3-15, 5-15, 4-15  
 Nov. 12 at #25 North Carolina\* ..L ..6-15, 5-15, 13-15  
 Nov. 13 at NC State\* .....L ..11-15, 15-12, 10-15, 8-15  
 ACC TOURNAMENT, ORLANDO, FL (9TH PLACE)  
 Nov. 19 vs. #13 Clemson .....L ..4-15, 5-15, 8-15

## 2000

**Head Coach: Cecile Reynaud  
(21-11, 9-7 ACC)**

FLORIDA STATE TOURNAMENT, TALLAHASSEE, FL (FIRST PLACE)  
 Sept. 1 Southern Mississippi W ..15-7, 15-1, 15-12  
 Sept. 1 Florida Atlantic .....W ..15-11, 15-2, 15-12  
 Sept. 2 Charleston Southern W ..15-8, 15-4, 15-4  
 Sept. 2 Illinois .....W ..15-11, 15-6, 15-6  
 Sept. 5 Alabama .....W ..6-15, 14-16, 15-5, 15-12, 15-13  
 BALL STATE TOURNAMENT, MUNCIE, IN (SECOND PLACE)  
 Sept. 8 vs. SE Missouri State W ..15-13, 15-11, 15-5  
 Sept. 9 vs. UTEP .....W ..15-11, 10-15, 13-15, 15-12, 15-13  
 Sept. 9 at Ball State .....L ..8-15, 15-13, 11-15, 7-15  
 Sept. 13 Jacksonville .....W ..15-3, 15-6, 15-8  
 LADY SEMINOLE CLASSIC, TALLAHASSEE, FL  
 Sept. 15 Samford .....W ..15-2, 15-4, 15-4  
 Sept. 15 #25 Notre Dame .....L ..10-15, 8-15, 15-8, 2-15  
 Sept. 16 Florida A&M .....W ..15-5, 15-6, 15-1  
 Sept. 19 UCF.....W ..15-7, 14-16, 15-3, 15-7  
 Sept. 22 at Maryland\* .....L ..15-6, 6-15, 13-15, 15-12, 13-15

Sept. 23 at Virginia\* .....L ..9-15, 16-14, 8-15, 6-15  
 Sept. 26 #12 Florida .....L ..8-15, 8-15, 16-14, 5-15  
 Sept. 29 NC State\* .....W ..15-7, 9-15, 15-7, 15-10  
 Oct. 1 North Carolina\* .....L ..9-15, 15-2, 15-6, 9-15, 13-15  
 Oct. 6 at Wake Forest\* .....W ..15-12, 15-8, 16-14  
 Oct. 7 at Duke\* .....L ..19-17, 4-15, 8-15, 15-7, 8-15  
 Oct. 11 Florida A&M .....W ..15-5, 15-5, 15-1  
 Oct. 13 Georgia Tech\* .....L ..15-9, 15-13, 6-15, 9-15, 10-15  
 Oct. 15 Clemson\* .....W ..15-13, 15-6, 13-15, 15-8  
 Oct. 20 at North Carolina\* .....L ..10-15, 15-11, 10-15, 8-15  
 Oct. 21 at NC State\* .....W ..15-11, 15-10, 15-8  
 Oct. 27 Virginia\* .....W ..15-4, 13-15, 16-14, 7-15, 15-13  
 Oct. 29 Maryland\* .....W ..15-10, 15-12, 15-3  
 Nov. 3 Wake Forest\* .....W ..15-8, 1-15, 8-15, 15-7, 18-17  
 Nov. 5 Duke\* .....L ..15-6, 8-15, 11-15, 14-16  
 Nov. 10 at Georgia Tech\* .....W ..15-11, 15-5, 9-15, 15-10  
 Nov. 11 at Clemson\* .....W ..15-4, 6-15, 15-6, 15-9  
 ACC TOURNAMENT, WINSTON-SALEM, NC (5TH PLACE)  
 Nov. 16 vs. Duke .....L ..14-16, 10-15, 15-4, 10-15

## 2001

**Head Coach: Cecile Reynaud  
(17-12, 10-6 ACC)**

PEPPERDINE TOURNAMENT, MALIBU, CA  
 Aug. 31..... vs. Fresno State..... W ..32-30, 37-35, 31-33, 30-32, 18-16  
 Sept. 1 ..... vs. Northern Arizona .L ..22-30, 30-17, 30-20, 29-31, 13-15  
 Sept. 1 ..... at #17 Pepperdine .....L ..21-30, 24-30, 29-31  
 TEXAS A&M TOURNAMENT, COLLEGE STATION, TX  
 Sept. 7 ..... at #18 Texas A&M .....L ..25-30, 18-30, 19-30  
 Sept. 8 ..... vs. #25 Texas .....L ..20-30, 34-32, 29-31, 21-30  
 Sept. 18 ... South Florida .....L ..29-31, 30-28, 24-30, 24-30  
 Sept. 21 ... at Clemson\* .....W ..30-23, 30-32, 30-26, 30-23  
 Sept. 22 .. at Georgia Tech\* .....L ..25-30, 26-30, 24-30  
 Sept. 28 .. Maryland\* .....L ..30-24, 28-30, 30-22, 24-30, 13-15  
 Sept. 30 .. Virginia\* .....W ..30-21, 30-26, 30-15  
 Oct. 2 ..... Miami .....W ..30-16, 30-16, 30-21  
 Oct. 5 ..... at North Carolina\* .....L ..22-30, 28-30, 30-20, 34-32, 13-15  
 Oct. 6 ..... at NC State\* .....W ..28-30, 30-13, 30-16, 30-14  
 Oct. 9 ..... Florida A&M .....W ..30-19, 31-33, 30-19, 32-30  
 Oct. 12 ..... Duke\* .....L ..25-30, 23-30, 24-30  
 Oct. 14 ..... Wake Forest\* .....W ..31-29, 30-22, 30-25  
 Oct. 19 ..... at Virginia\* .....W ..26-30, 30-20, 30-26, 30-21  
 Oct. 20 ..... at Maryland\* .....W ..30-28, 29-31, 30-27, 25-30, 15-9  
 Oct. 23 ..... at Jacksonville .....W ..30-17, 30-21, 30-19  
 Oct. 26 ..... Clemson\* .....W ..30-28, 30-23, 30-14  
 Oct. 28 ..... Georgia Tech\* .....W ..25-30, 21-30, 30-24, 30-26, 15-12  
 Nov. 2 ..... at Duke\* .....L ..27-30, 28-30, 30-20, 28-30, 8-15  
 Nov. 3 ..... at Wake Forest\* .....L ..30-21, 30-26, 28-30, 27-30, 8-15  
 Nov. 6 ..... UCF .....W ..30-16, 27-30, 30-17, 30-22  
 Nov. 9 ..... North Carolina\* .....W ..30-20, 30-28, 30-24  
 Nov. 11 ..... NC State\* .....W ..30-16, 30-15, 30-25  
 ACC TOURNAMENT, TALLAHASSEE, FL (2ND PLACE)  
 Nov. 16 ..... Wake Forest .....W ..30-23, 30-26, 30-27  
 Nov. 17 ..... Duke .....W ..32-30, 30-21, 13-30, 30-20  
 Nov. 17 ..... North Carolina .....L ..20-30, 27-30, 30-28, 23-30

## 2002

**Head Coach: Todd Kress  
(21-13, 10-6 ACC)  
NCAA TOURNAMENT**

ILLINOIS STATE TOURNAMENT, NORMAL, IL  
 Aug. 30.....at Illinois State .....L ....27-30, 30-32, 24 30  
 Aug. 31 .....vs. Alabama .....L ..26-30, 30-27, 19-30, 28-30  
 Aug. 31 .....vs. Marshall .....W ...32-30, 30-23, 30-21  
 Sept. 4 .....Jacksonville .....W ...30-21, 30-19, 30-23  
 Sept. 10 ..Oregon .....W ...30-22, 30-28, 30-28  
 FLORIDA INTERNATIONAL TOURNAMENT, MIAMI, FL  
 Sept. 13 ..vs. Miami .....L ....30-28, 30-25, 29-31, 30-32, 10-15  
 Sept. 13 ..at FIU .....W ...30-18, 30-26, 32-34, 28-30, 15-13  
 Sept. 14 ..vs. IUPUI .....W ...30-20, 30-23, 30-18  
 FLORIDA STATE INVITATIONAL, TALLAHASSEE, FL (FIRST PLACE)  
 Sept. 20 ..Louisiana-Lafayette .W ...30-27, 20-30, 21-30, 30-26, 15-13  
 Sept. 20 ..LSU .....W ...22-30, 30-24, 30-24, 27-30, 15-13  
 Sept. 21 ..Brown .....W ...30-25, 30-25, 30-19  
 Sept. 24 ..at #3 Florida .....L ....30-25, 24-30, 18-30, 26-30  
 Sept. 27 ..Wake Forest\* .....W ...30-20, 28-30, 30-23, 30-18  
 Sept. 28 ..Duke\* .....W ...19-30, 31-29, 30-25, 30-19  
 Oct. 5 .....at Clemson\* .....L ..23-30, 30-28, 28-30, 30-25, 15-17  
 Oct. 6 .....at #23 Georgia Tech\* L ..23-30, 18-30, 31-29, 32-30, 12-15  
 Oct. 11 .....Virginia\* .....W ...30-23, 23-30, 30-16, 30-27  
 Oct. 12 .....Maryland\* .....W ...29-31, 30-27, 30-27, 25-30, 16-14  
 Oct. 16 ...Florida A&M .....W ...30-25, 30-22, 30-22  
 Oct. 19 .....at Duke\* .....L ....23-30, 20-30, 28-30  
 Oct. 20 .....at Wake Forest\* .....W ...32-34, 30-18, 30-25, 30-26  
 Oct. 25 ...NC State\* .....W ...30-19, 30-20, 30-21  
 Oct. 27 .....#11 North Carolina\* ..W ..26-30, 26-30, 30-27, 30-22, 15-6  
 Oct. 29 .....at South Florida .....L ...30-23, 28-30, 28-30, 30-27, 4-15  
 Nov. 2 .....at Maryland\* .....W ...30-25, 20-30, 30-23, 30-27  
 Nov. 3 .....at Virginia\* .....W ...30-24, 30-13, 30-25  
 Nov. 8 .....#24 Georgia Tech\* .....L ...26-30, 26-30, 16-30  
 Nov. 9 .....Clemson\* .....L ..30-24, 28-30, 28-30, 26-30  
 Nov. 15 .....at NC State\* .....W ...30-24, 30-18, 30-19  
 Nov. 16 .....at #12 North Carolina\* .....L 22-30, 22-30, 21-30  
 ACC TOURNAMENT, ATLANTA, GA (2ND PLACE)  
 Nov. 22 .....vs. Clemson .....W ...29-31, 30-23, 30-28, 30-32, 17-15  
 Nov. 23 .....vs. #12 North Carolina ..W ...30-23, 30-25, 30-23  
 Nov. 24 .....at #20 Georgia Tech .L ..23-30, 23-30, 30-23, 19-30  
 NCAA TOURNAMENT, GAINESVILLE, FL  
 Dec. 6 .....vs. South Florida .....L ....21-30, 19-30, 28-30



# YEAR BY YEAR RESULTS

**2003****Head Coach: Todd Kress  
(16-17, 5-11 ACC)**

FSU INVITATIONAL, TALLAHASSEE, FL (2ND PLACE)

Aug. 29 Florida Atlantic .....W ...30-21,30-23,30-21  
 Aug. 29 #15 Kansas State ....L ...19-30,24-30,20-30  
 Aug. 30 Michigan .....W ...30-22,30-25,21-30,30-21  
 CENTURY TEL/R. BEASLEY TOURNAMENT, SAN MARCOS, TX.  
 Sept. 05 vs. Louisiana Tech .W ...30-18,30-28,30-25  
 Sept. 05 vs. Arkansas State W ...30-21,29-31,30-23,34-32  
 Sept. 06 vs. #8 Pepperdine ..L ...20-30,23-30,24-30  
 SUNSET CLASSIC, IRVINE CALIF. (3RD PLACE)  
 Sept. 12 vs. St. Mary's .....L ...16-30,24-30,30-26,30-27,10-15  
 Sept. 13 vs. Houston .....W ...23-30,30-24,30-20,30-21  
 Sept. 13 at UC-Irvine .....L ...30-28,27-30,27-30,30-24,7-15  
 FSU CLASSIC, TALLAHASSEE, FL (1ST PLACE)  
 Sept. 19 Jacksonville .....W ...30-12,30-28,30-12  
 Sept. 19 Miami .....W ...30-28,28-30,30-26,30-25  
 Sept. 20 Eastern Kentucky .W ...30-23,30-23,30-23  
 Sept. 26 at NC State\* .....L ...30-28,27-30,30-28,30-21  
 Sept. 27 at North Carolina\* ..L ...14-30,30-28,30-27,22-30,9-15  
 Oct. 03 Duke\* .....L ...24-30,27-30,29-31  
 Oct. 04 Wake Forest\* .....L ...18-30,30-27,19-30,23-30  
 Oct. 10 at Virginia\* .....L ...28-30,31-29,25-30,28-30  
 Oct. 11 at Maryland\* .....L ...12-30,20-30,27-30  
 Oct. 14 at UCF .....W ...31-29,28-30,32-30,30-27  
 Oct. 17 Clemson\* .....W ...30-21,22-30,20-30,30-27,15-6  
 Oct. 18 #4 Georgia Tech\* ....L ...30-32,24-30,22-30  
 Oct. 24 at Duke\* .....L ...31-29,23-30,19-30,23-30  
 Oct. 25 at Wake Forest\* .....L ...28-30,26-30,21-30  
 Oct. 29 South Florida .....W ...30-23,30-25,30-20  
 Oct. 31 North Carolina\* .....W ...30-21,30-27,30-25  
 Nov. 01 NC State\* .....W ...30-19,30-27,30-14  
 Nov. 0 at Clemson\* .....L ...30-25,22-30,21-30,25-30  
 Nov. 08 at #7 Georgia Tech\* L ...16-30,29-31,22-30  
 Nov. 14 Maryland\* .....L ...30-27,30-22,27-30,20-30,16-18  
 Nov. 16 Virginia\* .....W ...30-20,13-30,20-30,30-19,15-12  
 ACC TOURNAMENT, ORLANDO, FL (8TH PLACE)  
 Nov. 20 vs. NC State .....W ...30-22,30-23,30-20  
 Nov. 21 vs. #6 Georgia Tech L ...23-30,31-29,19-30,27-30  
 Nov. 28 at Georgia .....L ...23-30,26-30,30-28,28-30

**2004****Head Coach: Todd Kress  
(18-11, 9-7 ACC)**

FSU INVITATIONAL - TALLAHASSEE, FL (FIRST PLACE)

Sep 03 Sam Houston State .W ...25-30,24-30,30-25,30-18,15-12  
 Sep 03 Stetson .....W ...30-14,30-11,30-13  
 Sep 04 South Alabama .....W ...30-17,30-22,30-13  
 MICHIGAN/PEPSI CLASSIC - ANN ARBOR, MI  
 Sep 10 vs. Oakland .....W ...30-17,30-21,30-19  
 Sep 11 vs. Eastern Michigan...W ...30-22,30-28,33-31  
 Sep 11 at Michigan .....L ...25-30,22-30,21-30  
 Sep 14 #4 Florida .....L ...30-27,16-30,23-30,18-30  
 FSU CLASSIC - TALLAHASSEE, FL  
 Sep 17 George Mason .....L ...27-30,32-30,30-28,23-30,13-15  
 Sep 18 Troy .....W ...30-20,30-13,30-18

Sep 19 Winthrop .....W ...30-23,27-30,30-24,30-19  
 Sep 23 at Virginia Tech\* .....L ...30-23,30-27,29-31,29-31,9-15  
 Sep 24 at Miami\* .....L ...28-30,29-31,24-30  
 Oct 02 Duke\* .....L ...37-35,27-30,30-23,26-30,13-15  
 Oct 02 Wake Forest\* .....W ...30-20,41-39,30-26  
 Oct 08 at Maryland\* .....W ...26-30,30-19,30-25,30-28  
 Oct 09 at Virginia\* .....L ...26-30,22-30,30-27,26-30  
 Oct 12 UCF .....W ...30-12,30-25,30-21  
 Oct 15 North Carolina\* .....W ...30-27,30-25,27-30,30-28  
 Oct 17 NC State\* .....W ...30-7,30-23,30-23  
 Oct 20 Miami\* .....L ...30-19,21-30,24-30,30-27,10-15  
 Oct 22 Virginia Tech\* .....W ...30-17,30-14,30-19  
 Oct 29 at Georgia Tech\* .....L ...23-30,28-30,31-29,25-30  
 Oct 30 at Clemson\* .....W ...30-28,30-32,31-29,30-25  
 Nov 02 at South Florida .....W ...30-24,30-27,30-19  
 Nov 05 Virginia\* .....W ...25-30,30-27,23-30,30-27,15-12  
 Nov 07 Maryland\* .....L ...30-26,30-19,20-30,24-30,10-15  
 Nov 12 at NC State\* .....W ...30-28,30-20,30-15  
 Nov 13 at North Carolina\* ....W ...30-27,30-21,28-30,30-19  
 ACC TOURNAMENT, CHARLOTTESVILLE, VA  
 Nov 19 vs North Carolina .....L ...17-30,31-33,24-30

**2005****Head Coach: Todd Kress  
(13-17, 11-11 ACC)**

FSU INVITATIONAL, TALLAHASSEE, FL

Sep 02 Mercer .....W ...30-24,30-14,30-23  
 Sep 02 South Carolina .....L ...21-30,30-22,17-30,23-30  
 Sep 03 Pittsburgh .....L ...30-19,16-30,25-30,30-24,13-15  
 VARNEY'S KANSAS STATE INVITATIONAL, MANHATTAN, KS  
 Sep 09 at #24 Kansas St .....L ...24-30,17-30,22-30  
 Sep 10 vs. #5 Minnesota .....L ...22-30,26-30,15-30  
 Sep 10 vs. Houston .....L ...26-30,30-28,28-30,30-23,10-15  
 Sep 14 South Florida .....W ...23-30,30-22,30-25,30-28  
 Sep 19 at #6 Florida .....L ...20-30,23-30,16-30  
 Sep 23 at Maryland\* .....L ...17-30,15-30,23-30  
 Sep 24 at Boston College\* .....W ...30-24,25-30,30-25,30-28  
 Sep 30 Georgia Tech\* .....L ...30-27,27-30,30-19,27-27  
 Oct 02 Clemson\* .....L ...30-23,30-31,28-30,30-20,13-15  
 Oct 07 at North Carolina\* ....L ...28-30,33-31,21-30,27-30  
 Oct 08 at NC State\* .....W ...30-24,30-23,30-28  
 Oct 11 Miami\* .....L ...36-34,21-30,26-30,29-31  
 Oct 14 Virginia Tech\* .....W ...30-22,30-16,30-25  
 Oct 15 Virginia\* .....L ...23-30,30-23,24-30,18-30  
 Oct 20 at Duke\* .....L ...21-30,23-30,28-30  
 Oct 21 at Wake Forest\* .....L ...26-30,29-31,24-30  
 Oct 28 Boston College\* .....W ...30-17,27-30,30-23,30-32,15-7  
 Oct 30 Maryland\* .....L ...27-30,25-30,30-14,22-30  
 Nov 04 at Clemson\* .....W ...30-27,17-30,30-26,30-22  
 Nov 05 at Georgia Tech\* .....W ...30-24,30-25,30-25  
 Nov 11 at Virginia\* .....L ...18-30,30-26,30-27,28-30,9-15  
 Nov 12 at Virginia Tech\* .....W ...30-14,30-23,30-23

Nov.15 at Miami\* .....W ...24-30,31-29,30-32,34-32,15-13  
 Nov 18 NC State\* .....W ...30-27,30-24,30-19  
 Nov 20 North Carolina\* .....W ...27-30,24-30,30-24,30-27,19-17  
 Nov 23 Duke\* .....L ...30-28,23-30,30-19,19-30,8-15  
 Nov 25 Wake Forest\* .....W ...30-25,30-26,30-28

**2006****Head Coach: Todd Kress  
(19-12, 13-9 ACC)**

Aug 25 vs. Mississippi Valley St. .W ...30-13,30-10,30-18  
 Aug 25 at Mercer .....W ...30-18,30-28,30-17  
 FSU INVITATIONAL - TALLAHASSEE, FL (FIRST PLACE)  
 Sep 01 Stetson .....W ...30-20, 30-14, 30-13  
 Sep 02 South Alabama .....W ...30-18,30-17,30-13  
 Sep 02 Eastern Illinois .....W ...30-12, 30-23, 30-24  
 GAMECOCK INVITATIONAL, COLUMBIA, SC  
 Sept 08 vs. #10 USC .....L ...22-30, 22-30, 26-30  
 Sep 08 vs. St. John's .....L ...30-25,26-30,23-30,26-30  
 Sep 06 at South Carolina .....W ...30-28,21-30,30-17,28-30,15-13  
 Sep 12 #6 Florida .....L ...26-30,30-27,24-30,24-30  
 Sep 19 at Miami\* .....W ...27-30,30-24,22-30,30-12,15-12  
 Sep 22 Maryland\* .....W ...30-12,30-28,30-24  
 Sep 24 Boston College\* .....W ...30-24,20-30,30-21,30-22  
 Sep 29 at Georgia Tech\* .....W ...30-23,32-30,15-30,27-30,15-9  
 Sep 30 at Clemson\* .....L ...30-32, 27-30, 30-32  
 Oct 06 North Carolina\* .....W ...30-23,30-27,30-21  
 Oct 07 NC State\* .....W ...30-5, 30-20, 30-21  
 Oct 13 at Virginia Tech\* .....W ...30-25,30-26,26-30,31-29  
 Oct 14 at Virginia\* .....W ...30-26, 30-27, 32-30  
 Oct 17 Miami\* .....L ...30-27,30-16,22-30,28-30,9-15  
 Oct 20 Wake Forest\* .....W ...30-21, 30-20, 30-24  
 Oct 22 Duke\* .....L ...21-30,20-30,27-30  
 Oct 27 at Boston College\* .....W ...30-21, 30-27, 30-15  
 Oct 29 at Maryland\* .....L ...28-30,30-23,30-24,19-30,13-15  
 Nov 03 Clemson\* .....L ...16-30,21-30,21-30  
 Nov 05 Georgia Tech\* .....L ...30-27,26-30,25-30,26-30  
 Nov 10 Virginia\* .....L ...28-30,22-30,30-23,30-24,14-16  
 Nov 12 Virginia Tech\* .....W ...30-13,30-26,30-23  
 Nov 16 at North Carolina\* .....L ...27-30,26-30,32-34  
 Nov 17 at NC State\* .....W ...26-30,30-18,30-15,33-31  
 Nov 21 at Wake Forest\* .....W ...30-16,30-28,30-18  
 Nov 22 at #25 Duke\* .....L ...23-30,24-30,29-31



# YEAR BY YEAR RESULTS

## 2007

**Head Coach: Todd Kress  
(16-14, 13-9 ACC)**

FSU INVITATIONAL, TALLAHASSEE, FL  
 Aug 25...vs. UNC Asheville ...W...30-11,30-23,30-22  
 Aug 25...vs. TCU .....W...30-25,23-30,30-16,30-27  
 SPARTAN INVITATIONAL, EAST LANSING, MI  
 Aug 31...vs. Missouri State...L...23-30,27-30,30-24,30-17,11-15  
 Sep 01...vs. Kansas.....W...22-30,30-20,30-27,30-16  
 Sep 01...at Michigan State...L...27-30,19-30,22-30  
 Sep 05...at #6 Florida .....L...30-24,11-30,21-30,21-30  
 LONG BEACH STATE TOURNAMENT, LONG BEACH, CA  
 Sep 07...vs. #8 Washington..L...17-30,15-30,25-30  
 Sep 08...at Long Beach St....L...22-30,28-30,23-30  
 Sep 14...Miami\* .....W...30-17,30-24,30-22  
 Sep 20...at Virginia\* .....L...30-28,24-30,27-30,20-30  
 Sep 21...at Virginia Tech\*.....L...26-30,24-30,27-30  
 Sep 28...#14 Duke\* .....L...24-30,18-30,26-30  
 Sep 30...Wake Forest\* .....W...28-30,30-25,30-27,29-31,15-11  
 Oct 05...Georgia Tech\* .....W...30-21,32-30,20-30,30-24  
 Oct 07...Clemson\* .....L...23-30,28-30,27-30  
 Oct 12...at Maryland\* .....L...30-26,28-30,28-30,18-30  
 Oct 13...Boston College\* .....L...30-17,30-18,29-31,20-30,7-15  
 Oct 19...at North Carolina\*..W...34-32,25-30,23-30,30-24,16-14  
 Oct 20...at NC State\* .....W...30-18,30-22,30-25  
 Oct 23...at Miami\* .....W...30-28,30-24,25-30,30-23  
 Oct 26...Virginia Tech\* .....W...30-21,25-30,30-28,30-24  
 Oct 27...Virginia\* .....W...30-28,24-30,30-24,24-30,15-9  
 Nov 02...at Wake Forest\* .....W...31-29,30-21,30-25,12-11  
 Nov 03...at #14 Duke\* .....L...24-30,30-25,27-30,30-28,14-16  
 Nov 09...Boston College\* .....W...30-20,31-29,30-15  
 Nov 10...Maryland\* .....W...16-30,30-25,35-33,28-30,15-12  
 Nov 16...at Clemson\* .....L...24-30,19-30,26-30  
 Nov 17...at Georgia Tech\*.....L...30-27,25-30,20-30,27-30  
 Nov 21...NC State\* .....W...30-18,30-21,30-22  
 Nov 23...North Carolina\* .....W...30-17,30-23,30-17

## 2008

**Head Coach: Chris Poole  
(21-9, 13-7 ACC)**

FSU INVITATIONAL, TALLAHASSEE, FL  
 Aug 29 Florida A&M .....W...25-13,25-15,25-16  
 Aug 30 Bowling Green .....W...18-25,25-23,25-13,25-22  
 Aug 30 Stetson .....W...25-2,26-24,25-12  
 Sep 04 #23 Long Beach St...L...25-21,26-28,19-25,25-16,7-15  
 SEMINOLE TRI-TOURNAMENT, TALLAHASSEE, FL  
 Sep 05 North Florida .....W...25-15,28-26,25-14  
 Sep 07 South Dakota St.....W...25-19,25-23,25-17  
 Sep 08 #8 Florida .....L...22-25,24-26,24-26  
 RAIDER CHALLENGE, DAYTON, OH  
 Sep 12 vs. Niagara .....W...25-21,25-22,25-23  
 Sep 13 vs. Morehead St .....W...25-17,25-20,25-10  
 Sep 13 at Wright State .....W...24-26,22-25,25-17,25-15,15-10  
 Sep 19 at Miami\* .....L...25-23,19-25,22-25,29-31  
 Sep 25 at Wake Forest\* .....W...23-25,25-13,23-25,25-16,15-12  
 Sep 26 at Duke\* .....L...17-25,17-25,25-21,22-25  
 Oct 03 at Georgia Tech\* .....L...21-25,16-25,17-25

Oct 04 at Clemson\* .....L...12-25,17-25,14-25  
 Oct 10 Maryland\* .....W...25-20,22-25,25-21,25-18  
 Oct 12 Boston College\* .....W...25-14,25-18,25-15  
 Oct 17 North Carolina\* .....L...21-25,25-18,25-21,23-25,11-15  
 Oct 18 NC State\* .....W...25-20,25-9,23-25,25-14  
 Oct 24 Virginia Tech\* .....W...25-23,25-22,25-23  
 Oct 25 Virginia\* .....W...25-22,25-23,26-24  
 Oct 31 Wake Forest\* .....W...25-17,25-20,25-19  
 Nov 02 Duke\* .....L...25-22,17-25,25-20,21-25,10-15  
 Nov 07 at Boston College\* ..W...25-11,17-25,25-18,25-20  
 Nov 08 at Maryland\* .....W...25-20,25-15,25-16  
 Nov 14 Clemson\* .....W...22-25,18-25,25-16,25-23,15-12  
 Nov 16 Georgia Tech\* .....W...22-25,25-18,26-24,25-19  
 Nov 20 at NC State\* .....W...25-18,25-19,25-18  
 Nov 21 at North Carolina\* ..W...25-17,25-20,25-21  
 Nov 26 Miami\* .....L...25-22,21-25,25-18,13-25,11-15

## 2009

**Head Coach: Chris Poole  
(31-3, 19-1 ACC)**

**ACC CHAMPIONS  
NCAA TOURNAMENT (ELITE EIGHT)**

FSU INVITATIONAL, TALLAHASSEE, FL  
 Aug 28 Central Michigan .....W...25-19, 25-13, 25-23  
 Aug 29 North Dakota State.....W...25-19, 21-25, 24-26, 25-22, 15-13  
 Aug 29 Florida A&M .....W...25-18, 25-23, 25-19  
 Aug 31 at #5 Florida .....L...19-25, 25-23, 20-25, 25-22, 15-17  
 NEW MEXICO STATE TOURNAMENT, LAS CRUCES, NEW MEXICO  
 Sep 4 vs #8 Illinois .....W...26-24, 25-22, 25-17  
 Sep 4 at New Mexico State.....W...25-17, 25-16, 25-21  
 FIU/MIAMI TOURNAMENT, MIAMI, FL  
 Sep 12 vs. Middle Tennessee St..W...25-20, 25-14, 25-22  
 Sep 12 at FIU .....W...24-26, 25-21, 25-17, 25-12  
 Sep 13 vs. Albany .....W...25-21, 25-20, 25-21  
 SEMINOLE TRI-TOURNAMENT, TALLAHASSEE, FL  
 Sep 15 Miami\* .....W...25-20, 25-15, 25-17  
 Sep 20 Notre Dame .....W...19-25, 25-17, 18-25, 26-24, 16-14  
 Sep 25 Virginia Tech\* .....W...25-23, 23-25, 25-17, 27-25  
 Sep 27 Virginia\* .....W...25-14, 25-21, 29-27  
 Oct 2 Georgia Tech\* .....L...25-19, 25-27, 25-15, 25-27, 14-16  
 Oct 4 Clemson\* .....W...26-24, 25-20, 23-25, 20-25, 15-7  
 Oct 9 at Wake Forest\* .....W...25-20, 25-14, 25-22  
 Oct 10 at Duke\* .....W...25-18, 25-27, 25-20, 23-25, 15-10  
 Oct 16 at Maryland\* .....W...25-12, 25-22, 25-14  
 Oct 18 at Boston College\* .....W...25-14, 25-15, 25-9  
 Oct 23 NC State\* .....W...32-30, 25-17, 25-18  
 Oct 25 North Carolina\* .....W...25-18, 23-25, 25-19, 25-15  
 Oct 30 at Virginia\* .....W...25-12, 26-24, 25-19  
 Oct 31 at Virginia Tech\* .....W...25-19, 25-21, 19-25, 25-16  
 Nov 6 Duke\* .....W...22-25, 25-19, 25-13, 21-25, 15-11  
 Nov 8 Wake Forest\* .....W...25-20, 25-20, 23-25, 22-25, 15-9  
 Nov 13 at Clemson\* .....W...21-25, 25-19, 25-19, 25-19  
 Nov 14 at Georgia Tech\* .....W...25-20, 25-23, 25-23  
 Nov 20 Boston College\* .....W...25-18, 25-18, 25-11  
 Nov 22 Maryland\* .....W...25-22, 25-23, 25-9  
 Nov 25 at Miami\* .....W...24-26, 25-16, 25-19, 25-16  
 NCAA TOURNAMENT, TALLAHASSEE, FL

Dec 5 vs. Alabama A&M.....W...25-10, 25-19, 25-10  
 Dec 6 vs. Jacksonville State.....W...25-18, 26-24, 25-22  
 NCAA SWEET 16, MINNEAPOLIS, MINN  
 Dec 11 vs. #13 Kentucky.....W...16-25, 26-24, 25-17, 19-25, 17-15  
 Dec 12 at #11 Minnesota.....L...20-25, 7-25, 25-18, 17-25

## 2010

**Head Coach: Chris Poole  
(22-11, 12-8 ACC)**

**NCAA TOURNAMENT (SECOND ROUND)**

FSU INVITATIONAL, TALLAHASSEE, FL  
 Aug 27 New Mexico State..W...25-16, 26-28, 25-16, 25-10  
 Aug 28 FIU .....W...25-20, 25-10, 25-21  
 Aug 28 South Florida.....W...25-20, 25-11, 25-21  
 HOUSTON INVITATIONAL, HOUSTON, TEXAS  
 Sep 03 at Houston.....W...25-19,25-19,25-13  
 Sep 04 vs. #17 Tennessee...L...20-25,23-25,20-25  
 Sep 04 vs. Oklahoma.....W...25-16,19-25,25-18,25-16  
 KENTUCKY INVITATIONAL, LEXINGTON, KY.  
 Sep 10 vs. Kansas State.....W...19-25,25-19,25-15,20-25,15-11  
 Sep 10 at #16 Kentucky .....W...21-25,25-22,25-20,17-25,15-6  
 Sep 11 vs. VCU .....W...25-18,26-28,25-15,25-18  
 Sep 18 at Miami\* .....W...19-25,27-25,27-25,25-18  
 Sep 22 #3 Florida .....L...23-25,29-31,21-25  
 Sep 24 Virginia\* .....W...25-13,25-19,25-21  
 Sep 26 Virginia Tech\* .....W...25-23,25-13,19-25,19-25,15-13  
 Sep 30 at North Carolina\* ...L...25-18,20-25,25-18,22-25,14-16  
 Oct 01 at NC State\* .....W...25-12,25-23,21-25,25-19  
 Oct 08 Clemson\* .....W...21-25,25-19,25-12,25-21  
 Oct 10 Georgia Tech\* .....L...24-26,11-25,17-25  
 Oct 15 at Boston College\* ..W...23-25,25-22,25-17,23-25,15-12  
 Oct 17 at Maryland\* .....L...25-21,26-28,25-19,18-25,14-16  
 Oct 22 Wake Forest\* .....L...19-25,18-25,20-25  
 Oct 24 Duke\* .....W...19-25,21-25,25-21,25-20,15-13  
 Oct 29 at Virginia Tech\* .....L...15-25,25-27,25-20,25-23,13-15  
 Oct 31 at Virginia\* .....L...18-25,13-25,25-18,25-19,14-16  
 Nov 05 at Georgia Tech\* .....W...25-22,25-23,25-18  
 Nov 06 at Clemson\* .....L...20-25,18-25,19-25  
 Nov 12 North Carolina\* .....W...25-18,25-20,21-25,18-25,15-12  
 Nov 14 NC State\* .....W...25-11,25-13,26-24  
 Nov 19 Maryland\* .....W...25-21,25-20,25-20  
 Nov 21 Boston College\* .....W...25-18,25-20,26-24  
 Nov 26 Miami .....L...18-25,17-25,26-24,25-22,17-19  
 Nov 27 at Florida A&M.....W...25-17,25-16,25-14  
 NCAA TOURNAMENT, GAINESVILLE, FLA.  
 Dec 03 vs. Georgia Southern...W...25-20,23-25,25-22,25-13  
 Dec 04 vs. #1 Florida .....L...25-20,22-25,25-22,21-25,15-17



# YEAR BY YEAR RESULTS

## 2011

Head Coach: Chris Poole

(28-7, 18-2 ACC)

ACC CHAMPIONS

NCAA TOURNAMENT (FINAL FOUR)

FSU INVITATIONAL, TALLAHASSEE, FL  
 Aug 26 Kentucky..... W...25-13, 25-8, 25-14  
 Aug 27 Albany..... W...25-16, 25-20, 25-20  
 Aug 27 #23 Tulsa..... W...25-17, 21-25, 25-16, 25-19  
 Aug 30 at #9 Florida..... L...21-25, 22-25, 22-25  
 DELAWARE INVITATIONAL, NEWARK, DEL  
 Sep 2 vs. #14 Northern Iowa.. L...25-23, 25-15, 21-25, 21-25, 13-15  
 Sep 3 at Delaware..... W...25-20, 25-19, 25-21  
 Sep 3 vs. UC-Irvine..... W...25-10, 25-23, 25-11  
 DAYTON MARRIOTT FLYER CLASSIC, DAYTON, FL  
 Sep 9 vs #20 Michigan..... L... 21-25, 17-25, 15-25  
 Sep 9 at #23 Dayton..... W...25-23, 22-25, 25-23, 25-13  
 Sep 10 vs Pepperdine..... L... 21-25, 25-23, 18-25, 23-25  
 Sep 14 #20 Miami\*..... W...25-23, 25-21, 25-18  
 Sep 23 at Virginia\*..... W...25-16, 25-20, 25-21  
 Sep 24 at Virginia Tech\* .... W...25-16, 25-21, 25-11  
 Sep 30 Duke\*..... W...25-20, 25-16, 25-19  
 Oct 2 Wake Forest\*..... W...22-25, 25-21, 25-15, 22-25, 15-9  
 Oct 7 at North Carolina\* . W...20-25, 25-20, 25-19, 25-18  
 Oct 9 at NC State\*..... W...23-25, 25-22, 26-24, 17-25, 15-13  
 Oct 14 Georgia Tech\*..... W...25-19, 25-23, 25-21  
 Oct 16 Clemson\*..... W...25-22, 29-27, 25-12  
 Oct 21 at Maryland\*..... W...25-15, 25-19, 24-26, 25-23  
 Oct 23 at Boston College\* W...26-24, 25-13, 25-19  
 Oct 28 Virginia Tech\*..... W...25-21, 25-23, 25-12  
 Oct 30 Virginia\*..... W...25-18, 25-20, 25-14  
 Nov 4 NC State\*..... W...25-18, 25-21, 25-15  
 Nov 6 North Carolina\*..... W...25-16, 12-25, 25-21, 25-21  
 Nov 11 at Wake Forest\*..... W...23-25, 25-20, 23-25, 25-22, 16-14  
 Nov 13 at Duke\*..... L...20-25, 25-14, 20-25, 25-22, 7-15  
 Nov 18 at Clemson\*..... W...22-25, 25-15, 25-20, 26-24  
 Nov 19 at Georgia Tech\*.... W...25-20, 17-25, 25-20, 25-15  
 Nov 26 at #25 Miami\*..... L...16-25, 31-33, 25-21, 22-25  
 NCAA TOURNAMENT, TALLAHASSEE, FL  
 Dec 2 vs. Albany..... W...25-15, 25-11, 25-23  
 Dec 3 vs. Cincinnati..... W...25-23, 16-25, 25-20, 20-25, 15-13  
 NCAA SWEET 16, MINNEAPOLIS, MINN  
 Dec 9 vs. #8 Purdue..... W...25-23, 21-25, 25-20, 25-19  
 Dec 10 vs. #14 Iowa State W...25-21, 23-25, 25-20, 19-25, 15-11  
 NCAA FINAL FOUR, SAN ANTONIO, TEXAS  
 Dec 15 vs. #9 UCLA..... L...16-25, 17-25, 21-25

## 2012

Head Coach: Chris Poole

(28-4, 18-2 ACC)

ACC CHAMPIONS

NCAA TOURNAMENT (SECOND ROUND)

LADY VOL COMCAST INVITATIONAL, KNOXVILLE, TN  
 Aug 24..... at #15 Tennessee..... W..... 27-25, 25-15, 25-21  
 Aug 25..... vs. #10 Iowa State..... W..... 23-25, 25-23, 25-11, 25-27, 15-11  
 Aug 25..... vs. Cincinnati..... W..... 25-20, 25-17, 25-14  
 FSU INVITATIONAL, TALLAHASSEE, FL  
 Sep 3..... FIU..... W..... 25-11, 25-12, 25-16  
 Sep 1..... Georgia..... W..... 26-28, 25-11, 25-21, 25-19

Sep 1..... at Florida A&M..... W..... 25-13, 25-18, 25-18  
 Sep 7..... at Miami..... L..... 25-18, 17-25, 22-25, 18-25  
 FLO HYMAN COLLEGIATE CUP, HOUSTON, TX  
 Sep 14..... vs. #18 Pepperdine..... L..... 21-25, 23-25, 15-25  
 Sep 14..... at Houston..... W..... 25-14, 25-15, 25-19  
 Sep 15..... vs. #21 Ohio State..... W..... 25-18, 22-25, 25-13, 25-13  
 Sep 21..... at Virginia Tech\*..... W..... 19-25, 25-19, 22-25, 25-15, 15-11  
 Sep 22..... at Virginia\*..... W..... 23-25, 25-14, 25-17, 25-12  
 Sep 28..... Wake Forest\*..... W..... 25-17, 25-16, 22-25, 25-19  
 Sep 30..... Duke\*..... W..... 25-20, 22-25, 25-20, 25-16  
 Oct 5..... North Carolina\*..... W..... 25-23, 26-24, 25-23  
 Oct 7..... NC State\*..... W..... 25-23, 25-23, 25-16  
 Oct 12..... at Boston College\*..... W..... 25-20, 25-15, 25-19  
 Oct 14..... at Maryland\*..... W..... 25-22, 25-17, 22-25, 25-17  
 Oct 19..... at Georgia Tech\*..... W..... 33-35, 23-25, 25-13, 25-17, 15-10  
 Oct 21..... at Clemson\*..... W..... 25-9, 25-23, 25-19  
 Oct 24..... #11 Florida..... W..... 25-23, 25-22, 25-21  
 Oct 26..... Virginia\*..... W..... 25-19, 25-11, 25-16  
 Oct 28..... Virginia Tech\*..... W..... 25-21, 25-20, 25-19  
 Nov 2..... at NC State\*..... W..... 26-24, 25-16, 25-21  
 Nov 3..... at North Carolina\*..... L..... 25-23, 20-25, 24-26, 21-25  
 Nov 8..... at Duke\*..... W..... 25-16, 26-24, 25-22  
 Nov 10..... at Wake Forest\*..... W..... 25-23, 25-21, 19-25, 25-14  
 Nov 16..... Maryland\*..... W..... 25-21, 25-15, 25-19  
 Nov 18..... Boston College\*..... W..... 25-22, 25-13, 25-22  
 Nov 23..... #23 Miami\*..... W..... 25-20, 22-25, 25-14, 29-27  
 NCAA TOURNAMENT, TALLAHASSEE, FL  
 Nov 30..... vs. Hofstra..... W..... 25-21, 25-10, 25-20  
 Dec 1..... vs. #22 Purdue..... L..... 20-25, 25-21, 21-25,

Oct 20.. at Notre Dame\*..... W...25-8, 25-23, 25-13  
 Oct 25.. at #23 Duke\*..... L... 20-25, 25-22, 22-25, 25-23, 9-15  
 Oct 26.. at Wake Forest\*..... W...24-26, 25-16, 25-20, 25-22  
 Nov 01.. #12 North Carolina\*..... W...25-27, 25-21, 25-16, 17-25, 15-8  
 Nov 03.. NC State..... W...25-12, 25-18, 25-17  
 Nov 08.. at Virginia..... W...25-22, 27-29, 25-21, 25-21  
 Nov 09.. at Virginia Tech..... L...25-21, 25-20, 21-25, 25-15  
 Nov 13.. at Miami..... W...25-16, 25-23, 21-25, 25-13  
 Nov 17... Notre Dame..... W...25-13, 25-21, 25-21  
 Nov 22.. Wake Forest..... W...25-12, 25-16, 25-20  
 Nov 24.. #13 Duke..... W...25-22, 25-22, 25-17  
 Nov 27.. Clemson..... W...25-21, 25-23, 25-16  
 Nov 29.. Georgia Tech..... W...25-10, 25-13, 25-21  
 NCAA TOURNAMENT, GAINESVILLE, FLA.  
 Dec 05.. vs. Georgia Southern.. W...25-19, 25-20, 25-20  
 Dec 04.. vs. #6 Florida..... W...25-15, 20-25, 22-25, 25-22, 15-9  
 NCAA CHAMPAIGN REGIONAL, CHAMPAIGN, ILL  
 Dec 13.. vs. #13 Wisconsin..... L...15-25, 25-23, 22-25, 15-25

## 2014

Head Coach: Chris Poole

(30-3, 16-2 ACC)

NCAA TOURNAMENT (Sweet 16)

AVCA SHOWCASE  
 AUG. 23 AT #8 NEBRASKA..... W...18-25, 27-25, 25-23, 25-23  
 AUG. 25 AT IOWA ST. .... W...25-21, 25-16, 25-11  
 SEPT. 4 #11 FLORIDA..... W...28-30, 25-21, 23-25, 25-23, ..... 5-9  
 AMERICAN TOURNAMENT  
 SEPT. 6.....VS. MARQUETTE..... W...21-25, 25-19, 25-19, 27-25, 15-13  
 SEPT. 7.....AT AMERICAN..... W...19-25, 25-12, 25-22, 10-25, 15-9  
 FOUR POINTS BY SHEARON SEMINOLE INVITE  
 SEPT. 12.....SAMFORD..... W...25-19, 25-8, 25-13  
 SEPT. 13.....CENTRAL ARKANSAS..... W...25-11, 25-18, 25-17  
 SEPT. 12.....LSU..... W...25-19, 19-25, 25-23, 25-16  
 SEPT. 16.....AUBURN..... W...25-17, 28-26, 17-25, 25-16, 15-8  
 AGGIE INVITE  
 SEPT. 19.....#21 TEXAS AGM..... W...25-22, 23-25, 26-24, 25-21  
 SEPT. 20.....#21 TEXAS AGM..... W...25-20, 25-16, 25-8  
 SEPT. 26.....#12 NORTH CAROLINA..... W...25-22, 25-22, 32-30  
 SEPT. 28.....NOTRE DAME..... W...34-32, 25-22, 25-19  
 OCT. 3.....AT GEORGIA TECH..... W...25-17, 25-22, 25-18  
 OCT. 5.....AT MIAMI..... W...26-28, 25-19, 25-10, 27-29, 15-9  
 OCT. 10.....AT LOUISVILLE..... W...25-21, 26-24, 25-18, 25-22  
 OCT. 12.....NC STATE..... W...25-21, 25-16, 25-23  
 OCT. 17.....FLORIDA AGM..... W...26-24, 25-21, 25-18  
 OCT. 19.....VIRGINIA TECH..... W...25-22, 25-17, 25-21, 25-23  
 OCT. 24.....AT PITT..... W...24-26, 18-25, 25-17, 25-19, 15-11  
 OCT. 26.....AT WAKE FOREST..... W...25-17, 18-25, 25-11, 25-22  
 OCT. 31.....AT NC STATE..... W...18-25, 25-17, 25-19, 25-17  
 NOV. 2.....AT CLEMSON..... W...22-25, 25-22, 21-25, 25-18, 15-12  
 NOV. 7.....VS. VIRGINIA..... W...25-17, 25-15, 20-25, 22-25  
 NOV. 13.....AT DUKE..... L...25-20, 20-25, 21-25, 21-25  
 NOV. 14.....AT #8 NORTH CAROLINA..... L...24-26, 25-19, 22-25, 20-15  
 NOV. 21.....BOSTON COLLEGE..... W...25-22, 28-26, 25-20  
 NOV. 23.....SYRACUSE..... W...25-19, 25-15, 25-17  
 NOV. 26.....CLEMSON..... W...25-18, 25-21, 25-13  
 NOV. 28.....MIAMI..... W...25-21, 25-22, 25-18  
 NCAA TOURNAMENT TALLAHASSEE, FLA.  
 DEC. 4.....JACKSONVILLE..... W...25-13, 25-21, 25-15  
 DEC. 5.....ALABAMA..... W...25-18, 25-22, 25-19  
 NCAA REGIONAL SEMIFINAL - SEATTLE, WASH  
 DEC. 12.....#12 BYU..... L...20-25, 19-25, 25-19, 24-26

## 2013

Head Coach: Chris Poole

(26-8, 16-3 ACC)

NCAA TOURNAMENT (Sweet 16)

LONG BEACH STATE MIZUNO INVITATIONAL, LONG BEACH, CALIF.  
 Aug 30.. Illinois..... L...18-25, 23-25, 23-25  
 Aug 30.. #18 Kentucky..... W...27-25, 25-23, 25-20  
 Aug 31.. Long Beach St..... W...15-25, 25-23, 20-25, 15-12  
 FOUR POINTS BY SHEARATON SEMINOLE INVITATIONAL, TALLAHASSEE FLA.  
 Sep 06.. #23 Ohio State..... L...29-27, 24-26, 25-14, 25-20  
 Sep 07.. #16 Western Kentucky..... W...20-25, 25-15, 25-15, 25-23  
 Sep 07.. Florida Gulf Coast..... W...25-17, 25-13, 25-20  
 TEXAS A&M TOURNAMENT, COLLEGE STATION, TEXAS  
 Sep 12.. Siena..... W...25-18, 25-9, 25-17  
 Sep 12.. Texas A&M..... L...27-25, 27-25, 25-22  
 Sep 13.. #7 Michigan..... W...21-25, 23-25, 25-17, 25-19, 15-13  
 Sep 17.. at #4 Florida..... L... 20-25, 24-26, 23-25  
 Sep 21.. at Auburn..... W...25-22, 28-30, 25-16, 22-25, 15-11  
 Sep 28.. at Syracuse\*..... W...19-25, 25-16, 25-13, 25-13  
 Sep 29.. at Boston College\*..... W...25-23, 25-8, 25-13  
 Oct 04.. at Georgia Tech\*..... L...25-20, 24-26, 17-25, 22-25  
 Oct 05.. at Clemson\*..... W...19-25, 17-25, 25-23, 25-21, 15-8  
 Oct 11.. Maryland\*..... W...25-19, 25-23, 25-14  
 Oct 13.. Pittsburgh\*..... W...25-22, 25-23, 25-20  
 Oct 16.. Miami\*..... W...25-23, 24-26, 25-13, 25-19



# ALL-TIME TOP 25 VICTORIES

The Seminoles own several wins against some of the nation’s best and most prestigious programs. Altogether, Florida State has knocked off 32 AVCA Top 25 opponents, including 24 in the last six years

## Nationally-Ranked Victories in School History (in order of ranking)

DATE	OPPONENT	SCORE
Dec. 6, 2013	#6 Florida	25-15, 20-25, 22-25, 25-22, 15-9
Sept. 13, 2013	#7 Michigan	21-25, 23-25, 25-17, 25-19, 15-13
Aug. 23, 2014	#7 Nebraska	18-25, 27-25, 25-23, 25-23
Sept. 7, 1993	#8 Florida	15-0, 8-15, 4-15, 15-13, 15-13
Oct. 31, 1994	#8 Florida	15-9, 15-13, 15-12
Sep 4, 2009	#8 Illinois	26-24, 25-22, 25-17
Dec 9, 2011	#8 Purdue	25-23, 21-25, 25-20, 25-19
Nov. 12, 1988	#9 Kentucky	15-10, 16-14, 13-15, 15-12
Aug. 25, 2012	#10 Iowa State	23-25, 25-23, 25-11, 25-27, 15-11
Sept. 4, 2014	#11 Florida	28-30, 25-21, 23-25, 25-23, 15-9
Oct. 27, 2002	#11 North Carolina	26-30, 26-30, 30-27, 30-22, 15-6
Oct. 24, 2012	#11 Florida	25-23, 25-22, 25-21
Sept. 26, 2014	#12 North Carolina	25-22, 25-22, 32-30
Nov 01, 2013	#12 North Carolina	25-27, 25-21, 25-16, 17-25, 15-8
Oct. 24, 1994	#12 Notre Dame	15-10, 8-15, 17-15, 15-12
Nov. 23, 2002	#12 North Carolina	30-23, 30-25, 30-23
Nov. 24, 2013	#13 Duke	25-22, 25-22, 25-17
Dec 11, 2009	#13 Kentucky	16-25, 26-24, 25-17, 19-25, 17-15
Sept. 29, 1989	#14 Kentucky	15-13, 6-15, 15-13, 11-15, 16-14
Dec 10, 2011	#14 Iowa State	25-21, 23-25, 25-20, 19-25, 15-11
Sept. 10, 1993	#15 LSU	15-12, 15-4, 15-3
Aug. 24, 2012	#15 Tennessee	27-25, 25-15, 25-21
Sept 7, 2013	#16 Western Kentucky	20-25, 25-15, 25-15, 25-23
Sep 10, 2010	#16 Kentucky	21-25, 25-22, 25-20, 17-25, 15-6
Aug 30, 2013	#17 Kentucky	27-25, 25-23, 25-20
Oct. 27, 1989	#17 LSU	12-15, 15-9, 7-15, 15-5, 15-9
Sept. 14, 2011	#20 Miami	25-23, 25-21, 25-18
Sept. 19, 2014	#21 Texas A&M	25-22, 23-25, 26-24, 25-21
Sept. 20, 2014	#21 Texas A&M	25-20, 25-16, 25-8
Sept. 15, 2012	#21 Ohio State	25-18, 22-25, 25-13, 25-13
Aug 27, 2011	#23 Tulsa	25-17, 21-25, 25-16, 25-19
Nov. 23, 2012	#23 Miami	25-20, 22-25, 25-14, 29-27
Sep 9, 2011	#23 Dayton	25-23, 22-25, 25-23, 25-13

- Florida State Volleyball owns 32 nationally-ranked victories in the AVCA Poll.
- The Seminoles’ top-ranked win according to the AVCA Poll occurred in the second round of the NCAA Tournament when the Seminoles knocked-off sixth-ranked Florida in Gainesville, Fla.
- Head Coach Chris Poole owns 19 nationally-ranked wins as FSU’s head coach. He has more in his first four seasons than the program had in the prior 27 seasons before his arrival (9).
- Prior to Poole’s first nationally-ranked victory versus Illinois on Sept. 4, 2009, the Seminoles hadn’t defeated a ranked team since beating No. 12 UNC on Nov. 23, 2002.
- Florida State is 0-3 against top-ranked teams.
- The 2011, 2012 and 2014 seasons featured five nationally-ranked wins apiece, the most in any season. FSU had two Top 20/25 wins apiece in the 1989, 1993, 1994, 2002 and 2009 seasons.
- Florida State knocked off a school record six ranked teams in 2013.
- FSU’s first-ever nationally-ranked win came at No. 9 Kentucky on Nov. 12, 1988.
- Cecile Reynaud owns seven nationally-ranked victories in her coaching career.
- Fifteen of FSU’s 32 nationally-ranked wins have been against the Southeastern Conference, including five against Kentucky, five against Florida, two versus LSU and Texas A&M and one against Tennessee.



## THE ACC

### The Tradition

Consistency. It is the mark of true excellence in any endeavor.

In today's intercollegiate athletics, competition is so balanced and so competitive that it is virtually impossible to maintain a high level of consistency. Yet the Atlantic Coast Conference has defied the odds.

Now, in its 63rd year of competition, the ACC has long enjoyed the reputation as one of the strongest and most competitive intercollegiate conferences in the nation. And that is not mere conjecture, the numbers support it.

Since the league's inception in 1953, ACC schools have captured 141 NCAA team championships, including 72 in women's competition and 69 in men's. In addition, NCAA individual titles have gone to ACC student-athletes 159 times in men's competition and 120 times in women's action. Given the ACC's strong history and the strengthening of its ranks with the additions of Notre Dame, Pitt and Syracuse in 2013, followed by Louisville in 2014, those numbers – and the league's longstanding tradition of excellence – appear destined to grow in the years ahead.

ACC Football enjoyed another banner year in 2014 as Florida State posted a 13-1 record, won its third straight ACC crown, won 29 straight games—which tied for the 12th-longest streak in college football history—and earned a berth in the first College Football Playoff. Two ACC teams were ranked in the final Associated Press Top 10 as Capital One Orange Bowl champion Georgia Tech (8th) joined the Seminoles (5th). The ACC finished with four teams ranked in the final AP and Coaches polls, with Clemson (15th) and Louisville (24th) also being recognized, and became the first Conference in history to send 11 teams to bowl games in back-to-back seasons. ACC teams defeated five Top 10 non-conference teams in 2014, the most in a single season in league history.

Over the past two seasons, ACC athletes have captured 14 of the 17 major national football awards, including the Heisman, the Outland Trophy, The Nagurski Trophy, the Lombardi Award and the National Football Foundation's Campbell Trophy—the nation's academic Heisman—which was awarded to Duke linebacker David Helton. Louisville's Gerod Holliman tied the NCAA record for most pass interceptions in a season (14) and was named winner of the Jim Thorpe Award while Florida State's Nick O'Leary captured the John Mackey Award as the nation's top tight end. In all, the conference tied its all-time high with six consensus first-team All-Americans.

The ACC total of nine first-round draft picks in the 2015 NFL Draft tied for the most among all conferences, including the overall No. 1 pick in Florida State quarterback Jameis Winston. The ACC also had 47 players selected in 2015, the second-highest total in league history and the second-highest of any conference.

### 2014-15 Review

The 2014-15 academic year saw ACC teams capture five more national team titles and 16 individual NCAA crowns. In all, the ACC has won 72 national team titles over the last 18 years and has won two or more NCAA titles in 32 of the past 34 years.

Academically, the member institutions of the Atlantic Coast Conference again led the way among Power 5 conferences in the latest "Best Colleges" rankings released by US News & World Report. ACC member institutions combined for an average rank of 54.8, marking the eighth straight year that the ACC led all Power 5 conferences.

### 2014-15 National Championships

Men's Soccer	Virginia
Women's Soccer	Florida State
Men's Basketball	Duke
Men's Tennis	Virginia
Baseball	Virginia

### The Championships

The conference will conduct championship competition in 27 sports during the 2015-16 academic year--13 for men and 14 for women. The first ACC championship was held in swimming on February 25, 1954.

The 13 sports for men include football, cross country, soccer, basketball, fencing, swimming and diving, indoor and outdoor track & field, wrestling, baseball, tennis, golf and lacrosse. Women's sports were initiated in 1977 with the first championship meet held in tennis at Wake Forest University. Championships for women are currently conducted in cross country, field hockey, soccer, basketball, fencing, swimming and diving, indoor and outdoor track & field, tennis, golf, lacrosse, softball and rowing, with volleyball deciding its champion by regular-season play.

### A History

The Atlantic Coast Conference was founded on May 8, 1953, at the Sedgefield Inn near Greensboro, North Carolina with seven charter members - Clemson, Duke, Maryland, North Carolina, North Carolina State, South Carolina and Wake Forest - drawing up the conference by-laws.

The withdrawal of seven schools from the Southern Conference came early on the morning of May 8, 1953, during the Southern Conference's annual spring meeting. On June 14, 1953, the seven members met in Raleigh, North Carolina, where a set of bylaws was adopted and the name became officially the Atlantic Coast Conference.

Suggestions from fans for the name of the new conference appeared in the region's newspapers prior to the meeting in Raleigh. Some of the names suggested were:

Dixie, Mid-South, Mid-Atlantic, East Coast, Seaboard, Colonial, Tobacco, Blue-Gray, Piedmont, Southern Seven and the Shoreline.

Duke's Eddie Cameron recommended that the name of the conference be the Atlantic Coast Conference, and the motion was passed unanimously. The meeting concluded with each member institution assessed \$200.00 to pay for conference expenses.

On December 4, 1953, conference officials met again at Sedgefield and officially admitted Virginia as the league's eighth member. The first withdrawal of a school from the ACC came on June 30, 1971, when the University of South Carolina tendered its resignation. The ACC operated with seven members until April 3, 1978, when Georgia Tech was admitted. The Atlanta school had withdrawn from the Southeastern Conference in January of 1964.

The ACC expanded to nine members on July 1, 1991, with the addition of Florida State.

The conference expanded to 11 members on July 1, 2004, with the addition of Miami and Virginia Tech. On October 17, 2003, Boston College accepted an invitation to become the league's 12th member starting July 1, 2005.

The ACC added its 13th and 14th members on Sept. 18, 2011, when Pittsburgh and Syracuse accepted invitations to join the conference. The two schools officially join the ACC on July 1, 2013. Notre Dame also officially joined the ACC on July 1, 2013, after announcing on Sept. 12, 2012 its intention to enter the league for competition in all sports but football, bringing the membership of the conference to 15. The Fighting Irish will play five games with ACC schools each year.

On July 1, 2014, Louisville entered the ACC on the same day Maryland withdrew, keeping the conference's membership at 15 institutions.



BOSTON COLLEGE



CLEMSON



DUKE



FLORIDA STATE



GEORGIA TECH



LOUISVILLE



MIAMI



NORTH CAROLINA



NC STATE



NOTRE DAME



PITTSBURGH



SYRACUSE



VIRGINIA



VIRGINIA TECH



WAKE FOREST



# UNIVERSITY AND ATHLETICS ADMINISTRATION



**JOHN THRASHER**  
PRESIDENT



**STAN WILCOX**  
ATHLETICS DIRECTOR



**PAMELA L. PERREWE'**  
FACULTY ATHLETICS  
REPRESENTATIVE



**CINDY HARTMANN**  
DEPUTY ATHLETICS DIRECTOR  
FOR ADMINISTRATION



**KARL HICKS**  
DEPUTY ATHLETICS DIRECTOR  
FOR EXTERNAL OPERATIONS



**VANESSA FUCHS**  
SENIOR ASSOCIATE  
ATHLETICS DIRECTOR/SWA



**MONK BONASORTE**  
SENIOR ASSOCIATE  
ATHLETICS DIRECTOR

**2015-16 FLORIDA STATE  
BOARD OF TRUSTEES**

 <b>Allan Bense,</b> Chair	 <b>Kathryn Ballard</b>	 <b>Edward E. "Ed" Burr</b>	 <b>Joseph L. Camps</b>
 <b>Stefano J. Cavallaro</b>	 <b>Emily Fleming Duda</b>	 <b>Joseph Gruters</b>	 <b>Wm. Andrew Haggard</b>
 <b>Mark Hillis</b>	 <b>Leslie Pantin,</b> Vice Chair	 <b>Margaret A. "Peggy" Rolando</b>	 <b>Brent W. Sembler</b>
 <b>Gary Tyson</b>			



**DR. GREG BEAUMONT**  
SENIOR ASSOCIATE  
ATHLETICS DIRECTOR/  
ASSOCIATE DEAN



**MATT BEHNKE**  
ASSOCIATE ATHLETICS  
DIRECTOR/CFO



# MEDIA INFORMATION

## SPORTS INFORMATION DIRECTORY

### A NOTE TO THE MEDIA, FANS AND OPPONENTS

Florida State assistant sports information director Christa Salerno is ready to assist you with any questions or requests you may have about the 2015 Seminole volleyball program, almanac, coaches and student-athletes. Please do not hesitate to contact the FSU Sports Information office if we can further assist you.

### PLAYERS & COACHES INTERVIEWS

All players and coaches interviews should be arranged through the sports information office by contacting Christa Salerno (850-644-5653) at least 24 hours in advance. Student-athlete's phone numbers will not be released. Media may not contact any student-athlete through the use of social media, including Facebook, Twitter and Instagram.

### HOW TO COVER THE SEMINOLES

Members of the media are supplied with weekly press releases, including updated statistics, as well as conference and national rankings and information on upcoming matches. This information may be obtained in the sports information office and will be updated after every match at [www.seminoles.com](http://www.seminoles.com).

### WHERE THE HOME MATCHES WILL BE

All of the 2015 volleyball matches take place on Lucy McDaniel Court at Tully Gymnasium (capacity 1,162). Media should notify the sports information office prior to home matches if they plan to attend. Any accredited photographer wishing to shoot the matches must check in with Steve Stone prior to match day. There are no strobe lights in Tully Gym.

### FSU ON THE WEB

All the game stories, updated stats, weekly releases and Seminole volleyball news you could ever ask for is available 24 hours a day, 365 days a year at [Seminole.com](http://Seminole.com). The official FSU athletics Web site is your first stop for all the information you could ever need on the Seminole volleyball team and is updated immediately following each match.

### FOLLOW SEMINOLE VOLLEYBALL ON TWITTER, FACEBOOK AND INSTAGRAM

Media and fans are encouraged to follow @FSU\_Volleyball on the team's official Twitter page and Facebook ([Facebook.com/FSUVolleyball](https://www.facebook.com/FSUVolleyball)) for instantaneous information surrounding the squad. Throughout the 2014 regular season, in-match tweeting will be provided in addition to CBS Game Tracker for live statistics.



**ELLIOTT FINEBLOOM**  
Asst. AD/SID & Digital Media

850-644-1065 (O)  
850-445-6952 (C)  
[efinebloom@fsu.edu](mailto:efinebloom@fsu.edu)



**ZACH STIPE**  
Director of Football Communications

850-644-7683 (O)  
850-228-7583 (C)  
[zstipe@fsu.edu](mailto:zstipe@fsu.edu)



**JASON LETURMY**  
Associate SID

850-644-3920 (O)  
850-228-7568 (C)  
[jleturmy@fsu.edu](mailto:jleturmy@fsu.edu)

### Contact Us

850-644-1403; FAX 850-644-3820

### Mailing Address

Florida State Sports Information  
PO Box 2195  
Tallahassee, FL 32316

### Shipping Address

Florida State Sports Information  
403 Stadium Drive, West  
Room D-0107



**CHUCK WALSH**  
Deputy SID  
850-644-1077 (O)  
850-694-2540 (C)  
[cwalsh@fsu.edu](mailto:cwalsh@fsu.edu)



**BOB THOMAS**  
Associate SID  
850-644-0615 (O)  
850-694-1768 (C)  
[bthomas2@fsu.edu](mailto:bthomas2@fsu.edu)



**SCOTT MORIAK**  
Assistant SID  
850-644-1403 (O)  
715-641-0365 (C)  
[smoriak@fsu.edu](mailto:smoriak@fsu.edu)



**STEVE STONE**  
Assistant SID  
850-644-4836 (O)  
850-363-0990 (C)  
[ssstone@fsu.edu](mailto:ssstone@fsu.edu)



**CHRISTA SALERNO**  
Football Media Coordinator/  
SID Assistant  
850-644-5653 (O)  
412-952-1162 (C)  
[csalerno@fsu.edu](mailto:csalerno@fsu.edu)



**STEVEN McCARTNEY**  
SID Assistant  
850-322-6711 (C)  
[smccartney@fsu.edu](mailto:smccartney@fsu.edu)



### Digital Media

**LAYNE HERDT**  
Assistant Director  
[layne.herdt@gmail.com](mailto:layne.herdt@gmail.com)



**JONATHAN SCHILLACE**  
Assistant Director  
[jschillace@fsu.edu](mailto:jschillace@fsu.edu)



**TIM LINA FELT**  
Senior Writer  
[tlinafelt@fsu.edu](mailto:tlinafelt@fsu.edu)



**BRANDON LANE**  
Assistant Director of Marketing/Digital Media  
[bslane@fsu.edu](mailto:bslane@fsu.edu)



**TANIA HENAO**  
Digital Media Assistant



# 2015 TEAM PHOTO ROSTER

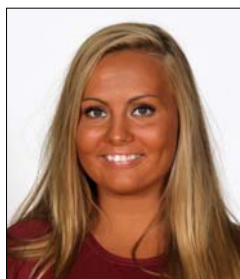

**CECILIE WOIE**  
L/DS - 5-5 - SO  
Alsvag, Norway

1



**AMEJJE ISMAILI**  
L/DS - 5-5, Fr.  
Palm Harbor, Fla.  
Palm Harbor

2



**KATIE HORTON**  
OH - 6-2 - Jr.  
Westland, Mich.  
Wayne Memorial

4



**NICOLE WALCH**  
OH - 6-2 - Sr.  
Stuart, Fla.  
Martin County HS

5



**BRIANNE BURKERT**  
S - 6-1 - Fr.  
Richardson, Texas  
JJ Pearce

6



**MILICA KUBURA**  
RS/OH - 6-4 - So.  
Belgrade, Serbia  
3rd Belgrade HS

7



**HAILEY LUKE**  
S - 6-0 - Jr.  
Altamonte Springs, Fla.  
Lake Brantley HS

8



**CAROLINE DADOWSKI**  
L/DS - 5-5 - Sr.  
Pittsburgh, Pa. -Mt. Lebanon  
HS

9



**CHRISTINA AMBROSE**  
OH - 6-3 - Rfr.  
Winter Park, Fla.  
Winter Park HS

10



**KACEY SAUNIER**  
DS/L - 5-6 - Rfr.  
Orlando, Fla.  
Winter Park HS

11



**SARAH BURREINGTON**  
MB - 6-5 - R-Jr.  
Ruskin, Fla.  
Riverview HS

12



**LAURA DADOWSKI**  
L/DS - 5-6 - Sr.  
Pittsburgh, Pa. -Mt.  
Lebanon HS

13



**MERCEDES VAUGHN**  
MB - 5-11 - RSR.  
Folcroft, Pa. -Academy  
Park HS/College of  
Southern Idaho

14



**KARLIE HAUER**  
OH - 5-11 - Sr.  
Andover, Minn. -  
Minnesota/Andover

20



**KIARA WRIGHT**  
MB - 6-1 - Jr.  
Berlin, Germany - Nebraska

21



**KARYN ISRAEL**  
S - 6-0 - R-Jr  
Huntington Beach, Calif.  
Minnesota/Edison HS

22



**CAROLINE MOONEY**  
L/DS - 5-7 - Fr.  
Tallahassee, Fla.  
Chiles

35



**MARA GREEN**  
MB/RS - 6-1 - R Jr.  
McDonough, Ga.  
Eagles Landing Christian  
Academy

35

2015

# SCHEDULE

AUGUST 28	OKLAHOMA	6PM
AUGUST 29	COLORADO	2PM
AUGUST 29	SAN DIEGO	7:30PM
SEPTEMBER 5	OHIO STATE	7PM
SEPTEMBER 6	NORTHERN ILLINOIS	12PM
SEPTEMBER 6	OHIO STATE	7PM
<b>SEPTEMBER 11</b>	<b>COASTAL CAROLINA</b>	<b>7PM</b>
SEPTEMBER 12	FLORIDA A&M	11AM
<b>SEPTEMBER 12</b>	<b>XAVIER</b>	<b>7PM</b>
<b>SEPTEMBER 18</b>	<b>TEXAS A&amp;M</b>	<b>7PM</b>
SEPTEMBER 20	FLORIDA	5PM
<b>SEPTEMBER 23</b>	<b>MIAMI</b>	<b>7PM</b>
SEPTEMBER 27	NOTRE DAME	1PM
<b>OCTOBER 2</b>	<b>CLEMSON</b>	<b>7PM</b>
<b>OCTOBER 4</b>	<b>GEORGIA TECH</b>	<b>1PM</b>
OCTOBER 9	DUKE	6:30PM
OCTOBER 11	WAKE FOREST	1PM
OCTOBER 16	NORTH CAROLINA	6PM
OCTOBER 18	NC STATE	1PM
<b>OCTOBER 23</b>	<b>SYRACUSE</b>	<b>7PM</b>
<b>OCTOBER 25</b>	<b>BOSTON COLLEGE</b>	<b>1PM</b>
OCTOBER 30	PITTSBURGH	7PM
NOVEMBER 1	VIRGINIA TECH	1PM
NOVEMBER 4	MIAMI	7PM
<b>NOVEMBER 8</b>	<b>VIRGINIA</b>	<b>1PM</b>
<b>NOVEMBER 13</b>	<b>NOTRE DAME</b>	<b>7PM</b>
<b>NOVEMBER 15</b>	<b>LOUISVILLE</b>	<b>1PM</b>
<b>NOVEMBER 20</b>	<b>WAKE FOREST</b>	<b>7PM</b>
<b>NOVEMBER 22</b>	<b>DUKE</b>	<b>1PM</b>
NOVEMBER 25	GEORGIA TECH	1PM
NOVEMBER 27	CLEMSON	1PM

HOME GAMES ARE IN BOLD



@FSU\_VOLLEYBALL



FSU\_VOLLEYBALL



/FSUVOLLEYBALL

SEMINOLES.com

