

# FLORIDA STATE 2013 VOLLEYBALL



# ON TARGET



# TABLE OF CONTENTS



## 2013 Florida State Volleyball Almanac

Table of Contents.....	1
This is Florida State Volleyball.....	2-4
Noles Around the Globe .....	5-12
<b>2013 Outlook</b>	
2013 Volleyball Quick Facts .....	13
2013 Roster .....	14
2013 Season Outlook.....	15-16
<b>Student-Athletes</b>	
2013 Seminoles.....	17
Sarah Burrington .....	18
Izzy Carmona .....	19
Caroline Dadowski.....	20
Laura Dadowski.....	21
Mara Green .....	22
Hailey Luke .....	23
Olivera Medic.....	24
Leah Mikesky.....	25
Katie Mosher .....	26
Ashley Neff .....	27
Elise Walch .....	28
Nicole Walch.....	29
Sarah Wickstrom .....	30
<b>Coaching Staff</b>	
Head Coach Chris Poole .....	31-32
Associate Head Coach Gokhan Yimaz.....	33
Associate Head Coach Ryan McGuyre.....	34
Volleyball Support Staff .....	35

### 2012 Review

2012 Season Accomplishments .....	36
2012 Match By Match Results.....	37
2012 Match By Match Stats.....	38
2012 Match By Match Comparison .....	39
2012 Season Statistics.....	40
2012 ACC Review .....	41-42

### History of the Program

FSU Postseason History .....	43
Honors and Awards .....	44
All-Time Letterwinners.....	45
Individual Team Records .....	46
Individual Career Records .....	47
Individual Season Awards .....	48
Individual Year By Year Leaders.....	49
All-Time Series Records.....	50
ACC & UF Series Records .....	51-52
Year By Year Results.....	53-65
Top 25 Victories.....	66
The ACC.....	67
University Administration .....	68
Media Information.....	69
2013 Team Photo Roster.....	70



### CREDITS

The 2013 Florida State Volleyball Almanac is a publication of the FSU Sports Information Office. Written and edited by Steve Stone with additional editing by Elliott Finebloom, Maryjane Gardner and Scott Moriak. Page template and headers designed by Grant Hawkins Design, while the cover page is designed by Summit Athletics and modified by Steve Stone. Page layout by Steve Stone. Featured photographers: Ryals Lee, Larry Novey, Ross Obley, Perrone Ford, Steve Musco, Steve Moakley and Eric Miller. Inside design of student-athlete bio pages was assisted by Tony Shackelford.



# THIS IS FLORIDA STATE VOLLEYBALL

## THE NOLES ARE READY TO BE "ON TARGET" THIS SEASON



Seniors Olivera Medic (L), Ashley Neff (C) and Elise Walch (R) pose at the FSU Volleyball poster shoot back in June 2013

*\*Florida State volleyball head coach Chris Poole answers a few questions about the logic behind the 2013 season theme as well as the poster\**

**1. The slogan for this upcoming season is "On Target." What made you choose this as the theme specifically for this season?**

I originally came up with the "Eye on the Target" when I was thinking about where the program was when we arrived and how our staff set a plan in motion to build a Top 15 program. We knew the level of players we wanted to recruit and we knew that our staff was very experienced and capable of providing strong leadership and training for the players. We just kept our eye on the target and didn't panic that first season. Eventually the slogan was shortened to "On Target" and I think it represents both keeping our focus on the big picture as well as expressing our feeling that we are most certainly on target with what we wanted to achieve when we arrived in the summer of 2008.

**2. Explain how the idea of the Hunger Games came into play with designing this poster?**

I'm a big movie person and many great movies have a theme. *The Hunger Games* was about the sacrifice a family member makes for a sibling. And eventually the wit, strategy and determination to outsmart and outplay every one in the games is what made the lead character special. Our players sacrifice a lot for each other and for themselves. Being a college athlete is not easy. It takes a lot of discipline, character and time management to handle all the responsibilities in academics and athletics. These girls sacrifice their time and freedom to be part of something bigger than just themselves. It is not easy to build a program. It certainly isn't easy to maintain a top program. Our players have to keep their focus and be "on target" to be successful.

**3. How much thought really goes into developing a theme for each season?**

Every team is different. Even if you return the same players, they are constantly changing, because they are constantly maturing. I've had the awesome opportunity for 30 seasons to help young ladies grow and mature during a very important time in their lives. Each team has been special for different reasons and each year as we finish spring season, there is something that stands out that is unique about a team or individuals on the team. We have young ladies that have made a dramatic improvement in their physical and mental preparation this year. They truly have kept their eyes "on target" and it is the team that will reap the benefits for their sacrifice and commitment.

**4. Looking at this year's volleyball poster and thinking about each one you've had since being at FSU in 2008, where might this rank?**

Most of the posters have been created from an original ideal I had during the off season. Our marketing people take the idea and help to create something unique to our volleyball program. This poster is definitely "on target" for what was going through my mind during the spring. I'm very pleased with the design and I think it captures what I had in my mind.

**5. How appealing do you think it is bringing in a popular concept such as *The Hunger Games* into the poster?**

*The Hunger Games* was a hot movie and many people are excited about the release of the second and third movies as well. I feel like Florida State Volleyball is a hot product right now. We are getting tremendous support locally, but we are also getting tremendous recognition nationally. A lot of great players have us on their list and we just had the No. 3 recruiting class in the nation for 2012.

**6. Finally, what will Florida State have to do this season in order to be "On Target" with its goals and expectations in 2013?**

This is a team with great potential. To stay "On Target" we will have to remain healthy which will allow us to play up to our fullest potential. This team is capable of great things. However, each season a team is faced with obstacles and adversity that can destroy a season. We need to show our maturity and not let adversity determine our outcome.



# THIS IS FLORIDA STATE VOLLEYBALL

## AN ACC POWERHOUSE



## NUMBERS TO KNOW

# 4

The Seminoles and rival Miami staged a memorable showdown at Tully Gym last season, as Florida State earned a 3-1 victory (25-20, 22-25, 25-14, 29-27) to secure its **fourth** ACC title. While the ACC has not hosted a conference tournament since 2004, both teams entered the regular-season finale with identical 17-2 conference records to create a de facto ACC title match. The capacity crowd of 1,563 was brought to its feet on the match's final point off a kill from Sareea Freeman to seal the title.

# 8

It had been **eight** years since an ACC volleyball school won back-to-back championships, but Florida State snapped that drought with its latest ACC championship in 2012. The Seminoles are now back-to-back defending ACC title holders (2011 & 2012), the first by a conference school since Maryland won consecutive crowns in 2003 and 2004. FSU has now won three ACC titles in the last four seasons, winning in 2009 in addition to its two most recent seasons.

# .900

Talk about an incredible two-year run in conference play! Florida State has finished 18-2 in ACC competition each of the last two seasons. That equals a 36-4 two-year record and a **.900** winning percentage. Florida State's impressive two-year record is the fourth-best in ACC history, trailing only Maryland (32-0 in 1996-97), Georgia Tech (31-1 in 2003 and 2004) and Duke (40-4 in 2006-07). Helping the Seminoles was a recent senior class in 2012 led by Duygu Duzceler, Fatma Yildirim, Sareea Freeman and Marija Milosavljevic.

# 5

The strive for five will be one record-setting goal this season, as in **five** consecutive NCAA Tournament berths. Currently, Florida State has found its way to NCAA postseason play in the last four seasons since 2009, tying a school record held from 1987-90 during the dominant Metro Conference era with volleyball legends Gabrielle Reece and Maggie Philgence. As members of the ACC, FSU's four-year postseason streak shatters the previous best of two years in 1992-93 and 1997-98.

# 109

As mentioned before, FSU's run of dominance in the ACC is a major highlight to the 2012 senior class of Duygu Duzceler, Sareea Freeman, Fatma Yildirim and Marija Milosavljevic. The talented quartet guided the Seminoles to **109** overall wins as members of the ACC, the highest total by a senior class in school history with all four years of participation in the ACC. Only the 2011 senior class featuring Jekaterina Stepanova, Visnja Djurdjevic, Rachael Morgan and Patty Figueiredo is the other ACC class on the Top 10 list with 102 wins.

# 2

In order to make headway in your conference, you have to be led by some of the best student-athletes out there. The ACC Player of the Year has been given to a Seminole **two** times in the last four seasons. Current senior middle blocker Ashley Neff took home the award as well as AVCA Third-Team All-America honors in 2012 for the championship squad. In 2009, another middle blocker in former Nole Brianna Barry won the ACC Player of the Year for the school's second ACC title team. Barry was then named second-team All-America.



# THIS IS FLORIDA STATE VOLLEYBALL

## LEADERS ON AND OFF THE COURT



Junior setter Sarah Wickstrom earned a trifecta of excellent academic and community service awards in the 2012-13 year. The Stuart, Fla. native was named the team's Golden Torch award winner for classroom success, an All-ACC Academic Team member and a Golden Nole award recipient for outstanding devotion to the community.



«Senior Olivera Medic (pictured left) is one of 11 All-ACC Academic Team members for Florida State volleyball. The Subotica, Serbia native previously played at the junior college level in Western Wyoming and was recognized with an NJCAA Award for exemplary academic achievement.



«Former defensive specialist Taylor Wilson was a three-time academic all-district selection from 2008-10 as an interior design major.



Former player Amanda Saxton received a special honor at the 2011 NCAA Final Four banquet, taking home the Elite 89 Award. The honor recognizes the true essence of the student-athlete by honoring the individual who has reached the pinnacle of competition at the national championship level in his or her sport, while also achieving the highest academic standard among his or her peers.



# NOLES AROUND THE GLOBE

Florida State volleyball has a long-standing tradition of getting its student-athletes to where they want to go. Since early in the program's origin, both present and past student-athletes have enjoyed the chance to play the game across a worldwide stage



## Carol Forsten (1981-84) • Australian National Team

Somerton Park, Australia native Carol Forsten was a fantastic outside hitter for the Seminoles in the early 1980s. The four-year letterwinner participated with the Australian National Team in the World Cup Competition in 1982, two years following her prestigious position as a captain for the Australian National High School all-star team in the 1979-80 year. Forsten, who also toured Latin America in 1981 and Japan in 1982 with Athletes-In-Action, was an academic all-district selection and an AVCA All-Region performer at Florida State in 1984. She finished her four-year career with 145 matches played.



## Karyn Palgut (1982-86) • 1982 Olympic Festival

A three-sport athlete at Florida State, Palgut lettered in volleyball (four), basketball (one) and softball (two) from 1982-86. After a successful collegiate career at outside hitter that saw her named to the All-Metro Tournament team three times, including the distinction of MVP, Palgut competed in the 1982 Olympic Festival on the East team. Upon graduation, Palgut joined the U.S. Women's National Team for Handball and had a successful career. She participated in the Goodwill games, the Pan American Games (Gold Medal) and the 1988 and 1992 Summer Olympics receiving seventh and sixth place respectively. One of Palgut's best volleyball attributes at Florida State was her service game, recording 132 aces in her career.



## Maggie Philgence (1987-90) • 1991 Olympic Festival

Hailing from the Virgin Islands, outside hitter Maggie Philgence became one of the most well-established Seminoles in program history. After her successful four-year career, Philgence was drafted to the South Team for the Olympic Festival in Los Angeles in 1991 where she helped lead her squad over the West to claim the gold medal. Philgence played her professional career with the international league in France and the Virgin Islands, and was inducted to the Florida State Athletics Hall of Fame in 1998. Philgence was a four-time all-region player, a three-time Metro All-Conference player and is Florida State's all-time leader in kills with 2,110. She has a hand in virtually every Top 10 category at Florida State.



# NOLES AROUND THE GLOBE



## Gabrielle Reece (1987-90) ■ Women's Beach League

Arguably Florida State's most well-known volleyball alumna, former middle hitter Gabrielle Reece is more than just one of the world's most famous models. From 1987-90, Reece terrorized oncoming attackers as she racked up 747 total blocks, including 240 solo. She was a two-time Metro All-Conference player and an AVCA All-Region performer who also enjoyed an exceptional career on the pro tour. In the Women's Beach Volleyball League, Reece was a two-time offensive player of the year (1994-95), the league's leader in kills for four straight years (1993-96) and the league's leader in blocks (1993). Reece also helped her team take first place in the first Beach Volleyball World Championships and participated in the FIVB Beach Volleyball World Tour. The California native started earning her acclaim for modeling while attending Florida State, being named as one of the five most beautiful women in the world by Elle in 1989 and receiving the "Most Inspiring Collegiate Athlete" honor at the 1989 Dodge National Athletic Awards.



## Franci Rard (1993) ■ AVP Tour

Outside hitter Franci Rard of Naples, Fla. spent one season at Florida State in 1993. Following her lone year, which included helping lead the Seminoles to their first-ever NCAA Tournament win over DePaul, Rard made a living on the AVP tour playing beach volleyball. Rard enjoyed plenty of success in the sand, but was known for battling back from fusion surgery for degenerative discs in 2000 as the procedure set her back nearly 2 ½ years before she could play competitively again. Rard was named to the All-ACC Tournament Team as well as the ACC Academic Honor Roll in 1993.



## Norisha Campbell (1998) ■ USA Volleyball

A fine middle-hitter from Universal City, Texas, Norisha Campbell twice was an AVCA All-Region player as well as a two-time All-ACC performer in 2000 and 2001. Prior to her sophomore campaign, Campbell participated with the 1999 USA Junior National Volleyball Team that competed at the Junior World Championships in Saskatoon and Edmonton, Canada. In the tournament, she led the USA squad in hitting in its final match vs. the Czech Republic with 11 kills and four blocks. Campbell's career at Florida State was highlighted by her 1,289 kills and .320 hitting percentage. Aside from her experience with the junior national team, Campbell was selected to the 2001 USA National A2 Training program and then became the first Seminole ever to participate with the USA National Team in 2007. Campbell has also played professionally in Switzerland and Germany.



# NOLES AROUND THE GLOBE



## **Alex Sevillano (1999-02) ■ AVO Pro Beach Tour**

A native of Clearwater, Fla., former outside hitter Alex Sevillano spent her career at Florida State from 1999-2002. Following four years that included leading the Seminoles in digs in her last two seasons, Sevillano made her living on the pro beach tour from 2006-11. The four-time ACC Academic Honor Roll member started in the AVO Pro Beach Tour, then made her way to the National Volleyball League as well as Wide Open Volleyball. During her beach-playing career, Sevillano made stops in Arizona, California, Colorado, Florida, Georgia, Illinois, New York and Texas.



## **Cecile Reynaud (1976-2001) ■ USA Volleyball**

Known as an exceptional teacher, educator, motivator and coach of volleyball, Reynaud's global experience has been aplenty since building the Seminoles into a respectable volleyball program for 26 seasons. Reynaud was an assistant coach for the United States World University Games team in 1983, then served as head coach of the Women's Junior National Volleyball Team in 1985. In the summer 2012, Reynaud had the privilege of coaching at the Paralympic Games in London for the USA Women's Sitting Volleyball Team, and coached the USA Women's National Team at the Grand Prix in Japan in August 2013. Reynaud finished her FSU coaching career with 635 wins following her retirement in 2001, placing her in a group of just eight active coaches at the time who amassed 600 or more victories. In her 26 seasons, 98 percent of her four-year letterwinners at Florida State went on to earn their college degree, proving her immense focus on both volleyball education and classroom education. She was a four-time conference coach of the year who also served as Deputy Competition Manager for the 1996 Centennial Olympic Games in Atlanta.



## **Makini Thompson (2005-07) ■ Jamaican National Team**

Another great outside hitter to don the Garnet and Gold, Makini Thompson became Florida State's third All-American when she earned the national honor in 2006. In that same year, Thompson was also an AVCA All-Region performer and made the All-ACC Team in both 2006 and 2007. The 2006 season witnessed her putting down kills at an average of 3.95 per set. Thompson's post-FSU career included playing for the Jamaican National Team as well as Langenthal VBC in Switzerland at the professional level.





# NOLES AROUND THE GLOBE



## Jordana Price (2007-09) ■ VFM

Jordana Price was another substantial piece to Florida State's history-making 2009 team that made it all the way to NCAA Volleyball's version of the Elite Eight. The Mountain Home, Idaho native was a ferocious player who garnered a .312 hitting percentage from 2007-09 and led Florida State in total blocks in two of her three years. An AVCA Honorable Mention All-American and a two-time all-region performer, Price took a similar path to teammate Brianna Barry by playing for VFM in Switzerland and also playing for Team Florida WAVE. Price was an All-ACC Team selection in 2009 when she recorded a .355 hitting percentage and 161 total blocks.



## Brianna Barry (2006-09) ■ VFM

Middle blocker Brianna Barry holds the distinguished honor as Florida State's first non-honorable mention All-American when she earned second-team honors as a senior. The Winter Springs, Fla., native had a tremendous career that was highlighted by leading the Seminoles to their first NCAA Regional Final appearance in 2009. In that season, Barry became Florida State's first ACC Player of the Year and finished with an astonishing .492 hitting percentage that is high atop the NCAA charts. Following her collegiate career, Barry played for VFM in Saignelégier, Switzerland from 2010-13, and also played for Team Florida WAVE. Barry was also an all-region and all-conference player in her Seminole years, and made the All-ACC Academic Team and the ACC Academic Honor Roll in each of her four seasons. She finished her college career with an outstanding .371 hitting percentage and 396 total blocks.



## Mira Djuric (2007-09) ■ HPK

Outside hitter Mira Djuric from Belgrade, Serbia was a tenacious student-athlete with an entertaining serve that came at opponents fast. Djuric was another AVCA Honorable Mention All-American in 2009 and twice made the All-ACC Team in both her playing seasons in 2007 and 2009. In just two seasons she ended her Seminole career with 152 service aces, a Top five mark in school history at the conclusion of her senior season. Djuric also excelled offensively in the attacking game, delivering the most kills on her teams in 2007 and 2009. Prior to her enrollment at Florida State, Djuric was a member of the Serbian Junior National Team. She played professionally in Finland for HPK following her years at Florida State.



# NOLES AROUND THE GLOBE



## **Stephanie Neville (2007-10) ■ Canadian National Team**

Canadian-born outside hitter Stephanie Neville had four fine seasons for the Seminoles between 2007-10, always being a steady presence on the attack. The Cambridge, Ontario native ended her FSU career with a consistent .268 attack percentage which was highlighted by a .309 finish in the team's program-building 2009 year. As a senior, she was named to the All-ACC Team and earned a spot on the All-East Region Honorable Mention list after leading the Noles in kills. Prior to her enrollment at FSU, Neville had the honor of playing for the Canadian Youth and Junior National teams, adding to Florida State's growing list of student-athletes who spent time playing among their country's most competitive national teams. While at FSU, Neville was also an achiever in the classroom after earning a spot on the All-ACC Academic Team in both 2009 and 2010. She was also an All-ACC Academic Honor Roll recipient in all four seasons played.



## **Visnja Djurdjevic (2010-11) ■ Serbian Junior National Team**

Versatile Visnja Djurdjevic became Florida State's first multiple All-American, earning the honor twice in her only two seasons as a Seminole. She was a two-time All-ACC Team member and was responsible for the biggest point in program history, a match-point service ace that gave Florida State a five-set win over Iowa State on Dec. 10, 2011, to send the Seminoles to the NCAA National Semifinals. Djurdjevic participated with the Serbian Junior National Team that twice won the Balkan Championships.



## **Duygu Duzceler (2009-12) ■ Turkish Junior National Team**

Turkish-born Duygu Duzceler became one of the most polished setters in program history as she was one of the guiding forces that began Florida State's unprecedented era. Duzceler never missed a match or even a set in her four-year career and was part of an NCAA Regional Final in 2009 and an NCAA National Semifinal in 2011. Her 134 career matches are just outside of the Top 10 list in school history, with the most recent player being Deanna Kaleta (137) in 1985-88. Duzceler helped make Florida State's attacking game exponentially better in her time in Tallahassee, helping a flurry of middle blockers and outside hitters earn All-America honors. Playing in a two-setter rotation, Duzceler still managed to record 2,915 assists for a Top 10 mark at Florida State. Shortly after her collegiate career, Duzceler signed a professional volleyball contract in Turkey.



# NOLES AROUND THE GLOBE



## **Sareea Freeman (2009-12) ■ USA Senior A2 Team**

In her time as a Seminole, middle blocker Sareea Freeman went from being a raw athlete to a highly-skilled player who was a dominating force by her senior season. The Fresno, Calif., native earned AVCA Honorable Mention All-America honors in 2012 and finished second nationally with a .438 hitting percentage that season. Heading into her big senior year, Freeman faced some great competition during the summer 2012 when she competed with teammate Sarah Wickstrom in the United States Senior Women's A2 Program in Columbus, Ohio against some of the nation's best collegiate athletes across the country. Freeman set a school record for most ACC Player of the Week awards in a career when she earned four, including three in her final season at Florida State. She ended her FSU career with an outstanding .356 hitting percentage and 393 total blocks.



## **Fatma Yildirim (2009-12) ■ Turkish National Training Team**

A hard-working player, Fatma Yildirim showcased several of her abilities while at Florida State. She ended her career as an AVCA Honorable Mention All-American in 2012, and became just the fifth Seminole to earn both All-ACC Freshman Team and All-ACC honors. Prior to coming to Florida State, Yildirim was a member of the Turkish Junior National Team from 2005-08. One of the highlights of her three-year stint was helping the national team to the title at the 2006 Balkan Championships. Yildirim was a co-captain on the 2012 Seminole squad and was known as a role model for the way she conducted herself. Yildirim is currently training with the Turkish National Team in preparation for the FIVB U23 World Championship in October 2013.



## **Marija Milosavljevic (2010-12) ■ Serbian Junior National Team**

Middle blocker/right-side hitter Marija Milosavljevic was a steady player at Florida State, winning the Seminole Warrior and Total Commitment awards after her senior year for the devotion she showed. Milosavljevic was on the team's NCAA National Semifinal run in 2011, her second year with the program. The Bajina Basta, Serbia native has been a member of both the Serbian Youth and National Teams, having a few successful years at the Balkan Championships. Milosavljevic has the skills to continue playing at the professional level.



# NOLES AROUND THE GLOBE



## **Katie Mosher (2010-Present) ■ USA Junior A2 Team**

Libero Katie Mosher was part of the European Global Challenge title in the summer 2011 in Croatia by the USA Junior A2 Team. Mosher was also part of the A2 program in high school, competing with the Youth A2 National Team in 2009. The Fort Myers, Fla., native holds the single-season record for digs at Florida State in a season with 604 in 2011, a year in which she was named the team's most influential player. Mosher finished with 495 digs in 2012 and was honored as the team's Complete Trust award recipient.



## **Elise Walch (2011-Present) ■ USA Junior A2 Team**

Elise Walch has played with USA Volleyball on a few occasions, most recently in 2011 when she helped the USA Junior A2 Team to the championship at the European Global Challenge in Croatia. She has also been a member of the 2008 and 2009 USA Volleyball Youth A2 Teams, and was placed on the 2010 USA Volleyball Junior National Training Team. The right-side hitter from Stuart, Fla., has produced some big-hitting matches for the Seminoles, including a dominant 12-kill performance against Miami as a sophomore when Florida State upended the nationally-ranked Hurricanes.



## **Sarah Wickstrom (2011-Present) ■ USA Senior A2 Team**

Setter Sarah Wickstrom joined former teammate Sareea Freeman in the United States Women's Senior A2 Program in Columbus, Ohio during the summer 2012. Wickstrom helped the USA Blue team to a 4-1 record at the national tournament. Through her first two seasons at Florida State, the Stuart, Fla., native has been a part of an NCAA National Semifinal run in 2011 and a second-round appearance in 2012. Following her freshman campaign, Wickstrom earned All-ACC Freshman Team honors. Prior to her arrival at Florida State, Wickstrom participated in the USA Volleyball Junior Olympics for several years and also played at USA Volleyball Beach Nationals.



# NOLES AROUND THE GLOBE



## **Sarah Burrington (2012-Present) ■ USA Junior National Team**

Middle blocker Sarah Burrington was named to the USA Volleyball Women's Junior National Team on June 14, 2013. The squad was composed of some of the very best collegiate athletes born in 1994 or 1995. The Ruskin, Fla. resident enjoyed a near two-week journey at the FIVB Women's U-20 World Championship in the Czech Republic. She helped Team USA to a 6-3 record which included scrimmages. Burrington redshirted for the Seminoles in her first season but enters her second year with big expectations.



## **Olivera Medic (2012-Present) ■ Serbia Senior National Team**

Outside hitter Olivera Medic has been another great addition to the Serbian pipeline that the Florida State indoor volleyball program has grown. As a junior at FSU she finished second on the team with 3.06 digs per set and 2.42 kills per set. She joined former teammate Fatma Yildirim as the only Seminoles to be named to more than one all-tournament team in 2012. The Subotica, Serbia native spent the summer of 2009 playing for the Serbian Senior National Team as she helped her national squad to a first-place finish in the Euroleague, defeating France in the semifinals and Turkey in the championship match. Medic also played on the Serbian Junior National Team and helped it to a second-place finish at the Balkan Championship.



## **Nicole Walch (2012-Present) ■ USA Senior A2 Team**

Nicole Walch is beginning her sophomore season at Florida State but has already had a couple stints with USA Volleyball. Heading into her senior season at Martin County High School, Walch joined her sister Elise and fellow Seminole Katie Mosher in winning the European Global Challenge as a member of United States Junior A2 team in Pula, Croatia. Walch took her game to the next level in the summer 2013 when she played in the USA Volleyball senior A2 program in Dallas, Texas, against some of the best players remaining with collegiate eligibility. Walch was part of a 2012 squad that won its second consecutive ACC title and its third in the last four seasons.



# 2013 VOLLEYBALL QUICK FACTS

**Location** ..... Tallahassee, Fla.  
**Founded** ..... 1851  
**Enrollment** ..... (as of 2012) 41,301  
**Symbol** ..... Seminoles  
**Colors** ..... Garnet and Gold  
**Conference** ..... Atlantic Coast Conference  
**President** ..... Dr. Eric J. Barron  
**Athletics Director** ..... Stan Wilcox  
**Associate AD (VBall)** ..... Vanessa Fuchs

**Head Coach** ..... Chris Poole  
**Alma Mater** ..... Arkansas Tech, '83  
**Career Record** ..... 680-264/26 years  
**FSU Record** ..... 130-34/5 years  
**Associate Head Coach** .. Gokhan Yilmaz  
**Alma Mater** ..... Istanbul, '02  
**Associate Head Coach** ... Ryan McGuyre  
**Alma Mater** ..... Biola University, '98  
**Volleyball Office** ..... 850.644.3003

**Home Court** ..... Lucy McDaniel Court  
**Home Venue** ..... Tully Gymnasium  
**Capacity** ..... 1,250  
**Press Row** ..... 850.644.4192

**First Year of Volleyball** ..... 1968  
**All-Time Record** ..... 868-443-1 (.662)  
**ACC Record** ..... 216-150 (.590)  
**ACC Titles** .. 4 (1998, 2009, 2011, 2012)  
**NCAA Appearances** ..... 15  
**NCAA Tournament Record** ..... 10-15

**2012 Overall Record** ..... 28-4 (.875)  
**2012 ACC Record** ..... 18-2 (.900)  
**2012 ACC Finish** ..... 1st

**Starters R/L** ..... 5/4  
**Letterwinners R/L** ..... 9/4  
**Newcomers** ..... 2

**Twitter** ..... @FSU\_Volleyball  
**Facebook** ..... Facebook.com/FSUVolleyball  
**Instagram** ..... fsuvolleyball  
**SID** ..... Elliott Finebloom  
**Volleyball SID** ..... Steve Stone  
**SID Office** ..... 850.644.4836  
**SID Office Fax** ..... 850.644.3820  
**Web site** ..... seminole.com  
**Mailing Address** .... 403 Stadium Drive W.  
 ..... Tallahassee, Fla. 32306

## SEMINOLES BY STATE

**Florida (7)**  
 Sarah Burrington ..... Ruskin  
 Izzy Carmona ..... Titusville  
 Katie Mosher ..... Fort Myers  
 Hailey Luke ..... Altamonte Springs  
 Elise Walch ..... Stuart  
 Nicole Walch ..... Stuart  
 Sarah Wickstrom ..... Stuart

**Georgia (2)**  
 Mara Green ..... McDonough  
 Ashley Neff ..... Kennesaw

**Pennsylvania (2)**  
 Caroline Dadowski ..... Pittsburgh  
 Laura Dadowski ..... Pittsburgh

**Serbia (1)**  
 Olivera Medic ..... Subotica

**Texas (1)**  
 Leah Mikesky ..... Schulenburg

## SEMINOLES BY POSITION

**Middle Blocker (3)**  
 Sarah Burrington, Mara Green, Ashley Neff

**Defensive Specialist/Libero (3)**  
 Caroline Dadowski, Laura Dadowski, Katie Mosher

**Outside Hitter (3)**  
 Olivera Medic, Leah Mikesky, Nicole Walch

**Right-side Hitter (3)**  
 Izzy Carmona, Mara Green, Elise Walch

**Setter (2)**  
 Hailey Luke, Sarah Wickstrom

## SEMINOLES BY CLASS

**Freshmen (4)**  
 Sarah Burrington (RS), Izzy Carmona, Hailey Luke, Leah Mikesky (RS)

**Sophomores (4)**  
 Caroline Dadowski, Laura Dadowski, Mara Green, Nicole Walch

**Seniors (3)**  
 Ashley Neff, Olivera Medic, Elise Walch

**Juniors (2)**  
 Katie Mosher (RS), Sarah Wickstrom

No.	Name	Pos.	Ht.	Yr.	Hometown/Previous School
2	Katie Mosher	L/DS	5-9	R-Jr	Fort Myers, Fla./Bishop Verot HS
3	Hailey Luke	S	6-0	Fr	Altamonte Springs, Fla./Lake Brantley HS
5	Nicole Walch	OH	6-2	So	Stuart, Fla./Martin County HS
7	Izzy Carmona	RS	6-3	Fr	Titusville, Fla./Holy Trinity Academy
8	Leah Mikesky	OH	6-1	R-Fr	Schulenburg, Texas/Schulenburg HS
9	Caroline Dadowski	L/DS	5-5	So	Pittsburgh, Pa./Mount Lebanon HS
10	Sarah Wickstrom	S	5-11	Jr	Stuart, Fla./Jensen Beach HS
12	Sarah Burrington	MB	6-5	R-Fr	Ruskin, Fla./Riverview HS
13	Laura Dadowski	L/DS	5-6	So	Pittsburgh, Pa./Mount Lebanon HS
14	Ashley Neff	MB	6-3	Sr	Kennesaw, Ga./North Cobb HS
23	Elise Walch	RS	6-5	Sr	Stuart, Fla./University of Wisconsin
24	Olivera Medic	OH	6-1	Sr	Subotica, Serbia/Western Wyoming CC
35	Mara Green	MB/RS	6-1	So	McDonough, Ga./Eagles Landing Christian Academy
<b>Head Coach</b>					Chris Poole
<b>Associate Head Coach</b>					Gokhan Yilmaz
<b>Associate Head Coach</b>					Ryan McGuyre
<b>Volunteer Assistant</b>					Caitlin Haworth



# 2013 TEAM ROSTER

## NUMERICAL

No.	Name	Pos.	Ht.	Yr.	Hometown/Previous School
2	Katie Mosher	L/DS	5-9	R-Jr.	Fort Myers, Fla./Bishop Verot HS
3	Hailey Luke	S	6-0	Fr.	Altamonte Springs, Fla./Lake Brantley HS
5	Nicole Walch	OH	6-2	So.	Stuart, Fla./Martin County HS
7	Izzy Carmona	RS	6-3	Fr.	Titusville, Fla./Holy Trinity Academy
8	Leah Mikesky	OH	6-1	R-Fr.	Schulenburg, Texas/Schulenburg HS
9	Caroline Dadowski	L/DS	5-5	So.	Pittsburgh, Pa./Mount Lebanon HS
10	Sarah Wickstrom	S	5-11	Jr.	Stuart, Fla./Jensen Beach HS
12	Sarah Burrington	MB	6-5	R-Fr.	Ruskin, Fla./Riverview HS
13	Laura Dadowski	L/DS	5-6	So.	Pittsburgh, Pa./Mount Lebanon HS
14	Ashley Neff	MB	6-3	Sr.	Kennesaw, Ga./North Cobb HS
23	Elise Walch	RS	6-5	Sr.	Stuart, Fla./Martin County HS
24	Olivera Medic	OH	6-1	Sr.	Subotica, Serbia/Western Wyoming CC
35	Mara Green	MB/RS	6-1	So.	McDonough, Ga./Eagles Landing Christian Academy

## ALPHABETICAL

No.	Name	Pos.	Ht.	Yr.	Hometown/Previous School
12	Sarah Burrington	MB	6-5	R-Fr.	Ruskin, Fla./Riverview HS
7	Izzy Carmona	RS	6-3	Fr.	Titusville, Fla./Holy Trinity Academy
9	Caroline Dadowski	L/DS	5-5	So.	Pittsburgh, Pa./Mount Lebanon HS
13	Laura Dadowski	L/DS	5-6	So.	Pittsburgh, Pa./Mount Lebanon HS
35	Mara Green	MB/RS	6-1	So.	McDonough, Ga./Eagles Landing Christian Academy
3	Hailey Luke	S	6-0	Fr.	Altamonte Springs, Fla./Lake Brantley HS
24	Olivera Medic	OH	6-1	Sr.	Subotica, Serbia/Western Wyoming CC
8	Leah Mikesky	OH	6-1	R-Fr.	Schulenburg, Texas/Schulenburg HS
2	Katie Mosher	L/DS	5-9	R-Jr.	Fort Myers, Fla./Bishop Verot HS
14	Ashley Neff	MB	6-3	Sr.	Kennesaw, Ga./North Cobb HS
23	Elise Walch	RS	6-5	Sr.	Stuart, Fla./Martin County HS
5	Nicole Walch	OH	6-2	So.	Stuart, Fla./Martin County HS
10	Sarah Wickstrom	S	5-11	Jr.	Stuart, Fla./Jensen Beach HS

## Coaching Staff

Head Coach	Chris Poole
Associate Head Coach	Gokhan Yilmaz
Associate Head Coach	Ryan McGuyre
Volunteer Assistant	Caitlin Haworth

## PRONUNCIATION GUIDE

Caroline and Laura Dadowski - Duh-Dow-Ski  
 Mara Green - Mar-Uh  
 Olivera Medic - Oh-Liv-Era Med-Itch  
 Leah Mikesky - Mi-Keh-Ski  
 Katie Mosher - Mo-Sure  
 Gokhan Yilmaz - Go-Con Yill-Maz

## Locations:

Subotica, Serbia - Sue-Bo-Tit-Suh





# 2013 SEASON OUTLOOK

## Going for a Three-Peat

Florida State once again begins the 2013 season with a target on its back as defending ACC champions for the second consecutive year. The Seminoles earned the conference crown in 2011 then successfully defended it in 2012 by emerging victorious in a winner-takes-all match against Miami.

The Seminoles are looking to become the first ACC team to win three consecutive conference championships since North Carolina accomplished the feat from 1999-2001. Duke (1991-94) and North Carolina (1980-83) are the only ACC schools to record four straight conference titles.

Since the regular-season champion was determined to be the league winner beginning in 2005, Florida State is the only ACC school to win consecutive titles.

## Burrington has a Summer Blast

Redshirt freshman middle blocker Sarah Burrington had a fun-filled summer that was highlighted by a trip to the Czech Republic with the USA Volleyball Women's Junior National Team. For two weeks, Burrington blogged about her enjoyable time spent playing against elite competition at the FIVB U20 World Championship, as well as the sight-seeing and eating that her group did.

Overall, Burrington and the USA squad finished 6-3 which includes scrimmages. Head coach Chris Poole and his coaching staff are hoping the Ruskin, Fla., native's unforgettable experience will add to her tremendous upside that will be on display in 2013.

## The Month to Remember

While October signifies the "scariest" time of the year with Halloween peaking at the end, the month has been anything but frightening for Florida State over the last few seasons.

Since the 2011 year that saw the Seminoles earn a trip to the NCAA National Semifinals, Florida State is 18-0 in the month of October. The last loss for FSU in the year's 10th month was in fact on Halloween (Oct. 31) of 2010, falling at Virginia in five tough sets.

October is typically filled with ACC opponents and the same holds true in the upcoming season. The Seminoles face Georgia Tech, Clemson, Notre Dame, Duke and Wake Forest in road matches while hosting Maryland, Pitt and Miami during the month this year.

## Walch Workin' Hard

The 2013 season is a big year for right-side hitter Elise Walch. The Stuart, Fla., native begins her senior season and shows a noticeable improvement in her athleticism after working extremely hard all offseason.

Walch, who is joined on the team by her sister Nicole, got after her workouts with strength and speed coach Caitlin Quinn as well as trainer Amanda Robinson shortly after the 2012 season ended. The good-natured player with a fierce attacking game is much

quicker and touches much better in the air than she ever has since coming to FSU in 2011.

Although nothing is guaranteed going into a season, Walch has put herself in great position to have her best season as a Seminole. Her enormous dedication to getting in great shape could go a long way toward enhancing her overall game.

## Walch Workin' Hard Part II

Elise Walch isn't the only Walch who has made strides heading into the 2013 season. Sophomore outside hitter Nicole Walch played at the USA National A2 Tournament in Dallas from June 29-July 3 against some of the top college-level talent in the nation, and more than held her own.

Nicole guided the Team Gold squad to the tournament championship on July 3, ultimately falling to Team White. Through her five matches played, Walch often led her team in kills and was a primary focus on the offensive end. Taking after her sister with a hard-working attitude this offseason, Nicole could propel herself to a breakout season in her second year at Florida State.

## Poole Looking for Win No. 700

Longevity has been kind to Florida State volleyball head coach Chris Poole, who begins his 27th season as head coach as well as his sixth at Florida State. Entering the year with a 680-264 overall record, Poole is just 20 wins away from joining a special coaching group with 700 wins.

Poole also got his 600th win in his second season at Florida State, when the Seminoles defeated Alabama A&M in the first round of the NCAA Tournament on Dec. 5, 2009. His progress can be seen in how much faster his milestone wins have come - Poole's 500th career win came at Arkansas on Nov. 19, 2004 before claiming his 600th five years later. He now has an opportunity to get win No. 700 just four seasons later as he continues his resurrection of the Seminole volleyball program.

## Moving up the Record Books

Middle blocker Ashley Neff and libero Katie Mosher were the only two members of the 2010 freshman class at Florida State. Nearly four years later, both student-athletes have made an enormous impact that will leave their names etched in the Florida State record books.

Neff, a senior from Kennesaw, Ga., is eighth in school history with 438 total blocks, sixth with a .320 career hitting percentage and fifth with 378 block assists. In her two blocking categories, Neff ranks as the highest of any FSU volleyball student-athlete who played in the rally-scoring era (2001-present) as before points were counted only on serves and allowed more opportunities for kills, blocks, digs, etc. If Neff continues at her current pace, she could be just the sixth Seminole to record 600 or more total blocks for her career. Included in Neff's career totals is merely a half season of playing time in 2010 when she had planned to





# 2013 SEASON OUTLOOK

redshirt but was forced into action because of injuries.

Mosher still has two years of eligibility remaining after redshirting her first season in 2010. The Fort Myers, Fla. native is seventh in school history with 1,099 career digs, just 761 digs away from breaking former Nole Summer Weissing's school record of 1,859. After recording 604 digs in 2011 then 495 last season, Mosher is on pace to become the school's all-time leader in digs.

## Not Feeling as Green

Sophomore right-side hitter Mara Green was known as an exceptional leaper at the front of the net, starring for her high school as a middle blocker with great touching ability. A leg injury sustained heading into her freshman year at Florida State may have hampered her game a little, but it appears she is getting back to full strength.

After having offseason surgery in May 2013, Green is on the fast recovery back to her normal self. Exhibiting the pep in her step that was last seen as a senior in high school, the McDonough, Ga., native looks to make a significant contribution to the Noles and remain healthy for the season.

While she stepped up big in some matches as a freshman, Green is ready to raise the level of her attacking and aid in the team's blocking game in 2013.

## Another Tough Schedule

It just wouldn't be a Chris Poole-led squad without having a large share of difficult matches. The 2013 season plans to be no different as Florida State faces 11 teams either ranked in the AVCA Top 25 preseason poll or receiving votes.

The non-conference opponents in the poll include No. 7 Michigan, No. 9 Florida, No. 17 Kentucky, No. 21 Western Kentucky, No. 23 Ohio State, Illinois (49 votes), Long Beach State (30 votes) and Texas A&M (20 votes).

The ACC opponents include North Carolina (68 votes), Miami (41 votes) and newcomer Notre Dame (6 votes). Altogether, 13 of Florida State's 31 matches will feature a team that is part of the AVCA Preseason Poll.

## Noles Ranked 18th in AVCA Preseason Poll

The Florida State indoor volleyball team has been selected 18th in the annual American Volleyball Coaches Association Preseason Poll.

The preseason Top 25 ranking is the fourth time in school history Florida State has been nationally-ranked before the season has gotten underway. In 1998, the Seminoles were chosen 24th in the opening poll, then were picked 15th in the preseason in 2010. Last year, the Seminoles were ranked 12th in the preseason.

The back-to-back Atlantic Coast Conference champions were the only team in the league to earn a Top 25 spot. Rival North Carolina sits just outside the preseason poll with 68 votes, while 2012 league runner-up Miami shows 41 votes. Fellow ACC team Notre Dame added to the conference's total with six additional

votes.

Florida State continues its school-record streak of being in the AVCA Top 25 poll. Including their current No. 18 ranking, the Seminoles have now been ranked for 27 consecutive weeks. The last time Florida State was outside the Top 25 poll was on Sept. 12, 2011. The previous long stretch of AVCA Top 25 appearances for the Seminoles came at 24 straight weeks from Sept. 7, 2009 to Oct. 25, 2010.

## Welcome Coach Mac!

With the departure of beloved associate head coach Holly Watts, who became the head coach at UTEP, the Seminoles welcome new associate head coach Ryan McGuyre. He joins fellow associate head coach Gokhan Yilmaz and head coach Chris Poole to create a formidable staff.

McGuyre carries a strong reputation in the collegiate volleyball circuit and has enjoyed much success on several levels. The former California Baptist head coach and Maryland assistant has educated at the collegiate, high school and club level since 1995, and has made his mark in the women's game by coaching several All-Americans while earning national championships and coach-of-the-year awards out West.

The newest member to the FSU staff has been a part of nine national championships and 541 collegiate wins throughout his decorated coaching career.

On the women's side, he has coached 18 NAIA All-Americans and 15 Daktronics-NAIA Scholar-Athletes. In the men's program, he had 19 players named to the NAIA Men's Invitational All-Tournament team and five named AVCA/NAIA All-America in the first two seasons it was awarded.

## Ready to Go

Two redshirt freshmen in middle blocker Sarah Burrington and outside hitter Leah Mikesky have a chance to emerge as prime contributors for the Seminoles this season.

While Burrington developed her game even more this summer and comes in with much raw talent, Mikesky has also improved and will compete for a spot at outside hitter. The Schulenburg, Texas native is known as an extremely athletic performer who provided quite a challenge to the every-match starters in practice last year.

If Florida State can get consistently strong performances from the two redshirt freshmen who helped make up their highly-touted 2012 recruiting class, the Seminoles will have a solid chance to three-peat in the ACC.



# 2013 SEMINOLES





# SARAH BURRINGTON • #12 • RUSKIN, FLA. • R-FR.



Expected to be a key piece toward Florida State's bright future ... extremely athletic middle blocker who has her coaches and teammates excited about her potential in 2013 ... as a redshirt in her first season she was given the opportunity to develop her game and enhance both her blocking and attack skills ... shows an upbeat demeanor that allows her to be coachable and absorb information well ... competed with the USA Volleyball Women's Junior National Team at the FIVB U20 World Championship in the Czech Republic.

### FRESHMAN YEAR (2012):

- Redshirted her first season at Florida State
- Provided excellent competition against several Seminole starters during practice

### HIGH SCHOOL:

- Arguably the nation's top middle blocker in the 2012 recruiting class, rated the 15th best player in PrepVolleyball.com's senior ratings
- Helped Riverview to the 7A-Region 2 quarterfinals in her senior year, amassing 26 kills in her final match
- Named to the PrepVolleyball.com Senior Aces Top 100 list
- Called "the most mobile, balanced player with outstanding length that I have seen in years" by Tampa Bay Juniors club coach Randy Dagostino
- Earned a prestigious first-team selection on the Under Armour Girls High School All-America squad, getting a chance to play in the Under Armour All-America Volleyball Match and Skills Competition in the Alamodome in San Antonio, Texas
- Selected as an ESPNHS Second-Team All-American
- Named to the Highest Honorable Mention list as a PrepVolleyball.com All-American
- Volleyball Magazine/Rox Girls' Fab 50 list

**PERSONAL:** Born on Jan. 20, 1994 ... majoring in exercise science ... daughter of Jack and Sandy Burrington ... both parents are veterinarians ... earned a No. 3 academic ranking in her senior class in high school ... two-year member of National Honor Society ... favorite movies are "Titanic" and "Transformers" ... favorite song is "I'm Yours" by Jason Mraz ... top band is Dave Matthews Band ... favorite television channel is ABC Family ... favorite accessory in her wardrobe is her Michael Kors watch ... enjoys cooking with her teammates ... refuses to step on the Seminole head on the locker room carpet as part of a superstition ... excellent proof reader ... favorite home-cooked meals include her mother's Spanish casserole and her father's apple pie ... had several pets growing up, including a pig, turtle, bird, goldfish, snake, dogs, cats and a squirrel ... proudest moment was winning the Girl's Junior National Volleyball Championship as a member of the Tampa Bay Juniors in 2012 because it was one of the best experiences she ever had.



# IZZY CARMONA • #7 • TITUSVILLE, FLA. • FR.



Possesses outstanding physical qualities that make her a great fit at the right-side position ... one of the best overall athletes of her recruiting class who can make an impact as a big-time blocker ... could earn floor time right away ... strong player who can contribute immediately.

#### HIGH SCHOOL:

- Ranked third among right-side hitters in the 2013 recruiting class, according to PrepVolleyball.com
- Earned a No. 63 overall ranking by PrepVolleyball.com in the 2013 player ratings
- Ranked fourth on the Bright House Sports Network Top 20 Countdown
- Appeared on the ESPN Player of the Year List in 2011
- All-Space Coast Second Team as a sophomore in 2010
- Tallied 49 total blocks as a senior while adding 208 kills and 64 digs
- As a junior, she picked up 179 kills and recorded 49 total blocks
- Placed on the PrepVolleyball.com soph79 list in 2010

#### CLUB TEAM:

- Finished fifth at the 2012 USA Volleyball Nationals
- Asics AAU National Champions in 2011
- OVA 15 Asics National Champions in 2010
- Earned fifth place in USA Volleyball Nationals in 2010

**PERSONAL:** Born Oct. 27, 1994 ... exploratory major ... daughter of Pedro and Sheila Carmona ... favorite movie is "Drumline" ... favorite magazine is SLAM ... favorite music artist is Lil Boosie ... says she cannot live without her best friends, family and makeup ... hopes to someday work for the NBA ... enjoys watching "Love & Hip Hop Atlanta" ... favorite home-cooked meal is spaghetti ... has three siblings ... sports idol as a child is Kevin Garnett and she would love to meet him someday ... proudest moment as an athlete has been winning AAU's with the Orlando Volleyball Academy for a third time.



# CAROLINE DADOWSKI • #9 • PITTSBURGH, PA. • SO.



Gained a bit of collegiate experience in her first season ... combined with her sister Laura to serve as a valuable backup libero for starter Katie Mosher ... was used in serving situations at various times ... possesses a good demeanor that fits into the team dynamic very well ... joins her sister as the first two Pennsylvanians to play volleyball at Florida State, according to complete records since 1977.

### FRESHMAN YEAR (2012):

- Appeared in eight matches and played in 11 sets for the Seminoles
- Produced a season-best six digs in Florida State's 3-0 win over Florida A&M on Sept. 1
- Recorded her first career service ace in a victory over Boston College at home on Nov. 18
- Totaled two assists on the season, one coming against FIU and the other recorded against Florida A&M

### HIGH SCHOOL:

- Four-year varsity letterwinner at Mount Lebanon High
- Spent four seasons on the all-section team as well as the all-district team, helping her school to section championships as a freshman, sophomore and senior
- Played eight years of club volleyball with Renaissance, which included a Keystone Region championship when she was a sophomore
- Qualified for junior nationals with Renaissance
- Sophomore season with Mount Lebanon included a third-place finish at the state championship

### PERSONAL:

Born Nov. 9, 1993 ... majoring in communicative disorders ... daughter of Jeff Dadowski, who played tennis at ACC school Pitt, and Rene Burke ... was on the high and highest honor roll throughout high school ... part of cum laude society ... favorite movie is "Mighty Morphin Power Rangers" ... favorite classes are history and psychology ... song most played on her iPod is "Turn off This Song and Go Outside" by The Lonely Forest ... enjoys watching Deadliest Catch ... three things she cannot live without include Nutella, her iPhone and the internet ... has three sisters ... athlete she'd most like to meet is American swimmer Michael Phelps.

Year	MP-MS	SP	K	K/S	E	TA	PCT	A	A/S	ACE	SE	DIG	D/S	Career History									
														RE	BS	BA	TOT	B/S	BE	BHE	PTS		
2012	8-0	11	0	0.00	0	0	.000	2	0.18	1	1	6	0.55	1	0	0	0	0.00	0	0	1.0		
Totals	8-0	11	0	0.00	0	0	.000	2	0.18	1	1	6	0.55	1	0	0	0	0.00	0	0	1.0		



**LAURA DADOWSKI • #13 • PITTSBURGH, PA. • SO.**



Has proven she can be relied on in big serving situations ... became acclimated to the collegiate game quickly and is poised to make strides in her sophomore season ... experience in crucial moments of matches will help her throughout her collegiate career ... keeps improving on her defensive game ... joined her sister Caroline as the first two Pennsylvanians to play volleyball at Florida State, according to complete records since 1977.

**FRESHMAN YEAR (2012):**

- Appeared in 76 sets mainly as a serving specialist
- Recorded eight service aces, including two in critical moments as part of Florida State's five-set comeback at Georgia Tech on Oct. 19
- Picked up service aces in consecutive matches versus Cincinnati, FIU and Georgia
- Had career bests of eight digs at Florida A&M on Sept. 1 and versus Virginia at home on Oct. 26
- Accumulated 37 digs overall in 31 matches played

**HIGH SCHOOL:**

- In her four years at Mount Lebanon High, earned all-section and all-district in every season
- Four-year letterwinner who was named to the Pennsylvania State Tournament Team as a sophomore and the all-state team as a senior
- Helped her team to section championships in her freshman, sophomore and senior years
- Sophomore season was highlighted by a third-place finish at the state tournament
- Elevated her Renaissance club team to Keystone region champions
- Qualified for Junior Nationals with Renaissance

**PERSONAL:** Born Nov. 9, 1993 ... exploratory major ... daughter of Jeff Dadowski, who played tennis at ACC school Pitt, and Rene Burke ... finished high school as a member of the high and highest honor roll in every year ... part of cum laude society ... favorite movie is "Pirates of the Caribbean" ... song most played on her iPod is "Mountains" by Biffy Clyro ... has three sisters ... person in sports she would most like to meet is Roger Federer.

Year	MP-MS	SP	K	K/S	E	TA	PCT	A	A/S	Career History				RE	BS	BA	TOT	B/S	BE	BHE	PTS
										ACE	SE	DIG	D/S								
2012	31-0	76	0	0.00	0	0	.000	3	0.04	8	4	37	0.49	1	0	0	0	0.00	0	0	8.0
Totals	31-0	76	0	0.00	0	0	.000	3	0.04	8	4	37	0.49	1	0	0	0	0.00	0	0	8.0



# MARA GREEN • #35 • MCDONOUGH, GA. • SO.



One of Florida State's most athletic players who helps anchor the program's bright outlook ... played through injury in her freshman year and still performed exceptionally well ... versatile contributor who has experience at middle blocker and right-side hitter ... willingly moved to the right-side position as a freshman ... bubbly personality with a positive outlook and strong work ethic ... a key figure in the 2012 recruiting class that was ranked third nationally by Prepvolleyball.com.

### FRESHMAN YEAR (2012):

- Played in 26 matches and earned valuable time with 13 starts at right-side hitter
- Accumulated 90 kills and averaged 1.41 kills per set
- Recorded 52 blocks and averaged 0.81 blocks per set
- Made her debut on Aug. 25 versus Iowa State when she played in a set
- Season-high 10 kills in her fourth start of the season at Maryland, hitting .600 in a 3-1 win for Florida State
- Had six total blocks at North Carolina on Nov. 3, a season high
- Posted eight kills in three matches, including at Clemson (10/21), versus Virginia (10/26) and at North Carolina (11/3)
- Season-high 19 attacks at North Carolina in Florida State's 3-1 loss
- Earned the starting nod against Hofstra in the NCAA first round, hitting .400 with four kills and five blocks
- Made first career start at Florida A&M on Sept. 1, recording five kills, a .294 hitting percentage and four blocks

### HIGH SCHOOL:

- Ranked 23rd on PrepVolleyball.com's senior class ratings
- Called "the best blocker in the state of Georgia within the last 10 years" by one coach
- Averaged over five kills per set in her senior year
- Produced 373 kills, 89 blocks, 62 digs and 27 aces while leading her high school to its first ever state championship
- Recorded 29 kills and 13 blocks in state championship win over Greater Atlanta Christian
- Honorable mention selection to the Under Armour Girls High School All-America Team
- Had a .546 hitting percentage and was named Class A-AA Player of the Year by the Georgia Volleyball Coaches Association following senior year

**PERSONAL:** Born on April 19, 1994 ... exploratory major ... daughter of Michael and Cawanda Green ... has one brother ... her movie of choice is "21 Jump Street" ... favorite song is "Turning Tables" by Adele ... knows how to play the guitar ... excited to play at Georgia Tech because she is from Georgia and can have friends come and watch ... watches "Criminal Minds" ... favorite accessory in her wardrobe is her sweatpants ... her dress style is casual ... enjoys going to the movies and shopping ... loves teaching the sport of volleyball, which she did one time to a group of campers ... favorite home-cooked meal is her grandmother's fettucini alfredo ... her sports idol is Michael Jordan ... proudest moment was winning the state championship in volleyball her senior year of high school.

Year	MP-MS	SP	K	K/S	E	TA	PCT	A	A/S	ACE	Career History			RE	BS	BA	TOT	B/S	BE	BHE	PTS
											SE	DIG	D/S								
2012	26-13	64	90	1.41	40	236	.212	2	0.03	4	5	34	0.53	0	2	50	52	0.81	4	0	121.0
Totals	26-13	64	90	1.41	40	236	.212	2	0.03	4	5	34	0.53	0	2	50	52	0.81	4	0	121.0



# HAILEY LUKE • #3 • ALTAMONTE SPRINGS, FLA. • FR.



Enters Florida State as one of the nation's better setters from the 2013 recruiting class ... showcased her versatility in high school and club volleyball by also starring as a hitter ... will help fill the void left by departed senior Duygu Duzceler while also learning from junior setter Sarah Wickstrom ... could be an important contributor in her freshman campaign.

#### HIGH SCHOOL:

- Earned a spot on the Volleyball Magazine Fab 50 List as a senior at Lake Brantley High
- Florida Gatorade Player of the Year finalist in 2012
- PrepVolleyball.com High School High Honorable Mention All-American
- Made all four PrepVolleyball.com national lists from her freshman to senior years - No. 40 on Top Senior Ace List, Top 85 Juniors List, highest honorable mention on the Soph 79 List and a member of the Frosh 59 List
- Seminole County Player of the Year and Seminole County All-Conference First Team as a senior
- All-Central Florida First Team performer (2012) who captained the varsity team from 2010-12 (three seasons)
- Part of the Lake Brantley Student Athlete Leadership Team from 2011-13

#### CLUB TEAM:

- Three-time MVP at the AAU Nationals in 2009, 2010 and 2012
- Named an All-American at the USA Volleyball Junior Nationals in 2011
- Captain of her Orlando Volleyball Academy squad in 2011, 2012 and 2013
- Named National Junior Class Best Attacker in 2011 as a sophomore
- Guided team to three AAU Junior national championships in 2009 (14 Open), 2010 (15 Open) and 2012 (17 Open)
- Participated in the USA Volleyball Junior National circuit for five years (2009-13)
- Selected to Florida High Performance Select Team in 2009

**PERSONAL:** Born Aug. 29, 1995 ... majoring in exercise science ... daughter of Jenni and Chad Luke ... has one sister ... ACC venue she looks forward to playing at is NC State because her aunt played college volleyball for the Wolfpack ... her mother is in the Athletic Hall of Fame at the University of Nebraska at Kearney for volleyball ... both her uncles played volleyball at the University of Florida ... her cousin, Lara Caraway, is a defensive specialist at Penn State ... favorite movie is "Iron Man" and "Transformers" ... favorite music artist is Luke Bryan ... career ambition is to become a personal trainer and possibly a physical therapist ... enjoys watching "NCIS" ... favorite accessory in her wardrobe are her Nike running shorts ... considers her style of dress to be athletic casual ... favorite home-cooked meal is taco salad ... sports idol as a child is Misty May-Treanor ... proudest moment heading into her freshman year is winning the MVP award when her team won AAU Nationals in the 14 Open division.





# OLIVERA MEDIC • #24 • SUBOTICA, SERBIA. • SR.



Extremely valuable player for the Seminoles ... one of the most versatile performers not only on the team but in the ACC ... team-oriented student-athlete who is not concerned with individual statistics ... contributed greatly in the passing game and figures to only improve in her senior year ... tough-minded competitor who uses great international experience in the past to perform well in big matches ... crafty attacker who reads her hitting lanes very well.

### JUNIOR YEAR (2012) AT FLORIDA STATE:

- Joined Fatma Yildirim as the only Seminoles to be named to multiple all-tournament teams after being recognized following the Comcast Lady Vol Classic and the Florida State Invitational
- Finished second on the team with 3.06 digs per set and 2.42 kills per set
- Started 30 of 32 matches played at outside hitter, garnering kill totals of 266 and 337 digs
- Recorded one of her most impressive performances right off the bat with a season-high 19 kills and a .516 hitting percentage against nationally-ranked Iowa State on Aug. 25
- Led the Seminoles with seven double-doubles, including five against conference opponents Virginia Tech, Virginia, Wake Forest, North Carolina and Miami
- Recorded season highs of 18 digs twice, including Florida State's ACC title-clinching match against Miami on Nov. 23 and at Virginia Tech on Sept. 21
- In a 3-0 win over Cincinnati on Aug. 25, she substituted for injured libero Katie Mosher in the third set and performed well at a position she had little experience playing
- Posted 10 double-digit kill efforts, including three 13-kill matches versus Ohio State (9/15), at North Carolina (11/3) and versus Miami (11/23)
- Had a season-high .588 hitting percentage on 11 kills in 17 attacks at Houston on Sept. 14
- Recorded 19 matches where she racked up double-digit digs, including a stretch of six straight from Sept. 15-Oct. 5
- Season high five blocks against Georgia at the Florida State Invitational on Sept. 1
- Finished second on the team with 25 service aces, including a season high three on two occasions at Duke and versus Miami
- Named to the All-ACC Academic Team along with teammate Sarah Wickstrom in February 2013

### SOPHOMORE YEAR (2011) AT WESTERN WYOMING:

- Recorded a team-best 490 kills for a near-.330 hitting percentage
- Amassed 3.92 kills per set while leading her team to a runner-up national finish
- Had 87 total blocks and 532 digs
- AVCA First-Team All-American
- NJCAA First-Team All-American
- NJCAA National Championship All-Tournament Team
- Region IX Player of the Year
- Region IX All-Tournament Team

### FRESHMAN YEAR (2010) AT WESTERN WYOMING:

- Finished with team-leading 456 kills, a .298 attack percentage and 3.4 kills per set
- Led her team to a third-place national finish, recording 467 digs and 75 blocks
- Region IX Freshman of the Year
- AVCA First-Team All-American
- NJCAA First-Team All-American
- NJCAA National Championship All-Tournament Team
- Region IX Player of the Year
- Region IX All-Tournament Team

**PERSONAL:** Born on Dec. 11, 1990 ... psychology major ... daughter of Branko and Slavica Medic ... has one brother and sister ... was on the Dean's List all four semesters she attended Western Wyoming ... earned an NJCAA Award for exemplary academic achievement ... favorite movies include "Pearl Harbor" and "Jack & Jill" ... favorite song is "Cuvaj Moje Srce" by Aleksandra Radovic ... can speak Serbian and English and is also learning Spanish ... song most played on her iPod is "If Today was Your Last Day" by Nickelback ... some of her favorite television shows include "How I Met Your Mother" and "Two and a Half Men" ... favorite accessories in her wardrobe are scarfs and shoes ... favorite home-cooked meal is chicken and vegetable soup ... sports idols as a child were volleyball players Vanja Grbic and Anja Spasojevic.

Year	MP-MS	SP	K	K/S	E	TA	PCT	A	A/S	ACE	Career History				RE	BS	BA	TOT	B/S	BE	BHE	PTS
											SE	DIG	D/S	RE								
2012	32-30	110	266	2.42	95	696	.246	17	0.15	25	16	337	3.06	27	4	39	43	0.39	5	2	314.5	
Totals	32-30	110	266	2.42	95	696	.246	17	0.15	25	16	337	3.06	27	4	39	43	0.39	5	2	314.5	



# LEAH MIKESKY • #8 • SCHULENBURG, TEXAS • R-FR.



Excellent outside hitter option who is ready for a breakthrough season in 2013 ... fantastic leaper who spent her first season competing against several good middle blockers in practice ... will compete heavily for a starting spot in her redshirt freshman season ... has a workmanlike attitude with a clear focus on being a great student-athlete ... coaches and teammates feel very confident in her abilities ... athletically-gifted player.

## FRESHMAN YEAR (2012):

- Redshirted her first season at Florida State
- Gained experience through practice everyday and showed immense improvement by season's end
- Earned the Maximum Effort award at the team banquet because of her relentless pursuit every day

## HIGH SCHOOL:

- Ranked No. 39 on the PrepVolleyball.com senior class ratings
- Culminated her high school career with 6.3 kills per set, 466 digs, 105 service aces and 63 total blocks
- Named to the Under Armour Girls High School All-America Second Team
- Special mention on PrepVolleyball.com's All-America list
- Four-sport athlete at Schulenburg High, also playing basketball, tennis and running track
- Earned a spot on the Volleyball Magazine/Rox Girls' Fab 50 list
- Four-time all-state volleyball selection at Schulenburg High
- Excelled at basketball and track & field, being named a two-time all-state basketball selection while placing fourth in the state of Texas in triple jump
- Qualified for doubles in the state tennis tournament and won the regional tournament

**PERSONAL:** Born June 29, 1993 ... majoring in biology ... daughter of Shawn and Renee Mikesky ... has one sister ... her cousin, Shane Mikesky, is a wide receiver on Purdue's football team ... multiple-sport athlete who performed well at volleyball, basketball, track, tennis and swimming growing up ... academic all-state selection in high school in volleyball and basketball ... served as vice president of her class in all four years at Schulenburg High ... knows how to play the piano and saxophone ... favorite movie is "The Wedding Planner" ... favorite band is Rascal Flatts ... is a big fan of Trix Cereal ... knows how to juggle ... opponent she would like to add to the schedule is Texas A&M because several family members went there ... most played song on her iPod is "Stand" by Rascal Flatts ... enjoys watching ESPN ... used to teach swimming lessons ... her sport idol is Tim Duncan ... wears No. 8 because of American volleyball player Reid Priddy and Houston Texans quarterback Matt Schaub ... favorite video game growing up was Mario Kart.



# KATIE MOSHER • #2 • FORT MYERS, FLA. • R-JR.



Begins the 2013 season with 1,099 career digs, already seventh in school history with just two years of playing experience ... on track to break Summer Weissing's school record 1,859 career digs with two more years of eligibility ... since becoming Florida State's everyday libero, she has exuded immeasurable leadership qualities ... uses a fundamentally-sound approach that helps her get under the ball so well ... very driven individual who embraced her co-captain role in 2012 ... shows great devotion toward the game and keeps finding ways to improve.

### REDSHIRT SOPHOMORE YEAR (2012):

- Made the Flo Hyman Collegiate Cup All-Tournament Team and aided Florida State to wins over Ohio State and Houston
- Started all 32 matches and recorded 495 digs, including 4.38 digs per set
- Her 495 digs are the fifth-most in a single season at Florida State, giving Mosher two top-five marks on the season's dig list
- Finished with 11 service aces
- Recorded a season-high 27 digs at Miami on Sept. 7
- Had 20 or more digs four times, including at Miami, at Virginia Tech (24), versus Iowa State (23) and home against Miami (20)
- Produced a season high six assists against North Carolina in Florida State's 3-0 victory at home on Oct. 5
- Earned the Complete Trust award for showing her teammates and coaches she can be relied upon in every way
- Named team co-captain during the pre-season

### REDSHIRT FRESHMAN YEAR (2011):

- Finished the season with 604 digs, a school record in just her first season of action
- Finished third in the ACC with 4.68 digs per set
- Was fifth among freshmen and redshirt freshmen nationally in digs per set
- Recorded 25 digs or more in six matches, topping out with 29 in a five-set victory over Wake Forest
- One of her top performances of the season came in the NCAA Sweet 16 against No. 5-seeded Purdue, where she produced 28 digs in just four sets in FSU's win
- Earned a spot on the Dayton Invitational All-Tournament Team after recording 28 digs versus Pepperdine and 24 at Dayton
- Picked up two kills in four-set win over Purdue
- Honored as a Golden Nole recipient on behalf of volleyball
- Named team's most influential player at the season-ending awards banquet
- Teamed with Elise and Nicole Walch on the USA A2 Junior National Team, winning a championship in the European Global Challenge in Croatia

### FRESHMAN YEAR (2010):

- Redshirted her first season with the Garnet and Gold
- Performed well throughout the year as she helped prepare the squad in practice

### HIGH SCHOOL:

- Guided Bishop Verot to its second-straight undefeated regular season and into the state finals as a senior
- Named an Honorable Mention All-American by Under Armour
- Led the district in digs (358) and serve receptions (425)
- Set numerous school records for her defensive play
- Named a Third Team "Defensive Dandy" by Prep Volleyball
- Selected to USAV National Girls Youth A2 National Team
- Named to 2010 AVCA High School All-American Top 100
- Played libero for 2010 Florida Region High Performance International Junior Team
- Selected to USAV National Girls Youth A2 National Team (GYA2) '09 as Libero
- Named to Under Armour Top 100 Watch List in 2010
- Attended USAV Women's Junior National Holiday Camp at Olympic Training Center in Colorado Springs, Colo., as Libero
- Four years of USAV Pipeline experience with National Camps and A2 National Youth program

### CLUB TEAM:

- Served as team captain for USA South 18 National
- Helped club team earn a National Bid to USAV Junior Olympics in two straight years
- Twice helped team win the Florida Regional Bid Championships
- Team posted a top ten finish at Nationals in the 18 National Division in 2010

**PERSONAL:** Born on Jan. 19, 1992 ... majoring in sport management ... daughter of Bob and Lanie Mosher ... her father Bob was the co-inventor of popular snack Bagel Bites ... favorite movie is "The Dark Knight" ... career ambition includes coaching or working as a sports rep for an established brand such as Nike ... played basketball and volleyball in high school ... enjoys playing at Miami because it draws a good FSU crowd on the road ... television show she watches is "Suits" on the USA Network ... favorite accessory in her wardrobe are her heels and shoes ... has worn the No. 2 jersey since middle school ... one of her superstitions includes painting her nails the color of the opposing team on match day ... favorite home cooked meal is her mother's Italian and lemon chicken ... person in sports she'd most like to meet is Michael Jordan ... proudest moment was walking on the court in the NCAA national semifinals in 2011.

### Career History

Year	MP-MS	SP	K	K/S	E	TA	PCT	A	A/S	ACE	SE	DIG	D/S	RE	BS	BA	TOT	B/S	BE	BHE	PTS
2011	35-0	129	9	0.07	1	22	.364	97	0.75	8	15	604	4.68	25	0	0	0	0.00	0	0	17.0
2012	32-0	113	5	0.04	4	24	.042	78	0.69	11	10	495	4.38	24	0	0	0	0.00	0	0	16.0
<b>Totals</b>	<b>67-0</b>	<b>242</b>	<b>14</b>	<b>0.06</b>	<b>5</b>	<b>46</b>	<b>.196</b>	<b>175</b>	<b>0.72</b>	<b>19</b>	<b>25</b>	<b>1099</b>	<b>4.54</b>	<b>49</b>	<b>0</b>	<b>0</b>	<b>0</b>	<b>0.00</b>	<b>0</b>	<b>0</b>	<b>33.0</b>



# ASHLEY NEFF • #14 • KENNESAW, GA. • SR.



Has molded herself into one of the nation's best middle blockers over the last two seasons ... looking to climb even higher on the All-American ladder with first or second-team honors in 2013 ... has 438 career blocks that ranks eighth in school history ... has improved her offensive game tremendously ... excellent student of the game ... ready to shoulder the blocking load again in 2013 following the graduation of senior Sareea Freeman ... one of Florida State volleyball's most accomplished student-athletes ... fantastic jumping ability and wingspan makes her difficult to hit around.

**JUNIOR YEAR (2012):**

- Named an AVCA Third-Team All-American, just the third non-honorable mention All-American and the second two-time All-American in school history
- AVCA East Region Team member for the second time
- Named ACC Player of the Year, the second Seminole to earn the honorable distinction
- Joined teammates Fatma Yildirim and Sareea Freeman on the All-ACC Team
- Earned ACC Player of the Week on Aug. 27 after being named the tournament MVP at the Comcast Lady Vol Classic
- Finished seventh nationally in blocks per set at 1.61, which was even higher than the benchmark she set her sophomore campaign and is the seventh-highest by a Seminole. Neff totaled 184 blocks, the eighth most in the country and the 10th-most by a Seminole
- Finished 21st in the country with a .380 hitting percentage, the fifth-highest in school history
- Spent the majority of the season as the only student-athlete in the Top 10 in blocks per set and hitting percentage. She was within striking distance of being just the 12th middle blocker since 2001 to finish in the Top 10 in both categories
- Attained double-digit kill totals in 11 matches, including a career high 16 on two occasions at Georgia Tech (10/19) and Virginia Tech (9/21)
- Enjoyed a five-match stretch with double-digit kills against Virginia Tech (16), Virginia (13), Wake Forest (10), Duke (10) and North Carolina (10)
- Hit .400 or better in 12 matches, highlighted by a career-best .769 hitting percentage in a four-set victory over Wake Forest on Sept. 28
- Tied her career high with 14 blocks against hometown state school Georgia on Sept. 1
- Finished with 11 blocks against another Peach State school in Georgia Tech on Oct. 19
- Recorded a .394 attack percentage in conference play and elevated her blocks per set average to 1.65 against ACC schools
- Ended the season first on the team in blocks and blocks per set and fourth in kills and kills per set

**SOPHOMORE YEAR (2011):**

- AVCA Honorable Mention All-American
- All-ACC Team
- FSU Invitational All-Tournament Team
- AVCA All-East Region
- Led the entire nation in total blocks with 197, while finishing the year averaging 1.55 blocks per set for the fifth-most nationally
- Her 197 blocks were the sixth-most in school history and by far the most since the rally scoring era began in 2001. Neff's total was the most blocks by an FSU student-athlete since Gabrielle Reece had 212 in 1989
- Her 1.55 blocks per set were tied for the seventh-most in school history and by far the most in the rally scoring era. Her average was the most by a Seminole since Vicki Zinkil averaged 1.87 in 1990
- Five double-digit blocking performances against Kentucky (10 blocks), North Carolina (12), N.C. State (14), Wake Forest (10) and Cincinnati (10)
- Finished first in the ACC in blocks per set
- Recorded 18 kills in Sweet 16 and Elite Eight matches against Purdue and Iowa State, respectively
- Produced two double-doubles based on kills and blocks, finishing with 10/14 versus N.C. State and 13/10 at Wake Forest
- Combined for 21 blocks in three victories at the FSU Invitational over Kentucky, Albany and Tulsa to begin the season

**FRESHMAN YEAR (2010):**

- One of four Seminoles to compete at the U.S. Women's National Volleyball Team open tryouts in Feb. 2011
- Played in 15 matches and started two
- Averaged 1.10 blocks per set in limited action during the season, totaling 57
- Totalled an impressive 10 solo blocks to lead the Seminoles despite playing less than half the season
- Had an excellent collegiate debut at Boston College on Oct. 15, recording a team-best five blocks
- Provided a big lift in upending conference leader Duke on Oct. 24, recording nine kills and a .438 hitting percentage
- Season-high nine blocks at Virginia on Oct. 31

**HIGH SCHOOL:**

- Graduated a semester early and enrolled at FSU in January of 2010
- Rated by Prep Volleyball as the nation's No. 89-ranked player for the 2010 class
- Achieved 329 kills and had 74 solo blocks en route to being named an all-area selection as a senior
- Guided the Lady Warriors to the Area 5-AAAAA championship for the first time in North Cobb history in 2009

**CLUB TEAM:**

- Competed with the talented A-5 squad in Atlanta, Ga.

**PERSONAL:**

Born Sept. 24, 1991 ... social science major ... daughter of Randy and Lisa Neff ... favorite artist is Usher ... played volleyball and basketball in high school ... always looks forward to playing at Georgia Tech because it is close to her hometown ... best part of being an ACC student-athlete is having her parents close enough to travel to most of the matches ... favorite show is "Say Yes to the Dress" ... favorite accessory in her wardrobe is her 2011 ACC Championship ring ... her style of dress is comfortable because she likes wearing Nike shorts or yoga pants and a T-shirt ... favorite activity with her teammates is the team dinners ... did not start playing volleyball until she was 14 years old ... favorite home-cooked meal is her mother's meat loaf with mashed potatoes and green peas ... her father played basketball at Vanderbilt ... person in sports she would most like to meet is LeBron James.

**Career History**

Year	MP-MS	SP	K	K/S	E	TA	PCT	A	A/S	ACE	SE	DIG	D/S	RE	BS	BA	TOT	B/S	BE	BHE	PTS
2010	15-2	52	40	0.77	24	126	.127	0	0.00	0	0	6	0.12	0	10	47	57	1.10	3	0	73.5
2011	35-34	127	214	1.69	66	484	.306	1	0.01	0	0	22	0.17	0	24	173	197	1.55	9	0	324.5
2012	32-31	114	248	2.18	51	518	.380	10	0.09	0	0	30	0.26	0	26	158	184	1.61	5	0	353.0
<b>Totals</b>	<b>82-67</b>	<b>293</b>	<b>502</b>	<b>1.71</b>	<b>141</b>	<b>1128</b>	<b>.320</b>	<b>11</b>	<b>0.04</b>	<b>0</b>	<b>0</b>	<b>58</b>	<b>0.20</b>	<b>0</b>	<b>60</b>	<b>378</b>	<b>438</b>	<b>1.49</b>	<b>17</b>	<b>0</b>	<b>751.0</b>



# ELISE WALCH • #23 • STUART, FLA. • SR.



Will be an important piece to the Seminoles as a senior ... has a great arm swing and strong velocity on each attack ... an effective player who benefits Florida State's offense ... battled through an injury-plagued junior season and is ready for a big senior season ... carries an outgoing personality ... continues to get better in her blocking game.

### JUNIOR YEAR (2012) AT FSU:

- Ended her season on the right note with a career-high 16-kill performance against Purdue in the NCAA second round
- Hampered through much of the season due to a leg injury
- Played in 22 matches and started 18 at right-side hitter
- Recorded 135 kills and averaged 2.05 kills per set
- Put together 12 kills at Miami on Sept. 7
- Recorded 11 kills versus Iowa State on Aug. 25 along with a season-best six blocks
- Had 10 kills against Duke on Sept. 30

### SOPHOMORE YEAR (2011) AT FSU:

- ACC Co-Player of the Week (Sept. 19)
- Finished third on the team with 235 kills and 2.06 kills per set
- One of five Seminoles to combine for double-digit kills in Minneapolis Region wins over No. 5 Purdue and No. 4 Iowa, tallying 18 kills
- Responsible for the top two individual hitting percentages by FSU in 2011, recording a .706 clip on 12 kills versus Miami and a .611 mark on 12 kills against Duke
- Finished with 72 total blocks and averaged 0.63 blocks per set
- Connected on 10 of her last 12 swings in her season-best performance against Miami, which earned her an ACC weekly honor
- Put together a season-high 16 kills against nationally-ranked Northern Iowa on Sept. 2, recording a .355 hitting percentage.
- Amassed 10 double-digit kill performances, including two in the NCAA post-season against Cincinnati and Purdue
- Season-high six blocks in FSU's five-set wins over Wake Forest and NC State

### FRESHMAN YEAR (2010) AT WISCONSIN:

- Finished second on the Badgers with 2.56 kills per set
- Played in 28 matches overall and had 10 double-digit kill matches
- Recorded a career-best 19 kills vs. Seton Hall
- Tallied season-high four blocks against Loyola
- Most Valuable Player of William & Mary Tournament
- Teamed with Katie Mosher and sister Nicole Walch to help the USA Volleyball A2 Junior Nation Team to a championship at the European Global Challenge in July
- One of four Seminoles to compete at the U.S. Women's National Volleyball Team open tryouts in Feb. 2011

### HIGH SCHOOL:

- Finalist for PrepVolleyball.com Schelde National Player of the Year
- 2009 Stuart News and Palm Beach Post Player of the Year
- Under Armour First Team All-American
- Member of the 2010 Volleyball Magazine Feb 50
- 2009 MaxPreps First-Team All-American
- 2009 Volleyball Magazine Second-Team All-American
- Recorded 547 kills and 151 blocks in senior season for ninth-ranked Martin County
- Ranked No. 26 Senior Ace by PrepVolleyball.com
- 2009-10 Channel 12 Female Athlete of the Year
- Selected to the 2010 USA Volleyball Junior National training team
- Member of the 2008 and 2009 USA Volleyball Youth A2 team
- Four-time all-conference and nine-time all-tournament selection in high school
- Earned the top hitter award at several college camps
- Broke 12 school records
- Led Martin County to the 2009 state 5A championship with a 31-1 record
- Recorded 547 kills and added 151 blocks as a senior

**PERSONAL:** Born May 22, 1992 ... majoring in sociology ... parents are Harry and Andrea Walch ... favorite movie is "Step Brothers" ... listens to Lil Wayne and Chris Brown ... ran track in her senior year of high school ... her mother was a golfer at NC State ... favorite television channel is E! ... favorite professional team is the Orlando Magic ... wears No. 23 because it was worn by Michael Jordan ... person in sports she'd most like to meet is Dwight Howard ... overcame a series of stress fractures during her junior season in high school.

Year	MP-MS	SP	K	K/S	E	TA	PCT	A	A/S	ACE	Career History				RE	BS	BA	TOT	B/S	BE	BHE	PTS
											SE	DIG	D/S	DIG								
2011	33-32	114	235	2.06	77	557	.284	4	0.04	0	0	29	0.25	1	1	71	72	0.63	8	0	271.5	
2012	22-18	66	135	2.05	51	333	.252	3	0.05	0	0	17	0.26	0	3	35	38	0.58	3	0	155.5	
<b>Totals</b>	<b>55-50</b>	<b>180</b>	<b>370</b>	<b>2.06</b>	<b>128</b>	<b>890</b>	<b>.272</b>	<b>7</b>	<b>0.04</b>	<b>0</b>	<b>0</b>	<b>46</b>	<b>0.25</b>	<b>1</b>	<b>4</b>	<b>106</b>	<b>110</b>	<b>0.61</b>	<b>11</b>	<b>0</b>	<b>427.0</b>	



**NICOLE WALCH • #5 • STUART, FLA. • SO.**



Talented outside hitter who has plenty of potential ... will compete for one of the starting outside hitter spots in 2013 ... took a positive first step in her freshman season ... continued to improve defensively as her first season progressed ... has a strong attacking game and puts the ball down well ... part of the team's highly-touted 2012 recruiting class ... played very well at the USA Volleyball National A2 Tournament over the summer.

**FRESHMAN YEAR (2012):**

- Earned time in 19 matches and garnered eight starts
- Recorded 73 kills and 1.59 kills per set
- Put together eight kills and a .294 hitting percentage in just her second start against Cincinnati on Aug. 25
- Season-high nine kills and eight digs in 3-0 victory at Florida A&M on Sept. 1
- Recorded a .455 hitting percentage with six kills in a 3-1 win over Wake Forest on Sept. 28
- Contributed enormously in Florida State's 3-2 comeback win over Georgia Tech, recording seven kills and a .600 hitting percentage over the final three sets
- Had eight kills and four digs against Boston College on Nov. 18
- Started the last five matches of the season, including Florida State's two NCAA postseason contests against Hofstra and Purdue
- Competed at the USA Volleyball open tryouts in early February in Colorado Springs, Colo.

**HIGH SCHOOL:**

- Ranked 53rd among the 2012 recruiting class signees in PrepVolleyball.com's senior class ratings
- Guided Martin County to the Region3-7A championship as a junior, averaging 6.5 kills per set
- Recorded 231 digs, 40 service aces and 28 blocks as a junior, earning state 5A player of the year honors while leading all of Florida in kills
- One of four incoming FSU student-athletes who was named to the Under Armour Girls High School All-America Team, taking home AVCA Honorable-Mention honors
- Named a MaxPreps.com Second-Team All-American following a senior season in which she led her high school to a Florida Class 7A state championship while being named the state finals MVP
- Earned the Florida Dairy Farmers 7A State Player of the Year following her last season at Martin County High, finishing with 623 kills, 45 service aces, 32 blocks and 256 digs
- Honored as one of 51 senior finalists for the 2011 PrepVolleyball.com National Player of the Year award
- PrepVolleyball.com All-American
- Volleyball Magazine/Rox Girls' Fab 50 list
- Part of a 2012 recruiting class tabbed as the third-best nationally by PrepVolleyball.com in the spring 2012
- Joined teammates Katie Mosher and Elise Walch in winning the European Global Challenge as a member of the U.S. A2 team in the summer 2011 in Pula, Croatia

**PERSONAL:**

Born Nov. 5, 1993 ... majoring in sport management ... parents are Harry and Andrea Walch ... sister is teammate Elise Walch ... favorite movie is "Something Borrowed" ... listens to Taylor Swift ... hopes to someday become a manager of a sports team or sports store ... also ran track in high school ... watches Law and Order SVU ... favorite accessories in her wardrobe are her Michael Kors purse and watch ... something she cannot live without is family and friends.

Year	MP-MS	SP	K	K/S	E	TA	PCT	A	A/S	ACE	SE	DIG	D/S	Career History							
														RE	BS	BA	TOT	B/S	BE	BHE	PTS
2012	19-8	46	73	1.59	42	209	.148	2	0.04	2	13	37	0.80	3	1	19	20	0.43	2	0	85.5
<b>Totals</b>	<b>19-8</b>	<b>46</b>	<b>73</b>	<b>1.59</b>	<b>42</b>	<b>209</b>	<b>.148</b>	<b>2</b>	<b>0.04</b>	<b>2</b>	<b>13</b>	<b>37</b>	<b>0.80</b>	<b>3</b>	<b>1</b>	<b>19</b>	<b>20</b>	<b>0.43</b>	<b>2</b>	<b>0</b>	<b>85.5</b>



# SARAH WICKSTROM • #10 • STUART, FLA. • JR.



Looks to take over the role as starting setter following the graduation of Duygu Duzceler ... helped former Seminole standout middle blocker Sareea Freeman have a banner year in 2012 with pinpoint assists ... will work closely with third-team All-American Ashley Neff to develop the same rapport ... her play will be crucial to the team's success in 2013 ... athletic and agile setter who can help compensate for any mistimed passes ... a very team-oriented player who works well with her hitters.

### SOPHOMORE YEAR (2012):

- Played in all 32 matches and recorded 639 assists
- Averaged 5.61 assists per set in Florida State's 6-2 offense
- Added 164 digs and 1.44 digs per set
- Recorded a career-best 32 assists against nationally-ranked Iowa State
- Produced 18 matches where she had 20 or more assists, including two 27-assist efforts at North Carolina and at Wake Forest
- Picked up two double-doubles at Virginia (22 assists, 10 digs) and home against Duke (24 assists, 10 digs)
- Recorded 15 service aces, including a season high three against Pepperdine at the Flo Hyman Collegiate Cup in Houston
- Earned the team's Golden Torch award for quality academics
- Honored as FSU Volleyball's Golden Nole award recipient in the spring 2013 for excellence in community service
- Named to the All-ACC Academic Team along with teammate Olivera Medic in February 2013

### FRESHMAN YEAR (2011):

- All-ACC Freshman Team member
- Put together 642 assists and averaged 4.98 assists per set in FSU's two-setter rotation
- Added 217 digs and recorded nine double-doubles to highlight a strong start to her collegiate career
- Had a season-best 29 assists in matches at Clemson (Nov. 18) and Miami (Nov. 26)
- Two of her double-doubles came in the NCAA Tournament, putting together 19 assists and 12 digs vs. Purdue in the NCAA Sweet 16 and 18 assists and 10 digs versus Iowa State in the Elite Eight
- Tied a season high with 12 digs on three occasions in matches against Tulsa, Duke and Purdue
- Participant of the U.S. Women's A2 Program in the 2012 summer

### HIGH SCHOOL:

- Finalist for the Andi Collins Award, which recognizes the best setter in the nation at the prep level
- Guided Jensen Beach to two state titles in her freshman and junior seasons and two state regional final appearances as a sophomore and senior.
- Ended her impressive high school career by averaging 8.4 assists and 1.8 kills per set in 2010
- Florida Dairy Farmers 4A Player of the Year in 2009
- Earned first-team all-state honors in 2009 and a nomination for the Gatorade Player of the Year
- Prep Volleyball All-American and Prep Volleyball Senior Ace in 2009
- Ranked as the No. 9 setter in the nation following junior season
- Multiple all-state and all-area selections
- Channel 12 Athlete of the Week (11/09)

### CLUB TEAM:

- Participated in the USA Volleyball Junior Olympics on the 12, 14, 16, 17 and 18's team
- Won state regions on the 16 team
- Florida Region 18's runner-up at the beach level as a 16-year old in 2009
- Third place at USA Volleyball Beach National 18's
- USA Volleyball National 18's American Gold Division All-Tournament Team in 2010
- Also named to all-tournament team at Gator Town Classic (2008, 09), Tampa Bay Invitational (2009), East Coast Challenge (2009) and Bishop Moore Invitational (2008)

### USA VOLLEYBALL HIGH PERFORMANCE:

- Earned a spot on the Florida Region High Performance Select Team in 2007 as an outside hitter
- Selected to High Performance Youth Team as a setter in 2008 and helped her group to a third-place finish

**Personal:** Born April 5, 1993 ... majoring in sport management ... favorite movie is "Charlie's Angels" ... favorite magazine is SURF ... favorite home cooked meal is pasta ... roots for the Miami Dolphins and Miami Heat ... has traveled to Nicaragua, Puerto Rico, Costa Rica and the Bahamas ... person she'd most like to meet in sports is Misty May Treanor ... favorite quote to live by is "Live your life to the fullest" ... one of her proudest moments was winning two state championships in high school.

### Career History

Year	MP-MS	SP	K	K/S	E	TA	PCT	A	A/S	ACE	SE	DIG	D/S	RE	BS	BA	TOT	B/S	BE	BHE	PTS
2011	35-1	129	9	0.07	4	39	.128	642	4.98	20	16	217	1.68	0	0	0	0	0.00	0	10	29.0
2012	32-1	114	0	0.00	1	7	-.143	639	5.61	15	10	164	1.44	0	0	0	0	0.00	4	2	15.0
<b>Totals</b>	<b>67-2</b>	<b>243</b>	<b>9</b>	<b>0.04</b>	<b>5</b>	<b>46</b>	<b>.087</b>	<b>1281</b>	<b>5.27</b>	<b>35</b>	<b>26</b>	<b>381</b>	<b>1.57</b>	<b>0</b>	<b>0</b>	<b>0</b>	<b>0</b>	<b>0.00</b>	<b>4</b>	<b>12</b>	<b>44.0</b>



# HEAD COACH CHRIS POOLE



The transformation has been thorough and quick.

When Chris Poole inherited the Florida State volleyball program in the summer of 2008, he took over a team that had failed to reach the 20-win plateau in five-straight seasons and hadn't been to the NCAA Tournament since 2002. It was a program looking for answers; a program looking to get back to the winning ways it had grown accustomed to in the 1980s and early '90s.

Five years later, Poole and associate head coach Gokhan Yilmaz have made their mark and revitalized a program that has built itself into a national contender. In Poole's first five seasons he has guided the Seminoles to an NCAA National Semifinal, an NCAA Regional Final and two trips to the NCAA Second Round.

In 2012, the Seminoles won their third Atlantic Coast Conference title under Poole and the program's fourth overall. Florida State finished with a remarkable 28-4 overall record, earning back-to-back conference crowns for the first time in the ACC since Maryland achieved the feat in 2003 and 2004. The Seminoles tied a school record with the 2011 squad by defeating five AVCA Top 25 opponents, and are one of just three teams (Southern California, Western Kentucky) who have garnered 28 wins or better in the last two seasons (2011 and 2012).

In Poole's fifth season Florida State obliterated the school record for consecutive wins at home, reaching 27 matches before falling to Purdue in the NCAA Second Round. Florida State also achieved a 16-match win streak and won 19 consecutive sets overall in the 2012 season to reflect its stellar play. The Seminoles finished 18th in the final AVCA Poll and 12th in the

final RPI, while being led by AVCA Third-Team All-American and ACC Player of the Year Ashley Neff as well as honorable mention All-Americans Sareea Freeman and Fatma Yildirim.

Poole's most memorable year thus far came in 2011, when he led the Seminoles to their first-ever NCAA National Semifinal appearance in what was a startling year to say the least.

In 2011, FSU earned its third ACC title while finishing with a 28-7 overall record and an 18-2 mark within the conference. The Seminoles entered the NCAA Tournament as a No. 12 national seed and began the Field of 64 by defeating Albany and Cincinnati in Tully Gym. From there, FSU upset No. 5 Purdue in four sets in the Sweet 16 and defeated fourth-seeded Iowa State in five sets in the Elite Eight in Minneapolis to achieve a feat that many deemed unthinkable when Poole and his staff first arrived.

FSU became the first ACC volleyball team to ever advance to the final round of four, where it eventually lost to NCAA champion UCLA in the national semifinal at the Alamodome in San Antonio. FSU was the only team in the final four that had gotten through its regional in which both Sweet 16 and Elite Eight opponents were nationally-seeded. In his five seasons leading the Seminoles, Poole has compiled nine of FSU's 10 NCAA postseason wins, showing a 9-4 mark in championship play.

As a result of FSU's historical 2011 campaign, Poole helped the Seminoles achieve their highest national ranking ever as they finished at No. 7 in the final AVCA Poll. FSU also finished with the seventh-best RPI in the nation. Poole capped his incredible season by being named the ACC Coach of the Year for the second time as well as the AVCA East Region Coach of the Year. He coached AVCA Second-Team All-American Jekaterina Stepanova to a career year as well as AVCA Honorable Mention All-Americans Vishja Djurdjevic and Neff.

The Seminoles earned 21 wins in Poole's first season in 2008 and then followed that up with an incredible 2009 campaign. FSU not only posted a 31-3 overall record, but under Poole's tutelage the 'Noles captured their first outright regular-season Atlantic Coast Conference championship in school history (second overall) and made it to the Elite Eight of the NCAA Tournament for the first time ever.

In addition to those program firsts, Poole's Seminoles also set the school standard for most

conference wins in a season with 19 and ACC wins in a row with 16, which was then tied by the 2011 team. A national ranking of No. 11 in the entire country was the highest ever for a Florida State volleyball team at the time and its No. 3 national seed in the Big Dance continues to be the highest ever. Poole's 2012 team reached the program's highest AVCA ranking at No. 6 on Sept. 3, 2012.

For his squad's multiple successes, Poole garnered ACC Coach of the Year and AVCA Division I East Region Coach of the Year honors in 2009.

He also coached a handful of players that generated quite a few accolades. Brianna Barry became the first Seminole to ever be named the ACC's Player of the Year and she also garnered AVCA Division I Second-Team All-American honors. Barry, an ESPN The Magazine Academic All First-Team member, was joined by Jordana Price, Mira Djuric and Rachael Morgan on the 2009 All-ACC Team - a record at FSU for most players on that list in one season. Price, Djuric and Morgan also each achieved an AVCA Division I Honorable Mention All-American nod. Poole also coached an ACC All-Freshman Team performer in Yildirim.

The 2010 season featured several roadblocks for the Seminoles, ranging from life-altering misfortunes off the court to devastating injuries that inhibited the team's continuity. Despite all the hardships, the gutsy FSU squad finished 22-11, including 12-8 within the ACC. Several program feats were accomplished - making back-to-back postseason appearances for the first time in over a decade, advancing to the second round of the NCAA Championship in consecutive years for the first time in school history and finishing with at least 20 wins for the third straight season.

Veterans Jenna Romanelli and Stephanie Neville capped off their four-year careers in excellent fashion. Junior outside hitter Djurdjevic was one of the top transfers in the country, being named an AVCA Honorable Mention All-American and an AVCA Honorable Mention All-East Region member. She joined Neville as members of the All-ACC Team as well.

The fact that Poole has breathed life in the FSU volleyball program should come as no surprise as he brought a wealth of knowledge and experience to the school after heading the program at the University of Arkansas for 14 accomplished seasons.

Poole started Arkansas' volleyball program in 1994 and was not only successful, but led the Lady Razorbacks to 11 Southeastern Conference





Western Division titles. Add to that 11 postseason appearances - two NIVC and nine NCAA - along with an SEC Tournament title and numerous individual player honors.

Upon arriving in Fayetteville, Ark. in 1993, Poole personally handled every element of building the program from buying the first pieces of equipment, hiring the assistants and recruiting the players, to renovating the court and building locker room facilities.

With head coaching stints at Arkansas, Arkansas State and Arkansas Tech, Poole earned a 550-230 career record in 21 seasons prior to his hiring at FSU and had been named conference coach of the year seven times and was pegged the South Region Coach of the Year in 1997.

During his 14 seasons at Arkansas, in which he compiled a 316-161 record, Poole produced two AVCA All-Americans, three AVCA honorable mention All-Americans, 24 players with 44 All-SEC honors, three SEC Freshmen of the Year and 25 AVCA All-District/All-Region honorees. In addition to the success on the court, Poole's Arkansas teams excelled in the classroom as well with 67 SEC Academic Honor Roll selections, 10 CoSIDA All-District selections, two H. Boyd McWhorter Scholar-Athlete finalists and one McWhorter winner.

Poole certainly made his mark in the SEC as he guided Arkansas to a 159-65 record in the SEC regular season for a 71 percent league-winning mark. Poole and the Lady Razorbacks were even more impressive against the Western Division, winning 11 of 14 titles.

Poole spent an entire year away from competition preparing for the Razorback's inaugural season in 1994 and it was time well spent as he led Arkansas to a 19-17 overall record, a 10-5 SEC mark and an SEC Western Division title with a perfect 10-0 divisional record in the first year of competition. The Lady Razorbacks finished third overall in the league that year and played well enough to earn a postseason bid to the National Invitational Volleyball Coaches tournament in Kansas City where they finished seventh in a field of 20 teams. Poole was selected as the 1994 SEC Coach of the Year while two of his players earned All-SEC honors and one player earned All-District honors.

Poole's ability to build a program was proven first with Arkansas Tech then at Arkansas State. He took over days prior to the 1987 season at ASU and his first team showed the effects with an 8-24 record. But with one season under Poole's careful tutelage, virtually the same team was 41-1 the next year, launching a five-year run of winning

seasons for the Lady Indians.

His 1988 team had a 33-match win streak, longest in the nation, and posted a school-record 41-1 overall mark. The next year, ASU had a 34-match win streak, notched a Lady Indian record with 43 wins (43-6 overall) and was ranked ninth in the South Region.

In his last season at ASU, the Lady Indians were 41-6 and received an automatic bid into the NCAA Tournament in 1992. ASU entered the 32-team NCAA field with the most wins of any team, but lost a tough four-game match to the Northwest Region's top-seeded team, Long Beach State.

Prior to ASU, Poole was an assistant and later head coach at Arkansas Tech. In two seasons as head coach at ATU, he posted a 53-20 record, winning the Arkansas Intercollegiate Conference

title in 1985 as co-head coach and finishing runner-up as head coach in 1986. He started his collegiate career in 1983 as a graduate assistant for the nationally ranked Arkansas Tech Golden Suns. Tech was 58-9 with a perfect 24-0 conference mark in two seasons with Poole as an assistant coach.

A native of Heber Springs in north-central Arkansas, Poole is a 1983 graduate of Arkansas Tech and earned a master's degree from there in 1989. He is a member of the American Volleyball Coaches Association and has served on the AVCA's All-American, All-South Region and All-South Region Ranking committees and is also an AVCA Top 25 voter.

Poole and his wife, Toni, a former Arkansas State track and field standout, have two children, son Joshua and daughter Taylor.

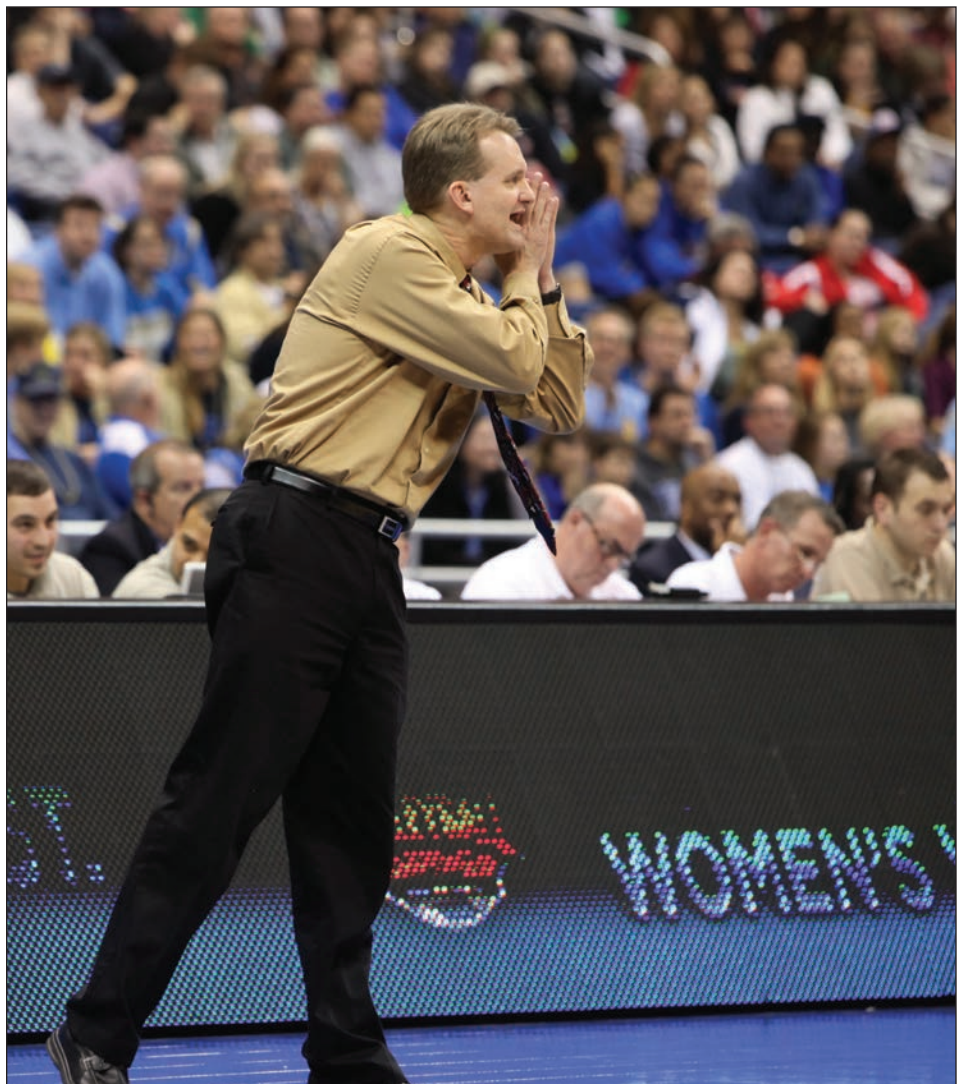

Head coach Chris Poole guided the Seminoles to their first-ever NCAA Final Four in 2011, earning AVCA All-East Region Coach of the Year honors as well as the ACC Coach of the Year.



# ASSOCIATE HEAD COACH GOKHAN YILMAZ



Gokhan Yilmaz is heading into his sixth season at Florida State after joining the staff in 2008 following two seasons as an assistant coach for the Arkansas Lady Razorbacks under current FSU coach Chris Poole. Yilmaz was promoted to an associate head coach position with Florida State in the spring 2013.

Yilmaz's primary role is the team's training coordinator where he is in charge of the day-to-day training while working to enhance the skills of all players. Yilmaz has also taken on an expanded recruiting role to help establish Seminole volleyball at the regional, national and international level.

He was instrumental in implementing Florida State's quick attack in 2012 that allowed it to finish 14th nationally with a .276 hitting percentage. Using the standout offensive play of middle blockers Sareea Freeman and Ashley Neff, the Seminoles put together one of the best offenses in the nation as they finished with a 28-4 overall record and a second consecutive ACC title. Both players ended their seasons as All-Americans, and outside hitter Fatma Yildirim joined them on the All-ACC Team as well as being an All-American herself.

Yilmaz played a significant part in FSU volleyball's historic 2011 season in which it reached its first NCAA National Semifinal in the school's 44-year history. Yilmaz has proven to be an extremely effective instructor in drawing up match plans for the opposition, which is part of his daily teachings to his student-athletes. The knowledgeable coach's strategies for scouting the opposition, teaching the fundamentals to his team and motivating his student-athletes has made him a tremendous asset to the FSU coaching staff.

In 2011, Yilmaz helped several FSU players fulfill their individual goals. Outside hitter Jekaterina Stepanova became just the second non-honorable mention All-American in school history by earning AVCA Second-Team honors, while Visnja Djurdjevic joined Neff in earning AVCA Honorable Mention All-America honors. In addition, three Seminoles in Neff, Djurdjevic and Stepanova made the All-ACC Team while freshman setter Sarah Wickstrom was an all-conference freshman.

In the recruiting realm, Yilmaz helped make an enormous splash with the signing of four players ranked in the Top 53 of the PrepVolleyball.com 2012 senior class rankings.

The standout athletes include middle blockers Sarah Burrington and Mara Green and outside hitters Nicole Walch and Leah Mikesky. All four players showed great signs of progression in their first season, and made up the third-best recruiting class in 2012 according to PrepVolleyball.com.

His efforts on the road were rewarded with a strong 2009 recruiting class that included two National Team-level players from his home country of Turkey and an up-and-coming middle blocker from California. Outside hitter Fatma Yildirim and setter Duygu Duzceler made the transition to American volleyball from Turkey and became key contributors as true freshmen in 2009 with Yildirim even earning

ACC All-Freshman team honors. Freeman has also made great strides in her first three years after playing behind veteran stars Brianna Barry and Jordana Price in 2009.

That 2009 class became arguably the most successful in school history, amassing 109 victories in four years, an NCAA National Semifinal, an NCAA Regional Final, two second-round appearances and three ACC titles.

As for the 2010 recruiting class, Yilmaz once again landed a group of talented prospects that continue to push the program to new heights. In addition to Americans Ashley Neff and Katie Mosher, Yilmaz helped in the signing of junior college All-American transfers Jekatarina Stepanova (Riga, Latvia) and Patricia Figueiredo (Rio de Janeiro, Brazil) from Missouri State University-West Plains. Both JUCO transfers aided the Seminoles tremendously in a return run to the NCAA Championship.

Yilmaz continued his splendid recruiting efforts for the 2011 season by helping land standout setter Wickstrom of Stuart, Fla, who became an All-ACC freshman.

The 2013 class figures to be no different in terms of success with Orlando-area standouts Hailey Luke and Isabel Carmona inking their NLI's. Both players look to follow a strong pedigree of recent accomplishments attained in Yilmaz's recruiting classes.

Already one of the top minds in collegiate volleyball, Yilmaz took advantage of an enormous honor in the spring 2013 when he was a guest at the Turkish National Team Coaches Classic alongside some very prestigious volleyball coaches worldwide. His expertise on the game that has consumed much of his life allowed him to focus on three sections at the coaches clinic - the differences in American and Turkish volleyball systems, player selection and four-year planning in collegiate volleyball and USA volleyball development.

Besides teaching and coaching along with some of the game's best at the clinic in Turkey, Yilmaz seized an opportunity for some publicity. He appeared on a live, volleyball-specific television show that was an hour long. The show featured a discussion about Yilmaz's career in Turkey and his path to the United States as well as his success at Florida State.

A bonus to the TV appearance was having on a few of Yilmaz's former players from Turkey who played for him when they were between 12 and 18 years old. The two young men have now made it to the professional ranks and are participating with the Turkish Men's National Team, showing Yilmaz much gratitude for how much he taught them growing up.

Yilmaz had a busy spring in 2009 after being selected as an assistant coach for the Florida Region Girls Junior National Team. This allowed him to make inroads in the Florida recruiting base and gave him a chance to work with plenty of young talent.

While at Arkansas with Poole and former FSU associate head coach Holly Watts, Yilmaz went to work on re-energizing practices as the training coordinator for the Lady Razorbacks. He was also involved with recruiting by making trips both nationally and internationally to spread the Lady Razorbacks' name.

Yilmaz's first exposure to Arkansas came in the spring of 2005 when he worked with the Lady Razorbacks as a volunteer coach. Prior to Arkansas, Yilmaz was at Northwood, where he helped the Timberwolves to a regional semifinal in 2005 with a 23-11 overall record. They were conference runners-up with a 14-4 mark that same season. Northwood was 16-11 and had three players selected to the Great Lakes Intercollegiate Athletic all-conference team in 2006.

Also at Northwood, Yilmaz coached a first team All-American and Regional Player of the Year in Gorana Maricic, as well as four other All-Conference players. Yilmaz was also in charge of camps, recruiting and training for the Timberwolves.

Yilmaz got his coaching start in the United States as an assistant at Cameron University from 2003 to 2004 and at Western New Mexico from 2002 to 2003. Before coming to the states, Yilmaz worked for various club programs in Istanbul, Turkey, as well as with the Turkish National Team. While working with the Turkish National Team, Yilmaz guided multiple age groups to eight National Titles. He also worked with the Turkish Junior National Team during the 1999 and 2000 seasons. He has also worked with national team coaches from Cuba, Russia and Bulgaria, assisting in their practices and working in the physical training aspect of the game.

Yilmaz received his bachelor's degree in European Studies in 2002 from Istanbul University and completed his master's degree in Sports Psychology while coaching at Cameron in 2005.



As the day-to-day practice coach and a fantastic recruiter, Gokhan Yilmaz has been an extraordinary influence in Florida State's rise to prominence.



# ASSOCIATE HEAD COACH RYAN MCGUYRE



Ryan McGuyre begins his first season as associate head coach for the Florida State indoor volleyball program. Upon his welcoming to Tallahassee, McGuyre carries a strong reputation in the collegiate volleyball circuit and has enjoyed much success on several levels.

"Ryan has a tremendous background in coaching and has proven to be very successful in women's volleyball," head coach Chris Poole said. "Overall, he has trained players at the highest level and has beaten the best programs in the nation. His ability to juggle coaching both men's and women's volleyball at the same time in years past is also a reflection of his great work ethic, discipline and time management. We are excited for Ryan and his family to join the Florida State Volleyball family."

McGuyre brings a great wealth of knowledge to an already experienced Florida State coaching staff that also includes associate head coach Gokhan Yilmaz. The former California Baptist head coach and Maryland assistant has educated at the collegiate, high school and club level since 1995 and adds another well-versed dimension to an FSU coaching staff that has secured consecutive ACC titles and a recent NCAA National Semifinal appearance in 2011.

As a head coach for California Baptist from 2002 to 2011, McGuyre managed virtually every aspect of the program. He was fully responsible for the overall development and organization of both the men's and women's volleyball programs, guiding the women's team to national championships in 2004, 2005 and 2011. He also won the men's national championship in 2004, 2005, 2006, 2007, 2010 and 2011.

While building a perennial contender out West, McGuyre earned several coach of the year honors. He was a two-time NAIA National Tournament Coach of the Year in 2004 and 2005 and finished as the 2010 American Volleyball Coaches Association Coach of the Year for his efforts with the women's program. That same year he also earned Golden State Athletic Conference Coach of the Year.

More national accolades followed McGuyre in his time at California Baptist. After the school's transition to the National Christian Collegiate Athletic Association, he was honored as the NCCAA DI National Coach of the Year following the women's team's national title in 2011. His strong efforts were not just recognized on the women's side, winning the Tachikara NAIA National Coach of the Year on the men's side in 2005 and an AVCA National Coach of the Year in 2010.

McGuyre has been a part of nine national championships and 541 collegiate wins throughout his decorated coaching career. On the women's side, he has coached 18 NAIA All-Americans and 15 Daktronics-NAIA Scholar-Athletes. In the men's program, he had 19 players named to the NAIA Men's Invitational All-Tournament team and five named AVCA/NAIA All-America in the first two seasons it was awarded.

Part of his extensive experience includes time spent at two ACC institutions in NC State (1998-99) and Maryland (2012) where he helped haul in talented recruiting classes.

During his time in the coaching realm, which also includes a three-year stint at Biola University from 1999-2001, McGuyre has helped defeat two top-ranked teams and a host of other formidable opponents including USC, UCLA, Stanford, Pepperdine, Long Beach State, UC-Santa Barbara, Penn State, California-Irvine and Hawaii.

At Biola, McGuyre reached the NAIA regional playoffs each season and accumulated 60 victories as the head women's volleyball coach. He coached three NAIA All-Americans, six NAIA All-America

Scholar-Athletes and seven GSAC Scholar-Athletes.

In his most recent stop at Maryland, McGuyre handled an array of duties as the assistant volleyball coach. He assisted heavily in recruiting as well as practice and game planning, and was involved in video and statistical analysis. The 2012 Terrapins made a large improvement in nearly every major statistical category and added seven more victories compared to their 2011 campaign.

While involved at California Baptist, McGuyre was the vice president of the NAIA Volleyball Coaches Association from 2009-10. He was also a volunteer assistant coach for the USA Volleyball Men's National Team in 2006, helping run practice drills as well as charting, video analysis and game planning for opposing countries.

A graduate of Biola University in 1998, McGuyre earned his Bachelors of Arts degree in social science with an emphasis in secondary education and a minor in biblical studies. He and his wife, Jennifer, have three children in Tryston, Kitana and Ryder.

Jennifer was a standout volleyball player at the University of Hawaii, helping the Rainbow Wahine to a 121-16 overall record in her four seasons from 1996-99. During her time there, Hawaii reached the NCAA Finals in her freshman season and also went to the NCAA Regional Finals and Semifinals.

She was a member of the U.S. National Team in 2002 and earned All-Western Athletic Conference honors in her senior season at Hawaii. Prior to her husband's move to Maryland, she was an assistant coach with him at California Baptist as well as at Biola.



Ryan McGuyre begins his first season as associate head coach at Florida State in 2013. He is a proven winner who has coached at several different levels.



# VOLLEYBALL SUPPORT STAFF



**Russell Miller**  
Athletic Training Student



**Craig Campanozzi**  
Video Coordinator



**Alex Dominato**  
Compliance Coordinator



**Aubrey Carr**  
Athletic Training Student



**Caitlin Haworth**  
Volunteer Assistant



**Sarah Peterika**  
Athletic Training Student



**Amanda Robinson**  
Athletic Trainer



**Greg Frye**  
Indoor Volleyball Manager



**Laurie Swiger**  
Facility Coordinator



**Caitlin Quinn**  
Strength & Speed Coach



**Maxo Jean**  
Marketing Assistant



**Deana Ruggeri**  
Academic Advisor



**Eric Koscs**  
Indoor Volleyball Manager



**Charlie Perez**  
Indoor Volleyball Manager

**Not Pictured:** Myra Atwell - Equipment Manager  
Jill Hoomes - Administrative Assistant  
Lauren Wofford - Accounting Specialist



# 2012 SEASON ACCOMPLISHMENTS

- Earned the program's fourth ACC title, including the third in the last four seasons, with a 3-1 victory over Miami on Nov. 23
- Florida State's 2012 ACC championship marked back-to-back titles, the first time a team has accomplished the feat in the league since Maryland in 2003 and 2004
- Won the Atlantic Coast Conference with an 18-2 conference record for the second consecutive season. Florida State has now gone 36-4 in the ACC over the last two seasons, which is the fourth-best two-year record by any team in ACC history
- Defeated five AVCA Top 25 opponents in 2012, which ties the 2011 squad for the top mark in program history. The Seminoles defeated No. 10 Iowa State, No. 11 Florida, No. 15 Tennessee, No. 21 Ohio State and No. 23 Miami
- Finished 5-2 against AVCA Top 25 opponents in 2012
- Earned an NCAA Tournament bid for the fourth consecutive season, tying a school record. The other string of years where Florida State earned four straight NCAA Tournament berths was from 1987-90. The Seminoles had never been to the NCAA Championship four consecutive times as members of the ACC
- Under Head Coach Chris Poole, Florida State is now 9-4 in the NCAA postseason in four appearances
- Florida State earned a national seed for the third time in the last four seasons, hosting as a No. 9 national seed
- The Seminoles obliterated the school record for longest home win streak at 27 matches. Until falling to Purdue in five sets in the NCAA Second Round on Nov. 30, 2012, Florida State had not lost a match at Tully Gym since Nov. 26, 2010. The Seminoles remain undefeated in Tully Gym in regular season matches since the 2010 season
- Won 24 consecutive sets at home before falling in the second set to Miami on Nov. 23. Before that, Florida State did not lose a set at home since falling in the second set to Duke on Sept. 30
- Recorded seven consecutive 3-0 sweeps at Tully Gym from Oct. 5-Nov. 18. In that time span Florida State swept North Carolina, NC State, Florida, Virginia, Virginia Tech, Maryland and Boston College
- Florida State has finished 18-0 in the month of October over the last two seasons
- For the second straight year in a row, Florida State enjoyed a 16-match win streak. This year's streak lasted from Sept. 14-Nov. 2 before falling at North Carolina in 3-1 fashion. The win streak is tied for the fourth-longest in program history, with number one being 21 straight wins by the 1981 team
- The Seminoles won 19 consecutive sets overall, starting with their five-set comeback at Georgia Tech on Oct. 19 and ending with their second-set loss at UNC on Nov. 3. It is the seventh longest in program history and the longest since the 1998 team won 23 straight sets. The program record is 35 consecutive sets won in 1981
- Florida State's senior class consisting of Duygu Duzceler, Sareea Freeman, Marija Milosavljevic and Fatma Yildirim combined to win 109 matches in their careers. The total is the highest ever for an FSU senior class that played all four years in the ACC, and is the seventh-most by a senior class in school history
- Through the regular season, Florida State finished 8-3 against the Top 50 RPI opponents in the nation. Those wins included Florida (12), North Carolina (14), Iowa State (18), Tennessee (21), Miami (22), Ohio State (25) and NC State twice (43)
- Has been in the Top 25 poll for 27 consecutive weeks. The previous longest streak in school history was by the 2009 and 2010 teams at 24 straight weeks
- On Sept. 3, Florida State reached a record ranking at No. 6 in the AVCA poll following its 6-0 start
- Went 6-2 in televised/webcasted matches according to the league's TV partnership, defeating Georgia Tech, Clemson, Florida, NC State, Duke and Miami in front of regional and national audiences
- Won the Comcast Lady Vol Classic championship on Aug. 25, defeating Tennessee, Iowa State and Cincinnati in one of the toughest early-season tournaments of the season
- Defeated Georgia, FIU and Florida A&M to win the Florida State Invitational on Sept. 1
- Defeated Florida by a 3-0 score on Oct. 24 to snap a 21-match losing streak to the

- Gators. It marked the Seminoles' first win over their rival since Oct. 31, 1994
- Garnered the ACC Player of the Year in junior middle blocker Ashley Neff, who is the second Seminole to earn the conference honor.
- Had three student-athletes in Ashley Neff, Sareea Freeman and Fatma Yildirim named to the All-ACC Team
- Had three student-athletes in Ashley Neff, Sareea Freeman and Fatma Yildirim named to the AVCA All-East Region Team
- Senior middle blocker Sareea Freeman broke the program record for most ACC Player of the Week honors in a career with four. Freeman was honored three times this season
- A Seminole was named an ACC Player or Co-Player of the Week five times this year, marking a school record. Sareea Freeman earned the honor three times, while Ashley Neff and Fatma Yildirim earned the honor once apiece
- Olivera Medic, Duygu Duzceler and Ashley Neff (MVP) were named to the Comcast Lady Vol Classic All-Tournament Team
- Olivera Medic, Sareea Freeman and Fatma Yildirim were named to the Florida State Invitational All-Tournament Team
- Fatma Yildirim and Katie Mosher were named to the Flo Hyman Collegiate Cup All-Tournament Team
- Duygu Duzceler finishes her career with 134 matches played, never missing a match or even a set. She fell just three matches short of being placed on the Top 10 list, which is filled with former student-athletes from the 1970s and 1980s
- Duygu Duzceler finishes her career seventh in school history with 135 service aces. Her 2,915 career assists rank sixth in school history
- Sareea Freeman's .356 career hitting percentage ranks third in school history. Her 393 total blocks are 10th on the school's career list, while her 341 block assists are sixth
- Sareea Freeman's .438 hitting percentage in 2012 ranks second in school history
- Katie Mosher's 1,099 career digs are seventh in school history. With two years of eligibility left, Mosher is on track to break the all-time school record of 1,859 held by Summer Weissing
- Katie Mosher's 495 digs in 2012 are the fifth-most in school history
- Ashley Neff's 438 total blocks rank eighth in school history, while her 378 block assists are fifth
- Ashley Neff's 184 total blocks in 2012 are the 10th-most in school history. Neff now has two spots in the single-season Top 10 in total blocks
- Ashley Neff's .380 hitting percentage in 2012 ranks fifth on the school's single-season list
- Florida State has finished the last two seasons (2011, 2012) with 28 wins apiece. The only other schools to finish with 28 wins or better in the last two years are Southern California and Western Kentucky
- Ashley Neff earned AVCA Third-Team All-America honors, while Fatma Yildirim and Sareea Freeman earned honorable mention All-America honors
- Sareea Freeman was one of three student-athletes who was named NCAA.com Players of the Week on Oct. 31
- Florida State finished 18th in the final AVCA Poll, marking the third time in the last four years the Seminoles have ended the season nationally ranked
- Florida State finished in the AVCA Poll from start to finish in 2012 for the first time in program history (preseason to postseason)
- The Seminoles finished the season with the 12th-highest RPI in the nation
- Florida State finished eighth nationally with an .875 winning percentage
- Florida State finished 14th nationally with a .276 hitting percentage
- Florida State finished 20th nationally with 2.76 blocks per set
- Sareea Freeman finished second nationally with a .438 hitting percentage
- Ashley Neff finished seventh nationally in blocks per set (1.61) and 21st with a .380 hitting percentage
- Had two student-athletes in Olivera Medic and Sarah Wickstrom make the All-ACC Academic Team





# 2012 MATCH BY MATCH RESULTS

Date	Opponent	Score	Score-by-set	Overall	Conf	Time	Att.
Aug 24	at #15 Tennessee	W	3-0 27-25,25-15,25-21	1-0	0-0	1:37	1097
Aug 25	vs #10 Iowa State	W	3-2 23-25,25-23,25-11,25-27,15-11	2-0	0-0	2:23	1762
Aug 25	vs Cincinnati	W	3-0 25-20,25-17,25-14	3-0	0-0	1:25	1762
Aug 31	FIU	W	3-0 25-11,25-12,25-16	4-0	0-0	1:21	1018
Sep 01	GEORGIA	W	3-1 26-28,25-11,25-21,25-16	5-0	0-0	2:00	823
Sep 01	at Florida A&M	W	3-0 25-13,25-18,25-18	6-0	0-0	1:23	335
* Sep 07	at Miami	L	1-3 25-18,17-25,22-25,18-25	6-1	0-1	2:06	1129
@ Sep 14	vs #18 Pepperdine	L	0-3 21-25,23-25,15-25	6-2	0-1	1:25	194
@ Sep 14	at Houston	W	3-0 25-14,25-15,25-19	7-2	0-1	1:20	601
@ Sep 15	vs #21 Ohio State	W	3-1 25-18,22-25,25-13,25-13	8-2	0-1	1:49	352
* Sep 21	at Virginia Tech	W	3-2 19-25,25-19,22-25,25-15,15-11	9-2	1-1	2:19	1496
* Sep 22	at Virginia	W	3-1 23-25,25-14,25-17,25-12	10-2	2-1		328
* Sep 28	WAKE FOREST	W	3-1 25-17,25-16,22-25,25-19	11-2	3-1	1:48	1115
* Sep 30	DUKE	W	3-1 25-20,22-25,25-20,25-16	12-2	4-1	1:57	1102
* Oct 05	NORTH CAROLINA	W	3-0 25-23,26-24,25-23	13-2	5-1	1:46	1162
* Oct 07	NC STATE	W	3-0 25-23,25-23,25-16	14-2	6-1	1:34	762
* Oct 12	at Boston College	W	3-0 25-20,25-15,25-19	15-2	7-1	1:24	582
* Oct 14	at Maryland	W	3-1 25-22,25-17,22-25,25-17	16-2	8-1	1:40	277
* Oct 19	at Georgia Tech	W	3-2 33-35,23-25,25-13,25-17,15-10	17-2	9-1	2:25	1313
* Oct 21	at Clemson	W	3-0 25-9,25-23,25-19	18-2	10-1	1:26	804
Oct 24	#11 FLORIDA	W	3-0 25-23,25-22,25-21	19-2	10-1	1:35	1601
* Oct 26	VIRGINIA	W	3-0 25-19,25-11,25-16	20-2	11-1	1:22	1213
* Oct 28	VIRGINIA TECH	W	3-0 25-21,25-20,25-19	21-2	12-1	1:28	803
* Nov 02	at NC State	W	3-0 26-24,25-16,25-21	22-2	13-1	1:32	987
** Nov 03	at North Carolina	L	1-3 25-23,20-25,24-26,21-25	22-3	13-2	2:00	2014
* Nov 08	at Duke	W	3-0 25-16,26-24,25-22	23-3	14-2	1:35	711
* Nov 10	at Wake Forest	W	3-1 25-23,25-21,19-25,25-14	24-3	15-2	1:47	376
* Nov 16	MARYLAND	W	3-0 25-21,25-15,25-19	25-3	16-2	1:29	987
* Nov 18	BOSTON COLLEGE	W	3-0 25-22,25-13,25-22	26-3	17-2	843	712
* Nov 23	#23 MIAMI	W	3-1 25-20,22-25,25-14,29-27	27-3	18-2	2:05	1563
Nov 30	vs Hofstra	W	3-0 25-21,25-10,25-20	28-3	18-2	1:25	917
Dec 01	vs #22 Purdue	L	2-3 20-25,25-21,21-25,25-23,11-15	28-4	18-2	2:40	687

Team Record	W-L-T	Attend	Dates	Total	Avg.
Overall:	28-4	Total:	32	30585	956
Conference:	18-2	Home:	12	12861	1072
Home:	12-0	Away:	14	12050	861
Away:	12-2	Neutral:	6	5674	946
Neutral:	4-2				
3 sets:	17-1				
4 sets:	8-2				
5 sets:	3-1				

## 2012 Tournament Honors

### FSU Invitational All Tournament Team

Olivera Medic  
Sareea Freeman  
Fatma Yildirim

### Comcast Lady Vol Classic All-Tournament Team

Olivera Medic  
Duygu Duzceler  
Ashley Neff (MVP)

### Flo Hyman Collegiate Cup All-Tournament Team

Fatma Yildirim  
Katie Mosher



# 2012 MATCH BY MATCH STATS

Date	Opponent	sp	attack				set			serve				recept			dig	blocking				bhe	points	score
			k	e	ta	pct	a	ta	pct	sa	se	ta	pct	re	ta	pct		bs	ba	be	total			
Aug 24, 2012	at Tennessee	3	35	10	85	.294	34	-	-	0	7	-	2	-	-	33	4	16	1	12.0	0	-	3-0	
Aug 25, 2012	vs Iowa State	5	76	28	180	.267	69	-	-	2	5	-	3	-	-	69	1	24	2	13.0	0	-	3-2	
Aug 25, 2012	vs Cincinnati	3	38	11	85	.318	35	-	-	5	6	-	0	-	-	33	4	6	0	7.0	0	-	3-0	
Aug 31, 2012	FIU	3	43	10	77	.429	39	-	-	5	6	-	2	-	-	34	4	12	2	10.0	0	-	3-0	
Sep 01, 2012	GEORGIA	4	57	17	136	.294	50	-	-	5	7	-	4	-	-	54	2	30	2	17.0	1	-	3-1	
Sep 01, 2012	at Florida A&M	3	44	7	104	.356	41	-	-	4	3	-	2	-	-	59	1	20	3	11.0	0	-	3-0	
Sep 07, 2012	at Miami	4	49	25	155	.155	44	-	-	1	3	-	4	-	-	69	5	8	4	9.0	0	-	1-3	
Sep 14, 2012	vs Pepperdine	3	37	18	113	.168	34	-	-	5	3	-	5	-	-	37	0	18	3	9.0	0	-	0-3	
Sep 14, 2012	at Houston	3	44	13	107	.290	44	-	-	6	5	-	1	-	-	51	2	14	1	9.0	0	-	3-0	
Sep 15, 2012	vs Ohio State	4	65	14	136	.375	60	-	-	5	2	-	4	-	-	59	2	10	2	7.0	0	-	3-1	
Sep 21, 2012	at Virginia Tech	5	65	30	177	.198	61	-	-	2	4	-	3	-	-	80	4	22	1	15.0	2	-	3-2	
Sep 22, 2012	at Virginia	4	62	9	128	.414	58	-	-	3	6	-	4	-	-	68	4	18	3	13.0	0	-	3-1	
Sep 28, 2012	WAKE FOREST	4	61	22	127	.307	58	-	-	7	3	-	4	-	-	55	0	10	0	5.0	0	-	3-1	
Sep 30, 2012	DUKE	4	56	18	126	.302	51	-	-	4	6	-	2	-	-	50	2	22	3	13.0	2	-	3-1	
Oct 05, 2012	NORTH CAROLINA	3	50	15	120	.292	45	-	-	1	0	-	4	-	-	52	1	16	1	9.0	1	-	3-0	
Oct 07, 2012	NC STATE	3	49	12	110	.336	43	-	-	4	6	-	1	-	-	43	1	8	0	5.0	1	-	3-0	
Oct 12, 2012	at Boston College	3	43	13	113	.265	37	-	-	2	3	-	1	-	-	57	1	10	0	6.0	0	-	3-0	
Oct 14, 2012	at Maryland	4	61	13	132	.364	54	-	-	6	2	-	5	-	-	57	4	12	2	10.0	0	-	3-1	
Oct 19, 2012	at Georgia Tech	5	58	26	140	.229	53	-	-	7	2	-	7	-	-	55	3	27	0	16.5	0	-	3-2	
Oct 21, 2012	at Clemson	3	55	16	133	.293	50	-	-	1	1	-	1	-	-	63	1	14	2	8.0	0	-	3-0	
Oct 24, 2012	FLORIDA	3	42	16	117	.222	37	-	-	3	2	-	0	-	-	56	2	8	1	6.0	0	-	3-0	
Oct 26, 2012	VIRGINIA	3	44	12	92	.348	41	-	-	3	2	-	3	-	-	44	2	10	2	7.0	0	-	3-0	
Oct 28, 2012	VIRGINIA TECH	3	41	16	94	.266	36	-	-	5	2	-	3	-	-	37	2	16	3	10.0	0	-	3-0	
Nov 02, 2012	at NC State	3	42	12	99	.303	39	-	-	6	2	-	6	-	-	38	3	18	2	12.0	0	-	3-0	
Nov 03, 2012	at North Carolina	4	56	19	148	.250	54	-	-	2	1	-	4	-	-	65	2	24	3	14.0	0	-	1-3	
Nov 08, 2012	at Duke	3	42	19	119	.193	35	-	-	6	3	-	4	-	-	56	1	18	1	10.0	0	-	3-0	
Nov 10, 2012	at Wake Forest	4	57	27	149	.201	55	-	-	1	9	-	2	-	-	54	1	18	2	10.0	1	-	3-1	
Nov 16, 2012	MARYLAND	3	36	8	92	.304	33	-	-	4	4	-	4	-	-	41	1	14	1	8.0	0	-	3-0	
Nov 18, 2012	BOSTON COLLEGE	3	46	12	114	.298	43	-	-	2	5	-	5	-	-	60	1	10	1	6.0	1	-	3-0	
Nov 23, 2012	MIAMI	4	58	22	157	.229	56	-	-	7	3	-	2	-	-	72	4	16	0	12.0	0	-	3-1	
Nov 30, 2012	vs Hofstra	3	38	8	84	.357	35	-	-	5	2	-	1	-	-	35	0	16	1	8.0	0	-	3-0	
Dec 01, 2012	vs Purdue	5	58	28	178	.169	52	-	-	3	1	-	3	-	-	69	1	12	1	7.0	0	-	2-3	
Florida State		114	1608	526	3927	.276	1476	-	-	122	116	-	96	-	-	1705	66	497	50	314.5	9	-	-	
		114	1448	727	4174	.173	1357	-	-	96	203	-	122	-	-	1559	48	383	63	239.5	34	-	-	

Sets played: 114  
Kills per set: 14.11  
Assists per set: 12.95

Service aces per set: 1.07  
Digs per set: 14.96  
Blocks per set: 2.76

Ball handling errors per set: 0.08  
Reception errors per set: 0.84



## A Look at the 27-Match Win Streak in Tully Gym

Date	Opponent	Result
8/26/11	Kentucky	W, 3-0
8/27/11	Albany	W, 3-0
8/27/11	No. 23 Tulsa	W, 3-1
9/14/11	No. 20 Miami	W, 3-0
9/30/11	Duke	W, 3-0
10/2/11	Wake Forest	W, 3-2
10/14/11	Georgia Tech	W, 3-0
10/16/11	Clemson	W, 3-0
10/28/11	Virginia Tech	W, 3-0
10/30/11	Virginia	W, 3-0
11/4/11	NC State	W, 3-0
11/6/11	North Carolina	W, 3-1
12/2/11	Albany*	W, 3-0
12/3/11	Cincinnati*	W, 3-2
8/31/12	FIU	W, 3-0
9/1/12	Georgia	W, 3-1
9/28/12	Wake Forest	W, 3-1
9/30/12	Duke	W, 3-1
10/5/12	North Carolina	W, 3-0
10/7/12	NC State	W, 3-0
10/24/12	No. 11 Florida	W, 3-0
10/26/12	Virginia	W, 3-0
10/28/12	Virginia Tech	W, 3-0
11/16/12	Maryland	W, 3-0
11/18/12	Boston College	W, 3-0
11/23/12	Miami	W, 3-1
11/30/12	Hofstra*	W, 3-0

\*NCAA matches that are considered neutral sites



# 2012 MATCH BY MATCH COMPARISON

Date	Opponent	Score	Kills	Errors	TA	Hit%	Assists	SA	SE	RE	Digs	Blocks	BS	BA	BE	BHE
Aug 24, 2012	at Tennessee	3-0	35/41	10/25	85/104	.294/.154	34/41	0/2	7/17	2/0	33/33	12.0/7.0	4/0	16/14	1/1	0/0
Aug 25, 2012	vs Iowa State	3-2	76/60	28/28	180/174	.267/.184	69/58	2/3	5/5	3/2	69/66	13.0/11.0	1/3	24/16	2/0	0/1
Aug 25, 2012	vs Cincinnati	3-0	38/34	11/22	85/95	.318/.126	35/32	5/0	6/8	0/5	33/31	7.0/4.0	4/2	6/4	0/1	0/1
Aug 31, 2012	FIU	3-0	43/18	10/24	77/80	.429/-.075	39/18	5/2	6/2	2/5	34/22	10.0/3.0	4/2	12/2	2/0	0/1
Sep 01, 2012	GEORGIA	3-1	57/46	17/27	136/133	.294/.143	50/46	5/4	7/7	4/5	54/57	17.0/6.0	2/2	30/8	2/2	1/1
Sep 01, 2012	at Florida A&M	3-0	44/36	7/22	104/127	.356/.110	41/35	4/2	3/4	2/4	59/46	11.0/3.0	1/1	20/4	3/2	0/0
Sep 07, 2012	at Miami	1-3	49/59	25/22	155/162	.155/.228	44/56	1/4	3/8	4/1	69/66	9.0/11.0	5/4	8/14	4/0	0/0
Sep 14, 2012	vs Pepperdine	0-3	37/49	18/14	113/113	.168/.310	34/44	5/5	3/3	5/5	37/48	9.0/9.0	0/2	18/14	3/1	0/0
Sep 14, 2012	at Houston	3-0	44/28	13/22	107/109	.290/.055	44/26	6/1	5/2	1/6	51/42	9.0/7.0	2/3	14/8	1/4	0/0
Sep 15, 2012	vs Ohio State	3-1	65/47	14/21	136/136	.375/.191	60/47	5/4	2/2	4/5	59/53	7.0/10.0	2/0	10/20	2/6	0/1
Sep 21, 2012	at Virginia Tech	3-2	65/54	30/30	177/177	.198/.136	61/51	2/3	4/9	3/2	80/72	15.0/11.0	4/3	22/16	1/0	2/0
Sep 22, 2012	at Virginia	3-1	62/47	9/26	128/153	.414/.137	58/43	3/4	6/4	4/3	68/54	13.0/5.0	4/0	18/10	3/6	0/2
Sep 28, 2012	WAKE FOREST	3-1	61/45	22/20	127/129	.307/.194	58/45	7/4	3/5	4/7	55/44	5.0/5.0	0/0	10/10	0/3	0/1
Sep 30, 2012	DUKE	3-1	56/52	18/28	126/138	.302/.174	51/46	4/2	6/7	2/4	50/46	13.0/6.0	2/0	22/12	3/0	2/2
Oct 05, 2012	NORTH CAROLINA	3-0	50/48	15/21	120/134	.292/.201	45/48	1/4	0/3	4/1	52/50	9.0/6.0	1/0	16/12	1/1	1/1
Oct 07, 2012	NC STATE	3-0	49/40	12/16	110/108	.336/.222	43/37	4/1	6/5	1/4	43/40	5.0/4.0	1/0	8/8	0/1	1/0
Oct 12, 2012	at Boston College	3-0	43/37	13/25	113/128	.265/.094	37/37	2/1	3/5	1/2	57/49	6.0/5.0	1/0	10/10	0/2	0/0
Oct 14, 2012	at Maryland	3-1	61/60	13/22	132/151	.364/.252	54/51	6/5	2/6	5/6	57/49	10.0/4.0	4/1	12/6	2/3	0/2
Oct 19, 2012	at Georgia Tech	3-2	58/64	26/36	140/165	.229/.170	53/59	7/7	2/16	7/7	55/50	16.5/13.0	3/1	27/24	0/1	0/2
Oct 21, 2012	at Clemson	3-0	55/33	16/15	133/125	.293/.144	50/33	1/1	1/2	1/1	63/54	8.0/8.0	1/2	14/12	2/3	0/1
Oct 24, 2012	FLORIDA	3-0	42/47	16/18	117/127	.222/.228	37/42	3/0	2/9	0/3	56/52	6.0/9.0	2/5	8/8	1/2	0/2
Oct 26, 2012	VIRGINIA	3-0	44/29	12/17	92/97	.348/.124	41/26	3/3	2/7	3/3	44/31	7.0/5.0	2/0	10/10	2/2	0/1
Oct 28, 2012	VIRGINIA TECH	3-0	41/36	16/19	94/95	.266/.179	36/34	5/3	2/7	3/5	37/31	10.0/7.0	2/2	16/10	3/2	0/2
Nov 02, 2012	at NC State	3-0	42/41	12/25	99/115	.303/.139	39/37	6/6	2/3	6/6	38/39	12.0/5.0	3/4	18/2	2/2	0/0
Nov 03, 2012	at North Carolina	1-3	56/73	19/24	148/169	.250/.290	54/65	2/4	1/7	4/2	65/64	14.0/10.0	2/4	24/12	3/4	0/1
Nov 08, 2012	at Duke	3-0	42/36	19/15	119/112	.193/.188	35/33	6/4	3/7	4/6	56/54	10.0/10.0	1/2	18/16	1/0	0/1
Nov 10, 2012	at Wake Forest	3-1	57/44	27/27	149/134	.201/.127	55/41	1/2	9/8	2/1	54/53	10.0/11.5	1/1	18/21	2/2	1/0
Nov 16, 2012	MARYLAND	3-0	36/39	8/26	92/113	.304/.115	33/37	4/4	4/7	4/4	41/38	8.0/7.0	1/0	14/14	1/0	0/1
Nov 18, 2012	BOSTON COLLEGE	3-0	46/33	12/17	114/114	.298/.140	43/30	2/5	5/6	5/2	60/48	6.0/7.0	1/0	10/14	1/1	1/2
Nov 23, 2012	MIAMI	3-1	58/59	22/26	157/171	.229/.193	56/54	7/2	3/5	2/7	72/64	12.0/10.0	4/0	16/20	0/4	0/2
Nov 30, 2012	vs Hofstra	3-0	38/38	8/21	84/102	.357/.167	35/35	5/1	2/7	1/5	35/33	8.0/3.0	0/0	16/6	1/2	0/3
Dec 01, 2012	vs Purdue	2-3	58/75	28/26	178/184	.169/.266	52/70	3/3	1/10	3/3	69/80	7.0/17.0	1/4	12/26	1/5	0/3

Note: Match totals are displayed in the format TEAM/OPPONENT for each category

### Set Comparisons

MATCH WINS BY #SETS	1	2	3	4	5	Total
Florida State	0	0	17	8	3	28
Opponents	0	0	1	2	1	4
SETS WON BY SET	1	2	3	4	5	Total
Florida State	25	25	24	11	3	88
Opponents	7	7	8	3	1	26
POINTS BY SET	1	2	3	4	5	Total
Florida State	793	776	767	343	56	2735
Opponents	674	610	635	266	47	2232







# 2012 SEASON STATISTICS

##	Player	sp	mp-ms	Attack					Set		Serve		
				k	k/s	e	ta	pct	a	a/s	sa	sa/s	se
7	Fatma Yildirim	112	32-31	324	2.89	124	881	.227	28	0.25	12	0.11	22
22	Sareea Freeman	114	32-1	268	2.35	55	486	.438	4	0.04	0	0.00	0
24	Olivera Medic	110	32-30	266	2.42	95	696	.246	17	0.15	25	0.23	16
14	Ashley Neff	114	32-31	248	2.18	51	518	.380	10	0.09	0	0.00	0
12	Marija Milosavljevic	93	30-28	165	1.77	60	472	.222	6	0.06	11	0.12	21
23	Elise Walch	66	22-18	135	2.05	51	333	.252	3	0.05	0	0.00	0
35	Mara Green	64	26-13	90	1.41	40	236	.212	2	0.03	4	0.06	5
5	Nicole Walch	46	19-8	73	1.59	42	209	.148	2	0.04	2	0.04	13
20	Duygu Duzceler	114	32-31	34	0.30	2	64	.500	682	5.98	33	0.29	14
2	Katie Mosher	113	32-0	5	0.04	4	24	.042	78	0.69	11	0.10	10
13	Laura Dadowski	76	31-0	0	0.00	0	0	.000	3	0.04	8	0.11	4
10	Sarah Wickstrom	114	32-1	0	0.00	1	7	-.143	639	5.61	15	0.13	10
9	Caroline Dadowski	11	8-0	0	0.00	0	0	.000	2	0.18	1	0.09	1
FLORIDA STATE		114	32-32	1608	14.11	526	3927	.276	1476	12.95	122	1.07	116
Opponents		114	32-32	1448	12.70	727	4174	.173	1357	11.90	96	0.84	203

##	Player	sp	re	Dig		Blocking					
				dig	dig/s	bs	ba	total	blk/s	be	bhe
7	Fatma Yildirim	112	29	308	2.75	5	39	44	0.39	7	0
22	Sareea Freeman	114	1	16	0.14	22	89	111	0.97	11	0
24	Olivera Medic	110	27	337	3.06	4	39	43	0.39	5	2
14	Ashley Neff	114	0	30	0.26	26	158	184	1.61	5	0
12	Marija Milosavljevic	93	1	46	0.49	3	68	71	0.76	6	1
23	Elise Walch	66	0	17	0.26	3	35	38	0.58	3	0
35	Mara Green	64	0	34	0.53	2	50	52	0.81	4	0
5	Nicole Walch	46	3	37	0.80	1	19	20	0.43	2	0
20	Duygu Duzceler	114	0	178	1.56	0	0	0	0.00	3	4
2	Katie Mosher	113	24	495	4.38	0	0	0	0.00	0	0
9	Caroline Dadowski	11	1	6	0.55	0	0	0	0.00	0	0
13	Laura Dadowski	76	1	37	0.49	0	0	0	0.00	0	0
10	Sarah Wickstrom	114	0	164	1.44	0	0	0	0.00	4	2
-	TEAM	-	9	-	-	-	-	-	-	-	-
FLORIDA STATE.....		114	96	1705	14.96	66	497	314.5	2.76	50	9
Opponents.....		114	122	1559	13.68	48	383	239.5	2.10	63	34





# 2012 ACC REVIEW

## 2012 ALL-ACC TEAM

Name	Yr.	Position	School
Sandra Adeleye	Sr.	MH	Clemson
Christina Gray	Sr.	MB	Duke
Ali McCurdy	Jr.	DS/L	Duke
Sareea Freeman	Sr.	MB	Florida State
Fatma Yildirim	Sr.	OH	Florida State
Ashley Neff	Jr.	MB	Florida State
Monique Mead	Sr.	RH	Georgia Tech
Ashleigh Crutcher	So.	OH	Maryland
Taylor Hollins	Jr.	OH	Miami
Ryan Shaffer	Jr.	DS	Miami
Alex Johnson	Jr.	RS	Miami
Emani Sims	So.	MB	Miami
Alexis Mourning	So.	MB	Miami
Nrithya Sundararaman	Sr.	S/H	Miami
Emily McGee	Sr.	OH	North Carolina
Chanuel Nelson	So.	OPP	North Carolina
Megan Cyr	Sr.	S	NC State
Cara Baarendse	Sr.	MB	Virginia Tech

## 2012 ACC ALL-FRESHMEN TEAM

Name	Position	School
Katty Workman	OH	Boston College
Elizabeth Campbell	MB	Duke
Emily Sklar	OH	Duke
Chanell Clark-Bibbs	MB	Georgia Tech
Paige Neuenfeldt	MB	North Carolina
Natalie Bausback	OH	Virginia

## FINAL ACC STANDINGS

	OVERALL		CONFERENCE	
	W	L	W	L
Florida State	28	4	18	2
Miami	25	6	17	3
North Carolina	26	6	16	4
NC State	22	10	12	8
Clemson	21	10	12	8
Georgia Tech	19	12	10	10
Virginia Tech	16	14	9	11
Maryland	17	15	8	12
Duke	15	17	6	14
Wake Forest	11	21	5	15
Boston College	10	22	4	16
Virginia	9	22	3	17

## 2012 FINAL NCAA RPI

12	Florida State
18	North Carolina
28	Miami
44	NC State
55	Clemson
65	Virginia Tech
68	Georgia Tech
80	Duke
91	Maryland
152	Virginia
156	Boston College
158	Wake Forest

Coach of the Year ..... Nicole Lantagne Welch, Miami  
 Player of the Year ..... Ashley Neff, Florida State  
 Defensive Player of the Year ..... Ali McCurdy, Duke  
 Freshman of the Year ..... Paige Neuenfeldt, UNC

##	Player	Attack							Set		Serve		
		sp	mp-ms	k	k/s	e	ta	pct	a	a/s	sa	sa/s	se
7	Fatma Yildirim	72	20-20	198	2.75	83	569	.202	13	0.18	6	0.08	9
22	Sareea Freeman	72	20-1	191	2.65	34	334	.470	4	0.06	0	0.00	0
14	Ashley Neff	72	20-19	178	2.47	33	368	.394	8	0.11	0	0.00	0
24	Olivera Medic	71	20-20	166	2.34	68	465	.211	10	0.14	18	0.25	11
12	Marija Milosavljevic	58	19-18	100	1.72	38	284	.218	5	0.09	5	0.09	15
35	Mara Green	44	17-10	67	1.52	35	173	.185	2	0.05	2	0.05	3
23	Elise Walch	33	12-9	61	1.85	28	155	.213	1	0.03	0	0.00	0
5	Nicole Walch	28	11-3	44	1.57	22	117	.188	1	0.04	2	0.07	5
20	Duygu Duzceler	72	20-19	23	0.32	2	38	.553	431	5.99	21	0.29	12
2	Katie Mosher	72	20-0	3	0.04	2	15	.067	48	0.67	6	0.08	5
9	Caroline Dadowski	5	4-0	0	0.00	0	0	.000	0	0.00	1	0.20	1
13	Laura Dadowski	48	19-0	0	0.00	0	0	.000	2	0.04	4	0.08	3
10	Sarah Wickstrom	72	20-1	0	0.00	1	7	-.143	421	5.85	9	0.12	3
FLORIDA STATE		72	20-20	1031	14.32	346	2525	.271	946	13.14	74	1.03	67
Opponents		72	20-20	929	12.90	457	2690	.175	863	11.99	69	0.96	127

##	Player	Dig				Blocking					
		sp	re	dig	dig/s	bs	ba	total	blk/s	be	bhe
7	Fatma Yildirim	72	20	193	2.68	1	29	30	0.42	5	0
22	Sareea Freeman	72	1	11	0.15	16	54	70	0.97	7	0
14	Ashley Neff	72	0	21	0.29	19	100	119	1.65	4	0
24	Olivera Medic	71	19	248	3.49	3	19	22	0.31	4	2
12	Marija Milosavljevic	58	1	33	0.57	1	51	52	0.90	2	1
35	Mara Green	44	0	27	0.61	1	33	34	0.77	2	0
23	Elise Walch	33	0	7	0.21	1	13	14	0.42	2	0
5	Nicole Walch	28	1	19	0.68	1	12	13	0.46	2	0
20	Duygu Duzceler	72	0	106	1.47	0	0	0	0.00	1	3
2	Katie Mosher	72	18	324	4.50	0	0	0	0.00	0	0
10	Sarah Wickstrom	72	0	106	1.47	0	0	0	0.00	2	2
9	Caroline Dadowski	5	1	0	0.00	0	0	0	0.00	0	0
13	Laura Dadowski	48	0	21	0.44	0	0	0	0.00	0	0
-	TEAM	-	8	-	-	-	-	-	-	-	-
FLORIDA STATE.....		72	69	1116	15.50	43	311	198.5	2.76	31	8
Opponents.....		72	74	996	13.83	24	253	150.5	2.09	37	21



# 2012 ACC REVIEW

## 2012 Atlantic Coast Conference Volleyball - Individual Leaders

HITTING PERCENTAGE						SERVICE ACES					
	CI	S	K	E	TA	Pct.		CI	S	No.	Avg/S
1. Sareea Freeman-FS	SR	106	253	49	456	.447	1. Monique Mead-GT	SR	116	56	0.48
2. Ashley Neff-FS	JR	106	236	46	482	.394	2. Alex Johnson-UM	JR	110	43	0.39
3. Annie Czarnecki-GT	SR	114	197	37	421	.380	3. Nikki Glass-NCS	SO	122	46	0.38
4. Adreene Elliott-MD	SO	117	312	75	653	.363	4. Kaleigh Colson-GT	JR	116	43	0.37
5. Kathryn Caine-VT	SO	112	232	69	459	.355	5. Bailey Hunter-GT	SR	116	37	0.32
6. Victoria Hamsher-VT	JR	111	236	73	464	.351	6. Mackenzie Dagostino-MD	FR	116	33	0.28
7. Cara Baarendse-VT	SR	112	244	50	555	.350	7. Courtney Castile-BC	SO	114	32	0.28
8. Emani Sims-UM	SO	110	275	69	628	.328	8. Kristin Faust-CU	SO	107	30	0.28
9. Paige Neuenfeldt-NC	FR	109	260	82	543	.328	9. Susan Carlson-GT	SR	100	27	0.27
10. Alexa Rand-CU	SR	104	167	48	370	.322	10. Emily McGee-NC	SR	115	31	0.27

KILLS					BLOCKS						
	CI	S	No.	Avg/S		CI	S	BS	BA	Total	Avg/S
1. Katty Workman-BC	FR	102	412	4.04	1. Ashley Neff-FS	JR	106	26	148	174.0	1.64
2. Monique Mead-GT	SR	116	458	3.95	2. Emani Sims-UM	SO	110	18	134	152.0	1.38
3. Ashleigh Crutcher-MD	SO	117	443	3.79	3. Alexis Mourning-UM	SO	109	10	127	137.0	1.26
4. Sandra Adeleye-CU	SR	109	385	3.53	4. Paige Neuenfeldt-NC	FR	109	21	105	126.0	1.16
5. Andrea Beck-WF	SR	116	396	3.41	5. Alexa Rand-CU	SR	104	22	97	119.0	1.14
6. Bailey Hunter-GT	SR	116	383	3.30	6. Chelsea Cook-DU	JR	128	18	122	140.0	1.09
7. Moneshia Simmons-CU	JR	109	345	3.17	7. Sandra Adeleye-CU	SR	109	31	88	119.0	1.09
8. Taylor Hollins-UM	JR	110	348	3.16	8. Annie Czarnecki-GT	SR	114	13	110	123.0	1.08
9. Jennifer Wiker-VT	SR	110	327	2.97	9. Christiana Gray-DU	SR	128	33	104	137.0	1.07
10. Samantha Gostling-VT	JR	111	328	2.95	10. Alesha Wilson-NCS	SO	93	14	81	95.0	1.021.03

ASSISTS					DIGS				
	CI	S	No.	Avg/S		CI	S	No.	Avg/S
1. Nrithya Sundararaman-UM	SR	107	1147	10.72	1. Ali McCurdy-DU	JR	128	672	5.25
2. Kaleigh Colson-GT	JR	116	1221	10.53	2. Ryan Shaffer-UM	JR	110	518	4.71
3. Megan Cyr-NCS	SR	122	1234	10.11	3. Morgan O'Neill-VT	SR	111	504	4.54
4. Danae Rosendall-WF	SO	113	1135	10.04	4. Natalie Patzin-CU	SR	109	489	4.49
5. Hannah Brenner-CU	JR	106	1064	10.04	5. Katie Mosher-FS	SO	105	463	4.41
6. Jordan Fish-VT	SO	112	1090	9.73	6. Emily Rottman-VA	JR	112	490	4.38
7. Kellie Barnum-BC	SO	91	747	8.21	7. Megan Miller-WF	FR	116	505	4.35
8. Cora Harms-NC	SR	112	856	7.64	8. Ece Taner-NC	SO	116	465	4.01
9. Tori Janowski-VA	SO	112	846	7.55	9. Alston Kearns-NCS	SO	122	451	3.70
10. Duygu Duzcelcer-FS	SR	106	638	6.02	10. Franny Hock-BC	FR	108	381	3.53

## 2012 Atlantic Coast Conference Volleyball - Team Leaders

HITTING PERCENTAGE						BLOCKS					
	S	K	E	TA	Pct.		S	BS	BA	Total	Avg./S
1. Florida State	106	1512	490	3665	.279	1. Miami (FL)	110	50	540	320.0	2.91
2. Virginia Tech	112	1478	530	3778	.251	2. Florida State	106	65	469	299.5	2.83
3. Georgia Tech	116	1550	614	3771	.248	3. Clemson	109	76	408	280.0	2.57
4. Miami (FL)	110	1578	573	4158	.242	4. North Carolina	116	67	426	280.0	2.41
5. North Carolina	116	1642	626	4239	.240	5. NC State	122	82	407	285.5	2.34
6. Clemson	109	1451	529	4000	.230	6. Duke	128	62	462	293.0	2.29
7. Duke	128	1694	659	4686	.221	7. Maryland	117	92	342	263.0	2.25
8. Maryland	117	1597	662	4252	.220	8. Virginia Tech	112	57	363	238.5	2.13
9. NC State	122	1571	680	4367	.204	9. Georgia Tech	116	53	386	246.0	2.12
10. Wake Forest	116	1452	685	4133	.186	10. Virginia	112	53	359	232.5	2.08
11. Virginia	112	1343	663	3984	.171	11. Wake Forest	116	63	348	237.0	2.04
12. Boston College	114	1375	691	4099	.167	12. Boston College	114	50	310	205.0	1.80

ASSISTS				SERVICE ACES			
	S	No.	Avg/S		S	No.	Avg/S
1. Miami (FL)	110	1465	13.32	1. Georgia Tech	116	204	1.76
2. North Carolina	116	1537	13.25	2. NC State	122	156	1.28
3. Florida State	106	1389	13.10	3. Maryland	117	148	1.26
4. Maryland	117	1481	12.66	4. North Carolina	116	145	1.25
5. Clemson	109	1359	12.47	5. Clemson	109	135	1.24
6. Georgia Tech	116	1440	12.41	6. Miami (FL)	110	136	1.24
7. Virginia Tech	112	1387	12.38	7. Virginia Tech	112	138	1.23
8. Duke	128	1564	12.22	8. Virginia	112	133	1.19
9. Wake Forest	116	1358	11.71	9. Florida State	106	114	1.08
10. NC State	122	1428	11.70	10. Boston College	114	111	0.97
11. Boston College	114	1294	11.35	11. Duke	128	121	0.95
12. Virginia	112	1257	11.22	12. Wake Forest	116	102	0.88

KILLS				DIGS			
	S	No.	Avg/S		S	No.	Avg/S
1. Miami (FL)	110	1578	14.35	1. Clemson	109	1874	17.19
2. Florida State	106	1512	14.26	2. Duke	128	2150	16.80
3. North Carolina	116	1642	14.16	3. Miami (FL)	110	1820	16.55
4. Maryland	117	1597	13.65	4. North Carolina	116	1771	15.27
5. Georgia Tech	116	1550	13.36	5. Florida State	106	1601	15.10
6. Clemson	109	1451	13.31	6. Wake Forest	116	1752	15.10
7. Duke	128	1694	13.23	7. NC State	122	1811	14.84
8. Virginia Tech	112	1478	13.20	8. Maryland	117	1699	14.52
9. NC State	122	1571	12.88	9. Boston College	114	1654	14.51
10. Wake Forest	116	1452	12.52	10. Virginia Tech	112	1586	14.16
11. Boston College	114	1375	12.06	11. Virginia	112	1493	13.33
12. Virginia	112	1343	11.99	12. Georgia Tech	116	1460	12.59



# FSU POSTSEASON HISTORY

## FSU IN THE METRO CONFERENCE (1982-1990) - YEAR-BY-YEAR RECORD

Year	Metro (Finish)	Overall	Head Coach
1982	N/A (3rd)	27-17	Cecile Reynaud
1983	10-0 (1st)	31-6	Cecile Reynaud
1984	7-2 (3rd)	20-13	Cecile Reynaud
1985	7-1 (1st)	22-10	Cecile Reynaud
1986	8-0 (1st)	25-11	Cecile Reynaud
1987	8-0 (1st)	22-11	Cecile Reynaud
1988	8-1 (1st)	28-8	Cecile Reynaud
1989	10-0 (1st)	30-5	Cecile Reynaud
1990	7-2 (3rd)	25-10	Cecile Reynaud

## FSU IN THE METRO CONFERENCE TOURNAMENT (1982-1990) - ALL-TIME RECORD: 24-14

Year	FSU Results
1982	Florida State 2 - Tulane 0
	Florida State 2 - Memphis 0
	Cincinnati 2 - Florida State 1
	Florida State 2 - Southern Miss 0
	Florida State 2 - Virginia Tech 0
	Louisville 2 - Florida State 1
	Louisville 3 - Florida State 2
	Florida State 3 - Memphis 0
1983	Florida State 3 - Southern Miss 0
	Florida State 3 - Cincinnati 1
	Florida State 3 - South Carolina 2
1984	Florida State 3 - Virginia Tech 0
	South Carolina 3 - Florida State 0
	Florida State 3 - Evansville 0
	LSU 3 - Florida State 0
	Brigham Young 3 - Florida State 0
	Arizona State 3 - Florida State 0
	Iowa 3 - Florida State 0
1985	Florida State 3 - Southern Miss 0
	Florida State 3 - South Carolina 1
	Brigham Young 3 - Florida State 0
	Georgia 3 - Florida State 1
1986	Florida State 3 - Virginia Tech 0
	Florida State 3 - South Carolina 1
	Brigham Young 3 - Florida State 1
	Florida State 3 - California 2
1987	Florida State 3 - South Carolina 1
	Florida State 3 - Cincinnati 1
	Houston 3 - Florida State 2
	Long Beach State 3 - Florida State 2
1988	Florida State 3 - Southern Miss 0
	Florida State 3 - South Carolina 0
	Florida State 3 - Cincinnati 1
1989	Florida State 3 - Southern Miss 0
	Florida State 3 - Louisville 0
	Florida State 3 - Cincinnati 0
1990	Florida State 3 - Virginia Tech 0
	Louisville 3 - Florida State 2

## FSU IN THE ATLANTIC COAST CONFERENCE (1991-PRESENT) - YEAR-BY-YEAR RECORD

Year	ACC (Finish)	Overall	Head Coach
1991	2-5 (3rd)	16-15	Cecile Reynaud
1992	6-1 (2nd)	26-8	Cecile Reynaud
1993	9-5 (2nd)	24-10	Cecile Reynaud
1994	7-7 (3rd)	17-16	Cecile Reynaud
1995	3-11 (3rd)	11-19	Cecile Reynaud
1996	6-10 (5th)	12-19	Cecile Reynaud
1997	11-5 (3rd)	25-9	Cecile Reynaud
1998	11-5 (1st)	25-11	Cecile Reynaud
1999	1-15 (9th)	8-23	Cecile Reynaud
2000	9-7 (5th)	21-11	Cecile Reynaud
2001	10-6 (2nd)	17-12	Cecile Reynaud
2002	10-6 (2nd)	21-13	Todd Kress
2003	5-11 (8th)	16-17	Todd Kress
2004	9-7 (4th)	18-11	Todd Kress
2005	11-11 (T5th)	13-17	Todd Kress
2006	13-9 (4th)	19-12	Todd Kress
2007	13-9 (5th)	16-14	Todd Kress
2008	13-7 (5th)	21-9	Chris Poole
2009	19-1 (1st)	31-3	Chris Poole
2010	12-8 (4th)	22-11	Chris Poole
2011	18-2 (1st)	28-7	Chris Poole
2012	18-2 (1st)	28-4	Chris Poole

## FSU IN THE ACC TOURNAMENT (1991-PRESENT) - ALL-TIME RECORD: 16-13

Year	FSU Results
1991	Florida State 3 - North Carolina 0
	Virginia 3 - Florida State 1
1992	Florida State 3 - Virginia 0
	Florida State 3 - Maryland 2
	Duke 3 - Florida State 2
1993	Florida State 3 - North Carolina 0
	Florida State 3 - Clemson 0
	Duke 3 - Florida State 0
1994	Florida State 3 - Maryland 1
	Duke 3 - Florida State 0
1995	Florida State 3 - Clemson 2
	Maryland 3 - Florida State 0
1996	Georgia Tech 3 - Florida State 0
1997	Florida State 3 - Virginia 2
	Georgia Tech 3 - Florida State 1
1998	Florida State 3 - Wake Forest 0
	Florida State 3 - Virginia 0
	Florida State 3 - North Carolina 0
1999	Clemson 3 - Florida State 0
2000	Duke 3 - Florida State 2
2001	Florida State 3 - Wake Forest 0
	Florida State 3 - Duke 1
	North Carolina 3 - Florida State 1
2002	Florida State 3 - Clemson 2
	Florida State 3 - North Carolina 0
	Georgia Tech 3 - Florida State 1
2003	Florida State 3 - NC State 0
	Georgia Tech 3 - Florida State 1
2004	UNC 3 - Florida State 0
2005-12	No ACC Tournament Held

## FSU IN THE AVCA/USA TODAY COACHES POLL

Total weeks in AVCA/USA TODAY Poll	67
First Ranking	No. 20, 9/20/82
Highest Ranking	No. 6, 9/3/12
Last Ranking	No. 18, Preseason 2013

## WEEK-BY-WEEK IN THE USA TODAY COACHES POLL

No. 20	9/20/82
No. 21	9/14/93
No. 23	9/21/93
No. 21	9/28/93
No. 19	10/5/93
No. 17	10/12/93
No. 20	10/19/93
No. 23	10/26/93
No. 23	11/2/93
No. 25	Final 1993
No. 24	Preseason 1998
No. 22	9/8/98
No. 19	9/15/98
No. 21	9/22/98
No. 22	9/7/09
No. 19	9/14/09
No. 18	9/21/09
No. 17	9/28/09
No. 19	10/5/09
No. 17	10/12/09
No. 17	10/19/09
No. 17	10/26/09
No. 16	11/2/09
No. 15	11/9/09
No. 15	11/16/09
No. 14	11/23/09
No. 12	11/30/09

## CONFERENCE TOURNAMENT HISTORY

Conference	Year	Site	Host	FSU Finish
METRO	1982	Tallahassee, FL	Florida State	3rd Place
METRO	1983	Louisville, KY	Louisville	Champions
METRO	1984	Columbia, SC	South Carolina	3rd Place
METRO	1985	Hattiesburg, MS	Southern Miss	Champions
METRO	1986	Blacksburg, VA	Virginia Tech	Champions
METRO	1987	Memphis, TN	Memphis	Champions
METRO	1988	Cincinnati, OH	Cincinnati	Champions
METRO	1989	Tallahassee, FL	Florida State	Champions
METRO	1990	Louisville, KY	Louisville	3rd Place
ACC	1991	Charlottesville, VA	Virginia	3rd Place
ACC	1992	College Park, MD	Maryland	Runner-up
ACC	1993	Durham, NC	Duke	Runner-up
ACC	1994	Chapel Hill, NC	North Carolina	3rd Place
ACC	1995	Clemson, SC	Clemson	3rd Place
ACC	1996	Atlanta, GA	Georgia Tech	5th Place
ACC	1997	Raleigh, NC	NC State	3rd Place
ACC	1998	College Park, MD	Maryland	Champions
ACC	1999	Orlando, FL	ACC	9th Place
ACC	2000	Winston Salem, NC	Wake Forest	5th Place
ACC	2001	Tallahassee, FL	Florida State	Runner-up
ACC	2002	Atlanta, GA	Georgia Tech	Runner-up
ACC	2003	Orlando, FL	ACC	8th Place
ACC	2004	Charlottesville, VA	Virginia	8th Place
ACC	2005-12			No Tournament Held

No. 11	Final 2009
No. 15	Preseason 2010
No. 13	8/30/10
No. 17	9/6/10
No. 15	9/13/10
No. 13	9/20/10
No. 14	9/27/10
No. 20	10/4/10
No. 22	10/11/10
No. 24	10/18/10
No. 25	10/25/10
No. 25	8/29/11
No. 24	9/5/11
No. 23	9/19/11
No. 22	9/26/11
No. 24	10/3/11
No. 21	10/10/11
No. 19	10/17/11
No. 19	10/24/11
No. 18	10/31/11
No. 17	11/7/11
No. 21	11/14/11
No. 21	11/21/11
No. 7	Final 2011
No. 12	Preseason 2012
No. 8	8/27/12
No. 6	9/3/12
No. 11	9/10/12
No. 15	9/17/12
No. 14	9/24/12
No. 13	10/1/12
No. 12	10/8/12
No. 12	10/15/12
No. 12	10/22/12
No. 11	10/29/12
No. 13	11/5/12
No. 11	11/12/12
No. 12	11/19/12
No. 18	Final 2012
No. 18	Preseason 2013

## FSU VOLLEYBALL COACHES

1968	Martha Pat Moore
1969	Dr. Judy Blucher
1970	Dr. Billie Jones
1971	Dr. Linda Warren
1972-75	Dr. Billie Jones (107-22)
1976-2001	Dr. Cecile Reynaud (635-326)
2002-2007	Todd Kress (87-70)
2008-Present	Chris Poole

## NCAA CHAMPIONSHIPS (15 appearances)

Year	Site	Opponent	Score
1983	Tallahassee	Tennessee	15-12, 15-12, 1-15, 10-15, 8-15
1985	Athens	Georgia	6-15, 1-15, 11-15
1987	Austin	Texas	6-15, 11-15, 9-15
1988	Tallahassee	Colorado St.	3-15, 5-15, 15-9, 7-15
1989	Tallahassee	California	15-11, 11-15, 13-15, 13-15
1990	Lexington	Kentucky	12-15, 10-15, 15-10, 10-15
1992	Gainesville	Florida	9-15, 3-15, 10-15
1993	Tallahassee	DePaul	15-8, 7-15, 15-10, 15-13
	Tallahassee	Pacific	6-15, 17-15, 6-15, 9-15
1997	Gainesville	South Florida	15-8, 4-15, 13-15, 15-7, 9-15
1998	Louisville	Northern Illinois	15-10, 11-15, 10-15, 12-15
2002	Gainesville	South Florida	21-30, 19-30, 28-30
2009	Tallahassee	Alabama A&M	25-10, 25-19, 25-10
	Tallahassee	Jacksonville State	25-18, 26-24, 25-22
	Minneapolis	Kentucky	16-25, 26-24, 25-17, 19-25, 17-15
	Minneapolis	Minnesota	20-25, 7-25, 25-18, 17-25
2010	Gainesville	Ga. Southern	25-20, 23-25, 25-22, 25-13
	Gainesville	Florida	25-20, 22-25, 25-22, 21-25, 15-17
2011	Tallahassee	Albany	25-15, 25-11, 25-23
	Tallahassee	Cincinnati	25-23, 16-25, 25-20, 20-25, 15-13
	Minneapolis	Purdue	25-23, 21-25, 25-20, 25-19
	Minneapolis	Iowa State	25-21, 23-25, 25-20, 19-25, 15-11
	San Antonio	UCLA	16-25, 17-25, 21-25
2012	Tallahassee	Hofstra	25-21, 25-10, 25-20
	Tallahassee	Purdue	20-25, 25-21, 21-25, 25-23, 11-15



# HONORS AND AWARDS

**AVCA ALL-AMERICAN (12)**

Amanda Santos (HM)	04
Andreza Santos (HM)	05
Makini Thompson (HM)	06
Brianna Barry (2nd)	09
Jordana Price (HM)	09
Mira Djuric (HM)	09
Rachael Morgan (HM)	09
Visnja Djurdjevic (HM)	10, 11
Jekaterina Stepanova (2nd)	11
Ashley Neff (HM, 3rd)	11, 12
Sareea Freeman (HM)	12
Fatma Yildirim (HM)	12

**AVCA ALL-REGION (29)**

Carol Forsten	84
Joan Morris	86
Julie Todd	87
Nancy Gaspardarek	87, 88, 89
Maggie Philgence	87, 88, 89, 90
Deanne Kaleta	88
Gabrielle Reece	89
Luiza Ramos	92, 93, 94
Sherry Cowling	92
Bianca Stevens	92
Vicki Zinkil	93
Fiona Bolten	97, 98
Holly Schneider	98
Aisha Thornton	98
Norisha Campbell	00, 01
Kristen Frye	02
Amanda Santos	04
Andreza Santos	05
Makini Thompson	06
Jordana Price	08 (HM), 09
Brianna Barry	09
Mira Djuric	09
Rachael Morgan (HM)	09
Visnja Djurdjevic*	10, 11
Stephanie Neville (HM)	10
Jekaterina Stepanova	11
Ashley Neff	11, 12
Sareea Freeman	12
Fatma Yildirim	12

\*Named all-region at Tulane in 2009

**EAST REGION ROOKIE OF THE YEAR**

Cassie McLaughlin	03
-------------------	----

**ACC PLAYER OF THE WEEK (24)**

Kristine Cousins	91
Bianca Stevens	92
Luiza Ramos	93
Vicki Zinkil	93
Adria Ciraco	94
LaToya (Presberry) Washington	96, 97
Aisha Thornton	97, 98 (twice)
Fiona Bolten	98
Jennifer Werrick	98
Erica Bunch	00, 01
Norisha Campbell	00, 01 (twice)
Aisha Carr	02
Cassie McLaughlin	03
Kristen Rust	04
Mira Djuric	07, 09
Brianna Barry	08
Stephanie Neville	08
Jordana Price	09
Visnja Djurdjevic	10
Sareea Freeman	11, 12 (three times)
Jekaterina Stepanova	11
Elise Walch	11
Fatma Yildirim	12
Ashley Neff	12

**ACC ROOKIE OF THE WEEK (8)**

Maureen McCarthy	94
Holly Schneider	95
LaToya (Presberry) Washington	95
Aisha Thornton	96
Kate Hemlepp	97 (three times)
Jennifer Werrick	97 (three times)
Norisha Campbell	98
Jennifer Anderson	00

**ACC ROOKIE OF THE YEAR (2)**

Kate Hemlepp	97
Cassie McLaughlin	03

**ACC COACH OF THE YEAR (2)**

Cecile Reynaud	92, 00
Chris Poole	09, 11

**ACC PLAYER OF THE YEAR (2)**

Brianna Barry	09
Ashley Neff	12

**ACC ALL-FRESHMAN TEAM (10)**

Maureen McCarthy	94
Holly Schneider	95
Aisha Thornton	96
Kate Hemlepp	97
Jennifer Werrick	97
Jennifer Anderson	00
Cassie McLaughlin	03
Brianna Barry	06
Fatma Yildirim	09
Sarah Wickstrom	11

**ALL-ACC TEAM (27)**

Kristine Cousins	91
Sherry Cowling	92
Bianca Stevens	92
Luiza Ramos	92, 93, 94
Vicki Zinkil	93
Fiona Bolten	97, 98
Susan Hawks	97
Holly Schneider	97, 98
Aisha Thornton	98
Norisha Campbell	00, 01
Jennifer Werrick	00
Kristin Frye	02
Amanda Santos	04
Andreza Santos	05
Makini Thompson	06, 07
Mira Djuric	07, 09
Ashlee Moon	08
Lauren Richardson	08
Brianna Barry	09
Jordana Price	09
Rachael Morgan	09
Visnja Djurdjevic	10, 11
Stephanie Neville	10
Jekaterina Stepanova	11
Ashley Neff	11, 12
Fatma Yildirim	12
Sareea Freeman	12

**ACC ALL-TOURNAMENT TEAM (13)**

Deanna Bosschaert	91
Sherry Cowling	92
Bianca Stevens	92
Luiza Ramos	92, 93, 94
Franci Rard	93
LaToya (Presberry) Washington	95
Holly Schneider	95, 97, 98
Susan Hawks	98
Fiona Bolten	98
Norisha Campbell	01
Jennifer Anderson	01
Erica Bunch	02
Kristin Frye	02

**ACC TOURNAMENT MVP**

Fiona Bolten	98
--------------	----

**ALL-ACC ACADEMIC TEAM (11)**

Sarah Griffin	2005-06
Jessica Skower	2005-06
Brianna Barry	2006-09
Ashlee Moon	08
Jordana Price	08
Lauren Richardson	08
Jenna Romanelli	08, 10
Stephanie Neville	09, 10
Taylor Wilson	10
Sarah Wickstrom	12
Olivera Medic	12

**ACC ACADEMIC HONOR ROLL (69)**

Catie Lotarski	91, 93, 94
Jennifer McCall	91, 92, 93
Vicki Zinkil	91
Deanna Bosschaert	92, 93, 94
Jennifer Cichy	92
Franci Rard	93
Valerie Broussard	94, 95, 96
Adria Ciraco	94
Susan Johnson	94, 95, 96

Christy Minko	94, 95, 96
Luiza Ramos	94
Patty Diamond	95, 96
LaToya (Presberry) Washington	95, 96, 97
Holly Schneider	95, 96, 97, 98
Sarah Rickertsen	95, 96, 97, 98
Aisha Thornton	97, 99
Fiona Bolten	98
Courtney Dipert	98, 99
Kensy Zulueta	98
Kristin Frye	99, 00, 01, 02
Elizabeth Pound	99, 00, 01
Alex Sevillano	99, 00, 01, 02
Jennifer Anderson	00, 01, 02, 03
Dawn Hough	00, 01
Cerina Pele	00, 01, 02, 03
Jennifer Werrick	00
Chrissy Bloomgren	01
Aisha Carr	01, 02, 03
Ashley Meyer	01
Kameelah Omar	01, 02, 03
Carly Adams	02, 03
Lindsay Curtiss	02
Ashley Denbow	02
Nikki Anthony	03, 04
Sarah Griffin	03, 04, 05
Renee Hill	03, 04
Cassie McLaughlin	03
Jessica Skower	03, 04, 05
Danielle MacDonald	04
Summer Weissing	04
Kim Crawford	05
Zrinka Tomic	05
Brianna Barry	06, 07, 08, 09
Nikki Baker	08
Ashlee Moon	08
Stephanie Neville	08, 09, 10, 11
Lauren Richardson	08, 09, 10
Jenna Romanelli	08, 09, 10, 11
Taylor Wilson	08, 09, 10, 11
Kara Georgiadis	10
Mallory Kiley	10
Amanda Saxton	10, 11, 12
Courtney Zuber	10
Jennifer Hughes	10
Rachael Morgan	11
Duygu Duzceler	12
Kalee Schlabach	12
Jekaterina Stepanova	12
Sarah Wickstrom	12, 13
Sareea Freeman	13
Sarah Burrington	13
Caroline Dadowski	13
Laura Dadowski	13
Olivera Medic	13
Leah Mikesky	13
Abby Mixner	13
Katie Mosher	13
Ashley Neff	13
Nicole Walch	13

**METRO CONFERENCE PLAYER OF THE WEEK (3)**

Nancy Gaspardarek	87
Maggie Philgence	89, 90
Gabrielle Reece	89, 90

**METRO ALL-CONFERENCE PLAYERS (7)**

Donna Krai	85
Joan Morris	85, 86
Julie Todd	86, 87
Nancy Gaspardarek	87, 88, 89
Deanne Kaleta	87, 88
Maggie Philgence	88, 89, 90
Gabrielle Reece	89, 90

**METRO CONFERENCE ROOKIE OF THE YEAR (3)**

Lynne Fullhart	85
Nancy Gaspardarek	86
Maggie Philgence	87

**METRO CONFERENCE ALL-TOURNAMENT (15)**

Marie Sanders	80
Shannon Lages	80
Alicia Cross	82

Karyn Palgut	82, 83, 84
Marie Sanders	82, 83
Sally Summer	83
Joan Morris	85, 86
Donna Krai	85
Julie Todd	85, 86, 87
Deanne Kaleta	86, 87, 88
Julie Plattner	86
Nancy Gaspardarek	87, 88, 89
Maggie Philgence	88, 89, 90
Sonia Trevino	89
Gabrielle Reece	89

**METRO CONFERENCE COACH OF THE YEAR**

Cecile Reynaud	88, 89
----------------	--------

**AVCA SOUTH REGION TOURNAMENT MVP (2)**

Karyn Palgut	82
Joan Morris	85, 86

**FLORIDA AIAW COACH OF THE YEAR**

Cecile Reynaud	91
----------------	----

**AVCA REGION COACH OF THE YEAR (2)**

Cecile Reynaud (South)	89
Chris Poole (East)	09, 11

**METRO CONFERENCE TOURNAMENT MVP (5)**

Karyn Palgut	82
Joan Morris	85, 86
Julie Todd	87
Deanne Kaleta	88
Nancy Gaspardarek	89

**ACADEMIC ALL-AMERICAN**

Sherry Cowling	92
----------------	----

**ACADEMIC ALL-DISTRICT (8)**

Carol Forsten	84
Sonia Trevino	89
Sherry Cowling	92
Jennifer McCall	93
Jennifer Marraffino	89
Sarah Griffin	06
Brianna Barry	08, 09
Taylor Wilson	08, 09, 10

**DODGE NATIONAL ATHLETIC AWARDS MOST INSPIRING COLLEGIATE ATHLETE**

Gabrielle Reece	89
-----------------	----

**NATIONAL TEAM PLAYERS (4)**

Carol Forsten (Australia)	82
Norisha Campbell (United States)	07
Makini Thompson (Jamaica)	08
Fatma Yildirim (Turkey)	12

**JUNIOR NATIONAL TEAM PLAYERS (10)**

Norisha Campbell (United States)	99
Sarah Burrington (United States)	13
Cecile Reynaud (USA Coach)	85
Mira Djuric (Serbia)	06
Stephanie Neville (Canada)	06
Olivera Medic (Serbia)	06
Marija Milosavljevic (Serbia)	06
Fatma Yildirim (Turkey)	06
Visnja Djurdjevic (Serbia)	06
Duygu Duzceler (Turkey)	06

**OLYMPIC FESTIVAL**

Julie Todd	85
Sherry Cowling	90
Maggie Philgence	91

Current players in bold.



# ALL-TIME LETTERWINNERS

<b>A</b>			
Carly Adams	2002-03	Nancy Helms	1971-72
Alyn Airaghi	1968	Kate Hemelepp	1997-98
Jennifer Anderson	2000-03	Jamie Hibbard	1999-00
Nikki Anthony	2003-04	Renee Hill	2003-04
Laura Arnold	1994-97	Dawn Hough	1999-02
Luana Ruiz Azevedo	1998-01	Colette Housh	1983
		Terry Hume	1973-76
		Janice Hunt	1977-78
		Michele Hurd	1974-77
<b>B</b>		<b>J</b>	
Nikki Baker	2006-09	Jametta Jackson	1984
Barbara Barnes	1978-79	Linda Johnson	1978
Brianna Barry	2006-09	Susan Johnson	1994-97
Debbie Belcher	1973	Jennifer Jones	1991-92
Caitlin Belvin	2006		
Gloria Bennett	1968	<b>K</b>	
Trenesha Biggers	2002	Deanne Kaleta	1985-88
Shelly Birkholz	1982-85	Shannon Kelly	1987-88
Sharon Bjork	1976	Marian King	1968
Charlene Blair	1972	Nancy Kinnunen	1975-76
Melanie Blajean	1970	Donna Krai	1982-85
Joy Blanchard	1978-82	Peggy Krause	1969-71
Chrissy Bloomgren	2001	Jamie Kuhn	1979-80
Fiona Bolten	1997-98		
Jackie BonSalle	2006-07	<b>L</b>	
Deanna Bosschaert	1991-94	Shannon Lages	1980-83
Kim Britt	1984-86	Avis Latham	1968
Amy Bronson	1988-90	Catie Lotarski	1991-94
Valerie Broussard	1993-95		
Julie Brown	1979-83	<b>M</b>	
Kathy Broxson	1970	Danielle MacDonald	2004
Erica Bunch	1999-02	Maria Magoulas	1986-89
		Wendy Markham	1985
		Jennifer Marraffino	1987-90
Margaret Cain	1969	Charlotte Martin	1974-77
Cordelia Campbell	1978	Christina Martinez	1972-73
Norisha Campbell	1998-01	Jennifer McCall	1990-93
Aisha Carr	2001-04	Maureen McCarthy	1994-96
Jennifer Cichy	1990-92	Suzanne McDonald	1974-75
Adria Ciraco	1991-94	Gloria McIntosh	1981
Cathy Cline	2002-03	Yvette McKinney	1973-74
Nancy Colton	1968	Cassie McLaughlin	2003-04
Diana Connell	1976	Rebecca McQuillen	1969-70
Carol Conrad	1976	Olivera Medic	2012-P
Cathy Copeland	1987	Barbara Mellen	1979-81
Kristine Cousins	1990-91	Ashley Meyer	2002-04
Sherry Cowling	1992	Debbie Meyer	1987-90
Kim Crawford	2003-06	Marija Milosavljevic	2010-12
Melissa Crews	1998	Christy Minko	1995-97
Alicia Cross	1979-82	Stacy Moneymaker	1983
Linda Crutchfield	1971-72	Kathy Monroe	1972
Brandi Cumin	1990-91	Lucy Moody	1969-70
Lindsay Curtiss	2003	Ashlee Moon	2007-08
		Ann Moore	1968
		Rachael Morgan	2008-11
<b>Caroline Dadowski</b>	<b>2012-P</b>	Joan Morris	1983-86
<b>Laura Dadowski</b>	<b>2012-P</b>	<b>Katie Mosher</b>	<b>2011-P</b>
Camy Davies	1979-82	Gina Muensterman	1985-86
Laura Davis	1973-76		
Miranda Davis	1979	<b>N</b>	
Ashley Denbow	2002	<b>Ashley Neff</b>	<b>2011-P</b>
Patty Diamond	1993-96	Stephanie Neville	2007-10
Courtney Dipert	1996-99	Arlene Nicholson	1968-69
Visnja Djurdjevic	2010-11	Pat Nicholson	1971
Mira Djuric	2007-09	Abby Niekamp	2008
Mira Djuric	2007-09		
Carolyn Doctor	1974-75	<b>O</b>	
Denise Doucette	1971-73	Jean Olsson	1968
Drew Dudley	2008	Kameelah Omar	2001-03
Duygu Duzceler	2009-12	Patricia O'Neal	1976
		Jennifer Orlowski	2002
		Candi Orsini	1974-77
<b>Patricia Figueiredo</b>	<b>2010</b>	Karyn Palgut	1981-84
Carol Forslen	1981-84	Bobbie Parr	1972
Sue Foster	1968	Cerina Pele	2000-03
Sareea Freeman	2009-12	Marie Persson	2000
Kristin Frye	1999-2002	Rhonda Petty	1980-81
Lynne Fullhart	1985	Maggie Phlignence	1987-90
		Julie Plattner	1986
		Alex Plummer	2006
		Elizabeth Pound	1998-01
		Sonia Preocanin	1993-95
		Deborah Price	1976
		Jordana Price	2007-09
		<b>P</b>	
<b>Nancy Gaspadarek</b>	<b>1986-89</b>	Luiza Ramos	1991-94
Jana Gomez	1970-71	Franci Rard	1993
<b>Mara Green</b>	<b>2012-P</b>	Marci Rard	1987
Nancy Griffin	1976	Gabrielle Reece	1987-90
Pam Griffin	1973-76		
Sarah Griffin	2003-06		
		<b>R</b>	
<b>Pamela Haizlip</b>	<b>1986</b>		
Martha Hamilton	1999-00		
Barbara Harris	1974-77		
Valene Harris	1974-77		
Peggy Harstsvedt	1974-76		
Peggy Haskin	1972		
Susan Hawks	1995-98		
		<b>S</b>	
		Marie Sanders	1980-83
		Chiquita Sanford	1971
		Amanda Santos	2003-04
		Andreza Santos	2004-05
		Patricia Sargeant	1971-74
		Stacey Saunier	1979
		Amanda Saxton	2010
		Holly Schneider	1995-98
		Lauren Scott	2004-05
		Alex Sevellano	1999-02
		Allison Sharp	2007
		JoAnne Sharpe	1973-75
		Jessica Skower	2003-06
		Lisa Smith	1983-84
		Sherry Smith	1984
		Heidi Sorensen	1993-94
		Jekaterina Stepanova	2010-11
		Margaret Stephens	1977-81
		Bianca Stevens	1989-92
		Cynthia Strauss	1973-74
		Sally Summer	1980-83
		Marybeth Sutcliffe	1987-90
		<b>T</b>	
		Jeanna Thompson	1974-75
		Makini Thompson	2005-07
		Aisha Thornton	1996-99
		Marsha Tiller	1977
		Marianne Tobolski	1985
		Julie Todd	1984-87
		Zrinka Tomic	2006
		Darlene Towne	1970
		Nancy Townsend	1977-80
		Sonia Trevino	1988-89
		<b>U</b>	
		Sue Usher	1976-80
		<b>V</b>	
		Myda Valdez	1973-74
		Tara Visser	1999
		<b>W</b>	
		Elise Walch	2011-P
		Nicole Walch	2012-P
		Lauren Walker	2004-06
		Twanna Walker	1985-89
		Lisa Warman	1981-84
		LaToya Washington	1995-98
		Kim Weekley	1975
		Summer Weissing	2004-07
		Jennifer Werrick	1997-00
		Malorie Wessel	2006-07
		Margie Wessel	1977-80
		Rebecca White	1988
		<b>Sarah Wickstrom</b>	<b>2011-P</b>
		Mary Williams	1981-83
		Dawn Wilson	1972-75
		Taylor Wilson	2007-10
		Marcells Wise	1968
		Wendy Wood	1970-71
		Velma Wright	1978-80
		<b>Y</b>	
		Fatma Yildirim	2009-12
		Jackie Young	1981-84
		Lauren Young	2006-08, '10
		<b>Z</b>	
		Vicki Zinkl	1989-93
		Charlene Zorn	1973-74
		Kensy Zulueta	1996-99
		<b>Current players in bold.</b>	



# INDIVIDUAL TEAM RECORDS

## TEAM SEASON RECORDS

<b>KILLS</b>	2. 1993..... 4888	4. 1998..... 2081	<b>BLOCK ASSISTS</b>
1. 1998..... 2189	3. 1982..... 4876	5. 2011..... 2070	1. 1987..... 709
2. 2002..... 1992	4. 1986..... 4839		2. 1986..... 684
3. 1993..... 1946	5. 1989..... 4761	<b>ASSISTS</b>	3. 2011..... 644
4. 2000..... 1930		1. 1998..... 1962	4. 1989..... 634
5. 1997..... 1904	<b>ACES</b>	2. 2002..... 1869	5. 2010..... 546
	1. 1983..... 333	3. 1993..... 1788	
<b>HITTING %</b>	2. 1982..... 317	4. 2000..... 1721	<b>BLOCK SOLOS</b>
1. 1980..... 330	3. 1984..... 267	5. 2003..... 1671	1. 1989..... 159
2. 1981..... 308	4. 1994..... 249		2. 1987..... 156
3. 2009..... 300	5. 1992..... 236	<b>TOTAL BLOCKS</b>	3. 1983..... 153
4. 1988..... 286		1. 1987..... 865	4. 1990..... 150
5. 2012..... 276	<b>DIGS</b>	2. 1989..... 793	5. 1991..... 144
	1. 1986..... 2241	3. 1986..... 793	
<b>ATTEMPTS</b>	2. 1990..... 2181	4. 1981..... 658	
1. 1998..... 5328	3. 1993..... 2109	5. 1990..... 632	

## YEAR-BY-YEAR TEAM RECORDS SINCE 1979

<b>KILLS</b>	1988..... 286	1998..... 5328*	2011..... 121	1990..... 632	2001..... 432	2012..... 66
1979..... 1057	1989..... 231	1999..... 3926	2012..... 122	1991..... 453	2002..... 464	
1980..... 1022	1990..... 258	2000..... 4577		1992..... 440	2003..... 438	<b>ASSISTS</b>
1981..... 1840	1991..... 197	2001..... 4138	<b>DIGS</b>	1993..... 493	2004..... 439	1979..... 1105
1982..... 1816	1992..... 236	2002..... 4612	1982..... 282	1994..... 203	2005..... 452	1980..... 796
1983..... 1674	1993..... 235	2003..... 4592	1983..... 141	1995..... 234	2006..... 402	1981..... 1570
1984..... 1693	1994..... 181	2004..... 4180	1984..... 1417	1996..... 229	2007..... 338	1983..... 1330
1985..... 1470	1995..... 199	2005..... 4546	1985..... 1383	1997..... 281	2008..... 376	1984..... 1269
1986..... 1860	1996..... 214	2006..... 4115	1986..... 2241*	1998..... 320	2009..... 493	1985..... 1342
1987..... 1642	1997..... 260	2007..... 4197	1987..... 1558	1999..... 232	2010..... 546	1986..... 1514
1988..... 1883	1998..... 261	2008..... 3849	1988..... 1816	2000..... 279	2011..... 644	1987..... 1441
1989..... 1838	1999..... 189	2009..... 3926	1989..... 1951	2001..... 277	2012..... 497	1988..... 1648
1990..... 1861	2000..... 249	2010..... 4384	1990..... 2181	2002..... 302		1989..... 1573
1991..... 1668	2001..... 246	2011..... 4754	1991..... 1885	2003..... 541	<b>BLOCK SOLOS</b>	1990..... 1620
1992..... 1784	2002..... 258	2012..... 3927	1992..... 1987	2004..... 305.5	1980..... 47	1991..... 1444
1993..... 1946	2003..... 200		1993..... 2109	2005..... 315	1981..... 141	1992..... 1556
1994..... 1722	2004..... 237	<b>ACES</b>	1994..... 1820	2006..... 253	1982..... 105	1993..... 1788
1995..... 1513	2005..... 195	1982..... 317	1995..... 1649	2007..... 222	1983..... 153	1994..... 1539
1996..... 1753	2006..... 266	1983..... 333*	1996..... 1714	2008..... 257	1984..... 69	1995..... 1341
1997..... 1904	2007..... 236	1984..... 267	1997..... 1894	2009..... 312.5	1985..... 142	1996..... 1528
1998..... 2189*	2008..... 239	1985..... 189	1998..... 2081	2010..... 315	1986..... 109	1997..... 1643
1999..... 1510	2009..... 300	1986..... 200	1999..... 1344	2011..... 385	1987..... 156	1998..... 1962*
2000..... 1930	2010..... 240	1987..... 165	2000..... 1716	2012..... 314.5	1988..... 136	1999..... 1353
2001..... 1689	2011..... 259	1988..... 225	2001..... 1564		1989..... 159*	2000..... 1721
2002..... 1992	2012..... 276	1989..... 219	2002..... 1612	<b>BLOCK ASSISTS</b>	1990..... 150	2001..... 1541
2003..... 1795		1990..... 217	2003..... 1659	1980..... 163	1991..... 144	2002..... 1869
2004..... 1714	<b>ATTEMPTS</b>	1991..... 213	2004..... 1662	1981..... 517	1992..... 131	2003..... 1671
2005..... 1663	1979..... 3342	1992..... 236	2005..... 1738	1982..... 388	1993..... 65	2004..... 1571
2006..... 1734	1980..... 1956	1993..... 224	2006..... 1573	1983..... 432	1994..... 72	2005..... 1510
2007..... 1702	1981..... 4012	1994..... 249	2007..... 1519	1984..... 455	1995..... 60	2006..... 1592
2008..... 1460	1982..... 4876	1995..... 146	2008..... 1681	1985..... 376	1996..... 83	2007..... 1552
2009..... 1746	1983..... 4140	1996..... 192	2009..... 1626	1986..... 684	1997..... 70	2008..... 1348
2010..... 1705	1984..... 3875	1997..... 218	2010..... 1791	1987..... 709*	1998..... 94	2009..... 1600
2011..... 1802	1985..... 3722	1998..... 190	2011..... 2070	1988..... 524	1999..... 90	2010..... 1560
2012..... 1608	1986..... 4839	1999..... 143	2012..... 1705	1989..... 634	2000..... 86	2011..... 1625
	1987..... 4034	2000..... 187		1990..... 482	2001..... 61	2012..... 1476
<b>HITTING PCT.</b>	1988..... 4721	2001..... 181	<b>TOTAL BLOCKS</b>	1991..... 309	2002..... 70	
1979..... 150	1989..... 4761	2002..... 186	1981..... 658	1992..... 309	2003..... 103	* Team Record
1980..... 330*	1990..... 4667	2003..... 158	1982..... 493	1993..... 428	2004..... 86	
1981..... 308	1991..... 4342	2004..... 164	1983..... 585	1994..... 261	2005..... 89	
1982..... 215	1992..... 4210	2005..... 169	1984..... 524	1995..... 348	2006..... 52	
1983..... 238	1993..... 4888	2006..... 225	1985..... 518	1996..... 291	2007..... 53	
1984..... 255	1994..... 4736	2007..... 237	1986..... 793	1997..... 422	2008..... 69	
1985..... 222	1995..... 4127	2008..... 141	1987..... 865*	1998..... 452	2009..... 66	
1986..... 229	1996..... 4686	2009..... 186	1988..... 660	1999..... 284	2010..... 42	
1987..... 264	1997..... 4681	2010..... 137	1989..... 793	2000..... 385	2011..... 63	

## TEAM ALL-TIME RECORDS

- Best Overall Record: 31-3 (.912) in 2009
- Worst Overall Record: 8-23 (.348) in 1999
- Most Wins: 43 in 1981
- Most Losses: 23 in 1999
- Longest Game Winning Streak: 35 in 1981
- Longest Match Winning Streak: 21 in 1981
- Best Metro Conference Record: 10-0 in 1983 and 1989
- Best Metro Conference Finish: 1st in 1983, '85, '86, '87, '88 and '89
- Best ACC Record: 19-1 in 2009
- Best ACC Finish: ACC Champion, 1998, 2009, 2011, 2012
- Best ACC Tournament Finish: 1st in 1998
- Best NCAA Regular Season Ranking: 6th in 2012
- Best AIAW National Tournament Finish: 4th in 1981
- Best NCAA Tournament Finish: NCAA National Semifinal in 2011

## TEAM MATCH RECORDS

- Best Attack Percentage: .610 vs. Florida A&M in 1981
- Most Digs: 123 vs. Georgia Tech in 1992
- Most Block Assists: 48 vs. Illinois-Chicago in 1987
- Most Solo Blocks: 18 vs. Minnesota in 1992
- Most Assists: 88 vs. Duke in 1992 and vs. UT-Arlington in 1999
- Most Service Aces: 17 vs. Florida A&M in 1990



# INDIVIDUAL CAREER RECORDS

## MATCHES PLAYED

1. Sally Summer	189	1980-83
2. Alicia Cross	188	1979-82
3. Camy Davis	175	1979-83
4. Marie Sanders	164	1980-83
5. Julie Brown	155	1979-83
6. Karyn Palgut	153	1981-84
7. Carol Forsten	145	1981-84
8. Shannon Lages	143	1980-83
9. Maggie Philgence	138	1987-90
10. Deanne Kaleta	137	1985-88

## KILL ATTEMPTS

1. Maggie Philgence	4793	1987-90
2. Holly Schneider	4615	1995-98
3. Luiza Ramos	4321	1991-94
4. Deanna Bosschaert	3749	1991-94
5. Julie Todd	3470	1984-87
6. LaToya Washington	3269	1995-98
7. Jennifer Werrick	3252	1997-00
8. Deanne Kaleta	3191	1985-88
9. Joan Morris	3189	1983-86
10. Erica Bunch	3177	1999-02

## KILLS

1. Maggie Philgence	2110	1987-90
2. Luiza Ramos	1847	1991-94
3. Holly Schneider	1704	1995-98
4. Julie Todd	1615	1984-87
5. Deanna Bosschaert	1436	1991-94
6. Aisha Thornton	1420	1996-99
7. Jennifer Werrick	1298	1997-00
8. Norisha Campbell	1289	1998-01
9. Joan Morris	1285	1983-86
10. LaToya Washington	1271	1995-98

## HITTING PERCENTAGE\*

1. Brianna Barry	.371	2006-09
2. Alicia Cross	.360	1979-82
3. Sareea Freeman	.356	2009-12
4. Aisha Thornton	.332	1996-99
5. Amanda Santos	.325	2003-04
6. Ashley Neff	.320	2010-P
6. Norisha Campbell	.320	1998-01
8. Jordana Price	.312	2007-09
9. Donna Krai	.306	1982-85
Maggie Philgence	.306	1987-90

## SERVICE ACES

1. Donna Krai	188	1982-85
2. Luiza Ramos	183	1991-94
3. Deanna Bosschaert	170	1991-94
4. Holly Schneider	169	1995-98
5. Mira Djuric	152	2007, 09
6. Sarah Griffin	139	2003-06
7. Duygu Duzceler	135	2009-12
8. Julie Todd	133	1984-87
9. Karyn Palgut	132	1981-84
10. Alex Sevilliano	129	1999-02

## SOLO BLOCKS

1. Gabrielle Reece	240	1987-90
2. Vicki Zinkil	179	1989-93
3. Aisha Thornton	147	1996-99
4. Bianca Stevens	129	1989-92

5. Julie Brown	127	1979-83
6. Julie Todd	126	1984-87
7. Deanne Kaleta	116	1985-88
8. Norisha Campbell	90	1998-01
9. Susan Hawks	79	1995-98
10. Dawn Hough	76	1999-02

## BLOCK ASSISTS

1. Julie Todd	609	1984-87
2. Gabrielle Reece	507	1987-90
3. Vicki Zinkil	432	1989-93
4. Deanne Kaleta	402	1985-89
5. Ashley Neff	378	2010-P
6. Sareea Freeman	341	2009-12
7. Aisha Thornton	329	1996-99
8. Brianna Barry	323	2006-09
9. Maggie Philgence	315	1987-90
10. Jordana Price	306	2007-09

## TOTAL BLOCKS

1. Gabrielle Reece	747	1987-90
2. Julie Todd	735	1984-87
3. Vicki Zinkil	611	1989-90
4. Alicia Cross	594	1979-83
5. Deanne Kaleta	518	1985-88
6. Julie Brown	504	1979-83
7. Aisha Thornton	476	1996-99
8. Ashley Neff	438	2010-P
9. Brianna Barry	396	2006-09
10. Sareea Freeman	393	2009-12

## SET ASSISTS

1. Jennifer Anderson	4907	2000-03
2. Nancy Gaspardarek	4804	1986-89
3. Jessica Skower	2990	2003-06
4. Fiona Bolten	2979	1997-98
5. Nikki Baker	2952	2006-09
6. Duygu Duzceler	2915	2009-12
7. Jennifer McCall	2888	1990-93
8. Marie Sanders	2815	1980-83
9. Maureen McCarthy	2297	1994-96
10. Donna Krai	2050	1982-85

## DIGS

1. Summer Weissing	1859	2004-07
2. Luiza Ramos	1771	1991-94
3. Holly Schneider	1426	1995-98
4. Jenna Romanelli	1211	2007-10
5. Maggie Philgence	1185	1987-90
6. Nancy Gaspardarek	1150	1986-89
7. Katie Mosher	1099	2010-P
8. Deanne Kaleta	1083	1985-88
9. Jennifer Werrick	1080	1997-00
10. Deanna Bosschaert	1054	1991-94

## POINTS

1. Maggie Philgence	2,454.5	1987-90
2. Julie Todd	2,164.5	1984-87
3. Luiza Ramos	2,112.5	1991-94
4. Holly Schneider	1,991.0	1995-98
5. Aisha Thornton	1,755.5	1996-99
6. Gabrielle Reece	1,686.5	1987-90
7. Vicki Zinkil	1,644.0	1989-93
8. Deanne Kaleta	1,629.0	1985-88
9. Deanna Bosschaert	1,528.5	1991-94
10. Norisha Campbell	1,497.0	1998-01

\*Qualification is NCAA standard of 3.33 attacks per set

\*\*Must play three full seasons at Florida State to qualify





# INDIVIDUAL SEASON RECORDS

## HITTING PERCENTAGE

1. Brianna Barry.....	492	2009
2. Sareea Freeman.....	438	2012
3. Margie Wessel.....	420	1980
4. Julie Brown.....	382	1981
5. Ashley Neff.....	380	2012
6. Aisha Thornton.....	366	1997
Norisha Campbell.....	366	2001
8. Amanda Santos.....	365	2004
9. Shannon Lages.....	360	1980
10. Alicia Cross.....	356	1981

## KILLS

1. Maggie Philgence.....	579	1990
Luiza Ramos.....	579	1994
3. Joan Morris.....	571	1986
Maggie Philgence.....	571	1989
5. Maggie Philgence.....	546	1988
6. Julie Todd.....	513	1986
7. Norisha Campbell.....	488	2001
8. Holly Schneider.....	480	1998
9. Kristin Frye.....	469	2002
10. Julie Todd.....	466	1987

## KILL ATTEMPTS

1. Luiza Ramos.....	1402	1994
2. Joan Morris.....	1389	1986
3. Holly Schneider.....	1321	1998
4. Maggie Philgence.....	1305	1989
5. Maggie Philgence.....	1265	1990
6. Deanna Bosschaert.....	1237	1994
7. Maggie Philgence.....	1217	1988
8. Holly Schneider.....	1160	1997
9. Kristine Cousins.....	1149	1990
10. Julie Todd.....	1135	1986
LaToya Washington.....	1135	1996

## TOTAL BLOCKS

1. Cordelia Campbell.....	286	1979
2. Julie Todd.....	273	1987
3. Alicia Cross.....	270	1979
4. Julie Todd.....	238	1986
5. Gabrielle Reece.....	212	1989
6. Ashley Neff.....	197	2011
7. Julie Brown.....	195	1983
8. Julie Brown.....	194	1981
9. Gabrielle Reece.....	189	1990
10. Ashley Neff.....	184	2012

## SET ASSISTS

1. Fiona Boltzen.....	1744	1998
2. Jennifer Anderson.....	1734	2002
3. Jennifer McCall.....	1452	1993
4. Nancy Gaspadarek.....	1410	1989
5. Jennifer Anderson.....	1401	2001
6. Sherry Cowling.....	1348	1992
Jessica Skower.....	1348	2004
8. Fiona Boltzen.....	1235	1997
9. Nancy Gaspadarek.....	1216	1986
10. Nikki Baker.....	1209	2008

## KILLS PER GAME

1. Luiza Ramos.....	4.87	1994
2. Luiza Ramos.....	4.60	1993
3. Maggie Philgence.....	4.41	1990
4. Norisha Campbell.....	4.40	2001
5. Maggie Philgence.....	4.32	1989
6. Joan Morris.....	4.26	1986
7. Maggie Philgence.....	4.16	1988
8. Makini Thompson.....	3.95	2006
9. LaToya Washington.....	3.88	1996
Mira Djuric.....	3.88	2007

## SERVICE ACES

1. Donna Krai.....	90	1983
2. Mira Djuric.....	83	2007
3. Mira Djuric.....	69	2009
4. Alex Sevillano.....	59	2002
5. Karyn Palgut.....	55	1984
6. Karyn Palgut.....	54	1982
Luiza Ramos.....	54	1992
8. Marie Sanders.....	53	1983
9. Alicia Cross.....	52	1982
10. Marie Sanders.....	51	1982
Luiza Ramos.....	51	1994

## DIGS

1. Katie Mosher.....	604	2011
2. Summer Weissing.....	513	2005
3. Jenna Romanelli.....	507	2010
4. Luiza Ramos.....	507	1994
5. Katie Mosher.....	495	2012
6. Summer Weissing.....	480	2007
7. Ashlee Moon.....	471	2008
8. Summer Weissing.....	467	2006
9. Joan Morris.....	460	1986
10. Luiza Ramos.....	450	1992

## BLOCK ASSISTS

1. Julie Todd.....	223	1987
2. Julie Todd.....	199	1986
3. Ashley Neff.....	173	2011
4. Ashley Neff.....	158	2012
5. Gabrielle Reece.....	143	1989
6. Jordana Price.....	141	2009
7. Sareea Freeman.....	138	2011
8. Deanne Kaleta.....	137	1988
9. Julie Brown.....	134	1983
Deanne Kaleta.....	134	1986

## SOLO BLOCKS

1. Gabrielle Reece.....	69	1989
2. Gabrielle Reece.....	68	1990
3. Julie Brown.....	62	1981
4. Julie Brown.....	61	1983
5. Ashley Neff.....	60	2012
5. Gabrielle Reece.....	60	1988
7. Vicki Zinkil.....	53	1991
8. Bianca Stevens.....	52	1991
9. Julie Todd.....	50	1987
10. Deanne Kaleta.....	47	1986

## BLOCKS PER GAME

1. Julie Todd.....	2.26	1987
2. Vicki Zinkil.....	1.87	1990
3. Julie Todd.....	1.76	1986
4. Vicki Zinkil.....	1.68	1989
5. Gabrielle Reece.....	1.65	1989
6. Gabrielle Reece.....	1.64	1987
7. Ashley Neff.....	1.61	2012
8. Ashley Neff.....	1.55	2011
Julie Brown.....	1.55	1983
Gabrielle Reece.....	1.55	1987

## POINTS

1. Julie Todd.....	676.5	1986
2. Maggie Philgence.....	666.0	1989
3. Julie Todd.....	662.5	1987
4. Joan Morris.....	656.5	1986
5. Maggie Philgence.....	650.0	1990
6. Luiza Ramos.....	645.5	1994
7. Maggie Philgence.....	637.0	1988
8. Deanne Kaleta.....	576.5	1988
9. Norisha Campbell.....	575.5	2001
10. Holly Schneider.....	562.0	1998

Players participated in at least 75 percent of season's matches.



# INDIVIDUAL YEAR BY YEAR LEADERS

## INDIVIDUAL MATCH RECORDS

Most Points (Since 2004)	32 by Kristen Rust vs. UNC in 2004
Most Aces	9 by Amy Bronson vs. Northern Arizona in 1989
Most Kills	35 by Joan Morris vs. Sam Houston State in 1986
Most Digs	38 by Luiza Ramos vs. Loyola Marymount in 1991
Most Block Assists	17 by Julie Todd vs. Tulane in 1987
Most Solo Blocks	8 by Deanne Kaleta vs. South Florida in 1987
Most Assists	87 by Jennifer Anderson vs. Clemson in 2002
Most Consecutive Games Played	391 by Deanne Kaleta in 1986-89
Most Consecutive Matches Played	189 by Sally Summer in 1980-83

KILLS	TOTAL
1979.....Nancy Townsend	273
1980.....Margie Wessel	200
1981.....Alicia Cross	330
1982.....Karyn Palgut	394
1983.....Sally Summer	300
1984.....Karyn Palgut	328
1985.....Julie Todd	361
1986.....Joan Morris	571
1987.....Julie Todd	466
1988.....Maggie Philgence	546
1989.....Maggie Philgence	571
1990.....Maggie Philgence	579
1991.....Kristine Cousins	385
1992.....Luiza Ramos	451
1993.....Luiza Ramos	446
1994.....Luiza Ramos	579
1995.....Holly Schneider	411
1996.....LaToya Washington	438
1997.....Holly Schneider	400
1998.....Holly Schneider	480
1999.....Aisha Thornton	314
2000.....Norisha Campbell	447
2001.....Norisha Campbell	488
2002.....Kristen Frye	469
2003.....Cassie McLaughlin	360
2004.....Kristen Rust	388
2005.....Andreza Santos	356
2006.....Makini Thompson	423
2007.....Mira Djuric	438
2008.....Lauren Richardson	321
2009.....Mira Djuric	320
2010.....Visnja Djurdjevic	410
2011.....Jekaterina Stepanova	421
2012.....Fatma Yildirim	324

HITTING PERCENTAGE	TOTAL
1979.....Nancy Townsend	370
1980.....Alicia Cross	520
1981.....Julie Brown	382
1982.....Shannon Lages	278
1983.....Donna Krai	296
1984.....Donna Krai	490
1985.....Julie Todd	278
1986.....Julie Todd	297
1987.....Julie Todd	351
1988.....Maggie Philgence	329
1989.....Gabrielle Reece	279
1990.....Maggie Philgence	333
1991.....Kristine Cousins	230
1992.....Sherry Cowling	390
1993.....Vicki Zinkl	318
1994.....Valerie Broussard	268
1995.....Valerie Broussard	270
1996.....Aisha Thornton	264
1997.....Aisha Thornton	366
1998.....Norisha Campbell	360
1999.....Aisha Thornton	344
2000.....Norisha Campbell	351
2001.....Norisha Campbell	366
2002.....Kristen Frye	297
2003.....Amanda Santos	285
2004.....Amanda Santos	365
2005.....Andreza Santos	278
2006.....Brianna Barry	326
2007.....Brianna Barry	333
2008.....Brianna Barry	349
2009.....Brianna Barry	492
2010.....Stephanie Neville	273
2011.....Sareea Freeman	333
2012.....Sareea Freeman	438

ATTEMPTS	TOTAL
1979.....Nancy Townsend	773
1980.....Margie Wessel	375
1981.....Carol Forsten	693
1982.....Sally Summer	1054
1983.....Sally Summer	779
1984.....Joan Morris	754
1985.....Joan Morris	834
1986.....Joan Morris	1389
1987.....Maggie Philgence	1006
1988.....Maggie Philgence	1217
1989.....Maggie Philgence	1305
1990.....Maggie Philgence	1265
1991.....Kristine Cousins	1040
1992.....Luiza Ramos	1032
1993.....Luiza Ramos	998
1994.....Luiza Ramos	1402
1995.....Holly Schneider	1035
1996.....LaToya Washington	1135
1997.....Holly Schneider	1160
1998.....Holly Schneider	1321
1999.....Erica Bunch	829
2000.....Jennifer Werrick	969
2001.....Alex Sevillano	986
2002.....Erica Bunch	1071
2003.....Cassie McLaughlin	875
2004.....Kristen Rust	961
2005.....Kristen Rust	872

2006.....Makini Thompson	1005
2007.....Makini Thompson	991
2008.....Lauren Richardson	958
2009.....Rachael Morgan	763
2010.....Visnja Djurdjevic	1032
2011.....Jekaterina Stepanova	1106
2012.....Fatma Yildirim	2012

SERVICE ACES	TOTAL
1982.....Karyn Palgut	54
1983.....Donna Krai	90
1984.....Karyn Palgut	55
1985.....Lynne Fullhart	48
1986.....Joan Morris	45
1987.....Julie Todd	35
1988.....Deanne Kaleta	44
1989.....Amy Bronson	47
1990.....Kristine Cousins	49
1991.....Deanna Bosschaert	42
1992.....Luiza Ramos	54
1993.....Luiza Ramos	45
1994.....Luiza Ramos	51
1995.....Holly Schneider	29
1996.....Holly Schneider	37
1997.....Holly Schneider	57
1998.....Holly Schneider	44
1999.....Courtney Dipert	29
2000.....Jennifer Werrick/Kristin Frye	36
2001.....Kristin Frye	49
2002.....Alex Sevillano	59
2003.....Cassie McLaughlin	44
2004.....Kristen Rust	34
2005.....Sarah Griffin	49
2006.....Sarah Griffin	44
2007.....Mira Djuric	83
2008.....Jenna Romanelli	25
2009.....Mira Djuric	69
2010.....Visnja Djurdjevic	36
2011.....Visnja Djurdjevic	33
2012.....Duygu Duzceler	33

DIGS	TOTAL
1982.....Karyn Palgut	62
1983.....Sally Summer	228
1984.....Karyn Palgut	335
1985.....Joan Morris	309
1986.....Joan Morris	460
1987.....Deanne Kaleta	285
1988.....Deanne Kaleta	327
1989.....Sonia Trevino	403
1990.....Kristine Cousins	440
1991.....Luiza Ramos	419
1992.....Luiza Ramos	450
1993.....Luiza Ramos	394
1994.....Luiza Ramos	507
1995.....Holly Schneider	303
1996.....LaToya Washington	345
1997.....Holly Schneider	401
1998.....Jennifer Werrick	354
1999.....Jamie Hibbard	253
2000.....Jennifer Werrick	334
2001.....Alex Sevillano	332
2002.....Alex Sevillano	283
2003.....Ceria Pele	376
2004.....Summer Weissing	399
2005.....Summer Weissing	513
2006.....Summer Weissing	467
2007.....Summer Weissing	480
2008.....Ashlee Moon	471
2009.....Jenna Romanelli	381
2010.....Jenna Romanelli	507
2011.....Katie Mosher	604
2012.....Katie Mosher	495

ASSISTS	TOTAL
1979.....Barbara Mellen	492
1980.....Marie Sanders	565
1981.....Barbara Mellen	984
1983.....Marie Sanders	732
1984.....Donna Krai	604
1985.....Donna Krai	994
1986.....Nancy Gaspardarek	1216
1987.....Nancy Gaspardarek	1159
1988.....Nancy Gaspardarek	1019
1989.....Nancy Gaspardarek	1410
1990.....Jennifer McCall	893
1991.....Brandi Cumin	837
1992.....Sherry Cowling	1348
1993.....Jennifer McCall	1452
1994.....Maureen McCarthy	1101
1995.....Maureen McCarthy	773
1996.....Kensy Zulueta	802
1997.....Fiona Bolten	1235
1998.....Fiona Bolten	1744
1999.....Jamie Hibbard	1125
2000.....Jennifer Anderson	880
2001.....Jennifer Anderson	1401
2002.....Jennifer Anderson	1734
2003.....Jennifer Anderson	892
2004.....Jessica Skower	1348

2005.....Jessica Skower	954
2006.....Zrinka Tomic	1201
2007.....Nikki Baker	873
2008.....Nikki Baker	1209
2009.....Nikki Baker	746
2010.....Duygu Duzceler	763
2011.....Duygu Duzceler	787
2012.....Duygu Duzceler	682

BLOCKS (TOTAL)	TOTAL
1979.....Cordelia Campbell	286
1980.....Alicia Cross	68
1981.....Julie Brown	194
1982.....Shannon Lages	122
1983.....Julie Brown	195
1984.....Joan Morris	121
1985.....Marianne Tobolski	134
1986.....Julie Todd	238
1987.....Julie Todd	273
1988.....Gabrielle Reece	171
1989.....Gabrielle Reece	212
1990.....Gabrielle Reece	189
1991.....Vicki Zinkl	133
1992.....Bianca Stevens	133
1993.....Vicki Zinkl	164
1994.....Valerie Broussard	87
1995.....Valerie Broussard	105
1996.....Aisha Thornton	120
1997.....Susan Hawks	135
1998.....Aisha Thornton	134
1999.....Aisha Thornton	99
2000.....Norisha Campbell	119
2001.....Norisha Campbell	139
2002.....Aisha Carr	136
2003.....Amanda Santos	137
2004.....Amanda Santos	147
2005.....Lauren Scott	110
2006.....Brianna Barry	109
2007.....Brianna Barry	97
2008.....Jordana Price	113
2009.....Jordana Price	161
2010.....Lauren Young	115
2011.....Ashley Neff	197
2012.....Ashley Neff	184

BLOCK (ASSISTS)	TOTAL
1980.....Alicia Cross	132
1981.....Julie Brown	135
1982.....Alicia Cross	92
1983.....Julie Brown	134
1984.....Joan Morris	100
1985.....Julie Todd	93
1986.....Julie Todd	199
1987.....Julie Todd	223
1988.....Deanne Kaleta	137
1989.....Gabrielle Reece	143
1990.....Gabrielle Reece	121
1991.....Vicki Zinkl	80
1992.....Vicki Zinkl	74
1993.....Vicki Zinkl	133
1994.....Valerie Broussard	59
1995.....Valerie Broussard	81
1996.....Aisha Thornton	80
1997.....Susan Hawks	104
1998.....Susan Hawks	104
1999.....Norisha Campbell	62
2000.....Norisha Campbell	83
2001.....Norisha Campbell	111
2002.....Aisha Carr	113
2003.....Amanda Santos	107
2004.....Amanda Santos	117
2005.....Lauren Scott	101
2006.....Sarah Griffin	100
2007.....Brianna Barry	75
2008.....Jordana Price	98
2009.....Jordana Price	141
2010.....Lauren Young	107
2011.....Ashley Neff	173
2012.....Ashley Neff	158

BLOCKS (SOLO)	TOTAL
1980.....Alicia Cross	23
1981.....Julie Brown	62
1982.....Shannon Lages	32
1983.....Julie Brown	61
1984.....Joan Morris	21
1985.....Marianne Tobolski	45
1986.....Deanne Kaleta	47
1987.....Julie Todd	50
1988.....Gabrielle Reece	60
1989.....Gabrielle Reece	69
1990.....Gabrielle Reece	68
1991.....Vicki Zinkl	53
1992.....Bianca Stevens	60
1993.....Vicki Zinkl	31
1994.....Valerie Broussard	28
1995.....Valerie Broussard	24
1996.....Aisha Thornton	40
1997.....Susan Hawks	31
1998.....Aisha Thornton	38
1999.....Aisha Thornton	43
2000.....Norisha Campbell	34
2001.....Norisha Campbell	28
2002.....Dawn Hough	28
2003.....Aisha Carr	35
2004.....Amanda Santos	30
2005.....Makini Thompson	15
2006.....Makini Thompson	22
2007.....Brianna Barry	22
2008.....Lauren Richardson	18
2009.....Brianna Barry	23
2010.....Ashley Neff	10
2011.....Ashley Neff	24
2012.....Ashley Neff	26

Returning players in bold



# ALL-TIME SERIES RECORDS

TEAM.....	LAST MEETING.....	W-L
Alabama	2002	10-11
Alabama A&M	2009	1-0
Albany	2011	3-0
Appalachian State	1981	2-0
Arizona	1985	0-2
Arizona State	1984	0-1
Arkansas State	2003	3-1
Auburn	1999	8-1
Ball State	2000	0-2
Baylor	1990	2-0
Berry College	1976	2-1
Boston College	2012	15-1
Bowling Green	2008	1-0
Brigham Young	1989	1-4
Brown	2002	1-0
Butler	1990	1-0
California	1998	2-1
Central Michigan	2009	1-0
Charleston Southern	2000	1-0
Cincinnati	2012	17-2
Clemson	2012	28-20
College of Charleston	1995	1-1
Colorado	1990	0-1
Colorado State	1988	0-1
Columbus College	1978	2-0
Dayton	2011	1-0
Delaware	2011	1-0
DePaul	1994	2-0
Duke	2012	14-34
East Tennessee State	1981	2-0
Eastern Illinois	2006	1-0
Eastern Kentucky	2003	4-4
Eastern Michigan	2004	2-0
Eastern Washington	1990	1-0
Evansville	1984	1-0
FIU	2012	16-4
Flagler College	1981	4-0
Florida	2012	22-35
Florida A&M	2012	23-0
Florida Atlantic	2003	9-0
Florida Junior College	1980	2-0
Florida Southern	1980	4-0
Florida Tech	1987	1-2
Fresno State	2001	1-2
George Mason	2004	0-2
George Washington	1990	1-1
Georgetown	1992	2-0
Georgia	2012	12-10
Georgia Southern	2010	3-0
Georgia State	1997	4-0
Georgia Tech	2012	15-28
Gulf Coast Community College	1979	2-0
Hofstra	2012	4-0
Houston	2012	7-9
Idaho	1991	1-0
Illinois	2009	3-1
Illinois-Chicago	1987	1-1
Illinois State	2002	4-2
Indiana	1999	0-1
IUPUI	2002	1-0
Indian River Community College	1981	1-0
Iowa	1994	0-2
Iowa State	2012	3-0
Jacksonville	2003	28-0
Jacksonville State	2009	1-0

TEAM.....	LAST MEETING.....	W-L
Kansas	2007	1-0
Kansas State	2010	1-2
Kentucky	2011	7-5
Lake City Comm. College	1980	6-0
Lamar	1988	2-0
LaSalle	1992	1-0
Liberty	1999	1-0
Long Beach State	2008	0-5
Louisiana-Lafayette	2002	1-0
Louisiana Tech	2003	1-0
Louisville	1990	9-5
Loyola Marymount	1993	2-1
LSU	2002	11-8
Marshall	2002	1-0
Maryland	2012	22-23
McNeese State	1992	1-0
Memphis	1995	16-2
Mercer	2006	3-0
Miami	2012	21-17-1
Miami of Ohio	1996	0-1
Miami Dade-North CC	1976	1-0
Miami Dade-South CC	1980	3-4
Michigan	2011	2-2
Michigan State	2007	1-2
Middle Tennessee State	2009	1-0
Milligan College	1977	1-0
Minnesota	2009	6-9
Mississippi	1986	5-2
Mississippi State	1997	7-0
Mississippi Univ. for Women	1980	7-5
Mississippi Valley State	2006	1-0
Missouri State	2007	0-1
Montevallo	1980	2-0
Montana	1997	1-0
Morehead State	2008	5-0
NC State	2012	41-5
Nebraska	1982	0-2
New Mexico	1986	0-1
New Mexico State	2010	2-0
New Orleans	1995	7-0
Niagara	2008	1-0
Nicholls State	1981	4-0
North Alabama	1976	1-0
North Carolina	2012	36-20
North Dakota State	2009	1-0
North Florida	2008	1-0
North Florida Junior College	1979	2-0
North Texas State	1978	0-1
Northeast Louisiana	1991	1-0
Northern Arizona	2001	1-1
Northern Illinois	1999	1-1
Northern Iowa	2011	1-1
Northwest Louisiana	1977	1-0
Northwestern	1985	1-1
Northwestern State	1977	1-0
Notre Dame	2009	2-2
Oakland	2004	1-0
Ohio State	2012	1-1
Oklahoma	2010	2-1
Oklahoma State	1980	1-0
Oregon	2002	1-0
Pacific	1993	0-1
Penn State	1994	1-2
Pepperdine	2012	0-6
Pittsburgh	2005	2-3

TEAM.....	LAST MEETING.....	W-L
Portland State	1981	0-1
Purdue	2012	4-4
Rice	1993	4-0
Rhode Island	1995	1-1
Rollins College	1981	1-0
Rutgers	1982	0-2
Saint Louis	1980	0-2
Sam Houston State	2004	3-1
San Diego State	1983	0-1
Santa Clara	1999	1-1
South Alabama	2006	15-0
South Carolina	2006	17-9
South Carolina-Spartanburg	1980	1-0
South Dakota State	2008	1-0
South Florida	2010	36-6
Southern	1983	1-0
Southeast Louisiana	1998	2-0
Southern California	2006	0-1
Southern Illinois	1996	3-2
Southern Mississippi	2000	15-0
Southeast Missouri State	2000	1-0
Southwest Missouri State	1993	1-6
Southwest Texas State	1991	3-1
Southwestern Louisiana	1977	1-0
St. John's	2006	0-1
St. Mary's (CA)	2003	0-1
Stetson	2008	4-0
Syracuse	1992	1-0
Tampa	1988	1-0
TCU	2007	1-0
Temple	1991	1-0
Tennessee	2012	9-8
Tennessee-Chattanooga	1983	4-0
Tennessee Tech	1995	2-0
Texas	2001	0-6
Texas A&M	2001	3-5
Texas-Arlington	1999	1-4
Texas Tech	1986	3-1
Troy	2004	3-0
Tulane	1990	9-1
Tulsa	2011	1-0
Tuskegee Institute	1976	1-0
UAB	1991	6-1
UC-Irvine	2011	1-2
UCF	2004	28-5
UCLA	2011	0-5
UC Santa Barbara	1999	0-2
UNC Asheville	2007	1-0
UNC-Greensboro	1976	1-0
Utah State	1998	1-1
UTEP	2000	1-0
Valdosta State	1977	1-0
VCU	2010	1-0
Virginia	2012	32-14
Virginia Tech	2012	27-3
Wake Forest	2012	27-7
Washington	2007	0-2
West Georgia State	1977	2-0
West Virginia	1988	1-0
William & Mary	1991	2-1
Winthrop	2004	3-0
Wright State	2008	1-0
Wyoming	1990	0-1
Xavier	1985	1-0



# ACC & UF SERIES RECORDS

## BOSTON COLLEGE (FSU LEADS 15-1)

Home: 8-0; Away: 7-1; Neutral: 0-0; ACC: 14-1

Aug 29, 1987	H	W		15-7, 15-4, 15-11
Sep 24, 2005	A	W		30-24, 25-30, 30-25, 30-28
Oct 28, 2005	H	W		30-17, 27-30, 30-23, 30-32, 15-7
Sep 24, 2006	H	W		30-24, 20-30, 30-21, 30-22
Oct 29, 2006	A	W		30-21, 30-21, 30-27, 30-15
Oct 13, 2007	A	L		30-17, 30-18, 29-31, 20-30, 7-15
Nov 9, 2007	H	W		30-20, 31-29, 30-15
Oct 12, 2008	H	W		25-14, 25-18, 25-15
Nov 7, 2008	A	W		25-11, 17-25, 25-18, 25-20
Oct 18, 2009	A	W		25-14, 25-15, 25-9
Nov 20, 2009	H	W		25-18, 25-18, 25-11
Oct 15, 2010	A	W		23-25, 25-22, 25-17, 23-25, 15-12
Nov 21, 2010	H	W		25-18, 25-20, 26-24
Oct 23, 2011	A	W		26-24, 25-13, 25-19
Oct 12, 2012	A	W		25-20, 25-15, 25-19
Nov 18, 2012	H	W		25-22, 25-13, 25-22

## CLEMSON (FSU LEADS 28-20)

Home: 15-7; Away: 10-12; Neutral: 3-1; ACC: 24-20

Oct 10, 1981	H	W			15-10, 10-5
Sep 3, 1983	N	W			15-7, 15-0, 15-4
Oct 8, 1983	H	W			15-8, 15-7, 15-4
Nov 1, 1983	H	W			15-17, 15-11, 15-7, 15-9
Nov 8, 1991	A	W			15-12, 15-9, 15-9
Oct 24, 1992	H	W			15-8, 15-7, 15-4
Sep 24, 1993	H	W			15-7, 16-14, 8-15, 12-15, 15-11
Nov 6, 1993	A	L			4-15, 10-15, 4-15
Nov 20, 1993	N	W			11-15, 15-12, 15-7
Sep 30, 1994	H	W			13-15, 15-5, 15-4, 10-15, 15-11
Nov 11, 1994	A	L			6-15, 3-15, 5-15
Sep 23, 1995	A	L			3-15, 15-13, 7-15, 16-18
Oct 7, 1995	H	L			16-14, 1-15, 9-15, 15-9, 3-15
Nov 16, 1995	A	W			15-8, 6-15, 6-15, 16-14, 15-13
Sep 27, 1996	H	L			15-7, 15-8, 12-15, 10-15, 17-19
Oct 11, 1996	A	L			13-15, 16-14, 14-16, 5-15
Oct 3, 1997	H	W			15-13, 14-16, 15-4, 15-13
Oct 26, 1997	A	W			5-15, 15-6, 15-5, 20-18
Sep 26, 1998	A	L			5-15, 13-15, 15-6, 17-15, 13-15
Nov 1, 1998	H	W			15-9, 15-5, 11-15, 15-11
Oct 8, 1999	A	L			2-15, 5-15, 7-15
Nov 5, 1999	H	L			15-11, 3-15, 8-15, 4-15
Nov 19, 1999	N	L			4-15, 5-15, 8-15
Oct 15, 2000	H	W			15-13, 15-6, 13-15, 15-8
Nov 11, 2000	A	W			15-4, 6-15, 15-6, 15-9
Sep 21, 2001	A	W			30-23, 30-32, 30-26, 30-23
Oct 26, 2001	H	W			30-28, 30-23, 30-14
Oct 5, 2002	A	L			23-30, 30-28, 28-30, 30-25, 15-17
Nov 9, 2002	H	L			30-24, 28-30, 28-30, 26-30
Nov 22, 2002	N	W			29-31, 30-23, 30-28, 30-32, 17-15
Oct 17, 2003	H	W			30-21, 22-30, 20-30, 30-27, 15-6
Nov 7, 2003	A	L			30-25, 22-30, 21-30, 25-30
Oct 30, 2004	A	W			30-28, 30-32, 31-29, 30-25
Oct 2, 2005	H	L			30-23, 30-32, 28-30, 30-20, 13-15
Nov 4, 2005	A	W			30-27, 17-30, 30-26, 30-22
Sep 30, 2006	A	L			30-32, 27-30, 30-32
Nov 3, 2006	H	L			16-30, 21-30, 21-30
Oct 7, 2007	H	L			23-30, 28-30, 27-30
Nov 16, 2007	A	L			24-30, 19-30, 20-30
Oct 4, 2008	A	L			12-25, 17-25, 14-25
Nov 14, 2008	H	W			22-25, 18-25, 25-16, 25-23, 15-12
Oct 4, 2009	H	W			26-24, 25-20, 23-25, 20-25, 15-7
Nov 13, 2009	A	W			21-25, 25-19, 25-19, 25-19
Oct 8, 2010	H	W			21-25, 25-19, 25-12, 25-21
Nov 6, 2010	A	L			20-25, 18-25, 19-25
Oct 16, 2011	H	W			25-22, 29-27, 25-12
Nov 18, 2011	A	W			22-25, 25-15, 25-20, 26-24
Oct 21, 2012	A	W			25-9, 25-23, 25-19

## DUKE

(DUKE LEADS 34-14)

Home: 7-14; Away: 4-17; Neutral: 3-3; ACC: 11-33

Nov 1, 1983	N	W			15-9, 11-15, 15-8, 15-8
Nov 14, 1986	A	L			10-15, 14-16, 12-15
Nov 13, 1987	H	W			15-12, 15-6, 11-15, 15-5
Sep 3, 1989	N	W			15-7, 15-7, 7-15, 13-15, 15-5
Oct 20, 1991	H	L			16-14, 6-15, 15-12, 14-16, 13-15
Oct 2, 1992	A	L			6-15, 13-15, 15-12, 3-15
Nov 22, 1992	N	L			9-15, 15-9, 15-11, 11-15, 11-15
Oct 22, 1993	H	L			13-15, 15-11, 9-15, 13-15
Nov 12, 1993	A	L			3-15, 12-15, 6-15
Nov 21, 1993	A	L			6-15, 6-15, 5-15
Sep 23, 1994	A	L			4-15, 6-15, 10-15
Oct 24, 1994	H	L			4-15, 9-15, 7-15
Nov 19, 1994	N	L			8-15, 7-15, 8-15
Sep 29, 1995	A	L			1-15, 7-15, 12-15
Nov 4, 1995	H	L			10-15, 5-15, 9-15
Oct 4, 1996	H	L			9-15, 10-15, 10-15
Nov 3, 1996	A	L			15-13, 13-15, 5-15, 11-15
Oct 17, 1997	H	L			7-15, 15-8, 13-15, 11-15
Nov 16, 1997	A	W			13-15, 15-7, 15-7, 14-16, 15-10
Oct 3, 1998	H	W			15-8, 15-7, 15-9
Oct 23, 1998	A	W			15-13, 15-12, 15-4
Sep 24, 1999	A	L			8-15, 11-15, 15-9, 8-15
Oct 29, 1999	H	L			3-15, 15-7, 13-15, 11-15
Oct 7, 2000	A	L			19-17, 4-15, 8-15, 15-7, 8-15
Nov 17, 2000	N	L			14-16, 10-15, 15-4, 10-15
Oct 12, 2001	H	L			25-30, 23-30, 24-30
Nov 2, 2001	A	L			27-30, 28-30, 30-20, 28-20

Nov 17, 2001	N	W			32-30, 30-21, 13-30, 30-20
Sep 28, 2002	H	W			19-30, 31-29, 30-25, 30-19
Oct 19, 2002	A	L			23-30, 20-30, 28-30
Oct 3, 2003	H	L			24-30, 27-30, 29-31
Oct 24, 2003	A	L			31-29, 23-30, 19-30, 23-30
Oct 2, 2004	H	L			37-35, 27-30, 30-23, 26-30, 13-15
Oct 20, 2005	A	L			21-30, 23-30, 28-30
Nov 23, 2005	H	L			30-28, 23-30, 30-19, 19-30, 8-15
Oct 27, 2006	H	L			21-30, 20-30, 27-30
Nov 22, 2006	A	L			23-30, 24-30, 29-31
Sep 28, 2007	H	L			24-30, 18-30, 26-30
Nov 3, 2007	A	L			24-30, 30-25, 27-30, 30-28, 14-16
Sep 26, 2008	A	L			17-25, 17-25, 25-21, 22-25
Nov 2, 2008	H	L			25-22, 17-25, 25-20, 21-25, 10-15
Oct 10, 2009	A	W			25-18, 25-27, 25-20, 23-25, 15-10
Nov 6, 2009	H	W			22-25, 25-19, 25-13, 21-25, 15-11
Oct 24, 2010	H	W			19-25, 21-25, 25-21, 25-20, 15-13
Sep 30, 2011	H	W			25-20, 25-16, 25-19
Nov 13, 2011	A	L			20-25, 25-14, 20-25, 25-22, 7-15
Sep 30, 2012	H	W			25-20, 22-25, 25-20, 25-16

## GEORGIA TECH

(GEORGIA TECH LEADS 28-15)

Home: 8-11; Away: 7-13; Neutral: 0-3; ACC: 15-28

Oct 11, 1991	A	L			13-15, 7-15, 15-7, 15-4, 11-15
Oct 17, 1992	H	W			15-12, 12-15, 15-6, 7-15, 11-12
Sep 25, 1993	H	W			15-8, 15-6, 15-9
Nov 5, 1993	A	L			8-15, 10-15, 15-9, 12-15
Oct 1, 1994	H	L			14-16, 7-15, 1-15
Nov 12, 1994	A	L			14-16, 7-15, 1-15
Sep 22, 1995	A	L			4-15, 16-14, 6-15, 13-15
Oct 6, 1995	H	L			11-15, 14-16, 9-15
Sep 29, 1996	H	L			11-15, 12-15, 15-11, 12-15
Oct 13, 1996	A	L			4-15, 15-9, 6-15, 6-15
Oct 15, 1997	H	W			15-12, 15-9, 9-15, 16-14
Oct 25, 1997	A	L			13-15, 15-8, 9-15, 7-15
Nov 22, 1997	N	L			14-16, 10-15, 15-5, 6-15
Sep 27, 1998	A	L			12-15, 8-15, 15-8, 5-15
Oct 3, 1998	H	W			15-6, 16-14, 15-11
Oct 9, 1999	A	L			7-15, 14-16, 7-15
Nov 7, 1999	H	L			15-10, 5-15, 12-15, 2-15
Oct 13, 2000	H	L			15-9, 15-13, 6-15, 9-15, 10-15
Nov 10, 2000	A	W			15-11, 15-5, 9-15, 15-10
Sep 22, 2001	A	L			25-30, 26-30, 24-30
Oct 28, 2001	H	W			25-30, 21-30, 30-24, 30-26, 15-12
Oct 6, 2002	A	L			23-30, 18-30, 31-29, 32-30, 12-15
Nov 11, 2002	H	L			26-30, 26-30, 16-30
Nov 24, 2002	N	L			23-30, 23-30, 30-23, 19-30
Oct 18, 2003	H	L			30-32, 34-30, 22-30
Nov 8, 2003	A	L			16-30, 29-31, 22-30
Nov 21, 2003	N	L			23-30, 31-29, 19-30, 27-30
Oct 29, 2004	A	L			23-30, 28-30, 31-29, 25-30
Sep 30, 2005	H	L			30-27, 27-30, 30-19, 27-30, 12-15
Nov 5, 2005	A	W			30-24, 30-25, 30-25
Sep 29, 2006	A	W			30-23, 32-30, 15-30, 27-30, 15-9
Nov 5, 2006	H	L			27-30, 30-26, 25-30, 26-30
Oct 5, 2007	H	W			30-21, 32-30, 20-30, 30-24
Nov 17, 2007	A	L			30-27, 25-30, 20-30, 27-30
Oct 3, 2008	A	L			21-25, 16-25, 17-25
Nov 16, 2008	H	W			22-25, 25-18, 26-24, 25-19
Oct 2, 2009	H	L			25-19, 25-27, 25-15, 25-27, 14-16
Nov 14, 2009	A	W			25-20, 25-23, 25-23
Oct 10, 2010	H	L			24-26, 11-25, 17-25
Nov 5, 2010	A	W			25-22, 25-23, 25-18
Oct 14, 2011	H	W			25-19, 25-23, 25-21
Nov 19, 2011	A	W			25-20, 17-25, 25-20, 25-15
Oct 19, 2012	A	W			33-35, 23-25, 25-13, 25-17, 15-10

## MARYLAND

(MARYLAND LEADS 23-22)

Home: 11-9; Away: 9-13; Neutral: 2-1; ACC: 21-23

1976	N	W			15-3, 1-15, 15-13
Oct 18, 1991	H	L			12-15, 8-15, 15-1, 17-15, 16-18
Nov 6, 1992	A	W			15-13, 6-15, 15-9, 15-13
Nov 21, 1992	A	W			8-15, 15-8, 12-15, 15-10, 15-8
Oct 16, 1993	A	L			13-15, 14-16, 14-16
Oct 30, 1993	H	W			15-9, 15-12, 15-11
Oct 21, 1994	A	L			5-7, 13-15, 11-15, 7-15
Nov 4, 1994	H	W			15-10, 3-15, 16-14, 15-12
Nov 18, 1994	N	W			16-14, 15-6, 5-15, 15-12
Oct 28, 1995	A	L			5-15, 5-15, 11-15
Nov 11, 1995	H	L			15-5, 13-15, 11-15, 7-15
Nov 17, 1995	N	L			9-15, 11-15, 3-15
Sep 21, 1996	A	L			5-15, 4-15, 4-15
Nov 10, 1996	H	L			3-15, 12-15, 16-14, 13-15
Oct 13, 1997	A	L			15-8, 8-15, 7-15, 12-15
Nov 7, 1997	H	L			13-15, 9-15, 15-10, 8-15
Oct 18, 1998	H	W			15-12, 15-2, 15-10



# ACC & UF SERIES RECORDS

Nov 17, 2006	A	L	27-30, 26-30, 32-34
Oct 19, 2007	A	W	34-32, 25-30, 23-30, 30-24, 16-14
Nov 23, 2007	H	W	30-17, 30-23, 30-17
Oct 17, 2008	H	L	21-25, 25-18, 25-21, 23-25, 11-15
Nov 21, 2008	A	W	25-17, 25-20, 25-21
Oct 25, 2009	H	W	25-18, 23-25, 25-19, 25-15
Sep 30, 2010	A	L	25-18, 20-25, 25-18, 22-25, 14-16
Nov 12, 2010	H	W	25-18, 25-20, 21-25, 18-25, 15-12
Oct 7, 2011	A	W	20-25, 25-20, 25-19, 25-18
Nov 6, 2011	H	W	25-16, 12-25, 25-21, 25-21
Oct 5, 2012	H	W	25-23, 26-24, 25-23
Nov 3, 2012	A	W	25-23, 20-25, 24-26, 21-25

### NOTRE DAME (SERIES TIED 2-2)

Home: 2-1; Away: 0-1; Neutral: 0-0; ACC: 0-0

Oct 9, 1992	A	L	15-12, 5-15, 15-7, 1-15, 15-17
Oct 24, 1994	H	W	15-10, 8-15, 17-15, 15-12
Sep 15, 2000	H	L	10-15, 8-15, 15-8, 2-15
Sep 20, 2009	H	W	19-25, 25-17, 18-25, 26-24, 16-14

### NC STATE (FSU LEADS 41-5)

Home: 21-1; Away: 18-4; Neutral: 2-0; ACC: 38-4

Nov 2, 1983	N	W	15-6, 15-3, 15-7
Oct 28, 1984	A	W	15-5, 15-9, 15-8
Oct 13, 1986	H	W	15-10, 15-3, 15-9
Nov 14, 1987	A	L	9-15, 15-11, 12-15, 15-3, 6-15
Oct 11, 1991	A	L	11-15, 15-4, 12-15, 11-15, 9-15
Nov 14, 1992	H	W	15-6, 15-5, 15-11
Oct 1, 1993	H	W	15-12, 15-8, 15-13
Oct 2, 1993	H	W	15-3, 15-7, 15-8
Oct 7, 1994	A	W	14-16, 15-5, 15-13, 15-13
Oct 8, 1994	A	W	15-12, 15-11, 15-5
Sep 30, 1995	A	L	15-11, 5-15, 15-9, 11-15, 11-15
Nov 3, 1995	H	L	16-18, 12-15, 8-15
Oct 19, 1996	A	W	9-15, 7-15, 15-10, 15-10, 15-12
Oct 27, 1996	H	W	15-11, 8-15, 15-13, 15-6
Sep 27, 1997	A	W	15-5, 15-8, 15-3
Nov 1, 1997	H	W	15-3, 10-15, 15-12, 15-6
Oct 10, 1998	A	W	15-5, 15-13, 15-13
Nov 6, 1998	H	W	15-5, 15-4, 15-10
Oct 17, 1999	H	W	15-12, 16-14, 13-15, 15-0
Nov 13, 1999	A	L	11-15, 15-12, 10-15, 8-15
Sep 29, 2000	H	W	15-7, 9-15, 15-7, 15-10
Oct 21, 2000	A	W	15-11, 15-10, 15-8
Oct 6, 2001	A	W	28-30, 30-13, 30-16, 30-14
Nov 11, 2001	H	W	30-16, 30-15, 30-25
Oct 25, 2002	H	W	30-19, 30-20, 30-21
Nov 15, 2002	A	W	30-24, 30-18, 30-19
Sep 26, 2003	A	W	30-28, 27-30, 30-28, 30-21
Nov 1, 2003	H	W	30-19, 30-27, 30-14
Nov 20, 2003	N	W	30-22, 30-23, 30-20
Oct 17, 2004	H	W	30-27, 30-23, 30-23
Nov 12, 2004	A	W	30-28, 30-20, 30-15
Oct 8, 2005	A	W	30-24, 30-23, 30-28
Nov 18, 2005	H	W	30-27, 30-24, 30-19
Oct 7, 2006	H	W	30-5, 30-20, 30-21
Nov 17, 2006	A	W	26-30, 30-18, 30-15, 33-31
Oct 20, 2007	A	W	30-18, 30-22, 30-25
Nov 21, 2007	H	W	30-18, 30-21, 30-22
Oct 18, 2008	H	W	25-20, 25-9, 23-25, 25-14
Nov 20, 2008	A	W	25-18, 25-19, 25-18
Oct 23, 2009	H	W	32-30, 25-17, 25-18
Oct 1, 2010	A	W	25-12, 25-23, 21-25, 25-19
Nov 14, 2010	H	W	25-11, 25-13, 26-24
Oct 9, 2011	A	W	23-25, 25-22, 26-24, 17-25, 15-13
Nov 4, 2011	H	W	25-18, 25-21, 25-15
Oct 7, 2012	H	W	25-23, 25-23, 25-16
Nov 2, 2012	A	W	26-24, 25-16, 25-21

### PITTSBURGH (PITT LEADS 3-2)

Home: 0-2; Away: 0-1; Neutral: 2-0; ACC: 0-0

Sep 16, 1983	A	L	13-15, 5-15, 15-11, 9-15
Oct 25, 1986	N	W	15-12, 17-15, 11-15, 5-15, 15-13
Nov 15, 1991	H	L	13-15, 3-15, 15-9, 2-15
Oct 10, 1992	N	W	15-6, 12-15, 9-15, 15-10, 15-11
Sep 3, 2005	H	L	30-19, 16-30, 25-30, 30-24, 13-15

### SYRACUSE (FSU LEADS 1-0)

Home: 0-0; Away: 0-0; Neutral: 1-0; ACC: 0-0

Oct 30, 1992	N	W	15-10, 15-10, 15-12
--------------	---	---	---------------------

### VIRGINIA (FSU LEADS 32-14)

Home: 16-4; Away: 13-10; Neutral: 3-0; ACC: 30-14

Oct 17, 1987	N	W	15-10, 15-6, 15-12
Oct 1, 1988	A	W	17-15, 15-11, 15-8
Sep 26, 1991	H	W	15-13, 6-15, 15-10, 15-6
Nov 23, 1991	A	L	11-15, 9-15, 16-14, 6-15
Nov 7, 1992	A	W	15-9, 15-7, 15-3
Nov 20, 1992	N	W	15-7, 15-3, 15-4
Oct 15, 1993	A	W	15-9, 15-5, 15-10
Oct 29, 1993	H	W	15-6, 15-8, 15-12
Oct 22, 1994	A	W	15-6, 15-6, 15-9
Nov 5, 1994	H	W	15-8, 15-12, 4-15, 14-16, 20-18
Oct 27, 1995	A	W	13-15, 15-8, 15-10, 15-13
Nov 10, 1995	H	W	15-9, 15-11, 15-12
Sep 22, 1996	A	L	15-13, 13-15, 9-15, 5-15

Nov 8, 1996	H	L	15-7, 11-15, 5-15, 10-15
Oct 10, 1997	A	W	15-8, 6-15, 15-6, 15-9
Nov 8, 1997	H	W	15-0, 15-6, 15-6
Nov 22, 1997	N	W	15-9, 9-15, 17-15, 13-15, 15-8
Oct 16, 1998	H	W	15-1, 15-12, 15-5
Nov 14, 1998	A	L	7-15, 15-2, 15-11, 1-15, 19-21
Oct 3, 1999	H	L	15-9, 15-11, 14-16, 12-15, 10-15
Oct 22, 1999	A	L	8-15, 13-15, 5-15
Sep 23, 2000	A	L	9-15, 16-14, 8-15, 6-15
Oct 27, 2000	H	W	15-4, 13-15, 16-14, 7-15, 15-13
Sep 30, 2001	H	W	30-21, 30-26, 30-15
Oct 19, 2001	A	W	26-30, 30-20, 30-26, 30-21
Oct 11, 2002	H	W	30-23, 23-30, 30-16, 30-27
Nov 3, 2002	A	W	30-24, 30-13, 30-13, 30-25
Oct 10, 2003	A	L	28-30, 31-29, 25-30, 28-30
Nov 16, 2003	H	W	30-20, 13-30, 20-30, 30-19, 15-12
Oct 9, 2004	A	L	26-30, 22-30, 30-27, 26-30
Nov 5, 2004	H	W	25-30, 30-27, 23-30, 30-27, 15-12
Oct 15, 2005	H	L	23-30, 30-23, 24-30, 18-30
Nov 11, 2005	A	L	18-30, 30-26, 30-27, 28-30, 9-15
Oct 14, 2006	A	W	30-26, 30-27, 32-30
Nov 10, 2006	H	L	28-30, 22-30, 30-23, 30-24, 14-16
Sep 20, 2007	A	L	30-28, 24-30, 27-30, 20-30
Oct 27, 2007	H	W	30-28, 24-30, 30-24, 24-30, 15-9
Oct 25, 2008	A	W	25-22, 25-23, 26-24
Sep 27, 2009	H	W	25-14, 25-21, 29-27
Oct 30, 2009	A	W	25-12, 26-24, 25-19
Sep 24, 2010	H	W	25-13, 25-19, 25-21
Oct 31, 2010	A	L	18-25, 13-25, 25-18, 25-19, 14-16
Sep 23, 2011	A	W	25-16, 25-20, 25-21
Oct 30, 2011	H	W	25-18, 25-20, 25-14
Sep 22, 2012	A	W	23-25, 25-14, 25-17, 25-12
Oct 26, 2012	H	W	25-19, 25-11, 25-16

### VIRGINIA TECH (FSU LEADS 27-3)

Home: 11-0; Away: 9-3; Neutral: 7-0; ACC: 14-3

Sep 26, 1980	N	W	13-15, 15-4, 15-2
Nov 22, 1982	N	W	15-11, 15-3
Sep 30, 1983	N	W	15-9, 14-16, 15-5
Oct 26, 1984	A	W	15-10, 15-11, 15-10
Nov 16, 1984	N	W	15-1, 15-6, 15-8
Oct 5, 1985	H	W	15-6, 15-13, 15-6
Oct 5, 1986	A	W	15-7, 15-3, 15-11
Nov 22, 1986	N	W	15-7, 16-14, 15-10
Sep 26, 1987	N	W	15-5, 15-9, 15-8
Oct 2, 1988	A	W	15-6, 15-6, 15-7
Nov 4, 1989	H	W	15-4, 15-9, 15-5
Oct 5, 1990	H	W	15-4, 15-4, 15-5
Nov 16, 1990	N	W	15-11, 15-9, 15-4
Sep 23, 2004	A	L	30-23, 30-27, 29-31, 29-31, 9-15
Oct 22, 2004	H	W	30-17, 30-14, 30-19
Oct 14, 2005	H	W	30-22, 30-16, 30-25
Nov 12, 2005	A	W	30-14, 30-23, 30-23
Oct 13, 2006	A	W	30-25, 30-26, 26-30, 31-29
Nov 12, 2006	H	W	30-13, 30-26, 30-23
Sep 21, 2007	A	L	26-30, 24-30, 27-30
Oct 26, 2007	H	W	30-21, 25-30, 30-28, 30-24
Oct 24, 2008	A	W	25-23, 25-22, 25-23
Sep 25, 2009	H	W	25-23, 23-25, 25-17, 27-25
Oct 31, 2009	A	W	25-19, 25-21, 19-25, 25-16
Sep 26, 2010	H	W	25-23, 25-13, 19-25, 19-15, 15-13
Oct 29, 2010	A	L	15-25, 25-27, 25-20, 25-23, 13-15
Sep 24, 2011	A	W	25-16, 25-21, 25-11
Oct 28, 2011	H	W	25-21, 25-23, 25-12
Sep 21, 2012	A	W	19-25, 25-19, 22-25, 25-15, 15-11
Oct 28, 2012	H	W	25-21, 25-20, 25-19

### WAKE FOREST (FSU LEADS 27-7)

Home: 14-3; Away: 11-4; Neutral: 2-0; ACC: 27-7

Oct 10, 1996	H	W	10-15, 15-9, 15-6, 15-9
Nov 1, 1996	A	W	15-12, 15-8, 15-7
Oct 19, 1997	H	W	11-15, 15-12, 15-6, 15-4
Nov 15, 1997	A	W	15-3, 15-10, 15-2
Oct 2, 1998	H	W	7-15, 15-12, 3-15, 15-11, 15-7
Oct 24, 1998	A	W	15-11, 15-10, 15-6
Nov 20, 1998	N	W	15-6, 15-11, 15-11
Sep 25, 1999	A	L	5-15, 18-20, 11-15
Oct 31, 1999	H	L	11-15, 10-15, 6-15
Oct 6, 2000	A	W	15-12, 15-8, 16-14
Nov 3, 2000	H	W	15-8, 1-15, 8-15, 15-7, 18-16
Oct 14, 2001	H	W	31-19, 30-22, 30-25
Nov 3, 2001	A	L	30-21, 30-26, 28-30, 27-30, 8-15
Nov 16, 2001	N	W	30-23, 30-26, 30-27
Sep 27, 2002	H	W	30-20, 28-30, 30-23, 30-18
Oct 20, 2002	A	W	32-34, 30-18, 30-25, 30-26
Oct 4, 2003	H	L	18-30, 30-27, 19-30, 23-30
Oct 25, 2003	A	L	28-30, 26-30, 21-30
Oct 2, 2004	H	W	30-20, 31-29, 30-26
Oct 21, 2005	A	L	26-30, 29-31, 24-30
Nov 25, 2005	H	W	30-25, 30-26, 30-28
Oct 20, 2006	H	W	30-21, 30-20, 30-24
Nov 21, 2006	A	W	30-16, 30-28, 31-18
Sep 30, 2007	H	W	28-30, 30-25, 30-27, 29-31, 15-11
Nov 2, 2007	A	W	31-29, 30-21, 30-25
Sep 25, 2008	A	W	23-25, 25-13, 23-25, 25-16, 15-12
Oct 31, 2008	H	W	25-17, 25-20, 25-19
Oct 9, 2009	A	W	25-20, 25-14, 25-22
Nov 8, 2009	H	W	25-20, 25-20, 23-25, 22-25, 15-9
Oct 22, 2010	H	L	19-25, 18-25, 20-25

Oct 2, 2011	H	W	22-25, 25-21, 25-15, 22-25, 15-9
Nov 11, 2011	A	W	23-25, 25-20, 23-25, 25-22, 16-14
Sep 28, 2012	H	W	25-17, 25-16, 22-25, 25-19
Nov 10, 2012	A	W	25-23, 25-21, 21-25, 25-14

### FLORIDA (UF LEADS 35-22)

Home: 9-13; Away: 6-19; Neutral: 7-3

1976	N	W	15-0, 15-7
1976	N	W	15-3, 9-15, 15-1
1977	N	W	10-15, 15-13, 15-7
1977	N	W	11-15, 15-10, 15-13
1978	N	W	15-5, 13-15, 15-7
Oct 9, 1984	H	W	15-11, 15-9, 15-11
Oct 18, 1984	A	W	15-10, 15-5, 15-4
Sep 11, 1985	H	L	15-1, 15-4, 6-15, 1-15, 14-16
Sep 21, 1985	N	W	15-8, 12-15, 15-3, 4-15, 17-15
Sep 22, 1985	N	W	4-15, 15-7, 9-15, 15-6, 15-7



# YEAR BY YEAR RESULTS

1976

Head Coach: Cecile Reynaud  
(33-14)

## MISSISSIPPI UNIVERSITY FOR WOMEN INVITATIONAL

vs. LSU	L	2-15, 15-7, 14-16
vs. Montevallo	W	15-3, 15-9
vs. North Alabama	W	15-8, 15-12
at MUW	W	15-0, 15-3
vs. Mississippi	L	13-15, 15-8, 9-15
vs. Berry College	W	15-11, 6-15, 19-17

## UNC-GREENSBORO INVITATIONAL

vs. Eastern Kentucky	W	10-15, 15-5, 15-12
at UNC-Greensboro	W	15-9, 14-16, 15-6
vs. George Washington	L	11-15, 15-7, 10-15
vs. Miami-Dade South	L	3-15, 7-15
vs. Maryland	W	15-3, 1-15, 15-13
vs. Illinois-Chicago	L	5-15, 3-15

## FSU INVITATIONAL (3rd Place)

Auburn	W	15-13, 15-9
MUW	W	17-5, 15-13
North Carolina	W	11-15, 15-10, 15-13
Flagler	W	15-4, 15-9
UCF	W	15-9, 15-9
Alabama	L	10-15, 11-15
MUW	L	15-7, 8-15, 13-15

## GEORGIA INVITATIONAL (1st Place)

vs. Auburn	W	10-15, 15-6, 15-4
vs. West Georgia State	W	15-6, 15-11
vs. Tenn-Chattanooga	W	15-11, 15-2
vs. Berry College	L	15-1, 6-15, 6-15
vs. South Carolina	W	15-7, 13-15, 15-11
vs. Mississippi State	W	15-7, 15-10
vs. Berry College	W	18-16, 15-4

## WEST GEORGIA INVITATIONAL (2nd Place)

vs. Tuskegee Institute	W	15-1, 15-6
vs. Tennessee	W	6-15, 15-6, 16-14
vs. FIU	L	11-15, 12-15
vs. Tennessee	W	15-5, 15-8
vs. MUW	L	16-18, 11-15
vs. South Florida	W	15-8, 15-5
vs. Tennessee	W	15-6, 15-4
vs. FIU	W	15-8, 15-13
vs. MUW	L	14-16, 7-15

## FLAGLER INVITATIONAL (2nd Place)

vs. Lake City CC	W	15-8, 15-8
vs. UCF	W	15-4, 15-12
vs. Miami-Dade North	W	15-12, 6-15, 15-2
vs. South Florida	W	15-5, 15-5
vs. Jacksonville	W	15-3, 15-12
at Flagler	W	15-8, 15-12
vs. Miami-Dade South	L	15-17, 7-15

## STATE TOURNAMENT (2nd Place)

vs. Florida	W	15-0, 15-7
vs. FIU	L	7-15, 9-15
vs. Florida	W	15-3, 9-15, 15-1
vs. FIU	W	13-15, 15-3, 15-13
vs. FIU	L	6-15, 8-15

1977

Head Coach: Cecile Reynaud  
(25-13)

## MUW INVITATIONAL

vs. Nicholls State	W	16-14, 10-15, 15-9
vs. Mississippi	W	7-15, 17-15, 15-8
vs. Columbus College	W	15-2, 15-10
vs. Alabama	L	10-15, 3-15
at MUW	L	15-6, 10-15, 11-15
vs. LSU	L	1-15, 11-15

## NEW ORLEANS INVITATIONAL (3rd Place)

vs. South Alabama	W	15-8, 15-5
vs. Tulane	W	15-8, 15-13
vs. Southwestern Louisiana	W	15-8, 15-6
vs. Northwestern State	W	15-1, 8-15, 15-3
vs. UCF	L	8-15, 15-13, 10-15
vs. Nicholls State	W	15-5, 15-3

## FSU INVITATIONAL (5th Place)

Georgia	W	16-14, 15-10
UCF	L	6-15, 4-15
Tenn.-Chattanooga	W	15-10, 15-3
South Carolina	L	11-15, 15-11, 12-15
Miami-Dade South	L	10-15, 2-15

## GEORGIA INVITATIONAL

vs. South Carolina	L	9-15, 15-7, 8-15
vs. West Georgia State	W	15-10, 15-0
vs. Tenn.-Chattanooga	W	15-13, 15-11
vs. Georgia State	W	15-4, 15-7
vs. Mississippi State	W	15-8, 15-17, 15-4
vs. College of Charleston	L	12-15, 15-7, 7-15

## WEST GEORGIA INVITATIONAL (2nd Place)

vs. Valdosta State	W	15-2, 15-4
vs. Milligan College	W	15-3, 15-7
vs. Georgia	W	9-15, 15-2, 15-7
vs. Appalachian State	W	15-11, 15-2
vs. East Tennessee State	W	15-9, 15-1
vs. South Carolina	L	15-7, 9-15

## STATE TOURNAMENT (1st Place)

vs. Florida	W	10-15, 15-13, 15-7
vs. South Florida	W	15-11, 10-15, 15-13
vs. South Florida	W	2-15, 15-11, 17-15

## REGIONAL TOURNAMENT (4th Place)

vs. Mississippi State	W	15-1, 15-10
vs. Florida	W	11-15, 15-10, 15-13
vs. Alabama	L	9-15, 10-15
vs. South Florida	W	15-12, 15-0, 11-15, 16-14
Alabama	L	3-15, 14-16, 15-11, 9-15
MUW	L	10-15, 13-15, 15-5, 15-7, 17-19

1978

Head Coach: Cecile Reynaud  
(28-14)

## MUW INVITATIONAL

vs. Arkansas State	L	15-5, 17-19, 15-17
vs. Columbus College	W	15-1, 15-0
vs. Memphis	W	15-11, 15-3
at MUW	W	15-2, 15-11
vs. New Orleans	W	15-3, 15-13
vs. Mississippi	L	10-15, 15-8, 3-15, 15-5, 11-15

## MIAMI-DADE INVITATIONAL (2nd Place)

vs. Florida Southern	W	16-14, 15-10
vs. South Florida	W	15-10, 15-7
at Miami-Dade South	W	11-15, 16-14, 17-15
vs. South Florida	W	12-15, 15-9, 15-9
at Miami-Dade South	W	7-15, 15-6, 15-12
vs. Florida Tech	L	14-16, 5-15
vs. FIU	W	15-6, 16-14
vs. Florida Tech	L	9-15, 7-15



# YEAR BY YEAR RESULTS

FSU INVITATIONAL		
..... New Orleans .....	W .....	15-5, 15-3
..... Florida Southern .....	W .....	16-14, 15-6
..... South Carolina .....	W .....	16-14, 15-13
..... Tennessee .....	L .....	12-15, 8-15
..... Miami .....	W .....	15-3, 15-4
..... South Carolina .....	L .....	15-7, 8-15, 10-15
SOUTHWEST MISSOURI ST. INVITATIONAL		
..... vs. Illinois State .....	W .....	15-12, 15-12
..... vs. Texas A&M .....	W .....	15-10, 16-14
..... vs. Cincinnati .....	W .....	15-12, 15-11, 15-12
..... vs. Nebraska .....	L .....	12-15, 15-10, 12-15
..... vs. North Texas State .....	L .....	5-15, 10-15
ALABAMA INVITATIONAL		
..... at Alabama .....	L .....	7-15, 10-15, 11-15
..... vs. Mississippi .....	W .....	5-15, 15-12, 15-8, 15-11
..... vs. Cincinnati .....	W .....	15-12, 15-11, 15-12
..... vs. MUW .....	W .....	15-6, 11-15, 8-15, 15-10, 15-5
STATE TOURNAMENT (1st Place)		
..... vs. South Florida .....	W .....	15-5, 7-15, 15-9
..... vs. Miami .....	W .....	15-4, 15-9, 15-4, 15-9
..... vs. Florida .....	W .....	15-5, 13-15, 15-7
REGIONAL TOURNAMENT (1st Place)		
..... vs. Georgia State .....	W .....	15-4, 15-4
..... vs. Mississippi State .....	W .....	15-9, 15-2
..... vs. Alabama .....	W .....	15-3, 15-2
..... vs. Alabama .....	W .....	15-13, 15-13, 15-4
..... vs. Mississippi .....	W .....	15-12, 10-15, 15-11, 13-15,
NATIONAL AIAW TOURNAMENT		
..... vs. SW Missouri St. ....	L .....	15-12, 11-15, 6-15
..... vs. Arizona .....	L .....	11-15, 16-14, 1-15
..... vs. Texas A&M .....	L .....	9-15, 8-15
..... vs. Pepperdine .....	L .....	5-15, 15-12, 3-15
..... vs. UCLA .....	L .....	2-15, 15-12, 7-15

## 1979

Head Coach: Cecile Reynaud  
(31-19)

ALABAMA INVITATIONAL (3rd Place)		
..... vs. South Carolina .....	W .....	15-10, 3-15, 15-8
..... vs. MUW .....	W .....	15-12, 15-7
..... vs. UCF .....	L .....	2-15, 15-7, 8-15
..... vs. Miami .....	W .....	15-10, 16-14
..... at Alabama .....	L .....	9-15, 11-15
..... vs. Oklahoma .....	W .....	15-7, 7-15, 16-14
MUW INVITATIONAL (1st Place)		
..... vs. Arkansas State .....	W .....	15-10, 15-8
..... vs. Southeast Louisiana .....	W .....	15-4, 15-5
..... vs. Nicholls State .....	W .....	15-6, 20-18
..... at MUW .....	W .....	15-9, 15-12
..... vs. Memphis .....	W .....	15-8, 13-15, 15-12, 15-8
..... vs. Alabama .....	W .....	15-7, 15-6, 15-10
UCF INVITATIONAL		
..... vs. Oklahoma .....	L .....	9-15, 12-15
..... vs. Alabama .....	L .....	11-15, 15-8, 5-15
..... vs. Miami-Dade South .....	L .....	8-15, 11-15
..... vs. LSU .....	W .....	15-6, 13-15, 15-13
..... vs. Auburn .....	W .....	15-5, 15-7
..... at UCF .....	L .....	7-15, 6-15
..... vs. Miami .....	L .....	9-15, 15-10, 14-16
..... North Florida JC .....	W .....	15-2, 15-5, 14-16, 15-12
..... Lake City CC .....	W .....	15-8, 15-5, 15-11
FSU INVITATIONAL		
..... South Florida .....	W .....	15-8, 15-7
..... Auburn .....	W .....	15-6, 15-10
..... North Carolina .....	W .....	15-10, 10-15, 15-12

..... Florida Southern .....	W .....	15-8, 15-8
..... Miami .....	L .....	12-15, 15-7, 12-15
..... North Carolina .....	W .....	15-11, 15-12
..... South Alabama .....	W .....	15-6, 16-14
..... Gulf Coast CC .....	W .....	15-1, 15-5
SW MISSOURI ST. INVITATIONAL		
..... SW Missouri St. ....	L .....	2-15, 3-15
..... Houston .....	L .....	5-15, 13-15
..... Iowa State .....	W .....	15-1, 15-6
..... Minnesota .....	L .....	15-9, 12-15, 7-15
..... Cincinnati .....	L .....	11-15, 9-15
..... Gulf Coast CC .....	W .....	15-2, 15-2
..... North Florida JC .....	W .....	15-8, 15-2, 15-1
..... Lake City CC .....	W .....	15-11, 15-0, 18-16
STATE TOURNAMENT (2nd Place)		
..... vs. Miami .....	L .....	10-15, 14-16, 7-15
REGIONAL TOURNAMENT (1st Place)		
..... vs. Georgia .....	W .....	6-15, 15-7, 15-6
..... vs. Alabama .....	L .....	13-15, 15-13, 12-15
..... vs. Mississippi State .....	W .....	15-6, 15-11
..... vs. Alabama .....	W .....	15-13, 15-6
..... vs. Miami .....	L .....	9-15, 18-16, 8-15
..... vs. Alabama .....	W .....	14-16, 15-11, 15-10
..... vs. Miami .....	W .....	15-9, 4-15, 15-9
..... vs. Miami .....	W .....	8-15, 15-6, 15-12
AIAW NATIONAL TOURNAMENT		
..... vs. Brigham Young .....	L .....	16-14, 7-15, 7-15
..... vs. Houston .....	L .....	9-15, 8-15
..... vs. UCLA .....	L .....	9-15, 5-15
..... Purdue .....	L .....	14-16, 14-16
..... Tennessee .....	L .....	15-4, 7-15, 10-15, 8-15

## 1980

Head Coach: Cecile Reynaud  
(43-14-1)

Sept. 17 .....	at Tennessee .....	L .....	15-4, 7-15, 10-15, 8-15
ALABAMA INVITATIONAL, TUSCALOOSA, AL			
Sept. 19 .....	vs. UCF .....	L .....	8-15, 8-15
Sept. 19 .....	vs. Texas Tech .....	W .....	15-6, 10-15, 15-10
Sept. 20 .....	vs. UAB .....	W .....	15-9, 15-4
Sept. 20 .....	vs. Memphis .....	L .....	13-15, 8-15
METRO CONFERENCE TOURNNEY, MEMPHIS, TN (2ND PLACE)			
Sept. 26 .....	vs. Louisville .....	W .....	15-7, 15-9
Sept. 26 .....	vs. Virginia Tech .....	W .....	13-15, 15-4, 15-2
Sept. 26 .....	at Memphis .....	W .....	15-8, 15-9
Sept. 26 .....	vs. Saint Louis .....	L .....	17-15, 12-15, 11-15
Sept. 27 .....	vs. Tulane .....	W .....	15-11, 16-14
Sept. 27 .....	vs. Cincinnati .....	W .....	15-6, 16-14
Sept. 27 .....	at Memphis .....	W .....	10-15, 15-10, 15-10
Sept. 27 .....	vs. Saint Louis .....	L .....	12-15, 15-7, 6-15
Oct. 1 .....	vs. Flagler College .....	W .....	15-1, 15-2
Oct. 1 .....	at Jacksonville .....	W .....	15-4, 15-9
Oct. 1 .....	vs. Florida JC .....	W .....	15-1, 15-1
UCF INVITE, ORLANDO, FL (4TH PLACE)			
Oct. 3 .....	vs. FIU .....	L .....	10-15, 9-15
Oct. 3 .....	vs. Miami .....	W .....	15-10, 15-7
Oct. 3 .....	at UCF .....	W .....	15-11, 15-10
Oct. 3 .....	vs. USC-Spartanburg .....	W .....	15-2, 15-2
Oct. 4 .....	vs. LSU .....	W .....	15-7, 15-4
Oct. 4 .....	vs. Miami .....	L .....	10-15, 13-15
Oct. 4 .....	vs. LSU .....	W .....	15-13, 15-5
Oct. 4 .....	vs. Alabama .....	L .....	10-15, 7-15
Oct. 7 .....	South Alabama .....	W .....	15-4, 15-1
Oct. 7 .....	Lake City CC .....	W .....	15-7, 15-6
FLORIDA STATE INVITE, TALLAHASSEE, FL (2ND PLACE)			
Oct. 10 .....	MUW .....	W .....	15-10, 15-9



# YEAR BY YEAR RESULTS

Oct. 10	..... South Florida	..... W	..... 15-0, 15-2
Oct. 10	..... Oklahoma State	..... W	..... 15-6, 15-7
Oct. 11	..... Jacksonville	..... W	..... 15-0, 25-5
Oct. 11	..... Miami	..... W	..... 15-13, 17-15
Oct. 11	..... Tennessee	..... L	..... 15-8, 3-15, 11-15
Oct. 16	..... at South Alabama	..... W	..... 15-12, 15-12, 15-9
JACKSONVILLE INVITATIONAL, JACKSONVILLE, FL (1ST PLACE)			
Oct. 24	.....vs. Lake City CC	..... W	..... 15-5, 15-9
Oct. 24	.....vs. UCF	..... W	..... 16-14, 15-11
Oct. 24	.....vs. Miami	..... T	..... 15-6 10-15
Oct. 24	.....vs. Montevallo	..... W	..... 15-0, 15-4
Oct. 25	.....vs. Winthrop	..... W	..... 15-6, 15-11
Oct. 25	.....vs. Winthrop	..... W	..... 16-14, 15-2
Oct. 25	.....vs. UCF	..... W	..... 15-10, 15-5
Oct. 25	.....vs. Miami	..... W	..... 17-15, 10-15, 15-7
MIAMI INVITATIONAL, MIAMI, FL (3RD PLACE)			
Oct. 31	.....vs. Florida Southern	..... W	..... 15-8, 16-14
Oct. 31	.....vs. FIU	..... W	..... 9-15, 16-14, 15-3
Oct. 31	.....vs. UCF	..... W	..... 15-1, 15-3
Nov. 1	.....at Miami	..... L	..... 10-15, 15-3, 8-15
Nov. 1	.....vs. Miami-Dade S	..... W	..... 15-7, 15-12
Nov. 1	.....at Miami	..... L	..... 6-15, 8-15
Nov. 4	.....Jacksonville	..... W	..... 15-6, 15-4, 15-5
Nov. 5	.....at Lake City CC	..... W	..... 15-5, 15-11, 15-11
Nov. 11	.....Florida JC	..... W	..... 15-2, 15-10
Nov. 11	.....Florida A&M	..... W	..... 15-1, 16-14
STATE TOURNAMENT, LAKE LAND, FL (1ST PLACE)			
Nov. 15	.....vs. Miami	..... W	..... 15-10, 9-15, 15-8, 16-14
AIAW REGIONALS, ORLANDO, FL (3RD PLACE)			
Nov. 20	.....vs. South Alabama	..... W	..... 15-5, 15-5
Nov. 20	.....vs. Auburn	..... W	..... 15-1, 15-2
Nov. 21	.....vs. Ole Miss	..... L	..... 15-1, 9-15, 14-16
Nov. 21	.....vs. Ole Miss	..... W	..... 15-8, 15-8
Nov. 22	.....vs. Alabama	..... L	..... 14-16, 15-11, 11-15
Nov. 22	.....vs. Miami	..... L	..... 13-15, 4-15

1981

Head Coach: Cecile Reynaud  
(43-8)

Sept. 14	..... Ohio State	..... L	..... 12-15, 9-15
Sept. 14	.....UCF	..... W	..... 17-15, 15-13
ALABAMA INVITATIONAL, TUSCALOOSA, AL (1ST PLACE)			
Sept. 18	.....vs. Georgia	..... W	..... 14-16, 15-8, 15-11
Sept. 18	.....vs. Baylor	..... W	..... 15-4, 15-1
Sept. 18	.....vs. Minnesota	..... W	..... 15-12, 7-15, 15-1
Sept. 18	.....at Alabama	..... W	..... 15-7, 15-9
Sept. 19	.....vs. Miami	..... W	..... 15-10, 15-2
Sept. 19	.....vs. Texas Tech	..... W	..... 7-15, 15-2, 15-8
Sept. 19	.....vs. Minnesota	..... W	..... 15-8, 15-12
Sept. 25	.....Georgia	..... W	..... 16-14, 15-9, 15-3
SOUTHWEST MISSOURI INVITATIONAL, SPRINGFIELD, MO			
Oct. 2	.....at Southwest Missouri State	..... L	..... 5-15, 13-15
Oct. 2	.....vs. Northwestern	..... L	..... 7-15, 8-15
Oct. 2	.....vs. Houston	..... W	..... 15-5, 15-11
Oct. 3	.....vs. Minnesota	..... L	..... 12-15, 7-15
Oct. 3	.....vs. Purdue	..... W	..... 15-7, 16-14
FLORIDA STATE INVITATIONAL, TALLAHASSEE, FL (1ST PLACE)			
Oct. 9	.....South Carolina	..... W	..... 15-4, 15-8
Oct. 9	.....Jacksonville	..... W	..... 15-1, 15-5
Oct. 9	.....UAB	..... W	..... 15-8, 15-5
Oct. 9	.....Alabama	..... W	..... 15-7, 15-4
Oct. 10	.....North Carolina	..... W	..... 15-4, 15-11
Oct. 10	.....Alabama	..... W	..... 15-10, 15-10
Oct. 10	.....Clemson	..... W	..... 15-10, 15-5
Oct. 13	.....UCF	..... W	..... 15-2, 15-4, 15-6
TENNESSEE INVITATIONAL, KNOXVILLE, TN (1ST PLACE)			

Oct. 23	.....vs. MTS	..... W	..... 15-7, 15-3, 15-8
Oct. 23	.....vs. Rollins	..... W	..... 15-9, 15-0, 15-4
Oct. 23	.....vs. East Tennessee State	..... W	..... 15-2, 15-6, 15-11
Oct. 24	.....vs. Memphis	..... W	..... 15-3, 15-3, 15-4
Oct. 24	.....vs. Appalachian State	..... W	..... 15-13, 15-13, 15-4
Oct. 24	.....at Tennessee	..... W	..... 15-3, 2-15, 15-4, 15-10
Oct. 26	.....vs. Eastern Kentucky	..... W	..... 15-3, 3-15, 15-4, 15-10
Oct. 26	.....at Kentucky	..... W	..... 15-8, 4-15, 15-10, 12-15, 16-14
LSU INVITATIONAL, BATON ROUGE, LA (3RD PLACE)			
Oct. 30	.....vs. Nicholls State	..... W	..... 15-3, 15-3
Oct. 30	.....vs. Tennessee	..... W	..... 15-10, 15-3
Oct. 30	.....vs. Sam Houston State	..... W	..... 15-13, 15-9
Oct. 31	.....vs. New Orleans	..... W	..... 6-15, 15-4, 15-7
Oct. 31	.....at LSU	..... L	..... 15-8, 9-15, 7-15
Oct. 31	.....vs. Sam Houston State	..... W	..... 15-9, 15-9
Nov. 2	.....Indian River CC	..... W	..... 15-5, 15-9, 16-14
Nov. 4	.....Flagler College	..... W	..... 15-4, 15-10
Nov. 4	.....Florida A&M	..... W	..... 15-1, 15-2
FAIAW STATE CHAMP., FT. LAUDERDALE, FL (1ST PLACE)			
Nov. 13	.....vs. UCF	..... W	..... 15-7, 16-14
AIAW REGION III TOURNEY, TALLAHASSEE, FL (1ST PLACE)			
Nov. 20	.....Ole Miss	..... W	..... 15-3, 15-8
Nov. 20	.....Miami	..... W	..... 15-9, 15-12
Nov. 21	.....UCF	..... W	..... 15-12, 15-9
Nov. 22	.....Georgia	..... W	..... 15-1, 15-5
AIAW NATIONAL CHAMP., TALLAHASSEE, FL (4TH PLACE)			
Dec. 10	.....North Carolina	..... W	..... 15-5, 15-10, 15-1
Dec. 10	.....Portland State	..... L	..... 15-7, 9-15, 10-15, 18-20
Dec. 11	.....Minnesota	..... W	..... 15-13, 15-11, 15-6
Dec. 11	.....Texas	..... L	..... 15-8, 3-15, 15-5, 11-15, 12-15
Dec. 12	.....Texas-Arlington	..... W	..... 15-11, 18-20, 15-11
Dec. 12	.....Utah State	..... L	..... 9-15, 15-13, 10-15

1982

Head Coach: Cecile Reynaud  
(27-16)

LSU INVITATIONAL, BATON ROUGE, LA (1ST PLACE)			
Sept. 17	.....vs. Tulane	..... W	..... 15-2, 15-10, 15-13
Sept. 17	.....at LSU	..... W	..... 15-8, 15-8, 15-8
Sept. 18	.....vs. South Alabama	..... W	..... 15-4, 11-15, 15-11, 15-8
Sept. 18	.....vs. New Orleans	..... W	..... 15-0, 15-4, 15-0
Sept. 21	.....vs. UCF	..... W	..... 15-9, 15-3, 15-10
SOUTHWEST MISSOURI STATE INVITE, SPRINGFIELD, MO			
Oct. 1	.....vs. Illinois State	..... W	..... 15-13, 15-4, 13-15, 15-8
Oct. 1	.....vs. Texas Tech	..... W	..... 15-7, 15-2, 15-4
Oct. 2	.....at Southwest Missouri State	..... W	..... 15-6, 15-8, 7-15, 15-9
Oct. 2	.....vs. Nebraska	..... L	..... 9-15, 2-15, 15-3, 15-12, 7-15
Oct. 2	.....vs. Texas-Arlington	..... L	..... 7-15, 15-8, 15-12, 7-15, 11-15
Oct. 6	.....Morehead State	..... W	..... 15-9, 15-1, 8-15, 15-10
FLORIDA STATE INVITE, TALLAHASSEE, FL (2ND PLACE)			
Oct. 8	.....Mississippi State	..... W	..... 15-4, 15-6
Oct. 8	.....Illinois	..... W	..... 15-4, 15-6
Oct. 8	.....Jacksonville	..... W	..... 15-7, 15-12
Oct. 8	.....Eastern Kentucky	..... L	..... 15-17, 1-15
Oct. 9	.....South Florida	..... W	..... 15-2, 15-7
Oct. 9	.....North Carolina	..... W	..... 15-9, 15-6
Oct. 9	.....Minnesota	..... W	..... 15-11, 8-15, 15-13
Oct. 9	.....Eastern Kentucky	..... L	..... 15-2, 10-15, 3-15
Oct. 15	.....Rutgers	..... L	..... 13-15, 9-15
Oct. 15	.....at UCF	..... W	..... 15-10, 15-7
Oct. 16	.....Rutgers	..... L	..... 9-15, 13-15
Oct. 19	.....at Florida A&M	..... W	..... 15-4, 15-10, 15-6
Oct. 28	.....at #16 Texas	..... L	..... 15-8, 2-15, 15-17, 15-4, 12-15
TEXAS A&M CLASSIC, COLLEGE STATION, TX			
Oct. 29	.....vs. Southwest Missouri State	..... L	..... 8-15, 15-8, 14-16, 12-15
Oct. 29	.....at #19 Texas A&M	..... L	..... 5-15, 16-14, 6-15, 12-15





# YEAR BY YEAR RESULTS

Oct. 30 .....vs. LSU .....W .....15-10, 13-15, 15-4, 15-3  
 Oct. 30 .....vs. Kentucky .....L .....8-15, 15-10, 14-16, 15-3, 11-15  
 Oct. 30 .....vs. Southwest Missouri State L ..... 15-4, 7-15, 15-5, 5-15, 13-15  
**MOREHEAD STATE INVITE, MOREHEAD, KY (1ST PLACE)**  
 Nov. 5 .....at Morehead State .....W .....15-10, 15-7  
 Nov. 5 .....vs. Memphis .....W .....15-7, 15-10  
 Nov. 5 .....vs. Eastern Kentucky .....L .....8-15, 10-15  
 Nov. 6 .....vs. Tennessee Tech .....W .....15-0, 15-10  
 Nov. 6 .....at Morehead State .....W .....15-12, 13-15, 10-15, 15-6, 15-8  
 Nov. 14 .....vs. Kentucky .....L .....15-4, 7-15, 9-15, 15-12, 3-15  
**METRO CONF. TOURNEY, TALLAHASSEE, FL (3RD PLACE)**  
 Nov. 21 .....Tulane .....W .....15-5, 15-12  
 Nov. 21 .....Memphis .....W .....15-7, 15-1  
 Nov. 21 .....Cincinnati .....L .....15-10, 13-15, 5-15  
 Nov. 22 .....Southern Mississippi .....W .....15-3, 15-2  
 Nov. 22 .....Virginia Tech .....W .....15-11, 15-3  
 Nov. 22 .....Louisville .....L .....13-15, 15-12, 12-15  
 Nov. 23 .....Louisville .....L .....13-15, 16-14, 15-11, 12-15, 13-15  
 Nov. 23 .....Memphis .....W .....15-5, 15-5, 15-7

## 1983

Head Coach: Cecile Reynaud  
 (31-6, 10-0 Metro)  
**METRO CONFERENCE CHAMPIONS**  
**NCAA TOURNAMENT**

**LSU INVITATIONAL, BATON ROUGE, LA (1ST PLACE)**  
 Sept. 3 .....vs. Clemson .....W .....15-7, 15-0, 15-4  
 Sept. 4 .....vs. Rice .....W .....15-13, 15-9, 15-7  
 Sept. 4 .....vs. New Orleans .....W .....15-9, 15-5, 15-7  
 Sept. 5 .....vs. Southern .....W .....15-8, 15-4, 15-2  
 Sept. 5 .....at LSU .....W .....13-15, 15-11, 8-15, 13-10, 15-8  
**PITT CLASSIC, PITTSBURGH, PA (3RD PLACE)**  
 Sept. 16 .....at Pittsburgh .....L .....13-15, 5-15, 15-11, 9-15  
 Sept. 17 .....vs. Penn State .....W .....15-12, 15-7, 13-15, 15-6  
 Sept. 17 .....vs. Louisville .....L .....10-15, 13-15, 15-12, 6-15  
**METRO MATCHES, BLACKSBURG, VA**  
 Sept. 30 .....at Virginia Tech .....W .....15-9, 14-16, 15-4, 15-5  
 Oct. 1 .....vs. Louisville .....W .....15-1, 15-10, 15-3  
 Oct. 1 .....vs. Cincinnati .....W .....12-15, 15-11, 15-12, 15-11  
 Oct. 6 .....South Florida .....W .....15-5, 15-9, 15-5  
**LADY SEMINOLE INVITE, TALLAHASSEE, FL (1ST PLACE)**  
 Oct. 7 .....Tenn.-Chattanooga .....W .....15-3, 15-3, 15-9  
 Oct. 7 .....South Carolina .....W .....15-12, 15-8, 15-4  
 Oct. 8 .....Clemson .....W .....15-9, 15-7, 15-3  
 Oct. 8 .....South Florida .....W .....15-6, 15-3, 15-9  
 Oct. 8 .....North Carolina .....W .....15-7, 15-5, 15-12  
**METRO MATCHES, HATTIESBURG, MS**  
 Oct. 14 .....vs. Memphis .....W .....15-5, 15-8, 8-15, 15-11  
 Oct. 14 .....at Southern Mississippi .....W .....15-2, 15-1, 15-4  
 Oct. 15 .....vs. South Carolina .....W .....13-15, 15-4, 9-15, 15-8, 16-14  
 Oct. 15 .....vs. Tulane .....W .....15-3, 15-5, 15-3  
 Oct. 18 .....Stetson .....W .....15-3, 15-2, 15-7  
 Oct. 18 .....Florida A&M .....W .....15-2, 15-6, 15-8  
**LONGHORN INVITATIONAL, AUSTIN, TX (3RD PLACE)**  
 Oct. 28 .....at #10 Texas .....L .....6-15, 13-15, 3-15  
 Oct. 29 .....vs. LSU .....W .....15-6, 15-4, 15-10  
 Oct. 29 .....vs. #7 San Diego State .....L .....11-15, 7-15, 10-15  
 Oct. 30 .....at Houston .....L .....15-11, 8-15, 8-15, 14-16  
**NORTH CAROLINA INVITATIONAL, CHAPEL HILL, NC (1ST PLACE)**  
 Nov. 11 .....vs. Clemson .....W .....15-17, 15-11, 15-7, 15-9  
 Nov. 11 .....Georgia .....W .....15-5, 15-7, 15-12  
 Nov. 12 .....North Carolina .....W .....15-13, 15-12, 15-10  
 Nov. 12 .....NC State .....W .....15-6, 15-13, 15-7  
 Nov. 12 .....Rhode Island .....W .....15-12, 10-15, 15-3, 12-15, 12-15, 15-10  
**METRO CONFERENCE TOURNEY, LOUISVILLE, KY (1ST PLACE)**

Nov. 18 .....Southern Mississippi .....W .....15-0, 15-0, 15-5  
 Nov. 19 .....Cincinnati .....W .....13-15, 15-12, 15-12, 15-1  
 Nov. 20 .....South Carolina .....W .....13-15, 15-8, 15-9, 10-15, 15-4  
**NCAA TOURNAMENT, TALLAHASSEE, FL**  
 Dec. 2 .....#13 Tennessee .....L .....15-12, 15-12, 1-15, 10-15, 8-15

## 1984

Head Coach: Cecile Reynaud  
 (20-13, 7-2 Metro)

Sept. 14 .....Minnesota .....W .....8-15, 15-10, 15-13, 15-9  
 Sept. 15 .....Lamar .....W .....15-11, 15-6, 15-11  
 Sept. 21 .....vs. Southern Illinois .....L .....13-15, 15-12, 14-16, 15-17  
 Sept. 21 .....at Texas A&M .....L .....4-15, 1-15, 16-14, 11-15  
 Sept. 22 .....vs. #16 Illinois State .....L .....1-15, 6-15, 4-15  
 Sept. 22 .....vs. LSU .....W .....11-15, 12-15, 15-8, 15-13, 15-8  
 Sept. 23 .....at Houston .....L .....15-12, 8-15, 7-15, 11-15  
 Oct. 2 .....UCF .....W .....15-13, 15-2, 15-4  
 Oct. 5 .....at Tulane .....W .....15-9, 15-2, 15-10  
 Oct. 6 .....at New Orleans .....W .....8-15, 15-3, 15-10, 15-2  
 Oct. 7 .....at Southern Miss .....W .....15-8, 15-3, 15-8  
 Oct. 9 .....Florida .....W .....15-11, 15-9, 15-11  
 Oct. 12 .....Tennessee .....L .....8-15, 7-15, 9-15  
 Oct. 13 .....Memphis .....W .....15-2, 16-14, 15-7  
 Oct. 16 .....at Florida A&M .....W .....15-1, 15-2, 15-7  
 Oct. 18 .....at Florida .....W .....15-10, 15-5, 15-4  
 Oct. 22 .....at South Florida .....W .....15-11, 16-14, 15-3  
 Oct. 26 .....at Virginia Tech .....W .....15-10, 15-11, 15-10  
 Oct. 27 .....at South Carolina .....W .....7-15, 15-6, 15-10, 13-15, 16-14  
 Oct. 28 .....vs. UCF .....W .....15-3, 15-9, 15-8  
 Oct. 28 .....vs. NC State .....W .....15-5, 15-9, 15-1  
 Nov. 2 .....Louisville .....L .....6-15, 8-15, 11-15  
 Nov. 3 .....Cincinnati .....W .....15-7, 13-15, 15-5, 15-11  
 Nov. 3 .....Eastern Kentucky .....L .....14-16, 7-15, 12-15  
 Nov. 4 .....Hofstra .....W .....9-15, 15-11, 15-13, 9-15, 15-12  
 Nov. 8 .....Georgia .....L .....10-15, 15-13, 13-15, 15-5, 13-15  
**METRO CONF. TOURNEY, COLUMBIA, SC (3RD PLACE)**  
 Nov. 16 .....Virginia Tech .....W .....15-1, 15-6, 15-8  
 Nov. 17 .....South Carolina .....L .....11-15, 15-12, 9-15, 13-15  
 Nov. 20 .....Evansville .....W .....15-8, 15-4, 15-4  
 Nov. 22 .....at LSU .....L .....11-15, 15-12, 9-15, 13-15  
 Nov. 23 .....vs. #15 Brigham Young .....L .....14-16, 0-15, 2-15  
 Nov. 24 .....vs. Arizona State .....L .....10-15, 7-15, 4-15  
 Nov. 25 .....vs. Iowa .....L .....3-15, 2-15, 12-15

## 1985

Head Coach: Cecile Reynaud  
 (22-10, 7-1 Metro)  
**METRO CONFERENCE CHAMPIONS**  
**NCAA TOURNAMENT**

Sept. 9 .....Georgia .....L .....4-15, 10-15, 6-15  
 Sept. 11 .....Florida .....L .....15-1, 15-4, 6-15, 1-15, 15-17  
**FLORIDA FOUR, TAMPA, FL**  
 Sept. 21 .....vs. Florida .....W .....15-8, 12-15, 15-7, 4-15, 17-15  
 Sept. 21 .....vs. UCF .....W .....15-10, 15-5, 15-6  
 Sept. 22 .....at South Florida .....W .....17-15, 8-15, 15-9, 15-3  
 Sept. 22 .....vs. Florida .....W .....4-15, 15-7, 9-15, 15-6, 15-7  
 Sept. 27 .....at Memphis .....W .....15-5, 15-13, 12-15, 15-13  
 Sept. 28 .....vs. Xavier .....W .....15-3, 15-7, 15-10  
 Sept. 28 .....vs. Southern Illinois .....W .....15-6, 3-15, 5-15, 15-12, 15-13  
 Oct. 1 .....Florida A&M .....W .....15-4, 15-2, 15-11  
 Oct. 2 .....South Florida .....W .....15-9, 15-4, 15-2  
 Oct. 4 .....South Carolina .....L .....9-15, 15-6, 7-15, 15-3, 13-15  
 Oct. 5 .....Virginia Tech .....W .....15-6, 15-13, 15-6



# YEAR BY YEAR RESULTS

Oct. 6	.....Mississippi	.....W	.....7-15, 15-10, 13-15, 15-1, 15-4
Oct. 9	.....South Alabama	.....W	.....15-12, 15-0, 15-7
Oct. 11	.....vs. #14 Arizona	.....L	.....7-15, 4-15, 7-15
Oct. 12	.....at Tennessee	.....W	.....8-15, 15-11, 15-11, 16-14
Oct. 15	.....UCF	.....W	.....15-10, 15-9, 15-3
Oct. 18	.....Kentucky	.....L	.....14-16, 18-16, 17-15, 13-15, 7-15
Oct. 24	.....Southern Mississippi	.....W	.....15-6, 15-7, 15-8
Oct. 25	.....Tulane	.....W	.....15-6, 13-15, 15-10, 15-9
Oct. 25	.....Texas-Arlington	.....L	.....4-15, 14-16, 2-15
Nov. 1	.....at Louisville	.....W	.....16-14, 15-6, 15-5
Nov. 2	.....at Cincinnati	.....W	.....15-3, 15-9, 15-7
Nov. 4	.....at Northwestern	.....W	.....9-15, 16-14, 8-15, 15-9, 15-11
Nov. 9	.....South Alabama	.....W	.....15-12, 15-0, 15-7
Nov. 9	.....LSU	.....L	.....13-15, 16-14, 15-9, 7-15, 8-15
Nov. 15	.....at Florida	.....W	.....15-8, 15-8, 15-7
<b>METRO CONF. TOURNEY, HATTIESBURG, MS (1ST PLACE)</b>			
Nov. 23	.....at Southern Mississippi	.....W	.....15-13, 15-13, 15-3
Nov. 24	.....vs. South Carolina	.....L	.....15-1, 15-3, 13-15, 15-12
Nov. 29	.....#17 Brigham Young	.....L	.....2-15, 6-15, 5-15
Nov. 29	.....Georgia	.....L	.....9-15, 16-14, 7-15, 11-15
<b>NCAA TOURNAMENT, ATHENS, GA</b>			
Dec. 7	.....vs. Georgia	.....L	.....6-15, 1-15, 11-15

## 1986

Head Coach: Cecile Reynaud  
(25-11, 8-0 Metro)

### METRO CONFERENCE CHAMPIONS

#### UCF CLASSIC, ORLANDO, FL

Sept. 5	.....vs. Florida	.....W	.....15-11, 9-15, 15-7, 13-15, 15-10
Sept. 5	.....vs. Michigan State	.....W	.....15-10, 11-15, 15-13, 15-8
Sept. 6	.....vs. Illinois	.....L	.....11-15, 10-15, 0-15
Sept. 6	.....at UCF	.....W	.....15-3, 15-8, 15-2
Sept. 6	.....vs. Michigan State	.....L	.....13-15, 13-15, 4-15

#### FLORIDA FOUR INVITATIONAL, TALLAHASSEE, FL

Sept. 19	.....South Florida	.....W	.....8-15, 15-11, 9-15, 15-4, 15-3
Sept. 19	.....Florida	.....W	.....9-15, 15-1, 15-6, 15-8
Sept. 20	.....UCF	.....W	.....15-9, 15-8, 15-8

#### LSU INVITATIONAL, BATON ROUGE, LA

Sept. 26	.....vs. New Mexico	.....L	.....2-15, 13-15, 13-15
Sept. 26	.....at #19 LSU	.....L	.....8-15, 0-15, 6-15
Sept. 27	.....vs. Sam Houston State	.....L	.....15-13, 6-15, 14-16, 15-9, 14-16
Sept. 27	.....vs. Mississippi	.....W	.....15-3, 15-11, 15-7

#### FLORIDA EIGHT CLASSIC, GAINESVILLE, FL

Sept. 28	.....at Southern Mississippi	.....W	.....15-1, 15-2, 15-5
Sept. 30	.....South Alabama	.....W	.....15-4, 15-5, 15-7
Oct. 1	.....South Florida	.....W	.....13-15, 15-5, 15-12, 15-13
Oct. 3	.....at South Carolina	.....W	.....6-15, 15-8, 15-8, 15-8
Oct. 5	.....at Virginia Tech	.....W	.....15-7, 15-3, 15-11
Oct. 7	.....at Florida A&M	.....W	.....15-2, 15-6, 15-4
Oct. 9	.....Memphis	.....W	.....15-10, 15-8, 13-15, 10-15, 15-4
Oct. 13	.....NC State	.....W	.....15-10, 15-3, 15-9
Oct. 18	.....Tennessee	.....L	.....10-15, 15-7, 15-4, 13-15, 10-15
Oct. 22	.....Jacksonville	.....W	.....15-12, 15-4, 11-15, 6-15, 15-7

#### MIKASA CLASSIC, KNOXVILLE, TN

Oct. 24	.....vs. Purdue	.....L	.....8-15, 10-15, 13-15
Oct. 25	.....at Tennessee	.....W	.....13-15, 15-9, 16-14, 15-6
Oct. 25	.....vs. Pittsburgh	.....W	.....15-12, 17-15, 11-15, 5-15, 15-13
Oct. 31	.....Cincinnati	.....W	.....15-8, 15-8, 15-3
Nov. 1	.....Louisville	.....W	.....15-11, 15-12, 17-15
Nov. 2	.....North Carolina	.....W	.....9-15, 7-15, 16-14, 15-8, 15-6
Nov. 13	.....Texas Tech	.....L	.....10-15, 12-15, 12-15

#### LADY GATOR CLASSIC, GAINESVILLE, FL

Nov. 14	.....vs. Duke	.....L	.....10-15, 14-16, 12-15
Nov. 15	.....at Florida	.....W	.....8-15, 15-5, 15-7, 15-9

#### METRO CONFERENCE TOURNEY, BLACKSBURG, VA (1ST PLACE)

Nov. 22	.....at Virginia Tech	.....W	.....15-7, 16-14, 15-10
---------	-----------------------	--------	-------------------------

Nov. 23	.....vs. South Carolina	.....W	.....7-15, 15-13, 15-3, 15-7
<b>FLORIDA CLASSIC, GAINESVILLE, FL</b>			
Nov. 28	.....vs. California	.....W	.....15-12, 15-9, 11-15, 4-15, 15-9
Nov. 29	.....vs. #1 Brigham Young	.....L	.....9-15, 7-15, 15-9, 5-15

## 1987

Head Coach: Cecile Reynaud  
(22-11, 8-0 Metro)

### METRO CONFERENCE CHAMPIONS NCAA TOURNAMENT

#### CONVERSE CLASSIC, TALLAHASSEE, FL

Sept. 4	.....South Florida	.....W	.....15-5, 15-7, 15-1
Sept. 4	.....Minnesota	.....L	.....12-15, 6-15, 14-16
Sept. 5	.....UAB	.....W	.....15-5, 15-4, 15-4
Sept. 5	.....South Florida	.....W	.....15-2, 16-14, 15-3
Sept. 6	.....Georgia	.....W	.....16-14, 15-8, 15-11

#### FLORIDA EIGHT CLASSIC, GAINESVILLE, FL

Sept. 11	.....vs. Jacksonville	.....W	.....15-5, 15-3, 15-11
Sept. 12	.....at Florida	.....L	.....3-15, 15-8, 15-6, 10-15, 8-15
Sept. 15	.....Florida Tech	.....W	.....15-4, 15-0, 15-2
Sept. 25	.....South Carolina	.....W	.....15-9, 15-12, 13-15, 11-15, 15-4
Sept. 26	.....Virginia Tech	.....W	.....15-5, 15-9, 15-8
Sept. 29	.....Florida A&M	.....W	.....15-2, 15-12, 15-6
Oct. 2	.....Florida	.....W	.....15-3, 10-15, 15-9, 15-13
Oct. 9	.....Southern Mississippi	.....W	.....15-7, 15-0, 15-5
Oct. 12	.....at Jacksonville	.....W	.....15-12, 15-3, 15-10

#### SOUTH FLORIDA VOLLEYBALL SHOWCASE, TAMPA, FL

Oct. 16	.....vs. Tulane	.....L	.....15-1, 15-12, 11-15, 16-18, 13-15
Oct. 16	.....at South Florida	.....W	.....15-6, 15-4, 15-10
Oct. 17	.....vs. Virginia	.....W	.....15-10, 15-6, 15-12
Oct. 17	.....vs. Southwest Texas State	.....L	.....15-6, 12-15, 7-15, 11-15
Oct. 23	.....at Louisville	.....W	.....15-7, 15-12, 15-10
Oct. 24	.....at Cincinnati	.....W	.....15-12, 15-10, 7-15, 7-15, 15-8
Oct. 26	.....at Illinois-Chicago	.....W	.....15-10, 15-4, 15-5
Oct. 30	.....at Memphis	.....W	.....15-7, 15-2, 15-9
Nov. 1	.....#9 Kentucky	.....L	.....13-15, 7-15, 4-15
Nov. 6	.....UCF	.....W	.....15-4, 15-13, 15-4
Nov. 9	.....at Florida	.....L	.....15-8, 12-15, 11-15, 17-15, 9-15
Nov. 13	.....at Duke	.....W	.....15-12, 15-6, 11-15, 15-5
Nov. 14	.....at NC State	.....L	.....9-15, 15-11, 12-15, 15-3, 6-15
Nov. 15	.....at North Carolina	.....L	.....7-15, 9-15, 15-13, 3-15

#### METRO CONFERENCE TOURNEY, MEMPHIS, TN (1ST PLACE)

Nov. 21	.....vs. South Carolina	.....W	.....15-9, 15-4, 12-15, 15-8
Nov. 22	.....vs. Cincinnati	.....W	.....15-4, 15-12, 6-15, 15-11
Nov. 27	.....Houston	.....L	.....15-7, 15-3, 11-15, 8-15, 11-15
Nov. 29	.....#18 Long Beach State	.....L	.....7-15, 17-15, 15-2, 9-15, 11-15
<b>NCAA TOURNAMENT, AUSTIN, TX</b>			
Dec. 5	.....vs. #9 Texas	.....L	.....6-15, 11-15, 9-15

## 1988

Head Coach: Cecile Reynaud  
(28-8, 8-1 Metro)

### METRO CONFERENCE CHAMPIONS NCAA TOURNAMENT

Sept. 2	.....UAB	.....W	.....15-2, 15-5, 15-1
Sept. 3	.....Jacksonville	.....W	.....15-10, 15-11, 15-12
Sept. 9	.....vs. #13 Texas-Arlington	.....L	.....4-15, 7-15, 11-15
Sept. 10	.....vs. #19 Penn State	.....L	.....15-13, 13-15, 8-15, 5-15
<b>FLORIDA EIGHT CLASSIC, ORLANDO, FL (2ND PLACE)</b>			
Sept. 16	.....vs. FIU	.....W	.....15-0, 15-1, 15-1
Sept. 17	.....vs. South Florida	.....W	.....15-13, 15-5, 15-8
Sept. 17	.....vs. Florida	.....L	.....16-14, 11-15, 13-15, 4-15



# YEAR BY YEAR RESULTS

Sept. 20 .....at Florida A&M .....W .....15-6, 15-6, 15-7  
 Sept. 23 .....at Georgia .....W .....15-8, 15-11, 12-15, 15-9  
 Sept. 26 .....at Florida .....L .....10-15, 7-15, 11-15  
 Sept. 30 .....at South Carolina .....L .....10-15, 13-15, 15-17  
 Oct. 1 .....at Virginia .....W .....17-15, 15-11, 15-8  
 Oct. 2 .....at Virginia Tech .....W .....15-6, 15-6, 15-7  
 Oct. 7 .....at Houston .....L .....15-1, 5-15, 15-3, 3-15, 4-15  
 Oct. 8 .....at Lamar .....W .....15-7, 10-15, 15-1, 15-4  
 Oct. 8 .....at Rice .....W .....12-15, 11-15, 15-6, 15-9, 15-2  
 Oct. 14 .....Memphis .....W .....13-15, 15-1, 9-15, 15-5, 15-13  
 Oct. 15 .....UCF .....W .....15-8, 15-0, 15-1  
 Oct. 18 .....at Jacksonville .....W .....15-4, 15-8, 15-7  
 Oct. 22 .....at Tampa .....W .....15-13, 15-3, 15-8  
 Oct. 24 .....Florida .....W .....5-15, 15-3, 15-11, 15-10  
 Oct. 28 .....Cincinnati .....W .....12-15, 15-13, 14-15, 15-13, 15-4  
 Oct. 29 .....Louisville .....W .....15-7, 15-6, 15-5  
 Oct. 30 .....William & Mary .....W .....15-3, 11-15, 15-10, 12-15, 15-10  
 Oct. 30 .....South Florida .....W .....9-15, 15-5, 15-5, 12-15, 15-7  
 Nov. 4 .....West Virginia .....W .....15-12, 15-8, 11-15, 14-16, 15-4  
 Nov. 5 .....at Southern Mississippi .....W .....15-8, 15-6, 15-5  
 Nov. 6 .....at LSU .....L .....10-15, 9-15, 22-20, 10-15  
 KENTUCKY WILDCAT CLASSIC, LEXINGTON, KY (1ST PLACE)  
 Nov. 11 .....vs. Eastern Kentucky .....W .....15-9, 15-13, 15-4  
 Nov. 12 .....at #9 Kentucky .....W .....15-10, 16-14, 13-15, 15-12  
 Nov. 14 .....vs. Southwest Texas State ..W .....10-15, 18-16, 15-9, 13-15, 15-1  
 METRO CONF. TOURNEY, CINCINNATI, OH (1ST PLACE)  
 Nov. 18 .....vs. Southern Mississippi .....W .....15-10, 15-5, 15-6  
 Nov. 19 .....vs. South Carolina .....W .....15-8, 15-13, 15-6  
 Nov. 20 .....at Cincinnati .....W .....10-15, 15-10, 15-7, 15-9  
 NCAA TOURNAMENT, TALLAHASSEE, FL  
 Dec. 4 .....vs. Colorado State .....L .....3-15, 5-15, 15-9, 7-15

## 1989

Head Coach: Cecile Reynaud  
 (30-5, 10-0 Metro)  
 METRO CONFERENCE CHAMPIONS  
 NCAA TOURNAMENT

GEORGE WASHINGTON LABOR DAY FEST., WASHINGTON, DC (2ND PLACE)  
 Sept. 1 .....vs. Northern Arizona .....W .....15-17, 15-4, 15-7, 15-3  
 Sept. 2 .....at Georgetown .....W .....15-6, 15-9, 15-4  
 Sept. 2 .....vs. Minnesota .....L .....8-15, 17-15, 7-15, 7-15  
 Sept. 3 .....vs. Duke .....W .....15-7, 15-7, 7-15, 13-15, 15-5  
 Sept. 3 .....vs. Minnesota .....L .....8-15, 13-15, 11-15  
 Sept. 12 .....Florida .....W .....9-15, 15-12, 15-6, 13-15, 15-10  
 FLORIDA EIGHT CLASSIC, TAMPA, FL (1ST PLACE)  
 Sept. 15 .....vs. FIU .....W .....15-2, 13-15, 15-8, 15-2  
 Sept. 16 .....at South Florida .....W .....15-13, 15-8, 7-15, 10-15, 15-13  
 Sept. 16 .....vs. Florida .....W .....15-12, 15-5, 15-4  
 Sept. 22 .....Illinois State .....W .....12-15, 15-7, 12-15, 15-6, 15-9  
 Sept. 23 .....Morehead State .....W .....15-4, 15-2, 15-11  
 Sept. 24 .....Illinois State .....W .....15-11, 15-8, 2-15, 15-7  
 Sept. 29 .....#14 Kentucky .....W .....15-13, 6-15, 15-13, 11-15, 16-14  
 Sept. 30 .....Tennessee .....W .....15-10, 16-14, 15-11  
 Oct. 3 .....at Florida A&M .....W .....15-6, 15-5, 15-2  
 Oct. 6 .....Southern Mississippi .....W .....15-6, 15-6, 15-7  
 Oct. 7 .....Tulane .....W .....15-4, 15-0, 11-15, 15-5  
 Oct. 9 .....at Jacksonville .....W .....15-1, 15-1, 15-2  
 Oct. 13 .....at Louisville .....W .....15-5, 15-10, 15-7  
 Oct. 14 .....at Cincinnati .....W .....15-8, 15-4, 8-15, 15-11  
 Oct. 15 .....at Purdue .....W .....15-12, 15-13, 15-13  
 Oct. 20 .....South Alabama .....W .....15-8, 15-10, 15-9  
 Oct. 20 .....South Florida .....L .....15-3, 5-15, 13-15, 12-15  
 Oct. 21 .....UAB .....W .....13-15, 15-6, 15-11, 15-10  
 Oct. 25 .....at Memphis .....W .....14-16, 8-15, 15-11, 15-9, 15-11  
 Oct. 27 .....#17 LSU .....W .....12-15, 15-9, 7-15, 15-5, 15-9

Nov. 3 .....South Carolina .....W .....15-8, 15-4, 15-2  
 Nov. 4 .....Virginia Tech .....W .....15-4, 15-9, 15-5  
 Nov. 6 .....at Florida .....L .....13-15, 15-9, 11-15, 10-15  
 KENTUCKY WILDCAT CLASSIC, LEXINGTON, KY (1ST PLACE)  
 Nov. 10 .....vs. Brigham Young .....W .....15-6, 15-17, 8-15, 15-11, 15-11  
 Nov. 11 .....at Kentucky .....W .....8-15, 6-15, 15-10, 15-5, 15-5  
 METRO CONF. TOURNEY, TALLAHASSEE, FL (1ST PLACE)  
 Nov. 17 .....Southern Mississippi .....W .....15-2, 15-3, 15-7  
 Nov. 18 .....Louisville .....W .....15-2, 15-7, 15-9  
 Nov. 19 .....Cincinnati .....W .....15-12, 15-4, 15-7  
 NCAA TOURNAMENT, TALLAHASSEE, FL  
 Nov. 30 .....#17 California .....L .....15-11, 11-15, 13-15, 13-15

## 1990

Head Coach: Cecile Reynaud  
 (25-10, 7-2 Metro)  
 NCAA TOURNAMENT

UNIVERSITY OF GEORGIA TOURNAMENT, ATHENS, GA (2ND PLACE)  
 Aug. 31 .....vs. UAB .....W .....15-7, 15-13, 15-11  
 Sept. 1 .....vs. Butler .....W .....13-15, 15-9, 15-10, 15-3  
 Sept. 1 .....at Georgia .....L .....15-10, 15-12, 11-15, 8-15, 14-16  
 Sept. 2 .....vs. Eastern Washington .....W .....9-15, 15-5, 15-3, 15-3  
 Sept. 10 .....Southern Mississippi .....W .....15-8, 15-9, 15-5  
 FLORIDA CLASSIC, MIAMI, FL (1ST PLACE)  
 Sept. 14 .....vs. South Florida .....W .....15-5, 15-11, 15-5  
 Sept. 15 .....vs. Florida .....L .....11-15, 16-14, 11-15, 15-5, 12-15  
 Sept. 15 .....vs. FIU .....W .....16-14, 15-9, 15-1  
 Sept. 16 .....Georgia Southern .....W .....15-2, 15-1, 15-7  
 COLORADO CLASSIC, BOULDER, COL. (4TH PLACE)  
 Sept. 21 .....vs. Wyoming .....L .....16-14, 11-15, 15-6, 2-15, 13-15  
 Sept. 22 .....vs. Loyola Marymount .....L .....7-15, 15-9, 4-15, 15-13, 6-15  
 Sept. 22 .....at Colorado .....L .....4-15, 5-15, 15-9, 5-15  
 Sept. 28 .....at Southwest Texas State ...W .....15-8, 15-6, 15-6  
 Sept. 29 .....at #5 Texas .....L .....8-15, 15-11, 9-15, 15-9, 5-15  
 Oct. 1 .....Tulane .....W .....15-8, 15-7, 15-12  
 Oct. 5 .....Virginia Tech .....W .....15-4, 15-4, 15-5  
 Oct. 6 .....South Carolina .....W .....15-5, 15-8, 15-6  
 Oct. 7 .....South Florida .....W .....11-15, 15-10, 15-4, 15-12  
 Oct. 9 .....at Florida .....W .....15-12, 10-15, 15-4, 15-12  
 Oct. 13 .....at Memphis .....L .....16-14, 15-11, 8-15, 8-15, 11-15  
 Oct. 16 .....Florida A&M .....W .....15-1, 15-2, 15-4  
 Oct. 19 .....Baylor .....W .....15-5, 15-7, 15-4  
 Oct. 20 .....FIU .....W .....15-10, 15-4, 15-3  
 Oct. 21 .....Auburn .....W .....15-7, 15-6, 15-3  
 Oct. 23 .....Jacksonville .....W .....15-4, 15-2, 15-7  
 Oct. 28 .....Georgia .....W .....15-4, 15-6, 15-12  
 Oct. 30 .....Florida .....W .....15-5, 15-6, 15-12  
 Nov. 2 .....at Cincinnati .....W .....15-8, 14-16, 15-4, 15-17, 15-9  
 Nov. 3 .....at Louisville .....W .....15-13, 15-3, 15-13  
 FLORIDA STATE CLASSIC, TALLAHASSEE, FL  
 Nov. 9 .....Fresno State .....L .....15-7, 11-15, 4-15, 15-17  
 Nov. 10 .....George Washington .....W .....15-2, 16-18, 15-6, 3-15, 15-3  
 Nov. 10 .....Houston .....W .....15-6, 12-15, 15-10, 15-4  
 METRO CONFERENCE TOURNEY, LOUISVILLE, KY (3RD PLACE)  
 Nov. 16 .....vs. Virginia Tech .....W .....15-11, 15-9, 15-4  
 Nov. 17 .....at Louisville .....L .....15-3, 6-15, 14-16, 15-10, 14-16  
 NCAA TOURNAMENT, LEXINGTON, KY  
 Nov. 30 .....vs. Kentucky .....L .....12-15, 10-15, 15-10, 10-15



# YEAR BY YEAR RESULTS

## 1991

Head Coach: Cecile Reynaud  
(16-15, 2-5 ACC)

Sept. 5	.....	Northeast Louisiana	.....	W	.....	15-3, 15-2, 15-11
Sept. 7	.....	UCF	.....	W	.....	15-10, 15-1, 15-7
ANTEATER INVITATIONAL, IRVINE, CA (2ND PLACE)						
Sept. 13	.....	vs. Loyola Marymount	.....	W	.....	18-16, 13-15, 20-18, 11-15, 17-15
Sept. 14	.....	vs. Idaho	.....	W	.....	16-14, 15-2, 15-6
Sept. 14	.....	at UC-Irvine	.....	L	.....	18-16, 2-15, 13-15, 15-8, 13-15
FLORIDA FOUR TOURNAMENT, TALLAHASSEE, FL (2ND PLACE)						
Sept. 20	.....	#17 Florida	.....	L	.....	12-15, 5-15, 12-15
Sept. 21	.....	FIU	.....	W	.....	15-6, 15-9, 15-7
Sept. 21	.....	South Florida	.....	W	.....	15-9, 15-13, 15-3
Sept. 26	.....	Virginia*	.....	W	.....	15-13, 6-15, 15-10, 15-6
Sept. 28	.....	Rice	.....	W	.....	15-4, 15-8, 15-11
Oct. 1	.....	at Jacksonville	.....	W	.....	15-8, 15-6, 15-12
Oct. 5	.....	at Texas A&M	.....	W	.....	15-7, 15-11, 11-15, 15-8
Oct. 6	.....	at Houston	.....	L	.....	8-15, 7-15, 15-13, 3-15
Oct. 8	.....	at Florida A&M	.....	W	.....	15-1, 15-8, 15-3
Oct. 11	.....	at NC State*	.....	L	.....	11-15, 15-4, 15-12, 11-15, 9-15
Oct. 12	.....	at North Carolina*	.....	L	.....	13-15, 7-15, 13-15
Oct. 13	.....	at Southwest Texas State	.....	W	.....	15-13, 15-11, 15-13
Oct. 18	.....	Maryland*	.....	L	.....	12-15, 8-15, 15-1, 17-15, 16-18
Oct. 20	.....	Duke*	.....	L	.....	16-14, 6-15, 15-12, 14-16, 13-15
Oct. 26	.....	Georgia	.....	L	.....	15-5, 14-16, 15-13, 9-15, 9-15
Nov. 1	.....	Hofstra	.....	W	.....	15-3, 15-9, 9-15, 15-8
Nov. 2	.....	William & Mary	.....	L	.....	13-15, 15-13, 15-17, 15-12, 13-15
Nov. 8	.....	at Clemson*	.....	W	.....	15-12, 15-9, 15-9
Nov. 9	.....	at Georgia	.....	L	.....	9-15, 12-15, 1-15
Nov. 10	.....	at Georgia Tech*	.....	L	.....	13-15, 7-15, 15-7, 15-4, 11-15
FLORIDA STATE CLASSIC, TALLAHASSEE, FL (3RD PLACE)						
Nov. 15	.....	Pittsburgh	.....	L	.....	13-15, 3-15, 15-9, 2-15
Nov. 15	.....	UAB	.....	L	.....	15-11, 8-15, 15-4, 13-15, 12-15
Nov. 16	.....	Temple	.....	W	.....	15-1, 15-11, 15-6
Nov. 18	.....	#10 Florida	.....	L	.....	5-15, 11-15, 5-15
ACC TOURNAMENT, CHARLOTTESVILLE, VA (TIE FOR 3RD PLACE)						
Nov. 22	.....	vs. North Carolina	.....	W	.....	15-7, 15-6, 15-6
Nov. 23	.....	at Virginia	.....	L	.....	11-15, 9-15, 16-14, 6-15

## 1992

Head Coach: Cecile Reynaud  
(26-8, 6-1 ACC)  
NCAA TOURNAMENT

GATOR INVITATIONAL, GAINESVILLE, FL						
Sept. 4	.....	vs. Georgia State	.....	W	.....	15-7, 15-2, 15-3
Sept. 5	.....	vs. South Florida	.....	W	.....	15-3, 15-11, 15-10
Sept. 5	.....	at #12 Florida	.....	L	.....	5-15, 6-15, 5-15
FLORIDA STATE CLASSIC, TALLAHASSEE, FL						
Sept. 11	.....	Minnesota	.....	L	.....	15-12, 14-16, 5-15, 5-15
Sept. 12	.....	Minnesota	.....	W	.....	15-7, 13-15, 13-15, 15-13, 15-6
Sept. 12	.....	McNeese State	.....	W	.....	15-6, 15-3, 15-12
SOUTH FLORIDA TOURNAMENT, TAMPA, FL (1ST PLACE)						
Sept. 18	.....	vs. Georgetown	.....	W	.....	15-8, 15-11, 15-5
Sept. 19	.....	vs. Alabama	.....	W	.....	15-10, 15-12, 15-3
Sept. 19	.....	at South Florida	.....	W	.....	15-6, 15-4, 16-14
Sept. 25	.....	Houston	.....	W	.....	11-15, 15-13, 11-15, 15-6, 15-8
Sept. 26	.....	Texas A&M	.....	W	.....	15-7, 15-8, 16-14
Sept. 29	.....	Jacksonville	.....	W	.....	15-7, 15-3, 15-7
Oct. 2	.....	at Duke*	.....	L	.....	6-15, 13-15, 15-12, 3-15
Oct. 3	.....	at North Carolina*	.....	W	.....	15-8, 15-11, 15-8
NOTRE DAME CLASSIC, SOUTH BEND, IN						
Oct. 9	.....	at #25 Notre Dame	.....	L	.....	15-12, 5-15, 15-7, 1-15, 15-17
Oct. 10	.....	vs. #3 Long Beach State	.....	L	.....	15-11, 2-15, 9-15, 11-15

Oct. 10	.....	vs. Pittsburgh	.....	W	.....	15-6, 12-15, 9-15, 15-10, 15-11
Oct. 13	.....	Florida A&M	.....	W	.....	15-2, 15-5, 15-1
Oct. 17	.....	Georgia Tech*	.....	W	.....	15-12, 12-15, 15-6, 7-15, 15-12
Oct. 22	.....	South Alabama	.....	W	.....	15-5, 15-10, 15-3
Oct. 24	.....	Clemson*	.....	W	.....	15-8, 15-7, 15-4
HOFSTRA CLASSIC, HEMPSTEAD, NY						
Oct. 30	.....	vs. Syracuse	.....	W	.....	15-10, 15-10, 15-12
Oct. 31	.....	at Hofstra	.....	W	.....	15-5, 15-11, 15-5
Oct. 31	.....	at LaSalle	.....	W	.....	15-6, 15-1, 15-8
Nov. 6	.....	at Maryland*	.....	W	.....	15-13, 6-15, 15-9, 15-13
Nov. 7	.....	at Virginia*	.....	W	.....	15-9, 15-7, 15-3
Nov. 8	.....	William & Mary	.....	W	.....	15-10, 12-15, 15-1, 15-10
Nov. 12	.....	UCF	.....	W	.....	15-10, 15-2, 15-3
Nov. 14	.....	NC State*	.....	W	.....	15-6, 15-5, 15-11
Nov. 17	.....	#5 Florida	.....	L	.....	8-15, 8-15, 11-15
ACC TOURNAMENT, COLLEGE PARK, MD (2ND PLACE)						
Nov. 20	.....	vs. Virginia	.....	W	.....	15-7, 15-3, 15-4
Nov. 21	.....	at Maryland	.....	W	.....	8-15, 15-8, 12-15, 15-10, 15-8
Nov. 22	.....	vs. Duke	.....	L	.....	9-15, 15-9, 15-11, 11-15, 11-15
NCAA TOURNAMENT, GAINESVILLE, FL						
Dec. 2	.....	vs. #5 Florida	.....	L	.....	9-15, 3-15, 10-15

## 1993

Head Coach: Cecile Reynaud  
(24-10, 9-5 ACC)  
NCAA TOURNAMENT (SECOND ROUND)

FSU CLASSIC, TALLAHASSEE, FL (2ND PLACE)						
Sept. 3	.....	Auburn	.....	W	.....	15-6, 15-4, 15-3
Sept. 4	.....	South Florida	.....	W	.....	13-15, 15-8, 15-10, 12-15, 15-10
Sept. 4	.....	Southwest Missouri State	.....	L	.....	16-14, 0-15, 6-15, 7-15
Sept. 7	.....	#8 Florida	.....	W	.....	15-0, 8-15, 4-15, 15-13, 15-13
LSU TOURNAMENT, BATON ROUGE, LA (1ST PLACE)						
Sept. 10	.....	at #15 LSU	.....	W	.....	15-12, 15-4, 15-3
Sept. 11	.....	vs. Loyola Marymount	.....	W	.....	15-12, 12-15, 15-2, 15-10
Sept. 11	.....	vs. Southern Mississippi	.....	W	.....	15-6, 15-3, 15-8
Sept. 17	.....	at Texas A&M	.....	L	.....	13-15, 13-15, 16-14, 11-15
Sept. 18	.....	at Houston	.....	W	.....	15-11, 15-9, 15-2
Sept. 19	.....	at Rice	.....	W	.....	15-10, 15-9, 8-15, 15-10
Sept. 24	.....	Clemson*	.....	W	.....	15-7, 16-14, 8-15, 12-15, 15-11
Sept. 25	.....	Georgia Tech*	.....	W	.....	15-8, 15-6, 15-9
Sept. 27	.....	Jacksonville	.....	W	.....	15-7, 13-15, 15-7, 15-3
Oct. 1	.....	NC State*	.....	W	.....	15-12, 15-8, 15-13
Oct. 2	.....	NC State*	.....	W	.....	15-3, 15-7, 15-8
Oct. 3	.....	Arkansas State	.....	W	.....	15-3, 15-9, 15-2
Oct. 8	.....	Florida Atlantic	.....	W	.....	15-8, 15-6, 15-4
Oct. 15	.....	at Virginia*	.....	W	.....	15-9, 15-5, 15-10
Oct. 16	.....	at Maryland*	.....	L	.....	13-15, 14-16, 14-16
Oct. 22	.....	Duke*	.....	L	.....	13-15, 15-11, 9-15, 13-15
Oct. 23	.....	North Carolina*	.....	W	.....	15-13, 8-15, 15-4, 15-12
Oct. 29	.....	Virginia*	.....	W	.....	15-6, 15-8, 15-12
Oct. 30	.....	Maryland*	.....	W	.....	15-9, 15-12, 15-11
Nov. 5	.....	at Georgia Tech*	.....	L	.....	8-15, 10-15, 15-9, 12-15
Nov. 6	.....	at Clemson*	.....	L	.....	4-15, 10-15, 4-15
Nov. 9	.....	at #14 Florida	.....	L	.....	6-15, 11-15, 14-16
Nov. 12	.....	at #22 Duke*	.....	L	.....	3-15, 12-15, 6-15
Nov. 13	.....	at North Carolina*	.....	W	.....	15-10, 15-12, 13-15, 15-12
Nov. 16	.....	Troy	.....	W	.....	15-6, 15-5, 15-3
ACC TOURNAMENT, DURHAM, NC (2ND PLACE)						
Nov. 19	.....	vs. North Carolina	.....	W	.....	15-13, 15-3, 15-7
Nov. 20	.....	vs. Clemson	.....	W	.....	17-15, 15-12, 15-7
Nov. 21	.....	at #20 Duke	.....	L	.....	6-15, 6-15, 5-15
NCAA TOURNAMENT, TALLAHASSEE, FL						
Dec. 1	.....	vs. DePaul	.....	W	.....	15-8, 7-15, 15-10, 15-13
Dec. 5	.....	vs. #11 Pacific	.....	L	.....	6-15, 17-15, 6-15, 9-15



# YEAR BY YEAR RESULTS

1994

Head Coach: Cecile Reynaud  
(17-16, 7-7 ACC)

Sept. 2	.....	Southern Illinois	.....	W	.....	15-7, 15-4, 15-6
Sept. 3	.....	Iowa	.....	L	.....	8-15, 6-15, 11-15
Sept. 3	.....	Southern Illinois	.....	W	.....	9-15, 15-5, 15-10, 15-7
VOLLEYBALL MONTHLY INVITATIONAL, TALLAHASSEE, FL						
Sept. 9	.....	LSU	.....	L	.....	12-15, 15-12, 15-5, 13-15, 13-15
Sept. 10	.....	#4 Penn State	.....	L	.....	4-15, 3-15, 10-15
Sept. 10	.....	#2 UCLA	.....	L	.....	4-15, 6-15, 4-15
Sept. 13	.....	at #7 Florida	.....	L	.....	8-15, 12-15, 2-15
MINNESOTA TOURNAMENT, MINNEAPOLIS, MINN						
Sept. 16	.....	vs. DePaul	.....	W	.....	15-11, 11-15, 14-16, 17-15, 15-4
Sept. 17	.....	vs. Fresno State	.....	L	.....	15-7, 13-15, 9-15, 14-16
Sept. 17	.....	at Minnesota	.....	L	.....	3-15, 6-15, 10-15
Sept. 23	.....	at #19 Duke*	.....	L	.....	4-15, 6-15, 10-15
Sept. 24	.....	at North Carolina*	.....	L	.....	11-15, 15-8, 12-15, 15-12, 15-12, 15-17
Sept. 30	.....	Clemson*	.....	W	.....	13-15, 15-5, 15-4, 10-15, 15-11
Oct. 1	.....	Georgia Tech*	.....	L	.....	14-16, 7-15, 1-15
Oct. 7	.....	at NC State	.....	W	.....	14-16, 15-5, 15-13, 15-13
Oct. 8	.....	at NC State	.....	W	.....	15-12, 15-11, 15-5
Oct. 14	.....	Florida Atlantic	.....	W	.....	15-7, 15-2, 15-7
Oct. 18	.....	Jacksonville	.....	W	.....	15-1, 15-3, 15-10
Oct. 21	.....	at Maryland*	.....	L	.....	15-7, 13-15, 11-15, 7-15
Oct. 22	.....	at Virginia*	.....	W	.....	15-6, 15-6, 15-9
Oct. 24	.....	#12 Notre Dame	.....	W	.....	15-10, 8-15, 17-15, 15-12
Oct. 28	.....	#18 Duke*	.....	L	.....	4-15, 9-15, 7-15
Oct. 29	.....	North Carolina*	.....	W	.....	15-7, 15-13, 15-15-12
Oct. 31	.....	#8 Florida	.....	W	.....	15-9, 15-13, 15-12
Nov. 4	.....	Maryland*	.....	W	.....	15-10, 3-15, 16-14, 15-12
Nov. 5	.....	Virginia*	.....	W	.....	15-8, 15-12, 4-15, 14-16, 20-18
Nov. 11	.....	at Clemson*	.....	L	.....	6-15, 3-15, 5-15
Nov. 12	.....	Georgia Tech*	.....	L	.....	14-16, 7-15, 1-15
Nov. 15	.....	UCF	.....	W	.....	15-5, 15-17, 15-13, 15-13
ACC TOURNAMENT, CHAPEL HILL, NC (3RD PLACE)						
Nov. 18	.....	Maryland	.....	W	.....	16-14, 15-6, 5-15, 15-12
Nov. 19	.....	#21 Duke	.....	L	.....	8-15, 7-15, 8-15
GEORGIA HOLIDAY CLASSIC, ATHENS, GA						
Nov. 25	.....	vs. South Florida	.....	W	.....	11-15, 16-14, 15-6, 15-7
Nov. 26	.....	at #17 Georgia	.....	L	.....	8-15, 15-5, 6-15, 6-15

1995

Head Coach: Cecile Reynaud  
(11-19, 3-11 ACC)

SOUTH FLORIDA CLASSIC, TAMPA, FL						
Sept. 2	.....	vs. Tennessee Tech	.....	W	.....	15-5, 15-7, 7-15, 15-8
Sept. 2	.....	vs. Memphis	.....	W	.....	15-10, 15-1, 15-10
Sept. 3	.....	at South Florida	.....	L	.....	15-13, 8-15, 3-15, 5-15
Sept. 6	.....	Jacksonville	.....	W	.....	15-2, 15-4, 15-7
RHODE ISLAND CLASSIC, KINGSTON, RI						
Sept. 8	.....	at Rhode Island	.....	L	.....	14-16, 3-15, 2-15
Sept. 9	.....	vs. #13 Washington	.....	L	.....	1-15, 14-16, 5-15
Sept. 9	.....	vs. George Mason	.....	L	.....	11-15, 7-15, 9-15
Sept. 15	.....	College of Charleston	.....	W	.....	15-5, 15-8, 15-10
Sept. 16	.....	Houston	.....	L	.....	13-15, 15-12, 9-15, 3-15
Sept. 22	.....	at #22 Georgia Tech*	.....	L	.....	4-15, 16-14, 6-15, 13-15
Sept. 23	.....	at Clemson*	.....	L	.....	3-15, 15-13, 7-15, 16-18
Sept. 29	.....	at Duke*	.....	L	.....	1-15, 7-15, 12-15
Sept. 30	.....	at NC State*	.....	L	.....	15-11, 5-15, 15-9, 11-15, 11-15
Oct. 6	.....	#25 Georgia Tech*	.....	L	.....	11-15, 14-16, 9-15
Oct. 7	.....	Clemson*	.....	L	.....	16-14, 1-15, 9-15, 15-9, 3-15
Oct. 10	.....	#3 Florida	.....	L	.....	15-12, 5-15, 10-15, 6-15
Oct. 13	.....	North Carolina*	.....	W	.....	8-15, 15-10, 15-11, 10-15, 17-15
Oct. 14	.....	North Carolina*	.....	L	.....	13-15, 15-13, 15-5, 5-15, 10-15

Oct. 17	.....	at Jacksonville	.....	W	.....	15-8, 12-15, 15-9, 15-6
Oct. 21	.....	New Orleans	.....	W	.....	15-11, 15-7, 15-3
Oct. 27	.....	at Virginia*	.....	W	.....	13-15, 15-8, 15-10, 15-13
Oct. 28	.....	at Maryland*	.....	L	.....	5-15, 5-15, 11-15
Oct. 31	.....	at #3 Florida	.....	L	.....	4-15, 3-15, 2-15
Nov. 3	.....	NC State*	.....	L	.....	16-18, 12-15, 8-15
Nov. 4	.....	Duke*	.....	L	.....	10-15, 5-15, 9-15
Nov. 7	.....	South Alabama	.....	W	.....	15-11, 15-4, 15-8
Nov. 10	.....	Virginia*	.....	W	.....	15-9, 15-11, 15-12
Nov. 11	.....	Maryland*	.....	L	.....	15-5, 13-15, 11-15, 7-15
ACC TOURNAMENT, CLEMSON, SC (3RD PLACE)						
Nov. 16	.....	at Clemson	.....	W	.....	15-8, 6-15, 6-15, 16-14, 15-13
Nov. 17	.....	vs. Maryland	.....	L	.....	9-15, 11-15, 3-15

1996

Head Coach: Cecile Reynaud  
(12-19, 6-10 ACC)

Aug. 30	.....	Florida Atlantic	.....	W	.....	15-5, 15-9, 15-7
Aug. 31	.....	Florida Atlantic	.....	W	.....	15-1, 15-7, 15-3
PURDUE TOURNAMENT, WEST LAFAYETTE, IN						
Sept. 6	.....	vs. Southern Illinois	.....	L	.....	11-15, 15-9, 15-11, 8-15, 10-15
Sept. 7	.....	vs. Miami of Ohio	.....	L	.....	13-15, 10-15, 14-16
Sept. 7	.....	at Purdue	.....	L	.....	11-15, 15-6, 9-15, 4-15
Sept. 10	.....	vs. Jacksonville	.....	W	.....	13-15, 15-1, 15-6, 15-9
FLORIDA CLASSIC, GAINESVILLE, FL						
Sept. 13	.....	at #7 Florida	.....	L	.....	3-15, 11-15, 0-15
Sept. 14	.....	vs. #10 UCLA	.....	L	.....	2-15, 9-15, 13-15
Sept. 14	.....	vs. Ball State	.....	L	.....	7-15, 8-15, 8-15
Sept. 21	.....	at Maryland*	.....	L	.....	5-15, 4-15, 4-15
Sept. 22	.....	at Virginia*	.....	L	.....	15-13, 13-15, 9-15, 5-15
Sept. 27	.....	Clemson*	.....	L	.....	15-7, 15-8, 12-15, 10-15, 17-19
Sept. 29	.....	#21 Georgia Tech*	.....	L	.....	11-15, 12-15, 15-11, 12-15
Oct. 1	.....	at Auburn	.....	L	.....	3-15, 8-15, 12-15
Oct. 4	.....	Duke*	.....	L	.....	9-15, 10-15, 10-15
Oct. 6	.....	Wake Forest*	.....	W	.....	10-15, 15-9, 15-6, 15-9
Oct. 11	.....	at Clemson*	.....	L	.....	13-15, 16-14, 14-16, 5-15
Oct. 13	.....	at Georgia Tech*	.....	L	.....	4-15, 15-9, 6-15, 6-15
Oct. 18	.....	at North Carolina*	.....	W	.....	15-11, 16-14, 6-15, 15-8
Oct. 19	.....	at NC State*	.....	W	.....	9-15, 7-15, 15-10, 15-10, 15-12
Oct. 25	.....	North Carolina*	.....	W	.....	10-15, 15-8, 9-15, 15-7, 15-10
Oct. 27	.....	NC State*	.....	W	.....	15-11, 8-15, 15-13, 15-6
Oct. 29	.....	Jacksonville	.....	W	.....	15-3, 16-14, 15-2
Nov. 1	.....	at Wake Forest*	.....	W	.....	15-12, 15-8, 15-7
Nov. 3	.....	at Duke*	.....	L	.....	15-13, 13-15, 5-15, 11-15
Nov. 8	.....	Virginia*	.....	L	.....	15-7, 11-15, 5-15, 10-15
Nov. 10	.....	#24 Maryland*	.....	L	.....	3-15, 12-15, 16-14, 13-15
Nov. 12	.....	#1 Florida	.....	L	.....	11-15, 11-15, 8-15
Nov. 16	.....	Georgia	.....	W	.....	3-15, 2-15, 16-14, 15-12, 16-14
Nov. 17	.....	Troy	.....	W	.....	15-1, 15-9, 15-6
ACC TOURNAMENT ATLANTA, GA (5TH PLACE)						
Nov. 22	.....	at Georgia Tech	.....	L	.....	8-15, 12-15, 8-15

1997

Head Coach: Cecile Reynaud  
(25-9, 11-5 ACC)  
NCAA TOURNAMENT

FLORIDA STATE CLASSIC, TALLAHASSEE, FL (1ST PLACE)						
Aug. 29	.....	Boston College	.....	W	.....	15-7, 15-4, 15-11
Aug. 30	.....	Mississippi State	.....	W	.....	15-5, 15-12, 15-8
Aug. 30	.....	Purdue	.....	W	.....	15-13, 15-7, 15-4
ALLSPORT VOLLEYBALL CLASSIC, ANN ARBOR, MI						
Sept. 5	.....	at Michigan	.....	W	.....	7-15, 15-5, 15-6, 15-12
Sept. 6	.....	vs. Montana	.....	W	.....	15-8, 15-3, 15-8



# YEAR BY YEAR RESULTS

Sept. 6	.....vs. Eastern Michigan	.....W	.....15-13, 15-10, 15-5
Sept. 10	.....Georgia Southern	.....W	.....15-5, 15-0, 15-3
Sept. 12	.....Florida Atlantic	.....W	.....15-3, 15-3, 15-7
Sept. 13	.....Georgia State	.....W	.....15-11, 15-4, 15-6
FLORIDA ATLANTIC TOURNAMENT, BOCA RATON, FL			
Sept. 19	.....vs. FIU	.....W	.....15-9, 15-5, 15-4
Sept. 19	.....at Florida Atlantic	.....W	.....15-3, 15-7, 15-6
Sept. 20	.....vs. Mercer	.....W	.....15-9, 15-7, 15-7
Sept. 24	.....#3 Florida	.....L	.....11-15, 11-15, 10-15
Sept. 26	.....at North Carolina*	.....L	.....13-15, 6-15, 6-15
Sept. 27	.....at NC State*	.....W	.....15-5, 15-8, 15-3
Oct. 3	.....Clemson*	.....W	.....15-13, 14-16, 15-4, 15-13
Oct. 5	.....Georgia Tech*	.....W	.....15-12, 15-9, 9-15, 16-14
Oct. 10	.....at Virginia*	.....W	.....15-8, 6-15, 15-6, 15-9
Oct. 12	.....at #18 Maryland*	.....L	.....15-8, 8-15, 7-15, 12-15
Oct. 16	.....South Alabama	.....W	.....15-4, 15-3, 15-7
Oct. 17	.....Duke*	.....L	.....7-15, 15-8, 13-15, 11-15
Oct. 19	.....Wake Forest*	.....W	.....11-15, 15-12, 15-6, 15-4
Oct. 25	.....at Georgia Tech*	.....L	.....13-15, 15-8, 9-15, 7-15
Oct. 26	.....at Clemson*	.....W	.....5-15, 15-6, 15-5, 20-18
Oct. 31	.....North Carolina*	.....W	.....15-12, 9-15, 15-10, 15-13
Nov. 1	.....NC State*	.....W	.....15-3, 10-15, 15-12, 15-6
Nov. 4	.....at #4 Florida	.....L	.....7-15, 5-15, 1-15
Nov. 7	.....#16 Maryland*	.....L	.....13-15, 9-15, 15-10, 8-15
Nov. 8	.....Virginia*	.....W	.....15-0, 15-6, 15-6
Nov. 15	.....at Wake Forest*	.....W	.....15-3, 15-10, 15-2
Nov. 16	.....at Duke*	.....W	.....13-15, 15-7, 15-7, 14-16, 15-10
ACC TOURNAMENT, RALEIGH, NC (3RD PLACE)			
Nov. 21	.....vs. Virginia	.....W	.....15-9, 9-15, 17-15, 13-15, 15-8
Nov. 22	.....vs. Georgia Tech	.....L	.....14-16, 10-15, 15-5, 6-15
NCAA TOURNAMENT, GAINESVILLE, FL			
Dec. 5	.....vs. South Florida	.....L	.....15-8, 4-15, 13-15, 15-7, 9-15

1998

Head Coach: Cecile Reynaud  
(25-11, 11-5 ACC)  
ACC CHAMPIONS  
NCAA TOURNAMENT

FLORIDA STATE CLASSIC, TALLAHASSEE, FL (FIRST PLACE)

Sept. 4	.....Southeast Louisiana	.....W	.....15-7, 15-11, 15-5
Sept. 5	.....FIU	.....W	.....15-10, 15-9, 15-5
Sept. 5	.....Northern Iowa	.....W	.....15-11, 15-5, 8-15, 12-15, 15-12
Sept. 8	.....UCF	.....W	.....15-6, 15-9, 15-6
SOUTH FLORIDA TOURNAMENT, TAMPA, FL (FIRST PLACE)			
Sept. 11	.....at South Florida	.....W	.....15-11, 15-7, 15-6
Sept. 12	.....vs. California	.....W	.....16-14, 15-8, 15-10
Sept. 12	.....vs. Utah State	.....W	.....6-15, 15-4, 16-14, 15-12
SANTA BARBARA TOURNAMENT, SANTA BARBARA, CA			
Sept. 18	.....at #4 UC Santa Barbara	.....L	.....13-15, 17-19, 10-15
Sept. 18	.....vs. #2 Long Beach State	.....L	.....7-15, 5-15, 4-15
Sept. 19	.....vs. Pepperdine	.....L	.....13-15, 8-15, 15-11, 11-15
Sept. 19	.....vs. Santa Clara	.....W	.....15-2, 15-9, 17-15
Sept. 23	.....at #9 Florida	.....L	.....15-5, 8-15, 11-15, 10-15
Sept. 26	.....at Clemson*	.....L	.....5-15, 13-15, 15-6, 17-15, 13-15
Sept. 27	.....at Georgia Tech*	.....L	.....12-15, 8-15, 15-8, 5-15
Sept. 30	.....Jacksonville	.....W	.....15-4, 15-5, 15-8
Oct. 2	.....Wake Forest*	.....W	.....7-15, 15-12, 3-15, 15-11, 15-7
Oct. 3	.....Duke*	.....W	.....15-8, 15-7, 15-9
Oct. 9	.....at North Carolina*	.....L	.....15-6, 7-15, 11-15, 8-15
Oct. 10	.....at NC State*	.....W	.....15-5, 15-13, 15-13
Oct. 12	.....Florida A&M	.....W	.....15-2, 15-6, 15-1
Oct. 16	.....Virginia*	.....W	.....15-1, 15-12, 15-5
Oct. 18	.....Maryland*	.....W	.....15-12, 15-2, 15-10
Oct. 23	.....at Duke*	.....W	.....15-13, 15-12, 15-4
Oct. 24	.....at Wake Forest*	.....W	.....15-11, 15-10, 15-6

Oct. 30	.....Georgia Tech*	.....W	.....15-6, 16-14, 15-11
Nov. 1	.....Clemson*	.....W	.....15-9, 15-5, 11-15, 15-11
Nov. 3	.....#6 Florida	.....L	.....7-15, 12-15, 15-17
Nov. 6	.....NC State*	.....W	.....15-5, 15-4, 15-10
Nov. 8	.....North Carolina*	.....W	.....15-0, 12-15, 8-15, 15-6, 15-13
Nov. 10	.....at Jacksonville	.....W	.....15-6, 13-15, 15-3, 15-8
Nov. 13	.....at Maryland*	.....L	.....12-15, 15-9, 15-5, 13-15, 14-16
Nov. 14	.....at Virginia*	.....L	.....7-15, 15-2, 15-11, 1-15, 19-21
ACC TOURNAMENT, COLLEGE PARK, MD (1ST PLACE)			
Nov. 20	.....vs. Wake Forest	.....W	.....15-6, 15-11, 15-11
Nov. 21	.....vs. Virginia	.....W	.....15-10, 15-12, 15-9
Nov. 22	.....vs. North Carolina	.....W	.....15-8, 15-1, 15-10
NCAA TOURNAMENT, LOUISVILLE, KY			
Dec. 4	.....vs. Northern Illinois	.....L	.....15-10, 11-15, 10-15, 12-15

1999

Head Coach: Cecile Reynaud  
(8-23, 1-15 ACC)

Sept. 1	.....Auburn	.....W	.....7-15, 17-15, 15-11, 6-15, 15-12
FLORIDA STATE CLASSIC, TALLAHASSEE, FL			
Sept. 3	.....South Carolina	.....L	.....11-15, 8-15, 4-15
Sept. 4	.....FIU	.....W	.....15-3, 15-8, 15-13
Sept. 4	.....Indiana	.....L	.....6-15, 14-16, 4-15
NORTHERN ILLINOIS INVITATIONAL, DEKALB, IL			
Sept. 10	.....vs. Texas-Arlington	.....L	.....15-10, 7-15, 13-15, 16-18
Sept. 11	.....vs. Santa Clara	.....L	.....8-15, 4-15, 10-15
Sept. 11	.....at Northern Illinois	.....W	.....15-3, 15-11, 15-9
Sept. 15	.....#9 UC Santa Barbara	.....L	.....3-15, 5-15, 6-15
Sept. 17	.....Florida Atlantic	.....W	.....15-11, 16-14, 15-13
Sept. 18	.....Liberty	.....W	.....15-12, 13-15, 15-9, 14-16, 15-7
Sept. 24	.....at Duke*	.....L	.....8-15, 11-15, 15-9, 8-15
Sept. 25	.....at Wake Forest*	.....L	.....5-15, 18-20, 11-15
Sept. 28	.....#4 Florida	.....L	.....5-15, 4-15, 9-15
Oct. 1	.....Maryland*	.....L	.....6-15, 15-13, 8-15, 11-15
Oct. 3	.....Virginia*	.....L	.....15-9, 15-11, 14-16, 12-15, 10-15
Oct. 8	.....at #13 Clemson*	.....L	.....2-15, 5-15, 7-15
Oct. 9	.....at Georgia Tech*	.....L	.....7-15, 14-16, 7-15
Oct. 11	.....Florida A&M	.....W	.....15-12, 15-8, 15-9
Oct. 15	.....North Carolina*	.....L	.....5-15, 8-15, 8-15
Oct. 17	.....NC State*	.....W	.....15-12, 16-14, 13-15, 15-0
Oct. 19	.....at Jacksonville	.....W	.....15-12, 15-2, 15-9
Oct. 22	.....at Virginia*	.....L	.....8-15, 13-15, 5-15
Oct. 23	.....at Maryland*	.....L	.....9-15, 13-15, 3-15
Oct. 29	.....Duke*	.....L	.....3-15, 15-7, 13-15, 11-15
Oct. 31	.....Wake Forest*	.....L	.....11-15, 10-15, 6-15
Nov. 5	.....#14 Clemson*	.....L	.....15-11, 3-15, 8-15, 4-15
Nov. 7	.....Georgia Tech*	.....L	.....15-10, 5-15, 12-15, 2-15
Nov. 9	.....at #4 Florida	.....L	.....3-15, 5-15, 4-15
Nov. 12	.....at #25 North Carolina*	.....L	.....6-15, 5-15, 13-15
Nov. 13	.....at NC State*	.....L	.....11-15, 15-12, 10-15, 8-15
ACC TOURNAMENT, ORLANDO, FL (9TH PLACE)			
Nov. 19	.....vs. #13 Clemson	.....L	.....4-15, 5-15, 8-15

2000

Head Coach: Cecile Reynaud  
(21-11, 9-7 ACC)

FLORIDA STATE TOURNAMENT, TALLAHASSEE, FL (FIRST PLACE)

Sept. 1	.....Southern Mississippi	.....W	.....15-7, 15-1, 15-12
Sept. 1	.....Florida Atlantic	.....W	.....15-11, 15-2, 15-12
Sept. 2	.....Charleston Southern	.....W	.....15-8, 15-4, 15-4
Sept. 2	.....Illinois	.....W	.....15-11, 15-6, 15-6
Sept. 5	.....Alabama	.....W	.....6-15, 14-16, 15-5, 15-12, 15-13
BALL STATE TOURNAMENT, MUNCIE, IN (SECOND PLACE)			



# YEAR BY YEAR RESULTS

Sept. 8	.....vs. Southeast Missouri State	W	.....	15-13, 15-11, 15-5
Sept. 9	.....vs. UTEP	W	.....	15-11, 10-15, 13-15, 15-12, 15-13
Sept. 9	.....at Ball State	L	.....	8-15, 15-13, 11-15, 7-15
Sept. 13	.....Jacksonville	W	.....	15-3, 15-6, 15-8
<b>LADY SEMINOLE CLASSIC, TALLAHASSEE, FL</b>				
Sept. 15	.....Samford	W	.....	15-2, 15-4, 15-4
Sept. 15	.....#25 Notre Dame	L	.....	10-15, 8-15, 15-8, 2-15
Sept. 16	.....Florida A&M	W	.....	15-5, 15-6, 15-1
Sept. 19	.....UCF	W	.....	15-7, 14-16, 15-3, 15-7
Sept. 22	.....at Maryland*	L	.....	15-6, 6-15, 13-15, 15-12, 13-15
Sept. 23	.....at Virginia*	L	.....	9-15, 16-14, 8-15, 6-15
Sept. 26	.....#12 Florida	L	.....	8-15, 8-15, 16-14, 5-15
Sept. 29	.....NC State*	W	.....	15-7, 9-15, 15-7, 15-10
Oct. 1	.....North Carolina*	L	.....	9-15, 15-2, 15-6, 9-15, 13-15
Oct. 6	.....at Wake Forest*	W	.....	15-12, 15-8, 16-14
Oct. 7	.....at Duke*	L	.....	19-17, 4-15, 8-15, 15-7, 8-15
Oct. 11	.....Florida A&M	W	.....	15-5, 15-5, 15-1
Oct. 13	.....Georgia Tech*	L	.....	15-9, 15-13, 6-15, 9-15, 10-15
Oct. 15	.....Clemson*	W	.....	15-13, 15-6, 13-15, 15-8
Oct. 20	.....at North Carolina*	L	.....	10-15, 15-11, 10-15, 8-15
Oct. 21	.....at NC State*	W	.....	15-11, 15-10, 15-8
Oct. 27	.....Virginia*	W	.....	15-4, 13-15, 16-14, 7-15, 15-13
Oct. 29	.....Maryland*	W	.....	15-10, 15-12, 15-3
Nov. 3	.....Wake Forest*	W	.....	15-8, 1-15, 8-15, 15-7, 18-17
Nov. 5	.....Duke*	L	.....	15-6, 8-15, 11-15, 14-16
Nov. 10	.....at Georgia Tech*	W	.....	15-11, 15-5, 9-15, 15-10
Nov. 11	.....at Clemson*	W	.....	15-4, 6-15, 15-6, 15-9
<b>ACC TOURNAMENT, WINSTON-SALEM, NC (5TH PLACE)</b>				
Nov. 16	.....vs. Duke	L	.....	14-16, 10-15, 15-4, 10-15

## 2001

Head Coach: Cecile Reynaud  
(17-12, 10-6 ACC)

<b>PEPPERDINE TOURNAMENT, MALIBU, CA</b>				
Aug. 31	.....vs. Fresno State	W	.....	32-30, 37-35, 31-33, 30-32, 18-16
Sept. 1	.....vs. Northern Arizona	L	.....	22-30, 30-17, 30-20, 29-31, 13-15
Sept. 1	.....at #17 Pepperdine	L	.....	21-30, 24-30, 29-31
<b>TEXAS A&amp;M TOURNAMENT, COLLEGE STATION, TX</b>				
Sept. 7	.....at #18 Texas A&M	L	.....	25-30, 18-30, 19-30
Sept. 8	.....vs. #25 Texas	L	.....	20-30, 34-32, 29-31, 21-30
Sept. 18	.....South Florida	L	.....	29-31, 30-28, 24-30, 24-30
Sept. 21	.....at Clemson*	W	.....	30-23, 30-32, 30-26, 30-23
Sept. 22	.....at Georgia Tech*	L	.....	25-30, 26-30, 24-30
Sept. 28	.....Maryland*	L	.....	30-24, 28-30, 30-22, 24-30, 13-15
Sept. 30	.....Virginia*	W	.....	30-21, 30-26, 30-15
Oct. 2	.....Miami	W	.....	30-16, 30-16, 30-21
Oct. 5	.....at North Carolina*	L	.....	22-30, 28-30, 30-20, 34-32, 13-15
Oct. 6	.....at NC State*	W	.....	28-30, 30-13, 30-16, 30-14
Oct. 9	.....Florida A&M	W	.....	30-19, 31-33, 30-19, 32-30
Oct. 12	.....Duke*	L	.....	25-30, 23-30, 24-30
Oct. 14	.....Wake Forest*	W	.....	31-29, 30-22, 30-25
Oct. 19	.....at Virginia*	W	.....	26-30, 30-20, 30-26, 30-21
Oct. 20	.....at Maryland*	W	.....	30-28, 29-31, 30-27, 25-30, 15-9
Oct. 23	.....at Jacksonville	W	.....	30-17, 30-21, 30-19
Oct. 26	.....Clemson*	W	.....	30-28, 30-23, 30-14
Oct. 28	.....Georgia Tech*	W	.....	25-30, 21-30, 30-24, 30-26, 15-12
Nov. 2	.....at Duke*	L	.....	27-30, 28-30, 30-20, 28-30
Nov. 3	.....at Wake Forest*	L	.....	30-21, 30-26, 28-30, 27-30, 8-15
Nov. 6	.....UCF	W	.....	30-16, 27-30, 30-17, 30-22
Nov. 9	.....North Carolina*	W	.....	30-20, 30-28, 30-24
Nov. 11	.....NC State*	W	.....	30-16, 30-15, 30-25
<b>ACC TOURNAMENT, TALLAHASSEE, FL (2ND PLACE)</b>				
Nov. 16	.....Wake Forest	W	.....	30-23, 30-26, 30-27
Nov. 17	.....Duke	W	.....	32-30, 30-21, 13-30, 30-20
Nov. 17	.....North Carolina	L	.....	20-30, 27-30, 30-28, 23-30

2002  
Head Coach: Todd Kress  
(21-13, 10-6 ACC)  
NCAA TOURNAMENT

<b>ILLINOIS STATE TOURNAMENT, NORMAL, IL</b>				
Aug. 30	.....at Illinois State	L	.....	27-30, 30-32, 24 30
Aug. 31	.....vs. Alabama	L	.....	26-30, 30-27, 19-30, 28-30
Aug. 31	.....vs. Marshall	W	.....	32-30, 30-23, 30-21
Sept. 4	.....Jacksonville	W	.....	30-21, 30-19, 30-23
Sept. 10	.....Oregon	W	.....	30-22, 30-28, 30-28
<b>FLORIDA INTERNATIONAL TOURNAMENT, MIAMI, FL</b>				
Sept. 13	.....vs. Miami	L	.....	30-28, 30-25, 29-31, 30-32, 10-15
Sept. 13	.....at FIU	W	.....	30-18, 30-26, 32-34, 28-30, 15-13
Sept. 14	.....vs. IUPUI	W	.....	30-20, 30-23, 30-18
<b>FLORIDA STATE INVITATIONAL, TALLAHASSEE, FL (FIRST PLACE)</b>				
Sept. 20	.....Louisiana-Lafayette	W	.....	30-27, 20-30, 21-30, 30-26, 15-13
Sept. 20	.....LSU	W	.....	22-30, 30-24, 30-24, 27-30, 15-13
Sept. 21	.....Brown	W	.....	30-25, 30-25, 30-19
Sept. 24	.....at #3 Florida	L	.....	30-25, 24-30, 18-30, 26-30
Sept. 27	.....Wake Forest*	W	.....	30-20, 28-30, 30-23, 30-18
Sept. 28	.....Duke*	W	.....	19-30, 31-29, 30-25, 30-19
Oct. 5	.....at Clemson*	L	.....	23-30, 30-28, 28-30, 30-25, 15-17
Oct. 6	.....at #23 Georgia Tech*	L	.....	23-30, 18-30, 31-29, 32-30, 12-15
Oct. 11	.....Virginia*	W	.....	30-23, 23-30, 30-16, 30-27
Oct. 12	.....Maryland*	W	.....	29-31, 30-27, 30-27, 25-30, 16-14
Oct. 16	.....Florida A&M	W	.....	30-25, 30-22, 30-22
Oct. 19	.....at Duke*	L	.....	23-30, 20-30, 28-30
Oct. 20	.....at Wake Forest*	W	.....	32-34, 30-18, 30-25, 30-26
Oct. 25	.....NC State*	W	.....	30-19, 30-20, 30-21
Oct. 27	.....#11 North Carolina*	W	.....	26-30, 26-30, 30-27, 30-22, 15-6
Oct. 29	.....at South Florida	L	.....	30-23, 28-30, 28-30, 30-27, 4-15
Nov. 2	.....at Maryland*	W	.....	30-25, 20-30, 30-23, 30-27
Nov. 3	.....at Virginia*	W	.....	30-24, 30-13, 30-25
Nov. 8	.....#24 Georgia Tech*	L	.....	26-30, 26-30, 16-30
Nov. 9	.....Clemson*	L	.....	30-24, 28-30, 28-30, 26-30
Nov. 15	.....at NC State*	W	.....	30-24, 28-30, 30-18, 30-19
Nov. 16	.....at #12 North Carolina*	L	.....	22-30, 22-30, 21-30
<b>ACC TOURNAMENT, ATLANTA, GA (2ND PLACE)</b>				
Nov. 22	.....vs. Clemson	W	.....	29-31, 30-23, 30-28, 30-32, 17-15
Nov. 23	.....vs. #12 North Carolina	W	.....	30-23, 30-25, 30-23
Nov. 24	.....at #20 Georgia Tech	L	.....	23-30, 23-30, 30-23, 19-30
<b>NCAA TOURNAMENT, GAINESVILLE, FL</b>				
Dec. 6	.....vs. South Florida	L	.....	21-30, 19-30, 28-30

2003  
Head Coach: Todd Kress  
(16-17, 5-11 ACC)

<b>FSU INVITATIONAL, TALLAHASSEE, FL (2ND PLACE)</b>				
Aug. 29	.....Florida Atlantic	W	.....	30-21,30-23,30-21
Aug. 29	.....#15 Kansas State	L	.....	19-30,24-30,20-30
Aug. 30	.....Michigan	W	.....	30-22,30-25,21-30,30-21
<b>CENTURY TEL/R. BEASLEY TOURNAMENT, SAN MARCOS, TX.</b>				
Sept. 05	.....vs. Louisiana Tech	W	.....	30-18,30-28,30-25
Sept. 05	.....vs. Arkansas State	W	.....	30-21,29-31,30-23,34-32
Sept. 06	.....vs. #8 Pepperdine	L	.....	20-30,23-30,24-30
<b>SUNSET CLASSIC, IRVINE CALIF. (3RD PLACE)</b>				
Sept. 12	.....vs. St. Mary's	L	.....	16-30,24-30,30-26,30-27,10-15
Sept. 13	.....vs. Houston	W	.....	23-30,30-24,30-20,30-21
Sept. 13	.....at UC-Irvine	L	.....	30-28,27-30,27-30,30-24,7-15
<b>FSU CLASSIC, TALLAHASSEE, FL (1ST PLACE)</b>				
Sept. 19	.....Jacksonville	W	.....	30-12,30-28,30-12
Sept. 19	.....Miami	W	.....	30-28,28-30,30-26,30-25
Sept. 20	.....Eastern Kentucky	W	.....	30-23,30-23,30-23
Sept. 26	.....at NC State*	W	.....	30-28,27-30,30-28,30-21



# YEAR BY YEAR RESULTS

Sept. 27	.....at North Carolina*	.....L	.....14-30,30-28,30-27,22-30,9-15
Oct. 03	.....Duke*	.....L	.....24-30,27-30,29-31
Oct. 04	.....Wake Forest*	.....L	.....18-30,30-27,19-30,23-30
Oct. 10	.....at Virginia*	.....L	.....28-30,31-29,25-30,28-30
Oct. 11	.....at Maryland*	.....L	.....12-30,20-30,27-30
Oct. 14	.....at UCF	.....W	.....31-29,28-30,32-30,30-27
Oct. 17	.....Clemson*	.....W	.....30-21,22-30,20-30,30-27,15-6
Oct. 18	.....#4 Georgia Tech*	.....L	.....30-32,24-30,22-30
Oct. 24	.....at Duke*	.....L	.....31-29,23-30,19-30,23-30
Oct. 25	.....at Wake Forest*	.....L	.....28-30,26-30,21-30
Oct. 29	.....South Florida	.....W	.....30-23,30-25,30-20
Oct. 31	.....North Carolina*	.....W	.....30-21,30-27,30-25
Nov. 01	.....NC State*	.....W	.....30-19,30-27,30-14
Nov. 0	.....at Clemson*	.....L	.....30-25,22-30,21-30,25-30
Nov. 08	.....at #7 Georgia Tech*	.....L	.....16-30,29-31,22-30
Nov. 14	.....Maryland*	.....L	.....30-27,30-22,27-30,20-30,16-18
Nov. 16	.....Virginia*	.....W	.....30-20,13-30,20-30,30-19,15-12
<b>ACC TOURNAMENT, ORLANDO, FL (8TH PLACE)</b>			
Nov. 20	.....vs. NC State	.....W	.....30-22,30-23,30-20
Nov. 21	.....vs. #6 Georgia Tech	.....L	.....23-30,31-29,19-30,27-30
Nov. 28	.....at Georgia	.....L	.....23-30,26-30,30-28,28-30

2004

Head Coach: Todd Kress  
(18-11, 9-7 ACC)

## FSU INVITATIONAL - TALLAHASSEE, FL (FIRST PLACE)

Sep 03	.....Sam Houston State	.....W	.....25-30,24-30,30-25,30-18,15-12
Sep 03	.....Stetson	.....W	.....30-14,30-11,30-13
Sep 04	.....South Alabama	.....W	.....30-17,30-22,30-13

## MICHIGAN/PEPSI CLASSIC - ANN ARBOR, MI

Sep 10	.....vs. Oakland	.....W	.....30-17,30-21,30-19
Sep 11	.....vs. Eastern Michigan	.....W	.....30-22,30-28,33-31
Sep 11	.....at Michigan	.....L	.....25-30,22-30,21-30
Sep 14	.....#4 Florida	.....L	.....30-27,16-30,23-30,18-30

## FSU CLASSIC - TALLAHASSEE, FL

Sep 17	.....George Mason	.....L	.....27-30,32-30,30-28,23-30,13-15
Sep 18	.....Troy	.....W	.....30-20,30-13,30-18
Sep 19	.....Winthrop	.....W	.....30-23,27-30,30-24,30-19
Sep 23	.....at Virginia Tech*	.....L	.....30-23,30-27,29-31,29-31,9-15
Sep 24	.....at Miami*	.....L	.....28-30,29-31,24-30
Oct 02	.....Duke*	.....L	.....37-35,27-30,30-23,26-30,13-15
Oct 02	.....Wake Forest*	.....W	.....30-20,41-39,30-26
Oct 08	.....at Maryland*	.....W	.....26-30,30-19,30-25,30-28
Oct 09	.....at Virginia*	.....L	.....26-30,22-30,30-27,26-30
Oct 12	.....UCF	.....W	.....30-12,30-25,30-21
Oct 15	.....North Carolina*	.....W	.....30-27,30-25,27-30,30-28
Oct 17	.....NC State*	.....W	.....30-7,30-23,30-23
Oct 20	.....Miami*	.....L	.....30-19,21-30,24-30,30-27,10-15
Oct 22	.....Virginia Tech*	.....W	.....30-17,30-14,30-19
Oct 29	.....at Georgia Tech*	.....L	.....23-30,28-30,31-29,25-30
Oct 30	.....at Clemson*	.....W	.....30-28,30-32,31-29,30-25
Nov 02	.....at South Florida	.....W	.....30-24,30-27,30-19
Nov 05	.....Virginia*	.....W	.....25-30,30-27,23-30,30-27,15-12
Nov 07	.....Maryland*	.....L	.....30-26,30-19,20-30,24-30,10-15
Nov 12	.....at NC State*	.....W	.....30-28,30-20,30-15
Nov 13	.....at North Carolina*	.....W	.....30-27,30-21,28-30,30-19

## ACC TOURNAMENT, CHARLOTTEVILLE, VA

Nov 19	.....vs North Carolina	.....L	.....17-30,31-33,24-30
--------	------------------------	--------	------------------------

2005

Head Coach: Todd Kress  
(13-17, 11-11 ACC)

## FSU INVITATIONAL, TALLAHASSEE, FL

Sep 02	.....Mercer	.....W	.....30-24,30-14,30-23
Sep 02	.....South Carolina	.....L	.....21-30,30-22,17-30,23-30
Sep 03	.....Pittsburgh	.....L	.....30-19,16-30,25-30,30-24,13-15
<b>VARNEY'S KANSAS STATE INVITATIONAL, MANHATTAN, KS</b>			
Sep 09	.....at #24 Kansas State	.....L	.....24-30,17-30,22-30
Sep 10	.....vs. #5 Minnesota	.....L	.....22-30,26-30,15-30
Sep 10	.....vs. Houston	.....L	.....26-30,30-28,28-30,30-23,10-15
Sep 14	.....South Florida	.....W	.....23-30,30-22,30-25,30-28
Sep 19	.....at #6 Florida	.....L	.....20-30,23-30,16-30
Sep 23	.....at Maryland*	.....L	.....17-30,15-30,23-30
Sep 24	.....at Boston College*	.....W	.....30-24,25-30,30-25,30-28
Sep 30	.....Georgia Tech*	.....L	.....30-27,27-30,30-19,27-30,12-15
Oct 02	.....Clemson*	.....L	.....30-23,30-31,28-30,30-20,13-15
Oct 07	.....at North Carolina*	.....L	.....28-30,33-31,21-30,27-30
Oct 08	.....at NC State*	.....W	.....30-24,30-23,30-28
Oct 11	.....Miami*	.....L	.....36-34,21-30,26-30,29-31
Oct 14	.....Virginia Tech*	.....W	.....30-22,30-16,30-25
Oct 15	.....Virginia*	.....L	.....23-30,30-23,24-30,18-30
Oct 20	.....at Duke*	.....L	.....21-30,23-30,28-30
Oct 21	.....at Wake Forest*	.....L	.....26-30,29-31,24-30
Oct 28	.....Boston College*	.....W	.....30-17,27-30,30-23,30-32,15-7
Oct 30	.....Maryland*	.....L	.....27-30,25-30,30-14,22-30
Nov 04	.....at Clemson*	.....W	.....30-27,17-30,30-26,30-22
Nov 05	.....at Georgia Tech*	.....W	.....30-24,30-25,30-25
Nov 11	.....at Virginia*	.....L	.....18-30,30-26,30-27,28-30,9-15
Nov 12	.....at Virginia Tech*	.....W	.....30-14,30-23,30-23
Nov 15	.....at Miami*	.....W	.....24-30,31-29,30-32,34-32,15-13
Nov 18	.....NC State*	.....W	.....30-27,30-24,30-19
Nov 20	.....North Carolina*	.....W	.....27-30,24-30,30-24,30-27,19-17
Nov 23	.....Duke*	.....L	.....30-28,23-30,30-19,19-30,8-15
Nov 25	.....Wake Forest*	.....W	.....30-25,30-26,30-28

2006

Head Coach: Todd Kress  
(19-12, 13-9 ACC)

Aug 25	.....vs. Mississippi Valley State...	.....W	.....30-13,30-10,30-18
Aug 25	.....at Mercer	.....W	.....30-18,30-28,30-17
<b>FSU INVITATIONAL - TALLAHASSEE, FL (FIRST PLACE)</b>			
Sep 01	.....Stetson	.....W	.....30-20, 30-14, 30-13
Sep 02	.....South Alabama	.....W	.....30-18,30-17,30-13
Sep 02	.....Eastern Illinois	.....W	.....30-12, 30-23, 30-24
<b>GAMECOCK INVITATIONAL, COLUMBIA, SC</b>			
Sept 08	.....vs. #10 Southern California...	.....L	.....22-30, 22-30, 26-30
Sep 08	.....vs. St. John's	.....L	.....30-25,26-30,23-30,26-30
Sep 06	.....at South Carolina	.....W	.....30-28,21-30,30-17,28-30,15-13
Sep 12	.....#6 Florida	.....L	.....26-30,30-27,24-30,24-30
Sep 19	.....at Miami*	.....W	.....27-30,30-24,22-30,30-12,15-12
Sep 22	.....Maryland*	.....W	.....30-12,30-28,30-24
Sep 24	.....Boston College*	.....W	.....30-24,20-30,30-21,30-22
Sep 29	.....at Georgia Tech*	.....W	.....30-23,32-30,15-30,27-30,15-9
Sep 30	.....at Clemson*	.....L	.....30-32, 27-30, 30-32
Oct 06	.....North Carolina*	.....W	.....30-23,30-27,30-21
Oct 07	.....NC State*	.....W	.....30-5, 30-20, 30-21
Oct 13	.....at Virginia Tech*	.....W	.....30-25,30-26,26-30,31-29
Oct 14	.....at Virginia*	.....W	.....30-26, 30-27, 32-30
Oct 17	.....Miami*	.....L	.....30-27,30-16,22-30,28-30,9-15
Oct 20	.....Wake Forest*	.....W	.....30-21, 30-20, 30-24
Oct 22	.....Duke*	.....L	.....21-30,20-30,27-30
Oct 27	.....at Boston College*	.....W	.....30-21, 30-27, 30-15
Oct 29	.....at Maryland*	.....L	.....28-30,30-23,30-24,19-30,13-15
Nov 03	.....Clemson*	.....L	.....16-30,21-30,21-30
Nov 05	.....Georgia Tech*	.....L	.....30-27,26-30,25-30,26-30
Nov 10	.....Virginia*	.....L	.....28-30,22-30,30-23,30-24,14-16
Nov 12	.....Virginia Tech*	.....W	.....30-13,30-26,30-23
Nov 16	.....at North Carolina*	.....L	.....27-30,26-30,32-34





# YEAR BY YEAR RESULTS

Nov 17 .....at NC State\* .....W.....26-30,30-18,30-15,33-31  
 Nov 21 .....at Wake Forest\* .....W.....30-16,30-28,30-18  
 Nov 22 .....at #25 Duke\* .....L .....23-30,24-30,29-31

## 2007

Head Coach: Todd Kress  
 (16-14, 13-9 ACC)

### FSU INVITATIONAL, TALLAHASSEE, FL

Aug 25 .....vs. UNC Asheville .....W.....30-11,30-23,30-22  
 Aug 25 .....vs. TCU .....W.....30-25,23-30,30-16,30-27

### SPARTAN INVITATIONAL, EAST LANSING, MI

Aug 31 .....vs. Missouri State .....L .....23-30,27-30,30-24,30-17,11-15  
 Sep 01 .....vs. Kansas .....W.....22-30,30-20,30-27,30-16  
 Sep 01 .....at Michigan State .....L .....27-30,19-30,22-30  
 Sep 05 .....at #6 Florida .....L .....30-24,11-30,21-30,21-30

### LONG BEACH STATE TOURNAMENT, LONG BEACH, CA

Sep 07 .....vs. #8 Washington .....L .....17-30,15-30,25-30  
 Sep 08 .....at Long Beach State .....L .....22-30,28-30,23-30  
 Sep 14 .....Miami\* .....W.....30-17,30-24,30-22  
 Sep 20 .....at Virginia\* .....L .....30-28,24-30,27-30,20-30  
 Sep 21 .....at Virginia Tech\* .....L .....26-30,24-30,27-30  
 Sep 28 .....#14 Duke\* .....L .....24-30,18-30,26-30  
 Sep 30 .....Wake Forest\* .....W.....28-30,30-25,30-27,29-31,15-11  
 Oct 05 .....Georgia Tech\* .....W.....30-21,32-30,20-30,30-24  
 Oct 07 .....Clemson\* .....L .....23-30,28-30,27-30  
 Oct 12 .....at Maryland\* .....L .....30-26,28-30,28-30,18-30  
 Oct 13 .....Boston College\* .....L .....30-17,30-18,29-31,20-30,7-15  
 Oct 19 .....at North Carolina\* .....W.....34-32,25-30,23-30,30-24,16-14  
 Oct 20 .....at NC State\* .....W.....30-18,30-22,30-25  
 Oct 23 .....at Miami\* .....W.....30-28,30-24,25-30,30-23  
 Oct 26 .....Virginia Tech\* .....W.....30-21,25-30,30-28,30-24  
 Oct 27 .....Virginia\* .....W.....30-28,24-30,30-24,24-30,15-9  
 Nov 02 .....at Wake Forest\* .....W.....31-29,30-21,30-25,12-11  
 Nov 03 .....at #14 Duke\* .....L .....24-30,30-25,27-30,30-28,14-16  
 Nov 09 .....Boston College\* .....W.....30-20,31-29,30-15  
 Nov 10 .....Maryland\* .....W.....16-30,30-25,35-33,28-30,15-12  
 Nov 16 .....at Clemson\* .....L .....24-30,19-30,26-30  
 Nov 17 .....at Georgia Tech\* .....L .....30-27,25-30,20-30,27-30  
 Nov 21 .....NC State\* .....W.....30-18,30-21,30-22  
 Nov 23 .....North Carolina\* .....W.....30-17,30-23,30-17

## 2008

Head Coach: Chris Poole  
 (21-9, 13-7 ACC)

### FSU INVITATIONAL, TALLAHASSEE, FL

Aug 29 .....Florida A&M .....W.....25-13,25-15,25-16  
 Aug 30 .....Bowling Green .....W.....18-25,25-23,25-13,25-22  
 Aug 30 .....Stetson .....W.....25-2,26-24,25-12

Sep 04 .....#23 Long Beach State .....L .....25-21,26-28,19-25,25-16,7-15

### SEMINOLE TRI-TOURNAMENT, TALLAHASSEE, FL

Sep 05 .....North Florida .....W.....25-15,28-26,25-14  
 Sep 07 .....South Dakota State .....W.....25-19,25-23,25-17  
 Sep 08 .....#8 Florida .....L .....22-25,24-26,24-26

### RAIDER CHALLENGE, DAYTON, OH

Sep 12 .....vs. Niagara .....W.....25-21,25-22,25-23  
 Sep 13 .....vs. Morehead State .....W.....25-17,25-20,25-10  
 Sep 13 .....at Wright State .....W.....24-26,22-25,25-17,25-15,15-10  
 Sep 19 .....at Miami\* .....L .....25-23,19-25,22-25,29-31  
 Sep 25 .....at Wake Forest\* .....W.....23-25,25-13,23-25,25-16,15-12  
 Sep 26 .....at Duke\* .....L .....17-25,17-25,25-21,22-25  
 Oct 03 .....at Georgia Tech\* .....L .....21-25,16-25,17-25  
 Oct 04 .....at Clemson\* .....L .....12-25,17-25,14-25  
 Oct 10 .....Maryland\* .....W.....25-20,22-25,25-21,25-18  
 Oct 12 .....Boston College\* .....W.....25-14,25-18,25-15

Oct 17 .....North Carolina\* .....L .....21-25,25-18,25-21,23-25,11-15  
 Oct 18 .....NC State\* .....W.....25-20,25-9,23-25,25-14  
 Oct 24 .....Virginia Tech\* .....W.....25-23,25-22,25-23  
 Oct 25 .....Virginia\* .....W.....25-22,25-23,26-24  
 Oct 31 .....Wake Forest\* .....W.....25-17,25-20,25-19  
 Nov 02 .....Duke\* .....L .....25-22,17-25,25-20,21-25,10-15  
 Nov 07 .....at Boston College\* .....W.....25-11,17-25,25-18,25-20  
 Nov 08 .....at Maryland\* .....W.....25-20,25-15,25-16  
 Nov 14 .....Clemson\* .....W.....22-25,18-25,25-16,25-23,15-12  
 Nov 16 .....Georgia Tech\* .....W.....22-25,25-18,26-24,25-19  
 Nov 20 .....at NC State\* .....W.....25-18,25-19,25-18  
 Nov 21 .....at North Carolina\* .....W.....25-17,25-20,25-21  
 Nov 26 .....Miami\* .....L .....25-22,21-25,25-18,13-25,11-15

## 2009

Head Coach: Chris Poole  
 (31-3, 19-1 ACC)

ACC CHAMPIONS

NCAA TOURNAMENT (ELITE EIGHT)

### FSU INVITATIONAL, TALLAHASSEE, FL

Aug 28 .....Central Michigan .....W.....25-19, 25-13, 25-23  
 Aug 29 .....North Dakota State .....W... 25-19, 21-25, 24-26, 25-22, 15-13  
 Aug 29 .....Florida A&M .....W.....25-18, 25-23, 25-19  
 Aug 31 .....at #5 Florida .....L .....19-25, 25-23, 20-25, 25-22, 15-17

### NEW MEXICO STATE TOURNAMENT, LAS CRUCES, NEW MEXICO

Sep 4 .....vs #8 Illinois .....W.....26-24, 25-22, 25-17  
 Sep 4 .....at New Mexico State .....W.....25-17, 25-16, 25-21

### FIU/MIAMI TOURNAMENT, MIAMI, FL

Sep 12 .....vs. Middle Tennessee State.. W.....25-20, 25-14, 25-22  
 Sep 12 .....at FIU .....W.....24-26, 25-21, 25-17, 25-12  
 Sep 13 .....vs. Albany .....W.....25-21, 25-20, 25-21

### SEMINOLE TRI-TOURNAMENT, TALLAHASSEE, FL

Sep 15 .....Miami\* .....W.....25-20, 25-15, 25-17  
 Sep 20 .....Notre Dame .....W... 19-25, 25-17, 18-25, 26-24, 16-14  
 Sep 25 .....Virginia Tech\* .....W.....25-23, 23-25, 25-17, 27-25  
 Sep 27 .....Virginia\* .....W.....25-14, 25-21, 29-27  
 Oct 2 .....Georgia Tech\* .....L .....25-19, 25-27, 25-15, 25-27, 14-16  
 Oct 4 .....Clemson\* .....W.....26-24, 25-20, 23-25, 20-25, 15-7  
 Oct 9 .....at Wake Forest\* .....W.....25-20, 25-14, 25-22  
 Oct 10 .....at Duke\* .....W... 25-18, 25-27, 25-20, 23-25, 15-10  
 Oct 16 .....at Maryland\* .....W.....25-12, 25-22, 25-14  
 Oct 18 .....at Boston College\* .....W.....25-14, 25-15, 25-9  
 Oct 23 .....NC State\* .....W.....32-30, 25-17, 25-18  
 Oct 25 .....North Carolina\* .....W.....25-18, 23-25, 25-19, 25-15  
 Oct 30 .....at Virginia\* .....W.....25-12, 26-24, 25-19  
 Oct 31 .....at Virginia Tech\* .....W.....25-19, 25-21, 19-25, 25-16  
 Nov 6 .....Duke\* .....W.....22-25, 25-19, 25-13, 21-25, 15-11  
 Nov 8 .....Wake Forest\* .....W.... 25-20, 25-20, 23-25, 22-25, 15-9  
 Nov 13 .....at Clemson\* .....W.....21-25, 25-19, 25-19, 25-19  
 Nov 14 .....at Georgia Tech\* .....W.....25-20, 25-23, 25-23  
 Nov 20 .....Boston College\* .....W.....25-18, 25-18, 25-11  
 Nov 22 .....Maryland\* .....W.....25-22, 25-23, 25-9  
 Nov 25 .....at Miami\* .....W.....24-26, 25-16, 25-19, 25-16

### NCAA TOURNAMENT, TALLAHASSEE, FL

Dec 5 .....vs. Alabama A&M .....W.....25-10, 25-19, 25-10  
 Dec 6 .....vs. Jacksonville State .....W.....25-18, 26-24, 25-22

### NCAA SWEET 16, MINNEAPOLIS, MINN

Dec 11 .....vs. #13 Kentucky .....W... 16-25, 26-24, 25-17, 19-25, 17-15  
 Dec 12 .....at #11 Minnesota .....L .....20-25, 7-25, 25-18, 17-25



# YEAR BY YEAR RESULTS

## 2010 Head Coach: Chris Poole (22-11, 12-8 ACC) NCAA TOURNAMENT (SECOND ROUND)

FSU INVITATIONAL, TALLAHASSEE, FL

Aug 27 ..... New Mexico State ..... W ..... 25-16, 26-28, 25-16, 25-10

Aug 28 ..... FIU ..... W ..... 25-20, 25-10, 25-21

Aug 28 ..... South Florida ..... W ..... 25-20, 25-11, 25-21

HOUSTON INVITATIONAL, HOUSTON, TEXAS

Sep 03 ..... at Houston ..... W ..... 25-19, 25-19, 25-13

Sep 04 ..... vs. #17 Tennessee ..... L ..... 20-25, 23-25, 20-25

Sep 04 ..... vs. Oklahoma ..... W ..... 25-16, 19-25, 25-18, 25-16

KENTUCKY INVITATIONAL, LEXINGTON, KY.

Sep 10 ..... vs. Kansas State ..... W ..... 19-25, 25-19, 25-15, 20-25, 15-11

Sep 10 ..... at #16 Kentucky ..... W ..... 21-25, 25-22, 25-20, 17-25, 15-6

Sep 11 ..... vs. VCU ..... W ..... 25-18, 26-28, 25-15, 25-18

Sep 18 ..... at Miami\* ..... W ..... 19-25, 27-25, 27-25, 25-18

Sep 22 ..... #3 Florida ..... L ..... 23-25, 29-31, 21-25

Sep 24 ..... Virginia\* ..... W ..... 25-13, 25-19, 25-21

Sep 26 ..... Virginia Tech\* ..... W ..... 25-23, 25-13, 19-25, 19-25, 15-13

Sep 30 ..... at North Carolina\* ..... L ..... 25-18, 20-25, 25-18, 22-25, 14-16

Oct 01 ..... at NC State\* ..... W ..... 25-12, 25-23, 21-25, 25-19

Oct 08 ..... Clemson\* ..... W ..... 21-25, 25-19, 25-12, 25-21

Oct 10 ..... Georgia Tech\* ..... L ..... 24-26, 11-25, 17-25

Oct 15 ..... at Boston College\* ..... W ..... 23-25, 25-22, 25-17, 23-25, 15-12

Oct 17 ..... at Maryland\* ..... L ..... 25-21, 26-28, 25-19, 18-25, 14-16

Oct 22 ..... Wake Forest\* ..... L ..... 19-25, 18-25, 20-25

Oct 24 ..... Duke\* ..... W ..... 19-25, 21-25, 25-21, 25-20, 15-13

Oct 29 ..... at Virginia Tech\* ..... L ..... 15-25, 25-27, 25-20, 25-23, 13-15

Oct 31 ..... at Virginia\* ..... L ..... 18-25, 13-25, 25-18, 25-19, 14-16

Nov 05 ..... at Georgia Tech\* ..... W ..... 25-22, 25-23, 25-18

Nov 06 ..... at Clemson\* ..... L ..... 20-25, 18-25, 19-25

Nov 12 ..... North Carolina\* ..... W ..... 25-18, 25-20, 21-25, 18-25, 15-12

Nov 14 ..... NC State\* ..... W ..... 25-11, 25-13, 26-24

Nov 19 ..... Maryland\* ..... W ..... 25-21, 25-20, 25-20

Nov 21 ..... Boston College\* ..... W ..... 25-18, 25-20, 26-24

Nov 26 ..... Miami ..... L ..... 18-25, 17-25, 26-24, 25-22, 17-19

Nov 27 ..... at Florida A&M ..... W ..... 25-17, 25-16, 25-14

NCAA TOURNAMENT, GAINESVILLE, FLA.

Dec 03 ..... vs. Georgia Southern ..... W ..... 25-20, 23-25, 25-22, 25-13

Dec 04 ..... vs. #1 Florida ..... L ..... 25-20, 22-25, 25-22, 21-25, 15-17

## 2011 Head Coach: Chris Poole (28-7, 18-2 ACC) ACC CHAMPIONS NCAA TOURNAMENT (FINAL FOUR)

FSU INVITATIONAL, TALLAHASSEE, FL

Aug 26 ..... Kentucky ..... W ..... 25-13, 25-8, 25-14

Aug 27 ..... Albany ..... W ..... 25-16, 25-20, 25-20

Aug 27 ..... #23 Tulsa ..... W ..... 25-17, 21-25, 25-16, 25-19

Aug 30 ..... at #9 Florida ..... L ..... 21-25, 22-25, 22-25

DELAWARE INVITATIONAL, NEWARK, DEL

Sep 2 ..... vs. #14 Northern Iowa ..... L ..... 25-23, 25-15, 21-25, 21-25, 13-15

Sep 3 ..... at Delaware ..... W ..... 25-20, 25-19, 25-21

Sep 3 ..... vs. UC-Irvine ..... W ..... 25-10, 25-23, 25-11

DAYTON MARRIOTT FLYER CLASSIC, DAYTON, FL

Sep 9 ..... vs. #20 Michigan ..... L ..... 21-25, 17-25, 15-25

Sep 9 ..... at #23 Dayton ..... W ..... 25-23, 22-25, 25-23, 25-13

Sep 10 ..... vs Pepperdine ..... L ..... 21-25, 25-23, 18-25, 23-25

Sep 14 ..... #20 Miami\* ..... W ..... 25-23, 25-21, 25-18

Sep 23 ..... at Virginia\* ..... W ..... 25-16, 25-20, 25-21

Sep 24 ..... at Virginia Tech\* ..... W ..... 25-16, 25-21, 25-11

Sep 30 ..... Duke\* ..... W ..... 25-20, 25-16, 25-19

Oct 2 ..... Wake Forest\* ..... W ..... 22-25, 25-21, 25-15, 22-25, 15-9

Oct 7 ..... at North Carolina\* ..... W ..... 20-25, 25-20, 25-19, 25-18

Oct 9 ..... at NC State\* ..... W ..... 23-25, 25-22, 26-24, 17-25, 15-13

Oct 14 ..... Georgia Tech\* ..... W ..... 25-19, 25-23, 25-21

Oct 16 ..... Clemson\* ..... W ..... 25-22, 29-27, 25-12

Oct 21 ..... at Maryland\* ..... W ..... 25-15, 25-19, 24-26, 25-23

Oct 23 ..... at Boston College\* ..... W ..... 26-24, 25-13, 25-19

Oct 28 ..... Virginia Tech\* ..... W ..... 25-21, 25-23, 25-12

Oct 30 ..... Virginia\* ..... W ..... 25-18, 25-20, 25-14

Nov 4 ..... NC State\* ..... W ..... 25-18, 25-21, 25-15

Nov 6 ..... North Carolina\* ..... W ..... 25-16, 12-25, 25-21, 25-21

Nov 11 ..... at Wake Forest\* ..... W ..... 23-25, 25-20, 23-25, 25-22, 16-14

Nov 13 ..... at Duke\* ..... L ..... 20-25, 25-14, 20-25, 25-22, 7-15

Nov 18 ..... at Clemson\* ..... W ..... 22-25, 25-15, 25-20, 26-24

Nov 19 ..... at Georgia Tech\* ..... W ..... 25-20, 17-25, 25-20, 25-15

Nov 26 ..... at #25 Miami\* ..... L ..... 16-25, 31-33, 25-21, 22-25

NCAA TOURNAMENT, TALLAHASSEE, FL

Dec 2 ..... vs. Albany ..... W ..... 25-15, 25-11, 25-23

Dec 3 ..... vs. Cincinnati ..... W ..... 25-23, 16-25, 25-20, 20-25, 15-13

NCAA SWEET 16, MINNEAPOLIS, MINN

Dec 9 ..... vs. #8 Purdue ..... W ..... 25-23, 21-25, 25-20, 25-19

Dec 10 ..... vs. #14 Iowa State ..... W ..... 25-21, 23-25, 25-20, 19-25, 15-11

NCAA FINAL FOUR, SAN ANTONIO, TEXAS

Dec 15 ..... vs. #9 UCLA ..... L ..... 16-25, 17-25, 21-25

\*-ACC Matches

## 2012 Head Coach: Chris Poole (28-4, 18-2 ACC) ACC CHAMPIONS NCAA TOURNAMENT (SECOND ROUND)

LADY VOL COMCAST INVITATIONAL, KNOXVILLE, TN

Aug 24 ..... at #15 Tennessee ..... W ..... 27-25, 25-15, 25-21

Aug 25 ..... vs. #10 Iowa State ..... W ..... 23-25, 25-23, 25-11, 25-27, 15-11

Aug 25 ..... vs. Cincinnati ..... W ..... 25-20, 25-17, 25-14

FSU INVITATIONAL, TALLAHASSEE, FL

Aug 31 ..... FIU ..... W ..... 25-11, 25-12, 25-16

Sep 1 ..... Georgia ..... W ..... 26-28, 25-11, 25-21, 25-16

Sep 1 ..... at Florida A&M ..... W ..... 25-13, 25-18, 25-18

Sep 7 ..... at Miami ..... L ..... 25-18, 17-25, 22-25, 18-25

FLO HYMAN COLLEGIATE CUP, HOUSTON, TX

Sep 14 ..... vs. #18 Pepperdine ..... L ..... 21-25, 23-25, 15-25

Sep 14 ..... at Houston ..... W ..... 25-14, 25-15, 25-19

Sep 15 ..... vs. #21 Ohio State ..... W ..... 25-18, 22-25, 25-13, 25-13

Sep 21 ..... at Virginia Tech\* ..... W ..... 19-25, 25-19, 22-25, 25-15, 15-11

Sep 22 ..... at Virginia\* ..... W ..... 23-25, 25-14, 25-17, 25-12

Sep 28 ..... Wake Forest\* ..... W ..... 25-17, 25-16, 22-25, 25-19

Sep 30 ..... Duke\* ..... W ..... 25-20, 22-25, 25-20, 25-16

Oct 5 ..... North Carolina\* ..... W ..... 25-23, 26-24, 25-23

Oct 7 ..... NC State\* ..... W ..... 25-23, 25-23, 25-16

Oct 12 ..... at Boston College\* ..... W ..... 25-20, 25-15, 25-19

Oct 14 ..... at Maryland\* ..... W ..... 25-22, 25-17, 22-25, 25-17

Oct 19 ..... at Georgia Tech\* ..... W ..... 33-35, 23-25, 25-13, 25-17, 15-10

Oct 21 ..... at Clemson\* ..... W ..... 25-9, 25-23, 25-19

Oct 24 ..... #11 Florida ..... W ..... 25-23, 25-22, 25-21

Oct 26 ..... Virginia\* ..... W ..... 25-19, 25-11, 25-16

Oct 28 ..... Virginia Tech\* ..... W ..... 25-21, 25-20, 25-19

Nov 2 ..... at NC State\* ..... W ..... 26-24, 25-16, 25-21

Nov 3 ..... at North Carolina\* ..... L ..... 25-23, 20-25, 24-26, 21-25

Nov 8 ..... at Duke\* ..... W ..... 25-16, 26-24, 25-22

Nov 10 ..... at Wake Forest\* ..... W ..... 25-23, 25-21, 19-25, 25-14

Nov 16 ..... Maryland\* ..... W ..... 25-21, 25-15, 25-19

Nov 18 ..... Boston College\* ..... W ..... 25-22, 25-13, 25-22

Nov 23 ..... #23 Miami\* ..... W ..... 25-20, 22-25, 25-14, 29-27

NCAA TOURNAMENT, TALLAHASSEE, FLA.

Nov 30 ..... vs. Hofstra ..... W ..... 25-21, 25-10, 25-20

Dec 1 ..... vs. #22 Purdue ..... L ..... 20-25, 25-21, 21-25, 25-23, 11-15



# ALL-TIME TOP 25 VICTORIES

The Seminoles own several wins against some of the nation's best and most prestigious programs. Altogether, Florida State has knocked off 22 AVCA Top 25 opponents, including 13 in the last four years

## Nationally-Ranked Victories in School History (in order of ranking)

DATE	OPPONENT	SCORE
Sept. 7, 1993	#8 Florida	15-0, 8-15, 4-15, 15-13, 15-13
Oct. 31, 1994	#8 Florida	15-9, 15-13, 15-12
Sep 4, 2009	vs. #8 Illinois	26-24, 25-22, 25-17
Dec. 9, 2011	vs. #8 Purdue	25-23, 21-25, 25-20, 25-19
Nov. 12, 1988	at #9 Kentucky	15-10, 16-14, 13-15, 15-12
Aug. 25, 2012	vs. #10 Iowa State	23-25, 25-23, 25-11, 25-27, 15-11
Oct. 27, 2002	#11 North Carolina	26-30, 26-30, 30-27, 30-22, 15-6
Oct. 24, 2012	#11 Florida	25-23, 25-22, 25-21
Oct. 24, 1994	#12 Notre Dame	15-10, 8-15, 17-15, 15-12
Nov. 23, 2002	vs. #12 North Carolina	30-23, 30-25, 30-23
Dec. 11, 2009	vs. #13 Kentucky	16-25, 26-24, 25-17, 19-25, 17-15
Sept. 29, 1989	#14 Kentucky	15-13, 6-15, 15-13, 11-15, 16-14
Dec. 10, 2011	vs. #14 Iowa State	25-21, 23-25, 25-20, 19-25, 15-11
Sept. 10, 1993	at #15 LSU	15-12, 15-4, 15-3
Aug. 24, 2012	at #15 Tennessee	27-25, 25-15, 25-21
Sep. 10, 2010	at #16 Kentucky	21-25, 25-22, 25-20, 17-25, 15-6
Oct. 27, 1989	#17 LSU	12-15, 15-9, 7-15, 15-5, 15-9
Sept. 14, 2011	#20 Miami	25-23, 25-21, 25-18
Sept. 15, 2012	vs. #21 Ohio State	25-18, 22-25, 25-13, 25-13
Aug. 27, 2011	#23 Tulsa	25-17, 21-25, 25-16, 25-19
Nov. 23, 2012	#23 Miami	25-20, 22-25, 25-14, 29-27
Sep. 9, 2011	at #23 Dayton	25-23, 22-25, 25-23, 25-13

- Florida State Volleyball owns 22 nationally-ranked victories in the AVCA Poll.
- The Seminoles' top-ranked win according to the AVCA Poll occurred on four occasions, defeating eighth-ranked Florida twice (Sept. 7, 1993 & Oct. 31, 1994), Illinois (Sept. 4, 2009) and Purdue (Dec. 9, 2011).
- Head Coach Chris Poole owns 13 nationally-ranked wins as FSU's head coach. He has more in his first four seasons than the program had in the prior 27 seasons before his arrival (9).
- Prior to Poole's first nationally-ranked victory versus Illinois on Sept. 4, 2009, the Seminoles hadn't defeated a ranked team since beating No. 12 UNC on Nov. 23, 2002.
- Florida State is 0-3 against top-ranked teams.
- The 2011 and 2012 seasons featured five nationally-ranked wins apiece, the most in any season. FSU had two Top 20/25 wins apiece in the 1989, 1993, 1994, 2002 and 2009 seasons.
- FSU's first-ever nationally-ranked win came at No. 9 Kentucky on Nov. 12, 1988.
- Cecile Reynaud owns seven nationally-ranked victories in her coaching career.
- Ten of FSU's 22 nationally-ranked wins have been against the Southeastern Conference, including four against Kentucky, three against Florida, two versus LSU and one against Tennessee.



Florida State's victory over No. 11 Florida on Oct. 24, 2012 set off a wild celebration after not beating the Gators since 1994. The Seminoles tied a school record by earning five AVCA Top 25 victories in 2012.



# THE ACC

## The Tradition

Consistency. It is the mark of true excellence in any endeavor. However, in today's intercollegiate athletics, competition has become so balanced and so competitive that it is virtually impossible to maintain a high level of consistency.

Yet the Atlantic Coast Conference has defied the odds. Now, in its 61st year of competition, the ACC has long enjoyed the reputation as one of the strongest and most competitive intercollegiate conferences in the nation. And that is not mere conjecture, the numbers support it.

Since the league's inception in 1953, ACC schools have captured 131 NCAA championships, including 69 in women's competition and 62 in men's. In addition, NCAA individual titles have gone to ACC student-athletes 150 times in men's competition and 106 times in women's action. Given the ACC's strong history and the strengthening of its ranks with the additions of Notre Dame, Pitt and Syracuse in 2013, followed by Louisville in 2014, those numbers – and the league's longstanding tradition of excellence – appear destined to only grow greater in the years ahead.

## 2012-13 Review

The 2012-13 academic year saw ACC teams capture four more national team titles and seven individual NCAA crowns. In all, the ACC has won 62 national team titles over the last 16 years and has won two or more NCAA titles in 30 of the past 32 years. A total of 119 ACC teams placed in NCAA post-season competition in 2012-13. League teams compiled a 120-74-2 (.617) mark against non-league opponents in NCAA championship dual competition.

The ACC's new membership further bolsters the league's already-strong academic standing among NCAA Division I conferences. The ACC's member institutions, effective July 1, 2014, rank first among BCS automatic qualifying conferences in the latest US News & World Report's "Best Colleges" list. ACC schools averaged a ranking of 55.73 and were the only conference with eight schools ranked among the top 50 (five public, three private). The ACC is also the only conference with 11 schools ranked among the top 70.

Since becoming a 12-team league in 2005, the ACC has had 64 teams go to bowl games, had 51 players drafted in the first round and 312 players taken overall in the NFL Draft – totals that rank second nationally among all conferences. The league's current 14 schools who will compete for the 2012 ACC football title have combined for 13 national championships, posted a 5-3 record in 2012 bowl games and led the nation in football APR last year for the seventh straight year and in football GSR (graduation success rate) for the seventh time in the last eight years.

## The Championships

The conference will conduct championship competition in 25 sports during the 2013-14 academic year; 12 for men and 13 for women. The first ACC championship was held in swimming on February 25, 1954. The conference did not conduct championships in cross country, wrestling or tennis during the first year.

The 12 sports for men include football, cross country, soccer, basketball, swimming, indoor and outdoor track, wrestling, baseball, tennis, golf and lacrosse. Fencing, which was started in 1971, was discontinued in 1981. Women's sports were initiated in 1977 with the first championship meet held in tennis at Wake Forest University.

Championships for women are currently conducted in cross country, field hockey, soccer, basketball, swimming, indoor and outdoor track, tennis, golf, lacrosse, softball and rowing with volleyball deciding its champion by regular season play.

## A History

The Atlantic Coast Conference was founded on May 8, 1953, at the Sedgefield Inn near Greensboro, N.C., with seven charter members - Clemson, Duke, Maryland, North Carolina, North Carolina State, South Carolina and Wake Forest - drawing up the conference by-laws.

The withdrawal of seven schools from the Southern Conference came early on the morning of May 8, 1953, during the Southern Conference's annual spring meeting. On June 14, 1953, the seven members met in Raleigh, N.C., where a set of bylaws was adopted and the name became officially the Atlantic Coast Conference.

Suggestions from fans for the name of the new conference appeared in the region's

newspapers prior to the meeting in Raleigh. Some of the names suggested were: Dixie, Mid-South, Mid-Atlantic, East Coast, Seaboard, Colonial, Tobacco, Blue-Gray, Piedmont, Southern Seven and the Shoreline.

Duke's Eddie Cameron recommended that the name of the conference be the Atlantic Coast Conference, and the motion was passed unanimously. The meeting concluded with each member institution assessed \$200.00 to pay for conference expenses.

On December 4, 1953, conference officials met again at Sedgefield and officially admitted the University of Virginia as the league's eighth member. The first withdrawal of a school from the ACC came on June 30, 1971, when the University of South Carolina tendered its resignation. The ACC operated with seven members until April 3, 1978, when the Georgia Institute of Technology was admitted. The Atlanta school had withdrawn from the Southeastern Conference in January of 1964.

The ACC expanded to nine members on July 1, 1991, with the addition of Florida State University.

The conference expanded to 11 members on July 1, 2004, with the addition of the University of Miami and Virginia Polytechnic Institute and State University. On October 17, 2003, Boston College accepted an invitation to become the league's 12th member starting July 1, 2005.

The ACC added its 13th and 14th members on Sept. 18, 2011, when Pittsburgh and Syracuse accepted invitations to join the conference. The two schools officially joined the ACC on July 1, 2013. Notre Dame also officially joined the ACC on July 1, 2013, after announcing on Sept. 12, 2012 its intention to enter the league for competition in all sports but football, bringing the membership of the conference to 15. The Fighting Irish will play five games with ACC schools each year. On July 1, 2014, Louisville will enter the ACC from the Big East Conference. The ACC will remain a 15-member conference, as Maryland plans to join the Big Ten.



## 2012-13 National Championships

Women's Soccer	North Carolina
Men's Tennis	Virginia
Men's Lacrosse	Duke
Women's Lacrosse	North Carolina

## Mission Statement of the Atlantic Coast Conference

The Atlantic Coast Conference, through its member institutions, seeks to maximize the educational and athletic opportunities of its student-athletes while enriching their quality of life. It strives to do so by affording individuals equitable opportunity to pursue academic excellence and compete successfully at the highest level of intercollegiate athletics competition in a broad spectrum of sports and championships.

The Conference will provide leadership in attaining these goals, promoting diversity and mutual trust among its member institutions, in a spirit of fairness for all. It strongly adheres to the principles of integrity and sportsmanship, and supports the total development of the student-athlete and each member institution's athletics departmental staff, with the intent of producing enlightened leadership for tomorrow.



Boston College



Clemson



Duke



Florida State



Georgia Tech



Maryland



Miami



North Carolina



NC State



Notre Dame



Pittsburgh



Syracuse



Virginia



Virginia Tech



Wake Forest



# UNIVERSITY ADMINISTRATION



DR. ERIC J. BARRON  
PRESIDENT



STAN WILCOX  
ATHLETICS DIRECTOR

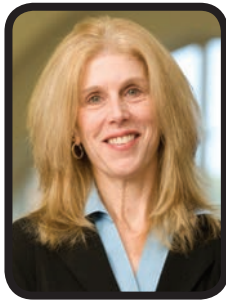

PAMELA L. PERREWE'  
FACULTY ATHLETICS  
REPRESENTATIVE

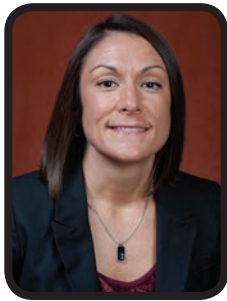

VANESSA FUCHS  
SENIOR ASSOCIATE  
ATHLETICS DIRECTOR/SWA



MONK BONASORTE  
SENIOR ASSOCIATE  
ATHLETICS DIRECTOR



MATT BEHNKE  
ASSOCIATE ATHLETICS DIRECTOR/  
CFO



DR. GREG BEAUMONT  
SENIOR ASSOCIATE  
ATHLETICS DIRECTOR/  
ASSOCIATE DEAN

## 2013-14 FLORIDA STATE BOARD OF TRUSTEES



Allan  
Bense, Chair



Kathryn  
Ballard



Edward E. "Ed"  
Burr



Joseph L.  
Camps



Rosalia  
Contreras



Emily  
Fleming Duda



Joseph  
Gruters



Wm. Andrew  
Haggard



Mark  
Hillis



Leslie  
Pantin



Margaret A. "Peggy"  
Rolando



Brent W.  
Semler



Gary  
Tyson



# MEDIA INFORMATION

## A NOTE TO THE MEDIA, FANS AND OPPONENTS

Florida State assistant sports information director Steve Stone is ready to assist you with any questions or requests you may have about the 2013 Seminole volleyball program, almanac, coaches and student-athletes. Please do not hesitate to contact the FSU Sports Information office if we can further assist you.

## PLAYERS & COACHES INTERVIEWS

All players and coaches interviews should be arranged through the sports information office by contacting Steve Stone at (850) 644-4836 at least 24 hours in advance. Student-athlete's phone numbers will not be released. Media may not contact any student-athlete through the use of social media, including Facebook, Twitter and Instagram.

## HOW TO COVER THE SEMINOLES

Members of the media are supplied with weekly press releases, including updated statistics, as well as conference and national rankings and information on upcoming matches. This information may be obtained in the sports information office and will be updated after every match at [www.seminoles.com](http://www.seminoles.com).

## WHERE THE HOME MATCHES WILL BE

All of the 2013 volleyball matches take place on Lucy McDaniel Court at Tully Gymnasium (capacity 1,162). Media should notify the sports information office prior to home matches if they plan to attend. Any accredited photographer wishing to shoot the matches must check in with Steve Stone prior to match day. There are no strobe lights in Tully Gym.

## FSU ON THE WEB

All the game stories, updated stats, weekly releases and Seminole volleyball news you could ever ask for is available 24 hours a day, 365 days a year at [Seminoles.com](http://Seminoles.com). The official FSU athletics Web site is your first stop for all the information you could ever need on the Seminole volleyball team and is updated immediately following each match.

## FOLLOW SEMINOLE VOLLEYBALL ON TWITTER AND FACEBOOK

Media and fans are encouraged to follow @FSU\_Volleyball on the team's official Twitter page and Facebook (Facebook.com/FSUVolleyball) for instantaneous information surrounding the squad. Throughout the 2013 regular season, in-match tweeting will be provided in addition to CBS Game Tracker for live statistics.



**STEVE STONE**

Assistant SID (Volleyball Contact)  
850-644-4836 (O)  
850-363-0990 (C)  
[sstone@fsu.edu](mailto:sstone@fsu.edu)

## CONTACT US

850-644-1403 | FAX 850-644-3820

### Mailing Address

Florida State Sports Information  
PO Box 2195  
Tallahassee, FL 32316

### Shipping Address

Florida State Sports Information  
403 Stadium Drive, West  
Room D-107  
Tallahassee, FL 32306



**ELLIOTT FINEBLOOM**

Asst. AD/SID  
850-644-1065 (O)  
850-445-6952 (C)  
[efinebloom@fsu.edu](mailto:efinebloom@fsu.edu)



**CHUCK WALSH**

Deputy SID  
850-644-1077 (O)  
850-694-2540 (C)  
[cwalsh@fsu.edu](mailto:cwalsh@fsu.edu)



**KERWIN LONZO**

Associate SID  
850-644-5656 (O)  
850-544-4630 (C)  
[klonzo@fsu.edu](mailto:klonzo@fsu.edu)



**BOB THOMAS**

Associate SID  
850-644-0615 (O)  
850-694-1768 (C)  
[bthomas2@fsu.edu](mailto:bthomas2@fsu.edu)



**JASON LETURMY**

Assistant SID  
850-644-3920 (O)  
850-228-7568 (C)  
[jleturmy@fsu.edu](mailto:jleturmy@fsu.edu)



**ZACH STIPE**

Assistant SID  
850-645-7683 (O)  
850-228-7583 (C)  
[zstipe@fsu.edu](mailto:zstipe@fsu.edu)



**MARYJANE GARDNER**

Assistant SID  
850-644-2016 (O)  
850-443-2148 (C)  
[mgardner2@fsu.edu](mailto:mgardner2@fsu.edu)



**CHRISTA SALERNO**

SID Assistant  
412-952-1162 (O)  
850-644-3920 (C)  
[csalerno@fsu.edu](mailto:csalerno@fsu.edu)





# 2013 TEAM PHOTO ROSTER



**KATIE MOSHER**  
L/DS - 5-9 - R-Jr.  
Fort Myers, Fla.  
Bishop Verot HS

**2**



**HAILEY LUKE**  
S - 6-0 - Fr.  
Altamonte Springs, Fla.  
Lake Brantley HS

**3**



**NICOLE WALCH**  
OH - 6-2 - So.  
Stuart, Fla.  
Martin County HS

**5**



**IZZY CARMONA**  
RS - 6-3 - Fr.  
Titusville, Fla.  
Holy Trinity Academy

**7**



**LEAH MIKESKY**  
OH - 6-1 - R-Fr.  
Schulenburg, Texas  
Schulenburg HS

**8**



**CAROLINE DADOWSKI**  
L/DS - 5-5 - So.  
Pittsburgh, Pa.  
Mount Lebanon HS

**9**



**SARAH WICKSTROM**  
S - 5-11 - Jr.  
Stuart, Fla.  
Jensen Beach HS

**10**



**SARAH BURRINGTON**  
MB - 6-5 - R-Fr.  
Ruskin, Fla.  
Riverview HS

**12**



**LAURA DADOWSKI**  
L/DS - 5-6 - So.  
Pittsburgh, Pa.  
Mount Lebanon HS

**13**



**ASHLEY NEFF**  
MB - 6-3 - Sr.  
Kennesaw, Ga.  
North Cobb HS

**14**



**ELISE WALCH**  
RS - 6-5 - Sr.  
Stuart, Fla.  
University of Wisconsin

**23**



**OLIVERA MEDIC**  
OH - 6-1 - Sr.  
Subotica, Serbia  
Western Wyoming CC

**24**



**MARA GREEN**  
MB/RS - 6-1 - So.  
McDonough, Ga.  
Eagles Landing Christian Academy

**35**



**CHRIS POOLE**  
Head Coach



**GOKHAN YILMAZ**  
Associate Head Coach



**RYAN MCGUYRE**  
Associate Head Coach



## 2013 FLORIDA STATE VOLLEYBALL SCHEDULE

DAY	DATE	TIME (ET)	OPPONENT	LOCATION
Saturday	Aug. 24	TBD	Garnet vs. Gold (exh.)	Tallahassee, Fla.
Friday	Aug. 30	2 p.m.	vs. Illinois	Long Beach, Calif.
Friday	Aug. 30	8 p.m.	vs. Kentucky	Long Beach, Calif.
Saturday	Aug. 31	10 p.m.	at Long Beach State	Long Beach, Calif.
Friday	Sept. 6	11 a.m.	Ohio State vs. WKU	Tallahassee, Fla.
Friday	Sept. 6	4:30 p.m.	WKU vs. Florida A&M	Tallahassee, Fla.
Friday	Sept. 6	7 p.m.	Ohio State <b>ESPN 3</b>	Tallahassee, Fla.
Saturday	Sept. 7	Noon	Western Kentucky	Tallahassee, Fla.
Saturday	Sept. 7	7 p.m.	Florida Gulf Coast	Tallahassee, Fla.
Thursday	Sept. 12	4 p.m.	vs. Siena	College Station, Tx.
Thursday	Sept. 12	8:30 p.m.	at Texas A&M	College Station, Tx.
Saturday	Sept. 14	Noon	vs. Michigan	College Station, Tx.
Tuesday	Sept. 17	6 p.m.	at Florida	Gainesville, Fla.
Saturday	Sept. 21	1 p.m.	at Auburn	Auburn, Ala.
Saturday	Sept. 28	Noon	at Syracuse*	Syracuse, N.Y.
Sunday	Sept. 29	Noon	at Boston College*	Chestnut Hill, Mass.
Friday	Oct. 4	7 p.m.	at Georgia Tech*	Atlanta, Ga.
Saturday	Oct. 5	6 p.m.	at Clemson*	Clemson, S.C.
Friday	Oct. 11	7 p.m.	Maryland*	Tallahassee, Fla.
Sunday	Oct. 13	2 p.m.	Pittsburgh* <b>FSFLORIDA</b>	Tallahassee, Fla.
Wednesday	Oct. 16	8 p.m.	Miami* (ESPNU)	Tallahassee, Fla.
Sunday	Oct. 20	1 p.m.	at Notre Dame* <b>ESPN 3</b>	South Bend, Ind.
Friday	Oct. 25	6:30 p.m.	at Duke*	Durham, N.C.
Saturday	Oct. 26	6:30 p.m.	at Wake Forest*	Winston-Salem, N.C.
Friday	Nov. 1	7 p.m.	North Carolina* <b>ESPN 3</b>	Tallahassee, Fla.
Sunday	Nov. 3	1 p.m.	NC State* <b>ESPN 3</b>	Tallahassee, Fla.
Friday	Nov. 8	7 p.m.	at Virginia*	Charlottesville, Va.
Saturday	Nov. 9	6 p.m.	at Virginia Tech* <b>ESPN 3</b>	Blacksburg, Va.
Wednesday	Nov. 13	7 p.m.	at Miami*	Coral Gables, Fla.
Sunday	Nov. 17	Noon	Notre Dame*	Tallahassee, Fla.
Friday	Nov. 22	7 p.m.	Wake Forest* <b>ESPN 3</b>	Tallahassee, Fla.
Sunday	Nov. 24	1 p.m.	Duke*	Tallahassee, Fla.
Wednesday	Nov. 27	7 p.m.	Clemson*	Tallahassee, Fla.
Friday	Nov. 29	4 p.m.	Georgia Tech*	Tallahassee, Fla.

**Home**

**Away/  
Neutral**

