

block assists

2000 Lady Seminoles Media Guide

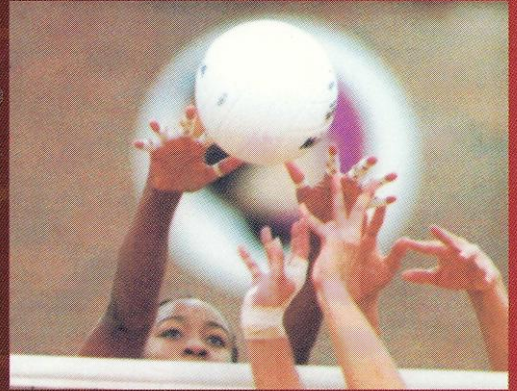
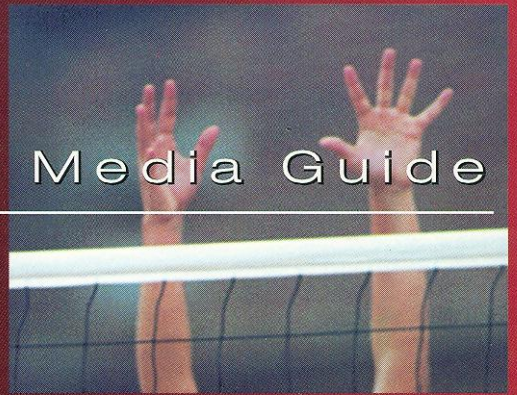

digs

blocks

assists

side out

kills

serve

florida state university

VOLLEYBALL

25
DR. CECILE REYNAUD
 1976-2000

Loyalty, commitment, leadership and Seminole pride ... few words to describe a special individual who has accomplished so much. Celebrating her Silver Anniversary at Florida State this season, Dr. Cecile Reynaud has a lot to be proud of in her 25 years of coaching. With nearly 600 victories, she has numerous NCAA Tournament appearances and conference championships to her credit. Among the Top 10 in the country in victories among active coaches, Reynaud has earned the respect and admiration of the volleyball community both nationally and internationally. And although she has seen the sport endure much growth and change, one thing has been a constant -- her commitment to Lady Seminole volleyball.

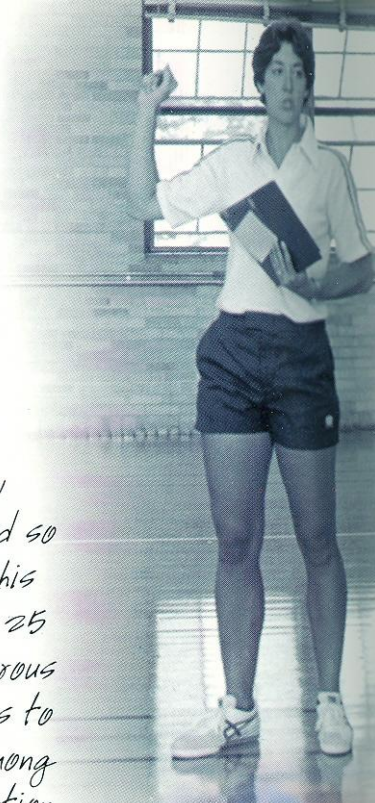

*25 Years
 of Great
 Coaching!*



1976

2000



MEDIA INFORMATION



VOLLEYBALL

TABLE OF CONTENTS

2000 Outlook	2-3
Roster	4
A Closer Look	5
Reynaud Bio	6-7
Woodstra Bio	8
Bambenek Bio	9
Player Bios	10-17
This Is Tallahassee	18-19
This Is FSU	20-21
This Is FSU Volleyball	22-23
Support Services	24-25
Life Skills/Student Development	26
NCAA Information	27
Tully Gym, Home Schedule	28
FSU Hall Of Fame	29
Lucy McDaniel/Endowments	30-31
Famous Alumni	32-33
European Tour	34-35
ACC Bio, Final Standings	36
1999 Review	37
1999 Season Stats./Season Highs	38
1999 Results	39
FSU Volleyball History	40-41
Honor Roll	42
All-Time Letterwinners	43
Series Records	44-45
Opponents	46-49
Individual Records	50-52
Team Season Records, Year-By-Year	
Team Records	53
Individual Year-By-Year Leaders	54
Yearly Records	55-67
Photo Chart	68

GENERAL INFORMATION

Practice throughout the season will be from 3:00 to 6:00 pm daily. Practices are open to the media and the public. Days and times are subject to change without notice.

INTERVIEW POLICY

Players and coaches are available for interviews throughout the week daily. All interview requests are to be made through the Sports Information office, preferably with a 24 hour notice. On match days, the requested players and coach will be made available approximately 10 minutes following the match.

MEDIA TEAMLINK AND THE INFOCONNECTION

Releases, standings, statistics and other sports information are regularly available by accessing www.mediateamlink.com. You can have documents delivered to your e-mail and/or fax the moment they are updated. You can also view the documents online. Media Teamlink is free to all accredited media.

To access stats and information via Media Teamlink, log on to www.mediateamlink.com and click on the sign up here button to complete the short form and obtain a free account. If you are already a member of the service, please simply login, select College Conferences, followed by Atlantic Coast Conference, followed by Florida State University. From that page, information regarding all FSU sports will be available by selecting a sport from the pull down menu. Documents requested via fax will incur a 15¢ per page fee to the user.

This site is for accredited media only. Pivotal Communications will conduct an audit to eliminate all non-accredited media.

Florida State University Volleyball information will be available through Media Teamlink by using the following cell numbers:

3160 - Latest Release

3161 - Schedule/Roster

3162 - Latest Box Score

Documents will also be available on the InfoConnection. To access, please dial (770) 558-6000 from the handset of your fax machine and enter your 10-digit PIN. If you do not have a PIN, please call Pivotal Communications at (770) 399-0096 to obtain one.

2000 TEAM TRAVEL HEADQUARTERS

Ball State, Sept. 7-9 Holiday Inn Express Hotel and Suites (765) 289-4678	NC State, Oct. 19-20 Homewood Suites (919) 785-1131
Maryland, Sept. 21-22 Sheraton College Park (301) 937-4422	Georgia Tech, Nov. 9-10 Courtyard Marriott (404) 607-1112
Virginia, Sept. 23 Hampton Inn Richmond Airport (804) 222-8200	Clemson, Nov. 11 Comfort Inn (864) 653-3600
Wake Forest, Oct. 5-6 Courtyard Marriott (336) 727-1277	ACC Tournament Nov. 15-18 Wake Forest University Courtyard Marriott (336) 727-1277
Duke, Oct. 7 The Regal (919) 383-8575	

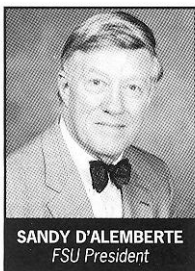

SANDY D'ALEMBERTE
FSU President

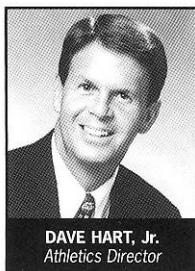

DAVE HART, Jr.
Athletics Director

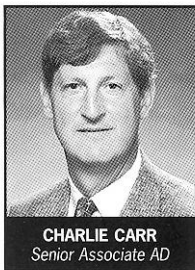

CHARLIE CARR
Senior Associate AD

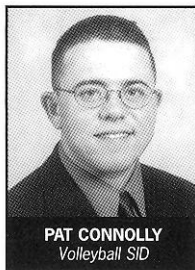

PAT CONNOLLY
Volleyball SID

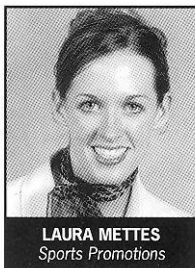

LAURA METTES
Sports Promotions

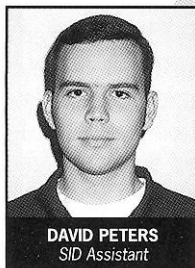

DAVID PETERS
SID Assistant

UNIVERSITY

Location Tallahassee, Fla.
 Founded 1851
 Enrollment 35,019
 President Talbot "Sandy" D'Alemberte
 Nickname Lady Seminoles
 Colors Garnet and Gold
 Symbols Chief Osceola and Renegade
 Volleyball Facility Tully Gymnasium (2,500)

ATHLETIC DEPARTMENT

National Affiliation NCAA Division I
 Conference Atlantic Coast
 Director of Athletics Dave Hart, Jr.
 Senior Associate AD Charlie Carr
 Senior Women's Administrator Kim Record

SPORTS INFORMATION

Director Rob Wilson
 Volleyball SID Pat Connolly
 Office Phone (850) 644-4836
 Office Fax (850) 644-3820
 Office Email pmc9823@mailier.fsu.edu
 Connolly's Home Phone (850) 893-8392
 FSU Athletics Web Site www.seminoles.com
 Mailing Address P.O. Box 2195
 Tallahassee, FL 32316
 Overnight Address Moore Athletic Center
 Pensacola Street and Stadium Drive
 Tallahassee, FL 32306

THE LADY SEMINOLES

Team History 32 seasons
 Record (past 28 seasons) 704-325
 All-Time ACC Record (8 seasons) 63-69
 1999 Record 8-23 (.258)
 1999 ACC Record 1-15 (.063)
 Starters Returning 5
 (Jennifer Werrick, Sr, OH; Norisha Campbell, Jr, MH; Jamie Hibbard, So, S; Erica Bunch, So, OH; Kristin Frye, So, OH)
 Starters Lost 1
 Letterwinners Returning 10
 Letterwinners Lost 2
 Newcomers 3
 (Jennifer Anderson, Fr, 5-9, S, Minier, IL; Cerina Pele, Fr, 5-10, MH/OH, Gardena, CA; Maria Persson, Jr, 6-1, MH/OH, Jacksonville, FL)

COACHES & STAFF

Head Coach Dr. Cecile Reynaud
 Alma Mater SW Missouri State '75
 Career Record 597-303 (.663), 24 yrs
 Record at FSU 597-303 (.663), 24 yrs
 Reynaud's Phone (850) 644-3796
 Reynaud's Email breynaud@mailier.fsu.edu
 Assistant Coaches Sue Woodstra
 Amy Bambenek (Coastal Carolina '98)
 Volunteer Assistant Coach Courtney Dipert
 Student Assistant Coach Matt Linebarger
 Woodstra's Phone (850) 644-1896
 Bambenek's Phone (850) 644-1895
 Volleyball Secretary Jill Hoomes
 Office Phone (850) 644-3003
 Academic Advisor Amy White

CREDITS

Editors: Tina Thomas, Pat Connolly
Writing and Research: Jennifer Dowling, David Peters
Photography: FSU Photo Lab, Ryals Lee, Jr., Ross Obley, Tom Casazza, FSU Volleyball Team
Design: Cade & Associates Advertising, Inc. **Printing:** FSU Printing Services

OUTLOOK 2000

The 2000 season will be filled with questions for Florida State Head Volleyball Coach Dr. Cecile Reynaud and her Lady Seminoles, but the answers are there. It's just a matter of finding where the answers fit best. Once that is accomplished, there will be no stopping the Lady Seminoles.

"I feel good about the student-athletes we have in our program," Reynaud said. "They work hard in practice and do what we ask them to do. It is just a matter of experience and figuring out just what it will take to win."

FSU returns 10 letterwinners, including five starters, and welcomes three new players to the program. Injuries plagued the squad in 1999, which allowed several players the opportunity to see action at different positions.

"The newcomers are going to provide some competition for starting positions," Reynaud said. "Even though we will have a more experienced team, we are still going to be young, with Jennifer Werrick being our only senior. Norisha (Campbell) has a full year of experience and Elizabeth (Pound) played in about half of the matches but the rest of them really have just one year of experience."

The Lady Seminoles will also be able to reap the benefits of the European trip the team took in May. The Tribe embarked on a 16-day journey through Germany, the Czech Republic and Denmark. The Lady Seminoles played eight matches against teams from the Czech Republic, Sweden, Denmark and Ireland.

"The trip was very pleasant," Reynaud said. "It was just a great experience for the team and the staff. I think we learned a lot about each other on the trip. Our extra week of training and competing against some very talented European teams should pay dividends this fall."

"Our players should come back this year with more confidence. They have been through the whole routine now and know what's expected and they know what it's going to take to win our conference championship again."

OUTSIDES

Lone senior Jennifer Werrick will anchor a talented group of outside hitters. Werrick ranked first on the team with 311 kills and was second in both digs (224) and hitting (.226) in 1999. Her knowledge will be most valuable considering that no other Lady Seminole at this position has more than one year of playing experience at FSU.

"Jen leads by her skills on the court," Reynaud said. "She's not a real vocal player, but the way she leads is by taking care of business on the court. She's very good at all the different skills and can be a steady player."

Sophomore Erica Bunch made a solid contribution as a rookie. Playing in 30 of 31 matches, Bunch ranked fourth on the team in kills with 244 and was third with 198 digs. She proved to be a very valuable in serving with 20 aces which

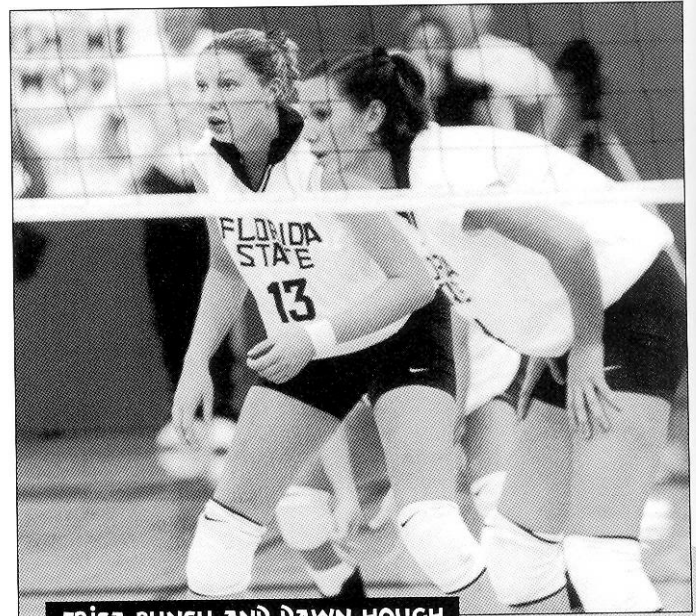

ERICA BUNCH AND DAWN HOUGH

ranked second on the team.

"While Erica had a very productive freshman year, I don't think we've gotten even a glimpse of what she can offer," Reynaud said. "Her overall general skills should make her a dominant player."

Sophomore Kristin Frye began her FSU career in the starting lineup, but an injury hampered her progress. Frye, who played in 14 matches, was sidelined with a hairline fracture to her right ankle in early October, and missed the rest of the season. She came back this spring and played very well.

"We were pleased with how Kristin played in the spring," Reynaud said. "She's certainly got the athletic ability to be a strong player and is a good leader on the floor. She's very competitive and very vocal with her teammates."

Sophomore Alex Sevillano, who played in 27 matches last year and had her best performance against Wake Forest when she tallied 12 kills and nine digs, could challenge for a starting position.

"Alex is also an option as a left side hitter," Reynaud said. "She's very vocal and extremely competitive in every drill. She's another player who can play on the left side or in the back row for one of the middles."

Freshman Cerina Pele has the potential to come in and earn a starting position. The only player on the team from California, Pele, who hails from Gardena, was named the 1999 CIF Co-Player of the Year after leading her team to the Division 3 championship and state finals.

"Cerina is going to come in and challenge for starting honors on either the left or right side," Reynaud said. "She has excellent ball-control skills and plays very good defense. She passes well, has a great jump and is a good blocker who



knows the game of volleyball very well."

Junior Luana Ruiz Azevedo played in 26 matches in 1999 and twice recorded 15 digs in a match. She will see most of her action on defense, but has valuable experience at outside hitter and will provide depth to the position. Sophomore Martha Hamilton improved her blocking when she got playing time in the spring and will serve as backup on the right side.

"Luana played some on the right side, but will probably be used more in the back row as a defensive player," Reynaud said. "She's got a good serve and can dig the ball well."

MIDDLES

Norisha Campbell will use her 6-4 frame and long arms to lead the attack in the middle for the Tribe. Campbell ranked second on the team last season with 83 blocks and tallied double-digit kills in 16 matches. Although just a junior, Campbell should be one of this season's conference leaders in attacking and blocking.

"This year is going to be more fun for Norisha," Reynaud said. "Last year, she trained for most of the summer with the U.S. Junior National team and competed into the start of our season. She should come in fresh this year with a couple of months off this summer and should dominate in the middle. When Norisha gets the right set, she can put the ball away."

Junior Elizabeth Pound and sophomores Dawn Hough and Kristin Frye will all vie for valuable playing time in the middle. Pound played in 21 matches in 1999 and improved every facet of her game. She served 13 straight points in the team's 15-0 win in game four vs. NC State. Hough played in 20 matches and twice had a career-high 12 kills.

"Who we start is going to depend on a lot of different scenarios," Reynaud said, "but I think Dawn is probably one of our stronger blockers in the middle. Elizabeth is also an excellent blocker. Kristin will see most of her playing time on the right side, but if we need to go that deep in the middle, we can go to her."

Newcomer Marie Persson, a junior walk-on from Jacksonville, Fla., will backup both the middle and outside hitter positions.

SETTER

Sophomore Jamie Hibbard and freshman Jennifer Anderson will battle it out for starting honors at setter.

Hibbard emerged as the squad's starting setter in 1999 and tallied 1,125 assists, which ranks eighth in the FSU single-season records. She also led the team with 253 digs. Anderson was a four-year let-

terwinner at Olympia High School in Stanford,

Ill., who was selected to the All-Stater Sports Magazine's Class of 2000 Volleyball Super 75.

"It's exciting to know that we have two very capable setters in Jamie and Jennifer," Reynaud said. "Jamie came in and ran a new system and progressed as the year went on.

"Jennifer grew up in a family that certainly knows volleyball. Her mother is a volleyball coach. She's from Illinois which is a very strong volleyball state. She's intense and likes to win, so we're anxious to see what she's able to do on the floor."



JENNIFER WERRICK

SCHEDULE

The Florida State Invitational with Southern Mississippi, Florida Atlantic, Charleston Southern and Illinois, Sept. 1st and 2nd, gets things started for the Lady Seminoles, followed by a visit from Alabama. The Ball State Tournament in Muncie, Ind., and the Lady Seminole Classic round out FSU's regular-season tournament slate.

The Ball State Tournament, where FSU will face Southeast Missouri State, Texas El Paso and Ball State, will be a homecoming for Indiana natives Jamie Hibbard and Kristin Frye.

Samford, Notre Dame and Florida A&M will invade Tully Gym for the Lady Seminole Classic. All three of the tournaments include two teams that participated in NCAA postseason play last year. In all, FSU will play 14 matches against 1999 NCAA Tournament teams.

"Our schedule is going to be challenging," Reynaud said. "We have a lot of home matches, but a very strong home schedule with some teams that have been ranked in the Top 20. We will also face teams from some of the nation's top conferences. Our schedule is a little bit unusual in that we are not really playing any mid-week matches outside of Tallahassee."

The Atlantic Coast Conference was rated the second-strongest conference in the nation last season and the league placed three teams in the NCAA Tournament. FSU will start the ACC season on the road at Maryland and Virginia and conclude on the road at Georgia Tech and Clemson.

"Several ACC schools lost some key people to graduation and will be going through what we did last year as far as rebuilding," Reynaud said. "There will be a lot of new faces in the league and it will be a matter of getting your team to play together. Obviously, with our conference being the second ranked conference in the country, it's going to be competitive as usual, but it looks to be pretty wide open."

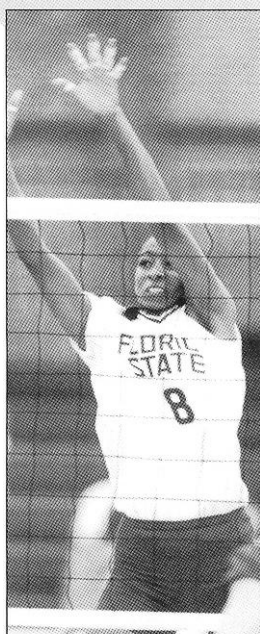

NORISHA CAMPBELL



VOLEYBALL

2000 ROSTER

NO.	NAME	YR	POS	HT	HOMETOWN/HIGH SCHOOL
2	Jennifer Anderson	Fr.	S	5'9"	Minier, IL/Olympia
3	Martha Hamilton	So.	OH	6'0"	Scarborough, Ontario, Canada/Pope John Paul II
4	Kristin Frye	So.	MH/OH	6'0"	Fort Wayne, IN/Northrop
5	Elizabeth Pound	Jr.	MH	6'1"	Neptune Beach, FL/Episcopal
6	Luana Ruiz Azevedo	Jr.	DS/OH	5'10"	Sao Jose dos Campos, Brazil/Colegio Integrado Objectivo
7	Cerina Pele	Fr.	OH	5'10"	Gardena, CA/Bishop Montgomery
8	Norisha Campbell	Jr.	MH	6'4"	Universal City, TX/Judson
9	Jennifer Werrick	Sr.	OH	6'0"	Lakeland, FL/George Jenkins
10	Jamie Hibbard	So.	S	5'8"	Fort Wayne, IN/Elmhurst
11	Marie Persson	Jr.	OH	6'1"	Jacksonville, FL/Great Mills/Charles County CC
12	Alexandra Sevillano	So.	DS/OH	5'8"	Clearwater, FL/Clearwater
13	Erica Bunch	So.	OH	6'2"	Crawfordville, FL/Wakulla
14	Dawn Hough	So.	MH	6'2"	Brandon, FL/Durant

HEAD COACH: Dr. Cecile Reynaud

ASSISTANT COACHES: Sue Woodstra,
Amy Bambenek

VOLUNTEER ASSISTANT COACH:
Courtney Dipert

STUDENT ASSISTANT COACH:
Matt Linebarger

MANAGER: John Lotarski

ATHLETIC TRAINER: Josh Lichter

STRENGTH COACH: Janna Walkup

2000 PRONUNCIATION GUIDE

Luana Ruiz Azevedo ☉ Lu-wana Ru-ees Ah-Za-vaydo

Norisha Campbell ☉ Nī-eesha

Dawn Hough ☉ Huff

Cerina Pele ☉ Pay-lay

Cecile Reynaud ☉ Sa-seal Ra-nod

Alex Sevillano ☉ Sevi-yawn-o

Jennifer Werrick ☉ Wair-rick



VOLLEYBALL

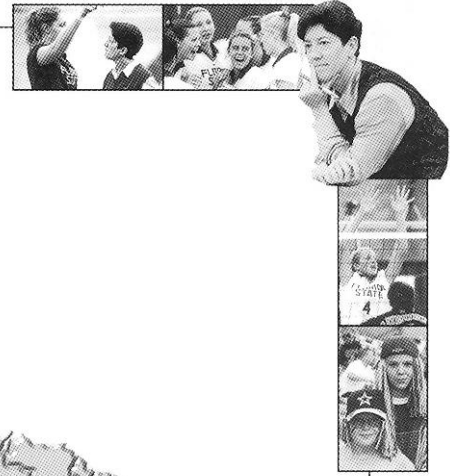

A CLOSER LOOK



BY STATE

California	1	Pele
Florida	6	Bunch, Hough, Persson, Pound, Sevillano, Werrick
Illinois	1	Anderson
Indiana	2	Frye, Hibbard
Texas	1	Campbell
Brazil	1	Azevedo
Canada	1	Hamilton

BY POSITION

Middles	3	Campbell, Hough, Pound
Outsides	7	Bunch, Pele, Persson, Sevillano, Frye, Hamilton, Werrick
Setters	2	Anderson, Hibbard
Defensive Specialists	1	Azevedo

BY CLASS

Senior	1	Werrick
Juniors	4	Azevedo, Campbell, Persson, Pound
Sophomores	6	Bunch, Frye, Hamilton, Hibbard, Hough, Sevillano
Freshmen	2	Anderson, Pele

BY HEIGHT

6'4"	Campbell
6'2"	Bunch, Hough
6'1"	Pound, Persson
6'0"	Frye, Hamilton, Werrick
5'10"	Azevedo, Pele
5'9"	Anderson
5'8"	Hibbard, Sevillano



VOLLEYBALL

REYNAUD BIO

DR. CECILE REYNAUD

HEAD COACH

25TH SEASON

SOUTHWEST MISSOURI
STATE, 1975



Dr. Cecile Reynaud and Florida State volleyball. You simply can't think of one without thinking of the other, because for the past 24 years, this connection has created one of the nation's premier volleyball programs. The 2000 season will represent the Silver Anniversary of this relationship.

Having spent the past 24 years at the helm of the FSU volleyball program, Reynaud has experienced the growth of athletics firsthand. She remembers the days when team members packed their own lunches, car pooled to games and paid travel expenses out of their own pockets. She's seen where it's been, where it is now and where it is headed and it is this unique perspective that keeps Reynaud coming back for more. More growth, more experience, more chills, more thrills...each season is a new experience, a new challenge.

With a career record of 597-303, Reynaud ranks 9th nationally in career victories among active Division I coaches. Highly respected among her peers, Reynaud's involvement in international competition was elevated to an even higher level when she was chosen to serve as the Deputy Competition Manager for the 1996 Centennial Olympic Games. Years of volleyball experience paid off as she coordinated the activities of the Athens, Ga., venue for 10 days of competition.

As a coach, Reynaud has surpassed many milestones in her 24-year tenure at Florida State. Coach Reynaud notched her 500th career victory in the first match of the 1994 season against Southern Illinois, placing her among an elite list of coaches in the 500-win club. She reached win number 550 in a three-set win at Florida Atlantic in 1997 as she led the Lady Seminoles to the program's best ever start at 12-0.

Looking back over 24 seasons of volleyball, post season play has become familiar to the Lady Seminoles. Florida State has made 10 NCAA post-season appearances, eight of which have been in the last 13 years. At the conference level, FSU has made three appearances in the Atlantic Coast Conference Championship match and earned its first ACC crown in 1998. Prior to joining the ACC, Reynaud and the Lady Seminoles claimed six regular-season titles and five tournament titles in Metro Conference play.

A two-time Metro Conference Coach of the Year, Reynaud was also honored as Coach of the Year by the Atlantic Coast Conference in 1992 when she led FSU to a first-place regular season finish. She was also named Florida Association of Intercollegiate Athletics for Women Coach of the Year in 1991 and in 1989 she garnered AVCA South Region Coach of the Year accolades.

In May of 1996, Reynaud received the George J. Fischer Leader in Volleyball Award, presented at the USA Volleyball National Meetings in Dallas, Texas. This award recognizes long-time-significant contributions to volleyball programs and activities in the United States.

MOST CAREER VICTORIES AMONG DIVISION 1 ACTIVE VOLLEYBALL COACHES

COACH/SCHOOL	YEARS	WINS
1. Andy Banachowski (UCLA)	33	873
2. Elaine Michaelis (BYU)	31	841
3. Marilyn Nolen (St. Louis)	28	753
4. Dave Shoji (Hawaii)	25	710
5. Russ Rose (Penn State)	21	691
6. Mike Hebert (Minnesota)	24	663
7. Debby Colberg (CS Sacramento)	24	633
8. Kathy Gregory (UC Santa Barbara)	24	628
9. Cecile Reynaud (Florida State)	24	597
10. Janice Kruger (Maryland)	21	580

REYNAUD'S MILESTONE VICTORIES

100 vs. Lake City JC (1979)	15-8, 15-5, 15-11
200 vs. Georgia (1981)	15-1, 15-5
300 vs. Northwestern (1985)	9-15, 16-14, 8-15, 15-9, 15-11
400 vs. Memphis State (1989)	14-16, 8-15, 15-11, 15-9, 15-11
500 vs. Southern Illinois (1994)	15-7, 15-4, 15-6

25
DR. CECILE
REYNAUD
1975-2000

VOLLEYBALL



Reynaud's success directly correlates with the type of individuals she attracts to Florida State. This is evident on the court as well as in the classroom as reflected by the graduation rate of the student-athletes who have played for her. Among four-year volleyball letterwinners, all but two have earned their college degree, which is nearly a 98 percent graduation rate. These graduates have included two GTE Academic All-Americans and numerous honor roll students over the years.

In 1983, Reynaud went to the international level and served as the assistant coach at the World University Games in Canada and in 1985 was head coach for the United States Junior National Team which toured Japan and China. She has been on the AVCA All-America Committee and was the Zone Coordinator for 1986 and 1987 Olympic Festivals. She continued to serve as the commissioner for the Olympic Festival for several years. Reynaud participated in the 1990 Goodwill Games as the technical secretary and is past-president of the American Volleyball Coaches Association. Reynaud is a current member of the Volleyball Hall of Fame selection committee and spent 12 years on the USVBA Board of Directors and Executive Committee.

As an expert of the game, Reynaud is co-editor of "The Volleyball Coaching Bible", which is due to be completed in the fall of 2001. She has also been a technical consultant for two Power Volleyball films and the third edition of the book "Power Volleyball." She has co-authored numerous articles pertaining to women's athletics and continues to be active on the speaking circuit. Reynaud has been an instructor at more than 100 camps and clinics across the country and hosts her own each year which attracts hundreds of young volleyball players.

A 1975 graduate of Southwest Missouri State, Reynaud enjoyed an outstanding athletic career on the volleyball team and was twice named among the Outstanding College Athletes in America. In 1983, she was inducted into the school's Women's Athletics Hall of Fame.

Reynaud added "Dr." to her name in the spring of 1998 after completing her doctorate degree in athletic administration at FSU.



COACHING RECORD

1976	33-14	State Runner-up
1977	25-13	State Champion 4th at Regionals
1978	28-14	State Champion 1st at Regionals AIAW Nationals First Round
1979	31-19	State Runner-up 1st at Regionals AIAW Nationals Second Round
1980	43-14	State Champion 3rd at Regionals
1981	43-8	State Champions 1st at Regionals AIAW Nationals Third Round
1982	27-17	3rd in Metro Conference Metro Tournament 3rd Place
1983	31-6	1st in Metro Conference Metro Tournament 1st Place NCAA First Round
1984	20-13	3rd in Metro Conference Metro Tournament 3rd Place
1985	22-10	1st in Metro Conference Metro Tournament 1st Place NCAA First Round
1986	25-11	1st in Metro Conference Metro Tournament 1st Place
1987	22-11	1st in Metro Conference Metro Tournament 1st Place NCAA First Round
1988	28-8	1st in Metro Conference Metro Tournament 1st Place NCAA First Round
1989	30-5	1st in Metro Conference Metro Tournament 1st Place NCAA First Round
1990	25-10	3rd in Metro Conference Metro Tournament 3rd Place NCAA First Round
1991	16-15	5th in ACC ACC Tournament 3rd Place
1992	26-8	Tied 1st in ACC ACC Tournament 2nd Place NCAA First Round
1993	24-10	3rd in ACC ACC Tournament 2nd Place NCAA Second Round
1994	17-16	5th in ACC ACC Tournament 3rd Place
1995	11-19	7th in ACC ACC Tournament 3rd Place
1996	12-19	7th in ACC ACC Tournament 5th Place
1997	25-9	2nd in ACC ACC Tournament 3rd Place NCAA First Round
1998	25-11	3rd in ACC ACC Tournament 1st Place NCAA First Round
1999	8-23	9th in ACC ACC Tournament 9th Place
TOTAL		597-303



VOLLEYBALL

STAFF BIOS

Sue Woodstra, former University of California head volleyball coach and an 1984 Olympic silver medalist, is in her second season as a member of the Florida State volleyball coaching staff. As Dr. Cecile Reynaud's top assistant, Woodstra is involved with recruiting for the Lady Seminoles, assisting the student-athletes with their academic progress, as well as the day-to-day management of the team.

After a decorated playing career, Woodstra turned her talents to the coaching arena as an assistant at Arizona State University in 1985. After four seasons at ASU, she began a four-year reign as head coach at the University of Pittsburgh (1989-1992) where she led the Lady Panthers to four consecutive Big East conference titles and NCAA Tournament appearances. She earned Big East Coach of the Year honors in 1990. Woodstra also spent a year coaching internationally at the professional level in Germany, guiding the USC Munster team to a 28-4 record and the C.E.V. European Cup Championship in 1993. The following year, Woodstra served as a volunteer coach at the University of Notre Dame before becoming the head coach at the University of California (Berkeley) in 1995.

As a standout player at the University of Southern California, Woodstra helped the Lady Trojans to the 1977 AIAW National Championship while earning All-America honors. She went on to an impressive eight-year career on the U.S. National Team and served as team captain for four seasons. During her National Team stint, Woodstra helped the United States to the 1983 Zone Championship and three other top five finishes in Zone and World Championship play. Woodstra was also the team captain of the 1984 U.S. Olympic Team that earned a silver medal at the Olympic Games in Los Angeles. Woodstra played four seasons (1984-88) on the professional level for the NEC Volleyball Team of the Japan League. She also played three seasons with the Merrill Lynch/Reebok USVBA team where she earned Most Valuable Player honors after leading the squad to its second straight national championship in 1986.

In 1993, Woodstra was selected as a USVBA All-Time Great Volleyball Player for her career achievements.



SUE WOODSTRA

ASSISTANT COACH

2ND SEASON



Coach Woodstra Coached On The Professional Level In Germany In 1993

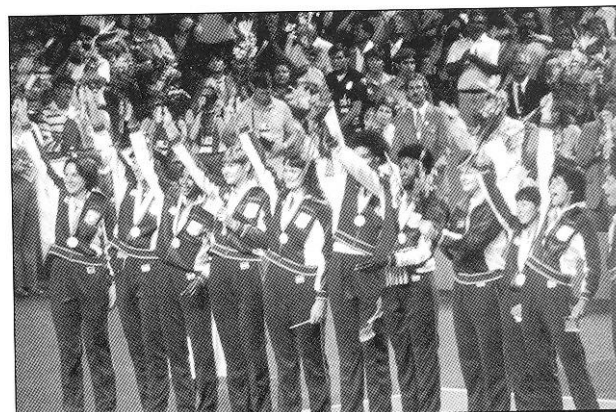

FSU Assistant Coach Sue Woodstra At The 1984 Olympic Games

25
DR. CECILE
REYNAUD
1974-2000

VOLLEYBALL

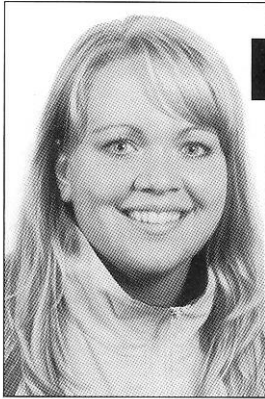

AMY BAMBENEK

ASSISTANT COACH

3RD SEASON

COASTAL CAROLINA '98

Amy Bambenek is in her third season as Cecile Reynaud's second assistant on the Florida State volleyball coaching staff. A 1998 graduate and four-year starter at Coastal Carolina University, Bambenek has brought a unique perspective to the FSU team having recently completed her playing career.

An outside hitter at Coastal Carolina, Bambenek became one of the best volleyball players in the school's history. Bambenek helped lead the team to the Big South Conference title and an NCAA Tournament appearance in 1996 on her way to becoming the school's all-time leader in kills, kill attempts and digs.

The Chillicothe, Ohio, native was a member of Coastal Carolina's student athletic council and remained active during summers as a volleyball camp assistant at her alma mater, Chillicothe High School. She worked as a recreational supervisor at the Smith Jones Community Center in Conway, S.C., before accepting her position at Florida State.

Bambenek, 24, graduated from Coastal Carolina with a degree in Business Management and earned a Master's degree in Athletic Administration at Florida State this past spring. In addition to her duties with the FSU volleyball program, Bambenek serves as the camp administrator for the Cecile Reynaud Summer Volleyball Camps.

BAMBENEK



VOLLEYBALL



JOHN LOTARSKI

TEAM MANAGER

John Lotarski, a sophomore from West Chicago, Ill., is in his second season as the manager of the Florida State volleyball team.

An athlete himself, Lotarski was a four-year letterwinner in football, basketball and track and field at St. Francis High School in Wheaton, Ill. He also played one year of club volleyball.

Some of Lotarski's responsibilities with the Lady Seminole volleyball team include setting up and breaking down equipment for all home matches and practices, serving as host for visiting teams, video taping of matches and traveling with the squad to away contests.

Lotarski is the younger brother of Catie Lotarski, who played outside hitter for FSU from 1991-94. He celebrates a September 9, 1980 birthday and is undecided on a major.



COURTNEY DIPERT

VOLUNTEER ASSISTANT COACH

Courtney Dipert, who played defensive specialist for Reynaud from 1996-99, is serving as a volunteer assistant coach for the Lady Seminoles this fall while pursuing a Master's Degree in sports administration. Dipert, who hails from Lisle, Ill., will assist in scouting opponents and practice and will also travel with the team.

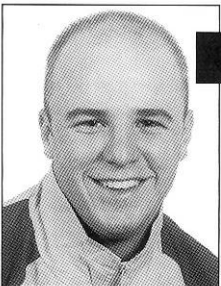

MATT LINEBARGER

STUDENT ASSISTANT COACH

Matt Linebarger, a junior from Orlando, Fla., will serve as a student assistant coach for the Lady Seminoles this season.

Linebarger, who is majoring in communications and plans on earning a masters' degree in sports management at FSU, will handle statistical work during practices and games for the Garnet and Gold. Prior to coming to FSU, Linebarger coached club for the Orlando Volleyball Academy.

JILL HOOMES

SECRETARY

Jill Hoomes begins her 13th season as Cecile Reynaud's secretary. She assumed this position after serving with the Art Department on campus.

A native of Pensacola, Fla., Hoomes attended Pensacola Junior College. She and her husband Tim have one son Levon, 11.

HOOMES

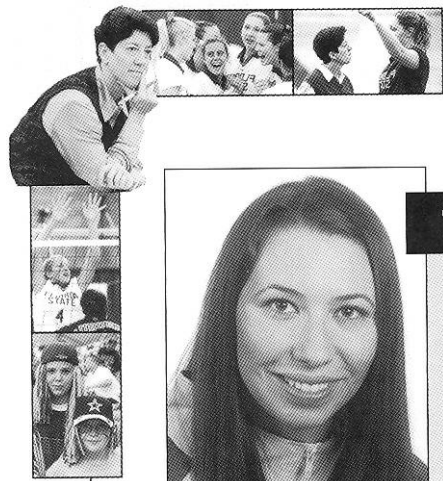

VOLLEYBALL



JENNIFER WERRICK

SENIOR

#9 • OH • 6'0"

LAKELAND, FL

GEORGE JENKINS

ACTION VOLLEYBALL CLUB

1999: Played in 23 matches...was second on the team in hitting at .226...was a starter at outside hitter...had a 25 kill, 20 dig performance vs. Duke at home...was named to both the FSU Classic and NIU Invitational All-Tournament teams...recorded a career-high 27 kills against UT-Arlington and had her first double-double of the season when she added 17 digs in the match...recorded 18 matches with double-digit kills and nine double-doubles (kills and digs)...ranked first on the team with 311 kills and second with 224 digs...had 13 service aces, including three in FAU match...was a team captain...was sidelined for the final two weeks of the season with a fractured right ankle suffered in practice. **1998:** A starter at outside hitter...played in 34 matches...was named the ACC Player of the Week on September 13th after averaging 5.23 kills and 3.08 digs per game in hitting .309...had 17 double-doubles on the season...best outing by percentage was a .520 performance on 15 kills, 2 errors, 25 attempts vs. Central Florida...had a career-high 25 kills and a season-high 21 digs vs. Clemson...had double digit kills in all but eight matches...was second on the team with 354 digs...was second on the team with 432 kills and a 3.76 kills per game average...hit the 20 mark in digs vs. Northern Iowa...recorded double-doubles in each of FSU's ACC Tournament matches. **1997:** Selected to the ACC All-Freshman team...powerful outside hitter who played in 13 matches...earned ACC Rookie of the Week honors three times...tallied double digit kills in 12 of 13 matches played and double-digit digs in nine matches...had nine double-doubles...recorded a season-high 22 digs to lead the team against South Florida in the NCAA Tournament...rallied for a season-high 20 kills against North Carolina on October 31st...sparked the squad to victory with 12 kills on her way to a team-high and season high .588 hitting performance in her first match vs. Wake Forest...record-

ed three service aces in Maryland match on November 7th...twice recorded three blocks in a match. **HIGH SCHOOL:** Chosen the Player of the Year in the state of Florida...twice garnered the Tampa Tribune's Polk County Volleyball Player of the Year award and was chosen the Tribune's Player of the Year for all of Florida following senior campaign...coached by her mother Diane...crushed 411 kills during the 1996 season and led George Jenkins High School to the number one ranking in Class 5A...earned team most valuable player honors three years...ranked third nationally with 1,781 kills in her prep career...helped lead team to the Florida Class 5A final four times and was named the Lakeland Ledger's Polk County All-Area Player of the Year on three occasions...was a two-time first team all-state selection...played for Action Volleyball Club...was an honor roll member throughout high school. **PERSONAL:** Major is apparel and design technology...born July 28, 1979.

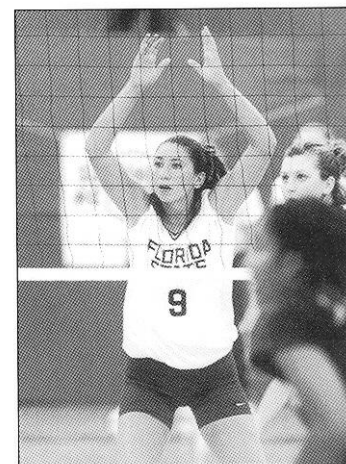

CAREER HIGHS

KILLS

27 vs UT Arlington (9/10/99)

ATTACKS

63 at Clemson (9/26/98)

HITTING PERCENTAGE

.588 vs. Wake Forest (10/19/97)

SERVICE ACES

3 vs. UT Arlington (9/10/99)

DIGS

22 vs. South Florida (12/5/97)

BLOCK ASSISTS

6 at Clemson (9/26/98)

WERRICK AT FLORIDA STATE

Year	MP	GP	K	E	TA	Pct.	SA	SE	AST	BS	BA	BE	RE	BHE	DIG
1997	13	51	175	86	454	.196	10	16	3	1	18	0	12	0	168
1998	34	115	432	196	1073	.220	29	26	13	2	38	2	74	3	354
1999	23	77	311	140	756	.226	13	23	9	2	17	1	29	2	224
TOTALS	70	243	918	422	2283	.217	52	65	25	5	73	3	115	5	746



LUANA RUIZ AZEVEDO

JUNIOR

#6 • OH • 5'10"

SAO JOSE DOS CAMPOS, BRAZIL
COLLEGIO INTEGRADO OBJECTIVO
TENNIS CLUB

1999: Saw action in 26 matches...recorded her first career double-double with 15 kills and 15 digs, both career-highs, against Duke...also tallied 15 digs vs. Wake Forest...had a career-high three blocks against UT-Arlington. **1998:** Did not see match action but gained valuable practice experience with veteran outside hitters Holly Schneider and LaToya Washington. **HIGH SCHOOL:** Is the first international player to play volleyball at Florida State since fellow Brazilian Luiza Ramos (1991-94)...helped nine teams to league championships and three others to regional titles...also played handball at Colegio Integrado Objectivo High School. **PERSONAL:** Is majoring in biology...was born July 9, 1979.



VOLLEYBALL

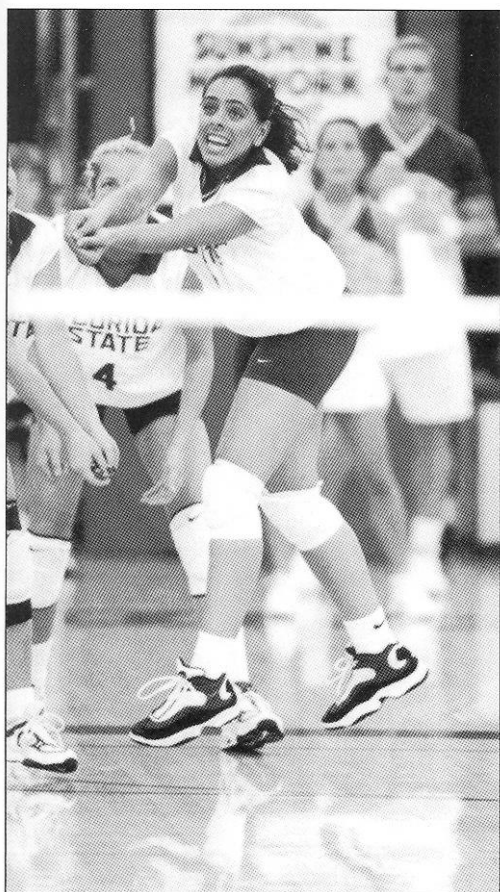

CAREER HIGHS

KILLS

15 at Duke (9/24/99)

ATTACKS

36 at Duke (9/24/99)

HITTING PERCENTAGE

.278 vs. Duke (9/24/99)

DIGS

15 at Duke (9/24/99) and at Wake Forest (9/25/99)

AZEVEDO

AZEVEDO AT FLORIDA STATE

Year	MP	GP	K	E	TA	Pct.	SA	SE	AST	BS	BA	BE	RE	BHE	DIG
1998							Did not play								
1999	26	56	38	29	127	.071	2	6	10	0	8	3	16	1	74
TOTALS	26	56	38	29	127	.071	2	6	10	0	8	3	16	1	74

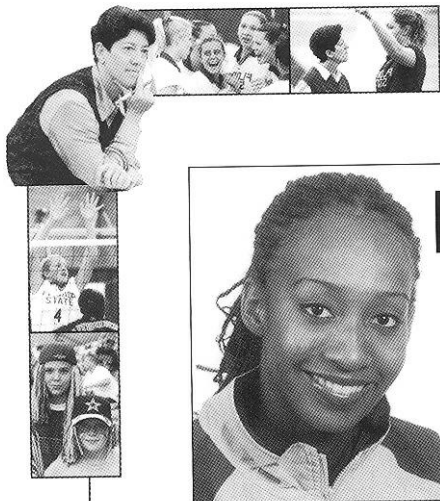

VOLLEYBALL



NORISHA CAMPBELL

JUNIOR

#8 • MH • 6'4"

UNIVERSITY CITY, TX

JUDSON

METRO VOLLEYBALL CLUB

1999: Was a member of the 1999 USA Junior National Volleyball Team that competed at the Junior World Championships in Saskatoon and Edmonton, Canada, from August 28 to September 5...led the squad in hitting in its final match vs. the Czech Republic with 11 kills and four blocks...rejoined FSU on September 7th and played in 27 matches...ranked third on the team in hitting at .208 and in kills with 298...was second on the team with 83 blocks...recorded 19 kills and five blocks in first match back vs. UT-Arlington...also had five blocks against Santa Clara on her way to a team-high 12 block assists at the NIU Invitational...had a career-high 20 kills vs. Virginia and 18 kills in last regular-season match at NC State...tallied double digit kills in 16 matches...best outing by percentage was .519 in Duke match (17k, 3e, 27att). **1998:** Saw the most action of all rookies...played in 11 matches...was forced into action when Aisha Thornton was sidelined with an injury...had 12 kills in Duke match on her way to a .435

hitting performance...had a 1998 team best eight blocks assists vs. Wake Forest and nine total for the match...hit .667 with 7 kills, 1 error and 9 attempts vs. FAMU...also hit .643 with 9 kills vs. Wake Forest...had eight total blocks in Clemson match...named ACC Rookie of the Week in October after stellar performances against Jacksonville, Wake Forest and Duke. **HIGH SCHOOL:** Earned all-city and all-state honorable mention recognition as a senior...garnered Most Improved Player accolades in final season at Judson High School...was a three-year letterwinner in volleyball...also played basketball for three years and was pegged an all-city and all-district selection...was a standout in the classroom, maintaining a 3.8 grade point average throughout her career...selected prom queen of her senior class. **PERSONAL:** Named Miss Congeniality in the 1997 Miss San Antonio pageant...at 6-4, is the tallest player in Florida State volleyball history...is majoring in special education...was born September 21, 1980.

CAREER HIGHS

KILLS

20 vs. Virginia (10/3/99)

ATTACKS

41 vs. Virginia (10/3/99)

HITTING PERCENTAGE

.643 vs. Wake Forest (10/2/98)

SOLO BLOCKS

4 vs. NC State (10/17/99)

BLOCK ASSISTS

8 vs. Wake Forest (10/2/98)

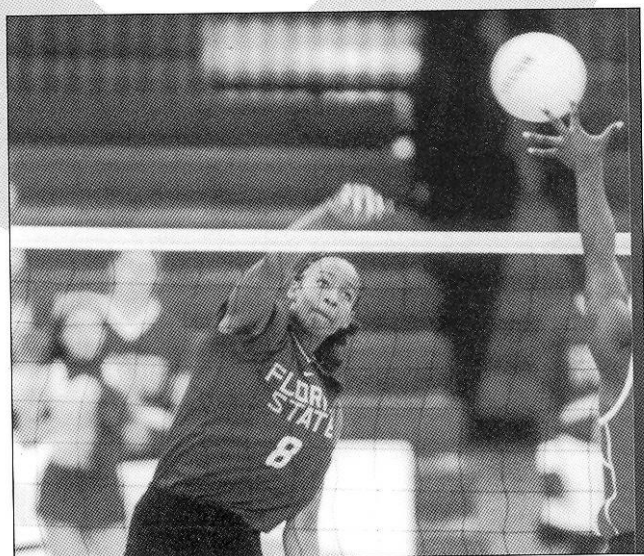

CAMPBELL AT FLORIDA STATE

Year	MP	GP	K	E	TA	Pct.	SA	SE	AST	BS	BA	BE	RE	BHE	DIG
1998	11	30	56	16	111	.360	0	0	1	5	22	8	1	1	6
1999	27	88	298	155	686	.208	2	12	14	21	62	39	16	6	43
TOTALS	38	118	354	171	797	.230	2	12	15	26	84	47	17	7	49

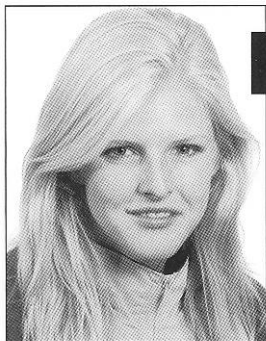

ELIZABETH POUND

JUNIOR

#5 • MH • 6'1"

NEPTUNE BEACH, FL

EPISCOPAL

JACKSONVILLE JUNIORS

1999: Played in 21 matches at middle hitter...had balanced performance with eight kills, eight assists and seven digs in Duke match...had a season-high eight digs in first NC State contest...served 13 straight points in FSU's 15-0 win in game four vs. the Wolfpack...recorded four blocks vs. Virginia...had three service aces at Georgia Tech...named to the ACC Academic Honor Roll. **1998:** Saw limited action behind veteran middle hitters Susan Hawks and Aisha Thornton...played in just two matches at middle and outside hitter. **HIGH SCHOOL:** A four-year letterwinner...earned 3A All-State first team honors as a senior...was named the North Florida Coaches 3A 1998 Player of the Year...was a three-time Florida Times Union All-First Coast selection...named the Episcopal High School Female Athlete of the Year in 1996, 1997 and 1998...was an honor roll member throughout high school. **PERSONAL:** Major is public relations...was born January 25, 1980.

CAREER HIGHS

KILLS

8 vs. Duke (10/29/99)

SERVICE ACES

3 at Georgia Tech (10/9/99)

DIGS

8 vs. NC State (10/17/99)

BLOCK ASSISTS

3 at Wake Forest (9/25/99)

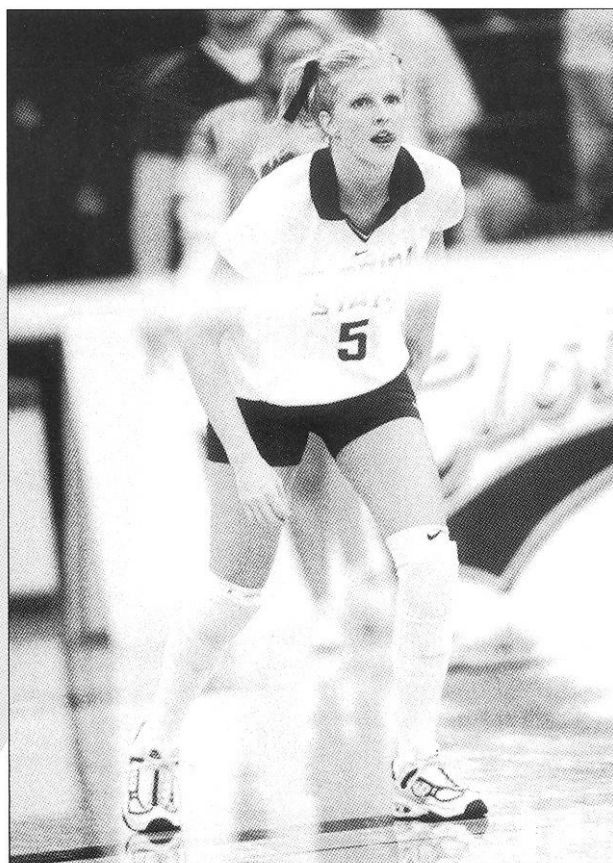

VOLLEYBALL

POUND AT FLORIDA STATE

Year	MP	GP	K	E	TA	Pct.	SA	SE	AST	BS	BA	BE	RE	BHE	DIG
1998	2	2	0	0	1	.000	0	1	0	0	1	1	0	0	4
1999	21	67	49	32	168	.101	17	18	33	2	24	15	11	6	73
TOTALS	23	69	49	32	169	.101	17	19	33	2	25	16	11	6	77

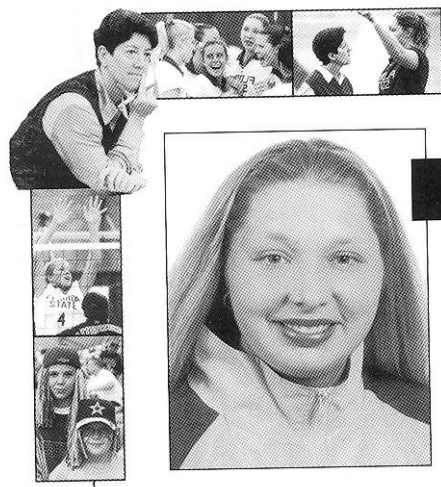

ERICA BUNCH

SOPHOMORE

#13 • OH • 6'2"

CRAWFORDVILLE, FL

WAKULLA

WAKULLA CLUB

1999: A starter at outside hitter...played in 30 of 31 matches...ranked fourth on the team in kills with 244...was second on the team with 20 service aces...has tallied double-digit kills in 11 matches, including a career-high 16 kills vs. Virginia...had her first career collegiate double-double in first match with 13 kills and 16 digs vs. Auburn...also had a double-double vs. UVA (16 kills, 13 digs), Jacksonville (10 kills, 10 digs) and Clemson (10 kills, 14 digs)...had five blocks assists in UVA match...was third on the team with 198 digs...best outing was a .480 hitting performance (13k, 1e, 25att) vs. South Carolina. **HIGH SCHOOL:** Earned all-state honors as a junior and senior...named the 1998 Big Bend Player of the Year...was a four-time first team All Big Bend selection...garnered team Most Valuable Player honors three

CAREER HIGHS

KILLS

16 vs. Virginia (10/3/99)

ATTACKS

48 vs. Clemson (11/5/99)

HITTING PERCENTAGE

.480 vs. South Carolina (9/3/99)

DIGS

16 vs. Auburn (9/1/99)

SERVICE ACES

3 vs. Auburn (9/1/99), Florida International (9/4/99) and Virginia (10/3/99)

times...received numerous all tournament team honors...led the conference in kills and service aces three straight years...also played basketball one year...played in the Big Bend and Wakulla Clubs. **PERSONAL:** Was the first local player to sign with the Florida State volleyball program...major is sports administration...born December 11, 1980.

BUNCH AT FLORIDA STATE

Year	MP	GP	K	E	TA	Pct.	SA	SE	AST	BS	BA	BE	RE	BHE	DIG
1999	30	102	244	145	829	.119	20	36	9	7	26	19	42	4	198

KRISTIN FRYE

SOPHOMORE

#4 • MH/OH • 6'0"

FT. WAYNE, IN

NORTHROP

FT. WAYNE VOLLEYBALL CLUB



1999: Played in 14 matches as a right side hitter...was sidelined with a hairline fracture to her right ankle suffered on October 3rd vs. Virginia and missed final 16 matches...had double digit digs in three matches...had seven blocks in Liberty match...had a season-high eight kills at Northern Illinois...named to the ACC Academic Honor Roll. **HIGH SCHOOL:** Hails from Northrop High School, the same school that former FSU standout Holly Schneider attended...was a 1998 USA Volleyball First Team All-American...was selected to the 1998 National Gatorade Circle of Champions...was pegged the state of Indiana's 1998 Gatorade High School Girls Volleyball Player of the Year...was a member of the 1998 Indiana state All-Star Team...earned all-area and first team all-state honors in senior season...garnered News-Sentinel All-Area team honors in final season...was a two-time first team all-conference selection...helped lead squad to the 1996 and 1997 conference championships...played club for the Fort Wayne Juniors and her team finished second at the USA Junior Nationals in 1998...also competed in basketball for two years and swimming and tennis for one year...was listed in Who's Who in Sports High School All Stars...named in Who's Who Among American High School Students 1996-1997...maintained a 3.7 GPA throughout high school. **PERSONAL:** Born November 11, 1980...daughter of Lynn and Karin Frye.

CAREER HIGHS

KILLS

8 at Northern Illinois (9/11/99)

ATTACKS

23 vs. Auburn (9/1/99)

HITTING PERCENTAGE

.364 vs. UT Arlington (9/10/99)

DIGS

12 at Duke (9/24/99)

BLOCK ASSISTS

7 vs. Liberty (9/18/99)

FRYE AT FLORIDA STATE

Year	MP	GP	K	E	TA	Pct.	SA	SE	AST	BS	BA	BE	RE	BHE	DIG
1999	14	42	62	37	179	.140	10	15	24	1	27	5	26	2	77



VOLLEYBALL

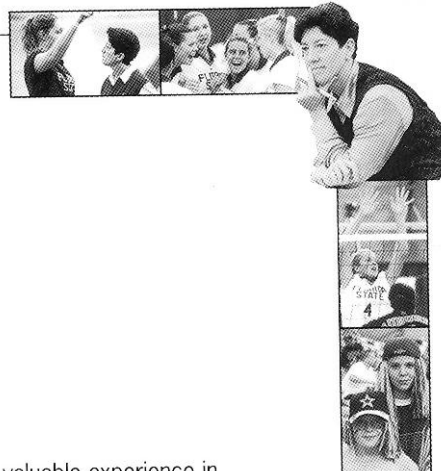

VOLLEYBALL

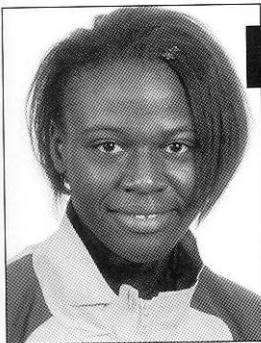

MARTHA HAMILTON

SOPHOMORE

#3 • OH • 6'0"

SCARBOROUGH, ONTARIO CANADA

POPE JOHN PAUL II

SCARBOROUGH TITANS

1999: Did not see action, but gained valuable experience in practice and in the spring. **HIGH SCHOOL:** Was pegged the Most Valuable Player of her team... squad was ranked #2 in Ontario in 1998...helped lead team to three straight league championships...served as team captain...represented the province of Ontario in Canadian National Championships... competed in several Provincial Championships...played club volleyball for the Scarborough Titans...also competed in basketball three years and track and field for one year...was an honor roll student...was class representative for three years.

PERSONAL: Major is business...was born March 3, 1980.

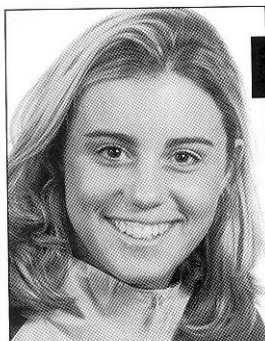

JAMIE HIBBARD

SOPHOMORE

#10 • S • 5'8"

FT. WAYNE, IN

ELMHURST

FT. WAYNE JUNIORS

1999: Emerged as the starting setter...played in 30 matches...was first on the team with 1125 assists which ranks eighth in the FSU single-season records...had a career-high 76 assists vs. UT-Arlington...ranked first on the team with 253 digs...tallied a career-high 22 digs vs. Liberty...had double-digit digs 11 times...was third on the team with 18 service aces.

HIGH SCHOOL: Was a first team all-conference and all-area selection in junior and senior years...won the 1998 Glass Spike Award given to the best player in the conference...earned team Most Valuable Player honors in final two seasons...was a member of the 1998 Indiana state All-Star Team...was named to the 1998 USA Junior Nationals All-Tournament Team...holds school records for most assists in a game, season and career... was an all-conference honorable mention as a freshman...also lettered in basketball three years and softball two years...was an honor roll student.

PERSONAL: Major is undecided...was born August 12, 1981.

CAREER HIGHS

ASSISTS

76 vs. UT Arlington (9/10/99)

SERVICE ACES

3 at Virginia (10/22/99)

DIGS

22 vs. Liberty (9/18/99)

HIBBARD AT FLORIDA STATE

Year	MP	GP	K	E	TA	Pct.	SA	SE	AST	BS	BA	BE	RE	BHE	DIG
1999	30	102	43	19	119	.202	18	13	1125	2	25	8	2	25	253

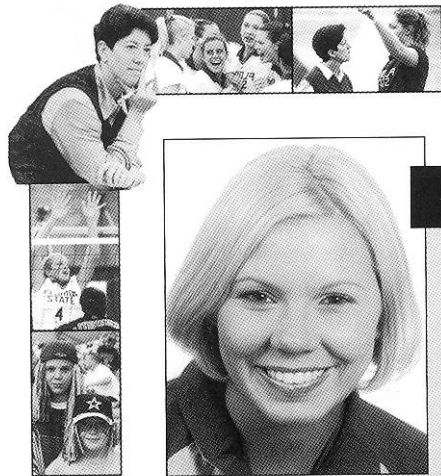

VOLLEYBALL



DAWN HOUGH

SOPHOMORE

#14 • MH • 6'2"

BRANDON, FL

DURANT

TAMPA BAY JUNIORS

1999: Played in 20 matches...had a career-high 12 kills vs. Auburn and in last regular-season match vs. NC State...was sidelined for five matches with a right knee injury but returned to action at Clemson...had a season-high nine digs at NC State and eight digs at Georgia Tech...was in the starting lineup vs. Duke at home and responded with nine kills and six blocks. **HIGH SCHOOL:** Was a first team all-state and all-county selection as a senior...received all-state and all-county honorable mention honors in 1997...helped lead Durant to four consecutive conference and district championships...squad was regional champions three years and the state runner-up in 1996 and 1998...earned first team All-Tampa Tribune

CAREER HIGHS

KILLS

12 vs. Auburn (9/1/99)

ATTACKS

28 vs. Auburn (9/1/99)

HITTING PERCENTAGE

.571 vs. Liberty (9/18/99)

DIGS

9 at NC State (11/13/99)

BLOCK ASSISTS

3 at North Carolina (11/12/99)

honors as a senior...was an honor roll student all four years...was a member of the Student Advisory Committee...was elected Prom Queen as a senior...received a "Senior Superlative" honoring the top 25 females in the senior class as selected by the faculty. **PERSONAL:** Major is undecided...was born August 7, 1981.

HOUGH AT FLORIDA STATE

Year	MP	GP	K	E	TA	Pct.	SA	SE	AST	BS	BA	BE	RE	BHE	DIG
1999	20	61	97	48	259	.189	13	30	11	11	31	16	24	2	60



ALEXANDRA SEVILLANO

SOPHOMORE

#12 • DS/OH • 5'8"

CLEARWATER, FL

CLEARWATER

TAMPA BAY JUNIORS

1999: Played in 27 matches at outside hitter and defensive specialist... recorded a season-high 12 kills and nine digs in first match vs. Wake Forest...had six digs in season-finale vs. Clemson...also had five digs against both South Carolina and Georgia Tech...named to the ACC Academic Honor Roll. **HIGH SCHOOL:** Earned first team all-state and All-Sun Coast honors as a junior and senior...was pegged the Pinellas County Player of the Year in final two seasons...was named the 1999 Clearwater High Most Outstanding Female Athlete...garnered team Most Valuable Player honors her junior and senior years...helped lead Clearwater to the conference championship in each of her four years and to three district championships...team was the Class 5A state champions in 1997 and the state runner-up in 1996...led the squad in digs and

CAREER HIGHS

KILLS

12 at Wake Forest (9/25/99)

ATTACKS

32 at Wake Forest (9/25/99)

DIGS

9 at Wake Forest (9/25/99)

kills her senior year...set school records in 1998 for most kills in one season with 366...set a tournament record for most kills in one match with 28 at the 1997 state championships...was selected the Fall Female Athlete of the Year in 1997...also competed in track, swimming and synchronized swimming...was a GTE Academic All Star, Dean's List and National Honor Society...was a National Merit Hispanic Scholar finalist. **PERSONAL:** Major is undecided...was born April 9, 1981.

SEVILLANO AT FLORIDA STATE

Year	MP	GP	K	E	TA	Pct.	SA	SE	AST	BS	BA	BE	RE	BHE	DIG
1999	27	64	42	43	160	-.006	5	8	3	1	6	1	10	0	61

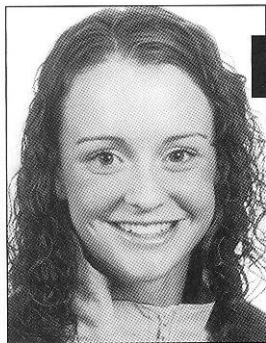

JENNIFER ANDERSON

FRESHMAN

S • 5'9"

MINIER, IL

OLYMPIA

ILLINOIS JUNIORS
VOLLEYBALL CLUB

HIGH SCHOOL: Was a four-year volleyball letterwinner at Olympia High in Stanford, Illinois...was selected to All-Stater Sports Magazine's Class of 2000 Volleyball Super 75...was pegged a 1997 Junior National All-American...captained her Olympia squad in 1998 and 1999...was chosen the Most Valuable Player as a senior...received the school's Leadership, Serving and Offensive Awards in 1998...was a two-time All-Cornbelt Conference first team selection...also garnered first team Pantagraph all-area and Champaign News-Gazette all-state honors in 1998 and 1999...was a member of the first team Peoria Journal Star all-area team in her final season...also captained her club team, the Illinois Juniors Volleyball Club, for four years...excellent student...was valedictorian of her class and the recipient of the Principal's Leadership Award...was a member of the National Honor Society and was active with the Student Council, Spanish Club, Bank Board, Torch staff (high school newspaper) and CAPTAINS, a drug-free organization. **PERSONAL:** Major is secondary education...mother is a volleyball coach...was born August 27, 1982.



VOLLEYBALL

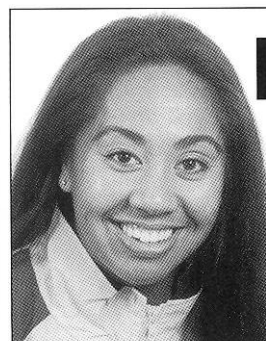

CERINA PELE

FRESHMAN

OH • 5'10"

GARDENA, CA

BISHOP MONTGOMERY

SPOILERS VOLLEYBALL CLUB

HIGH SCHOOL: Was a four-year varsity letterwinner at Bishop Montgomery High in Torrance, California...was named the 1999 CIF Co-Player of the Year after helping her team to the CIF Division 3 championship and state finals... was a two-time all-state honoree...also earned first team all-CIF honors as a junior and was a second team choice as a sophomore...also competes at the club level for the Spoilers, who were Volleyball Festival National Champions in both 1996 and 1998...led the Spoilers to a third-place finish at the 1999 USA Volleyball Junior Olympics in 17 Club and garnered all-tournament team honors...excellent student who maintained a 3.7 grade point average. **PERSONAL:** Majoring in communications/broadcasting...was born November 21, 1982.

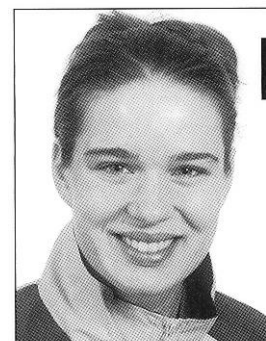

MARIE PERSSON

JUNIOR

OH • 6'2"

JACKSONVILLE, FL

GREAT MILLS

ST. MARY'S JUNIORS

JUNIOR COLLEGE: Played two years at the College of Southern Maryland...was a two-time first team all-region selection...captained the 1999 squad that ranked 6th nationally...was an All-American nominee as a sophomore...garnered first team all-regional tournament honors as a freshman and second team all-regional honors in 1999. **HIGH SCHOOL:** Was a two-time second team academic all-conference selection in volleyball...also competed in tennis and swimming...garnered the Scholar Athlete Award...was an honor roll member...earned Principal's Gold Team status for achieving a 3.5 or better. **PERSONAL:** Major is business administration...born September 9, 1979...plays the clarinet.

THIS IS TALLAHASSEE

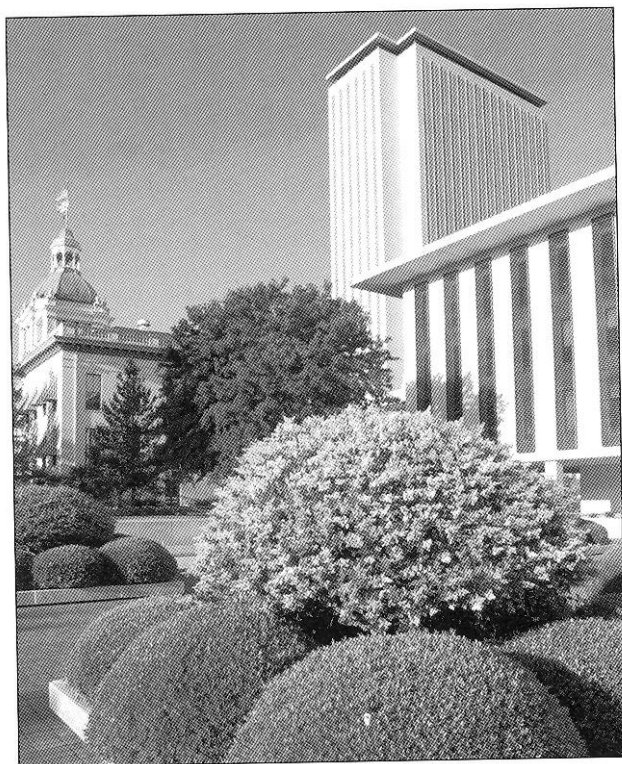

Near, but far from the glaring strips of neon amusement, and the castles and crowds of Disney, lies another magical place in the Sunshine State — one of plantations, politics and great pride. Often described as “The Other Florida” with its deep-rooted history, rolling hills, canopy roads of moss-draped oaks, cool climate and Southern-style hospitality; it is a Florida few have seen. It is Tallahassee — Florida with a Southern accent.

Best known as Florida’s capital, Tallahassee is an intimate neo-metropolitan city where the power of state government, the academic and the artistic are complemented by subtle, old-fashioned charm. It is the perfect two- or three-day diversion for the more than 41 million annual visitors to Florida and 13 million residents.

Tallahassee touts a menagerie of sights including one of the world’s deepest freshwater springs, site of America’s first Christmas, a wildlife habitat, Capitol buildings, fascinating museums of history, sprawling plantations, highly acclaimed fishing and hunting adventures and nearby beaches. Spirited area festivals range from celebrations of Tallahassee’s spectacular spring and swamp stomps to genuine rattlesnake roundups and seafood festivals.

With the Gulf of Mexico just 20 miles south and the Georgia border only 14 miles north, Tallahassee rests between the

foothills of the Appalachian Mountains and the juncture of Florida’s panhandle and peninsula. Nearer in miles to Atlanta than to Miami, Tallahassee more closely resembles its Southern neighbors than Florida in topography, climate and lifestyle.

Accentuating Tallahassee’s Southern persona are lush rolling hills, likened to the seven hills of Rome, and five “official” canopy roads of patriarch oaks. The fertile, rich soil and four distinct, yet pleasant, seasons breed floral brilliance and natural vitality year-round.

Like the city itself, the story of how Tallahassee was chosen as the state capital is rich in history. In 1823, two explorers set out — one on horseback from St. Augustine and the other by boat from Pensacola — to find a permanent, central location for the Legislature to convene. The two met at a beautiful site that the Creek and Seminole Indians called “tal-lahassee” — derived from the words “talwa” meaning town and “ahasee” meaning old. The rendezvous point remains Florida’s capital.

The “old town” has undergone many changes, but one thing remains the same — it is still a government town fiercely proud and dedicated to preserving its heritage. The Capitol buildings, both old and new, epitomize Tallahassee’s perseverance.

The 22nd floor of the New Capitol provides a panoramic scope of a sophisticated Southern city awash in a sea of flowering azaleas, snowy dogwoods, towering pines, fragrant magnolias, and hundreds of shimmering lakes, springs, swamps, rivers and sink holes. Special legislative viewing galleries are open during the legislative session.

Below, in the shade of giant live oaks, proudly stands the Old Capitol, originally constructed in 1845 and restored to its 1902 splendor complete with red-and-white candy-striped awnings, a dome adorned with stained glass, antique furnishings and political memorabilia.

Across from the Old

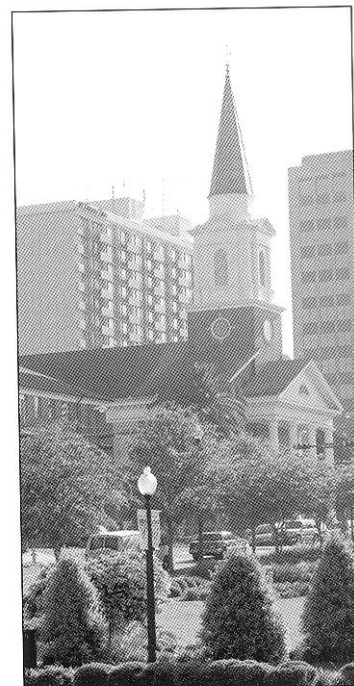

25
DR. DECI
REYNAUD
1974-2000

VOLLEYBALL

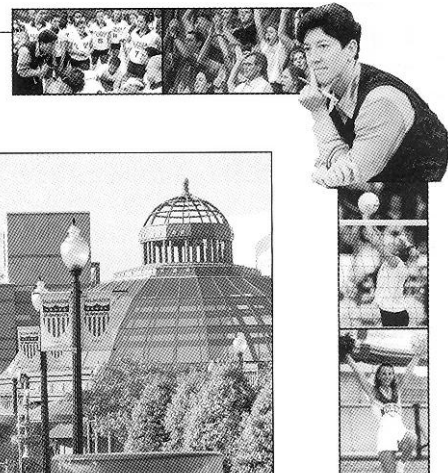

VOLLEYBALL

Capitol are the 40-foot twin granite towers of the Vietnam Veteran's Memorial, and the blue stone Union Bank, Florida's oldest surviving financial institution. The nostalgic Old Town Trolley, a replica turn-of-the-century street car, carries passengers through restored Adams Street Commons to numerous other historical downtown shops for free — unheard of even 100 years ago.

Minutes from downtown lies the Governor's Mansion, which resembles the home of Florida's military hero Andrew Jackson; and the 52-acre natural animal habitat and 1880s farm of the Tallahassee Museum of History and Natural Science, which provide the rare chance to walk and talk with native Florida animals.

Tallahassee remains firmly linked with the past as evidenced by the unearthed 1539 winter encampment of Spanish Hernando de Soto, the site of the first Christmas celebration in America. Visitors travel back through time as they stand in the shadow of a giant 12,000-year-old American Mastodon at the Museum of Florida History or explore other historical spots including The Knott House that Rhymes, The Columns, San Luis Mission, Lake Jackson State Archaeological Site, Natural Bridge Battlefield, First Presbyterian Church, Brokaw-McDougall House, Goodwood Plantation and Adams Street Commons.

Nearby, alligators lazing in the sunshine and anhinga "snake birds" perched on twisted cypress branches are seen at Wakulla Springs, one of the world's deepest fresh water springs and site of many underwater scenes in the "Tarzan" movies with Johnny Weissmuller and Maureen O'Sullivan. Safaris aboard glass-bottomed and jungle cruise boats whisk visitors within arm's length of "The Other Florida."

Outdoor enthusiasts enjoy adventures including boating and fishing on area lakes, rivers, ponds and the Gulf — just 30 minutes away. Lakes Seminole, Jackson and Talquin are renowned in the bass fishing world for yielding the "big ones," and dense forests offer an abundance of prize-winning game. Local wildlife areas such as the Florida National Scenic Trail, St. Marks National Wildlife Refuge and Apalachicola National Forest are among many spots for camping, picnicking,



swimming, biking and exploring.

Appealing to the strokes of different folks, Tallahassee also features 99 holes of golf on six courses and a proliferation of tennis centers. Sideline athletes cheer the nationally-ranked Florida State Seminoles, Florida A&M Rattlers and the Tallahassee Tiger Sharks, of the East Coast Hockey League. And always a sure bet are the nearby greyhound races.

A sport of sorts, shopping at two regional malls and many specialty centers offer many "playing options" — from popular chains to curiosity and antique shops.

Cultural interests are sparked by widely-acclaimed museums and galleries and elaborate entertainment at the 14,000-seat Tallahassee-Leon County Civic Center.

Tallahassee is a collaboration of power-play politics and classical character splashed with a twist of Southern beauty and charm. Tallahassee is Florida with a Southern accent.

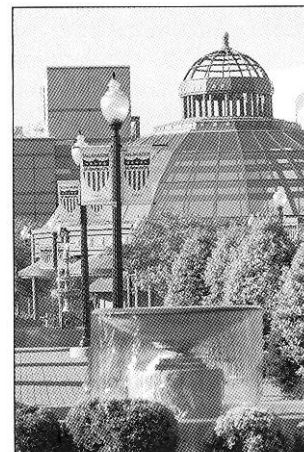

WE WON!

TALLAHASSEE'S AN ALL-AMERICA CITY!

On June 26, 1999 judges from the National Civic League named Tallahassee as one of 10 cities to win the prestigious All-America City (AAC) award from the 1999 All-America City conference in Philadelphia. The All-America City award is the most prestigious and coveted award a community can win. The annual award recognizes exemplary, grassroots and problem-solving efforts of communities that cooperatively tackle challenges and achieve measurable results. Judging is based on the overall level of community involvement in solving critical local problems, including public-private partnerships.

"This is clearly one of the most exciting things to ever happen to Tallahassee," said a jubilant Mayor Scott Maddox. "For those of us who call Tallahassee home, the All-America City award verifies what we've known for so long — that we have one of the greatest cities in all of America!"

THIS IS FLORIDA STATE

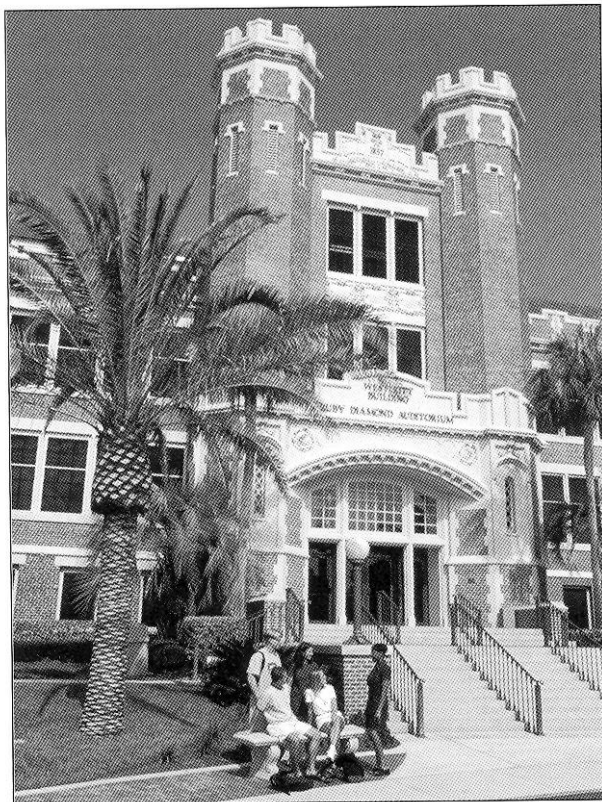

Florida State University, recently celebrating its golden anniversary as a coeducational graduate research institution in 1997, has joined the nation's elite in both academics and athletics.

Located on the oldest continuous site of higher education in Florida and building rapidly on the framework of a highly regarded liberal arts college for women, the University has emerged over the past 50 years as an institution of national and international esteem. Its stature is evidenced by a number of additions to its record of excellence in the 1990s:

- In 1994, Florida State was classified a **"Research University I"** by the Carnegie Foundation, placing it among the nation's top research universities.
- In 1994, the college referral service, "Who's Who Among American High School Students," placed FSU among its top 10 — with such universities as Harvard, Duke, Stanford, North Carolina-Chapel Hill, Michigan-Ann Arbor and Yale — of most frequent choices of more than 100,000 of the nation's best and brightest high school students who asked that a specific college be notified of their recognition in "Who's Who."
- Vice President of the United States Al Gore spoke at the dedication of the **National High Magnetic Field Laboratory** at Florida State in 1994. The National Science Foundation established the \$100 million magnet lab in 1990 at FSU, which is partnered in research with the Los Alamos National Laboratory and the University of Florida. A Nobel laureate in physics and a top Russian physicist were among the first scholars drawn to

the faculty. The **world's largest magnet** — two stories high and capable of generating 45 tesla or 1 million times the Earth's magnetic field — was installed in 1995 at the NHMFL, located in the **off-campus research complex**, Innovation Park. In 1996, the NSF renewed and increased by 50 percent the NHMFL's funding for another five years.

- FSU created the first multipurpose student identification/banking card. The **Card Application Technology Center** is a national leader in "smart card" systems.
- At the forefront of supercomputing since obtaining its first high-speed computer in 1985, FSU took yet another step in ultrafast and parallel computing in 1990 when it acquired **two supercomputers**, the Thinking Machine Corp. Connection Machine and the Cray Y-MP.
- In fall 1994, the first tenants moved into the east side of the \$100 million **University Center**, a classroom-and-office facility at Doak Campbell Stadium; the stadium's south end zone also was enclosed and the adjacent Moore Athletic Center expanded. With the completion of the west side in 1996, University Center now provides 550,000 square feet of much needed academic space and a centralized location for student services.
- In 1990, Florida State **ranked second in popularity nationwide** among high school seniors, based on the number of students who request that their Scholastic Aptitude Test (SAT) scores be sent to an institution. FSU was the only institution listed among the top 10 choices of both black and white college-bound students.
- FSU's high-tech program in **structural biology** in 1991 received the University's largest single foundation grant, \$4 million.
- Capping more than a decade of national prominence in intercollegiate athletics, Florida State's athletic teams, nicknamed **"Seminoles,"** joined the **Atlantic Coast Conference** as its ninth member in 1990. The FSU football team won the **1993 National Championship** and its quarterback, Charlie Ward, won the University's first **Heisman Trophy**. The 1999 football team also won the National Championship going undefeated and wire-to-wire number one in the polls.
- The **Dr. Bobby E. Leach Center**, a state-of-the-art student recreation facility, with a pool, saunas, basketball and racquet-sport courts, was completed in 1991.
- **FSU ranked 20th in the nation for 1990-91 in the number of black Ph.D. students it graduates.** Over the

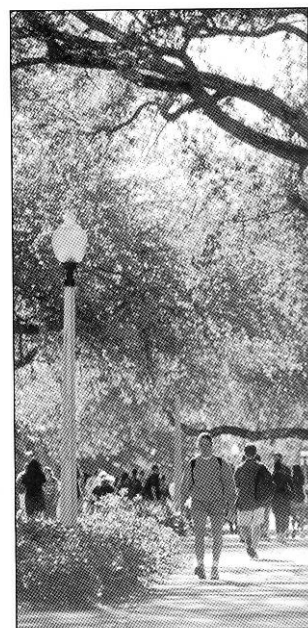

25
DR. CECILE
REYNAUD
1974-2000

VOLLEYBALL



five years, 1986 to 1990, FSU ranked eighth nationally by granting doctorates to 70 African Americans. As this list of highlights attests, Florida State is excelling in the 1990s with exceptional strength, energy and vision for the future. Under the leadership of the University's 12th president, **Talbot "Sandy" D'Alemberte**, who took office in January 1994, FSU will continue to build on the foundation of its history of excellence in scholarship, research and service.

A senior member of the 10-member **State University System**, FSU was founded as an institution of higher learning in 1851 by legislative act and began in Tallahassee with its first students in 1857.

Today, FSU's operating budget is **\$474.3 million**. Faculty and administrators generate more than **\$102 million** annually in external funding to supplement state-sponsored research. Three direct-support organizations serve to bolster the University: **FSU Foundation**, which raises millions in private gifts to support academics, **Seminole Boosters** and **FSU Alumni Association**.

The main campus is spread over **451.6 acres in Tallahassee**; FSU, which has one of the smallest campuses in the SUS, has been actively acquiring land in the 1990s after years of being landlocked at 347 acres. FSU owns 1,281 acres in Leon, Bay, Franklin and Sarasota counties.

Within the state, the University maintains facilities at its **25-acre campus in Panama City**, its **Marine Laboratory** on the Gulf of Mexico, the **Appleton Museum** in Ocala and the **Asolo Performing Arts Center** in Sarasota. **The Center for Professional Development and Public Service**, housed in

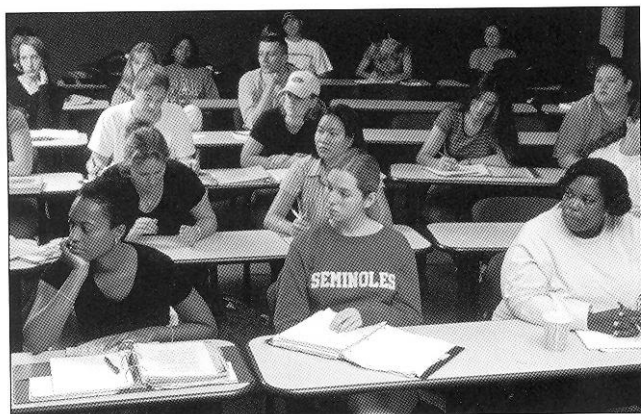

the **Augustus B. Turnbull III Florida State Conference Center** on the edge of the campus, provides extensive credit and non-credit continuing education programs statewide.

Florida State offers **286 graduate and undergraduate degree programs** through its **eight colleges** — Arts and Sciences; Business; Communication; Education; Engineering (operated jointly with Florida A&M University, a historically black institution); Human Sciences; Law; and Social Sciences (which also incorporates the Reubin Askew School of Public Administration and Policy) — and **eight schools** — Criminology and Criminal Justice; Information Studies; Motion Picture, Television and Recording Arts; Music; Nursing; Social Work; Theatre; and Visual Arts and Dance.

With 1,655 members, the FSU faculty has included **nine National Academy of Sciences elected members, nine American Academy of Arts and Sciences fellows and five Nobel laureates**. It is backed by 2,887 administrative/professional and support staff.

Library holdings at Florida State include **2.1 million book titles, 16,384 serials and 4.5 million micro-forms**. The main library facility, the **Robert M. Strozier Library**, is linked by computer to other state university and national research libraries. The **Paul A.M. Dirac Science Center Library** is located at the heart of the University's science research complex. FSU also maintains extensive music, library science and law libraries.

Graduate students, who number more than 5,929, pursue advanced degrees in fields as diverse as business administration and theoretical particle physics. A majority of research done at FSU is the direct result of student effort, culminating in numerous books, monographs and journal articles relating to the whole spectrum of intellectual interests and the practical needs of society.

FSU, a residential campus, places a high priority on its **35,019 students** and their needs and interests (of the student population: 45 percent are male; 55 percent are female; 20.1 percent are minorities; and 2.5 percent are foreign students). **The University Honors Program, Disabled Student Services, International Student Center, Student Government, Flying High Circus** and intramural sports are among more than 200 organizations and activities in which students may participate.

In all areas of its mission — excellence in teaching, research and public service — **Florida State University** is advancing boldly toward the 21st century.

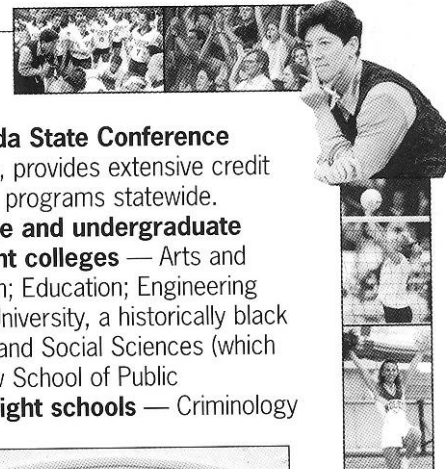
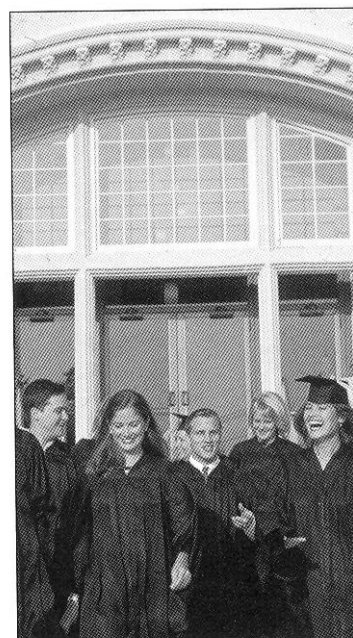

VOLLEYBALL

THIS IS FSU VOLLEYBALL



Today's student-athlete has the opportunity not only to excel in the athletic arena, but in all facets of life. Over the years, the Florida State volleyball program has enabled young women to attain their goals and become the very best they can be!

With the sunny skies and beautiful beaches of Florida as well as the opportunity to travel throughout the nation, being a member of the Lady Seminole volleyball team is indeed an exciting experience for a collegiate student-athlete. In recent years, the team has traveled the friendly skies from California, Texas and Colorado to Minnesota and Michigan. The Lady Seminoles went international in May, with a 16-day adventure to Germany, the Czech Republic and Denmark.

Even while on their home court of Tully Gymnasium, the Lady Seminoles have the opportunity to be seen throughout the southeast on Sunshine Network. Three home matches will be seen on Sunshine this season including Alabama, Notre Dame and North Carolina. Florida State alum and local television sports director Tom Block along with former FSU volleyball player Lisa Warman bring you all of the action from Tallahassee. The Lady Seminoles will again be the focus of regular features on FSU's Seminole Sports Magazine, aired weekly, throughout the region on Sunshine Network.

While not competing, the volleyball team continues to remain active within the athletic department. Appearances and speaking engagements at area schools and organizations are part of everyday life for a Lady Seminole. Another link to the Tallahassee community is the Lady Seminoles' relationship with their younger volleyball fans. The FSU volleyball ball girls are provided by the Tallahassee Sports and Rec Department and the Lady Seminoles make sure these young ladies become an instant part of the team. Following home matches, the players are available for autographs and to talk volleyball with their fans.

Along with success on the court, the Florida State volleyball program is also tops when it comes to academics. Five Lady Seminoles earned All-Academic Honors last season. The volleyball program also boasts one of the highest graduation rates within the athletic department. Among four-year letterwinners, all but two have earned their college degree in Coach Cecile Reynaud's tenure. This accounts for nearly 98 percent of all volleyball student-athletes over the past 24 years.

Playing for a top program in one of the nation's top conferences, graduating from a prestigious university, serving the community and serving up fun are all a part of Florida State volleyball.

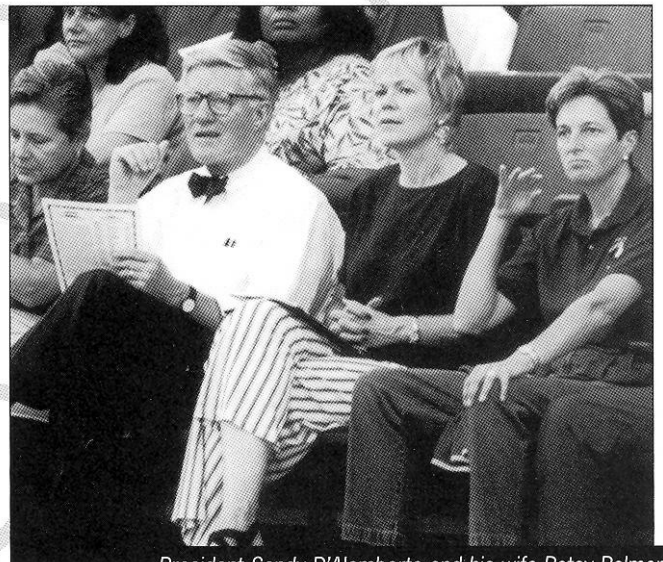

President Sandy D'Alemberte and his wife Patsy Palmer are big fans of Lady Seminole Volleyball.

25
DR. CECILE
REYNAUD
1976-2000

VOLLEYBALL

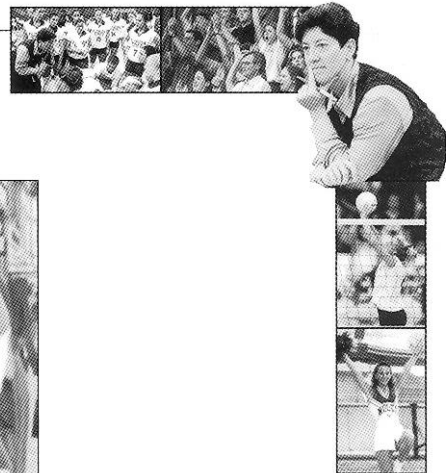

VOLLEYBALL

NEW LOCKER ROOM

Florida State University's commitment to excellence continued this year as the FSU volleyball locker room along with Tully Gymnasium underwent major renovations. The project, started in March of 2000, is scheduled to be completed by the Noles' opening match against Southern Miss. on Sept. 1. The renovations of both the Seminoles' locker room and Tully Gymnasium will reach \$500,000 upon its completion.

With the remodeling comes exciting features for the Garnet and Gold. Tully's weight room was expanded 1,000 sq. ft., while the locker room itself grew from a mere 800 sq. ft. to almost 2,000. The new locker room will feature custom wood lockers, a large shower area and a high tech study area with study desks. The lounge area will also be furnished with several display cases as well as a wide screen television, VCR and stereo system.

"Our goal with these renovations is to give our student-athletes every opportunity to succeed in school and in their sport," Assistant Athletics Director for Facilities, Operations and Event Management Bernie Waxman says.

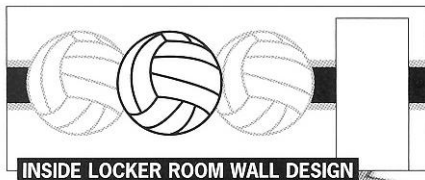

LOCKER ROOM



SUPPORT SERVICES

ACADEMIC SUPPORT

Academic, personal and professional support are essential to college success. At Florida State University, we have developed an outstanding support program which enables student-athletes to reach their full potential.

FSU's academic support philosophy is "to offer an academic support program integrated with the total university. This will assess all student-athletes with the transition into college and provide continued support in all phases of academic and professional development, culminating with graduation, job placement or graduate school."

To accomplish this goal, FSU has developed an academic environment which facilitates the academic success of student-athletes. Student success is encouraged through competent academic counseling, career exploration, planning and placement and academic assistance through tutorial programs and mentors.

The program operates on a "proactive" rather "reactive"

approach. At Florida State, the academic staff does not wait for an academic crisis to occur. They gather important background information and build an academic profile on all student-athletes to assess their needs in advance. Coaches also stay informed on the daily progress of each student athlete.

The academic support services are located in the state-of-the-art University Center and are on the sixth floor of the \$126 million facility. It includes private study desks, a tutorial study area and a computer lab outfitted with 16 new IBM computers and laser printers. In addition, athletic sky boxes are utilized for group and individual tutorial instruction.

FSU offers 16 Schools and Colleges with 99 undergraduate degrees and 75 post-baccalaureate degrees.

STRENGTH AND CONDITIONING

The Strong Shall Survive is the motto of the strength and conditioning staff at Florida State. It is also this philosophy that has made Seminole athletes in all sports among the strongest, fastest and most fit anywhere. At Florida State,



MARK MELENEY

Director, Athletic
Academic Support
Programs

Mark Meloney became Florida State's Director of Athletic Academic Support Programs in 1997 and brings 13 years of advising experience to the position. Over the past six years, Meloney has played an integral role in the development of a comprehensive program of student athlete support, which in 1996 won the "Program of Excellence" award from Athletic Management Magazine.

A native of Iowa, Meloney began his college education at Buena Vista College, where he earned varsity letters in football and baseball. Upon transferring to Florida State, he earned Bachelor's degrees in Management and Finance in 1986 and received a Master's in Athletic Administration from FSU in 1997. He is currently pursuing his Ph.D. in Athletic Administration.

Meloney oversees an academic staff comprised of five academic counselors, and administrative assistant, several graduate assistants, individualized learning specialists and a cadre of about 70 tutors and mentors.

Meloney and his wife Sarah are the parents of a six-year-old daughter, Montana Shea.



AMY WHITE

Volleyball Academic
Counselor

Amy White is in her sixth year with the FSU Athletic Academic Support Staff where she serves as the Academic Counselor for the volleyball, baseball, soccer and men's and women's golf teams.

White is responsible for coordinating support services for these student-athletes, monitoring their academic progress and counseling them on academic issues such as course and major selection, study habits and eligibility requirements. She also assists in the recruiting process for these programs.

In addition to her counseling duties, White is the Academic Honors, Awards and Scholarship Coordinator, as well as the coordinator of the annual Golden Torch Gala, a black-tie event which recognizes the student-athletes for academic achievements. She also serves as the sports psychology consultant for all FSU student-athletes.

A native of Pensacola, Fla., White is a 1993 graduate of the University of West Florida where she earned a Bachelor's degree in psychology. She received a Master's degree in sports psychology from Florida State in 1995 and is currently a Ph.D. candidate in sports psychology.



25
D. CECILE
REYNAUD
1974-2000

VOLLEYBALL

the strong not only survive, they win too! At Florida State, a supervised program has been developed for volleyball, emphasizing the objectives of not only building bodies, but strengthening and conditioning them.

Strength coach Janna Walkup, who is in her first year on the Florida State strength and conditioning staff, individually customizes programs for each of the athletes beginning with pre-conditioning before the season gets underway. FSU takes pride in customizing the programs to help student-athletes reach their maximum potential.



JANNA WALKUP
Strength Trainer

Walkup, who was a member of the inaugural Seminole soccer team in 1996, was a four-year starter at defender for the Seminoles. A native of Orlando, Fla., Walkup earned a bachelor's degree in nutrition and fitness from FSU in April of 1999 and a master's degree in sports administration this summer. A certified personal trainer, Walkup became a Certified Strength and Conditioning Specialist in June.

EVENTS MANAGER

A member of the Florida State athletic staff since 1990, Melissa Dawson begins her 10th season with FSU volleyball as the Assistant Director of Events Management. Some of Dawson's responsibilities include home event management and overseeing the equipment duties for the volleyball team.

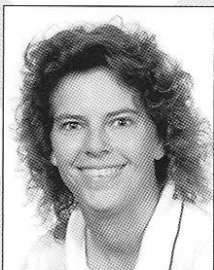

MELISSA DAWSON
Events Manager

A native of Hernando, Fla., Dawson attended Florida State earning her undergraduate degree in Physical Education in April of 1992 and her Master's in Athletic Administration in April of 1996.

WEIGHT ROOM

The Tully Gymnasium weight room took on a whole new look following a complete renovation in 1996 and additional improvements have been made to the facility every year since. The weight room went from 1,500 square feet to 3,500 square feet in size in 1996, fresh with a new stereo system, drop ceiling, lighting and mondo rubber flooring. Over \$140,000 worth of new exercise equipment was added to the Lady Seminole weight room, including 16 cardiovascular pieces such as Life Fitness, Stairmaster and Tatrix. The facility was expanded to 4,500 square feet this past summer with a new squat rack and platform.

MEDICAL CARE AND TREATMENT

An athlete can expect to receive the best care and treatment possible with the athletic training staff at Florida State University. Prior to competition, all FSU student-athletes undergo screening in order to detect any potential injuries. If a problem is detected, the athlete may be placed on a prevention care system which may include any kind of treatment from icing to exercising. Graduate Assistant trainer Joshua Nichter will handle the athletic training duties for the Lady Seminole volleyball team this season.

Nichter is in his third year with the FSU athletic training staff. In his first two years with the program he worked with the Seminoles' football team in practice and game day operations. Nichter assisted with the 1999 Tostitos Fiesta Bowl, the 2000 Nokia Sugar Bowl as well as the 1999 NCAA Baseball Regional and Super Regional, hosted by Florida State. Nichter graduated with a degree in Exercise Science from the University of Nebraska-Lincoln in 1998, where he assisted with football, wrestling and track and field as a student trainer. Nichter currently lives in Tallahassee with his wife Lisa.



JOSH NICHTER
Athletic Trainer

Though the prevention of injuries is the main objective, some injuries are unavoidable. Rehabilitation is another facet of the Florida State training room. The FSU athletic training staff will work with the athlete and provide an intense rehabilitation schedule that will allow the athlete to successfully recover after an injury. Some injuries and illnesses may be referred to the Seminole team physicians at the Tallahassee Orthopedic Center, who, for many years, have worked in conjunction with the FSU athletic training staff in successfully rehabilitating athletes after an injury.

Drug testing is also the responsibility of the athletic training team. This program is dedicated to providing the best care possible for all FSU student-athletes.

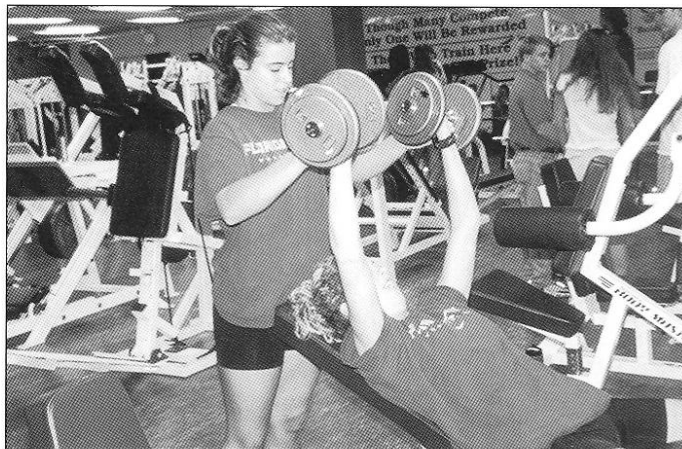

LIFE SKILLS AND STUDENT DEVELOPMENT

THE N.O.L.E.S. PROGRAM

NEW OPPORTUNITIES FOR LEADERSHIP, EDUCATION AND SERVICE



Developed by the Florida State University Department of Athletics, the NOLES program represents a commitment to the total growth and development of the student-athlete. This program establishes an administrative commitment to academic and athletic excellence. Those efforts will be supported with programs and services in personal development, career development and community service.

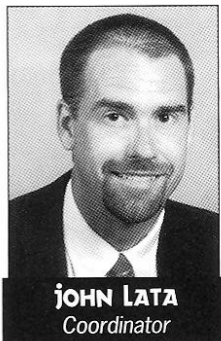

JOHN LATA
Coordinator

PERSONAL DEVELOPMENT

Fostering the development of personal growth is a fundamental component of the NOLES program. These support programs ensure that the student-athlete will be provided opportunities to focus on personal growth issues such as values clarification, goal setting, fiscal planning, decision making and personal responsibility.

Programming focuses on helping student-athletes develop a healthy lifestyle while they are at Florida State and habits that will benefit them for life.

CAREER DEVELOPMENT

Preparing for life after college sports is a major focus of the NOLES Career Development program. The program is designed to work cooperatively with the University's Career Services to acquaint students with the job search process, provide networking opportunities and ultimately assist with job placement. This program places a priority on the development of the total person, with the goal of developing individuals who will have rewarding careers and productive lifestyles after they leave Florida State.

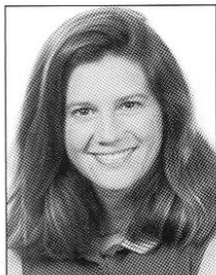

AMY MAGNUSON
Sports Nutritionist

COMMUNITY SERVICE

Serving the community is the focus of our Seminole Spirit program. Student-athletes are challenged to give service to

our community and individuals who are in need. With a clearly defined program of service, student-athletes are given the opportunity to develop the foundation for a lifelong commitment to volunteerism. The Seminole Spirit Student-Athlete Speakers' Bureau enables student-athletes to improve their speaking skills, develop effective communication and impact the lives of others through their service as role models in our community.

LEADERSHIP DEVELOPMENT

The Florida State University Department of Athletics is committed to developing programs of excellence that foster leadership development. The foundation of the leadership development program are the Seminole Leadership Institutes that are held four times a year. These Institutes offer student-athletes the opportunity to learn skills that will benefit them as students, as athletes, and as they pursue their goals after leaving Florida State. The Institutes are based on building communication skills. Students have the opportunity to use the values and work ethic taught by athletic participation as the framework for their leadership development. The Institutes attract outstanding guest speakers who challenge Seminole student-athletes to achieve their greatest potential and use their leadership skills to positively influence others.

The Student-Athlete Advisory Council (SAAC) serves as the advisory board to the NOLES program and the athletics administration. The prestigious board, comprised of two representatives of each athletic team at FSU, also recommends programming and serves as a liaison between student-athletes and the athletics administration. The Advisory Council plans and implements various events for student-athletes and serves as the department's most visible ambassadors. The SAAC hosts the annual Golden Nole banquet and plans such events as orientation for incoming student-athletes and the back-to-school picnic.

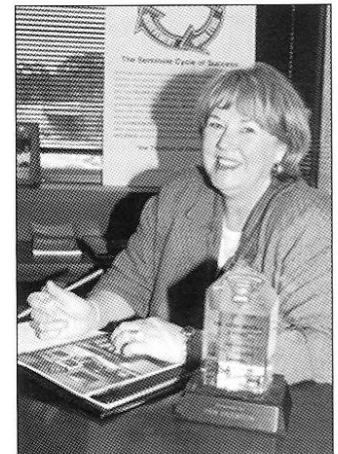

Associate Athletics Director For Student Services Pam Overton was presented with the first annual Dr. Gene Hooks Award for the outstanding CHAMPS program coordinator as chosen by the Division IA Athletics Directors.



VOLLEYBALL

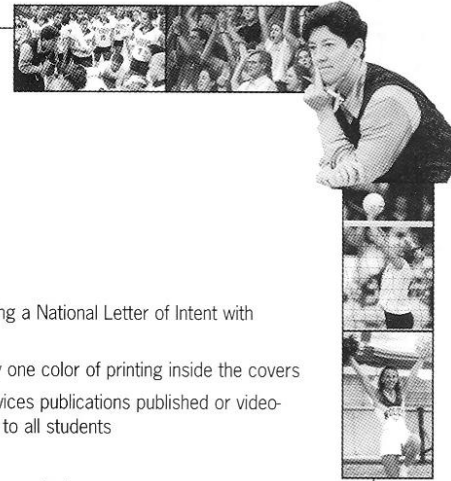

NCAA INFORMATION

The following information is provided by the Florida State Office of Compliance for prospective student athletes. It is intended as a guideline to introduce some of the rules governing NCAA athletic involvement.

WHO IS PERMITTED TO RECRUIT FOR FSU?

Only Florida State University coaches who have successfully completed the NCAA Recruiting Rules Examination on an annual basis may be involved in the recruitment process. Representatives of our athletics interests **may not** make any recruiting contacts. This includes letters, telephone calls or face-to-face contact on or off campus with a prospect or the prospect's parents.

KEY TERMS YOU SHOULD KNOW

You become a **prospective student-athlete** if you have started classes for the ninth grade. Before the ninth grade, you become a prospective student-athlete if the college provides you (or your relatives or friends) any financial aid or other benefits that the college does not provide to prospective students generally.

A **contact** is any face-to-face encounter between a prospect or the prospect's legal guardian and an institutional staff member or athletic representative during which any dialogue occurs in excess of an exchange of greeting. **NOTE:** At the Division I level, athletic representatives (boosters) may not contact you for the purpose of recruiting. A college coach may contact you in person off the college campus beginning July 1 after completion of your junior year in high school.

An **evaluation** is any off-campus activity designed to assess your academic qualifications or athletic ability, including any visit to your high school (during which no contact occurs) or the observation of any practice or competition in which you participate.

During your senior year, you can have one expense-paid **official visit** to a particular campus. You may receive no more than five visits. During your official visit, which may not exceed 48 hours, you may receive round-trip transportation between your home and the campus, and you (and your parents) may receive meals, lodging and complimentary admission to campus athletics events.

PHONE CALLS AND LETTERS

Phone calls from faculty members and coaches (but not boosters) are permitted beginning July 1 after completion of your junior year. A college coach or faculty member is limited to **one telephone call per week** except when it is:

- During the five days immediately before your official visit to the university
- On the day of a coach's off-campus contact with you
- During the time beginning with the initial National Letter of Intent signing date in your sport through the two days after signing date

Letters from coaches and faculty members (but not boosters) are not permitted until September 1 at the beginning of your junior year in high school. A Division I university may provide you with the following printed materials:

- General correspondence, including letters, U.S. Postal Service postcards and institutional note cards
- Game programs which may not include posters and one Student Athlete Handbook can be provided only during official or unofficial visits to the university's campus
- NCAA educational information

- Pre-enrollment information subsequent to signing a National Letter of Intent with the university
- One athletic publication which may include only one color of printing inside the covers
- Official academic, admissions and student services publications published or videotapes produced by the institution and available to all students
- Schedule cards
- Questionnaires which may be provided prior to your junior year
- Summer camp brochures which may be provided prior to your junior year.

ALUMNI AND BOOSTERS DO'S AND DON'TS

You may forward information about prospective student-athletes to the appropriate coaches.

You may have contact with a prospect regarding permissible pre-enrollment activities such as summer employment, provided the prospect has already signed a National Letter of Intent and the Compliance Office is aware that you are making these contacts in regard to employment.

You may have a telephone conversation with a prospect only if the prospect initiates the call. Such a call may not be prearranged by an institutional staff member and you are not permitted to have a recruiting conversation, but may exhibit normal civility. You must refer any questions about our athletics programs to an athletics department staff member/coach.

You may view a prospect's contest at your own initiative provided you do not contact the prospect or his/her parents. In addition, you may not contact a prospect's coach, principal, or counselor in an attempt to evaluate the prospect.

You may continue established family relationships with friends and neighbors. Contacts with sons and daughters of these families are permitted as long as they are not made for recruiting purposes or encouraged by Florida State University coaches.

You may not become involved in making arrangements to receive money or financial aid of any kind for a prospect or the prospect's family and friends.

You may not make contact with a prospective student-athlete and his/her parents when the prospect is on campus for an official or unofficial recruiting visit.

You may not transport, pay or arrange for payment of transportation costs for a prospect, and his/her relatives or friends to visit campus (or elsewhere).

You may not pay or arrange for payment of summer camp registration fees for a prospect.

You may not provide **anything** to a prospect, the prospect's family or friends without prior approval from the athletics' Compliance Office.

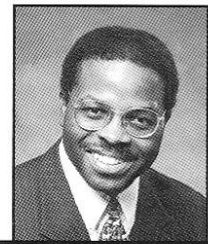

ROBERT MINNIX
Assoc. AD for Compliance
and Legal Affairs



PENNIE DARKER
Director of Compliance

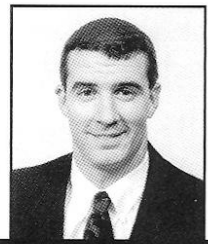

BRIAN BATTLE
Assistant Director
of Compliance

TULLY GYMNASIUM

2000 HOME SCHEDULE

September

1	Fri.	Southern Mississippi	12:00 p.m.
		Florida Atlantic	7:00 p.m.
2	Sat.	Charleston Southern	12:00 p.m.
		Illinois	7:00 p.m.
4	Mon.	*Alabama	7:00 p.m.
13	Wed.	Jacksonville	7:00 p.m.
15	Fri.	Samford	2:00 p.m.
		*Notre Dame	7:30 p.m.
16	Sat.	Florida A&M	1:30 p.m.
19	Tues.	Central Florida	7:00 p.m.
26	Tues.	Florida	7:00 p.m.
29	Fri.	NC State	7:00 p.m.

October

1	Sun.	*North Carolina	1:00 p.m.
11	Wed.	Florida A&M	7:00 p.m.
13	Fri.	Georgia Tech	7:00 p.m.
15	Sun.	Clemson	1:00 p.m.
27	Fri.	Virginia	7:00 p.m.
29	Sun.	Maryland	1:00 p.m.

November

3	Fri.	Wake Forest	7:00 p.m.
5	Sun.	Duke	1:00 p.m.

*Denotes Sunshine Network televised matches

TULLY GYM FACILITY RECORDS

1976	5-2	1988	11-0
1977	2-3	1989	17-1
1978	4-2	1990	15-1
1979	7-1	1991	8-7
1980	10-1	1992	11-2
1981	19-3	1993	13-2
1982	13-5	1994	11-6
1983	8-0	1995	6-8
1984	8-4	1996	8-6
1985	8-8	1997	13-3
1986	11-3	1998	14-1
1987	12-4	1999	6-11
Overall		240-84	
		(.741)	

Tully Gymnasium has been home to Florida State volleyball over the years. Overall, Tully Gym has been good to the Lady Seminoles as they have accumulated a 240-84 record on its home court for a winning percentage of .741 in the past 24 years in the facility.

The facility, which was constructed in 1956, was named for the late Robert Henry (Bobby) Tully, a 1952 FSU graduate who played football. Active on campus, Tully was a member of the Gold Key, ODK, the Arnold Air Society and Alpha Tau Omega fraternity. He died in May 1954 after battling a long illness.

The 2,500 capacity gymnasium has undergone several renovations in recent years. Just prior to the 1999 season, the playing floor was resurfaced and repainted and new lighting was added. The facility features new arena-style padded seating with armrests which were installed to create a movie theater experience while watching the Lady Seminoles.

In addition to the always exciting Atlantic Coast Conference schedule, the 2000 Florida State home schedule is highlighted by two tournaments. The Florida State Tourney, a five-team tournament featuring FSU, Southern Miss, Florida Atlantic, Charleston Southern and Illinois, kicks off the season. Samford, Notre Dame and Florida A&M visit Tully Gym for the Lady Seminole Classic in mid-September. SEC-foes Alabama and Florida will make a trip to Tallahassee, while state rivals Jacksonville and Central Florida are also a part of this year's home slate.



VOLLEYBALL



25
S.S. CECILIE
REYNAUD
1971-2006

VOLLEYBALL

HALL OF FAME

The Florida State Athletics Hall of Fame enjoys a rich tradition as its first and largest class (15) was inducted in 1977. At least six individuals have been selected each year since, with the exception of 1996 when no class was inducted as Florida State celebrated its 50th Year Anniversary of Athletics. There are a total of 183 members in the Florida State Athletics Hall of Fame with the 2000 class to be inducted on September 16th.

Named team MVP the last three years of her college career, **Margie Wessel** led the Lady Seminole volleyball team to a 127-60 record during her four years at Florida State. Twice during her career, the Lady Seminoles advanced to the AIAW National Tournament. The Miami native was co-captain of the Florida State squad as a senior and was named to the AIAW Region III all-star team in 1979 and 1980.

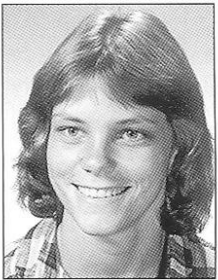

MARGIE WESSEL SCOTT
1988 Inductee

A Lady Seminole from 1987-90, **Gabrielle Reece** quickly established herself as a force on the volleyball court. She holds the FSU career and single-season records for solo blocks (240 and 69) as well as the career record for total blocks (747). She garnered AVCA All-Region honors in 1989 and was a Metro All-Conference selection in 1989 and 1990. As a junior, Reece was named to the Metro All Tournament Team after helping to lead Florida State to the Metro Conference Championship. Reece did not go unnoticed nationally either. She was pegged the 1989 Dodge National Athletic Awards Most Inspiring Collegiate Athlete and was

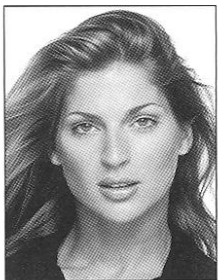

GABRIELLE REECE
1997 Inductee

among Rolling Stone Magazine's Wonder Women of Sport that same year. Reece went on to play professional volleyball as the captain of Team Nike for the Bud Light four-woman beach volleyball tour. In addition to her playing career, Reece is also a supermodel and television celebrity. She recently added "author" to her resumé, when she co-authored her first book, "Big Girl in the Middle," which was released in the summer of 1997. She is currently training in "gravity golf."

As head coach of the Lady Seminole volleyball (1970, 1972-75) and softball (1971, 1972-74) programs,



DR. BILLIE JONES
1998 Inductee

Dr. Billie Jones played a major role in paving the way for the success of women's athletics at Florida State University. Dr. Jones earned her Ph.D. from Florida State in 1972 and began serving as an Associate Professor in the Department of Movement Science and Physical Education in addition to her coaching duties. Under Dr. Jones' direction, the volleyball program compiled a remarkable 107-22 record and made appearances at the AIAW National Championship Tournament in 1973, 1974 and 1975 while competing for state and regional championships along the way. Dr. Jones also coached the 1971 softball team to the state championship and the 1974 squad to a runner-up finish. Dr. Jones devoted her time to teaching full-time in 1975, but continued to be instrumental in the advancement of women's athletics at Florida State. She was recognized for service and dedication to FSU's women's athletics when she was given the Herb Morgan Award in 1982. In 1985, Dr. Jones became a Service Professor in the Department of Movement Science and Physical Education and in 1989, she was honored with the distinction of Professor Emerita. Among her many accomplishments, Dr. Jones has also co-authored four books on coaching and fitness. A scholarship by an anonymous donor, given in the name of Dr. Jones, is awarded annually in the College of Education to a female student who intends to coach.

A member of the Florida State volleyball team from 1987-90, **Maggie Philgence** made a name for herself not only at FSU, but at the conference and national levels as well. Philgence broke six school records during her senior season, three of which still stand, and earned All-Metro Conference and AVCA All-South Region team honors. A powerful hitter, she still ranks among FSU's Top 10 in 14 statistical categories and remains the FSU leader in career kills (2,110) and kill attempts (4,793) as well as single-season kills with 579 in 1990. Upon graduation, Philgence was drafted to the South Team for the Olympic Festival in Los Angeles and helped lead her team to a gold medal. She went on to play professionally with the international league in France.

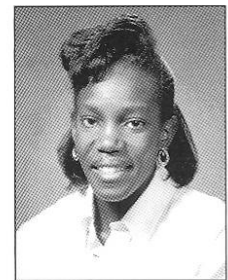

MAGGIE PHILGENCE
1998 Inductee

A SPECIAL GIFT



LUCY MCDANIEL & COACH REYNAUD

Lucy McDaniel never imagined that she would become the first woman in the State of Florida to donate more than \$1 million to women's athletics. McDaniel is among a growing band of pioneer philanthropists across the country who have realized the importance, if not necessity, of private support of women's intercollegiate athletics.

But pioneering is nothing new to the FSU graduate, who attended college before women competed intercollegiately. When she arrived at FSU in 1955 she was a national qualifier in swimming and gymnastics. FSU swim coach Bim Stults welcomed her to work out with the men's team and FSU's national championship gymnasts also invited her to train with them in Tully Gym, but she was denied that opportunity because the administration did not feel it appropriate for her to swim or work out with the men. So, McDaniel settled for synchronized swimming with the Tarpons, which is a combination of the two sports.

Following graduation, she coached at Palm Beach High and started a gymnastics program at Miami Senior while running over 100 summer clinics across the United States. After serving ten years at Stetson University, she joined the staff at Florida Technology University, before it became University of Central Florida. She taught and started the school's first intercollegiate teams in softball and volleyball where she rang up a perfect 55-0 record - believed to be an NCAA record — to win the Division II national title.

"I had watched man after man, couple after couple, donating a million or two million to Florida State but there was never, ever, one woman to come forward with a major gift to women's athletics," said McDaniel. "The Committee of Thirty is educating women and men that women's scholarships, equipment and travel cost the same as men's, and that our women athletes need the same private help. I felt strongly that if one woman stepped forward, surely others would follow, but I didn't think it would be me."

"I am starting my twenty-fifth year in college athletics and I have never heard of one individual making that large of a gift to one individual women's sport," head coach Cecile Reynaud said. "It has to be one of the first gifts like it in the country and hopefully, the beginning of many more gifts like it to women's teams. The time is right for women that have been fortunate to make those kind of gifts, and when they do, you will see women's programs make a big jump."

McDaniel first gave \$100,000 to endow a volleyball scholarship at Florida State and later designated another \$50,000 so the team could play a European tour this past May. McDaniel wanted to do

more, so she asked her accountant to run through her financial statements to see what she would be able to gift now and later in her will. When the accountant told her, she called Seminole Booster Planned Giving Director Joel Padgett to start the process.

The snag came when Padgett mentioned publicizing what is the largest gift in FSU women's athletics history by a woman. McDaniel, who has kept her wealth private, was uncomfortable with publicity or the idea that the volleyball court inside Tully Gym would be named "The McDaniel Arena".

A portion of McDaniel's \$1 million-plus gift is a will gift. "There will be no fighting over my will now, because I have taken care of everything," McDaniel said. "I have taken care of my five nieces and nephews, and friends, and the rest will go to FSU."

McDaniel had kept her wealth and her plans to give to FSU a secret from her family and friends, so they were surprised to read about her gift in the Daytona Beach paper. By the time the story ran, McDaniel was on a plane bound for Germany and the volleyball team who had left a few days before.

The former volleyball coach spent fourteen days with the women, observing practices, matches, shopping and sightseeing in three different countries. "I had more fun with them than I would have if I went with a bunch of my friends," McDaniel said. "They are in high gear or dead stop. Playing matches, shopping, on walking tours and then dead asleep on the bus in between. It was a wonderful time and I don't think anyone ever got as much for \$50,000 as I did."

McDaniel has a lifetime of memories of the tour. "When the kids knew that I was taking them, I got darling thank-you notes and when I got home I'd received seven or eight thank-you notes from the parents, which I was not expecting," she said. "I made myself a scrapbook of all the letters."

"I'm truly grateful to Lucy for feeling that strongly about our program and I know when we announced it to our student athletes, they just don't get how much money that is and how historic of a gift it is to women's athletics," Reynaud said. "When she first told me she was going to do it, I was typing on my computer and I caught myself saying, ok, put your work down and listen to this. Listen to this because this is a historical conversation you are having. Nationally, people are going to be very impressed. Hopefully, we can recognize her at national conventions for her leadership and generosity."



25
DR. CECILE
REYNAUD
1974-2000

VOLLEYBALL

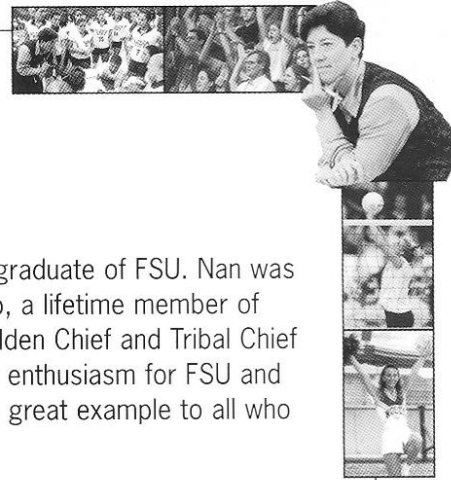

ENDOWED SCHOLARSHIPS

Established in 1986 under the direction of William M. Parker of Clearwater, the Seminole Boosters Endowed Scholarship Program is the final step toward perpetual funding of all scholarships for student-athletes at Florida State. Florida State attracts student-athletes from coast to coast as well as internationally. These young people work very hard and proudly represent the University with an enormous amount of pride. Six scholarships have been established for volleyball:



DR. CECILE REYNAUD

CECILE REYNAUD SCHOLARSHIP

Recognized in America and internationally for her pioneering leadership in the teaching and coaching of championship volleyball,

Coach Cecile Reynaud, now in her 25th year at the helm of the FSU volleyball program, has been further honored by her former students through the establishment of an endowed scholarship in her name.

CLAUDE R. FLORY SCHOLARSHIP

Drs. Claude and Daisy Flory, retired FSU faculty whose names are synonymous with the highest standards of both the character and accomplishment of Seminole athletics, have established a fully endowed scholarship for volleyball in the name of Claude Flory.



CLAUDE AND DAISY FLORY

LUCY MCDANIEL SCHOLARSHIP

A 1959 graduate of Florida State, Lucy McDaniel is known for her outstanding service and leadership to education and women's athletics, not only in the state of Florida, but in the Southeast region as well, A



LUCY MCDANIEL

former collegiate volleyball coach herself, she has established a fully endowed scholarship for volleyball.

NAN MITCHEM SCHOLARSHIP

A scholarship has been established for volleyball in the name of Nancy



NAN MITCHEM

Cooper (Nan) Mitchem, a 1967 graduate of FSU. Nan was a member of the Varsity "F" Club, a lifetime member of the Alumni Association and a Golden Chief and Tribal Chief with the Seminole Boosters. Her enthusiasm for FSU and positive attitude about life was a great example to all who knew her.

DR. BILLIE JONES AND DR. JANET WELLS SCHOLARSHIP

Initiated by former FSU Women's Basketball Coach Dr. Dianne Murphy, former students and athletes have estab-

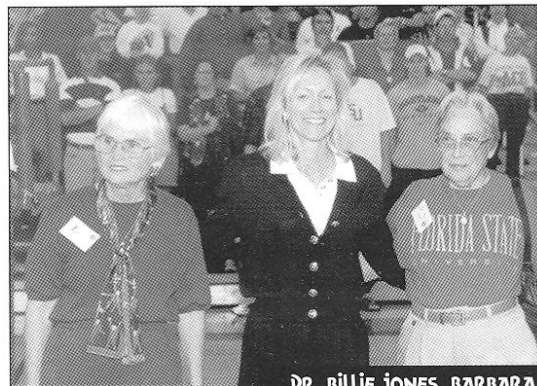

DR. BILLIE JONES, BARBARA HARRIS, DR. JANET WELLS

lished a scholarship for volleyball in honor of former head coach Dr. Billie Jones and Dr. Janet Wells and their dedication to women's athletics at FSU. Retired professors in physical education, Dr. Jones and Dr. Wells have each been honored with the distinction of Professor Emerita. It has been their vision, dedication and persistence that has played a major role in paving the way for the success of women's athletics at FSU.



JANE GRAY PARRISH

JANE GRAY PARRISH SCHOLARSHIP

The most recent endowment for volleyball is the Jane Gray Parrish Scholarship for Volleyball. A 1968 graduate of Florida State University,

Parrish is known equally for her dedication to her work as a supervisor of playgrounds, city-wide events and day camps for the Clearwater Parks Department of Recreation, as she is for her devotion to Florida State athletics. Parrish competed in volleyball at the intramural level at FSU before the program turned varsity in 1968.



VOLLEYBALL

SCHOLARSHIPS

FAMOUS ALUMNI

Excerpt From Shape Magazine, August 2000

Attention to detail. Unwavering concentration. Not just hoping, but expecting to succeed. These are key to getting superior results from working out. Take Olympic track-and-field athlete Marion Jones, a competitor I — and the rest of the world — have admired for years. Next month, at the Olympic Games in Sydney, Australia, all eyes will be on her: an athlete with an obsessive attention to detail, who trains with fierce concentration. Jones, the fastest female runner in the world, isn't just a gold medal hopeful, she's intent on winning. "I know I'm capable of this," she recently told the New York Times Magazine. Not satisfied with Merely being the fastest woman alive, Jones wants to be the fastest female athlete on the planet.

In this issue of Shape we salute such champions — and the gold medalist in you. Throughout these pages, we show you how to get to the next level in your fitness, and how to achieve the pinnacle of what you are capable of, a la Marion Jones. In "Got Muscle?" on page 142, 1996 gold-medal winning athletes Jennifer Azzi and Lisa Leslie display the rewards (more muscle tone of course) of effective training for the WNBA. We've incorporated some of their best moves into a single routine for you, a workout that's both a timesaver and challenging enough to yield results.

Today, thankfully, real beauty means putting on some muscle. So it's no accident that Gabrielle Reece is this month's cover model. A professional athlete, 6-foot-3-inch Gabby, 30, is redefining beauty standards by combining athleticism with femininity. Her beauty, though, is not just on the outside. When I met Gabby more than 10 years ago, she was a volleyball player under Cecile Reynaud (who also coached me at Florida State University; in fact, it was Cecile's call to me that landed Gabby on her first Shape cover in April 1990). I learned then that her true beauty came from being real and from being true to her goals. Years ago I asked her about her goals. Her definitive reply: "A volleyball player first, a model second." A volleyball player is who she is; modeling is something she does.

Beauty isn't something you look at, says author/fitness trainer Ray Kybartas in *Fitness Is A Religion* (Simon & Shuster, 1997). It's something you live. Just ask Gabrielle Reece, or Marion Jones, or Jennifer Azzi or Lisa Leslie. Beauty is more than a perfectly posed photo. It's something we can all poses by being true to who we are and what we want from life. Focus on your goals; pay attention to details. Expect yourself to achieve and you will. Never lose faith in the process. Be yourself first because that's real beauty. And it reaps real rewards.

Barbara Harris, Editor In Chief

© August, 2000 Shape. Reprinted with permission.

GABRIELLE REECE

The most famous alumni of Florida State volleyball, Gabrielle Reece went on to pursue a career in the sport that she loves. Captaining Team Nike for the Bud Light four-woman tour is just the beginning of what she has accomplished. On the court, Reece led Team Nike to the Tour championship and has twice been named WBVL Offensive Player of the Year while leading the league in kills four times.

After a stint on a popular MTV sports television show as co-host with Dan Cortese, Reece had her own syndicated show "The Extremist" which aired on CBS. She has also written articles for "Sports for Women" and had a monthly column in Conde Naste and was recently featured on Lifetime Television's Intimate Portrait.

A role model for all athletes, Reece served as a feature commentator for the 1998 Goodwill Games held in New York. She also co-authored her first book entitled *Big Girl in the Middle* in 1997. Along with her television and volleyball careers, Reece finds time to be a supermodel. Named one of the 50 most beautiful women in the world by ELLE magazine, Reece also serves as the spokesperson for Coppertone skin products.

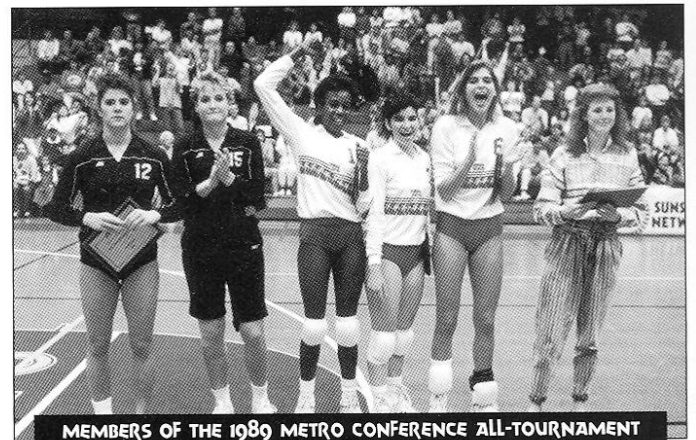
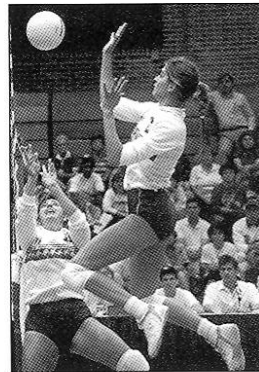
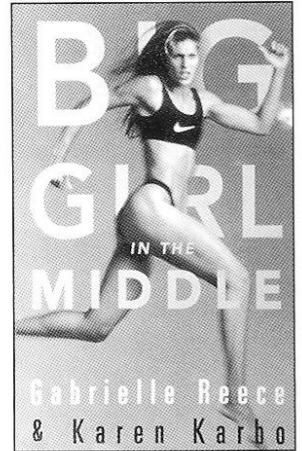

MEMBERS OF THE 1989 METRO CONFERENCE ALL-TOURNAMENT TEAM, MAGGIE PHILGENCE, SONIA TREVINO, AND GABRIELLE REECE



VOLLEYBALL

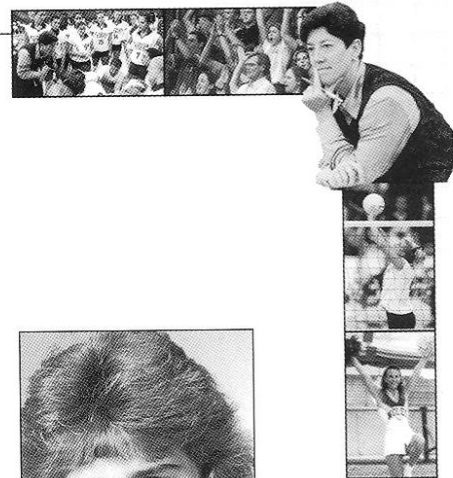

FAMOUS ALUMNI

Despite her hectic work and travel schedule, Reece is devoted to helping Florida State athletics. Reece returned to Tallahassee to unveil Florida State's logo for the 30th anniversary of women's athletics. On a previous visit, she worked with the volleyball team in spring practice and offered words of advice to the team on success in the world of sports.

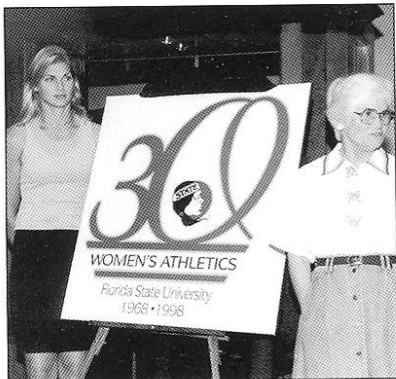

Reece was selected to the Florida State Athletics Hall of Fame in 1997.

MAGGIE PHILGENCE

In her senior season, Philgence was named to five all-tournament teams, selected Metro Conference Player of the Week twice, as well as being listed on the All-Metro Conference team and American Volleyball Coaches Association All-South Region team. Her statistics also ranked in the top around the nation. She has left her mark in

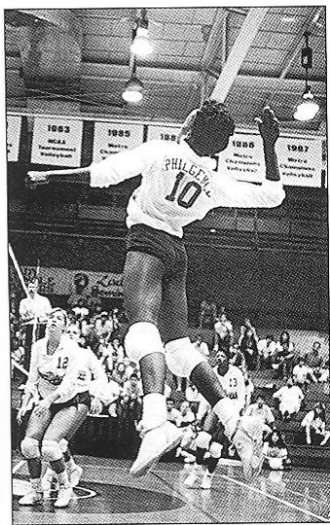

the Florida State record books as well as with the NCAA. Philgence is ranked 17th in the NCAA for her career kills (2,110) and tops the FSU career charts. She also led the Metro in hitting percentage (.333) and kills per game (4.41) throughout her final season.

After breaking six school records during the 1990 season, Philgence was drafted to the South Team for the Olympic Festival in Los Angeles. Philgence helped

lead her team to the championship game where the South defeated the West to claim the gold medal.

Upon graduation, Philgence traveled overseas to play professional volleyball with the international league in France. She was inducted into the FSU Athletics Hall of Fame in 1998.

KARYN PALGUT

A three-sport athlete at Florida State, Palgut lettered in volleyball (four), basketball (one) and softball (two) from 1982-86. After a successful collegiate career that saw her named to the All-Metro Tournament team three times, including the distinction of MVP, she competed in the 1982 Olympic Festival on the East team. Upon graduation, Palgut joined the U.S. Women's National Team for Handball and had a successful career. She participated in the Goodwill games, the Pan American Games (Gold Medal) and the 1988 and 1992 Olympics receiving a 7th and 6th place respectively.

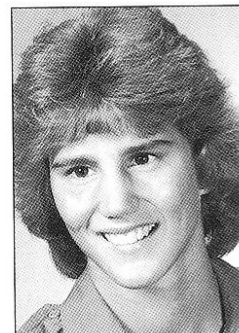

BARBARA HARRIS

After a playing career spanning from 1974-77, Harris has had a successful career in the magazine industry as Editor-in-Chief at Shape. Harris returned to campus last fall when she was honored as a "Grad Made Good" during Homecoming Ceremonies.

Harris is also the author of the August 2000 "Shape Magazine" editorial featured on the previous page.

LISA WARMAN

A familiar face around the Florida State volleyball court, Warman was with the team from 1981-84 and still returns to Tully Gym as a sports commentator for the Sunshine Network.



VOLLEYBALL

EUROPEAN TOUR

LADY SEMINOLES ENJOY EDUCATIONAL TRIP TO EUROPE

BY CARL ZAPARANICK

After a year of hard work, both in the classroom and on the court, what would you want to do to get away from it all? Many students would think a trip to Europe would be the best way to unwind. Thanks to Lucy McDaniel, who became the first woman to donate \$1 million to a women's athletic program, the Florida State volleyball team was able to tour Germany, the Czech Republic and Denmark battling veteran European teams.

"We, as coaches, learned a little bit more about our team competing against high level competition," said head coach Cecile Reynaud. She noted the student-athletes learned far more about themselves, their teammates and a culture they had only read about in books.

"They played eight matches and got better in every one," McDaniel said. "They played against national teams with former Olympians, whose average age was 26, and then shop until they dropped in between matches.

"Plus, we'd take walking tours of the country between matches. These teams have been playing for 12 or more years, so I don't think they will ever play anyone in their conference as good as those teams."

The benefits extended far off the court, said Pam Overton, the Director of Florida State's Student Development Program. "They gained more than just good competition, they gained a cultural experience by seeing as many countries as they did," said Overton, who traveled with the group.

"These girls had the opportunity not only to see the world, but to see how far the dollar would go; they learned about money. They learned about food."

The women also had a chance to be ambassadors for Florida State. At the beginning of each match they would exchange gifts with the teams they played.

"Cecile had beautiful t-shirts drawn up for them to exchange and then everybody wanted the golden tomahawk pins we brought," McDaniel said.



HEAD COACH CECILE REYNAUD, ASSISTANT COACH SUE WOODSTRA AND LUCY MCDANIEL

"We saw people in every country we toured wearing Florida State shirts. We'd say 'Go 'Noles' and stop and talk."

Aside from what the women learned from the cultural point of view, they also learned a lot about each other on the arduous trip.

"An experience like this brings people closer together; there is a very mental side to athletics," said Overton. "Teams who play together win championships. People who understand each other, and appreciate and respect each other off the court, win championships. When you spend 16 days together



TEAM ON EUROPEAN COURT

25
OR. CECILE
REYNAUD
1974-2000

VOLLEYBALL

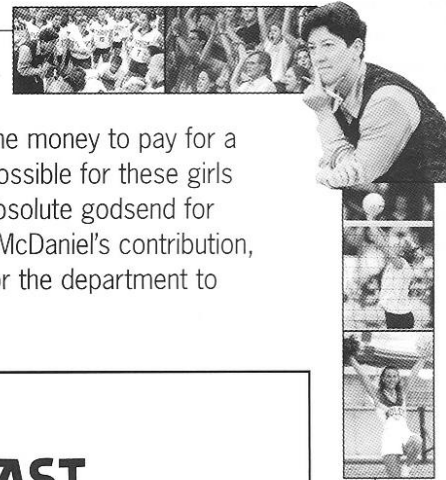

er, not under ideal conditions, not under the same kind of conveniences you might have in other places, you learn together."

Reynaud added the trip is going to help the team for the next few years because of the 10 players who went on the trip, only one is a senior, with seven freshmen.

"Many universities do not have the money to pay for a European trip, but Lucy made it possible for these girls to go," Overton said. "It was an absolute godsend for these girls because without Lucy McDaniel's contribution, it would have been very difficult for the department to have managed."

EUROPEAN EXPERIENCE WILL LAST

BY ALEX SEVILLANO

Imagine a fairy-tale city surrounded by an enchanting wall...majestic castles that have stood throughout centuries...a biking tour through miles and miles of mountainside foliage. The FSU women's volleyball team was able to see all this and more, thanks to Lucy McDaniel, the generous Seminole booster who sponsored our trip to Europe and shared the fun with us in May.

This marvelous journey provided a learning experience that isn't available in a classroom, books, or even a gym. We spent two and a half weeks traveling by boat, by bus, and by foot through cities and beautiful countryside in a land completely foreign to us. We picked up bits of different languages and learned to say "thank you" in German, Czech, and Danish: danke sch'n, dluji vam, and takke. We tried exotic foods, from German sausages we'd never heard of to real

Danish pastries. We learned to adapt to cultures that were different from ours; salami and cheese became normal breakfast foods and paying money to use restroom facilities didn't seem so strange after awhile.

We also experienced history firsthand. We were taken back to the 1300s inside glorious churches and castles that took our breath away. We relived the days of Mozart and saw where he once performed in Prague. We visited Dachau and envisioned the rise of Hitler and the holocaust. We sat in the Olympic

Stadium of 1974 and took pictures of each other by the remains of the Berlin Wall. Seeing such places made history become a reality for all of us.

Along with the opportunity to have our eyes opened to a new world, we had the chance to play against European national volleyball teams. Our game was taken to a new level as we adjusted to international rules, facing teams that play the same game, but play it differently. And we discovered that we could go anywhere together and win, even in a completely different country.

This trip was a once-in-a-lifetime experience that not only brought the team together, but also opened doors for everyone. Through our travels we gained knowledge that goes beyond the volleyball court and into real life. Our European experiences and our memories will stay with us forever.



EUROPEAN BIKING TOUR

25
DR. CECILE
REYNAUD
1975-2000

VOLLEYBALL

THIS IS THE ACC

THE TRADITION

Consistency. It's the mark of true excellence in any endeavor. However, in today's intercollegiate athletics, competition has become so balanced and so competitive that it is virtually impossible to maintain a high level of consistency.

Yet the Atlantic Coast Conference has defied the odds. Now in its 48th year of competition, the ACC has long enjoyed the reputation as one of the strongest and most competitive intercollegiate conferences in the nation. And that is not mere conjecture, the numbers support it.

Since the league's inception in 1953, ACC schools have captured 79 national championships, including 39 in men's competition and 40 in women's. In addition, 119 men and 29 women have earned the coveted title of NCAA champion.

1999-2000 IN REVIEW

The 1999-2000 academic year concluded with the league pocketing four more national team titles and five individual NCAA crowns. In all, the ACC has won 36 national team titles the last 10 years.

The ACC's 1999-2000 national champions were Maryland in field hockey and women's lacrosse, North Carolina in women's soccer and Florida State in football. Overall, ACC teams posted a 62-46 (.574) mark in NCAA Tournament play.

The ACC placed at least one team in the Top 10 nationally in 19 of the 25 sports sponsored by the league. Other records of note during the 1999-2000 season include 90 teams competing at NCAA Championships, five bowl teams and 34 Top 10 showings.

Fourteen ACC teams, in ten different sports, representing seven of the nine member institutions, earned a No. 1 ranking during the course of the past academic year.

The ACC Academic Honor Roll record was broken for the 13th-straight year in 1999-2000 as 1,631 student-athletes were recognized for their work in the classroom.

THE CHAMPIONSHIPS

The conference will conduct championship competition in 25 sports during the 2000-01 academic year — 12 for

men and 13 for women.

The first ACC championship was held in swimming on February 25, 1954 at NC State. The conference did not conduct championships in cross country, wrestling or tennis during the first year.

The 12 sports for men include football, cross country, soccer, basketball, swimming, indoor and outdoor track, wrestling, baseball, tennis, golf and lacrosse. Fencing, which was started in 1971, was discontinued in 1981.

Women's sports were initiated in 1977 with the first championship meet being held in tennis at Wake Forest University. Championships for women are currently conducted in cross country, volleyball, field hockey, soccer, basketball, swimming, indoor and outdoor track, tennis, golf, lacrosse, softball and rowing.

A HISTORY

The Atlantic Coast Conference was founded on May 8, 1953, at the Sedgefield Inn near Greensboro, N.C., with seven charter members — Clemson, Duke, Maryland, North Carolina, North Carolina State, South Carolina and Wake Forest — drawing up the conference by-laws.

The withdrawal of seven schools from the Southern Conference came early on the morning of May 8, 1953, during the Southern Conference's annual spring meeting. On June 14, 1953, the seven members met in Raleigh, N.C., where a set of bylaws was adopted and the name became officially the Atlantic Coast Conference.

On December 4, 1953, conference officials met again at Sedgefield and officially admitted the University of Virginia. The first, and only, withdrawal of a school from the ACC came on June 30, 1971 when the University of South Carolina tendered its resignation.

The ACC operated with seven members until April 3, 1978, when Georgia Tech was admitted. The Atlanta school withdrew from the Southeastern Conference in January of 1964.

The ACC expanded to nine members on July 1, 1991, with the addition of Florida State.

1999 ACC VOLLEYBALL FINAL STANDINGS

CONFERENCE	W	L	PCT
Clemson	15	1	.938
UNC	14	2	.875
Wake Forest	10	6	.625
Virginia	9	7	.563
Duke	7	9	.438
Georgia Tech	6	10	.375
NC State	5	11	.313
Maryland	5	11	.313
Florida State	1	15	.063

OVERALL	W	L	PCT
Clemson	31	3	.912
UNC	28	6	.824
Wake Forest	25	9	.735
Virginia	19	12	.613
Duke	13	14	.481
Georgia Tech	17	14	.548
NC State	16	19	.457
Maryland	12	19	.387
Florida State	8	23	.258



1999 REVIEW

Having lost four starters and with seven newcomers, Florida State Head Coach Dr. Cecile Reynaud counted on a year of rebuilding. What she didn't count on was having to do it with different lineups nearly every time the Lady Seminoles stepped onto the floor. Injuries to several key players throughout the season hampered FSU's ability to have a consistent rotation on the court which led to a difficult season for the Tribe.

The season-opener vs. Auburn was, at that time, a preview of what most thought would be Florida State's season: a young, but competitive group of players who had the ingredients to develop into a solid team.

With a team-high 19 kills, senior Aisha Thornton provided leadership for the young team that pulled out a hard-fought 3-2 victory over the Tigers. Four freshman started for FSU and each of them contributed to the victory.

Early on in the season, the Tribe's youth proved to be a factor. Florida State went 5-5 before entering Atlantic Coast Conference play. As conference play started, so did the Lady Seminole injuries. To start things off, FSU traveled to Duke without junior outside hitter Jennifer Werrick and freshman middle hitter Dawn Hough in the lineup. Without two key starters, the Lady Seminoles struggled against the Blue Devils. In fact, FSU struggled the entire ACC season, winning just one league match. Starting outside hitter Kristin Frye was lost for the season on October 3rd and played in just 14 matches. Hough missed five early matches with right knee swelling, Thornton missed five matches with various ailments while Werrick played in 23 matches, but fractured her ankle late in the season and missed the last five regular-season matches. Florida State's one ACC victory was at home

against NC State. The four-game win was truly a team-effort. Four players tallied double-digit kills, led by Thornton and Werrick's 14. The Lady Seminoles outblocked the Wolfpack 14-7 and shut them out in the final set. Senior Kensy Zulueta served the first two points and after a sideout, it was freshman Elizabeth Pound who served 13-straight points for the 15-0 win.

Several players gained valuable experience in this season of change. Jamie Hibbard emerged as the starting setter and ended

the season ranked first on the team with 1,125 assists and 253 digs and third on the team with 18 service aces. Erica Bunch played in all but one match and was a constant in the starting lineup. She was second on the team with 20 service aces and had double-digit kills in 11 matches. Alex Sevillano was valuable as both an outside hitter and defensive specialist and played in 27 matches. Hough battled injuries

but was dominating at the net when in the lineup. Prior to her injury, Frye had established herself as a keeper in the starting lineup. Luana Azevedo had her first career double-double with 15 kills and 15 digs in the start at Duke. She saw action in 26 matches. Pound replaced Frye in the lineup and played in 21 matches at outside hitter. Norisha Campbell, who joined the team late after competing in the USA Junior Nationals, was second on the team in blocking with 83 and third in hitting (.208) and kills (298). She tallied double-digit kills in 16 matches, including a career-high 20 vs. Virginia. Jennifer Werrick played in 25 matches before going out with the ankle injury. She still ranked second on the team in kills (311) and digs (224). A co-captain, she recorded nine double-doubles and 18 matches of double-digit kills. Kensy Zulueta played mostly back row for FSU this season, but did see some action at setter in her 28 matches. With 1,207 career assists, she finished her career ranked ninth all-time among FSU setters. Team co-captain Courtney Dipert played in all 31 matches and led the team with 29 service aces. She recorded a career-high 15 digs and had double digit digs in three other matches. Aisha Thornton was a dominant force for FSU, as she had been throughout her career. She ranked first on the team and second in the ACC in hitting throughout the season and was also the team leader with 99 blocks. The senior middle hitter had double-digit kills in 15 matches and recorded a .600 hitting performance late in the season vs. Florida. She concluded her career ranked second all-time at FSU in hitting percentage and among the all-time Top 10 in blocks and kills.

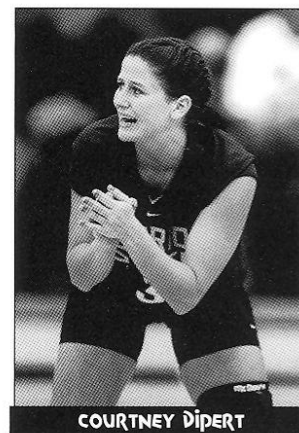

COURTNEY DIPERT

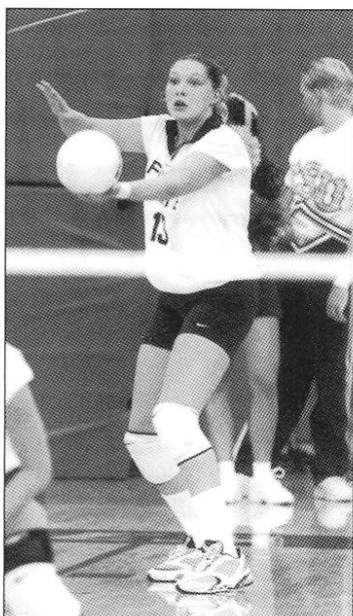

ERICA BUNCH

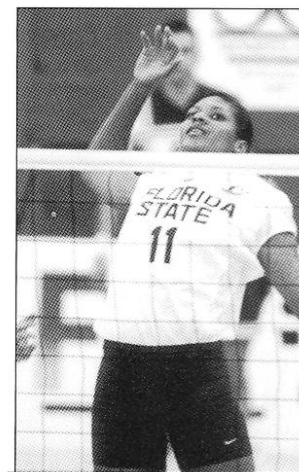

AISHA THORNTON



VOLLEYBALL

1999 SEASON STATS/SEASON HIGHS

ALL MATCHES

Record: 8 - 23 Home: 6 - 11 Away: 2 - 9 Neutral: 0 - 3

PER GAME AVERAGE

Player	MP	GP	K	E	ATT	PCT	AST	SA	SE	RE	DG	BS	BA	TB	BE	BHE	PER GAME AVERAGE					
																	K	ATT	SA	DG	TB	AST
Visser, T	9	13	5	2	7	.429	65	1	2	1	15	0	2	2	0	3	0.38	0.54	0.08	1.15	0.15	5.00
Thornton, A	26	91	314	108	598	.344	12	2	2	1	15	43	56	99	29	8	3.45	6.57	0.02	0.16	1.09	0.13
Werrick, J	23	77	311	140	756	.226	9	13	23	29	224	2	17	19	1	2	4.04	9.82	0.17	2.91	0.25	0.12
Campbell, N	27	88	298	155	686	.208	14	2	12	16	43	21	62	83	39	6	3.39	7.80	0.02	0.49	0.94	0.16
Hibbard, J	30	102	43	19	119	.202	1125	18	13	2	253	2	25	27	8	25	0.42	1.17	0.18	2.48	0.26	11.03
Hough, D	20	61	97	48	259	.189	11	13	30	24	60	11	31	42	16	2	1.59	4.25	0.21	0.98	0.69	0.18
Frye, K	14	42	62	37	179	.140	24	10	15	26	77	1	27	28	5	2	1.48	4.26	0.24	1.83	0.67	0.57
Bunch, E	30	102	244	145	829	.119	9	20	36	42	198	7	26	33	19	4	2.39	8.13	0.20	1.94	0.32	0.09
Pound, E	21	67	49	32	168	.101	33	17	18	11	73	2	24	26	15	6	0.73	2.51	0.25	1.09	0.39	0.49
Azevedo, L	26	56	38	29	127	.071	10	2	6	16	74	0	8	8	3	1	0.68	2.27	0.04	1.32	0.14	0.18
Hamilton, M	0	0	0	0	0	.000	0	0	0	0	0	0	0	0	0	0	0.00	0.00	0.00	0.00	0.00	0.00
Sevillano, A	27	64	42	43	160	-.006	3	5	8	10	61	1	6	7	1	0	0.66	2.50	0.08	0.95	0.11	0.05
Dipert, C	31	100	5	6	24	-.042	13	29	30	26	173	0	0	0	0	3	0.05	0.24	0.29	1.73	0.00	0.13
Zulueta, K	28	76	2	5	14	-.214	25	11	18	17	78	0	0	0	0	1	0.03	0.18	0.14	1.03	0.00	0.33
Team RE										15												
FLORIDA STATE	31	107	1510	769	3926	.189	1353	143	213	236	1344	90	284	232	136	63	14.11	36.69	1.34	12.56	2.17	12.64
Opponents	31	107	1689	651	4058	.256	1505	235	278	143	1315	65	375	253	64	51	15.79	37.93	2.20	12.29	2.36	14.07

ACC MATCHES

Record: 1 - 15 Home: 1 - 7 Away: 0 - 8 Neutral: 0 - 0

PER GAME AVERAGE

Player	MP	GP	K	E	ATT	PCT	AST	SA	SE	RE	DG	BS	BA	TB	BE	BHE	PER GAME AVERAGE					
																	K	ATT	SA	DG	TB	AST
Visser, T	6	10	4	2	6	.333	58	1	1	0	13	0	1	1	0	3	0.40	0.60	0.10	1.30	0.10	5.80
Thornton, A	12	44	145	57	288	.306	6	0	1	0	11	26	24	50	14	2	3.30	6.55	0.00	0.25	1.14	0.14
Hibbard, J	15	53	25	12	67	.194	568	8	9	1	133	0	15	15	4	8	0.47	1.26	0.15	2.51	0.28	10.72
Campbell, N	16	55	189	104	448	.190	7	2	8	12	32	11	34	45	24	4	3.44	8.15	0.04	0.58	0.82	0.13
Frye, K	3	10	14	7	40	.175	2	2	2	5	30	0	4	4	4	0	1.40	4.00	0.20	3.00	0.40	0.20
Hough, D	10	31	42	21	128	.164	3	4	14	15	37	8	15	23	10	2	1.35	4.13	0.13	1.19	0.74	0.10
Werrick, J	10	34	133	78	353	.156	2	5	6	17	109	1	6	7	1	2	3.91	10.38	0.15	3.21	0.21	0.06
Pound, E	15	51	45	25	141	.142	26	12	15	10	57	1	19	20	12	6	0.88	2.76	0.24	1.12	0.39	0.51
Azevedo, L	16	40	30																			
Bunch, E	16	55	113	86	421	.064	5	8	19	28	104	2	13	15	11	3	2.05	7.65	0.15	1.89	0.27	0.09
Dipert, C	16	54	4	3	17	.059	7	16	20	13	95	0	0	0	0	1	0.07	0.31	0.30	1.76	0.00	0.13
Sevillano, A	16	39	34	28	110	.055	3	2	6	8	41	1	3	4	0	0	0.87	2.82	0.05	1.05	0.10	0.08
Zulueta, K	14	36	1	2	5	-.200	4	5	11	6	31	0	0	0	0	0	0.03	0.14	0.14	0.86	0.00	0.11
Team RE										7												
FLORIDA STATE	16	57	779	446	2114	.158	699	66	117	135	750	50	139	120	83	31	13.67	37.09	1.16	13.16	2.10	12.26
Opponents	16	57	875	330	2132	.256	775	135	165	66	720	44	233	161	37	27	15.35	37.40	2.37	12.63	2.82	13.60

1999 SEASON HIGHS

INDIVIDUAL

Kills:27 by Jennifer Werrick vs. UT-Arlington (9/10)
Errors:13 by Norisha Campbell vs. Clemson (11/5)
Total Attempts:59 by Jennifer Werrick vs. UT-Arlington (9/10)
Kill Percentage:667 by Aisha Thornton at Northern Illinois (9/11)
Assists:76 by Jamie Hibbard vs. UT-Arlington (9/10)
Service Aces:5 by Courtney Dipert and Dawn Hough vs. FAMU (10/11)
Service Errors:4 by Courtney Dipert vs. Virginia (10/3) and Dawn Hough vs. Auburn (9/1)
Reception Errors:5 by Jennifer Werrick vs. Duke (10/29)
Digs:22 by Jamie Hibbard vs. Liberty (9/18)
Solo Blocks:4 by Aisha Thornton vs. Auburn (9/1)
Block Assists:7 by Kristin Frye vs. Liberty (9/18)
Block Errors:6 by Norisha Campbell vs. Wake Forest (10/31)
Ball Handling Errors:3 by Jamie Hibbard at Northern Illinois (9/11)

TEAM

Kills:91 vs. UT-Arlington (9/10)
Errors:41 vs. UT-Arlington (9/10)
Total Attempts:210 vs. UT-Arlington (9/10)
Kill Percentage:390 at Northern Illinois (9/11)
Assists:88 vs. UT-Arlington (9/10)
Service Aces:12 vs. FAMU (10/11)
Service Errors:15 vs. Auburn (9/1)
Reception Errors:13 vs. Georgia Tech (10/9)
Digs:82 vs. UT-Arlington (9/10)
Solo Blocks:8 vs. Auburn (9/1)
Block Assists:22 vs. UT-Arlington (9/10)
Block Errors:12 vs. Virginia (10/3)
Ball Handling Errors:4 vs. five opponents



VOLLEYBALL



1999 RESULTS

DATE	OPPONENT	LOC	W/L	SCORES	SCORE	ATTND
09/01	Auburn	H	W	7-15,17-15,15-11,6-15,15-12	3-2	562
09/03	South Carolina	# H	L	11-15,8-15,4-15	0-3	326
09/04	Fla International	# H	W	15-3,15-8,15-13	3-0	286
09/04	Indiana	# H	L	6-15,14-16,4-15	0-3	364
09/10	UT-Arlington	@ N	L	15-10,7-15,13-15,16-18	1-3	120
09/11	Santa Clara	@ N	L	8-15,4-15,10-15	0-3	78
09/11	Northern Illinois	@ A	W	15-3,15-11,15-9	3-0	280
09/15	UC Santa Barbara	H	L	3-15,5-15,6-15	0-3	306
09/17	Florida Atlantic	H	W	15-11,16-14,15-13	3-0	407
09/18	Liberty	H	W	15-12,13-15,15-9,14-16,15-7	3-2	289
09/24	Duke	A	L	8-15,11-15,15-9,8-15	1-3	278
09/25	Wake Forest	A	L	5-15,18-20,11-15	0-3	426
09/28	Florida	H	L	5-15,4-15,9-15	0-3	1,723
10/01	Maryland	H	L	6-15,15-13,8-15,11-15	1-3	479
10/03	Virginia	H	L	15-9,15-11,14-16,12-15,10-15	2-3	314
10/08	Clemson	A	L	2-15,5-15,7-15	0-3	774
10/09	Georgia Tech	A	L	7-15,14-16,7-15	0-3	411
10/11	Florida A&M	H	W	15-12,15-8,15-9	3-0	431
10/15	North Carolina	H	L	5-15,8-15,8-15	0-3	392
10/17	NC State	H	W	15-12,16-14,13-15,15-0	3-1	282
10/19	Jacksonville	A	W	15-12,15-2,15-9	3-0	107
10/22	Virginia	A	L	8-15,13-15,5-15	0-3	312
10/23	Maryland	A	L	9-15,13-15,3-15	0-3	135
10/29	Duke	H	L	3-15,15-7,13-15,11-15	1-3	211
10/31	Wake Forest	H	L	11-15,10-15,6-15	0-3	211
11/05	Clemson	H	L	15-11,3-15,8-15,4-15	1-3	380
11/07	Georgia Tech	H	L	15-10,5-15,12-15,2-15	1-3	273
11/09	Florida	A	L	3-15,5-15,4-15	0-3	3,246
11/12	North Carolina	A	L	6-15,5-15,13-15	0-3	426
11/13	NC State	A	L	11-15,15-12,10-15,8-15	1-3	275
11/19	Clemson	! N	L	4-15,5-15,8-15	0-3	422

! - ACC TOURNAMENT # - FSU CLASSIC @ - NIU INVITATIONAL

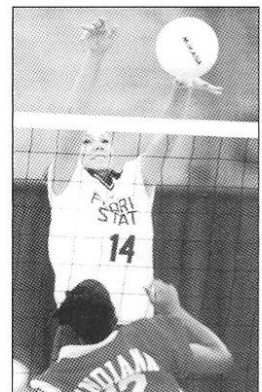
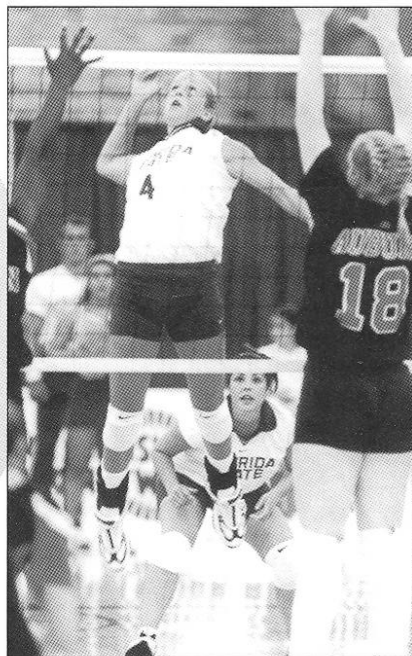
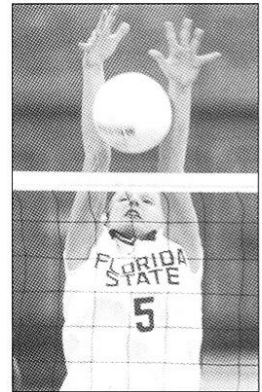

VOLLEYBALL



FSU VOLLEYBALL HISTORY

Since its beginning in 1968 with a group of physical education students and a volunteer coach, Florida State volleyball, which is considered FSU's first women's intercollegiate sport, has shed its club team roots to become one of the nation's premiere programs.

In its infancy it was not uncommon for the group of aspiring athletes and teachers to pay their own way to tournaments and share warm-up suits with the other women's club teams. The club struggled to become established in those early years as team members were faced with having to find a new volunteer head coach each of the program's first five years.

After Florida State made its first ever appearance at the AIAW National Tournament in 1971, Dr. Billie Jones assumed the coaching duties on a permanent basis for the next six seasons. Under Jones' direction the Seminoles amassed a 107-22 record, and volleyball at Florida State became a mainstay.

Success continued for the program as it returned to the AIAW National Tournament in 1973, '74 and '75, while competing for state and regional championships along the way. Popularity for the sport began to grow. In just a few short years, Florida State volleyball became recognized as one of the sport's up-and-coming programs.

Current head coach Cecile Reynaud continued to build on the foundation laid by her predecessors. Under Reynaud's guidance, FSU qualified for the AIAW National Tournament three more times. After its AIAW appearance in 1981, Florida State joined the NCAA and began competing as a member of the Metro Conference in 1982.



DR. LINDA WARREN, DR. JUDY BLUCHER, DR. BILLIE JONES, MARTHA PAT MOORE, DR. CECILE REYNAUD.

FSU VOLLEYBALL COACHES

1968	Martha Pat Moore
1969	Dr. Judy Blucher
1970	Dr. Billie Jones
1971	Dr. Linda Warren
1972-75	Dr. Billie Jones (107-22)
1976-present	Dr. Cecile Reynaud (597-303)

Before FSU joined the Atlantic Coast Conference in 1992, the Lady Seminoles dominated the Metro Conference, capturing six league titles. Florida State seized its first ACC Championship in 1998. Overall, in nine years of ACC play, the Lady Seminoles have an ACC regular season co-championship to their credit and have played in three ACC Tournament title matches.



25
DR. CECILE REYNAUD
1974-2000
VOLLEYBALL

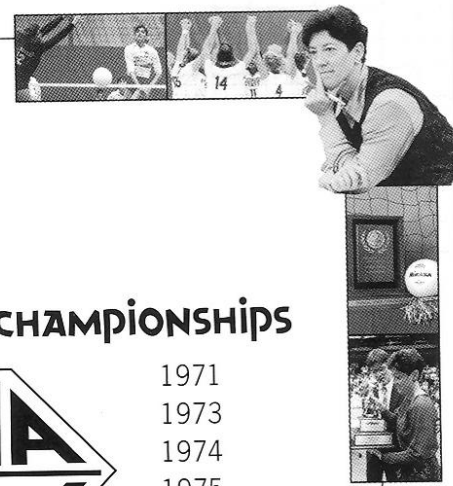

NCAA CHAMPIONSHIPS

YEAR	SITE	OPPONENT	SCORE
1983	Tallahassee	Tennessee	15-12, 15-12, 1-15, 10-15, 8-15
1985	Athens	Georgia	6-15, 1-15, 11-15
1987	Austin	Texas	6-15, 11-15, 9-15
1988	Tallahassee	Colorado St.	3-15, 5-15, 15-9, 7-15
1989	Tallahassee	California	15-11, 11-15, 13-15, 13-15
1990	Lexington	Kentucky	12-15, 10-15, 15-10, 10-15
1992	Gainesville	Florida	9-15, 3-15, 10-15
1993	Tallahassee	DePaul	15-8, 7-15, 15-10, 15-13
	Tallahassee	Pacific	6-15, 17-15, 6-15, 9-15
1997	Gainesville	South Florida	15-8, 4-15, 13-15, 15-7, 9-15
1998	Louisville, KY	Northern Illinois	15-10, 11-15, 10-15, 12-15

AIAW CHAMPIONSHIPS



1971
1973
1974
1975
1978
1980
1981



VOLLEYBALL

Since Florida State became a NCAA volleyball member in 1982, the Seminoles have qualified for the National Championship Tournament 10 times, including eight appearances in the last 13 years.

Several of FSU's volleyball alumni have gone on to play professionally. Whether it be in Europe or the sandy shores of California, Florida State's top athletes often choose to continue playing the game they love. In recent years, three former FSU volleyball players have been on tour with the professional beach circuit.

Perhaps the most famous of the FSU volleyball alumni is

world-class model Gabrielle Reece. After enjoying a standout career at Florida State, Reece went on to captain Team Nike on the pro beach circuit. She has had a fitness column in ELLE Magazine and appeared on MTV Sports. Reece co-authored her first book *Big Girl in the Middle* and has been featured on Lifetime Television's *Intimate Portrait*.

In the 32 years since its inception, Florida State volleyball has prided itself in giving athletes the opportunity to reach their full potential both on the court and in the classroom. Pride, tradition and success are all part of what is known as Lady Seminole volleyball.

CONFERENCE TOURNAMENT HISTORY

CONF.	YEAR	SITE	HOST	FINISH
METRO	1982	Tallahassee, FL	FSU	3rd Place
METRO	1983	Louisville, KY	Louisville	Champions
METRO	1984	Columbia, SC	South Carolina	3rd Place
METRO	1985	Hattiesburg, MS	Southern Miss	Champions
METRO	1986	Blacksburg, VA	Virginia Tech	Champions
METRO	1987	Memphis, TN	Memphis State	Champions
METRO	1988	Cincinnati, OH	Cincinnati	Champions
METRO	1989	Tallahassee, FL	FSU	Champions
METRO	1990	Louisville, KY	Louisville	3rd Place
ACC	1991	Charlottesville, VA	Virginia	3rd Place
ACC	1992	College Park, MD	Maryland	Runner-up
ACC	1993	Durham, NC	Duke	Runner-up
ACC	1994	Chapel Hill, NC	North Carolina	3rd Place
ACC	1995	Clemson, SC	Clemson	3rd Place
ACC	1996	Atlanta, GA	Georgia Tech	5th Place
ACC	1997	Raleigh, NC	NC State	3rd Place
ACC	1998	College Park, MD	Maryland	Champions
ACC	1999	Orlando, FL	ACC	9th Place

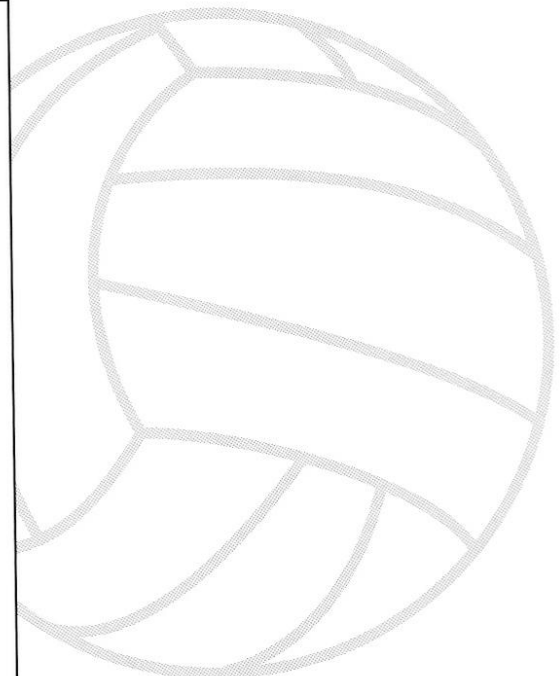

HONOR ROLL

AVCA ALL-REGION

Carol Forsten, '84
Joan Morris, '86
Julie Todd, '87
Nancy Gaspadarek, '87, '88, '89
Maggie Philgence, '87, '88, '89, '90
Deanne Kaleta, '88
Gabrielle Reece, '89
Luiza Ramos, '92, '93, '94
Sherry Cowling, '92
Bianca Stevens, '92
Vicki Zinkil, '93
Fiona Bolten, '97, '98
Holly Schneider, '98
Aisha Thornton, '98

ACC PLAYER OF THE WEEK

Kristine Cousins, '91
Bianca Stevens, '92
Luiza Ramos, '93
Vicki Zinkil, '93
Adria Ciraco, '94
LaToya (Presberry) Washington, '96, '97
Aisha Thornton, '97, '98 (twice)
Fiona Bolten, '98
Jennifer Werrick, '98

ACC ROOKIE OF THE WEEK

Maureen McCarthy, '94
Holly Schneider, '95
LaToya (Presberry) Washington, '95
Aisha Thornton, '96
Kate Hemlepp, '97 (three times)
Jennifer Werrick, '97 (three times)
Norisha Campbell, '98

ACC ROOKIE OF THE YEAR

Kate Hemlepp, '97

ACC ALL-FRESHMAN TEAM

Maureen McCarthy, '94
Holly Schneider, '95
Aisha Thornton, '96
Kate Hemlepp, '97
Jennifer Werrick, '97

ACC ALL-CONFERENCE PLAYERS

Kristine Cousins, '91
Sherry Cowling, '92
Bianca Stevens, '92
Luiza Ramos, '92, '93, '94
Vicki Zinkil, '93
Fiona Bolten, '97, '98
Susan Hawks, '97
Holly Schneider, '97, '98
Aisha Thornton, '98

ACC ALL-TOURNAMENT TEAM

Deanna Bosschaert, '91
Sherry Cowling, '92
Bianca Stevens, '92
Luiza Ramos, '92, '93, '94
Franci Rard, '93
LaToya (Presberry) Washington, '95
Holly Schneider, '95
Holly Schneider, '97, '97, '98
Susan Hawks, '98
Fiona Bolten, '98

ACC TOURNAMENT MVP

Fiona Bolten, '98

ACC ACADEMIC HONOR ROLL

Catie Lotarski, '91, '93, '94
Jennifer McCall, '91, '92, '93
Vicki Zinkil, '91
Deanna Bosschaert, '92, '93, '94
Jennifer Cichy, '92
Franci Rard, '93
Valerie Broussard, '94, '95, '96
Adria Ciraco, '94
Susan Johnson, '94, '95, '96
Maureen McCarthy, '94, '95, '96
Christy Minko, '94, '95, '96
Luiza Ramos, '94
Patty Diamond, '95, '96
LaToya (Presberry) Washington, '95, '96, '97
Holly Schneider, '95, '96, '97, '98
Sarah Rickertsen, '95, '96, '97, '98
Aisha Thornton, '97, '99
Fiona Bolten, '98
Courtney Dipert, '98, '99
Kensy Zulueta, '98
Kristin Frye, '99
Elizabeth Pound, '99
Alex Sevillano, '99

METRO CONFERENCE PLAYER OF THE WEEK

Nancy Gaspadarek, '87
Maggie Philgence, '89, '90, '90
Gabrielle Reece, '89, '90

METRO ALL-CONFERENCE PLAYERS

Donna Krai, '85
Joan Morris, '85, '86
Julie Todd, '86, '87
Nancy Gaspadarek, '87, '88, '89
Deanne Kaleta, '87, '88
Maggie Philgence, '88, '89, '90
Gabrielle Reece, '89, '90

METRO ROOKIE OF THE YEAR

Lynne Fullhart, '85
Nancy Gaspadarek, '86
Maggie Philgence, '87

METRO CONFERENCE ALL-TOURNAMENT

Marie Sanders, '80
Shannon Lages, '80
Alicia Cross, '82
Karyn Palgut, '82, '83, '84
Marie Sanders, '82, '83
Sally Summer, '83
Joan Morris, '85, '86
Donna Krai, '85
Julie Todd, '85, '85, '87
Deanne Kaleta, '86, '87, '88
Julie Plattner, '86
Nancy Gaspadarek, '87, '88, '89
Maggie Philgence, '88, '89, '90
Sonia Trevino, '89
Gabrielle Reece, '89

METRO CONFERENCE TOURNAMENT MVP

Karyn Palgut, '82
Joan Morris, '85, '86
Julie Todd, '87
Deanne Kaleta, '88
Nancy Gaspadarek, '89

ACADEMIC ALL-AMERICAN

Carol Forsten, '84
Sonia Trevino, '89
Sherry Cowling, '92
Jennifer McCall, '93

DODGE NATIONAL ATHLETIC AWARDS MOST INSPIRING COLLEGIATE ATHLETE

Gabrielle Reece, '89

AUSTRALIAN NATIONAL TEAM

Carol Forsten, '82

OLYMPIC FESTIVAL

Julie Todd, '85
Sherry Cowling, '90
Maggie Philgence, '91

USA VOLLEYBALL

Norisha Campbell,
'98 Junior National Team

ROLLING STONE MAGAZINE WONDERWOMEN OF SPORT

Gabrielle Reece, '89

PROFESSIONAL VOLLEYBALL

Gabrielle Reece, Team Lady Footlocker
(Bud Light Four-Woman Tour) '92,
Team Nike (Bud Light Four-Woman
Tour) '93-present
Maggie Philgence, France



VOLLEYBALL



ALL-TIME LETTERWINNERS

Alyn Airaghi1968
 Laura Arnold1994-97
Luana Ruiz Azevedo1998-99
 Barbara Barnes1978-79
 Debbie Belcher1973
 Gloria Bennett1968
 Shelly Birkholz1982-85
 Sharon Bjork1976
 Charlene Blair1972
 Melanie Blajeau1970
 Joy Blanchard1978-82
 Flona Bolten1997-98
 Deanna Bosschaert1991-94
 Kim Britt1984-86
 Amy Bronson1988-90
 Valerie Broussard1993-95
 Julie Brown1979-83
 Kathy Broxson1970
Erica Bunch1999
 Margaret Cain1969
 Cordelia Campbell1978
Norisha Campbell1998-99
 Jennifer Cichy1990-92
 Adria Ciraco1991-94
 Nancy Colton1968
 Diana Connell1976
 Carol Conrad1976
 Cathy Copeland1987
 Kristine Cousins1990-91
 Sherry Cowling1992
 Melissa Crews1998
 Alicia Cross1979-82
 Linda Crutchfield1971-72
 Brandi Cumin1990-91
 Camy Davies1979-82
 Laura Davis1973-76
 Miranda Davis1979
 Patty Diamond1993-96
 Courtney Dipert1996-99
 Carolyn Doctor1974-75
 Denise Douceete1972
 Carol Forsten1981-84
 Sue Foster1968
Kristin Frye1999
 Lynne Fullhart1985
 Nancy Gaspardarek1986-89
 Jana Gomez1970-71
 Pam Griffin1973-76
 Nancy Griffin1976
 Pamela Haizlip1986
Martha Hamilton1999
 Barbara Harris1974-77
 Valene Harris1974-77
 Peggy Haskin1972
 Peggy Harstsvedt1974-76
 Susan Hawks1995-98
 Nancy Helms1971-72
 Kate Hemlepp1997-98
Jamie Hibbard1999
Dawn Hough1999
 Colette Housh1983
 Terry Hume1973-76
 Janice Hunt1977-78

Michele Hurd1974-77
 Jarnetta Jackson1984
 Linda Johnson1978
 Susan Johnson1994-97
 Jennifer Jones1991-92
 Deanne Kaleta1985-88
 Shannon Kelly1987-88
 Marian King1968
 Nancy Kinnunen1975-76
 Donna Krai1982-85
 Peggy Krause1969-71
 Jamie Kuhn1979-80
 Shannon Lages1980-83
 Avis Latham1968
 Catie Lotarski1991-94
 Maria Magoulas1986-89
 Wendy Markham1985
 Jennifer Marraffino1987-90
 Charlotte Martin1974-77
 Christina Martinez1972-73
 Jennifer McCall1990-93
 Maureen McCarthy1994-96
 Suzanne McDonald1974-75
 Yvette McKinney1973-74
 Gloria McIntosh1981
 Rebecca McQuillen1969-70
 Barbara Mellen1979-81
 Debbie Meyer1987-90
 Christy Minko1995-97
 Stacy Moneymaker1983
 Kathy Monroe1972
 Lucy Moody1969-70
 Ann Moore1968
 Joan Morris1983-86
 Gina Muensterman1985-86
 Arlene Nicholson1968-69

Pat Nicholson1971
 Jean Olsson1968
 Patricia O'Neal1976
 Candi Orsini1974-77
 Karyn Palgut1981-84
 Bobbie Parr1972
 Maggie Philgence1987-90
 Rhonda Petty1980-81
 Julie Plattner1986
Elizabeth Pound1998-99
 Sonia Preocanin1993-95
 Deborah Price1976
 Luiza Ramos1991-94
 Franci Rard1993
 Marci Rard1987
 Gabrielle Reece1987-90
 Patrice Reid1969-70
 Yolanda Restrepo1976-80
 Sarah Rickertsen1995-98
 Debra Ann Riley1976
 Marie Sanders1980-83
 Chiquita Sanford1971
 Patricia Sargeant1971-74
 Stacey Saunier1979
 Holly Schneider1995-98
Alex Sevillano1999
 JoAnne Sharpe1973, 75
 Lisa Smith1983-84
 Sherry Smith1984
 Heidi Sorensen1993-94
 Margaret Stephens1977-81
 Bianca Stevens1989-92
 Cynthia Strauss1973-74
 Sally Summer1980-83
 Marybeth Sutcliffe1987-90
 Jeanna Thompson1974-75
 Aisha Thornton1996-99
 Marsha Tiller1977
 Marianne Tobolski1985
 Julie Todd1984-87
 Darlene Towne1970
 Nancy Townsend1977-80
 Sonia Trevino1988-89
 Sue Usher1976-80
 Myda Valdez1973-74
 Tara Visser1999
 Twanna Walker1985-89
 Lisa Warman1981-84
 LaToya Washington1995-98
 Kim Weekley1975
Jennifer Werrick1997-99
 Margie Wessel1977-80
 Rebecca White1988
 Mary Williams1981-83
 Dawn Wilson1972-75
 Marcells Wise1968
 Wendy Wood1970-71
 Velma Wright1978-80
 Jackie Young1981-84
 Vicki Zinkil1989-93
 Charlene Zorn1973-74
 Kensity Zulueta1996-99



LUIZA RAMOS
1991-94



VOLLEYBALL

SERIES RECORDS

TEAM	LAST MEETING	W-L
ALABAMA	1992	9-10
Alabama-Birmingham	1991	6-1
Appalachian State	1981	2-0
Arizona	1985	0-3
Arizona State	1984	0-1
Arkansas State	1993	2-1
Auburn	1999	8-1
BALL STATE	1996	0-1
Baylor	1990	2-0
Berry College	1976	2-1
Boston College	1997	1-0
Brigham Young	1989	1-4
Butler	1990	1-0
Cal-Berkeley	1998	2-1
Cal-Irvine	1991	0-1
CENTRAL FLORIDA	1998	24-7
Cincinnati	1990	15-2
CLEMSON	1999	13-10
College of Charleston	1975	1-1
Colorado	1990	0-1
Colorado State	1988	0-1
Columbus College	1978	2-0
DePaul	1994	2-0
DUKE	1999	6-17
East Tennessee State	1981	2-0
Eastern Kentucky	1988	3-4
Eastern Michigan	1997	1-0
Eastern Washington	1990	1-0
Flagler College	1981	4-0
FLORIDA	1999	21-24
FLORIDA A&M	1999	15-0
FLORIDA ATLANTIC	1999	7-0
Florida Institute of Technology	1987	1-0
FLORIDA INTERNATIONAL	1999	12-4
Florida Junior College	1980	2-0
Florida Southern	1982	4-1
Fresno State	1994	0-2
George Mason	1995	0-1
George Washington	1990	1-1
Georgetown	1992	2-0
Georgia	1996	11-9
Georgia Southern	1997	2-0
Georgia State	1997	4-0
GEORGIA TECH	1999	4-14
Gulf Coast Community College	1979	2-0
Hofstra	1992	3-0
Houston	1995	4-8
Idaho	1991	1-0
ILLINOIS	1986	0-1
Illinois-Chicago	1987	2-1
Illinois State	1989	4-1
Indiana	1999	0-1
Indiana-Evansville	1984	1-0
Indian River Community College	1981	1-0
Iowa	1994	0-2
Iowa State	1979	1-0
JACKSONVILLE	1999	24-0
Kentucky	1990	4-5
Lake City Community College	1980	6-0
Lamar	1988	2-0
LaSalle	1992	1-0
Liberty	1999	1-0
Long Beach State	1998	0-3
Louisiana State	1994	10-8
Louisville	1990	9-5
Loyola Marymount	1993	2-1
MARYLAND	1999	7-13
McNeese State	1992	1-0
Memphis	1995	16-2
Mercer	1997	1-0
Miami	1981	11-8
Miami of Ohio	1996	0-1
Miami Dade-North CC	1976	1-0
Miami Dade-South CC	1980	3-4
Michigan	1997	1-0
Michigan State	1986	1-1
Middle Tennessee State	1981	1-0
Milligan College	1977	1-0
Minnesota	1994	6-7
Mississippi	1986	3-0

TEAM	LAST MEETING	W-L
Mississippi State	1982	6-0
Mississippi University for Women	1980	7-5
Montevallo	1980	2-0
Montana	1997	1-0
Morehead State	1990	4-0
Nebraska	1982	0-2
New Mexico	1986	0-1
New Orleans	1995	7-0
Nicholls State	1981	4-0
North Alabama	1976	1-0
NORTH CAROLINA	1999	21-8
North Carolina-Greensboro	1976	1-0
NORTH CAROLINA STATE	1999	15-5
North Florida Junior College	1979	2-0
North Texas State	1978	0-1
Northeast Louisiana	1991	1-0
Northern Arizona	1989	1-0
Northern Illinois	1999	0-2
Northern Iowa	1998	1-0
Northwestern	1985	1-1
Northwest Louisiana	1977	1-0
NOTRE DAME	1994	1-1
Ohio State	1981	0-1
Oklahoma	1979	1-0
Oklahoma State	1980	1-0
Pacific	1993	0-1
Penn State	1994	1-2
Pepperdine	1998	0-2
Pittsburgh	1992	2-2
Portland State	1981	0-1
Purdue	1997	3-3
Rice	1993	4-0
Rhode Island	1995	1-1
Rollins College	1981	1-0
Rutgers	1982	0-2
Sam Houston State	1981	2-1
San Diego State	1983	0-1
Santa Clara	1999	1-1
South Alabama	1997	13-0
South Carolina	1999	16-8
South Carolina-Spartanburg	1980	1-0
South Florida	1998	32-3
Southeast Louisiana	1998	2-0
Southern University	1983	1-0
Southern Illinois	1996	3-2
SOUTHERN MISSISSIPPI	1993	14-0
Southwest Missouri State	1993	1-6
Southwest Texas State	1991	3-1
Southwestern Louisiana	1977	1-0
St. Louis University	1980	0-2
Stetson University	1983	1-0
Syracuse	1992	1-0
Tampa	1988	1-0
Temple	1991	1-0
Tennessee	1989	8-6
Tennessee-Chattanooga	1983	4-0
Tennessee Tech	1982	2-0
Texas	1990	0-5
Texas A&M	1993	3-4
Texas-Arlington	1999	1-4
Texas Tech	1986	4-1
Troy State	1996	2-0
Tulane	1990	9-1
Tuskegee Institute	1976	1-0
UCLA	1996	0-4
UC Santa Barbara	1999	0-2
Utah State	1998	1-1
Valdosta State	1977	1-0
VIRGINIA	1999	14-6
Virginia Tech	1990	13-0
WAKE FOREST	1999	7-2
Washington	1995	0-1
West Georgia State	1977	2-0
West Virginia	1980	2-0
William & Mary	1992	2-1
Winthrop College	1980	2-0
Wyoming	1990	0-1
Xavier	1985	1-0

1999 Opponents In Bold Caps

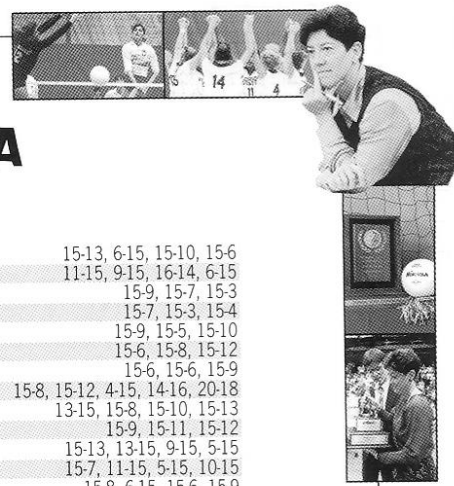

RECORDS VS. ACC AND FLORIDA



25
DE CÉCILLE
REYNAUD
1975-2000

VOLLEYBALL

CLEMSON

Overall (13-10), Home (7-3), Away (4-6), Neutral (2-1)

10/10/81	H	W		15-10, 15-5
9/3/83	N1	W		15-7, 15-0, 15-4
10/8/83	H	W		15-8, 15-7, 15-4
11/1/83	H	W		15-17, 15-11, 15-7, 15-9
11/8/91	A	W		15-12, 15-9, 15-9
10/24/92	H	W		15-8, 15-7, 15-4
9/24/93	H	W	15-7, 16-14, 8-15, 12-15, 15-11	
11/6/93	A	L		4-15, 10-15, 4-15
11/20/93	N2	W		17-15, 15-12, 15-7
9/30/94	H	W	13-15, 15-5, 15-4, 10-15, 15-11	
11/11/94	A	L		6-15, 3-15, 5-15
9/23/95	A	L		3-15, 15-13, 7-15, 16-18
10/7/95	H	L	16-14, 1-15, 9-15, 15-9, 3-15	
11/16/95	A	W		15-8, 6-15, 6-15, 16-14, 15-13
9/27/96	H	L	15-7, 15-8, 12-15, 10-15, 17-19	
10/11/96	A	L		13-15, 16-14, 14-16, 5-15
10/3/97	H	W		15-13, 14-16, 15-4, 15-13
10/26/97	A	W		5-15, 15-6, 15-5, 20-18
9/26/98	A	L	5-15, 13-15, 15-6, 17-15, 13-15	
11/1/98	H	W		15-9, 15-5, 11-15, 15-11
10/8/99	A	L		2-15, 5-15, 7-15
11/5/99	H	L	15-11, 3-15, 8-15, 4-15	
11/19/99	N3	L		4-15, 5-15, 8-15

N1 - LSU Invitational, Baton Rouge, LA
N2 - ACC Tournament, Durham, NC
N3 - ACC Tournament, Orlando, FL

DUKE

Overall (6-17), Home (2-8), Away (2-7), Neutral (2-2)

11/1/83	N1	W		15-9, 11-15, 15-8, 15-8
11/14/86	A	L		10-15, 14-16, 12-15
11/13/87	H	W		15-12, 15-6, 11-15, 15-5
9/3/89	N2	W		15-7, 15-7, 7-15, 13-15, 15-5
10/20/91	H	L	16-14, 6-15, 15-12, 14-16, 13-15	
10/2/92	A	L		6-15, 13-15, 15-12, 3-15
11/22/92	N3	L	9-15, 15-9, 15-11, 11-15, 11-15	
10/22/93	H	L		13-15, 15-11, 9-15, 13-15
11/12/93	A	L		3-15, 12-15, 6-15
11/21/93	A	L		6-15, 6-15, 5-15
9/23/94	A	L		4-15, 6-15, 10-15
10/24/94	H	L		4-15, 9-15, 7-15
11/19/94	N4	L		8-15, 7-15, 8-15
9/29/95	A	L		1-15, 7-15, 12-15
11/4/95	H	L		10-15, 5-15, 9-15
10/4/96	H	L		9-15, 10-15, 10-15
11/3/96	A	L	15-13, 13-15, 5-15, 11-15	
10/17/97	H	L	7-15, 15-8, 13-15, 11-15	
11/16/97	A	W	13-15, 15-7, 15-7, 14-16, 15-10	
10/3/98	H	W		15-8, 15-7, 15-9
10/23/98	A	W		15-13, 15-12, 15-4
9/24/99	A	L	8-15, 11-15, 15-9, 8-15	
10/29/99	H	L		3-15, 15-7, 13-15, 11-15

N1 - North Carolina Invitational, Chapel Hill, NC
N2 - George Washington Labor Day Fest, Washington, DC
N3 - ACC Tournament, College Park, MD
N4 - ACC Tournament, Chapel Hill, NC

GEORGIA TECH

Overall (4-14), Home (3-4), Away (1-9), Neutral (0-1)

10/11/91	A	L	13-15, 7-15, 15-7, 15-4, 11-15	
10/17/92	H	W	15-12, 12-15, 15-6, 7-15, 15-12	
9/25/93	A	W		15-8, 15-6, 15-9
11/5/93	A	L		8-15, 10-15, 15-9, 12-15
10/19/94	H	L		14-16, 7-15, 1-15
11/12/94	A	L		14-16, 7-15, 1-15
9/22/95	A	L	4-15, 16-14, 6-15, 13-15	
10/6/95	H	L		11-15, 14-16, 9-15
9/29/96	H	L		11-15, 12-15, 15-11, 12-15
10/13/96	A	L		4-15, 15-9, 6-15, 6-15
11/22/96	A	L		8-15, 12-15, 8-15
10/5/97	H	W	15-12, 15-9, 9-15, 16-14	
10/25/97	A	L		13-15, 15-8, 9-15, 7-15
11/22/97	N1	L	14-16, 10-15, 15-5, 6-15	
9/27/98	A	L		12-15, 8-15, 15-8, 5-15
10/3/98	H	W		15-6, 16-14, 15-11
10/9/99	A	L		7-15, 14-16, 7-15
11/7/99	H	L	15-10, 5-15, 12-15, 2-15	

N1 - ACC Tournament, Raleigh, NC

MARYLAND

Overall (7-13), Home (3-5), Away (2-7), Neutral (2-1)

1976	N1	W		15-3, 1-15, 15-13
10/18/91	H	L		12-15, 8-15, 15-1, 17-15, 16-18

11/6/92	A	W		15-13, 6-15, 15-9, 15-13
11/21/92	A	W	8-15, 15-8, 12-15, 15-10, 15-8	
10/16/93	A	L		13-15, 14-16, 14-16
10/30/93	H	W		15-9, 15-12, 15-11
10/21/94	A	L		15-7, 13-15, 11-15, 7-15
11/4/94	H	W		15-10, 3-15, 16-14, 15-12
11/18/94	N2	W		16-14, 15-6, 5-15, 15-12
10/28/95	A	L		5-15, 5-15, 11-15
11/11/95	H	L		15-5, 13-15, 11-15, 7-15
11/17/95	N3	L		9-15, 11-15, 3-15
9/21/96	A	L		5-15, 4-15, 4-15
11/10/96	H	L		3-15, 12-15, 16-14, 13-15
10/13/97	A	L		15-8, 8-15, 7-15, 12-15
11/7/97	H	L		13-15, 9-15, 15-10, 8-15
10/18/98	H	W		15-12, 15-2, 15-10
11/13/98	A	L	12-15, 15-9, 15-5, 13-15, 14-16	
10/1/99	H	L		6-15, 15-13, 8-15, 11-15
10/23/99	A	L		9-15, 13-15, 3-15

N1 - UNC-Greensboro Invitational, Greensboro, NC
N2 - ACC Tournament, Chapel Hill, NC
N3 - ACC Tournament, Clemson, SC

NORTH CAROLINA

Overall (21-8), Home (15-2), Away (4-6), Neutral (2-0)

1976	H	W		11-15, 15-10, 15-13
10/12/79	H	W		15-10, 10-15, 15-12
10/13/79	H	W		15-11, 15-12
10/10/81	H	W		15-4, 15-11
12/10/81	H	W		15-5, 15-10, 15-1
10/9/82	H	W		15-9, 15-6
10/10/83	H	W		15-7, 15-5, 15-12
11/1/83	A	W		15-13, 15-12, 15-10
11/2/86	H	W	9-15, 7-15, 16-14, 15-8, 15-6	
11/15/87	A	L		7-15, 9-15, 15-13, 3-15
10/12/91	A	L		13-15, 7-15, 13-15
11/22/91	A	W		15-7, 15-6, 15-6
10/3/92	A	W		15-8, 15-11, 15-8
10/23/93	H	W		15-13, 8-15, 15-4, 15-12
11/13/93	H	W		15-10, 15-12, 13-15, 15-12
11/19/93	N1	W		15-13, 15-3, 15-7
9/24/94	A	L	11-15, 15-8, 12-15, 15-12, 15-17	
10/29/94	H	W		15-7, 15-13, 15-12
10/13/95	H	W	8-15, 15-10, 15-11, 10-15, 17-15	
10/14/95	H	L		13-15, 15-13, 15-5, 5-15, 10-15
10/18/96	A	W		15-11, 16-14, 6-15, 15-8
10/25/96	H	W		10-15, 15-8, 9-15, 15-7, 15-10
9/26/97	A	L		13-15, 6-15, 6-15
10/31/97	H	W		15-12, 9-15, 15-10, 15-13
10/9/98	A	L		15-6, 7-15, 11-15, 8-15
11/8/98	H	W	15-0, 12-15, 8-15, 15-6, 15-13	
11/22/98	N2	W		15-8, 15-1, 15-10
10/15/99	H	L		5-15, 8-15, 8-15
11/12/99	A	L		6-15, 5-15, 13-15

N1 - ACC Tournament, Durham, NC
N2 - ACC Tournament, College Park, MD

NC STATE

Overall (15-5), Home (8-1), Away (6-4), Neutral (1-0)

11/2/83	N1	W		15-6, 15-3, 15-7
10/28/84	A	W		15-5, 15-9, 15-8
10/13/86	H	W		15-10, 15-3, 15-9
11/14/87	A	L	9-15, 15-11, 12-15, 15-3, 6-15	
10/11/91	A	L		11-15, 15-4, 15-12, 11-15, 9-15
11/14/92	H	W		15-6, 15-5, 15-11
10/1/93	H	W		15-12, 15-8, 15-13
10/2/93	H	W		15-3, 15-7, 15-8
10/7/94	A	W	14-16, 15-5, 15-13, 15-13	
10/8/94	A	W		15-12, 15-11, 15-5
9/30/95	A	L	15-11, 5-15, 15-9, 11-15, 11-15	
11/3/95	H	L		16-18, 12-15, 8-15
10/19/96	A	W	9-15, 7-15, 15-10, 15-10, 15-12	
10/27/96	H	W		15-11, 8-15, 15-13, 15-6
9/27/97	A	W		15-5, 15-8, 15-3
11/1/97	H	W		15-3, 10-15, 15-12, 15-6
10/10/98	A	W		15-5, 15-13, 15-13
11/6/98	H	W		15-5, 15-4, 15-10
10/17/99	H	W		15-12, 16-14, 13-15, 15-0
11/13/99	A	L		11-15, 15-12, 10-15, 8-15

N1 - North Carolina Invitational, Chapel Hill, NC

virginia

Overall (14-6), Home (6-2), Away (6-4), Neutral (2-0)

10/17/87	N1	W		15-10, 15-6, 15-12
10/1/88	A	W		17-15, 15-11, 15-8

9/26/91	H	W		15-13, 6-15, 15-10, 15-6
11/23/91	A	L		11-15, 9-15, 16-14, 6-15
11/7/92	A	W		15-9, 15-7, 15-3
11/20/92	N2	W		15-7, 15-3, 15-4
10/15/93	A	W		15-9, 15-5, 15-10
10/29/93	H	W		15-6, 15-8, 15-12
10/22/94	A	W		15-6, 15-6, 15-9
11/5/94	H	W	15-8, 15-12, 4-15, 14-16, 20-18	
10/27/95	A	W		13-15, 15-8, 15-10, 15-13
11/10/95	H	W		15-9, 15-11, 15-12
9/22/96	A	L		15-13, 13-15, 9-15, 5-15
11/8/96	H	L		15-7, 11-15, 5-15, 10-15
10/10/97	A	W		15-8, 6-15, 15-6, 15-9
11/8/97	H	W		15-0, 15-6, 15-6
10/16/98	H	W		15-1, 15-12, 15-5
11/14/98	A	L	7-15, 15-2, 15-11, 1-15, 19-21	
10/3/99	H	L	15-9, 15-11, 14-16, 12-15, 10-15	
10/22/99	A	L		8-15, 13-15, 5-15

N1 - South Florida Volleyball Showcase, Tampa, FL
N2 - ACC Tournament, College Park, MD

WAKE FOREST

Overall (7-2), Home (3-1), Away (3-1), Neutral (1-0)

10/6/96	H	W		10-15, 15-9, 15-6, 15-9
11/1/96	A	W		15-12, 15-8, 15-7
10/19/97	H	W		11-15, 15-12, 15-6, 15-4
11/15/97	A	W		15-3, 15-10, 15-2
10/2/98	H	W	7-15, 15-12, 3-15, 15-11, 15-7	
10/24/98	A	W		15-11, 15-10, 15-6
11/20/98	N1	W		15-6, 15-11, 15-11
9/25/99	A	L		5-15, 18-20, 11-15
10/31/99	H	L		11-15, 10-15, 6-15

N1 - ACC Tournament, College Park, MD

FLORIDA

Overall (21-24), Home (8-8), Away (6-14), Neutral (7-2)

1976	N1	W		15-0, 15-7
1976	N2	W		15-3, 9-15, 15-1
1977	N3	W		10-15, 15-13, 15-7
1977	N4	W		11-15, 15-10, 15-13
1978	N5	W		15-3, 13-15, 15-7
10/9/84	H	W		15-11, 15-9, 15-11
10/18/84	A	W		15-10, 15-5, 15-4
9/11/85	H	L	15-1, 15-4, 6-15, 1-15, 14-16	
9/21/85	N6	W	15-8, 12-15, 15-7, 4-15, 17-15	
9/22/85	N7	W	4-15, 15-7, 9-15, 15-6, 15-7	
11/15/85	A	W		15-8, 15-8, 15-7
9/5/86	H	W	15-11, 9-15, 15-7, 13-15, 15-10	
9/19/86	H	W		9-15, 15-1, 15-6, 15-8

2000 OPPONENTS

SOUTHERN MISS



Fri., Sept. 1, Tallahassee, Fla.

NicknameGolden Eagles
 LocationHattiesburg, Miss.
 ColorBlack and Gold
 Arena/CapacityReed Green Coliseum/8,095
 ConferenceConference USA
 Conference Record/Finish4-12
 1999 Overall Record13-20
 Postseason PlayN/A
 Head Coach/Year at SchoolSteve Sykes / 5th
 Record at School/Career Record53-46/53-46
 Alma Mater/YearSouthern Miss./1995
 Starters Returning/Lost3/3
 Letterwinners Returning/Lost6/5
 SID Contact/PhoneTBA/(601) 266-4503
 SID Fax(601) 266-4507
 Websitewww.athletics.usm.edu

SID Contact/PhoneKen Garinger/(843) 863-7688
 SID Fax(843) 863-7676
 Websitewww.csusports.com

ILLINOIS



Sat., Sept. 2, Tallahassee, Fla.

NicknameFighting Illini
 LocationChampaign-Urbana, Ill.
 ColorOrange and Blue
 Arena/CapacityHuff Hall/4,500
 ConferenceBig Ten
 Conference Record/Finish12-8/4th
 1999 Overall Record17-11
 Postseason PlayNCAA Tournament (2nd Round)
 Head Coach/Year at SchoolDon Hardin/5th
 Record at School/Career Record69-50/261-126
 Alma Mater/YearIllinois/1982
 Starters Returning/Lost3-3
 Letterwinners Returning/Lost9-4
 SID Contact/PhoneDerrick Burson/(217) 333-1391
 SID Fax(217) 333-5540
 Websitewww.fightingillini.com

FLORIDA ATLANTIC



Fri., Sept. 1, Tallahassee, Fla.

NicknameOwls
 LocationBoca Raton, Fla.
 ColorsBlue and Grey
 Arena/CapacityFAU Gym/5,000
 ConferenceTrans America Athletic
 Conference Record/Finish6-3/1st
 1999 Overall Record17-13
 Postseason PlayN/A
 Head Coach/Year at SchoolJody Brown/6th
 Record at School/Career Record75-57/75-57
 Alma Mater/YearGraceland (Iowa)/1985
 Starters Returning/Lost5/1
 Letterwinners Returning/Lost11/2
 SID Contact/PhoneKatrina McCormack/
 (561) 297-3163
 SID Fax(561) 297-2996
 Websitewww.fausports.com

ALABAMA



Mon., Sept. 4, Tallahassee, Fla.

NicknameCrimson Tide
 LocationTuscaloosa, Ala.
 ColorsCrimson and White
 Arena/CapacityColeman Coliseum/15,043
 ConferenceSoutheastern
 Conference Record/Finish7-8/3rd (West Division)
 1999 Overall Record17-15
 Postseason PlayN/A
 Head Coach/Year at SchoolJudy Green/5th
 Record at School/Career Record45-87/441-161
 Alma Mater/YearWestern Carolina/1984
 Starters Returning/Lost6/0
 Letterwinners Returning/Lost14/0
 SID Contact/PhoneBrian Morgan/(205) 348-6084
 SID Fax(205) 348-8841
 Websitewww.rolltide.com

CHARLESTON SOUTHERN



Sat. Sept., 2, Tallahassee, Fla.

NicknameLady Bucs
 LocationCharleston, S.C.
 ColorsBlue and White
 Arena/CapacityCSU Fieldhouse/750
 ConferenceBig South
 Conference Record/Finish1-13/7th
 1999 Overall Record8-22
 Postseason PlayN/A
 Head Coach/Year at SchoolDanielle Bellush/4th
 Record at School/Career Record19-77/19-77
 Alma Mater/YearCharleston Southern/1997
 Starters Returning/Lost6/0
 Letterwinners Returning/Lost9/3

S.E. MISSOURI STATE



Fri., Sept. 8, Muncie, Ind.

NicknameOtahkians
 LocationCape Girardeau, Mo.
 ColorsBlack and Red
 Arena/CapacityHouck Field House/2,000
 ConferenceOhio Valley
 Conference Record/Finish17-1/ 1st



VOLLEYBALL



2000 OPPONENTS

1999 Overall Record28-6
 Postseason PlayNCAA Tournament Regionals
 Head Coach/Year at SchoolCindy Gannon/ 11th
 Record at School/Career Record286-140/286-140
 Alma Mater/YearSoutheast Missouri State/ 1985
 Starters Returning/Lost3/3
 Letterwinners Returning/Lost8/3
 SID Contact/PhoneJennifer Schiebler/(573) 651-2294
 SID Fax(573) 651-2810
 Websitewww.semo.edu/athletics

TEXAS-EL PASO



Sat., Sept. 9, Muncie, Ind.
 NicknameMiners
 LocationEl Paso, Tx.
 ColorsOrange, White and Blue
 Arena/CapacityMemorial Gym/3,000
 ConferenceWestern Athletic
 Conference Record/Finish3-11/T7th
 1999 Overall Record5-24
 Postseason PlayN/A
 Head Coach/Year at SchoolRevis Ward-Daggett/8th
 Record at School/Career Record5-24/ 110-110
 Alma Mater/YearOral Roberts/1988
 Starters Returning/Lost4/2
 Letterwinners Returning/Lost7/2
 SID Contact/PhoneKim Williams/(915) 747-5722
 SID Fax(915) 856-0991
 Websiteathletics.utep.edu

BALL STATE



Sat., Sept. 9, Muncie, Ind.
 NicknameCardinals
 LocationMuncie, Ind.
 ColorsCardinal and White
 Arena/CapacityUniversity Arena/6,000
 ConferenceMid American Conference
 Conference Record/Finish16-2/1st
 1999 Overall Record28-7
 Postseason PlayNCAA Tournament (1st Round)
 Head Coach/Year at SchoolRandy Litchfield/12th
 Record at School/Career Record231-101/231-101
 Alma Mater/YearBall State/1984
 Starters Returning/Lost6/0
 Letterwinners Returning/Lost11/1
 SID Contact/PhoneChris Taylor/(765) 285-8242
 SID Fax(765) 285-8929
 Websitewww.bsu.edu/sports

JACKSONVILLE



Wed. Sept. 13, Tallahassee, Fla.
 NicknameDolphins
 LocationJacksonville, Fla.
 ColorsGreen and White
 Arena/CapacitySwisher Gymnasium/1,500
 ConferenceTrans American Athletic Conference
 Conference Record/Finish7-2/2nd
 1999 Overall Record15-12
 Postseason PlayN/A
 Head Coach/Year at SchoolRobin Mignerey/1st
 Record at School/Career RecordN/A
 Alma Mater/YearIllinois State/1986
 Starters Returning/Lost2/4
 Letterwinners Returning/Lost8/6
 SID Contact/PhoneJulie Pare/(864) 656-1920
 SID Fax(864) 306-0299
 Websitewww.ju.edu/athletics

SAMFORD



Fri., Sept. 15, Tallahassee, Fla.
 NicknameBulldogs
 LocationBirmingham, Ala.
 ColorsRed and Blue
 Arena/CapacitySeibert Hall/4,000
 ConferenceTrans America Athletic
 Conference Record/Finish5-4/5th
 1999 Overall Record14-19
 Postseason PlayN/A
 Head Coach/Year at SchoolVickie Nichols/2nd
 Record at School/Career Record14-19/14-19
 Alma Mater/YearMississippi State/1987
 Starters Returning/Lost4/2
 Letterwinners Returning/Lost8/4
 SID Contact/PhoneEverett Hutto/(205) 726-2802
 SID Fax(205) 726- 2545
 Websitewww.samford.edu/groups/athletics

NOTRE DAME



Fri., Sept. 15, Tallahassee, Fla.
 NicknameFighting Irish
 LocationNotre Dame, Ind.
 ColorsGold and Blue
 Arena/CapacityJoyce Center/11,418
 ConferenceBig East
 Conference Record/Finish11-0/1st
 1999 Overall Record20-9
 Postseason PlayNCAA (1st Round)
 Head Coach/Year at SchoolDebbie Brown/10th
 Record at School/Career Record228-80/345-163
 Alma Mater/YearArizona State/1982
 Starters Returning/Lost5/1
 Letterwinners Returning/Lost9/2
 SID Contact/PhoneAllen Wasielewski/(219) 631-3397
 SID Fax(219) 631-7941
 Websitewww.und.com



VOLLEYBALL

2000 OPPONENTS

FLORIDA A&M



Sat., Sept. 16, Tallahassee, Fla.
Wed., Oct. 11, Tallahassee, Fla.

Nickname Rattlerettes
 Location Tallahassee, Fla.
 Colors Orange and Green
 Arena/Capacity Gaither Gym/3,365
 Conference Mid-Eastern Athletic
 Conference Record/Finish 8-0 /1st
 1999 Overall Record 23-9
 Postseason Play NCAA (1st Round)
 Head Coach/Year at School Tony Trifonov/5th
 Record at School/Career Record 51-40/51-40
 Alma Mater/Year National Sports Academy/1990
 Starters Returning/Lost 4/2
 Letterwinners Returning/Lost 8/2
 SID Contact/Phone Alvin Hollins/(850) 599-3200
 SID Fax (850) 599-3206
 Website www.famu.edu/athletics

CENTRAL FLORIDA



Tue., Sept. 19, Tallahassee, Fla.

Nickname Golden Knights
 Location Orlando, Fla.
 Colors Black and Gold
 Arena/Capacity UCF Arena/ 5,100
 Conference Trans America Athletic
 Conference Record/Finish 9-0/1st
 1999 Overall Record 19-12
 Postseason Play N/A
 Head Coach/Year at School Meg Clado/2nd
 Record at School/Career Record 19-12/19-12
 Alma Mater/Year Florida/1995
 Starters Returning/Lost 2 /4
 Letterwinners Returning/Lost 5/7
 SID Contact/Phone Laurel Ring/(407) 823-5349
 SID Fax (407) 823-5266
 Website www.athletics.ucf.edu

MARYLAND



Fri., Sept. 22, College Park, Md.
Sun., Oct. 29, Tallahassee, Fla.

Nickname Terrapins
 Location College Park, Md.
 Color Red, White, Black and Gold
 Arena/Capacity Ritchie Coliseum/1,850
 Conference Atlantic Coast
 Conference Record/Finish 5-11/8th
 1999 Overall Record 13-16
 Postseason Play N/A
 Head Coach/Year at School Janice Kruger/13th
 Record at School/Career Record 228-144/603-249-6
 Alma Mater/Year Nebraska/1977
 Starters Returning/Lost 2/4
 Letterwinners Returning/Lost 2/8
 SID Contact/Phone Jason Baum/(301) 314-7068
 SID Fax (301) 314-9094
 Website www.umterps.com

VIRGINIA



Sat., Sept. 23, Charlottesville, Va.
Fri., Oct. 27, Tallahassee, Fla.

Nickname Cavaliers
 Location Charlottesville, Va.
 Colors Navy and Orange
 Arena/Capacity University Hall/8,394
 Conference Atlantic Coast
 Conference Record/Finish 9-7/ 4th
 1999 Overall Record 19-12
 Postseason Play NCAA Tournament
 Head Coach/Year at School Melissa Aldrich Shelton/6th
 Record at School/Career Record 96-69
 Alma Mater/Year William & Mary/1991
 Starters Returning/Lost 2/4
 Letterwinners Returning/Lost 6/4
 SID Contact/Phone Bill Hurd/(804) 982-5500
 SID Fax (804) 982-5525
 Website www.virginiasports.com

FLORIDA



Tue., Sept. 26, Tallahassee, Fla.

Nickname Gators
 Location Gainesville, Fla.
 Colors Orange and Blue
 Arena/Capacity Stephen C. O'Connell Center/12,000
 Conference Southeastern
 Conference Record/Finish 14-0/1st
 1999 Overall Record 33-3
 Postseason Play NCAA Regional
 Head Coach/Year at School Mary Wise/11th
 Record at School/Career Record 304-31/385-94
 Alma Mater/Year Purdue/1981
 Starters Returning/Lost 3/3
 Letterwinners Returning/Lost 7/3
 SID Contact/Phone Johanna Sarnowski/
 (352) 375-4683, ext. 6128
 SID Fax (352) 375-4809
 Website www.Gatorzone.com

NORTH CAROLINA STATE



Fri., Sept. 29, Tallahassee, Fla.
Sat., Oct. 21, Raleigh, N.C.

Nickname Wolfpack
 Location Raleigh, N.C.
 Colors Red and White
 Arena/Capacity Reynolds Coliseum/12,400
 Conference Atlantic Coast
 Conference Record/Finish 5-11/7th
 1999 Overall Record 16-19
 Postseason Play ACC Tournament
 Head Coach/Year at School Kim Hall/7th
 Record at School/Career Record 92-116/92-116
 Alma Mater/Year Wheaton College/1991
 Starters Returning/Lost 4/2
 Letterwinners Returning/Lost 9/5
 SID Contact/Phone Bruce Winkworth/(919) 515-2102
 SID Fax (919) 515-2898
 Website www.gopack.com

25th ANNUAL REYNOLD VOLEYBALL

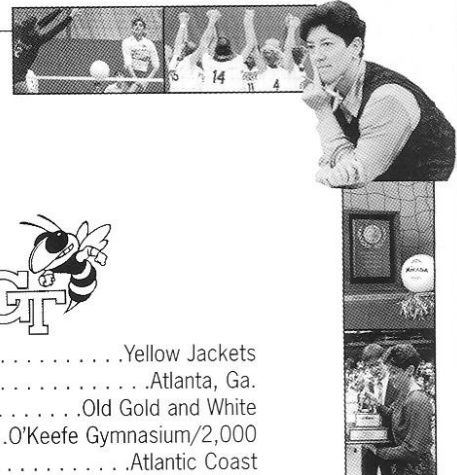

2000 OPPONENTS

NORTH CAROLINA

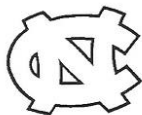

Sun., Oct. 1, Tallahassee, Fla.
Fri., Oct. 20, Chapel Hill, N.C.

Nickname Tar Heels
 Location Chapel Hill, N.C.
 Color Carolina Blue & White
 Arena/Capacity Carmichael Auditorium/10,000
 Conference Atlantic Coast
 Conference Record/Finish 14-2/2nd
 1999 Overall Record 28-6
 Postseason Play NCAA Tournament (2nd round)
 Head Coach/Year at School Joe Sagula/11th
 Record at School/Career Record 189-141/392-264
 Alma Mater/Year SUNY-New Paltz/1978
 Starters Returning/Lost 3/3
 Letterwinners Returning/Lost 11/3
 SID Contact/Phone Suzette Thweat/(919) 962-2123
 SID Fax (919) 962-0612
 Website www.tarheelblue.com

GEORGIA TECH



Fri., Oct. 13, Tallahassee, Fla.
Fri., Nov. 10, Atlanta, Ga.

Nickname Yellow Jackets
 Location Atlanta, Ga.
 Colors Old Gold and White
 Arena/Capacity O'Keefe Gymnasium/2,000
 Conference Atlantic Coast
 Conference Record/Finish 6-10/6th
 1999 Overall Record 17-14
 Postseason Play N/A
 Head Coach/Year at School Shelton Collier/10th
 Record at School/Career Record 227-98/523-191
 Alma Mater/Year Ohio State/1977
 Starters Returning/Lost 3/3
 Letterwinners Returning/Lost 6/6
 SID Contact/Phone Melissa Jenkins/(404) 894-5445
 SID Fax (404) 894-1248
 Website www.ramblinwreck.com

WAKE FOREST



Fri., Oct. 6, Winston-Salem, N.C.
Fri., Nov. 3, Tallahassee, Fla.

Nickname Demon Deacons
 Location Winston-Salem, N.C.
 Colors Old Gold and Black
 Arena/Capacity Reynolds Gym/2,000
 Conference Atlantic Coast
 Conference Record/Finish 10-6/3rd
 1999 Overall Record 25-9
 Postseason Play ACC Tournament (2nd Round)
 Head Coach/Year at School Valorie Baker/2nd
 Record at School/Career Record 25-9/25-9
 Alma Mater/Year E. Kentucky/1991
 Starters Returning/Lost 3/3
 Letterwinners Returning/Lost 8/6
 SID Contact/Phone Clara Andrews/(336) 758-5640
 SID Fax (336) 758-5140
 Website www.wakeforestsports.com

CLEMSON



Sun., Oct. 15, Tallahassee, Fla.
Sat., Nov. 11, Clemson, S.C.

Nickname Tigers
 Location Clemson, S.C.
 Colors Orange and Purple
 Arena/Capacity Jervey Gym/1,000
 Conference Atlantic Coast
 Conference Record/Finish 15-1/1st
 1999 Overall Record 31-3
 Postseason Play NCAA Tournament (2nd Round)
 Head Coach/Year at School Jolene Jordan Hoover/8th
 Record at School/Career Record 174-63/267-94
 Alma Mater/Year Illinois State/1986
 Starters Returning/Lost 2/4
 Letterwinners Returning/Lost 8/6
 SID Contact/Phone TBA/(864) 656-2114
 SID Fax (864) 656-0299
 Website www.clemsonigers.com

DUKE



Sat., Oct. 7, Durham, N.C.
Sun., Nov. 5, Tallahassee, Fla.

Nickname Blue Devils
 Location Durham, N.C.
 Colors Royal Blue and White
 Arena/Capacity Cameron Indoor Stadium/9,314
 Conference Atlantic Coast
 Conference Record/Finish 7-9/5th
 1999 Overall Record 13-14
 Postseason Play N/A
 Head Coach/Year at School Jolene Nagel/2nd
 Record at School/Career Record 13-14/217-150
 Alma Mater/Year Edinboro/1983
 Starters Returning/Lost 4/2
 Letterwinners Returning/Lost 8/3
 SID Contact/Phone Elliot Bloom/(919) 684-2633
 SID Fax (919) 684-2489
 Website www.GoDuke.com



VOLLEYBALL

INDIVIDUAL MATCH RECORDS



VOLLEYBALL

Most Aces	9 by Amy Bronson vs. Northern Arizona in 1989 9 by Luiza Ramos vs. Auburn in 1993
Most Kills	35 by Joan Morris vs. Sam Houston State in 1986
Most Digs	38 by Luiza Ramos vs. Loyola Marymount in 1991
Most Block Assists	17 by Julie Todd vs. Tulane in 1987
Most Solo Blocks	8 by Deanne Kaleta vs. South Florida in 1987 8 by Bianca Stevens vs. Georgia Tech in 1992
Most Assists	81 by Fiona Bolten vs. Virginia in 1997
Most Consecutive Games Played	391 by Deanne Kaleta in 1986-89
Most Consecutive Matches Played	189 by Sally Summer in 1980-83





INDIVIDUAL CAREER RECORDS SINCE 1976

MATCHES PLAYED

1. Sally Summer	189	1980-83
2. Alicia Cross	188	1979-82
3. Camy Davis	175	1979-83
4. Marie Sanders	164	1980-83
5. Julie Brown	155	1979-83
6. Karyn Palgut	153	1981-84
7. Carol Forsten	145	1981-84
8. Shannon Lages	143	1980-83
9. Maggie Philgence	138	1987-90
10. Deanne Kaleta	137	1985-88

KILL ATTEMPTS

1. Maggie Philgence	4793	1987-90
2. Holly Schneider	4615	1995-98
3. Luiza Ramos	4321	1991-94
4. Deanna Bosschaert	3749	1991-94
5. Julie Todd	3470	1984-87
6. LaToya Washington	3269	1995-98
7. Deanne Kaleta	3191	1985-88
8. Joan Morris	3189	1983-86
9. Vicki Zinkil	2800	1989-93
10. Sally Summer	2790	1980-83

KILLS

1. Maggie Philgence	2110	1987-90
2. Luiza Ramos	1847	1991-94
3. Holly Schneider	1704	1995-98
4. Julie Todd	1615	1984-87
5. Deanna Bosschaert	1436	1991-94
6. Aisha Thornton	1420	1996-99
7. Joan Morris	1285	1983-86
8. LaToya Washington	1271	1995-98
9. Karyn Palgut	1228	1981-84
10. Deanne Kaleta	1195	1985-88

HITTING PERCENTAGE

1. Alicia Cross	360	1979-82
2. Aisha Thornton	332	1996-99
3. Donna Krai	306	1982-85
4. Maggie Philgence	306	1987-90
5. Julie Brown	301	1979-83
6. Susan Hawks	299	1995-98
7. Julie Todd	295	1984-87
8. Karyn Palgut	285	1981-84
9. Vicki Zinkil	273	1989-93
10. Shannon Lages	272	1980-83

SERVICE ACES

1. Donna Krai	188	1982-85
2. Luiza Ramos	183	1991-94
3. Deanna Bosschaert	170	1991-94
4. Holly Schneider	169	1995-98
5. Julie Todd	133	1984-87
6. Karyn Palgut	132	1981-84
7. Maggie Philgence	118	1987-90
8. Deanne Kaleta	117	1985-88
9. Jennifer McCall	111	1990-93
10. Nancy Gaspardarek	104	1986-89

SOLO BLOCKS

1. Gabrielle Reece	240	1987-90
2. Vicki Zinkil	179	1989-93
3. Aisha Thornton	147	1996-99
4. Bianca Stevens	129	1989-92
5. Julie Brown	127	1979-83
6. Julie Todd	126	1984-87
7. Deanne Kaleta	116	1985-88
8. Susan Hawks	79	1995-98
9. Valerie Broussard	71	1993-95
10. Maggie Philgence	69	1987-90

BLOCK ASSISTS

1. Julie Todd	609	1984-87
2. Gabrielle Reece	507	1987-90
3. Vicki Zinkil	432	1989-93
4. Deanne Kaleta	402	1985-89
5. Aisha Thornton	329	1996-99
6. Maggie Philgence	315	1987-90
7. Susan Hawks	274	1995-98
8. Julie Brown	270	1979-83
9. Nancy Gaspardarek	262	1986-89
10. Karyn Palgut	254	1981-84

TOTAL BLOCKS

1. Gabrielle Reece	747	1987-90
2. Julie Todd	735	1984-87
3. Vicki Zinkil	611	1989-90
4. Alicia Cross	594	1979-83
5. Deanne Kaleta	518	1985-88
6. Julie Brown	504	1979-83
7. Aisha Thornton	476	1996-99
8. Maggie Philgence	384	1987-90
9. Susan Hawks	353	1995-98
10. Bianca Stevens	323	1989-92

SET ASSISTS

1. Nancy Gaspardarek	4804	1986-89
2. Fiona Boltin	2979	1997-98
3. Jennifer McCall	2888	1990-93
4. Marie Sanders	2815	1980-83
5. Maureen McCarthy	2297	1994-96
6. Donna Krai	2050	1982-85
7. Barb Mellen	1589	1979-81
8. Sherry Cowling	1348	1992
9. Kesy Zulueta	1207	1996-99
10. Jamie Hibbard	1125	1999

DIGS

1. Luiza Ramos	1771	1991-94
2. Holly Schneider	1426	1995-98
3. Maggie Philgence	1185	1987-90
4. Nancy Gaspardarek	1150	1986-89
5. Deanne Kaleta	1083	1985-88
6. Deanna Bosschaert	1054	1991-94
7. Latoya Washington	1019	1995-98
8. Joan Morris	985	1983-86
9. Julie Todd	908	1984-87
10. Marybeth Sutcliffe	871	1987-90



VOLLEYBALL

INDIVIDUAL SEASON RECORDS SINCE 1976

HITTING PERCENTAGE

1.	Margie Wessel	.420,	1980
2.	Julie Brown	.382,	1981
3.	Shannon Lages	.360,	1980
4.	Aisha Thornton	.366,	1997
5.	Norisha Campbell	.360,	1998
6.	Alicia Cross	.356,	1981
7.	Julie Todd	.351,	1987
8.	Aisha Thornton	.352,	1998
9.	Aisha Thornton	.344,	1999
10.	Susan Hawks	.339,	1997

5.	Joan Morris	.426,	1986
6.	Maggie Philgence	.416,	1988
7.	LaToya Washington	.388,	1996
8.	Aisha Thornton	.387,	1998
9.	Julie Todd	.385,	1987
10.	Luiza Ramos	.382,	1992

SERVICE ACES

1.	Donna Krai	.90,	1983
2.	Holly Schneider	.57,	1997
3.	Karyn Palgut	.55,	1984
4.	Karyn Palgut	.54,	1982
	Luiza Ramos	.54,	1992
5.	Marie Sanders	.53,	1983
6.	Alicia Cross	.52,	1982
7.	Marie Sanders	.51,	1982
	Luiza Ramos	.51,	1994
8.	Kristine Cousins	.49,	1990

KILLS

1.	Maggie Philgence	.579,	1990
	Luiza Ramos	.579,	1994
3.	Joan Morris	.571,	1986
	Maggie Philgence	.571,	1989
5.	Maggie Philgence	.546,	1988
6.	Julie Todd	.513,	1986
7.	Holly Schneider	.480,	1998
8.	Julie Todd	.466,	1987
9.	Luiza Ramos	.451,	1992
10.	Luiza Ramos	.446,	1993

DIGS

1.	Luiza Ramos	.507,	1994
2.	Joan Morris	.460,	1986
3.	Luiza Ramos	.450,	1992
4.	Kristine Cousins	.440,	1990
5.	Holly Schneider	.421,	1998
6.	Luiza Ramos	.419,	1991
7.	Sonia Trevino	.403,	1989
8.	Holly Schneider	.401,	1997
9.	Maggie Philgence	.399,	1990
10.	Luiza Ramos	.394,	1993

KILL ATTEMPTS

1.	Luiza Ramos	.1402,	1994
2.	Joan Morris	.1389,	1986
3.	Holly Schneider	.1321,	1998
4.	Maggie Philgence	.1305,	1989
5.	Maggie Philgence	.1265,	1990
6.	Deanna Bosschaert	.1237,	1994
7.	Maggie Philgence	.1217,	1988
8.	Holly Schneider	.1160,	1997
9.	Kristine Cousins	.1149,	1990
10.	Julie Todd	.1135,	1986
	LaToya Washington	.1135,	1996

BLOCK ASSISTS

1.	Julie Todd	.223,	1987
2.	Julie Todd	.199,	1986
3.	Gabrielle Reece	.143,	1989
4.	Deanne Kaleta	.137,	1988
5.	Julie Brown	.134,	1983
	Deanne Kaleta	.134,	1986
7.	Vicki Zinkil	.133,	1993
8.	Julie Brown	.132,	1981
	Gabrielle Reece	.132,	1987
10.	Vicki Zinkil	.127,	1989

TOTAL BLOCKS

1.	Cordelia Campbell	.286,	1979
2.	Julie Todd	.273,	1987
3.	Alicia Cross	.270,	1979
4.	Julie Todd	.238,	1986
5.	Gabrielle Reece	.212,	1989
6.	Julie Brown	.195,	1983
7.	Julie Brown	.194,	1981
8.	Gabrielle Reece	.189,	1990
9.	Deanne Kaleta	.181,	1986
10.	Gabrielle Reece	.175,	1987

SOLO BLOCKS

1.	Gabrielle Reece	.69,	1989
2.	Gabrielle Reece	.68,	1990
3.	Julie Brown	.62,	1981
4.	Julie Brown	.61,	1983
5.	Gabrielle Reece	.60,	1988
6.	Vicki Zinkil	.53,	1991
7.	Bianca Stevens	.52,	1991
8.	Julie Todd	.50,	1987
9.	Deanne Kaleta	.47,	1986
10.	Marianne Tobolski	.45,	1985

SET ASSISTS

1.	Fiona Bolten	.1744,	1998
2.	Jennifer McCall	.1452,	1993
3.	Nancy Gaspadarek	.1410,	1989
4.	Sherry Cowling	.1348,	1992
5.	Fiona Bolten	.1235,	1997
6.	Nancy Gaspadarek	.1216,	1986
7.	Nancy Gaspadarek	.1159,	1987
8.	Jamie Hibbard	.1125,	1999
9.	Marie Sanders	.1112,	1982
10.	Maureen McCarthy	.1101,	1994

BLOCKS PER GAME

1.	Julie Todd	.226,	1987
2.	Vicki Zinkil	.187,	1990
3.	Julie Todd	.176,	1986
4.	Vicki Zinkil	.168,	1989
5.	Gabrielle Reece	.165,	1989
6.	Gabrielle Reece	.164,	1987
7.	Julie Brown	.155,	1983
	Gabrielle Reece	.155,	1987
9.	Julie Brown	.150,	1981
	Gabrielle Reece	.150,	1990

KILLS PER GAME

1.	Luiza Ramos	.487,	1994
2.	Luiza Ramos	.460,	1993
3.	Maggie Philgence	.441,	1990
4.	Maggie Philgence	.432,	1989



VOLLEYBALL



INDIVIDUAL TEAM RECORDS SINCE 1976

TEAM SEASON RECORDS

KILLS

1. 1998	2189
2. 1993	1946
3. 1997	1904
4. 1988	1883
5. 1990	1861

HITTING %

1. 1980	330
2. 1981	308
3. 1988	286
4. 1987	264
5. 1998	261

ATTEMPTS

1. 1998	5328
2. 1993	4888
3. 1982	4876
4. 1986	4839
5. 1989	4761

ACES

1. 1983	333
2. 1982	317
3. 1984	267
4. 1994	249
5. 1992	236

DIGS

1. 1986	2241
2. 1990	2181
3. 1993	2109
4. 1998	2081
5. 1992	1987

ASSISTS

1. 1998	1962
2. 1993	1788
3. 1988	1648
4. 1997	1643
5. 1990	1620

TOTAL BLOCKS

1. 1987	865
2. 1989	793
3. 1986	793
4. 1981	658
5. 1990	632

BLOCK ASSISTS

1. 1987	709
2. 1986	684
3. 1989	634
4. 1988	524
5. 1981	517

BLOCK SOLOS

1. 1989	159
2. 1987	156
3. 1983	153
4. 1990	150
5. 1991	144

YEAR-BY-YEAR TEAM RECORDS SINCE 1979

KILLS

1979	1057	1981	4012	1990	2181	1996	291
1980	1022	1982	4876	1991	1885	1997	422
1981	1840	1983	4140	1992	1987	1998	452
1982	1816	1984	3875	1993	2109	1999	284
1983	1674	1985	3722	1994	1820	BLOCK SOLOS	
1984	1693	1986	4839	1995	1649	1980	47
1985	1470	1987	4034	1996	1714	1981	141
1986	1860	1988	4721	1997	1894	1982	105
1987	1642	1989	4761	1998	2081	1983	153
1988	1883	1990	4667	1999	1344	1984	69
1989	1838	1991	4342	TOTAL BLOCKS		1985	142
1990	1861	1992	4210	1981	658	1986	109
1991	1668	1993	4888	1982	493	1987	156
1992	1784	1994	4736	1983	585	1988	136
1993	1946	1995	4127	1984	524	1989	159
1994	1722	1996	4686	1985	518	1990	150
1995	1513	1997	4681	1986	793	1991	144
1996	1753	1998	5328	1987	865	1992	131
1997	1904	1999	3926	1988	660	1993	65
1998	2189	ACES		1989	793	1994	72
1999	1510	1982	317	1990	632	1995	60
		1983	333	1991	453	1996	83
		1984	267	1992	440	1997	70
		1985	189	1993	493	1998	94
		1986	200	1994	203	1999	90
		1987	165	1995	234	ASSISTS	
		1988	225	1996	229	1979	1105
		1989	219	1997	281	1980	796
		1990	217	1998	320	1981	1570
		1991	213	1999	232	1983	1330
		1992	236	BLOCK ASSISTS		1984	1269
		1993	224	1980	163	1985	1342
		1994	249	1981	517	1986	1514
		1995	146	1982	388	1987	1441
		1996	192	1983	432	1988	1648
		1997	218	1984	455	1989	1573
		1998	190	1985	376	1990	1620
		1999	143	1986	684	1991	1444
		DIGS		1987	709	1992	1556
		1982	282	1988	524	1993	1788
		1983	141	1989	634	1994	1539
		1984	1417	1990	482	1995	1341
		1985	1383	1991	309	1996	1528
		1986	2241	1992	309	1997	1341
		1987	1558	1993	428	1998	1528
		1988	1816	1994	261	1999	1353
		1989	1951	1995	348		

HITTING PCT.

1979	150
1980	330
1981	308
1982	215
1983	238
1984	255
1985	222
1986	229
1987	264
1988	286
1989	231
1990	258
1991	197
1992	236
1993	235
1994	181
1995	199
1996	214
1997	260
1998	261
1999	189

ATTEMPTS

1979	3342
1980	1956

TEAM ALL-TIME RECORDS

- Best Overall Record:** 30-5 (.857) in 1989
- Worst Overall Record:** 8-23 (.348) in 1999
- Most Wins:** 43 in 1981
- Most Losses:** 23 in 1999
- Longest Game Winning Streak:** 35 in 1981
- Longest Match Winning Streak:** 21 in 1981
- Best Metro Conference Record:** 10-0 in 1983 and 1989
- Best Metro Conference Finish:** 1st in, 1983, 85, 86, 87, 88 and 89
- Best ACC Record:** 11-5 in 1997 and 1998
- Best ACC Finish:** Tied for 1st in 1992
- Best ACC Tournament Finish:** 1st in 1998
- Best NCAA Regular Season Ranking:** 15th in 1983
- Best AIAW National Tournament Finish:** 4th in 1981
- Best NCAA Tournament Finish:** 2nd Round in 1983

TEAM MATCH RECORDS

- Best Attack Percentage:** .610 vs. Florida A&M in 1981
- Most Digs:** 123 vs. Georgia Tech in 1992
- Most Block Assists:** 48 vs. Illinois-Chicago in 1987
- Most Solo Blocks:** 18 vs. Minnesota in 1992
- Most Assists:** 88 vs. Duke in 1992 and vs. UT-Arlington in 1999
- Most Service Aces:** 17 vs. Florida A&M in 1990



VOLLEYBALL

INDIVIDUAL YEAR-BY-YEAR LEADERS SINCE 1979

KILLS

1979	Nancy Townsend	273
1980	Margie Wessel	200
1981	Alicia Cross	330
1982	Karyn Palgut	394
1983	Sally Summer	300
1984	Karyn Palgut	328
1985	Julie Todd	361
1986	Joan Morris	571
1987	Julie Todd	466
1988	Maggie Philgence	546
1989	Maggie Philgence	571
1990	Maggie Philgence	579
1991	Kristine Cousins	385
1992	Luiza Ramos	451
1993	Luiza Ramos	446
1994	Luiza Ramos	579
1995	Holly Schneider	411
1996	LaToya Washington	438
1997	Holly Schneider	400
1998	Holly Schneider	480
1999	Aisha Thornton	314

HITTING PERCENTAGE

1979	Nancy Townsend	.370
1980	Alicia Cross	.520
1981	Julie Brown	.382
1982	Shannon Lages	.278
1983	Donna Krai	.296
1984	Donna Krai	.490
1985	Julie Todd	.278
1986	Julie Todd	.297
1987	Julie Todd	.351
1988	Maggie Philgence	.329
1989	Gabrielle Reece	.279
1990	Maggie Philgence	.333
1991	Kristine Cousins	.230
1992	Sherry Cowling	.390
1993	Vicki Zinkil	.318
1994	Valerie Broussard	.268
1995	Valerie Broussard	.270
1996	Aisha Thornton	.264
1997	Aisha Thornton	.366
1998	Norisha Campbell	.360
1999	Aisha Thornton	.344

ATTEMPTS

1979	Nancy Townsend	773
1980	Margie Wessel	375
1981	Carol Forsten	693
1982	Sally Summer	1054
1983	Sally Summer	779
1984	Joan Morris	754
1985	Joan Morris	834
1986	Joan Morris	1389
1987	Maggie Philgence	1006
1988	Maggie Philgence	1217
1989	Maggie Philgence	1305
1990	Maggie Philgence	1265
1991	Kristine Cousins	1040
1992	Luiza Ramos	1032
1993	Luiza Ramos	998
1994	Luiza Ramos	1402
1995	Holly Schneider	1035
1996	LaToya Washington	1135

1997	Holly Schneider	1160
1998	Holly Schneider	1321
1999	Elizabeth Bunch	829

ACES

1982	Karyn Palgut	54
1983	Donna Krai	90
1984	Karyn Palgut	55
1985	Lynne Fullhart	48
1986	Joan Morris	45
1987	Julie Todd	35
1988	Deanne Kaleta	44
1989	Amy Bronson	47
1990	Kristine Cousins	49
1991	Deanna Bosschaert	42
1992	Luiza Ramos	54
1993	Luiza Ramos	45
1994	Luiza Ramos	51
1995	Holly Schneider	29
1996	Holly Schneider	37
1997	Holly Schneider	57
1998	Holly Schneider	44
1999	Courtney Dipert	29

DIGS

1982	Karyn Palgut	62
1983	Sally Summer	228
1984	Karyn Palgut	335
1985	Joan Morris	309
1986	Joan Morris	460
1987	Deanne Kaleta	285
1988	Deanne Kaleta	327
1989	Sonia Trevino	403
1990	Kristine Cousins	440
1991	Luiza Ramos	419
1992	Luiza Ramos	450
1993	Luiza Ramos	394
1994	Luiza Ramos	507
1995	Holly Schneider	303
1996	LaToya Washington	345
1997	Holly Schneider	401
1998	Jennifer Werrick	354
1999	Jamie Hibbard	253

ASSISTS

1979	Barbara Mellen	492
1980	Marie Sanders	565
1981	Barbara Mellen	984
1983	Marie Sanders	732
1984	Donna Krai	604
1985	Donna Krai	994
1986	Nancy Gaspadarek	1216
1987	Nancy Gaspadarek	1159
1988	Nancy Gaspadarek	1019
1989	Nancy Gaspadarek	1410
1990	Jennifer McCall	893
1991	Brandi Cumin	837
1992	Sherry Cowling	1348
1993	Jennifer McCall	1452
1994	Maureen McCarthy	1101
1995	Maureen McCarthy	773
1996	Kensy Zulueta	802
1997	Fiona Bolten	1235
1998	Fiona Bolten	1744
1999	Jamie Hibbard	1125

TOTAL BLOCKS

1979	Cordelia Campbell	286
1980	Alicia Cross	68
1981	Julie Brown	194
1982	Shannon Lages	122
1983	Julie Brown	195
1984	Joan Morris	121
1985	Marianne Tobolski	134
1986	Julie Todd	238
1987	Julie Todd	273
1988	Gabrielle Reece	171
1989	Gabrielle Reece	212
1990	Gabrielle Reece	189
1991	Vicki Zinkil	133
1992	Bianca Stevens	133
1993	Vicki Zinkil	164
1994	Valerie Broussard	87
1995	Valerie Broussard	105
1996	Aisha Thornton	120
1997	Susan Hawks	135
1998	Aisha Thornton	134
1999	Aisha Thornton	99

BLOCK ASSISTS

1980	Alicia Cross	45
1981	Julie Brown	132
1982	Alicia Cross	92
1983	Julie Brown	134
1984	Joan Morris	100
1985	Julie Todd	93
1986	Julie Todd	199
1987	Julie Todd	223
1988	Deanne Kaleta	137
1989	Gabrielle Reece	143
1990	Gabrielle Reece	121
1991	Vicki Zinkil	80
1992	Vicki Zinkil	74
1993	Vicki Zinkil	133
1994	Valerie Broussard	59
1995	Valerie Broussard	81
1996	Aisha Thornton	80
1997	Susan Hawks	104
1998	Susan Hawks	104
1999	Norisha Campbell	62

BLOCK SOLOS

1980	Alicia Cross	23
1981	Julie Brown	62
1982	Shannon Lages	32
1983	Julie Brown	61
1984	Joan Morris	21
1985	Marianne Tobolski	45
1986	Deanne Kaleta	47
1987	Julie Todd	50
1988	Gabrielle Reece	60
1989	Gabrielle Reece	69
1990	Gabrielle Reece	68
1991	Vicki Zinkil	53
1992	Bianca Stevens	60
1993	Vicki Zinkil	31
1994	Valerie Broussard	28
1995	Valerie Broussard	24
1996	Aisha Thornton	40
1997	Susan Hawks	31
1998	Aisha Thornton	38
1999	Aisha Thornton	43



VOLLEYBALL



YEAR-BY-YEAR RECORDS

1976 (33-14) HEAD COACH CECILE REYNAUD



MUW INVITATIONAL		
LSU	L	2-15, 15-7, 14-16
Montevallo	W	15-3, 15-9
North Alabama	W	15-8, 15-12
MUW	W	15-0, 15-3
Mississippi	L	13-15, 15-8, 9-15
Berry College	W	15-11, 6-15, 19-17

UNC-GREENSBORO INVITATIONAL		
Eastern Kentucky	W	10-15, 15-5, 15-12
UNC-Greensboro	W	15-9, 14-16, 15-6
George Washington	L	11-15, 15-7, 10-15
Miami-Dade South	L	3-15, 7-15
Maryland	W	15-3, 1-15, 15-13
Illinois-Chicago	L	5-15, 3-15

FSU INVITATIONAL (3rd Place)		
Auburn	W	15-13, 15-9
MUW	W	17-5, 15-13
North Carolina	W	11-15, 15-10, 15-13
Flagler	W	15-4, 15-9
Central Florida	W	15-9, 15-9
Alabama	L	10-15, 11-15
MUW	L	15-7, 8-15, 13-15

GEORGIA INVITATIONAL (1st Place)		
Auburn	W	10-15, 15-6, 15-4
West Georgia	W	15-6, 15-11
Tenn-Chattanooga	W	15-11, 15-2
Berry College	L	15-1, 6-15, 6-15
South Carolina	W	15-7, 13-15, 15-11
Mississippi St.	W	15-7, 15-10
Berry College	W	18-16, 15-4

WEST GEORGIA INVITATIONAL (2nd Place)		
Tuskegee	W	15-1, 15-6
Tennessee	W	6-15, 15-6, 16-14
FIU	L	11-15, 12-15
Tennessee	W	15-5, 15-8
MUW	L	16-18, 11-15
South Florida	W	15-8, 15-5
Tennessee	W	15-6, 15-4
FIU	W	15-8, 15-13
MUW	L	14-16, 7-15

FLAGLER INVITATIONAL (2nd Place)		
Lake City CC	W	15-8, 15-8
Central Florida	W	15-4, 15-12
Miami-Dade North	W	15-12, 6-15, 15-2
South Florida	W	15-5, 15-5
Jacksonville	W	15-3, 15-12
Flagler	W	15-8, 15-12
Miami-Dade South	L	15-17, 7-15

STATE TOURNAMENT (2nd Place)		
Florida	W	15-0, 15-7
FIU	L	7-15, 9-15
Florida	W	15-3, 9-15, 15-1
FIU	W	13-15, 15-3, 15-13
FIU	L	6-15, 8-15

1977 (25-13) HEAD COACH CECILE REYNAUD



MUW INVITATIONAL		
Nicholls State	W	16-14, 10-15, 15-9
Mississippi	W	7-15, 17-15, 15-8
Columbus College	W	15-2, 15-10
Alabama	L	10-15, 3-15
MUW	L	15-6, 10-15, 11-15
LSU	L	1-15, 11-15

NEW ORLEANS INVITATIONAL (3rd Place)		
South Alabama	W	15-8, 15-5
Tulane	W	15-8, 15-13
SW Louisiana	W	15-8, 15-6
Northwestern St.	W	15-1, 8-15, 15-3
Central Florida	L	8-15, 15-13, 10-15
Nicholls State	W	15-5, 15-3

FSU INVITATIONAL (5th Place)		
Georgia	W	16-14, 15-10
Central Florida	L	6-15, 4-15
Tenn.-Chattanooga	W	15-10, 15-3
South Carolina	L	11-15, 15-11, 12-15
Miami-Dade South	L	10-15, 2-15

GEORGIA INVITATIONAL		
South Carolina	L	9-15, 15-7, 8-15
West Georgia	W	15-10, 15-0
Tenn.-Chattanooga	W	15-13, 15-11
Georgia State	W	15-4, 15-7
Mississippi St.	W	15-8, 15-17, 15-4
College of Charleston	L	12-15, 15-7, 7-15



VOLLEYBALL

WEST GEORGIA INVITATIONAL (2ND PLACE)

Valdosta State	W	15-2, 15-4
Milligan College	W	15-3, 15-7
Georgia	W	9-15, 15-2, 15-7
Appalachian St.	W	15-11, 15-2
E. Tennessee St.	W	15-9, 15-1
South Carolina	L	15-7, 9-15

STATE TOURNAMENT (1st Place)

Florida	W	10-15, 15-13, 15-7
South Florida	W	15-11, 10-15, 15-13
South Florida	W	2-15, 15-11, 17-15

REGIONAL TOURNAMENT (4th Place)

Mississippi St.	W	15-1, 15-10
Florida	W	11-15, 15-10, 15-13
Alabama	L	9-15, 10-15
South Florida	W	15-12, 15-0, 11-15, 16-14
Alabama	L	3-15, 14-16, 15-11, 9-15
MUW	L	10-15, 13-15, 15-5, 15-7, 17-19

ALABAMA INVITATIONAL

Alabama	L	7-15, 10-15, 11-15
Mississippi	W	5-15, 15-12, 15-8, 15-11
Cincinnati	W	15-12, 15-11, 15-12
MUW	W	15-6, 11-15, 8-15, 15-10, 15-5

STATE TOURNAMENT (1st Place)

South Florida	W	15-5, 7-15, 15-9
Miami	W	15-4, 15-9, 15-4, 15-9
Florida	W	15-5, 13-15, 15-7

REGIONAL TOURNAMENT (1st Place)

Georgia State	W	15-4, 15-4
Mississippi St.	W	15-9, 15-2
Alabama	W	15-3, 15-2
Alabama	W	15-13, 15-13, 15-4
Mississippi	W	15-12, 10-15, 15-11, 13-15, 15-2

NATIONAL AIAW TOURNAMENT

SW Missouri St.	L	15-12, 11-15, 6-15
Arizona	L	11-15, 16-14, 1-15
Texas A&M	L	9-15, 8-15
Pepperdine	L	5-15, 15-12, 3-15
UCLA	L	2-15, 15-12, 7-15

1978 (28-14)

HEAD COACH CECILE REYNAUD



MUW INVITATIONAL

Arkansas St.	L	15-5, 17-19, 15-17
Columbus College	W	15-1, 15-0
Memphis State	W	15-11, 15-3
MUW	W	15-2, 15-11
New Orleans	W	15-3, 15-13
Mississippi	L	10-15, 15-8, 3-15, 15-5, 11-15

MIAMI-DADE INVITATIONAL (2nd Place)

Florida Southern	W	16-14, 15-10
South Florida	W	15-10, 15-7
Miami-Dade South	W	11-15, 16-14, 17-15
South Florida	W	12-15, 15-9, 15-9
Miami-Dade South	W	7-15, 15-6, 15-12
Florida Tech	L	14-16, 8-15
FIU	W	15-6, 16-14
Florida Tech	L	9-15, 7-15

FSU INVITATIONAL

New Orleans	W	15-5, 15-3
Florida Southern	W	16-14, 15-6
South Carolina	W	16-14, 15-13
Tennessee	L	12-15, 8-15
Miami	W	15-3, 15-4
South Carolina	L	15-7, 8-15, 10-15

SW MISSOURI ST. INVITATIONAL

Illinois State	W	15-12, 15-12
Texas A&M	W	15-10, 16-14
Cincinnati	W	15-12, 15-11, 15-12
Nebraska	L	12-15, 15-10, 12-15
North Texas St.	L	5-15, 10-15

1979 (31-19)

HEAD COACH CECILE REYNAUD

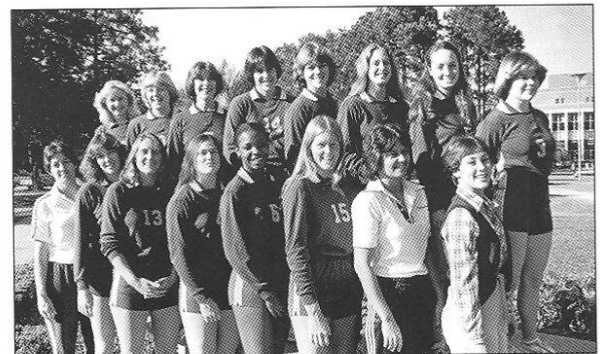

ALABAMA INVITATIONAL (3rd Place)

South Carolina	W	15-10, 3-15, 15-8
MUW	W	15-12, 15-7
Central Florida	L	2-15, 15-7, 8-15
Miami	W	15-10, 16-14
Alabama	L	9-15, 11-15
Oklahoma	W	15-7, 7-15, 16-14

MUW INVITATIONAL (1st Place)

Arkansas St.	W	15-10, 15-8
SE Louisiana	W	15-4, 15-5
Nicholls State	W	15-6, 20-18
MUW	W	15-9, 15-12
Memphis State	W	15-8, 13-15, 15-12, 15-8
Alabama	W	15-7, 15-6, 15-10

CENTRAL FLORIDA INVITATIONAL

Oklahoma	L	9-15, 12-15
Alabama	L	11-15, 15-8, 5-15
Miami-Dade South	L	8-15, 11-15
LSU	W	15-6, 13-15, 15-13
Auburn	W	15-5, 15-7
Central Florida	L	7-15, 6-15
Miami	L	9-15, 15-10, 14-16
N. Florida JC	W	15-2, 15-5, 14-16, 15-12
Lake City CC	W	15-8, 15-5, 15-11



VOLLEYBALL

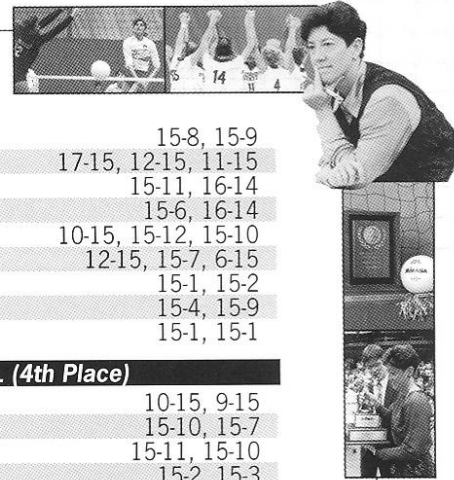

VOLLEYBALL

FSU INVITATIONAL

South Florida	W	15-8, 15-7
Auburn	W	15-6, 15-10
North Carolina	W	15-10, 10-15, 15-12
Florida Southern	W	15-8, 15-8
Miami	L	12-15, 15-7, 12-15
North Carolina	W	15-11, 15-12
South Alabama	W	15-6, 16-14
Gulf Coast CC	W	15-1, 15-5

SW MISSOURI ST. INVITATIONAL

SW Missouri St.	L	2-15, 3-15
Houston	L	5-15, 13-15
Iowa State	W	15-1, 15-6
Minnesota	L	15-9, 12-15, 7-15
Cincinnati	L	11-15, 9-15
Gulf Coast CC	W	15-2, 15-2
N. Florida JC	W	15-8, 15-2, 15-1
Lake City JC	W	15-11, 15-0, 18-16

STATE TOURNAMENT (2nd Place)

Miami	L	10-15, 14-16, 7-15
-------	---	--------------------

REGIONAL TOURNAMENT (1st Place)

Georgia	W	6-15, 15-7, 15-6
Alabama	L	13-15, 15-13, 12-15
Mississippi St.	W	15-6, 15-11
Alabama	W	15-13, 15-6
Miami	L	9-15, 18-16, 8-15
Alabama	W	14-16, 15-11, 15-10
Miami	W	15-9, 4-15, 15-9
Miami	W	8-15, 15-6, 15-12

AIAW NATIONAL TOURNAMENT

Brigham Young	L	16-14, 7-15, 7-15
Houston	L	9-15, 8-15
UCLA	L	9-15, 5-15
Purdue	L	14-16, 14-16
Tennessee	L	15-4, 7-15, 10-15, 8-15

1980 (43-14)
HEAD COACH CECILE REYNAUD

ALABAMA INVITATIONAL

Central Florida	L	8-15, 8-15
Texas Tech	W	15-6, 10-15, 15-10



Alabama-Birm.	W	15-9, 15-4
Memphis State	L	13-15, 8-15

METRO CONFERENCE TOURNAMENT (2nd Place)

Louisville	W	15-7, 15-9
Virginia Tech	W	13-15, 15-4, 15-2

Memphis State	W	15-8, 15-9
St. Louis	L	17-15, 12-15, 11-15
Tulane	W	15-11, 16-14
Cincinnati	W	15-6, 16-14
Memphis State	W	10-15, 15-12, 15-10
St. Louis	L	12-15, 15-7, 6-15
Flagler	W	15-1, 15-2
Jacksonville	W	15-4, 15-9
Florida JC	W	15-1, 15-1

CENTRAL FLORIDA INVITATIONAL (4th Place)

FIU	L	10-15, 9-15
Miami	W	15-10, 15-7
Central Florida	W	15-11, 15-10
SC-Spartanburg	W	15-2, 15-3
LSU	W	15-7, 15-4
Miami	L	10-15, 13-15
LSU	W	15-13, 15-5
Alabama	L	10-15, 7-15
South Alabama	W	15-5, 15-1
Lake City CC	W	15-7, 15-6

FSU INVITATIONAL

MUW	W	15-10, 15-9
South Florida	W	15-0, 15-2
Oklahoma State	W	15-6, 15-7
Jacksonville	W	15-0, 15-5
Miami	W	15-13, 17-15
Tennessee	L	15-8, 3-15, 11-15
South Alabama	W	15-12, 15-12, 15-9

JACKSONVILLE INVITATIONAL (1st Place)

Lake City CC	W	15-5, 15-9
Central Florida	W	16-14, 15-11
Montevallo	W	15-0, 15-4
Winthrop College	W	15-6, 15-11
Winthrop College	W	16-14, 15-2
Central Florida	W	15-0, 15-5
Miami	W	17-15, 10-15, 15-7

MIAMI INVITATIONAL (3rd Place)

Florida Southern	W	15-8, 16-14
FIU	W	9-15, 16-14, 15-3
Central Florida	W	15-1, 15-3
Miami	L	10-15, 15-13, 9-15
Miami-Dade South	W	15-10, 15-12
Miami	L	8-15, 8-15
Jacksonville	W	15-6, 15-4, 15-5
Lake City CC	W	15-5, 15-11, 15-11
Florida JC	W	15-8, 15-1
Florida A&M	W	15-1, 16-14

STATE TOURNAMENT (1st Place)

Miami	W	15-10, 9-15, 15-8, 16-14
-------	---	--------------------------

AIAW REGIONAL TOURNAMENT (3rd Place)

South Alabama	W	15-5, 15-5
Auburn	W	15-1, 15-2
Mississippi	L	15-1, 9-15, 14-16
Mississippi	W	15-8, 15-6
Alabama	L	14-16, 15-11, 11-15
Miami	L	13-15, 4-15

1981 (43-8)
HEAD COACH CECILE REYNAUD

2000 Lady Seminoles

Central Florida	W	17-15, 15-13
Ohio State	L	12-15, 9-15

ALABAMA INVITATIONAL (1st Place)

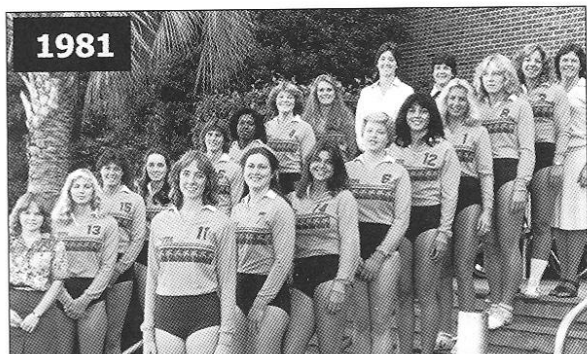

Georgia	W	14-16, 15-8, 15-11
Baylor	W	15-4, 15-1
Minnesota	W	15-12, 7-15, 15-11
Alabama	W	15-9, 15-7
Miami	W	15-10, 15-2
Texas Tech	W	8-15, 15-2, 15-8
Minnesota	W	15-8, 15-12
Georgia	W	16-14, 15-9, 15-3

SW MISSOURI ST. INVITATIONAL

SW Missouri St.	L	4-15, 13-15
Northwestern	L	7-15, 8-15
Houston	W	15-5, 15-11
Minnesota	L	12-15, 7-15
Purdue	W	15-7, 16-14

FSU INVITATIONAL (1st Place)

Jacksonville	W	15-1, 15-5
South Carolina	W	15-8, 15-4
Alabama-Birm.	W	15-6, 15-11
Alabama	W	15-7, 15-4
North Carolina	W	15-2, 15-11
Alabama	W	15-10, 15-10
Clemson	W	15-10, 15-5
Central Florida	W	15-5, 15-2, 15-4

TENNESSEE INVITATIONAL (1st Place)

Middle Tenn. St.	W	15-7, 15-3, 15-8
Rollins College	W	15-9, 15-0, 15-4
E. Tennessee St.	W	15-2, 15-6, 15-11
Memphis State	W	15-13, 15-13, 15-4
Appalachian St.	W	15-1, 15-8, 15-8
Tennessee	W	15-9, 15-11, 10-15, 15-12
Eastern Kentucky	W	15-3, 3-15, 15-4, 15-10
Kentucky	W	15-8, 4-15, 15-13, 12-15, 16-14

LSU INVITATIONAL (3rd Place)

Nicholls State	W	15-3, 15-3
Tennessee	W	15-10, 15-3
Sam Houston	W	15-13, 15-10
New Orleans	W	6-15, 15-4, 15-7
LSU	L	15-8, 9-15, 7-15
Sam Houston	W	15-9, 15-9
Indian River CC	W	15-5, 15-8, 16-14
Flagler	W	15-4, 15-10
Florida A&M	W	15-1, 15-2

FAIAW STATE CHAMPIONSHIP (1st Place)

Central Florida	W	15-7, 15-3, 16-14
-----------------	---	-------------------

AIWA REGION III TOURNAMENT (1st Place)

Mississippi	W	15-3, 15-8
Miami	W	15-8, 15-12
Central Florida	W	15-12, 15-9
Georgia	W	15-1, 15-5

AIWA NATIONAL CHAMPIONSHIP (4th Place)

North Carolina	W	15-5, 15-10, 15-1
Portland State	L	15-7, 9-15, 10-15, 18-20
Minnesota	W	15-6, 15-13, 15-11
Texas	L	15-12, 3-15, 15-5, 11-15, 15-12
Texas-Arlington	W	15-11, 18-20, 15-11
Utah State	L	9-15, 15-13, 10-15

1982 (27-17)

HEAD COACH CECILE REYNAUD

LSU INVITATIONAL (1st Place)

Tulane	W	15-2, 15-10, 15-13
LSU	W	15-8, 15-8, 15-8



South Alabama	W	15-4, 11-15, 15-11, 15-8
New Orleans	W	15-0, 15-4, 15-0
Central Florida	W	15-9, 15-3, 15-10

SW MISSOURI ST. INVITATIONAL

Illinois State	W	15-13, 15-4, 13-15, 15-8
Texas Tech	W	15-7, 15-2, 15-4
SW Missouri State	W	15-8, 15-8, 7-15, 15-9
Nebraska	L	9-15, 5-15, 15-3, 15-12, 7-15
Texas-Arlington	L	7-15, 15-8, 15-2, 7-15, 11-15
Moorehead State	W	15-9, 15-1, 8-15, 15-10

FSU INVITATIONAL (2nd Place)

Mississippi St.	W	15-4, 15-6
Illinois	W	15-4, 15-6
Jacksonville	W	15-7, 15-12
Eastern Kentucky	L	15-17, 1-15
South Florida	W	15-2, 15-7
North Carolina	W	15-9, 15-6
Minnesota	W	15-11, 8-15, 15-13
Eastern Kentucky	L	15-2, 10-15, 3-15
Rutgers	L	13-15, 9-15
Central Florida	W	15-10, 15-7
Rutgers	L	9-15, 13-15
Florida Southern	L	12-15, 15-13, 12-15
Florida A&M	W	15-4, 15-10, 15-6
Texas	L	15-8, 2-15, 15-17, 15-4, 12-15

TEXAS A&M CLASSIC

SW Missouri State	L	8-15, 15-8, 14-16, 12-15
Texas A&M	L	5-15, 16-14, 6-15, 12-15



LSU	W	15-10, 13-15, 15-4, 15-3
Kentucky	L	8-15, 15-10, 14-16, 15-3, 11-15
SW Missouri State	L	15-4, 7-15, 15-5, 5-15, 13-15

Tulane	W	15-13, 15-5, 15-3
Florida A&M	W	15-2, 15-6, 15-8
Stetson	W	15-3, 15-2, 15-7

MOREHEAD STATE INVITATIONAL (1st Place)

Morehead State	W	15-10, 15-7
Memphis State	W	15-7, 15-10
Eastern Kentucky	L	8-15, 10-15
Tennessee Tech	W	15-10, 15-10
Morehead State	W	15-12, 13-15, 10-15, 15-6, 15-8
Kentucky	L	15-4, 7-15, 9-15, 15-12, 3-15

LONGHORN INVITATIONAL (3rd Place)

Texas	L	6-15, 13-15, 3-15
LSU	W	15-6, 15-4, 15-10
San Diego State	L	11-15, 7-15, 11-15
Houston	L	15-11, 8-15, 8-15, 15-8, 14-16
Clemson	W	15-17, 15-11, 15-7, 15-9

METRO CONFERENCE CHAMPIONSHIP (3rd Place)

Tulane	W	15-5, 15-12
Memphis State	W	15-7, 15-1
Cincinnati	L	15-10, 13-15, 5-15
Southern Miss	W	15-3, 15-2
Virginia Tech	W	15-11, 15-3
Louisville	L	13-15, 15-12, 12-15
Louisville	L	12-15, 15-11, 16-14, 13-15, 13-15
Memphis State	W	15-5, 15-5, 15-7

NORTH CAROLINA INVITATIONAL (1st Place)

Duke	W	15-9, 11-15, 15-8, 15-8
Georgia	W	15-5, 15-7, 15-12
North Carolina	W	15-13, 15-12, 15-10
NC State	W	15-6, 15-3, 15-7
Rhode Island	W	15-12, 10-15, 15-3, 12-15, 15-10

METRO CONFERENCE TOURNAMENT (1st Place)

Southern Miss	W	15-0, 15-0, 15-4
Cincinnati	W	13-15, 15-12, 15-12, 15-9
South Carolina	W	13-15, 15-8, 15-9, 10-15, 15-4

NCAA TOURNAMENT 1st Round

Tennessee	L	15-12, 15-12, 1-15, 10-15, 8-15
-----------	---	---------------------------------

1983 (31-6)

HEAD COACH CECILE REYNAUD

LSU INVITATIONAL (1st Place)



Clemson	W	15-7, 15-0, 15-4
Rice	W	15-13, 15-9, 15-7
New Orleans	W	15-9, 15-5, 15-4
Southern	W	15-8, 15-4, 15-2
LSU	W	13-15, 15-11, 8-15, 15-10, 15-8

PITT INVITATIONAL (3rd Place)

Pittsburgh	L	13-15, 5-15, 15-11, 9-15
Penn State	W	15-12, 15-7, 13-15, 15-6
Louisville	L	10-15, 13-15, 15-12, 6-15
Louisville	W	15-1, 15-10, 15-3
Virginia Tech	W	14-16, 15-4, 15-9, 15-5
Cincinnati	W	12-15, 15-11, 15-12, 15-12
South Florida	W	15-5, 15-9, 15-5

FSU INVITATIONAL (1st Place)

Tenn. Chattanooga	W	15-3, 15-3, 15-9
South Carolina	W	15-12, 15-8, 15-4
Clemson	W	15-8, 15-7, 15-4
South Florida	W	15-6, 15-3, 15-10
North Carolina	W	15-7, 15-5, 15-12
Memphis State	W	15-1, 15-8, 8-15, 15-11
Southern Miss	W	15-2, 15-1, 15-4
South Carolina	W	13-15, 15-4, 9-15, 15-8, 16-14

1984 (20-13)

HEAD COACH CECILE REYNAUD

Minnesota	W	8-15, 15-10, 15-13, 15-9
Lamar	W	15-11, 15-6, 15-11

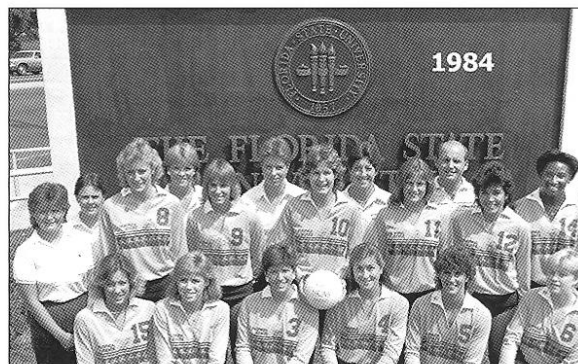

Illinois State	L	1-15, 6-15, 4-15
Texas A&M	L	4-15, 1-15, 16-14, 11-15
Southern Illinois	L	13-15, 15-12, 14-16, 15-17
LSU	W	11-15, 12-15, 15-8, 15-13, 15-8
Houston	L	15-12, 8-15, 7-15, 11-15
Central Florida	W	15-13, 15-2, 15-4
Tulane	W	15-9, 15-2, 15-10
New Orleans	W	8-15, 15-3, 15-10, 15-2
Southern Miss	W	15-8, 15-3, 15-8
Florida	W	15-11, 15-9, 15-11
Tennessee	L	8-15, 7-15, 9-15
Memphis State	W	15-2, 16-14, 15-7
Florida A&M	W	15-1, 15-2, 15-7
Florida	W	15-10, 15-5, 15-4
South Florida	W	15-11, 16-14, 15-7
Virginia Tech	W	15-10, 15-11, 15-10
South Carolina	W	7-15, 15-6, 15-10, 13-15, 16-14
Central Florida	W	15-3, 15-9, 15-8
NC State	W	15-5, 15-9, 15-11
Louisville	L	6-15, 8-15, 11-15
Cincinnati	W	15-7, 13-15, 15-5, 15-11
Eastern Kentucky	L	14-16, 7-15, 12-15
Hofstra	W	9-15, 15-11, 15-13, 9-15, 15-12
Georgia	L	10-15, 15-13, 13-15, 15-5, 13-15

METRO CONFERENCE TOURNAMENT



VOLLEYBALL

Virginia Tech	W	15-1, 15-6, 15-8
South Carolina	L	11-15, 11-15, 11-15
Evansville	W	15-8, 15-4, 15-4
LSU	L	11-15, 15-12, 9-15, 13-15
Brigham Young	L	14-16, 0-15, 2-15
Arizona State	L	10-15, 7-15, 4-15
Iowa	L	3-15, 2-15, 12-15

1985 (22-10)

HEAD COACH CECILE REYNAUD



Georgia	L	4-15, 10-15, 6-15
Florida	L	15-1, 15-4, 6-15, 1-15, 14-16
Florida	W	15-8, 12-15, 15-7, 4-15, 17-15
Central Florida	W	15-10, 15-5, 15-8
South Florida	W	17-15, 8-15, 15-9, 15-3
Florida	W	4-15, 15-7, 9-15, 15-6, 15-7
Memphis State	W	15-5, 15-13, 12-15, 15-2
Xavier	W	15-3, 15-7, 15-10
Southern Illinois	W	15-6, 3-15, 5-15, 15-12, 15-13
Florida A&M	W	15-9, 15-4, 15-2
South Florida	W	15-9, 15-4, 15-2
South Carolina	L	9-15, 15-6, 7-15, 15-3, 13-15
Virginia Tech	W	15-6, 15-13, 15-6
Mississippi	W	7-15, 15-10, 13-15, 15-1, 15-4
South Alabama	W	15-12, 15-0, 15-7
Arizona	L	7-15, 4-15, 7-15
Tennessee	W	8-15, 15-11, 15-11, 16-14
Central Florida	W	15-10, 15-9, 15-3
Kentucky	L	14-16, 18-16, 17-15, 13-15, 7-15
Southern Miss	W	15-6, 15-7, 15-8
Tulane	W	15-8, 13-15, 15-10, 15-9
Texas-Arlington	L	4-15, 14-16, 2-15
Louisville	W	16-14, 15-6, 15-5
Cincinnati	W	15-3, 15-9, 15-7
Northwestern	W	9-15, 16-14, 8-15, 15-9, 15-11
LSU	L	13-15, 16-14, 15-9, 7-15, 8-15
Florida	W	15-8, 15-8, 15-7

METRO CONFERENCE TOURNAMENT (1st Place)

Southern Miss	W	15-13, 15-13, 15-3
South Carolina	W	15-1, 15-3, 13-15, 15-12
Brigham Young	L	2-15, 6-15, 5-15
Georgia	L	9-15, 16-14, 7-15, 11-15

NCAA TOURNAMENT (1st Round)

Georgia	L	6-15, 1-15, 11-15
---------	---	-------------------

1986 (25-11)

HEAD COACH CECILE REYNAUD



Florida	W	15-11, 9-15, 15-7, 13-15, 15-10
Michigan State	W	15-10, 11-15, 15-13, 15-8
Illinois	L	11-15, 10-15, 0-15
Central Florida	W	15-3, 15-8, 15-2
Michigan State	L	13-15, 13-15, 4-15
Georgia	L	12-15, 15-13, 5-15, 4-15
South Florida	W	8-15, 15-11, 9-15, 15-4, 15-3
Florida	W	9-15, 15-1, 15-6, 15-8
Central Florida	W	15-9, 15-8, 15-8
New Mexico	L	2-15, 13-15, 13-15
LSU	L	8-15, 0-15, 6-15
Sam Houston State	L	15-13, 6-15, 14-16, 15-9, 14-16
Mississippi	W	15-13, 15-11, 15-7
Southern Miss.	W	15-1, 15-2, 15-5
South Alabama	W	15-4, 15-5, 15-7
South Florida	W	13-15, 15-5, 15-12, 15-13
South Carolina	W	6-15, 15-8, 15-8, 15-8
Virginia Tech	W	15-7, 15-3, 15-11
Florida A&M	W	15-2, 15-6, 15-4
Memphis State	W	15-10, 15-8, 13-15, 10-15, 15-4
NC State	W	15-10, 15-3, 15-9
Tennessee	L	10-15, 15-7, 15-4, 13-15, 10-15
Jacksonville	W	15-12, 15-4, 11-15, 6-15, 15-7
Purdue	L	9-15, 10-15, 13-15
Tennessee	W	13-15, 15-9, 16-14, 15-6
Pittsburgh	W	15-12, 17-15, 11-15, 5-15, 15-13
Cincinnati	W	15-8, 15-8, 15-3
Louisville	W	15-11, 15-12, 17-15
North Carolina	W	9-15, 7-15, 16-14, 15-8, 15-6
Texas Tech	L	10-15, 12-15, 12-15
Duke	L	10-15, 14-16, 12-15
Florida	W	8-15, 15-5, 15-1, 15-9

METRO CONFERENCE TOURNAMENT (1st Place)

Virginia Tech	W	15-7, 16-14, 15-10
South Carolina	W	7-15, 15-13, 15-3, 15-7
Brigham Young	L	9-15, 7-15, 15-9, 5-15
Cal-Berkeley	W	15-12, 15-9, 11-15, 4-15, 15-9



1988 (28-8)

HEAD COACH CECILE REYNAUD

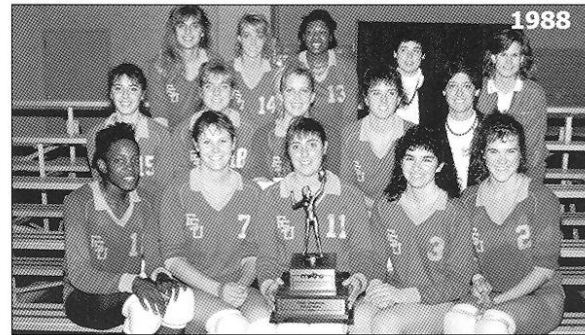

1987 (22-11)

HEAD COACH CECILE REYNAUD

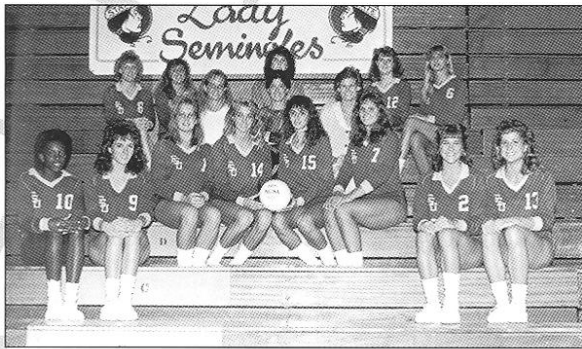

South Alabama	W	15-5, 15-7, 15-1
Minnesota	L	12-15, 6-15, 14-16
Alabama-Birm	W	15-5, 15-4, 15-4
South Florida	W	15-2, 16-14, 15-3
Georgia	W	16-14, 15-8, 15-11

FLORIDA EIGHT TOURNAMENT

Jacksonville	W	15-5, 15-3, 15-11
Florida	L	3-15, 15-8, 15-6, 10-15, 8-15
Florida Tech	W	15-4, 15-0, 15-2
South Carolina	W	15-9, 15-12, 13-15, 11-15, 15-4
Virginia Tech	W	15-5, 15-9, 15-8
Florida A&M	W	15-2, 15-12, 15-6
Florida	W	15-3, 10-15, 15-9, 15-13
Southern Miss	W	15-7, 15-0, 15-5
Jacksonville	W	15-12, 15-3, 15-10
Tulane	L	15-1, 15-12, 11-15, 16-18, 13-15
South Florida	W	15-6, 15-4, 15-10
Virginia	W	15-10, 15-6, 15-12
SW Texas State	L	15-6, 12-15, 7-15, 11-15
Louisville	W	15-7, 15-12, 15-10
Cincinnati	W	15-12, 15-10, 7-15, 7-15, 15-8
Illinois-Chicago	W	15-10, 15-4, 15-5
Memphis State	W	15-7, 15-2, 15-9
Kentucky	L	13-15, 7-15, 4-15
Central Florida	W	15-4, 15-13, 15-4
Florida	L	15-8, 12-15, 11-15, 17-15, 9-15
Duke	W	15-12, 15-6, 11-15, 15-5
NC State	L	9-15, 15-11, 12-15, 15-3, 6-15
North Carolina	L	7-15, 9-15, 15-13, 3-15

METRO CONFERENCE TOURNAMENT

South Carolina	W	15-9, 15-4, 12-15, 15-8
Cincinnati	W	15-4, 15-12, 6-15, 15-11
Houston	L	15-7, 15-3, 11-15, 8-15, 11-15
Long Beach State	L	10-15, 17-15, 15-2, 9-15, 11-15

NCAA TOURNAMENT (1st Round)

Texas	L	6-15, 11-15, 9-15
-------	---	-------------------

Alabama-Birm.	W	15-2, 15-5, 15-1
Jacksonville	W	15-10, 15-11, 15-12
Texas-Arlington	L	4-15, 7-15, 11-15
Penn State	L	15-13, 13-15, 8-15, 5-15

FLORIDA EIGHT CLASSIC (2nd Place)

Florida International	W	15-0, 15-1, 15-1
South Florida	W	15-13, 15-5, 15-8
Florida	L	16-14, 11-15, 13-15, 14-16
Florida A&M	W	15-6, 15-6, 15-7
Georgia	W	15-8, 15-11, 12-15, 15-9
Florida	L	10-15, 7-15, 11-15
South Carolina	L	10-15, 13-15, 15-17
Virginia	W	17-15, 15-11, 15-8
Virginia Tech	W	15-6, 15-6, 15-7
Houston	L	15-1, 5-15, 15-3, 3-15, 4-15
Lamar	W	15-7, 10-15, 15-1, 15-4
Rice	W	12-15, 11-15, 15-6, 15-9, 15-2
Memphis State	W	13-15, 15-1, 9-15, 15-5, 15-13
Central Florida	W	15-8, 15-0, 15-1
Jacksonville	W	15-4, 15-8, 15-7
Tampa	W	15-13, 15-3, 15-8
South Florida	W	15-10, 12-15, 14-16, 15-13, 15-12
Florida	W	5-15, 15-3, 15-11, 15-10
Cincinnati	W	12-15, 15-13, 13-15, 15-13, 15-4
Louisville	W	15-7, 15-6, 15-5
William & Mary	W	15-3, 11-15, 15-10, 12-15, 15-10
South Florida	W	9-15, 15-5, 15-5, 12-15, 15-7
West Virginia	W	15-12, 15-8, 11-15, 14-16, 15-4
Southern Miss.	W	15-8, 15-6, 15-5
LSU	L	10-15, 9-15, 22-20, 10-15

KENTUCKY WILDCAT CLASSIC (1st Place)

Eastern Kentucky	W	15-9, 15-13, 15-4
Kentucky	W	15-10, 16-14, 13-15, 15-12
SW Texas State	W	10-15, 18-16, 15-9, 13-15, 15-1

METRO CONFERENCE TOURNAMENT (1st Place)

Southern Miss	W	15-9, 15-13, 15-4
South Carolina	W	15-8, 15-13, 15-6
Cincinnati	W	10-15, 15-10, 15-7, 15-9

NCAA TOURNAMENT (1st Round)

Colorado State	L	3-15, 5-15, 15-9, 7-15
----------------	---	------------------------





1989 (30-5)

HEAD COACH CECILE REYNAUD

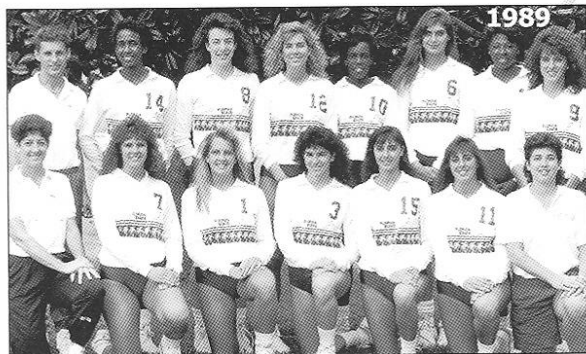

GEORGE WASHINGTON LABOR DAY FESTIVAL (2nd Place)

Northern Arizona	W	15-17, 15-4, 15-7, 15-3
Georgetown	W	15-6, 15-9, 15-4
Minnesota	L	8-15, 17-15, 7-15, 7-15
Duke	W	15-7, 15-7, 7-15, 13-15, 15-5
Minnesota	L	8-15, 13-15, 11-15
Florida	W	9-15, 15-12, 15-6, 13-15, 15-10

FLORIDA EIGHT CLASSIC (1st Place)

Florida International	W	15-2, 13-15, 15-8, 15-2
South Florida	W	15-13, 15-8, 7-15, 10-15, 15-13
Florida	W	15-12, 15-5, 15-4
Illinois State	W	12-15, 15-7, 12-15, 15-6, 15-9
Morehead State	W	15-4, 15-2, 15-11
Illinois State	W	15-11, 15-8, 2-15, 15-7
Kentucky	W	15-13, 6-15, 15-13, 11-15, 16-14
Tennessee	W	15-10, 16-14, 15-11
Florida A&M	W	15-6, 15-5, 15-2
Southern Miss	W	15-6, 15-6, 15-7
Tulane	W	15-4, 15-0, 11-15, 15-5
Jacksonville	W	15-1, 15-1, 15-2
Louisville	W	15-5, 15-10, 15-7
Cincinnati	W	15-8, 15-4, 8-15, 15-11
Purdue	W	15-12, 15-13, 15-13
South Alabama	W	15-8, 15-10, 15-9
South Florida	L	15-3, 5-15, 13-15, 12-15
Alabama-Birm	W	13-15, 15-6, 15-11, 15-10
Memphis State	W	14-16, 8-15, 15-11, 15-9, 15-11
Louisiana State	W	12-15, 15-9, 7-15, 15-5, 15-9
South Carolina	W	15-8, 15-4, 15-2
Virginia Tech	W	15-4, 15-9, 15-5
Florida	L	13-15, 15-9, 11-15, 10-15

KENTUCKY WILDCAT CLASSIC (1st Place)

Brigham Young	W	15-6, 15-17, 8-15, 15-11, 15-11
Kentucky	W	8-15, 6-15, 15-10, 15-5, 15-5

METRO CONFERENCE TOURNAMENT (1st Place)

Southern Miss	W	15-2, 15-3, 15-7
Louisville	W	15-2, 15-7, 15-9
Cincinnati	W	15-12, 15-4, 15-7

NCAA TOURNAMENT (1st Round)

California	L	15-11, 11-15, 13-15, 13-15
------------	---	----------------------------

1990 (25-10)

HEAD COACH CECILE REYNAUD

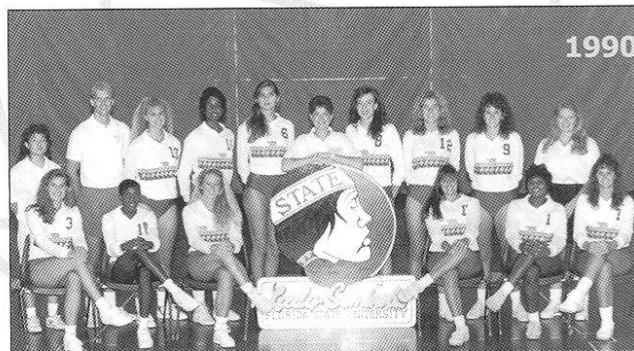

UNIVERSITY OF GEORGIA TOURNAMENT (2nd Place)

Alabama-Birm	W	15-7, 15-13, 15-11
Butler	W	13-15, 15-9, 15-10, 15-3
Georgia	L	15-10, 15-12, 11-15, 8-15, 14-16
Eastern Washington	W	9-15, 15-5, 15-3, 15-3
Southern Miss	W	15-8, 15-9, 15-5

FLORIDA CLASSIC (1st Place)

South Florida	W	15-5, 15-11, 15-5
Florida	L	11-15, 16-14, 11-15, 15-5, 12-15
Florida International	W	16-14, 15-9, 15-1
Georgia Southern	W	15-2, 15-1, 15-7

COLORADO CLASSIC (4th Place)

Wyoming	L	16-14, 11-15, 15-6, 2-15, 13-15
Loyola-Marymount	L	7-15, 15-9, 4-15, 15-13, 6-15
Colorado	L	4-15, 5-15, 15-9, 5-15
SW Texas State	W	15-8, 15-6, 15-6
Texas	L	8-15, 15-11, 9-15, 15-9, 5-15
Tulane	W	15-8, 15-7, 15-12
Virginia Tech	W	15-4, 15-4, 15-5
South Carolina	W	15-5, 15-8, 15-6
South Florida	W	11-15, 15-10, 15-4, 15-12
Florida	W	15-12, 10-15, 15-4, 15-12
Memphis State	L	16-14, 15-11, 8-15, 8-15, 11-15
Florida A&M	W	15-1, 15-2, 15-4
Baylor	W	15-5, 15-7, 15-4
Florida International	W	15-10, 15-4, 15-3
Auburn	W	15-7, 15-6, 15-3
Jacksonville	W	15-4, 15-2, 15-7
Georgia	W	15-4, 15-6, 15-12
Florida	W	15-5, 15-6, 15-12
Cincinnati	W	15-8, 14-16, 15-4, 15-17, 15-9
Louisville	W	15-13, 15-3, 15-13

FLORIDA STATE CLASSIC (2nd Place)

Fresno State	L	15-7, 11-15, 4-15, 15-17
George Washington	W	15-2, 16-18, 15-6, 3-15, 15-3
Houston	W	15-6, 12-15, 15-10, 15-4

METRO CONFERENCE TOURNAMENT (3rd Place)

Virginia Tech	W	15-11, 15-9, 15-4
Louisville	L	15-3, 6-15, 14-16, 15-10, 14-16

NCAA TOURNAMENT (1st Round)

Kentucky	L	12-15, 10-15, 15-10, 10-15
----------	---	----------------------------



1991 (16-15)

HEAD COACH CECILE REYNAUD

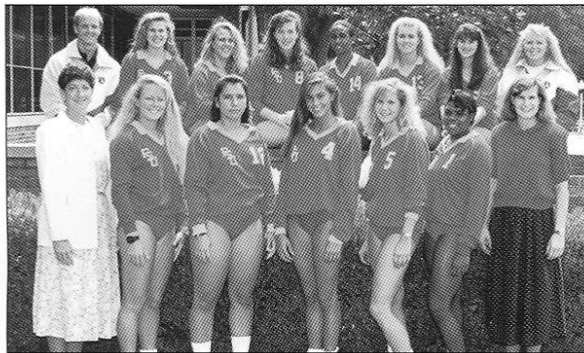

Northeast Louisiana	W	15-3, 15-2, 15-11
Central Florida	W	15-10, 15-1, 15-7

ANTEATER INVITATIONAL, IRVINE, CA (2nd Place)

Loyola Marymount	W	18-16, 13-15, 20-18, 17-15
Idaho	W	16-14, 15-2, 15-6
UC-Irvine	L	18-16, 15-13, 13-15, 8-15, 13-15

FLORIDA 4 TOURNAMENT (2nd Place)

Florida	L	12-15, 5-15, 12-15
Florida International	W	15-6, 15-9, 15-7
South Florida	W	15-9, 15-13, 15-3
Virginia	W	15-13, 6-15, 15-10, 15-6
Rice	W	15-3, 15-8, 15-11
Jacksonville	W	15-8, 15-6, 15-12
Texas A&M	W	15-7, 15-11, 11-15, 15-8
Houston	L	8-15, 7-15, 15-13, 3-15
Florida A&M	W	15-1, 15-8, 15-3
NC State	L	11-15, 15-4, 15-12, 11-15, 9-15
North Carolina	L	13-15, 7-15, 13-15
SW Texas State	W	15-13, 15-11, 15-13
Maryland	L	12-15, 8-15, 15-1, 17-15, 16-18
Duke	L	16-14, 6-15, 15-12, 14-16, 13-15
Georgia	L	13-15, 15-13, 15-17, 15-12, 13-15
Hofstra	W	15-3, 15-5, 9-15, 15-8
William & Mary	L	13-15, 15-13, 15-17, 15-12, 13-15
Clemson	W	15-12, 15-9, 15-9
Georgia	L	9-15, 12-15, 1-15
Georgia Tech	L	13-15, 7-15, 15-7, 15-4, 11-15

FLORIDA STATE CLASSIC (3rd Place)

Pittsburgh	L	13-15, 3-15, 15-9, 2-15
Alabama-Birm	L	15-11, 8-15, 15-4, 13-15, 12-15
Temple	W	15-1, 15-11, 15-6
Florida	L	5-15, 11-15, 5-15

ACC TOURNAMENT (3rd Place)

North Carolina	W	15-7, 15-6, 15-6
Virginia	L	11-15, 9-15, 16-14, 6-15

1992 (26-8)

HEAD COACH CECILE REYNAUD



GATOR INVITATIONAL

Georgia State	W	15-7, 15-2, 15-3
South Florida	W	15-3, 15-11, 15-10
Florida	L	5-15, 6-15, 5-15

FLORIDA STATE CLASSIC

Minnesota	L	15-12, 14-16, 5-15, 5-15
Minnesota	W	15-7, 13-15, 13-15, 15-13, 15-6
McNeese State	W	15-6, 15-3, 15-12

SOUTH FLORIDA TOURNAMENT

Georgetown	W	15-8, 15-11, 15-5
Alabama	W	15-10, 15-12, 15-3
South Florida	W	15-6, 15-4, 16-14
Houston	W	11-15, 15-13, 11-15, 15-6, 15-8
Texas A&M	W	15-7, 15-8, 16-14
Jacksonville	W	15-7, 15-3, 15-7
Duke	L	6-15, 13-15, 15-12, 3-15
North Carolina	W	15-8, 15-11, 15-8

NOTRE DAME CLASSIC

Notre Dame	L	15-12, 5-15, 15-7, 1-15, 15-17
Long Beach State	L	15-11, 2-15, 9-15, 11-15
Pittsburgh	W	15-6, 12-15, 9-15, 15-10, 15-11
Florida A&M	W	15-2, 15-5, 15-1
Georgia Tech	W	15-12, 12-15, 15-6, 7-15, 15-12
South Alabama	W	15-5, 15-10, 15-3
Clemson	W	15-8, 15-7, 15-4

HOFSTRA CLASSIC

Syracuse	W	15-10, 15-10, 15-12
Hofstra	W	15-5, 15-11, 15-5
LaSalle	W	15-6, 15-1, 15-8
Maryland	W	15-13, 6-15, 15-9, 15-13
Virginia	W	15-9, 15-7, 15-3
William & Mary	W	15-10, 12-15, 15-1, 15-10
Central Florida	W	15-10, 15-2, 15-3
NC State	W	15-6, 15-5, 15-11
Florida	L	8-15, 8-15, 11-15

ACC TOURNAMENT

Virginia	W	15-7, 15-3, 15-4
Maryland	W	8-15, 15-8, 12-15, 15-10, 15-8
Duke	L	9-15, 15-9, 15-11, 11-15, 11-15

NCAA CHAMPIONSHIP (1st Round)

Florida	L	9-15, 3-15, 10-15
---------	---	-------------------



VOLLEYBALL

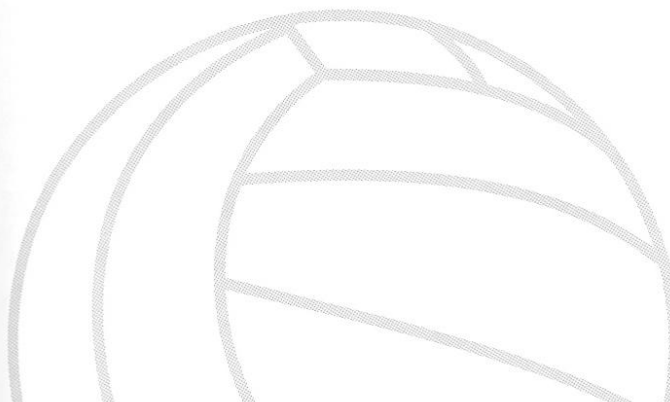



VOLLEYBALL

1994 (17-16)

HEAD COACH CECILE REYNAUD



1993 (24-10)

HEAD COACH CECILE REYNAUD



Southern Illinois	W	15-7, 15-4, 15-6
Iowa	L	8-15, 6-15, 11-15
Southern Illinois	W	9-15, 15-5, 15-10, 15-7

VOLLEYBALL MONTHLY INVITATIONAL

Louisiana State	L	12-15, 15-12, 15-5, 13-15, 13-15
Penn State	L	4-15, 3-15, 10-15
UCLA	L	4-15, 6-15, 4-15
Florida	L	8-15, 12-15, 2-15

FLORIDA STATE CLASSIC

Auburn	W	15-6, 15-4, 15-3
South Florida	W	13-15, 15-8, 15-10, 12-15, 15-10
SW Missouri State	L	16-14, 0-15, 6-15, 7-15
Florida	W	15-0, 8-15, 4-15, 15-13, 15-13

LSU TOURNAMENT

LSU	W	15-12, 15-4, 10-15, 15-7
Loyola Marymount	W	15-12, 12-15, 15-2, 15-10
Southern Miss	W	15-6, 15-3, 15-8
Texas A&M	L	13-15, 13-15, 16-14, 11-15
Houston	W	15-11, 15-9, 15-2
Rice	W	15-10, 15-9, 8-15, 15-10
Clemson	W	15-7, 16-14, 8-15, 12-15, 15-11
Georgia Tech	W	15-8, 15-6, 15-9
Jacksonville	W	15-7, 13-15, 15-7, 15-3
NC State	W	15-12, 15-8, 15-13
NC State	W	15-3, 15-7, 15-8
Arkansas State	W	15-3, 15-9, 15-2
Florida Atlantic	W	15-8, 15-6, 15-4
Virginia	W	15-9, 15-5, 15-10
Maryland	L	13-15, 14-16, 14-16
Duke	L	13-15, 15-11, 9-15, 13-15
North Carolina	W	15-13, 8-15, 15-4, 15-12
Virginia	W	15-6, 15-8, 15-12
Maryland	W	15-9, 15-12, 15-11
Georgia Tech	L	8-15, 10-15, 15-9, 12-15
Clemson	L	4-15, 10-15, 4-15
Florida	L	6-15, 11-15, 14-16
Duke	L	3-15, 12-15, 6-15
North Carolina	W	15-10, 15-12, 13-15, 15-12
Troy State	W	15-6, 15-5, 15-3

ACC TOURNAMENT

North Carolina	W	15-13, 15-3, 15-7
Clemson	W	17-15, 15-12, 15-7
Duke	L	6-15, 6-15, 5-15

NCAA TOURNAMENT (1st Round)

DePaul	W	15-8, 7-15, 15-10, 15-13
--------	---	--------------------------

NCAA TOURNAMENT (2nd Round)

Pacific	L	6-15, 17-15, 6-15, 9-15
---------	---	-------------------------

MINNESOTA CLASSIC

DePaul	W	15-11, 11-15, 14-16, 17-15, 15-4
Fresno State	L	15-7, 13-15, 9-15, 14-16
Minnesota	L	3-15, 6-15, 10-15
Duke	L	4-15, 6-15, 10-15
North Carolina	L	11-15, 15-8, 12-15, 15-12, 15-17
Clemson	W	13-15, 15-5, 15-4, 10-15, 15-11
Georgia Tech	L	14-16, 7-15, 1-15
North Carolina St.	W	14-16, 15-5, 15-13, 15-13
North Carolina St.	W	15-12, 15-11, 15-5
Florida Atlantic	W	15-7, 15-2, 15-7
Jacksonville	W	15-1, 15-3, 15-10
Maryland	L	15-7, 13-15, 11-15, 7-15
Virginia	W	15-6, 15-6, 15-9
Notre Dame	W	15-10, 8-15, 17-15, 15-12
Duke	L	4-15, 9-15, 7-15
North Carolina	W	15-7, 15-13, 15-12
Florida	W	15-9, 15-13, 15-12
Maryland	W	15-10, 3-15, 16-14, 15-12
Virginia	W	15-8, 15-12, 4-15, 14-16, 20-18
Clemson	L	6-15, 3-15, 5-15
Georgia Tech	L	14-16, 7-15, 1-15
Central Florida	W	15-5, 15-17, 15-13, 15-13

ACC TOURNAMENT

Maryland	W	16-14, 15-6, 5-15, 15-12
Duke	L	8-15, 7-15, 8-15

GEORGIA HOLIDAY CLASSIC

South Florida	W	11-15, 16-14, 15-6, 15-7
Georgia	L	8-15, 15-5, 6-15, 6-15



VOLLEYBALL

1996 (12-19)

HEAD COACH CECILE REYNAUD



Florida Atlantic	W	15-5, 15-9, 15-7
Florida Atlantic	W	15-1, 15-7, 15-3

PURDUE INVITATIONAL

Southern Illinois	L	11-15, 15-9, 15-11, 8-15, 10-15
Miami (Ohio)	L	13-15, 10-15, 14-16
Purdue	L	11-15, 15-6, 9-15, 4-15
Jacksonville	W	13-15, 15-1, 15-6, 15-9

FLORIDA CLASSIC

Florida	L	3-15, 11-15, 0-15
UCLA	L	2-15, 9-15, 13-15
Ball State	L	7-15, 8-15, 8-15
Maryland	L	5-15, 4-15, 4-15
Virginia	L	15-13, 13-15, 9-15, 5-15
Clemson	L	15-7, 15-8, 12-15, 10-15, 17-19
Georgia Tech	L	11-15, 12-15, 15-11, 12-15
Auburn	L	3-15, 8-15, 12-15
Duke	L	9-15, 10-15, 10-15
Wake Forest	W	10-15, 15-9, 15-6, 15-9
Clemson	L	13-15, 16-14, 14-16, 5-15
Georgia Tech	L	4-15, 15-9, 6-15, 6-15
North Carolina	W	15-11, 16-14, 6-15, 15-8
NC State	W	9-15, 7-15, 15-10, 15-10, 15-12
North Carolina	W	10-15, 15-8, 9-15, 15-7, 15-10
NC State	W	15-11, 8-15, 15-13, 15-6
Jacksonville	W	15-3, 16-14, 15-2
Wake Forest	W	15-12, 15-8, 15-7
Duke	L	15-13, 13-15, 5-15, 11-15
Virginia	L	15-7, 11-15, 5-15, 10-15
Maryland	L	3-15, 12-15, 16-14, 13-15
Florida	L	11-15, 11-15, 8-15
Georgia	W	3-15, 2-15, 16-14, 15-12, 16-14
Troy State	W	15-1, 15-9, 15-6

ACC TOURNAMENT

Georgia Tech	L	8-15, 12-15, 8-15
--------------	---	-------------------

1995 (11-19)

HEAD COACH CECILE REYNAUD

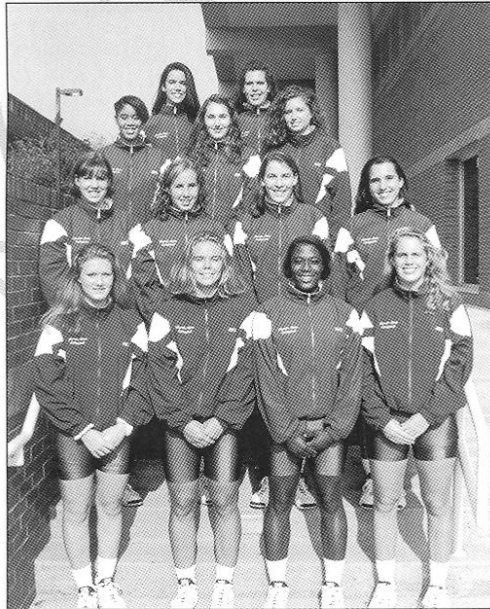

SOUTH FLORIDA CLASSIC

Tennessee Tech	W	15-5, 15-7, 7-15, 15-8
Memphis	W	15-10, 15-1, 15-10
South Florida	L	15-13, 8-15, 3-15, 5-15
Jacksonville	W	15-2, 15-4, 15-7

RHODE ISLAND CLASSIC

Rhode Island	L	14-16, 3-15, 2-15
Washington	L	1-15, 14-16, 5-15
George Mason	L	11-15, 7-15, 9-15
College of Charleston	W	15-5, 15-8, 15-10
Houston	L	13-15, 15-12, 9-15, 3-15
Georgia Tech	L	4-15, 16-14, 6-15, 13-15
Clemson	L	3-15, 15-13, 7-15, 16-18
Duke	L	1-15, 7-15, 12-15
NC State	L	15-11, 5-15, 15-9, 11-15, 11-15
Georgia Tech	L	11-15, 14-16, 9-15
Clemson	L	16-14, 1-15, 9-15, 15-9, 3-15
Florida	L	15-12, 5-15, 10-15, 6-15
North Carolina	W	8-15, 15-10, 15-11, 10-15, 17-15
North Carolina	L	13-15, 15-13, 15-5, 5-15, 10-15
Jacksonville	W	15-8, 12-15, 15-9, 15-6
New Orleans	W	15-11, 15-07, 15-3
Virginia	W	13-15, 15-8, 15-10, 15-13
Maryland	L	5-15, 5-15, 11-15
Florida	L	4-15, 3-15, 2-15
NC State	L	16-18, 12-15, 8-15
Duke	L	10-15, 5-15, 9-15
South Alabama	W	15-11, 15-4, 15-8
Virginia	W	15-9, 15-11, 15-12
Maryland	L	15-5, 13-15, 11-15, 7-15

ACC TOURNAMENT

Clemson	W	15-8, 6-15, 6-15, 16-14, 15-13
Maryland	L	9-15, 11-15, 3-15



1997 (25-9)

HEAD COACH CECILE REYNAUD



FLORIDA STATE CLASSIC

Boston College	W	15-7, 15-4, 15-11
Mississippi State	W	15-5, 15-12, 15-8
Purdue	W	15-13, 15-7, 15-4

MICHIGAN ALLSPORT CLASSIC

Michigan	W	7-15, 15-5, 15-6, 15-12
Montana	W	15-8, 15-3, 15-8
Eastern Michigan	W	15-13, 15-10, 15-5
Georgia Southern	W	15-5, 15-0, 15-3
Florida Atlantic	W	15-3, 15-3, 15-7
Georgia State	W	15-11, 15-4, 15-6

FLORIDA ATLANTIC TOURNAMENT

Florida International	W	15-9, 15-5, 15-4
Florida Atlantic	W	15-3, 15-7, 15-6
Mercer	W	15-9, 15-7, 15-7
Florida	L	11-15, 11-15, 10-15
North Carolina	L	13-15, 6-15, 6-15
North Carolina State	W	15-5, 15-8, 15-3
Clemson	W	15-13, 14-16, 15-4, 15-13
Georgia Tech	W	15-12, 15-9, 9-15, 16-14
Virginia	W	15-8, 6-15, 15-6, 15-9
Maryland	L	15-8, 8-15, 7-15, 12-15
South Alabama	W	15-4, 15-3, 15-7
Duke	L	7-15, 15-8, 13-15, 11-15
Wake Forreest	W	11-15, 15-12, 15-6, 15-4
Georgia Tech	L	13-15, 15-8, 9-15, 7-15
Clemson	W	5-15, 15-6, 15-5, 20-18
North Carolina	W	15-12, 9-15, 15-10, 15-13
North Carolina State	W	15-3, 10-15, 15-12, 15-6
Florida	L	7-15, 5-15, 1-15
Maryland	L	13-15, 9-15, 15-10, 8-15
Virginia	W	15-0, 15-6, 15-6
Wake Forreest	W	15-3, 15-10, 15-2
Duke	W	13-15, 15-7, 15-7, 14-16, 15-10

ACC TOURNAMENT

Virginia	W	15-9, 9-15, 17-15, 13-15, 15-8
Georgia Tech	L	14-16, 10-15, 15-5, 6-15

NCAA TOURNAMENT

South Florida	L	15-8, 4-15, 13-15, 15-7, 9-15
---------------	---	-------------------------------

1998 (25-11)

HEAD COACH CECILE REYNAUD

FLORIDA STATE CLASSIC

SE Louisiana	W	15-7, 15-11, 15-5
Fla International	W	15-10, 15-9, 15-5
Northern Iowa	W	15-11, 15-5, 8-15, 12-15, 15-12
Central Florida	W	15-6, 15-9, 15-6

USF CLASSIC

South Florida	W	15-11, 15-7, 15-6
Cal-Berkeley	W	16-14, 15-8, 15-10
Utah State	W	6-15, 15-4, 16-14, 15-12

UCSB/BELLOMO CLASSIC

UC Santa Barbara	L	13-15, 17-19, 10-15
Long Beach State	L	7-15, 5-15, 4-15
Pepperdine	L	13-15, 8-15, 15-11, 11-15
Santa Clara	W	15-2, 15-9, 17-15
Florida	L	15-5, 8-15, 11-15, 10-15
Clemson	L	5-15, 13-15, 15-6, 17-15, 13-15
Georgia Tech	L	12-15, 8-15, 15-8, 5-15
Jacksonville	W	3-0 15-4, 15-5, 15-8
Wake Forest	W	7-15, 15-12, 3-15, 15-11, 15-7
Duke	W	15-8, 15-7, 15-9
North Carolina	L	15-6, 7-15, 11-15, 8-15
NC State	W	15-5, 15-13, 15-13
Florida A&M	W	15-2, 15-6, 15-1
Virginia	W	15-1, 15-12, 15-5
Maryland	W	15-12, 15-2, 15-10
Duke	W	15-13, 15-12, 15-4
Wake Forest	W	15-11, 15-10, 15-6
Georgia Tech	W	15-6, 16-14, 15-11
Clemson	W	15-9, 15-5, 11-15, 15-11
Florida	L	7-15, 12-15, 15-17
NC State	W	15-5, 15-4, 15-10
North Carolina	W	15-0, 12-15, 8-15, 15-6, 15-13
Jacksonville	W	15-6, 13-15, 15-3, 15-8
Maryland	L	12-15, 15-9, 15-5, 13-15, 14-16
Virginia	L	7-15, 15-2, 15-11, 1-15, 19-21

ACC TOURNAMENT

Wake Forest	W	15-6, 15-11, 15-11
Virginia	W	15-10, 15-12, 15-9
North Carolina	W	15-8, 15-1, 15-10

NCAA TOURNAMENT

Northern Illinois	L	15-10, 11-15, 10-15, 12-15
-------------------	---	----------------------------

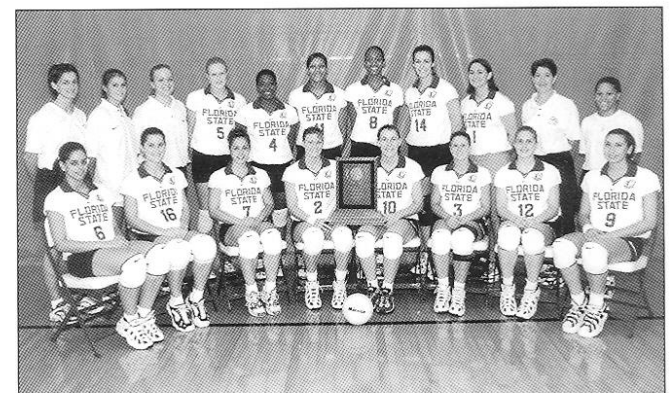

VOLLEYBALL



RULES OF THE GAME

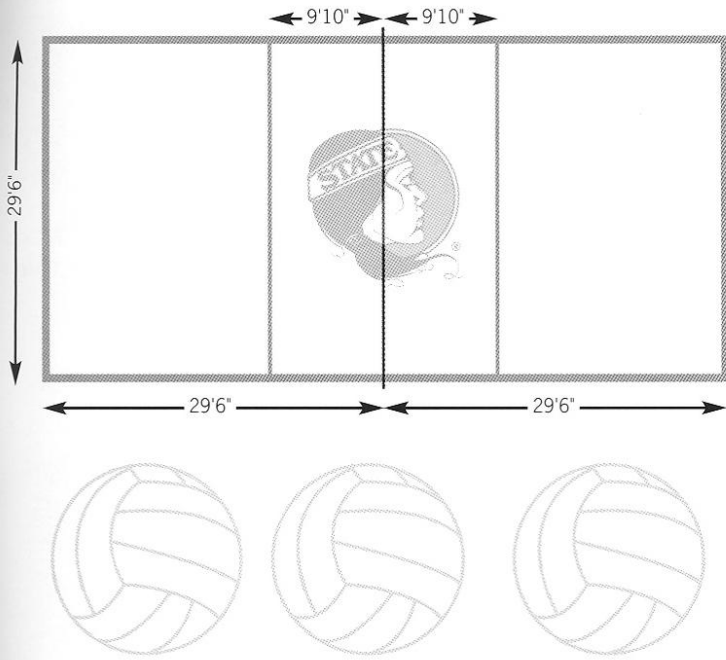

TERMS

LINE SHOT: A ball spiked along an opponent's sideline, closest to the hitter and outside the block.

ROOF: To block a spike, usually straight down for a point.

PANCAKE: A one-hand floor defensive technique where the hand is extended and slid along the floor palm down while the player dives or extension rolls, so that the ball bounces off the back of the hand.

POWER ALLEY: A cross-court hit traveling away from the spiker to the farthest point of the court.

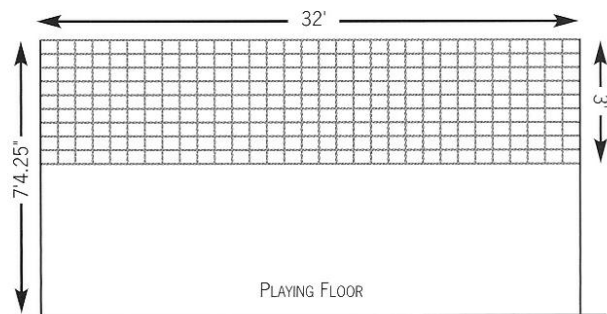

VOLLEYBALL

OFFICIAL SIGNALS

Some of the signals of the officials are fairly obvious: index finger raised to indicate a point scored; arm extended to show "side out," or change service.

Other signals indicate how various rule infractions that cause either side out or a point to be scored by the serving team. Here are the signals for the most common infractions:



Raising Palm Up: Held, thrown, lifted or carried ball; ball held up against the net. Contact must be very brief. The ball must be struck in such a way that there is no more than momentary contact with any one part of the body.



Raising Two Fingers: Double Hit. A player commits a violation when the ball makes two successive contacts with any part of the body — unless the first of those contacts was either a legal block or the attempt to make the first team hit of a ball coming from the opponents.



Three Fingers: Ball contacted more than three times in returning the ball to the opponent's area. A legal block does not count as one of the three allowed hits. However, a ball touching the ceiling on the defending team's side of the net counts as one of the three allowed hits.



Brushing Hand Over Fingertips: Ball was touched before landing out of bounds. Also used to signal that ball was touched in attempted block and may be hit three more times without penalty.



Illegal Attacker: Back row player hits ball to opposing side from within the attack area (in front of three-meter attack line) and from above the height of the net. Also illegal attack of serve: hitting the ball before it has clearly passed the plane of the net.

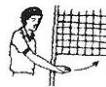

Sweeping Motion Under Net: Touching the floor across the center line with a part of the body other than the feet. A foot or feet may cross if some part of the encroaching foot or feet remains on or above the line.



Line Foul: The server was in contact with the end line or the court at the instant she contacted the ball.



Wrong Server Or Player Out Of Position: When the ball is contacted for the serve, placement of players must conform to the service order on the score sheet. In both front- and back-row, outside players must be closer to their respective sidelines than the center player. No back-row player may be as near to the net as the corresponding front-row player.



Moving Palm Over The Top Of The Net: Player reached over net in a way not permitted by the rules. Other than in blocking, players may not make initial contact with the ball on the opponents side of the net. However, after contacting the ball in an attack hit, a player may follow through over the net, providing she doesn't touch the net. Touching the net is never permissible and is signaled by the official's touching the net on the side of the offender.

PHOTO SPEED CHART



DR. CECILE REYNAUD
25th Season
SW Missouri State, 1975
Head Coach



JENNIFER ANDERSON
5'9" • Freshman
Minier, Illinois
Setter

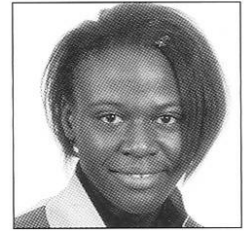

MARTHA HAMILTON
6'0" • Sophomore
Scarborough, Ontario,
Canada
Outside Hitter



KRISTIN FRYE
6'0" • Sophomore
Ft. Wayne, Indiana
Middle Hitter/Outside Hitter

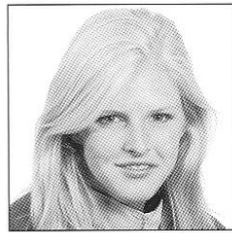

ELIZABETH POUND
6'1" • Junior
Neptune Beach, FL
Middle Hitter



LUANA RUIZ AZEVEDO
5'10" • Junior
Sao Jose dos Campos, Brazil
Defensive Specialist/
Outside Hitter



CERINA PELE
5'10" • Freshman
Gardena, California
Outside Hitter



NORISHA CAMPBELL
6'4" • Junior
Universal City, Texas
Middle Hitter



JENNIFER WERRICK
6'0" • Senior
Lakeland, Florida
Outside Hitter

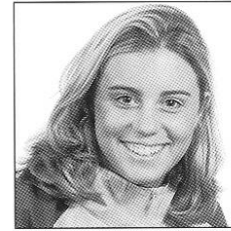

JAMIE HIBBARD
5'8" • Sophomore
Ft. Wayne, Indiana
Setter



MARIE PERSSON
6'1" • Junior
Jacksonville, Florida
Outside Hitter

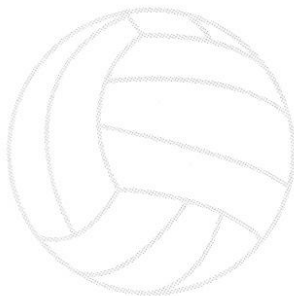

ALEXANDRA SEVILLANO
5'8" • Sophomore
Clearwater, Florida
Defensive Specialist/
Outside Hitter



ERICA BUNCH
6'2" • Sophomore
Crawfordville, Florida
Outside Hitter



DAWN HOUGH
6'2" • Sophomore
Brandon, Florida
Middle Hitter



VOLLEYBALL



F L O R I D A S T A T E

F L O R I D A S T A T E



V O L L E Y B A L L

V O L L E Y B A L L





2000 Florida State Volleyball Team

2000 SCHEDULE

Florida State Tournament

Fri.	Sept. 1	Southern Miss.	12:00pm	Tallahassee, FL
Fri.	Sept. 1	Florida Atlantic	7:00pm	Tallahassee, FL
Sat.	Sept. 2	Charleston Southern	12:00pm	Tallahassee, FL
Sat.	Sept. 2	Illinois	7:00pm	Tallahassee, FL
Mon.	Sept. 4	Alabama	7:00pm	Tallahassee, FL

Ball State Tournament

Fri.	Sept. 8	S.E. Missouri State	6:00pm	Muncie, IN
Sat.	Sept. 9	UTEP	1:00pm	Muncie, IN
Sat.	Sept. 9	Ball State	9:00pm	Muncie, IN
Wed.	Sept. 13	Jacksonville	7:00pm	Tallahassee, FL

Lady Seminole Classic

Fri.	Sept. 15	Samford	2:00pm	Tallahassee, FL
Fri.	Sept. 15	Notre Dame	7:30pm	Tallahassee, FL
Sat.	Sept. 16	Florida A&M	1:30pm	Tallahassee, FL
Tues.	Sept. 19	Central Florida	7:00pm	Tallahassee, FL
Fri.	Sept. 22	Maryland	5:00pm	College Park, MD
Sat.	Sept. 23	Virginia	3:00pm	Charlottesville, VA
Tues.	Sept. 26	Florida	7:00pm	Tallahassee, FL

Fri.	Sept. 29	NC State	7:30pm	Tallahassee, FL
Sun.	Oct. 1	North Carolina	1:00pm	Tallahassee, FL
Fri.	Oct. 6	Wake Forest	7:00pm	Winston-Salem, NC
Sat.	Oct. 7	Duke	7:30pm	Durham, NC
Wed.	Oct. 11	Florida A&M	7:00pm	Tallahassee, FL
Fri.	Oct. 13	Georgia Tech	7:00pm	Tallahassee, FL
Sat.	Oct. 15	Clemson	1:00pm	Tallahassee, FL
Fri.	Oct. 20	North Carolina	7:00pm	Chapel Hill, NC
Sat.	Oct. 21	NC State	5:00pm	Raleigh, NC
Fri.	Oct. 27	Virginia	7:30pm	Tallahassee, FL
Sun.	Oct. 29	Maryland	1:00pm	Tallahassee, FL
Fri.	Nov. 3	Wake Forest	7:00pm	Tallahassee, FL
Sun.	Nov. 5	Duke	1:00pm	Tallahassee, FL
Fri.	Nov. 10	Georgia Tech	7:00pm	Atlanta, GA
Sat.	Nov. 11	Clemson	6:00pm	Clemson, SC
Thu.	Nov. 16	ACC Tournament	TBA	Winston-Salem, NC
Fri.	Dec. 1	NCAA 1st & 2nd Rounds	TBA	TBA
Fri.	Dec. 8	NCAA Regionals	TBA	TBA
Thu.	Dec. 14	NCAA Semi-finals and Finals	TBA	Richmond, VA

Home games highlighted in garnet