

30
WOMEN'S ATHLETICS
Florida State University
1968 • 1998

1998 LADY SEMINOLE
VOLLEYBALL



1998 TEAM TRAVEL HEADQUARTERS

SOUTH FLORIDA TOURNAMENT

Sept. 10-12
Embassy Suites
3705 Spectrum Blvd.
Tampa, FL 33612
(813) 977-7066
Fax (813) 977-7933

DUKE

Oct. 22-23
The Regal
2800 Campus Walk Avenue
Durham, NC 27705
(919) 383-8575
Fax (919) 383-8495

SANTA BARBARA TOURNAMENT

Sept. 17-19
Best Western South Coast Inn
5620 Calle Real
Goleta, CA 93117
(805) 967-3200
Fax (805) 683-4466

WAKE FOREST

Oct. 24
The Adam's Mark Hotel
425 N. Cherry Street
Winston-Salem, NC 27101
(336) 725-2258
Fax (336) 721-2240

CLEMSON

Sept. 25-26
Comfort Inn
Hwy. 123 & 76
PO Box 1496
Clemson, SC 29633
(864) 653-3600
Fax (864) 654-3123

MARYLAND

Nov. 12-13
Holiday Inn Beltsville
4095 Powder Mill Road
Beltsville, MD 20705
(301) 937-4422
Fax (301) 937-4455

NORTH CAROLINA & NC STATE

Oct. 8-10
Browncastle Hotel
1707 Hillsborough Street
Raleigh, NC 27605
(919) 828-0811
Fax (919) 834-0904

VIRGINIA

Nov. 14
Hampton Inn
2035 India Road
Charlottesville, VA 22901
(804) 978-7888
Fax (804) 973-0436

ACC TOURNAMENT (at Maryland)

Nov. 18-Nov. 21
Club Hotel by Doubletree
9100 Basil Court
Largo, MD 20774
(301) 773-0700
Fax (301) 772-2016

CREDITS

Editor: Tina Thomas, Assistant Sports Information Director
Writing and Research: David Peters, Ed Rosenberg
Photography: FSU Photo Lab, Jeff Gage, Ross Obley, FSU Volleyball Team, Lance Rothstein and Billy Vizzini and D.D. Garbarino of Seminole Productions.

Design: Marsiglio & Murphy Design Group, Inc.
Printing: Rapid Press, Tallahassee, Fla.

COVER ACTION

From left: Holly Schneider, Fiona Bolten, Susan Hawks

MEDIA INFORMATION

GENERAL INFORMATION

Practice throughout the season will be from 3:00 to 6:00 pm daily. Practices are open to the media and the public. Days and times are subject to change without notice.

INTERVIEW POLICY

Players and coaches are available for interviews throughout the week daily. All interview requests are to be made through the Sports Information office, preferably with a 24 hour notice. On match days, the requested players and coach will be made available approximately 10 minutes following the match.

SERVICES

Florida State University utilizes the ACC Faxback system to keep results, statistics and releases updated. Information may also be obtained by accessing the Florida State University web site at www.seminoles.com. Any other requests may be made through the Sports Information Office. Tina

Thomas and David Peters will serve as the contacts for the volleyball team and can be reached at (850) 644-1403 (PETERS) or (850) 644-1065 (THOMAS).

ACC FAXBACK

To access the ACC Faxback, dial (336) 854-5859 from the handset of your fax machine. Proceed by pressing 1 twice, then enter the document number you wish to order followed by the pound key. Once your order has been confirmed you will be asked to press the start button on your fax machine.

ACC Weekly Release 5850

(The ACC will post a weekly release for volleyball each Tuesday during the season. The release will reflect the statistics and records of each team through the previous Sunday.)

| | |
|-------------------------------|--------------|
| ACC Schedule | 5854 |
| Florida State Release | 31850 |
| Florida State Roster | 31851 |
| Last Box Score | 31852 |
| Florida State Schedule | 31854 |

TABLE OF CONTENTS

| | |
|--------------------------------|------|
| 1998 Outlook | 2 |
| 1998 Roster | 4 |
| Biographies | 6-21 |
| This is Tallahassee, FSU | 22 |
| This is FSU Volleyball | 26 |
| FSU Hall of Fame | 28 |
| Tully Gymnasium | 29 |
| Support Services | 30 |
| 30th Year Celebration | 32 |
| Life Skills | 34 |
| NCAA Information | 35 |
| 1997 Season Review | 36 |
| 1997 Results, Statistics | 38 |
| FSU By the Numbers | 40 |
| Honor Roll | 41 |
| ACC Information | 42 |
| FSU Volleyball History | 44 |
| Famous Alumnae | 46 |
| All-Time Letterwinners | 48 |
| Series Records | 49 |
| 1998 Opponents | 50 |
| Individual Records | 54 |
| Team Records | 56 |
| Individual Leaders | 57 |
| Yearly Records | 58 |
| Speed Chart | IBC |

This document is available in alternative format upon request for persons with print related disabilities. Contact the ADA office, 301 Westcott Administration Building, for more information.

THE UNIVERSITY

Location Tallahassee, FL
 Founded 1857
 Enrollment 30,519
 President Talbot "Sandy" D'Alemberte
 Nickname Seminoles
 Colors Garnet and Gold
 Symbols Chief Osceola and Renegade
 Volleyball Facility Tully Gymnasium (2,500)
 Press Row Phone (850) 644-0586

THE ATHLETIC DEPARTMENT

National Affiliation NCAA Division I
 Conference Atlantic Coast
 Director of Athletics Dave Hart, Jr.
 Senior Associate AD Charlie Carr
 Senior Women's Administrator Kim Record

SPORTS INFORMATION

Director Rob Wilson
 Volleyball SIDs David Peters and Tina Thomas
 Office Phone (850) 644-1403
 Office Fax (850) 644-3820
 Office Email tthomas@mailier.fsu.edu
 Thomas' home phone (850) 514-3351
 Fax on Demand ACC FaxBack (910) 854-5859
 Release 31850, Schedule/Roster 31854
 FSU Athletics Web Site www.seminoles.com
 Mailing Address P.O.Box 2195
 Tallahassee, FL 32316
 Overnight Address Moore Athletic Center
 Pensacola Street and Stadium Drive
 Tallahassee, FL 32306

THE LADY SEMINOLES

Team History 30 seasons
 All-Time ACC Record (7 seasons) 51-49
 1997 Record 25-9 (.735)
 1997 ACC Record 11-5 (.688)
 Starters Returning 7
 (Fiona Bolten, Sr, S; Susan Hawks, Sr, MH; Kate Hemlepp, So, OH; LaToya (Presberry) Washington, Sr, OH; Holly Schneider, Sr, OH; Aisha Thornton, Jr, MH; Jennifer Werrick, So, OH)
 Starters Lost 0
 Letterwinners Returning 10
 Letterwinners Lost 3
 Newcomers Luana Ruiz Azevedo, Fr, 5'10", OH; Norisha Campbell, Fr, 6'4", MH; Melissa Crews, Fr, 5'9", DS; Elizabeth Pound, Fr, 6'1", MH

THE COACHES AND STAFF

Head Coach Dr. Cecile Reynaud
 Alma Mater SW Missouri State '75
 Career Record 564-269 (.677), 22 yrs
 Record at FSU 564-269 (.677), 22 yrs
 Reynaud's Phone (850) 644-3796
 Reynaud's Email breynaud@mailier.fsu.edu
 Assistant Coaches Sherry Clouet (FSU '93) and Amy Bambenek (Coastal Carolina '98)
 Clouet's Phone (850) 644-1896
 Bambenek's Phone (850) 644-1895
 Volleyball Secretary Jill Hoomes
 Office Phone (850) 644-3003
 Strength Coach Ron Miller
 Trainer Inga George
 Manager Dana Myers
 Academic Advisor Amy White

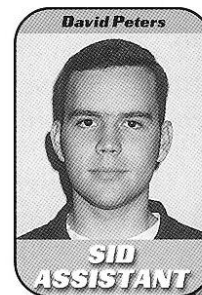
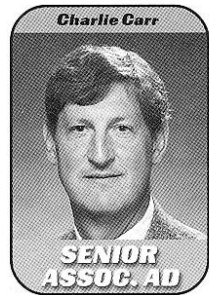
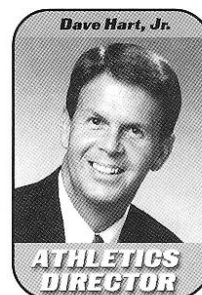
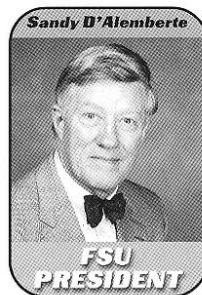

1998 OUTLOOK

GREAT EXPECTATIONS

A team with five seniors, a team with all starters returning (except defensive specialist Christy Minko) ...there is no question that there are great expectations for the 1998 Florida State volleyball season. But along with great expectation, must come perspective and that's exactly what Head Coach Dr. Cecile Reynaud and the Lady Seminoles intend to keep in 1998.

There will be no looking ahead to the Atlantic Coast Conference season, the ACC Tournament or NCAA postseason play. Rather, Florida State will take the season one day at a time, one match at a time.

"What's so exciting this season is the potential of this team and the fact that there is a large number of upperclassmen who contribute and have started in the past," Reynaud said. "This is the first team that I remember having all of the starters returning. This group has paid its dues and should come into this 1998 season expecting a lot from themselves. We have good height, good ball control, and both of our setters are outstanding. This team can go as far as they want to - potentially."

Leadership will be a key in the success of this year's squad. Five Florida State seniors highlight a group of 10 returning letterwinners.

Although all 10 returnees have had an opportunity to contribute at Florida State, it will be the five seniors who will provide the wisdom on and off the court.

"A team with five seniorsit's really their team," Reynaud said. "I think we have five people who will contribute in a leadership role and that's always enjoyable as a coach. You don't really sit back, but you know that they will handle some things for you. Competitively, we hope we've trained them to have the opportunity to be as successful as they want to be."

After finishing second in the Atlantic Coast Conference race and returning to NCAA postseason play, the Lady Seminoles will once again focus on achieving such status.

"The fact that we were very successful last year is a motivating factor for this team in the respect that they just

set their goals a bit higher," Reynaud said. "Our schedule is going to be very competitive. We are going to play quite a few teams that will be very challenging."

OUTSIDES

Probably the Lady Seminoles' strongest area, the outside hitter position will showcase a wealth of talent. Headlining this position will be seniors Holly Schneider and LaToya (Presberry) Washington. Last season, Schneider, a three-year starter, led the team with 400 kills, 401 digs and 57 services aces and earned second team All-ACC and All-ACC Tournament honors.

"Holly has started her entire career and has turned it up as she's gotten older," Reynaud said. "We look for her to be one of our primary passers. Her blocking has improved tremendously and defensively, she's certainly one of our strongest players."

Washington had recorded 12 matches of double-digit kills and six double-doubles before being sidelined for the season after 15 matches.

"LaToya has certainly had a successful career," Reynaud said. "She will go out with a lot of intensity and enthusiasm. She's a real strong leader on the floor. The team reponds to her and respects her as a player."

Also providing senior leadership is Sarah Rickertsen. A valuable member of the team, Rickertsen saw significant action late in the season and played in 21 matches.

"Sarah is absolutely one of the finest people I've ever had the chance to coach," Reynaud said. "She's a role player and is ready to go in any situation."

A pleasant surprise to the FSU lineup last season was the outstanding play of rookies Kate Hemlepp and Jennifer Werrick.

Hemlepp, who was named the ACC Rookie of the Year, cracked the FSU starting lineup early. She recorded six matches with double-digit digs and had four double-doubles on the year. Werrick didn't see action until mid-October due to an attempt to redshirt her. She made up for lost time, tallying double-digit kills in 12 of 13 matches played, including nine double-doubles. She

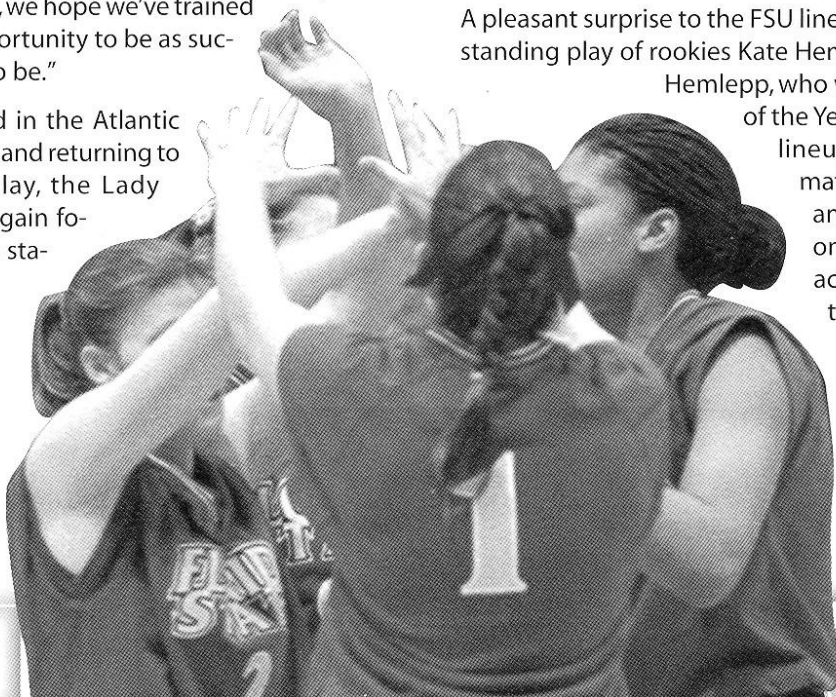

earned ACC All-Freshman team honors. Hemlepp and Werrick were each named the ACC Rookie of the Week three times during the season.

"Kate had an outstanding freshman season and had the opponents' attention every time she was on the floor," Reynaud said. "She will be very hard to stop as she continues to get more experience. Jennifer sacrificed half of her freshman year, but had to come in and take a starting position and had a remarkable performance her first time on the floor. She's a very good all-around player."

Newcomer Luana Ruiz Azevedo is a strong passer and will benefit from playing behind the veterans while gaining experience at the collegiate level.

MIDDLES

Perhaps the most dominating returning middle hitters in the ACC, senior Susan Hawks and junior Aisha Thornton will continue to tower over the competition. Thornton's .358 hitting percentage led the ACC, while Hawks ranked among the league's top four in both hitting (.339) and blocking (1.13 per game). Hawks, a second team all-ACC selection, hit .412 or better in 16 matches while ranking first on the team with 31 solo blocks and 135 total blocks. She also had double-digit kills in 13 matches.

"Susan is the mainstay on our team," Reynaud said. "She made an impact as a freshman and is still making an impact. She is sincere, dedicated, competitive and a no-nonsense kind of player who likes to have fun, but still gets the job done. We look for her to lead the younger middles and be a good role model for them."

Thornton tallied double-digit kills in 22 matches and was second on the team with 26 solo blocks and 123 total blocks.

"Aisha led the conference most of the year in hitting and continued with a great spring season," Reynaud said. "She has gained even more confidence and should be very dominating this year."

Rounding out the middle hitters are freshmen Norisha Campbell and Elizabeth Pound. Both players possess solid athletic skills and with experience should provide depth to the position.

SETTERS

For the second straight season, the setting duties for Florida State will fall on the hands of two very capable players in senior Fiona Bolten and junior Kensy Zulueta.

Last season, Bolten emerged as the squad's primary setter totaling 1235 assists in starting 28 matches. A second team All-ACC and AVCA All-District selection, Bolten set a new FSU record for assists in a game with 81 against Virginia.

"Fiona is quite athletic as a setter. I think she's ready to take the team as far as they want to go," Reynaud said. "She's very quick and is a highly-motivated person. We look for her to have a great year."

Zulueta saw action in 11 matches last season, including six matches as the starter in place of the injured Bolten. A strong server, Zulueta can also play solid back row defense.

"Kensy has been a contributor and last year led the team when Fiona was hurt," Reynaud said. "She trains hard and is very competitive. She wants to do whatever she can to help this team be successful."

DEFENSE

Junior Courtney Dipert will assume the defensive specialist duties for the Lady Seminoles. Dipert played in 15 matches, including 12 ACC contests in 1997.

"Courtney has been a reliable defensive player for us in a reserve role the past two seasons," Reynaud said. "We will again look to her for help in the back row."

Freshman Melissa Crews, a solid passer and server, will also help in this aspect of the game.

SCHEDULE

The strength of Florida State's schedule will present a great challenge for the Lady Seminoles. Aside from the always rigorous ACC slate, FSU will face six other teams who made NCAA appearances last season. In all, the Lady Seminoles will play 11 matches against eight NCAA teams. Three tournaments, including the Santa Barbara Tournament, featuring 1997 NCAA Tournament teams Long Beach State, Pepperdine and Santa Barbara, highlight the 1998 schedule.

Along with Florida State, Maryland and Clemson also made NCAA tournament appearances last season. This season, FSU was unanimously selected to finish first in the ACC race, according to the ACC preseason coaches poll.

"It is important we start out strong," Reynaud said. "While it is always our goal to win the ACC, we have to remember that we play a lot of matches before that. We'll take it one match at a time. Our schedule is set up so that we can get some good competition before we start conference play."

PRESEASON RANKINGS

National

AVCA/USA Today Coaches Poll

Florida State - #24

Volleyball Magazine

Florida State - #19

Atlantic Coast Conference

Florida State - #1

1998 ROSTER

ALPHABETICAL

| | | | | | |
|----|--------------------|-----|----|-------|-----------------------------|
| 6 | Luana Ruiz Azevedo | Fr. | OH | 5'10" | Sao Jose dos Campos, Brazil |
| 2 | Fiona Bolten | Sr. | S | 5'9" | Tampa, FL |
| 8 | Norisha Campbell | Fr. | MH | 6'4" | Universal City, TX |
| 16 | Melissa Crews | Fr. | DS | 5'9" | Fernandina Beach, FL |
| 3 | Courtney Dipert | Jr. | DS | 5'5" | Lisle, IL |
| 14 | Susan Hawks | Sr. | MH | 6'2" | Tampa, FL |
| 1 | Kate Hemlepp | So. | OH | 5'11" | Boca Raton, FL |
| 5 | Elizabeth Pound | Fr. | MH | 6'1" | Neptune Beach, FL |
| 12 | Sarah Rickertsen | Sr. | OH | 5'8" | Helena, AL |
| 10 | Holly Schneider | Sr. | OH | 5'10" | Fort Wayne, IN |
| 11 | Aisha Thornton | Jr. | MH | 6'2" | Country Club Hills, IL |
| 4 | LaToya Washington | Sr. | OH | 5'8" | Detroit, MI |
| 9 | Jennifer Werrick | So. | OH | 6'0" | Lakeland, FL |
| 7 | Kensy Zulueta | Jr. | S | 5'7" | Mission Viejo, CA |

NUMERICAL

| | | | | | |
|----|--------------------|-----|----|-------|-----------------------------|
| 1 | Kate Hemlepp | So. | OH | 5'11" | Boca Raton, FL |
| 2 | Fiona Bolten | Sr. | S | 5'9" | Tampa, FL |
| 3 | Courtney Dipert | Jr. | DS | 5'5" | Lisle, IL |
| 4 | LaToya Washington | Sr. | OH | 5'8" | Detroit, MI |
| 5 | Elizabeth Pound | Fr. | MH | 6'1" | Neptune Beach, FL |
| 6 | Luana Ruiz Azevedo | Fr. | OH | 5'10" | San Jose dos Campos, Brazil |
| 7 | Kensy Zulueta | Jr. | S | 5'7" | Mission Viejo, CA |
| 8 | Norisha Campbell | Fr. | MH | 6'4" | Universal City, TX |
| 9 | Jennifer Werrick | So. | OH | 6'0" | Lakeland, FL |
| 10 | Holly Schneider | Sr. | OH | 5'10" | Fort Wayne, IN |
| 11 | Aisha Thornton | Jr. | MH | 6'2" | Country Club Hills, IL |
| 12 | Sarah Rickertsen | Sr. | OH | 5'8" | Helena, AL |
| 14 | Susan Hawks | Sr. | MH | 6'2" | Tampa, FL |
| 16 | Melissa Crews | Fr. | DS | 5'9" | Fernandina Beach, FL |

COACHES & STAFF

| | |
|--------------------------|-------------------------------|
| Head Coach | Dr. Cecile Reynaud |
| Assistant Coaches | Sherry Clouet Amy Bambenek |
| Manager | Dana Myers |
| Trainer | Inga George |

PRONUNCIATION GUIDE

| | |
|------------------------|-----------------------------------|
| Aisha | Eye-eeshah |
| Bambanek | Bam-bi-neck |
| Cecile Reynaud | Sah-seel Reh-nod |
| Clouet | Clooh-it |
| Dipert | Die-purt |
| Fiona | Fee-oh-nah |
| Kensy Zulueta | Ken-zee Zoo-wetta |
| Luana Ruiz Azevedo ... | Looh-wah-nah Roo-eez Ozee-vay-doh |
| Norisha | Nor-reeshah |
| Werrick | Wear-rick |

A CLOSER LOOK...

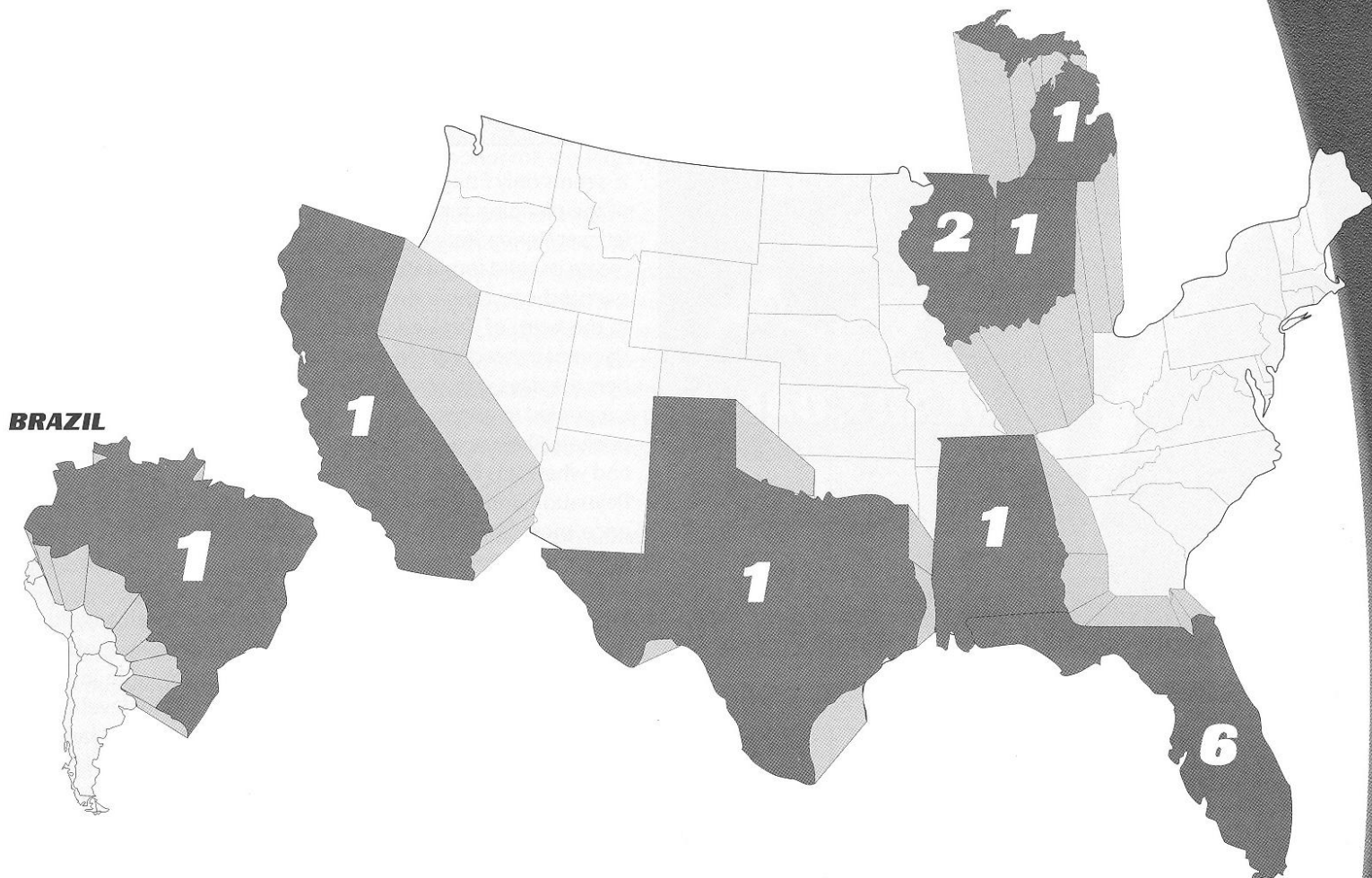

BY STATE

| | | |
|------------|---|--|
| Alabama | 1 | Rickertsen |
| California | 1 | Zulueta |
| Florida | 6 | Bolten, Crews, Hawks, Hemlepp, Pound, Werrick |
| Illinois | 2 | Dipert, Thornton |
| Indiana | 1 | Schneider |
| Michigan | 1 | Washington |
| Texas | 1 | Campbell |

| | | |
|--------|---|---------|
| Brazil | 1 | Azevedo |
|--------|---|---------|

BY POSITION

| | | |
|-----------------------|---|--|
| Middles | 4 | Campbell, Hawks, Pound, Thornton |
| Outsides | 6 | Azevedo, Hemlepp, Rickertsen, Schneider, Washington, Werrick |
| Setters | 2 | Bolten, Zulueta |
| Defensive Specialists | 2 | Crews, Dipert |

BY CLASS

| | | |
|------------|---|--|
| Seniors | 5 | Bolten, Hawks, Rickertsen, Schneider, Washington, |
| Juniors | 3 | Dipert, Thornton, Zulueta |
| Sophomores | 2 | Hemlepp, Werrick |
| Freshmen | 4 | Azevedo, Campbell, Crews, Pound |

BY HEIGHT

| | |
|-------|-------------------------|
| 6'4" | Campbell |
| 6'2" | Hawks, Thornton |
| 6'1" | Pound |
| 6'0" | Werrick |
| 5'11" | Hemlepp |
| 5'10" | Azevedo, Schneider |
| 5'9" | Bolten, Crews |
| 5'8" | Rickertsen, Washington, |
| 5'7" | Zulueta |
| 5'5" | Dipert |

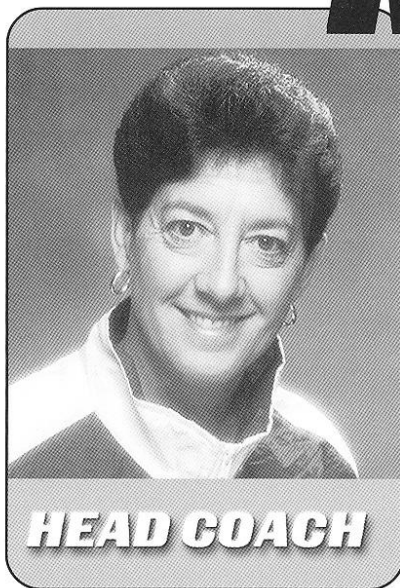
HEAD COACH CECILE**REYNAUD****23rd Season****Southwest
Missouri State '75**

It seems only fitting that head coach Cecile Reynaud be a part of the planning for the 30th year celebration of women's athletics at Florida State University, because it is she who has helped create its solid foundation and lasting memories for the better part of the last three decades. Having spent the past 22 years at the helm of the Florida State volleyball program, Reynaud has experienced the growth of athletics firsthand. She remembers the days when team members packed their own lunches, car pooled to games and paid travel expenses out of their own pockets. She has seen where athletics has been, where it is now and where it is headed. It is this unique perspective that keeps Reynaud coming back for more. More growth, more experience, more chills, more thrills ... each season is a new experience, a new challenge.

With a career record of 564-269, Reynaud ranks 11th nationally in career victories among active Division I coaches. Highly respected among her peers, Reynaud's involvement in international competition was elevated to an even higher level when she was chosen to serve as the Deputy Competition Manager for the 1996 Centennial Olympic Games. Years of volleyball experience paid off as she coordinated the activities of the Athens, Ga., venue for 10 days of competition.

As a coach, Reynaud has surpassed many milestones in her 22 year tenure at Florida State. Coach Reynaud notched her 500th career victory in the first match of the 1994 season against Southern Illinois, placing her among an elite list of coaches in the 500 win club. She reached win number 550 in a three-set win at Florida Atlantic last season as she led the Lady Seminoles to the program's best ever start at 12-0.

Looking back over 22 seasons of volleyball, post season play has become familiar to the Lady Seminoles. Florida State has made nine NCAA post-season appearances, seven of which have been in the last 11 years and two appearances in the Atlantic Coast Conference Championship game in seven years of ACC competition.

A two-time Metro Conference Coach of the Year, Reynaud was also honored as Coach of the Year by the Atlantic Coast Conference in 1992. She was also named Florida Association of Intercollegiate Athletics for Women Coach of the Year in 1982 and in 1989 she garnered AVCA South Region Coach of the Year accolades.

**MOST CAREER VICTORIES
AMONG ACTIVE COACHES**

| | W | L | PCT | YRS |
|---------------------------------------|-----|-----|------|-----|
| 1. Andy Banachowski (UCLA) | 829 | 188 | .815 | 28 |
| 2. Elaine Michaelis (BYU) | 755 | 193 | .793 | 29 |
| 3. Marilyn Nolen (St. Louis) | 709 | 277 | .716 | 26 |
| 4. Barbara Viera (Delaware) | 660 | 397 | .623 | 26 |
| 5. Dave Shoji (Hawaii) | 650 | 132 | .831 | 23 |
| 6. Terri Pettit (Nebraska) | 634 | 136 | .823 | 21 |
| 7. Russ Rose (Penn State) | 620 | 119 | .839 | 19 |
| 8. Mike Hebert (Minnesota) | 619 | 278 | .690 | 22 |
| 9. Debbie Coldberg (Sacramento State) | 585 | 196 | .749 | 22 |
| 10. Kathy Gregory (UC-Santa Barbara) | 571 | 257 | .690 | 22 |
| 11. Cecile Reynaud (Florida State) | 564 | 269 | .677 | 22 |

In May of 1996, Reynaud received the George J. Fischer Leader in Volleyball Award, presented at the USA Volleyball National Meetings in Dallas, Texas. This award recognizes long-time-significant contributions to volleyball programs and activities in the United States.

Reynaud's success directly correlates with the type of individuals she attracts to Florida State. This is evident on the court as well as in the classroom as reflected by the graduation rate of the student-athletes who have played for her. Among four-year volleyball letterwinners, all but two have earned their college degree, which is nearly a 98 percent graduation rate. These graduates have included four Academic All-Americans and numerous honor roll students over the years.

In 1983, Reynaud first experienced the international level when she served as the assistant coach at the World University Games in Canada. In 1985, she was head coach for the United States Junior National Team which toured Japan and China. She has been on the AVCA All-America Committee and was the Zone Coordinator for 1986 and 1987 Olympic Festivals. She served as the commissioner for the Olympic Festival from 1988-1992. Reynaud participated in the 1990 Goodwill Games as the technical secretary and is past-president of the American Volleyball Coaches Association. Reynaud is a current member of the Volleyball Hall of Fame selection committee and served 12 years on the USA Volleyball Board of Directors and three years on the Executive Committee.

As an expert of the game, Reynaud has been a technical consultant for two Power Volleyball films and the third edition of the book "Power Volleyball." She has co-authored numerous articles pertaining to women's athletics and continues to be active on the speaking circuit. Reynaud has been an instructor at more than 50 camps and clinics across the country and hosts her own camp each year which attracts hundreds of young volleyball players.

A 1975 graduate of Southwest Missouri State, Reynaud enjoyed an outstanding athletic career on the volleyball team and was twice named among the Outstanding College Athletes in America. In 1983, she was inducted into the school's Women's Athletics Hall of Fame.

Reynaud also has administrative experience at Florida State. She served as the interim Assistant Athletics Director/Senior Women's Administrator for the 1994-95 school year.

Reynaud added "Dr." to her name last spring after completing her doctorate degree in athletic administration at FSU.



REYNAUD'S MILESTONE VICTORIES

| | |
|----------------------------------|---------------------------------|
| 100 vs. Lake City JC (1979) | 15-8, 15-5, 15-11 |
| 200 vs. Georgia (1981) | 15-1, 15-5 |
| 300 vs. Northwestern (1985) | 9-15, 16-14, 8-15, 15-9, 15-11 |
| 400 vs. Memphis State (1989) | 14-16, 8-15, 15-11, 15-9, 15-11 |
| 500 vs. Southern Illinois (1994) | 15-7, 15-4, 15-6 |

COACHING RECORD

| | | |
|--------------|----------------|---|
| 1976 | 33-14 | State Runner-up |
| 1977 | 25-13 | State Champion 4th at Regionals |
| 1978 | 28-14 | State Champion 1st at Regionals AIAW Nationals First Round |
| 1979 | 31-19 | State Runner-up 1st at Regionals AIAW Nationals Second Round |
| 1980 | 43-14 | State Champion 3rd at Regionals |
| 1981 | 43-8 | State Champions 1st at Regionals AIAW Nationals Third Round |
| 1982 | 27-17 | 3rd in Metro Conference Metro Tournament 3rd Place |
| 1983 | 31-6 | 1st in Metro Conference Metro Tournament 3rd Place NCAA First Round |
| 1984 | 20-13 | 3rd in Metro Conference Metro Tournament 3rd Place |
| 1985 | 22-10 | 1st in Metro Conference Metro Tournament 1st Place NCAA First Round |
| 1986 | 25-11 | 1st in Metro Conference Metro Tournament 1st Place |
| 1987 | 22-11 | 1st in Metro Conference Metro Tournament 1st Place NCAA First Round |
| 1988 | 28-8 | 1st in Metro Conference Metro Tournament 1st Place NCAA First Round |
| 1989 | 30-5 | 1st in Metro Conference Metro Tournament 1st Place NCAA First Round |
| 1990 | 25-10 | 3rd in Metro Conference Metro Tournament 3rd Place NCAA First Round |
| 1991 | 16-15 | 5th in ACC ACC Tournament 3rd Place |
| 1992 | 26-8 | Tied 1st in ACC ACC Tournament 2nd Place NCAA First Round |
| 1993 | 24-10 | 3rd in ACC ACC Tournament 2nd Place NCAA Second Round |
| 1994 | 17-16 | 5th in ACC ACC Tournament 3rd Place |
| 1995 | 11-19 | 7th in ACC ACC Tournament 3rd Place |
| 1996 | 12-19 | 7th in ACC ACC Tournament 5th Place |
| 1997 | 25-9 | 2nd in ACC ACC Tournament 3rd Place NCAA First Round |
| TOTAL | 564-269 | |

SHERRY CLOUET

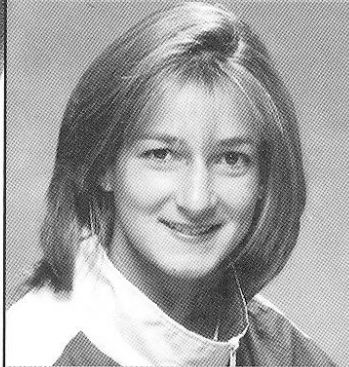

**ASSISTANT
COACH**

5th Season

Florida State '93

Sherry (Cowling) Clouet enters her third season as the top assistant coach to Cecile Reynaud in 1998. A five-year veteran of the coaching staff at Florida State, Clouet's ties to the school date back to her playing days, finishing her career as a Lady Seminole in 1993.

Clouet's main duties involve recruiting for Florida State, as well as assisting the student-athletes with their academic programs and the day to day management of the team. Very involved with the Cecile Reynaud Volleyball Camp as well, she has served as camp director the past three summers.

After a standout senior season playing for Reynaud and receiving her degree in economics, Clouet taught history at an area high school and coached the volleyball team. Clouet joined the college ranks as the second assistant for FSU in 1994. During that time she was very involved in the Tallahassee community and promoting youth volleyball. Clouet was honored with an award for her excellent community service throughout the year while at Godby High School.

Although her playing days as a Lady Seminole were few, Clouet's accomplishments while at FSU were many. In just one season of play at Florida State, Clouet established a new school record, since broken, when she registered 72 assists in a match against Duke. She was also honored as a GTE Academic All-American and named to the American Volleyball Coaches Association All-South Region team.

In a single season of Atlantic Coast Conference action, Clouet was selected as an All-ACC member and to the ACC All-Tournament team. During the 1992 season Clouet was selected to the Gator Invitational, South Florida Invitational and Hofstra Invitational all-tournament teams.

The Miami, Fla., native began her career at Syracuse University where she played three seasons before transferring to Florida State. Clouet was also a setter for the silver medal-winning 1990 Olympic Festival team.

Clouet could not be any more involved with the sport she loves. Along with her FSU coaching duties, Clouet coaches in the Big Bend Juniors Club. She has also trained for the professional beach tour during summers.

Clouet completed her master's degree in December of 1995 in athletic administration. She is married to Jason Clouet, a doctoral student at FSU.

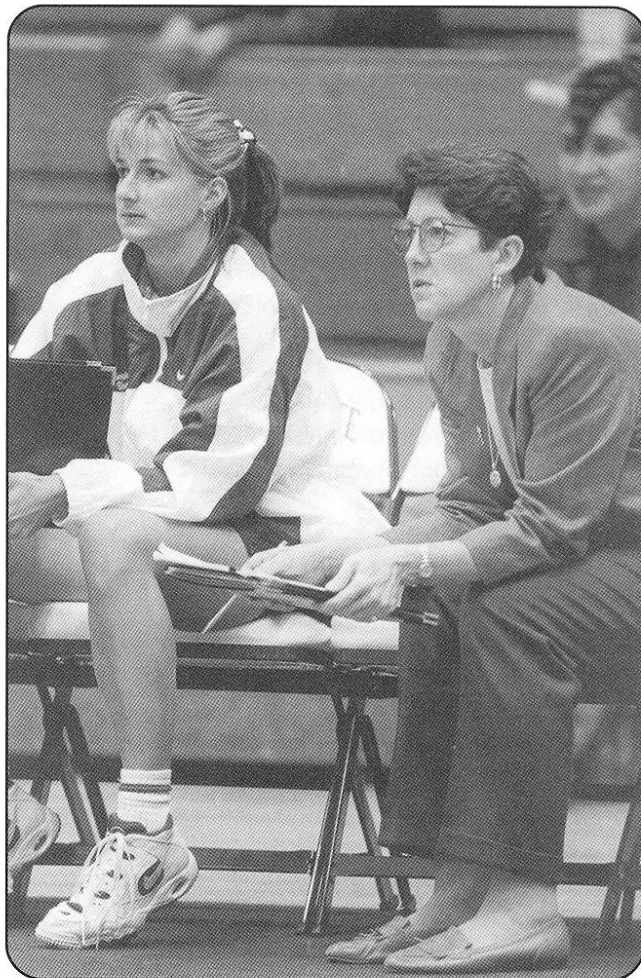

AMY BAMBENEK

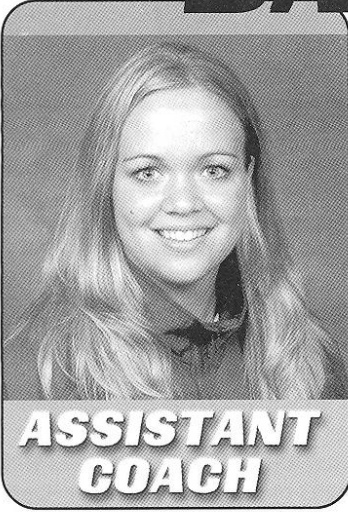

**ASSISTANT
COACH**

**1st Season
Coastal
Carolina '98**

Amy Bambenek, the newest member of the Florida State volleyball staff, begins her first season with the Lady Seminoles as the program's second assistant. A 1998 graduate and four-year starter at Coastal Carolina University, Bambenek brings a unique perspective to the FSU team having just completed her playing career.

An outside hitter at Coastal Carolina, Bambenek became one of the best volleyball players in the school's history. Bambenek helped lead the team to the Big South Conference title and an NCAA Tournament appearance in

1996 on her way to becoming the school's all-time leader in kills, kill attempts and digs.

The Chillicothe, Ohio, native was a member of Coastal Carolina's student athletic council and remained active during summers as a volleyball camp assistant at her alma mater, Chillicothe High School. She was working as a recreational supervisor at the Smith Jones Community Center in Conway, S.C., before accepting her position at Florida State.

Bambenek, 22, graduated from Coastal Carolina with a degree in Business Management and has enrolled in the Master's program in Athletic Administration at Florida State.

DANA MYERS

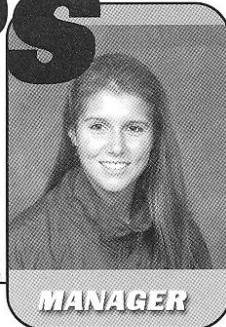

**1st Season
Marketing
Major**

MANAGER

Dana Myers begins her first season as manager for the Lady Seminole volleyball team after volunteering her time to help with the program.

The junior from Boca Raton, Fla., has always been active in the sport of volleyball having played at outside hitter for four seasons at Olympic Heights High School and five seasons of club volleyball for Gold Coast Club Team. She remains competitive in the sport playing with an intramural team on campus.

Some of Myers' responsibilities with the FSU volleyball team include setting up and breaking down equipment for all home matches and practices, serving as a host for visiting teams, video taping all matches and traveling with the squad to away matches. Myers, who has served as a line judge on occasion herself the past two seasons, will also coordinate the line judges for the home season.

Myers is majoring in Marketing at FSU.

JILL HOOMES

**12th Season
Secretary
Pensacola
Junior College**

Jill Hoomes begins her 12th season as Cecile Reynaud's secretary. She assumed this position after serving with the Art Department on campus.

A native of Pensacola, Fla., Hoomes attended Pensacola Junior College. She and her husband Tim have one son Levon, 9.

#2 FIONA BOLTEN

5'9"
Senior
Tampa, FL
Berkeley Prep
Tampa Bay Juniors

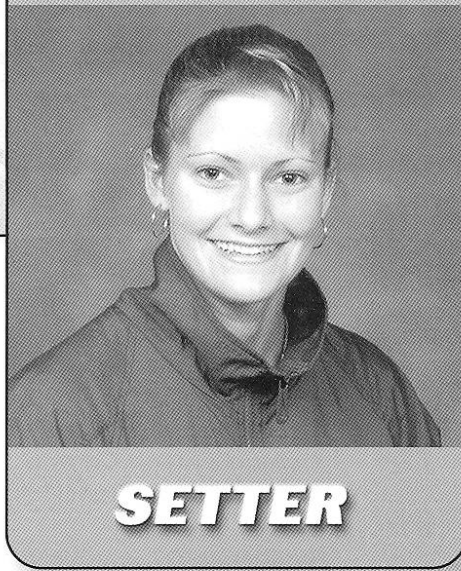

1997 Double Doubles

| | ASSISTS | DIGS |
|----------------------|---------|------|
| Mississippi State | 42 | 10 |
| vs. Eastern Michigan | 49 | 16 |
| Florida Atlantic | 31 | 13 |
| Georgia State | 41 | 11 |
| @ Florida Atlantic | 44 | 10 |
| Florida | 40 | 11 |
| @ North Carolina | 36 | 10 |
| @ Georgia Tech | 48 | 14 |
| North Carolina | 75 | 15 |
| North Carolina State | 50 | 14 |
| @ Duke | 64 | 14 |
| vs. Virginia | 81 | 24 |
| vs. Georgia Tech | 39 | 13 |
| vs. South Florida | 52 | 17 |

1997 Triple Double

@ Clemson 10 kills
65 assists
20 digs

1997 50+ ASSISTS

| | ASSISTS |
|-------------------|---------|
| Clemson | 62 |
| @ Clemson | 65 |
| North Carolina | 75 |
| NC State | 50 |
| @ Duke | 64 |
| vs. Virginia | 81 |
| vs. South Florida | 52 |

1997: An AVCA All-District Team choice...selected to the All-ACC Second Team...was also nominated for ACC Player of the Year honors...ranked first in the ACC in assists per game (12.86)...broke her pinky finger during the Clemson match on October 3rd and missed the next six matches...had career match at Clemson on Oct. 26th with a triple-double, with 10 kills, 65 assists and 20 digs...set a career-high 75 assists, a new FSU record, in North Carolina win...broke the FSU record once again with 81 assists against Virginia in the ACC Tournament...started 28 matches and played in 96 games...was the squad's primary setter totaling 1235 assists...was second on the team with 293 digs including a career-best 24 against Virginia in the ACC Tournament...has recorded double digit digs in 15 matches...ranked second on the team with 14 double-doubles...had 30 service aces, second best on the team...was fourth on the team with 39 blocks...was named to the all-tournament teams in both the Florida State and Michigan AllSport Volleyball Tournaments...earned ACC honor roll recognition.

HIGH SCHOOL: Led her team to four straight state championships while at Berkeley Prep...was selected the team MVP following senior season...an All-County and All-Suncoast Team selection in 1993 and 94...also played softball for four years and soccer for three...pegged the *Tampa Tribune* and *St. Petersburg Times* 1994 Hillsborough County Athlete of the Year and was chosen the Female Athlete of the Year at Berkeley Prep in 1994...recipient of the Stallings Award in 1993 which is given to the top female or male athlete at Berkeley Prep...played for the Tampa Bay Juniors Volleyball Club...finished ninth at the Junior Olympic National Tournament in 1994...named to the Mizuno All-Star Team in 1994.

PERSONAL: Played two seasons at Kentucky... graduated in August and is pursuing a Master's Degree in Athletic Administration.

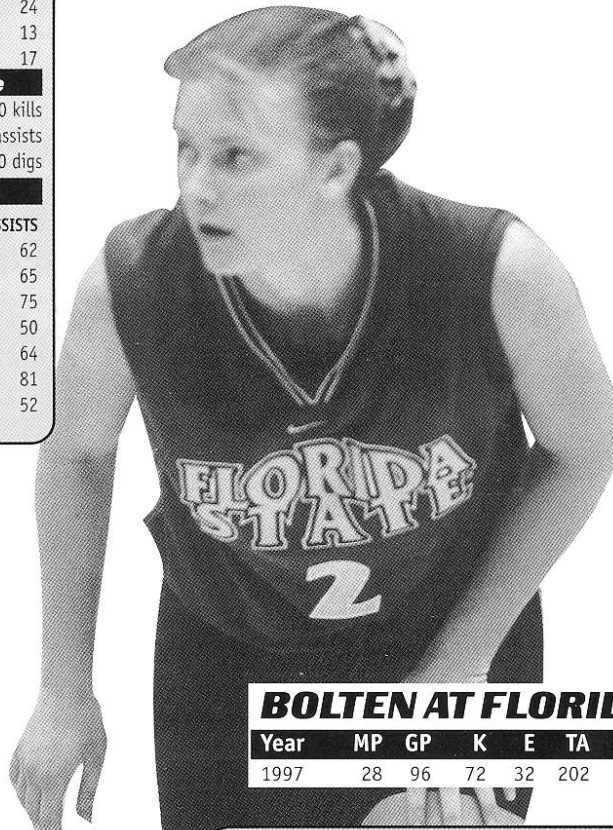

BOLTEN AT FLORIDA STATE

| Year | MP | GP | K | E | TA | Pct. | SA | SE | AST | BS | BA | BE | RE | BHE | DIG |
|------|----|----|----|----|-----|------|----|----|------|----|----|----|----|-----|-----|
| 1997 | 28 | 96 | 72 | 32 | 202 | .198 | 30 | 14 | 1235 | 0 | 39 | 10 | 1 | 26 | 293 |

BOLTEN'S CAREER HIGHS

- Kills 10 vs. Clemson (10/26/97)
- Attacks 18 vs. Clemson (10/26/97)
- Hitting percentage500 vs. Clemson (10/26/97)
- Service Aces 4 vs. Wake Forest (11/15/97)
- Digs 24 vs. Virginia (11/21/97)
- Assists 81 vs. Virginia (11/21/97)
- Block Assists 4 vs. UNC (10/31/97) and W. Forest (11/15/97)

#3 COURTNEY DIPERT



5'5"
Junior
Lisle, IL
Lisle
Dupage Express

**DEFENSIVE
SPECIALIST**



1997: Played in 15 matches and 42 games, including 12 ACC contests...had 39 digs on the season, including a season-high seven vs. Duke on October 17th...was the defensive substitution for middle hitter Susan Hawks. **1996:** Saw considerable playing time as a freshman with appearances in 22 of Florida State's 31 matches...was used primarily to substitute in for teammate Aisha Thornton and play back row...led the Lady Seminoles in digs in Florida State's 3-0 victory over Jacksonville in Tallahassee on November 29th...recorded double digit digs in three matches. **HIGH SCHOOL:** Played club volleyball for DuPage Express...a talented multi-sport athlete at Lisle High, participated in volleyball and softball for four years along with a year of basketball and cheerleading...was honored with various awards including a leadership award as captain of the volleyball team and "Senior Athlete of the Year" from *Suburban Life*...she also received the "Ernie Banks Award" from Lisle High for her dedication, talent, and spirit as a senior...named female athlete of the year at LHS...in the classroom, was a member of the honor roll, and named to the National Honor Society...other activities in high school included serving on the Student Council. **PERSONAL:** Is majoring in Sports Management.

DIPERT AT FLORIDA STATE

| Year | MP | GP | K | E | TA | Pct. | SA | SE | AST | BS | BA | BE | RE | BHE | DIG |
|--------|----|-----|---|---|----|-------|----|----|-----|----|----|----|----|-----|-----|
| 1996 | 22 | 79 | 1 | 3 | 9 | -.222 | 7 | 9 | 0 | 0 | 1 | 0 | 7 | 0 | 105 |
| 1997 | 15 | 42 | 0 | 0 | 3 | .000 | 0 | 0 | 0 | 0 | 0 | 0 | 1 | 0 | 39 |
| TOTALS | 37 | 121 | 1 | 3 | 12 | -.167 | 7 | 9 | 0 | 0 | 1 | 0 | 8 | 0 | 144 |

DIPERT'S CAREER HIGHS

Digs 13 vs. Clemson (9/27/96) and at North Carolina State (10/19/96)
Service Aces 2 vs. Troy State (11/17/96)

#14 SUSAN HAWKS

6'2"
Senior
Tampa, FL
Chamberlain
Tampa Bay Juniors

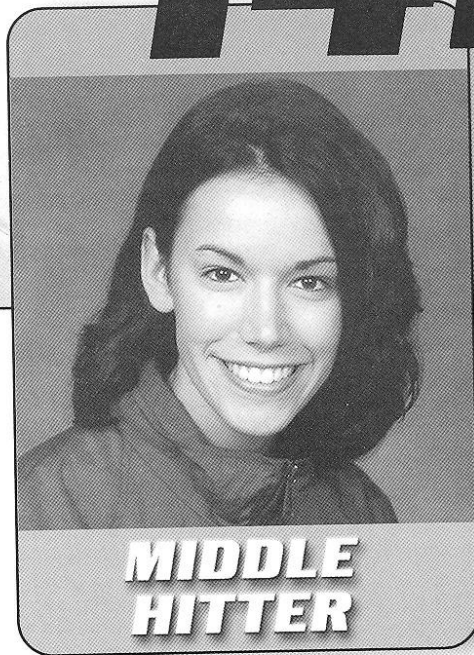

1997 Double Digit Performances

| | KILLS |
|-------------------|-------|
| Mercer | 12 |
| @ NC State | 10 |
| Clemson | 14 |
| @ Virginia | 17 |
| Duke | 15 |
| Wake Forest | 12 |
| @ Clemson | 13 |
| North Carolina | 18 |
| NC State | 13 |
| Maryland | 10 |
| Virginia | 11 |
| @ Duke | 21 |
| vs. Virginia | 22 |
| vs. Georgia Tech | 12 |
| vs. South Florida | 12 |

1997: An All-ACC Second Team selection...ranked second on the team with a .339 hitting percentage... was among the league's top four in both hitting (.339) and blocking (1.13 per game)...one of four players who started all 34 matches...played in all but two games... ranked first on the team with 31 solo blocks and 135 total blocks...recorded a career-high 21 kills in win at Duke in regular-season finale then topped that total with 22 against Virginia in the opening round of the ACC Tournament...hit .412 or better in 16 matches, including a career-high .769 against NC

State... had double-digit kills in 13 matches, including seven of the final eight ACC matches...recorded two double-doubles in conference play...had at least two blocks in all but three matches...had a career-high eight block assists vs. Purdue...was named the Most Valuable Player at the Florida State Classic and earned all-tournament team honors at the Florida Atlantic Tournament...the squad's Golden 'Nole Award winner. **1996:** Saw limited action after suffering a knee injury during the Purdue Invitational in early September...totaled five blocks against UCLA in the Florida Classic in Gainesville and six blocks versus the Lady Boilermakers in the Purdue Invitational...recorded a season-high 11 kills against Florida Atlantic during the Lady Seminoles opening weekend of action. **1995:** Improved with every game of the 1995 season...was sidelined mid-season but returned in November with a bang...went on to hit .333 (36k, 7e, 87a) from November 3 for a stretch of five games preceding the ACC Tournament...this stretch included two error-free performances vs. South Alabama on November 7, and NC State on November 3...long arm: create a wall at the net, denying opponents to total 41 total blocks, 17 of which came in the games following "the return"...defensively, dug up 43 balls, 35 coming in the five game pre-tournament stretch. **1994:** Red shirted. **HIGH SCHOOL:** Played for the Tampa Bay Juniors club team...a member of the National Honor Society...Florida 5A Player of the Year at Chamberlain honored as the Most Valuable Player her junior and senior years and received the Rose Diaz Florida Player of the Year award. **PERSONAL:** Majoring in Psychology.

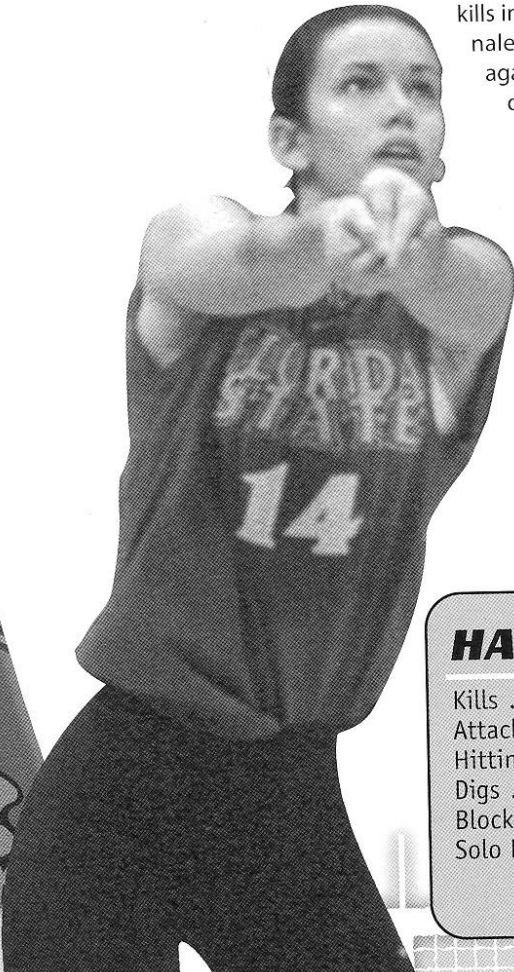

HAWKS AT FLORIDA STATE

| Year | MP | GP | K | E | TA | Pct. | SA | SE | AST | BS | BA | BE | RE | BHE | DIG |
|--------|----|-----|-----|-----|------|------|----|----|-----|----|-----|----|----|-----|-----|
| 1995 | 17 | 50 | 82 | 35 | 230 | .204 | 2 | 12 | 6 | 12 | 39 | 1 | 3 | 1 | 58 |
| 1996 | 12 | 41 | 64 | 35 | 187 | .155 | 4 | 3 | 2 | 10 | 27 | 6 | 0 | 0 | 18 |
| 1997 | 34 | 119 | 347 | 83 | 778 | .339 | 25 | 51 | 8 | 31 | 104 | 24 | 12 | 5 | 140 |
| TOTALS | 63 | 210 | 493 | 153 | 1195 | .285 | 31 | 66 | 16 | 53 | 170 | 31 | 15 | 6 | 216 |

HAWKS' CAREER HIGHS

Kills 22 vs. Virginia (11/21/97)
 Attacks 43 at Duke (11/16/97)
 Hitting Percentage769 at NC State (9/27/97)
 Digs 11 at Clemson (11/16/95) and vs. North Carolina (10/31/97)
 Block Assists 8 vs. Purdue (8/30/97)
 Solo Blocks 3 vs. UVa (11/10/95),
 vs. UCLA (9/14/96), & at FAU (9/19/97), & vs. UNC (10/31/97)

KATE #1 HEMLEPP

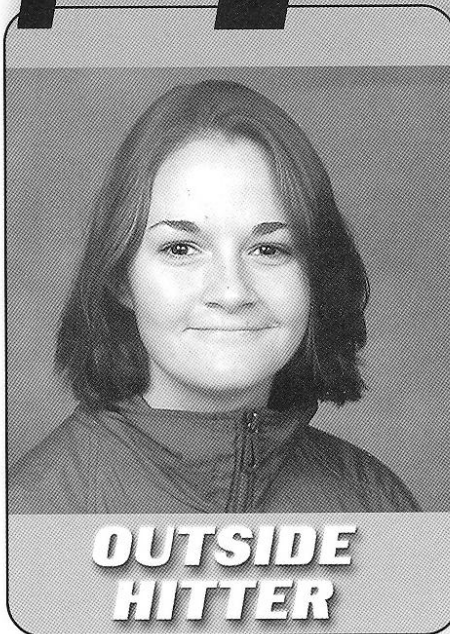

5'11"
Sophomore
Boca Raton, FL
Spanish River
Gold Coast

1997 Double Digit Performances

| | KILLS | DIGS |
|----------------|-------|------|
| Florida | 11 | |
| @ NC State | 11 | |
| Clemson | 14 | 10 |
| Georgia Tech | 13 | |
| @ Virginia | 16 | |
| @ Clemson | 14 | 19 |
| North Carolina | 11 | 10 |
| @ Duke | 12 | |
| vs. Virginia | 15 | 10 |

1997: Selected the ACC Rookie of the Year...also earned ACC All-Freshman Team honors...played in 24 matches and 88 games...earned ACC Rookie of the Week honors three times in the month of September...earned all-tournament team honors at Michigan's All-Sport Volleyball Classic...recorded six matches with double-digit digs, including a season-high 19 at Clemson...had first career double-double with 14 kills and 10 digs vs. Clemson and finished with four on the season...best outing in percentage was against Montana with 9 kills, 1 error, 15 attempts for a .533 performance...had a season-high 16 kills on her way to a .481 hitting performance vs. Virginia...is a balanced player with 24 service aces, 34 blocks and 159 digs. **HIGH SCHOOL:** A third team *Volleyball Magazine* All-American and Fabulous 50 selection...listed as one of the Southeast's Top 10 players by *Student Sports Magazine*...selected among the top 100 recruits in the U.S...led her Spanish River High School squad to the Florida Class 6A state championship and a number two national ranking in *USA Today* in 1996...was chosen the team's most valuable player as a junior and senior...garnered All-State first team honors as a junior and a senior...selected as the all-area player of the year as a junior and co-player of the year following senior season...was a two-time all-conference first team honoree...the all-county co-player of the year as a junior and a first team selection as a sophomore and senior...was a U.S. Junior Olympics second team All-American and an alternate to the USA Youth National Team...listed in Who's Who in Sports...also played basketball. **PERSONAL:** Major is Sports Management.

HEMLEPP AT FLORIDA STATE

| Year | MP | GP | K | E | TA | Pct. | SA | SE | AST | BS | BA | BE | RE | BHE | DIG |
|------|----|----|-----|----|-----|------|----|----|-----|----|----|----|----|-----|-----|
| 1997 | 24 | 88 | 209 | 92 | 537 | .218 | 24 | 48 | 34 | 1 | 33 | 4 | 20 | 2 | 159 |

HEMLEPP'S CAREER HIGHS

| | |
|--------------------|-------------------------------|
| Kills | 16 at Virginia (10/10/97) |
| Attacks | 41 at Clemson (10/26/97) |
| Hitting Percentage | .533 vs. Montana (9/6/97) |
| Service Aces | 5 vs. Georgia Tech (10/5/97) |
| Digs | 19 at Clemson (10/26/97) |
| Block Assists | 6 vs. South Florida (12/5/97) |

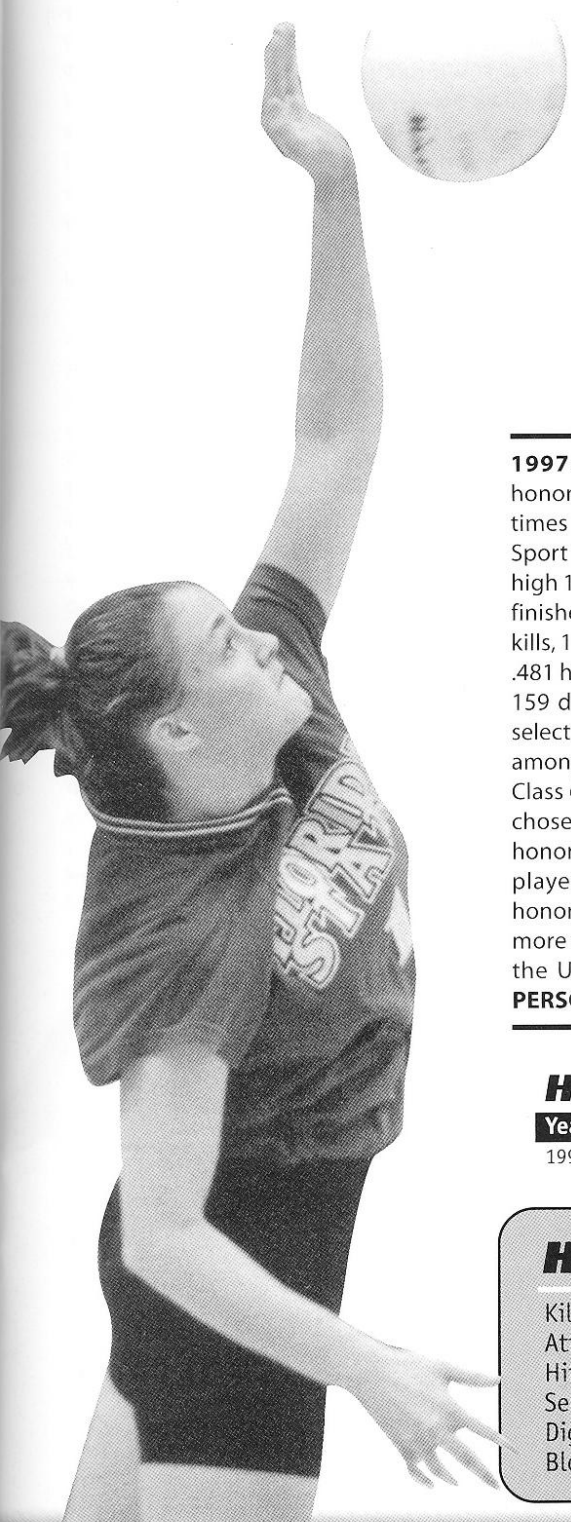

#12 SARAH RICKERTSEN

5'8"
Senior
Helena, AL
Pelham
Sojourners

1997 Double Digit Digs

| | DIGS |
|----------|------|
| NC State | 12 |
| Maryland | 10 |

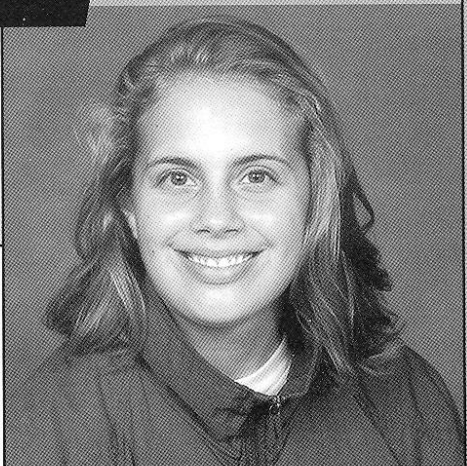

**OUTSIDE
HITTER**

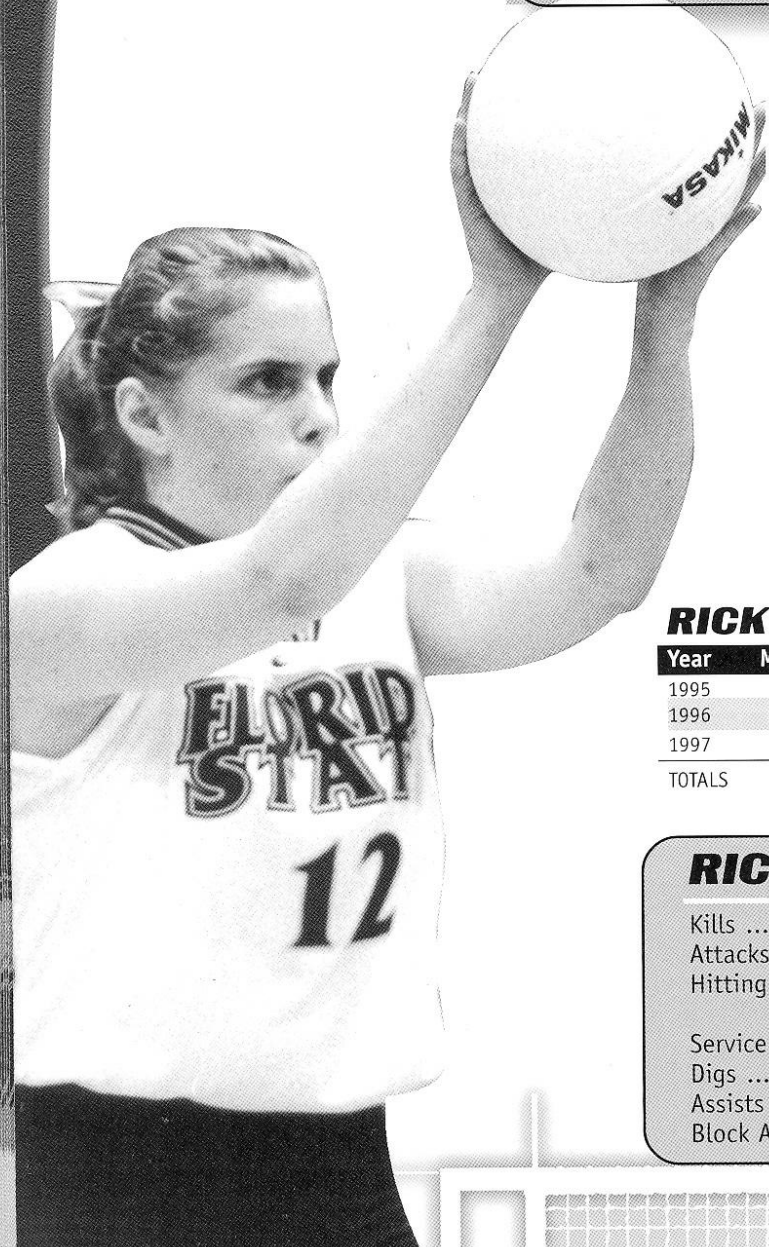

1997: Saw significant action in October and November...had best outing of the season in match vs. NC State on November 1st and recorded 5 kills, 12 digs, two service aces and a career-high four block assists in playing a four games of the FSU victory...played in 21 matches and 39 games...had a career-high three service aces vs. Virginia...recorded two matches with double-digit digs...earned ACC honor roll recognition...was FSU's Golden Torch Award winner. **1996:** Saw action in 2 matches...joined the starting lineup in several matches in October...matched her previous career-high with six kills on a .389 hitting percentage against Clemson in Tallahassee... also posted a personal-best 20 digs in the Clemson match...hit .307 against Ball State in the Florida Classic in Gainesville...earned ACC honor roll recognition was FSU's Golden Torch Award winner. **1995:** Began the season as a defensive specialist and in mid-October had her debut in the front row...in her first five matches in the front row made only three hitting errors in 23 attempts...had 150 digs for the year to rank fifth on the team...dug up double-digit balls on five occasions...blocked eight balls in her seven matches with front row experience...had five aces on the season, two of which came against New Orleans...career high six kills came against NC State on November 3. **HIGH SCHOOL:** Was a first team all-state selection and a Mizuno All-State her senior year...led her team to the Alabama State Championship volleyball title in 1993...well rounded athlete also involved in track and basketball in high school... Pelham High School was a peer tutor to her classmates...volunteered at the Firehouse Soup Kitchen in Birmingham. **PERSONAL:** The team's top scholar athlete the past two years...a member of the Student Athlete Advisory Council... is majoring in Political Science and sees future working with the CIA.

RICKERTSEN AT FLORIDA STATE

| Year | MP | GP | K | E | TA | Pct. | SA | SE | AST | BS | BA | BE | RE | BHE | DIG |
|--------|----|-----|----|----|-----|------|----|----|-----|----|----|----|----|-----|-----|
| 1995 | 29 | 87 | 15 | 15 | 68 | .000 | 5 | 9 | 22 | 0 | 8 | 1 | 21 | 4 | 150 |
| 1996 | 22 | 43 | 20 | 13 | 78 | .090 | 2 | 7 | 6 | 1 | 7 | 3 | 5 | 2 | 59 |
| 1997 | 21 | 39 | 17 | 6 | 48 | .229 | 9 | 4 | 6 | 0 | 10 | 0 | 6 | 1 | 53 |
| TOTALS | 72 | 169 | 52 | 34 | 194 | .092 | 16 | 20 | 34 | 1 | 25 | 4 | 32 | 7 | 262 |

RICKERTSEN'S CAREER HIGHS

- Kills 6 vs. NC State (11/3/95) and vs. Clemson (9/27/96)
- Attacks 19 vs. Clemson (9/27/96)
- Hitting Percentage 444 at Virginia (10/27/95) and NC State (11/1/97)
- Service Aces 3 vs. Virginia (11/8/97)
- Digs 20 vs. Clemson (9/27/96)
- Assists 9 at Virginia (10/27/95)
- Block Assists 4 vs. NC State (11/1/97)

#10 HOLLY SCHNEIDER

1997: Named to the All-ACC Second Team...was one of only two players who started all 34 matches and played in all 121 games...ranked among the ACC leaders in digs, kills, and was first in service aces per game (0.47)...was the team's all-around leader with consistent play...had a team-leading 57 service aces...recorded an individual season-best six service aces vs. Purdue...also led the team with 400 kills and 401 digs...averaged 16.5 kills and 16.8 digs over last nine matches against conference foes...was third on the team with 62 blocks...recorded double digit kills in 22 matches, including a season-high 22 vs. Virginia in the ACC Tournament...tallied double digit digs in 18 matches, including a season-high 22 at Clemson and vs. NC State...led the team with 14 double-doubles on the season...best outing in percentage was against South Alabama with 11 kills, one error on 19 attempts for a .526 performance...had five service aces at Georgia Tech...was named to the all-tournament teams at the Florida Atlantic Tournament and the Atlantic Coast Conference Tournament...earned ACC honor roll recognition. **1996:** One of FSU's most consistent players during the season...finished among the team leaders in several categories including kills (413, 2nd); kills per game (3.65, 2nd); digs (301, 2nd); total attempts (1099, 2nd); and service aces (37, 1st)...led Florida State in kills in a match 12 times, including a team season high and career high 31 kills against North Carolina State on October 27th...posted 13 double-doubles including double-doubles in 11 of 16 Atlantic Coast Conference matches. **1995:** Became the first freshman in Florida State history to lead the team in kills for the season...was the only player to have played in every game and match...led FSU for kills in a match 14 times and digs in a match on 12 occasions, the most of any Lady Seminole...had a hitting streak where she had double-digit kills for nine matches...was named to the All-Tournament team at the South Florida Classic...led the team in four different categories, including kills, digs, aces, and attempts...dug an FSU season-high 24 balls vs. Clemson...named ACC Rookie of the Week for the

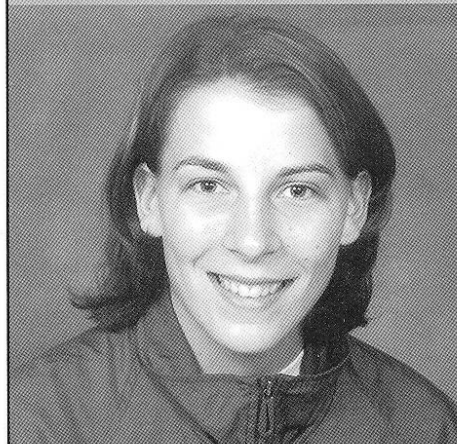

OUTSIDE HITTER

5'10"
Senior
Ft. Wayne, IN
Northrop
Ft. Wayne Juniors

1997 Double Digit Performances

| | KILLS | DIGS |
|----------------------|-------|------|
| Mississippi State | 10 | |
| @ Michigan | 10 | 18 |
| vs. Montana | 11 | |
| vs. Eastern Michigan | 11 | 12 |
| Georgia State | 12 | |
| Florida | 14 | |
| @ NC State | 15 | |
| Clemson | 12 | 14 |
| Georgia Tech | 12 | 21 |
| @ Virginia | 13 | |
| @ Maryland | 13 | |
| South Alabama | 11 | |
| Duke | 21 | |
| Wake Forest | 18 | 11 |
| @ Georgia Tech | 19 | 21 |
| @ Clemson | 18 | 22 |
| North Carolina | 20 | 21 |
| NC State | 16 | 22 |
| Maryland | 14 | 20 |
| Virginia | 11 | 11 |
| @ Wake Forest | 11 | |
| @ Duke | 19 | 16 |
| vs. Virginia | 22 | 19 |
| vs. Georgia Tech | 14 | 14 |
| vs. South Florida | 10 | 15 |

week of November 13 after averaging 3.4 kills per game and 4.6 digs per game and a .385 hitting percentage...during the ACC Tournament led the way in the Clemson upset with 25 kills and 22 digs, and returned the following night with 15 kills and 12 digs...was selected to the ACC All-Tournament team...was chosen FSU's Most Valuable Player. **HIGH SCHOOL:** Excelled in the classroom and on the court, a member of the National Honor Society and a star in basketball and volleyball...earned All-State honors for both basketball and volleyball for two years...was an All-American for volleyball for three years...earned All-Conference honors all four years in both sports as well...was the Sterling Sentinel Award winner for athletics...volunteered at the Community Harvest Food Bank while at Northrop High. **PERSONAL:** Majoring in Elementary Education.

SCHNEIDER AT FLORIDA STATE

| Year | MP | GP | K | E | TA | Pct. | SA | SE | AST | BS | BA | BE | RE | BHE | DIG |
|--------|----|-----|------|-----|------|------|-----|-----|-----|----|-----|----|-----|-----|------|
| 1995 | 30 | 109 | 411 | 174 | 1035 | .229 | 29 | 65 | 20 | 4 | 34 | 4 | 32 | 1 | 303 |
| 1996 | 31 | 113 | 413 | 171 | 1099 | .220 | 37 | 47 | 24 | 11 | 29 | 6 | 42 | 3 | 301 |
| 1997 | 34 | 121 | 400 | 167 | 1160 | .201 | 57 | 71 | 12 | 9 | 53 | 13 | 43 | 3 | 401 |
| TOTALS | 95 | 343 | 1224 | 512 | 3294 | .216 | 123 | 183 | 56 | 24 | 116 | 23 | 117 | 7 | 1005 |

SCHNEIDER'S CAREER HIGHS

- Kills 31 vs. North Carolina State (10/27/96)
- Attacks 68 vs. North Carolina (10/31/97)
- Hitting Percentage600 vs. Troy State (11/17/96)
- Service Aces 6 vs. Memphis (9/2/95) and vs. Purdue (8/30/97)
- Digs 25 vs. Maryland (11/10/96)
- Assists 5 at North Carolina State (10/19/96)
- Block Assists 5 vs. Boston College (8/29/97)
- Solo Blocks 2 at Georgia Tech (11/22/96); at Virginia (10/10/97)

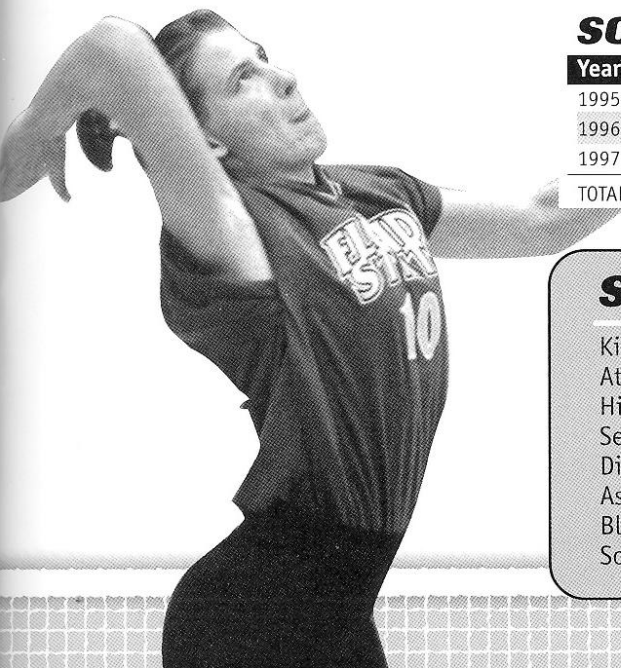

#11 AISHA THORNTON

6'2"
Junior
Country Club Hills, IL
Hillcrest
Spikettes



**MIDDLE
HITTER**

1997 Double Digit Kills

| | |
|----------------------|----|
| Mississippi State | 13 |
| @ Michigan | 15 |
| vs. Montana | 10 |
| vs. Eastern Michigan | 11 |
| Florida Atlantic | 11 |
| Georgia State | 14 |
| @ Florida Atlantic | 11 |
| @ North Carolina | 14 |
| @ NC State | 15 |
| Clemson | 19 |
| Georgia Tech | 11 |
| @ Virginia | 10 |
| @ Maryland | 13 |
| South Alabama | 12 |
| Duke | 28 |
| @ Georgia Tech | 10 |
| @ Clemson | 12 |
| North Carolina | 14 |
| Maryland | 12 |
| @ Duke | 13 |
| vs. Virginia | 20 |
| vs. South Florida | 17 |

1997: Was one of the squad's leading blockers and hitters...had a team-high .358 hitting percentage which also led the ACC...was second on the team with 371 kills...played in all 34 matches and in 115 games...ended the season strong, leading the team with 17 kills, 2 errors on 26 attempts for a .577 performance in the NCAA Tournament...was second on the team with 26 solo blocks and 123 total blocks...had seven total blocks in Clemson win on Oct. 26th and topped that with eight in last regular-season match at Duke...tallied double digit kills in 22 matches, including the eight straight prior to Wake Forest on October 19th...had a career night

in percentage with 14 kills, 0 errors on 16 attempts for team season individual best .875 performance against Georgia State...racked up a career-high 28 kills vs. Duke on October 17th -- good for an individual season high mark...had five blocks vs. North Carolina on Halloween...totaled a career-high eight block assists in regular season finale at Duke...was named the ACC Co-Player of the Week for the week ending September 15th after hitting .737 through three matches...earned ACC honor roll recognition. **1996:** Stepped up with authority in rookie season in the absence of teammates Susan Hawks and Susan Johnson...her 6'2" frame made her a potent force at the net for the Lady Seminoles...selected to the Atlantic Coast Conference All-Freshman team...as the season progressed, so did her numbers...led the team in blocks 12 of FSU's 16 conference matches including the last five in a row...led the team in kills in four matches and was the team block's leader in 15 matches...earned Atlantic Coast Rookie of the Week honors in late October...led Florida State with 120 total blocks which was 76 more than any other teammate...had a team-high 74 blocks in conference matches...ranked fifth in the Atlantic Coast Conference in blocks per game (1.16). **HIGH SCHOOL:** Played for the Spikettes Club team out of Chicago...also participated in track and basketball for three years...was named All-Conference and an All-State nominee for volleyball her final two years at Hillcrest High...named the MVP as a sophomore and senior seasons as well as being named the Best Middle Blocker in the conference during her final campaign...was named Rookie of the Year as a freshman... excels in the classroom as well...achieved honor roll status on her way to the National Honor Society...also involved with the Science Club and Varsity Club. **PERSONAL:** A Management Information Systems major...a representative on the Student Athlete Advisory Council.

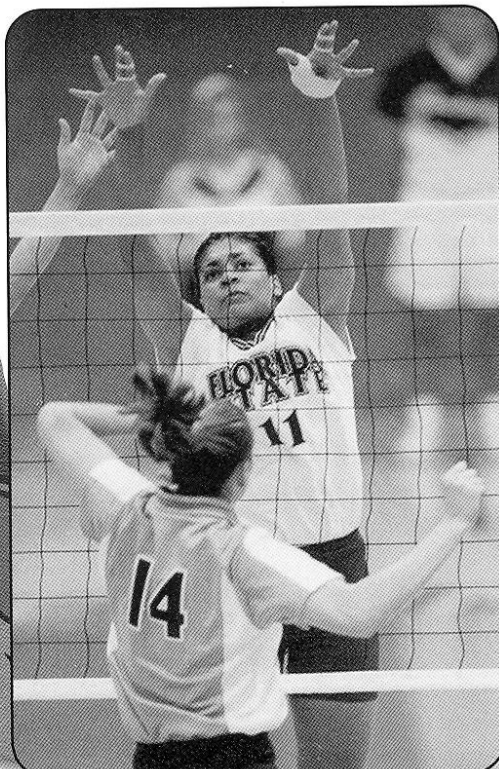

THORNTON AT FLORIDA STATE

| Year | MP | GP | K | E | TA | Pct. | SA | SE | AST | BS | BA | BE | RE | BHE | DIG |
|--------|----|-----|-----|-----|------|------|----|----|-----|----|-----|----|----|-----|-----|
| 1996 | 29 | 104 | 317 | 130 | 709 | .264 | 4 | 22 | 3 | 40 | 80 | 37 | 1 | 12 | 49 |
| 1997 | 34 | 115 | 371 | 111 | 710 | .366 | 1 | 6 | 8 | 26 | 97 | 37 | 1 | 11 | 49 |
| TOTALS | 63 | 219 | 688 | 241 | 1419 | .315 | 5 | 28 | 11 | 66 | 177 | 74 | 2 | 23 | 98 |

THORNTON'S CAREER HIGHS

- Kills 28 vs. Duke (10/18/97)
- Attacks 49 vs. Duke (10/18/97)
- Hitting Percentage875 vs. Georgia State (9/13/97)
- Service Aces 2 vs. North Carolina (10/25/96)
- Digs 8 at Clemson (10/11/96)
- Block Assists 8 at Duke (11/16/97)
- Solo Blocks 4 vs. Georgia Tech (9/29/96)

LATOYA #4 WASHINGTON

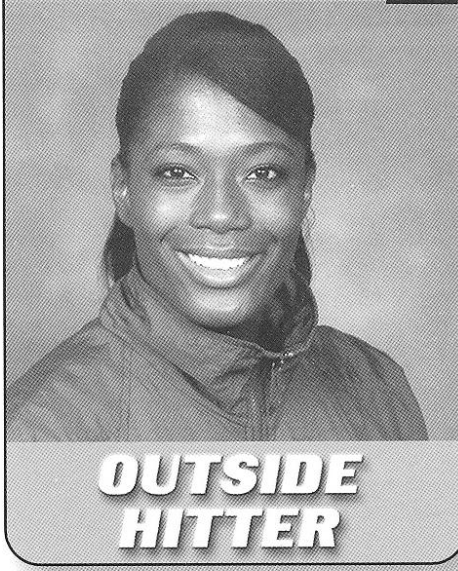

OUTSIDE HITTER

5'8"
Senior
Detroit, MI
Cass Technical
SOVA

1997: Finished third on the team with a .319 hitting percentage...recorded double digits in kills in 12 matches, including a season-high 18 vs. Eastern Michigan...had double digit digs in six matches, including a team season-best 22 digs vs. Eastern Michigan...had 15 service aces...best outing in percentage was against Georgia Southern with 10 kills, 1 error on 15 attempts for a .600 performance...was named MVP at the Michigan AllSport Volleyball Challenge... earned ACC Player of the Week honors for week ending September 7th...had six double-doubles on the season... played in the first 15 matches of the season before being sidelined due to medical reasons... earned ACC honor roll recognition. **1996:** Once again became one of FSU's top players in 1996...durable player who played in all 31 matches and 113 of 115 games...led the team in several categories including kills (438), kills per game (3.88), digs (345), digs per game (3.05), and total attempts (1135)...an all-around player, led the team in digs 12 times while leading FSU in kills on 11 occasions as well...against Georgia Tech on 9/29, Duke on 10/4, and Wake Forest on 10/6, was the team leader in digs + kills...named to the All-Tournament Team at the Purdue Invitational in September...garnered ACC Player of the Week honors in October...averaged 4.61 kpg and 3.34 dpg in ACC play...led the team in kills in nine ACC matches and in digs in nine other ACC battles...ranked second in the ACC in kills per game in league play. **1995:** Competed for a starting position as an outside hitter...garnered ACC Rookie of the Week honors after completing a game against Virginia that seemed like a veteran's...in the Virginia match, hammered out 30 kills hitting .345...ranked second on the team in kills with 333...her 2.79 digs per game led the team...led FSU in kills for a match eight times...recorded over 20 digs twice and over 20 kills on five occasions,

all of which came in ACC matches...at the ACC Tournament blasted away 21 kills and 18 digs in the Clemson upset and turned around the next night to hammer out a game-high 15 kills and 13 digs in the defeat to Maryland...this outstanding play landed her a spot on the six person ACC All-Tournament squad...played in 29 matches. **HIGH SCHOOL:** A three sport athlete at Cass Technical... earned All-City, All-District, All-Region and All-State honors in volleyball including Most Valuable Player...spent spare time in high school volunteering for the Clean, Safe and Healthy Schools Task Force of Detroit. **PERSONAL:** Formerly LaToya Presberry... married former FSU track & field athlete Anthony Washington over the summer...majoring in English.

| 1997 Double Digit Performances | | |
|--------------------------------|-------|------|
| | KILLS | DIGS |
| Boston College | 12 | |
| Mississippi State | 12 | |
| Purdue | 11 | 10 |
| @ Michigan | 15 | 12 |
| vs. Eastern Michigan | 18 | 22 |
| Georgia Southern | 10 | |
| Florida Atlantic | 11 | |
| Georgia State | 10 | 11 |
| @ Florida Atlantic | 13 | |
| vs. Mercer | 15 | |
| Florida | 12 | 10 |
| @ North Carolina | 15 | 13 |

WASHINGTON AT FLORIDA STATE

| Year | MP | GP | K | E | TA | Pct. | SA | SE | AST | BS | BA | BE | RE | BHE | DIG |
|--------|----|-----|-----|-----|------|------|----|----|-----|----|-----|----|-----|-----|-----|
| 1995 | 29 | 100 | 333 | 165 | 935 | .180 | 15 | 30 | 8 | 4 | 40 | 4 | 44 | 2 | 279 |
| 1996 | 31 | 113 | 438 | 177 | 1135 | .230 | 36 | 35 | 55 | 3 | 39 | 7 | 55 | 9 | 345 |
| 1997 | 15 | 46 | 180 | 52 | 401 | .319 | 15 | 21 | 5 | 1 | 25 | 3 | 21 | 1 | 132 |
| TOTALS | 75 | 259 | 951 | 394 | 2471 | .225 | 66 | 86 | 68 | 8 | 104 | 14 | 120 | 12 | 756 |

WASHINGTON'S CAREER HIGHS

- Kills 30 at Virginia (10/27/95)
- Attacks 68 at North Carolina State (10/19/96)
- Hitting Percentage600 vs. Georgia Southern (9/10/97)
- Service Aces 4 at Auburn (10/1/96) and vs. Montana (9/6/97)
- Digs 25 vs. Clemson (9/27/96)
- Assists 5 vs. S. Illinois (9/6/96), at Purdue (9/7/96), and vs. Wake Forest (10/6/96)
- Block Assists 6 at Virginia (10/27/95), vs. Purdue (8/30/97), and at Michigan (9/5/97)

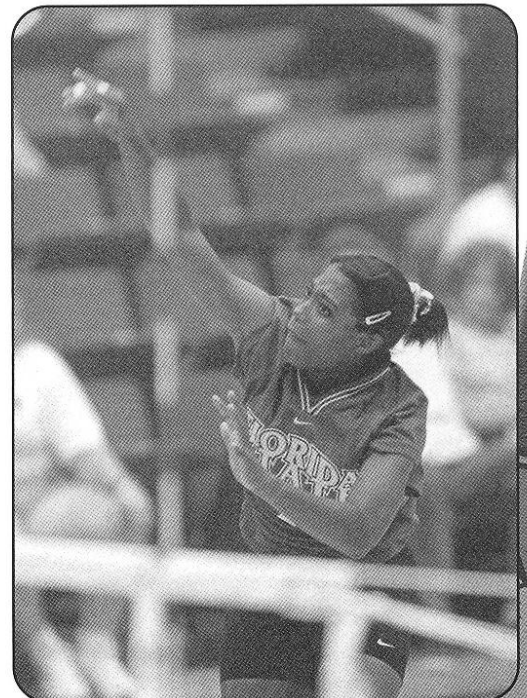

#9 JENNIFER WERRICK

6'0"
Sophomore
Lakeland, FL
George Jenkins
Action Volleyball Club

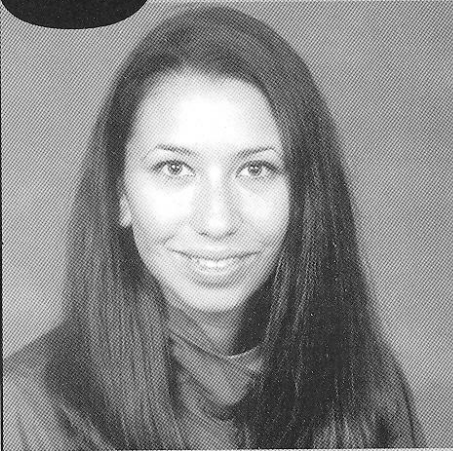

**OUTSIDE
 HITTER**

1997 Double Digit Performances

| | KILLS | DIGS |
|----------------------|-------|------|
| Wake Forest | 12 | |
| @ Georgia Tech | 15 | |
| @ Clemson | 13 | 16 |
| North Carolina | 20 | 18 |
| North Carolina State | 17 | 10 |
| Maryland | 15 | 12 |
| Virginia | 13 | 14 |
| @ Wake Forest | 10 | |
| @ Duke | 14 | 18 |
| vs. Virginia | 13 | 16 |
| vs. Georgia Tech | 13 | 15 |
| vs. South Florida | 13 | 22 |

1997: Selected to the ACC All-Freshman team...powerful outside hitter who played in 13 matches...earned Rookie of the Week honors three times... tallied double-digit kills in 12 of 13 matches played and double-digs in nine matches...had nine double-doubles...recorded a season-high 22 digs to lead the team against South Florida in the NCAA Tournament...rallied for a season-high 20 kills against North Carolina on October 31st...sparked the squad to victory with 12 kills on way to a team-high and season-high .588 hitting percentage in her first match vs. Wake Forest...recorded three service aces in Maryland match on November 7th...t recorded three blocks in a match. **HIGH SCHOOL:** Chosen the Player of the Year in the state of Florida...t garnered the *Tampa Tribune's* Polk County Volleyball Player of the Year award and was chosen the Tribune Player of the Year for all of Florida following senior campaign... coached by her mother Diane...crushed 411 kills during the 1996 season and led George Jenkins High School to the number one ranking in Class 5A... earned team most valuable player honors three years...ranks nationally with 1,781 kills in her prep career...helped her team to the Florida Class 5A final four three times... was named the *Lakeland Ledger's* Polk County All-County Player of the Year on three occasions...was a two-time team all-state selection...played for Action Volleyball Club...also strong in the classroom, was an Honor Roll member throughout high school. **PERSONAL:** Major in Apparel and Design Technology.

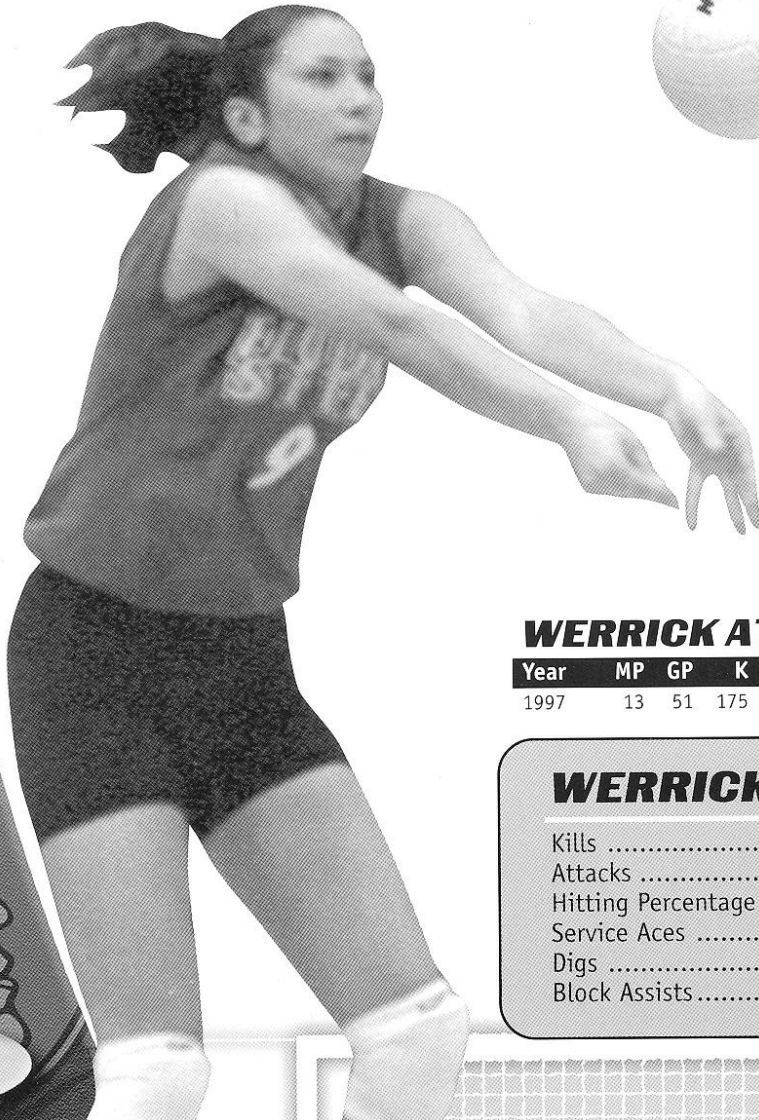

WERRICK AT FLORIDA STATE

| Year | MP | GP | K | E | TA | Pct. | SA | SE | AST | BS | BA | BE | RE | BHE | DIG |
|------|----|----|-----|----|-----|------|----|----|-----|----|----|----|----|-----|-----|
| 1997 | 13 | 51 | 175 | 86 | 454 | .196 | 10 | 16 | 3 | 1 | 18 | 0 | 12 | 0 | 168 |

WERRICK'S CAREER HIGHS

- Kills 20 vs. North Carolina (10/31/97)
- Attacks 55 vs. NC State (11/1/97)
- Hitting Percentage 588 vs. Wake Forest (10/19/97)
- Service Aces 3 vs. Maryland (11/7/97)
- Digs 22 vs. South Florida (12/5/97)
- Block Assists 3 vs. Virginia (11/8/97) and Duke (11/16/97)

#7 KENSY ZULUETA

1997: Was FSU's starting setter in six matches ...played in 11 matches and 29 games and had 316 assists...best outing in percentage was a .714 performance (6k, 1e, 7att) at Virginia...had a double-double with 38 assists and a season-high 15 digs at Maryland...tied her career-high with three service aces vs. Georgia Tech...earned ACC honor roll recognition. **1996:** Became the primary setter for the Lady Seminoles playing in all but three matches and notching 802 assists...led the team in assists in 17 matches including a string of 13 consecutive matches in October and November...led Florida State in assists in all 16 ACC matches...her 12.20 assists per game average in conference play ranked sixth among the leaders in the Atlantic Coast Conference...set 50 or more assists in six matches...tallied a career-best and team season-high 70 assists against NC State in Raleigh...also recorded a career-high 24 digs against NC State...recorded seven kills on 13 attempts with no errors for a .538 hitting percentage in her best overall outing vs. North Carolina...also recorded 51 assists and 14 digs in the UNC win...was fourth on the team in services aces with 24. **HIGH SCHOOL:** Played with the Orange County Volleyball Club...A two-sport standout, helped Calvary Chapel capture two consecutive state championships for volleyball in her junior and senior seasons, team was also champs in her rookie season and advanced to the finals her sophomore year...also ran Track for two years, named the Best Field Athlete as a sophomore...other volleyball honors include being named to the All-CIF team for two years and an all-state selection in her final two years...a member of many All-Tournament teams throughout her successful prep career...named *Orange County Register's* Athlete of the Week during her senior year...besides her outstanding athletic career, was an honor roll student all four years...received the President's Award for Educational Excellence...also a National Leadership and a National Academic recipient. **PERSONAL:** Majoring in Communication Disorders...active with Champions for Christ.

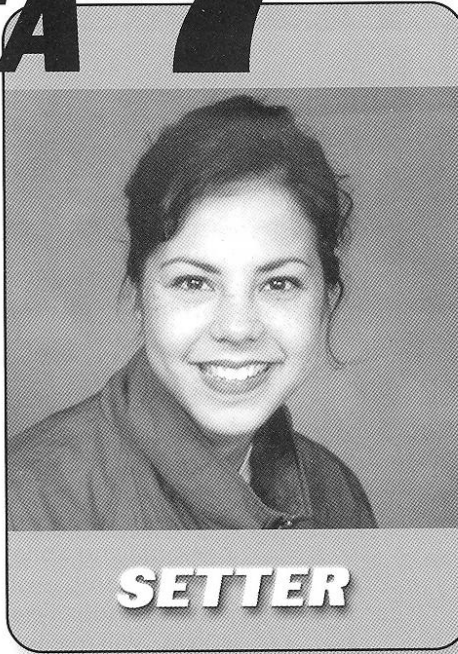

SETTER

5'7"
Junior
Mission Viejo, CA
Calvary Chapel
Orange County

| 1997 Double Doubles | |
|---------------------|--------------|
| | ASSISTS DIGS |
| @ Maryland | 38 15 |
| 1997 50+ Assists | |
| @ Virginia | 57 |
| Duke | 60 |
| Wake Forest | 57 |

ZULUETA AT FLORIDA STATE

| Year | MP | GP | K | E | TA | Pct. | SA | SE | AST | BS | BA | BE | RE | BHE | DIG |
|--------|----|-----|----|----|-----|------|----|----|------|----|----|----|----|-----|-----|
| 1996 | 28 | 91 | 59 | 24 | 196 | .179 | 24 | 35 | 802 | 1 | 22 | 5 | 2 | 15 | 164 |
| 1997 | 11 | 29 | 20 | 6 | 52 | .269 | 8 | 17 | 316 | 0 | 11 | 0 | 0 | 4 | 60 |
| TOTALS | 39 | 130 | 79 | 30 | 248 | .198 | 32 | 52 | 1118 | 1 | 33 | 5 | 2 | 19 | 224 |

ZULUETA'S CAREER HIGHS

- Kills 7 vs. North Carolina (10/25/96)
- Attacks 19 vs. Clemson (9/27/96)
- Hitting Percentage714 vs. Virginia (10/10/97)
- Assists 70 at North Carolina State (10/19/96)
- Service Aces 3 vs. Georgia Tech (10/5/97), at Florida (9/13/96), vs. Clemson (9/27/96), and vs. Wake Forest (10/6/96)
- Digs 24 at North Carolina State (10/19/96)
- Block Assists 6 at North Carolina State (10/19/96)



#6 LUANA RUIZ AZEVEDO

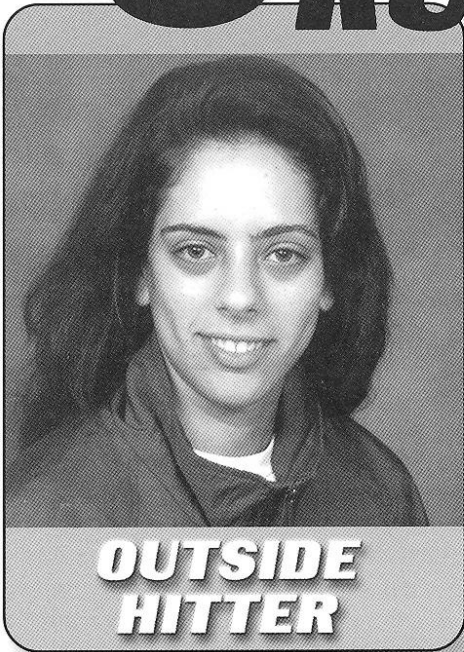

5'10"
 Freshman
 Sao Jose dos
 Campos, Brazil
 Colegio Integrado
 Obectivo
 Tennis Club

HIGH SCHOOL: Is the first international player to play volleyball at Florida State since fellow Brazilian Luiza Ramos (1991-94)...has been playing volleyball for seven years...helped nine teams to league championships and three others to regional titles...also played handball at Colegio Integrado Obectivo High School. **PERSONAL:** Will major in Biology.

#8 NORISHA CAMPBELL

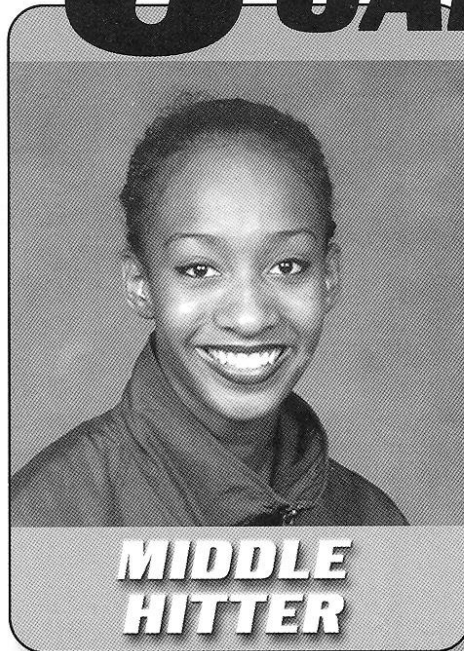

6'4"
 Freshman
 Universal City, TX
 Judson
 Metro Volleyball
 Club

HIGH SCHOOL: At 6-4, will be the tallest player in Florida State volleyball history...earned all-city and all-state honorable mention recognition as a senior...garnered Most Improved Player accolades in final season at Judson High School...was a three-year letterwinner in volleyball...also played basketball for three years and was pegged an all-city and all-district selection...was also a standout in the classroom, maintaining a 3.8 grade point average throughout her career. **PERSONAL:** Named Miss Congeniality in the 1997 Miss San Antonio pageant...will major in Special Education.

MELISSA CREWS #16

5'9"
Freshman
Fernandina
Beach, FL
Fernandina Beach
Jacksonville Juniors

HIGH SCHOOL: Played varsity volleyball at Fernandina Beach High School for four years and captained the team for three seasons...was an All-County selection following senior season...earned Most Valuable Defensive Player three years...was a 1997 Wendy's High School Heisman National Nominee...was a member of the National Honor Society...earned honor roll status all four years...graduated with honors. **PERSONAL:** Plans to major in Hotel/Restaurant Management.

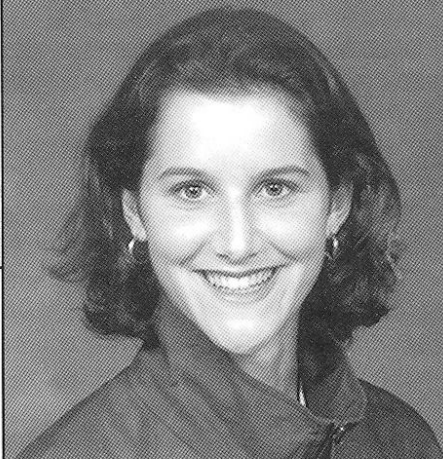

**DEFENSIVE
SPECIALIST**

ELIZABETH POUND #5

6'1"
Freshman
Neptune Beach, FL
Episcopal
Jacksonville Juniors

HIGH SCHOOL: A four-year letterwinner...earned 3A All-State first team honors as a senior...was named the North Florida Coaches 3A 1998 Player of the Year...was a three-time Florida Times Union All First Coast selection...garnered Episcopal High School Female Athlete of the Year honors in 1996, '97 and '98...was an honor roll member throughout high school. **PERSONAL:** Major is undecided.

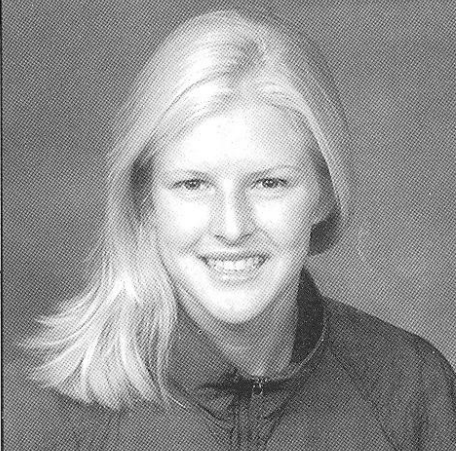

**MIDDLE
HITTER**

THIS IS TALLAHASSEE

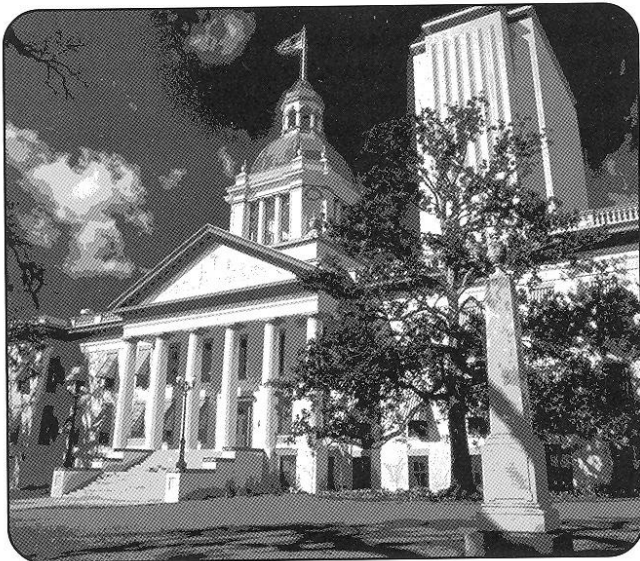

Near, but far from the glaring strips of neon amusement, and the castles and crowds of Disney, lies another magical place in the Sunshine State — one of pow-wows, plantations, politics and great pride. Often described as “The Other Florida” with its deep-rooted history, rolling hills, canopy roads of moss-draped oaks, cool climate and Southern-style hospitality; it is a Florida few have seen. It is Tallahassee — Florida with a Southern accent.

Best known as Florida’s capital, Tallahassee is an intimate neometropolitan city where the power of state government, the academic and the artistic are complemented by subtle, old-fashioned charm. It is the perfect two- or three-day diversion for the more



than 41 million annual visitors to Florida and 13 million residents. Tallahassee touts a menagerie of sights including one of the world’s deepest freshwater springs, site of America’s first Christmas, a wildlife habitat, Capitol buildings, fascinating museums of history, sprawling plantations, highly acclaimed fishing and hunting adventures and nearby beaches. Spirited area festivals range from celebrations of Tallahassee’s spectacular spring and swamp stomps to genuine rattlesnake roundups and seafood festivals.

With the Gulf of Mexico just 20 miles south and the Georgia border only 14 miles north, Tallahassee rests between the foothills of the Appalachian Mountains and the juncture of Florida’s panhandle and peninsula. Nearer in miles to Atlanta than to Miami, Tallahassee more closely resembles its Southern neighbors than Florida in topography, climate and lifestyle.

Accentuating Tallahassee’s Southern persona are lush rolling hills, likened to the seven hills of Rome, and five “official” canopy roads of patriarch oaks. The fertile, rich soil and four distinct, yet pleasant, seasons breed floral brilliance and natural vitality year-round.

Like the city itself, the story of how Tallahassee was chosen as the state capital is rich in history. In 1823, two explorers set out — one on horseback from St. Augustine and the other by boat from Pensacola — to find a permanent, central location for the Legislature to convene. The two met at a beautiful site that the Creek and Seminole Indians called “tallahassee” — derived from the words “talwa” meaning town and “ahasee” meaning old. The rendezvous point remains Florida’s capital.

The “old town” has undergone many changes, but one thing remains the same — it is still a government town fiercely proud and dedicated to preserving its heritage. The Capitol buildings, both old and new, epitomize Tallahassee’s perseverance.

The 22nd floor of the New Capitol provides a panoramic scope of a sophisticated Southern city awash in a sea of flowering azaleas, snowy dogwoods, towering pines, fragrant magnolias, and hundreds of shimmering lakes, springs, swamps, rivers and sink holes. Special legislative viewing galleries are open during the legislative session.

Below, in the shade of giant live oaks, proudly stands the Old Capitol, originally constructed in 1845 and restored to its 1902 splendor complete with red-and-white candy-striped awnings, a dome adorned with stained glass, antique furnishings and political memorabilia.

Across from the Old Capitol are the 40-foot twin granite





towers of the Vietnam Veteran's Memorial, and the blue stone Union Bank, Florida's oldest surviving financial institution. The nostalgic Old Town Trolley, a replica turn-of-the-century street car, carries passengers through restored Adams Street Commons to numerous other historical downtown shops for *free* — unheard of even 100 years ago.

Minutes from downtown lies the Governor's Mansion, which resembles the home of Florida's military hero Andrew Jackson; and the 52-acre natural animal habitat and 1880s farm of the Tallahassee Museum of History and Natural Science, which provide the rare chance to walk and talk with native Florida animals.

Tallahassee remains firmly linked with the past as evidenced by the unearthed 1539 winter encampment of Spanish Hernando de Soto, the site of the first Christmas celebration in America. Visitors travel back through time as they stand in the shadow of a giant 12,000-year-old American Mastodon at the Museum of Florida History or explore other historical spots including The Knott House

that Rhymes, The Columns, San Luis Mission, Lake Jackson State Archaeological Site, Natural Bridge Battlefield, First Presbyterian Church, Brokaw-McDougall House, Goodwood Plantation and Adams Street Commons.

Nearby, alligators lazing in the sunshine and anhinga "snake birds" perched on twisted cypress branches are seen at Wakulla Springs, one of the world's deepest fresh water springs and site of many underwater scenes in the "Tarzan" movies with Johnny Weissmuller and Maureen O'Sullivan. Safaris aboard glass-bottomed and jungle cruise boats whisk visitors within arm's length of "The Other Florida."

Outdoor enthusiasts enjoy adventures including boating and fishing on area lakes, rivers, ponds and the Gulf — just 30 minutes away. Lakes Seminole, Jackson and Talquin are renowned in the bass fishing world for yielding the "big ones," and dense forests offer an abundance of prize-winning game. Local wildlife areas such as the Florida National Scenic Trail, St. Marks National Wildlife Refuge and Apalachicola National Forest are among many spots for camping, picnicking, swimming, biking and exploring.

Appealing to the strokes of different folks, Tallahassee also features 99 holes of golf on six courses and a proliferation of tennis centers. Sideline athletes cheer the nationally-ranked Florida State Seminoles, Florida A&M Rattlers and the Tallahassee Tiger Sharks, of the East Coast Hockey League. And always a sure bet are the nearby greyhound races.

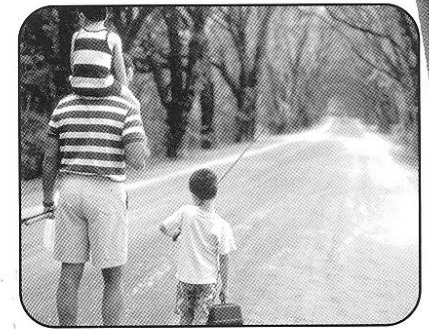

A sport of sorts, shopping at two regional malls and many specialty centers offer many "playing options" — from popular chains to curiosity and antique shops.

Cultural interests are sparked by widely-acclaimed museums and galleries and elaborate entertainment at the 14,000-seat Tallahassee-Leon County Civic Center.

Tallahassee is a collaboration of power-play politics and classical character splashed with a twist of Southern beauty and charm. Tallahassee is Florida with a Southern accent.

THIS IS FLORIDA STATE



Florida State University, recently celebrating its golden anniversary as a coeducational graduate research institution in 1997, has joined the nation's elite in both academics and athletics.

Located on the oldest continuous site of higher education in Florida and building rapidly on the framework of a highly regarded liberal arts college for women, the University has emerged over the past 50 years as an institution of national and international esteem. Its stature is evidenced by a number of additions to its record of excellence in the 1990s:

- In 1994, Florida State was classified a **"Research University I"** by the Carnegie Foundation, placing it among the nation's top research universities.
- In 1994, the college referral service, "Who's Who Among American High School Students," placed FSU among its top 10 — with such universities as Harvard, Duke, Stanford, North Carolina-Chapel Hill, Michigan-Ann Arbor and Yale — of most frequent choices of more than 100,000 of the nation's best and brightest high school students who asked that a specific college be notified of their recognition in "Who's Who."
- Vice President of the United States Al Gore spoke at the dedication of the **National High Magnetic Field Laboratory** at Florida State in 1994. The National Science Foundation established the \$100 million magnet lab in 1990 at FSU, which is partnered in research with the Los Alamos National Laboratory and the University of Florida. A Nobel laureate in physics and a top Russian physicist were among the first scholars drawn to the faculty. The **world's largest magnet** — two stories high and capable of generating 45 tesla or 1 million times the Earth's magnetic field — was installed in 1995 at the NHMFL, located in the **off-campus research complex**, Innovation Park.

In 1996, the NSF renewed and increased by 50 percent the NHMFL's funding for another five years.

- FSU created the first multipurpose student identification/banking card. The **Card Application Technology Center** is a national leader in "smart card" systems.
- At the forefront of supercomputing since obtaining its first high-speed computer in 1985, FSU took yet another step in ultrafast and parallel computing in 1990 when it acquired **two supercomputers**, the Thinking Machine Corp. Connection Machine and the Cray Y-MP.
- In fall 1994, the first tenants moved into the east side of the \$100 million **University Center**, a classroom-and-office facility at Doak Campbell Stadium; the stadium's south end zone also was enclosed and the adjacent Moore Athletic Center expanded. With the completion of the west side in 1996, University Center now provides 550,000 square feet of much needed academic space and a centralized location for student services.
- In 1990, Florida State **ranked second in popularity nationwide** among high school seniors, based on the number of students who request that their Scholastic Aptitude Test (SAT) scores be sent to an institution. FSU was the only institution listed among the top 10 choices of both black and white college-bound students.
- FSU's high-tech program in **structural biology** in 1991 received the University's largest single foundation grant, \$4 million.
- Capping more than a decade of national prominence in intercollegiate athletics, Florida State's athletic teams, nicknamed **"Seminoles,"** joined the **Atlantic Coast Conference** as its ninth member in 1990. The FSU football team won the **1993 National Championship** and its quarterback, Charlie Ward, won the University's first **Heisman Trophy**.
- The **Dr. Bobby E. Leach Center**, a state-of-the-art student recreation facility, with a pool, saunas, basketball and racquet-sport courts, was completed in 1991.
- **FSU ranked 20th in the nation for 1990-91 in the number of black Ph.D. students it graduates.** Over the five



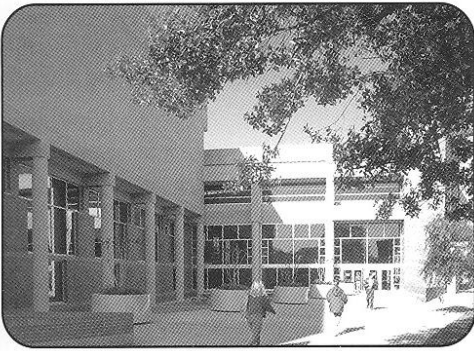

years, 1986 to 1990, FSU ranked eighth nationally by granting doctorates to 70 African Americans.

As this list of highlights attests, Florida State is excelling in the 1990s with excep-

tional strength, energy and vision for the future. Under the leadership of the University's 12th president, **Talbot "Sandy" D'Alemberte**, who took office in January 1994, FSU will continue to build on the foundation of its history of excellence in scholarship, research and service.

A senior member of the 10-member **State University System**, FSU was founded as an institution of higher learning in 1851 by legislative act and began in Tallahassee with its first students in 1857.

Today, FSU's operating budget is **\$474.3 million**. Faculty and administrators generate more than **\$102 million** annually in external funding to supplement state-sponsored research. Three direct-support organizations serve to bolster the University: **FSU Foundation**, which raises millions in private gifts to support academics, **Seminole Boosters** and **FSU Alumni Association**.

The main campus is spread over **451.6 acres in Tallahassee**; FSU, which has one of the smallest campuses in the SUS, has been actively acquiring land in the 1990s after years of being landlocked at 347 acres. FSU owns 1,281 acres in Leon, Bay, Franklin and Sarasota counties.

Within the state, the University maintains facilities at its **25-acre campus in Panama City**, its **Marine Laboratory** on the Gulf of Mexico, the Appleton Museum in Ocala and the Asolo Performing Arts Center in Sarasota. The **Center for Professional Development and Public Service**, housed in the **Augustus B. Turnbull III Florida State Conference Center** on the edge of the campus, provides extensive credit and non-credit continuing education programs statewide.

Florida State offers **286 graduate and undergraduate degree programs** through its **eight colleges** — Arts and Sciences; Business; Communication; Education; Engineering (operated jointly with Florida A&M University, a historically black institution); Human Sciences; Law; and Social Sciences (which also incorporates the Reubin Askew School of Public Administration and Policy) — and **eight schools** — Criminology and Criminal Justice; Information Studies; Motion Picture, Television and Recording Arts; Music; Nursing; Social Work; Theatre; and Visual Arts and Dance.

With 1,655 members, the FSU faculty has included **nine National Academy of Sciences elected members**, **nine American Academy of Arts and Sciences fellows** and **five**

Nobel laureates. It is backed by 2,887 administrative/professional and support staff.

Library holdings at Florida State include **2.1 million book titles, 16,384 serials and 4.5 million microforms**. The main library facility, the **Robert M. Strozier Library**, is linked by computer to other state university and national research libraries. The **Paul A.M. Dirac Science Center Library** is located at the heart of the University's science research complex. FSU also maintains extensive music, library science and law libraries.

Graduate students, who number more than 5,929, pursue advanced degrees in fields as diverse as business administration and theoretical particle physics. A majority of research done at FSU is the direct result of student effort, culminating in numerous books, monographs and journal articles relating to the whole spectrum of intellectual interests and the practical needs of society.

FSU, a residential campus, places a high priority on its **30,519 students** and their needs and interests (of the student population: 45 percent are male; 55 percent are female; 20.1 percent are minorities; and 2.5 percent are foreign students). The **University Honors Program, Disabled Student Services, International Student Center, Student Government, Flying High Circus** and intramural sports are among more than 200 organizations and activities in which students may participate.

In all areas of its mission — excellence in teaching, research and public service — **Florida State University** is advancing boldly toward the 21st century.

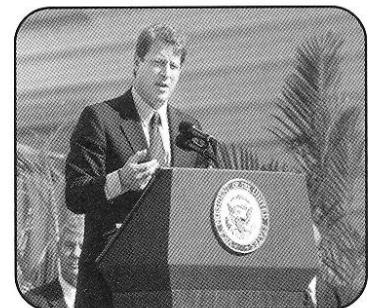

THIS IS FSU VOLLEYBALL

Today's student-athlete has the opportunity not only to excel in the athletic arena, but in all facets of life. Over the years, the Florida State volleyball program has enabled young women to attain their goals and become the very best they can be!

With the sunny skies and beautiful beaches of Florida as well as the opportunity to travel throughout the nation, being a member of the Lady Seminole volleyball team is indeed an exciting experience for a collegiate athlete. In recent years, the team has traveled the friendly skies from California, Texas and Colorado to Minnesota and Michigan. This season, the Lady Seminoles will once again go west when they compete in the UC-Santa Barbara Tournament.

Even while on their home court of Tully Gymnasium, the Lady Seminoles have the opportunity to be seen throughout the southeast on Sunshine Network. The Central Florida, Maryland, and Georgia Tech home matches will be seen on Sunshine this season.

Florida State alum and local television sports director Tom Block along with former FSU volleyball player Lisa Gunning bring you all of the action from Tallahassee.



While not competing, the volleyball team continues to remain active within the athletic department. Appearances and speaking engagements at area schools and organizations are part of everyday life for a Lady Seminole.

Amongst their many appearances, senior Sarah Rickertsen dressed up like the Easter bunny last April and the Lady Seminoles had an Easter egg hunt with children at a local day care.

Another link to the Tallahassee community is the Lady Seminoles' relationship with their younger volleyball



fans. The FSU volleyball ball girls are provided by the Tallahassee Sports and Rec Department and the Lady Seminoles make sure these young ladies become and instant part of the team. Following home matches, the players are available for autographs and to talk volleyball with their fans.

Along with success on the court, the Florida State volleyball program is also tops when its comes to academics. Seven Lady Seminoles earned academic All-ACC accolades last season while the volleyball team placed fourth among FSU's 17 athletics teams in team GPA in 1997-98. The volleyball program also boasts one of the highest graduation rates within the athletic department. Among four-year letterwinners, all but two have earned their college degree in Coach Cecile Reynaud's tenure. This accounts for nearly 98 percent of all volleyball student-athletes over the past 22 years.



Playing for a top program in one of the nation's top conferences, graduating from a prestigious university, serving the community and serving up fun are all a part of Florida State volleyball.



FSU HALL OF FAME

The Florida State Athletics Hall of Fame enjoys a rich 20 year tradition as its first and largest class (15) was inducted in 1977. At least six individuals have been selected each year since, with the exception of 1996 when no class was inducted as Florida State celebrated its 50th Year Anniversary of Athletics. There are a total of 167 members in the Florida State Athletics Hall of Fame with the 1998 class to be inducted on September 18th. Margie Wessel Scott was the first volleyball player to attain such status as she was inducted in 1988. In 1997, former volleyball standout Gabrielle Reece became the second volleyball player inducted. Maggie Philgence and former head coach Dr. Billie Jones will be members of the 1998 class.



Named team MVP the last three years of her college career, Margie Wessel led the Lady Seminole volleyball team to a 127-60 record during her four years at Florida State. Twice during her career, the Lady Seminoles advanced to the AIAW National Tournament. The Miami native was co-captain of the Florida State squad as a senior and was named to the AIAW Region III all-star team in 1979 and 1980.



The most famous alumni of Florida State volleyball, Gabrielle Reece has gone on to pursue a career in the sport she loves.

A Lady Seminole from 1987-90, Reece quickly established herself as a force on the volleyball court. She holds the FSU career and single-season records for solo blocks (240 and 69) as well as the career record for total blocks (747). She garnered AVCA All-Region honors in 1989 and was a Metro All-Conference selection in 1989 and 1990. As a junior, Reece was named to the Metro All Tournament Team after helping to lead Florida State to the Metro Conference Championship.

Reece did not go unnoticed nationally either. She was pegged the 1989 Dodge National Athletic Awards Most Inspiring Collegiate Athlete and was among Rolling Stone Magazine's Wonder Women of Sport that same year.

Reece went on to play professional volleyball as the captain of Team Nike for the Bud Light four-woman beach volleyball tour. In addition to her playing career, Reece is also a supermodel, Nike spokesperson and television celebrity.

She recently added "author" to her resumé, when she co-authored her first book, "Big Girl in the Middle," which was released in the summer of 1997.



As head coach of the Lady Seminole volleyball (1970, 1972-75) and softball (1971, 1972-74) programs, Dr. Billie Jones played a major role in paving the way for the success of women's athletics at Florida State University. Dr. Jones earned her PhD from Florida State in 1972 and began serving as an Associate Professor in the Department of Movement Science and Physical Education in addition to her coaching duties. Under Dr. Jones' direction, the volleyball program

compiled a remarkable 107-22 record and made appearances at the AIAW National Championship Tournament in 1973, 1974 and 1975 while competing for state and regional championships along the way. Dr. Jones also coached the 1971 softball team to the state championship and the 1974 squad to a runner-up finish. Dr. Jones devoted her time to teaching fulltime in 1975, but continued to be instrumental in the advancement of women's athletics at Florida State. She was recognized for service and dedication to FSU's women's athletics when she was given the Herb Morgan Award in 1982. In 1985, Dr. Jones became a Service Professor in the Department of Movement Science and Physical Education and in 1989, she was honored with the distinction of Professor Emerita. Among her many accomplishments, Dr. Jones has also co-authored four books on coaching and fitness. A scholarship by an anonymous donor, given in the name of Dr. Jones, is awarded annually in the College of Education to a female student who intends to coach.



A member of the Florida State volleyball team from 1987-90, Maggie Philgence made a name for herself not only at FSU, but at the conference and national levels as well.

Philgence broke six school records during her senior season, three of which still stand, and earned All-Metro Conference and AVCA All-South Region team honors.

A powerful hitter, she still ranks among FSU's Top 10 in 14 statistical categories and remains the FSU leader in career kills (2,110) and kill attempts (4,793) as well as single-season kills with 579 in 1990. Upon graduation, Philgence was drafted to the South Team for the Olympic Festival in Los Angeles and helped lead her team to a gold medal. She went on to play professionally with the international league in France.

TULLY GYMNASIUM

TULLY GYM FACILITY RECORDS

| | |
|------|------|
| 1976 | 5-2 |
| 1977 | 2-3 |
| 1978 | 4-2 |
| 1979 | 7-1 |
| 1980 | 10-1 |
| 1981 | 19-3 |
| 1982 | 13-5 |
| 1983 | 8-0 |
| 1984 | 8-4 |
| 1985 | 8-8 |
| 1986 | 11-3 |
| 1987 | 12-4 |
| 1988 | 11-0 |
| 1989 | 17-1 |
| 1990 | 15-1 |
| 1991 | 8-7 |
| 1992 | 11-2 |
| 1993 | 13-2 |
| 1994 | 11-6 |
| 1995 | 6-8 |
| 1996 | 8-6 |
| 1997 | 13-3 |

Overall - 220-72 (.753)



Tully Gymnasium has been the home to Florida State volleyball over the years. The years have been good ones for the Lady Seminoles as they have accumulated a 220-72 record on its home court for a winning percentage of .753 in the past 22 years in the facility.

The facility, which was constructed in 1956, was named for the late Robert Henry (Bobby) Tully, a 1952 FSU graduate who played football. Active on campus, Tully was a member of the Gold Key, ODK, the Arnold Air Society and Alpha Tau Omega fraternity. He died in May 1954 after battling a long illness.

The 2,500 capacity gymnasium has undergone several renovations in recent years. Over the past year, the playing floor was resurfaced and repainted and new lighting was added. Prior to the 1993 season, \$250,000 worth of improvements were completed. New bleachers with pull out arena-style padded seating with armrests were installed to create a movie theater experience while watching the Lady Seminoles.

In addition to the always exciting Atlantic Coast Conference action, the 1998 Florida State home schedule is highlighted by the Florida State Classic, a four-team tournament featuring FSU, Florida International, Northern Iowa and Southeast Louisiana. As always, rival-Florida will make its annual trip to Tallahassee.

1998 HOME SCHEDULE

SEPTEMBER

| | | |
|---------|-----------------------|--|
| 4 Fri. | Southeast Louisiana | 7 p.m. |
| 5 Sat. | Florida International | 12 p.m. |
| 5 Sat. | Northern Iowa | 7 p.m. |
| 8 Tue. | Central Florida | 7 p.m.  |
| 30 Wed. | Jacksonville | 7 p.m. |

OCTOBER

| | | |
|---------|--------------|---|
| 2 Fri. | Wake Forest | 7 p.m. |
| 3 Sat. | Duke | 7 p.m. |
| 12 Mon. | Florida A&M | 7 p.m. |
| 16 Fri. | Virginia | 7 p.m. |
| 18 Sun. | Maryland | 1 p.m.  |
| 30 Fri. | Georgia Tech | 7:30 p.m.  |

NOVEMBER

| | | |
|--------|----------------|--------|
| 1 Sun. | Clemson | 1 p.m. |
| 3 Tue. | Florida | 7 p.m. |
| 6 Fri. | NC State | 7 p.m. |
| 8 Sun. | North Carolina | 1 p.m. |

 Denotes Televised Games

SUPPORT SERVICES

ACADEMIC SUPPORT

Academic, personal and professional support are essential to college success. At Florida State University, we have developed an outstanding support program which enables student-athletes to reach their full potential.

FSU's academic support philosophy is "to offer an academic support program integrated with the total university that will assess all student-athletes with the transition into college and provide continued support in all phases of academic and professional development culminating with graduation, job placement or graduate school."

To accomplish this goal, FSU has developed an academic environment which facilitates the academic success of student-athletes. Student success is encouraged through competent academic counseling, career exploration, planning and placement and academic assistance through tutorial programs.

The program operates on a "proactive" rather "reactive" approach. At Florida State, the academic staff does not wait for an academic crisis to occur. They gather important background information and build an academic profile on all student-athletes to assess their needs in advance. Coaches also stay informed on the daily progress of each student athlete.

The academic support services are located in the state-of-the-art University Center and are on the sixth floor of the

SCHOOLS AND COLLEGES

Arts and Sciences
Business
Communication
Criminology
Education
Engineering
Human Sciences
Interdisciplinary
Motion Picture-
Television, and
Recording Arts
Music
Nursing
Social Sciences
Social Work
Theatre
Visual Arts and Dance

\$126 million facility. It includes private study carrels, a tutorial study area and a computer lab outfitted with 16 new IBM computers and laser printers. In addition, athletic sky boxes are utilized for group and individual tutorial instruction.

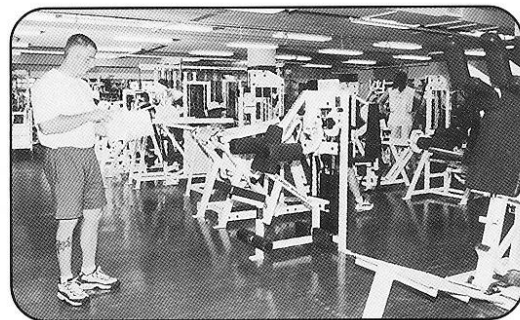

FSU offers 16 Schools and Colleges with 99 undergraduate degrees and 75 post-baccalaureate degrees.

STRENGTH AND CONDITIONING

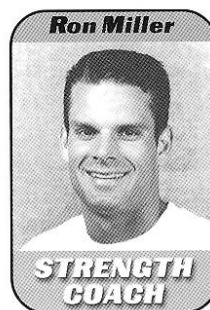

Strength training and conditioning are an important part of an athlete's performance on the court. At Florida State, a supervised program has been developed for volleyball, emphasizing the objectives of not building bodies, but strengthening and conditioning them. Strength coach Ron Miller, a former ACC Senior Scholarship Athlete of the Year

for the FSU men's basketball team, individually customizes programs for each of the athletes beginning with pre-conditioning before the season gets underway. Miller, who is a member of both the National Strength and Conditioning Association and Aerobics and Fitness Association of



America, works with the players in sport specific training which includes conditioning the major muscle groups used in volleyball. FSU takes pride in customizing the programs to help student-athletes reach their maximum potential. Miller married the former Cindy Milbuta in December, 1996.

EVENTS MANAGER

A member of the Florida State athletic staff since 1990, Melissa Dawson begins her eighth season with FSU Volleyball and second as Intercollegiate Athletic Coordinator which, among other things, includes home event management and equipment duties for the volleyball team.

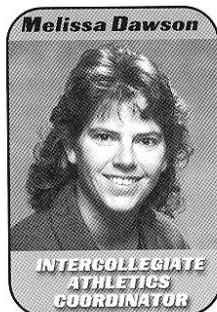

A native of Hernando, Fla., Dawson attended Florida State earning her undergraduate degree in Physical Education in April of 1992 and her master's in Athletic Administration in April of 1996.

WEIGHT ROOM

The Tully Gymnasium weight room recently took on a whole new look following a complete renovation in the summer of 1996. The facility, which was expanded by 2,000 square feet, is now 3,500 square feet in size with a new stereo system, drop ceiling, lighting and mondo rubber flooring.

Over \$140,000 worth of new exercise equipment was added to the Lady Seminole weight room, including 16 cardiovascular pieces such as Life Fitness, Stairmaster and Textrix. All Florida State women athletes train in the state-of-the-art facility.

MEDICAL CARE AND TREATMENT

An athlete can expect to receive the best care and treatment possible with the athletic training team at Florida State University. Prior to competition, all FSU student-athletes undergo screening in order to detect any potential injuries. If a problem is detected, the athlete may be placed on a prevention care



system which may include any kind of treatment from icing to exercising. Certified trainer Inga George will handle the athletic training duties for the Lady Seminole volleyball team again this season.

George, a 1995 graduate of the University of Florida, is in her second year on the Florida State athletic training staff. She spent a year serving as a physical education instructor and assistant athletic trainer at Mainland High School in Daytona and also worked as a staff trainer at the 1996 Centennial Olympic Games in Atlanta. This past summer she worked as an athletic trainer for Forever Sports, Inc. which puts on NFL sponsored football camps for youths around the country. George worked camps with the Greenbay Packers, Kansas City Chiefs and Denver Broncos.

Though the prevention of injuries is the main objective, some injuries are unavoidable. Rehabilitation is another component of the Florida State training room. The FSU

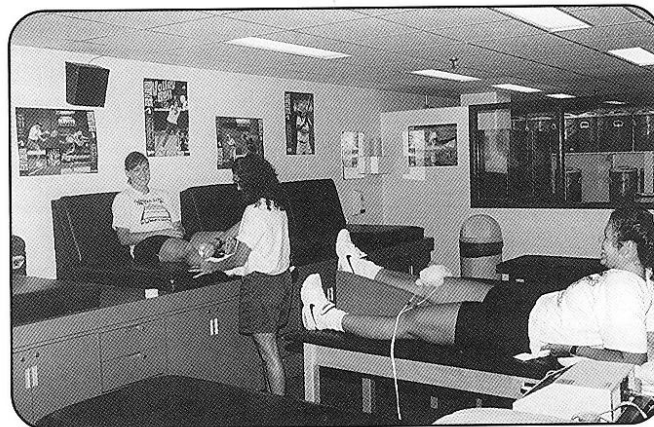

athletic training staff will work with the athlete and provide an intense rehabilitation schedule that will allow the athlete to successfully rehabilitate after an injury. Some injuries and illnesses may be referred to the Seminole team physicians at the Tallahassee Orthopedic Center, who, for many years, have worked in conjunction with the FSU athletic training staff in successfully rehabilitating athletes after an injury.

Drug testing is also a responsibility of the athletic training team which is dedicated to providing the best care possible for all FSU student-athletes.

30th YEAR CELEBRATION

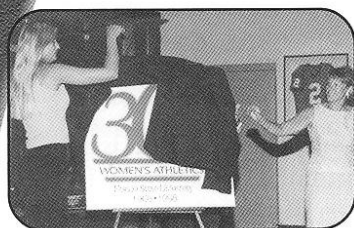

Florida State kicked off the year celebration when volleyball's Gabrielle Reece returned to Tallahassee in July to help unveil the 30th Anniversary logo.

While women's athletics has held a rich tradition in Tallahassee since the early 1900's when Florida State was the Florida State College for Women, the 1998 season marks the 30th Anniversary for a continuous women's athletics program at Florida State University.



Through the years, a foundation of excellence, both athletically and academically, has been planted upon which a winning tradition continues to grow.

FSU'S WOMEN'S NATIONAL CHAMPIONS

- Golf** 1981 AIAW Championship
- Softball** 1981 & 1982 AIAW Champs
- Track** 1984 NCAA Outdoor Champs
- Track** 1985 NCAA Indoor Champs

30 Years of Excellence

1968-1973

In 1968, the **volleyball** team was Florida State's first women's intercollegiate athletics team.

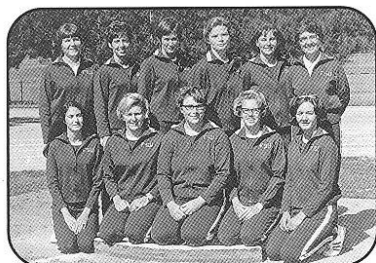

Women's **track and field** was added as an intercollegiate sport in 1969.

The **volleyball** squad played in its first national tournament in 1972.

1974-1978

The **Lady Seminole** logo became the symbol for Florida State women's athletics in the 1974-75 season.

By the 1975-76 season, Florida State University sponsored seven women's **intercollegiate teams**.

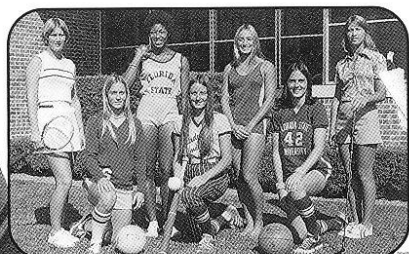

1979-1983

Sharon Spuler—Swimming
11-time All-American.



Lenore Gribble—Swimming
10-time All-American.

The 1981 season marked the first of two straight **AIAW**



National Championships for Head Coach JoAnne Graf and the Lady Seminole softball program.

Head Coach Verlyn Giles led Florida State to the 1981 **AIAW National Collegiate Golf Championship** title.



Softball's **Darby Cottle**, a two-time All-American, was named the slowpitch **National Player of the Year** in 1982.



Jamie Kaplan (pictured) and **Lee McGuire** were the first two women's **tennis** players at Florida State to earn an invitation to the NCAA tournament.



1984-1988

One of the most prolific scorers ever to play at Florida State, **Sue Galkantas** scored an unbelievable **2,323 points**, the most points scored by a basketball player — male or female — in FSU history.



Lady Seminole Milestones

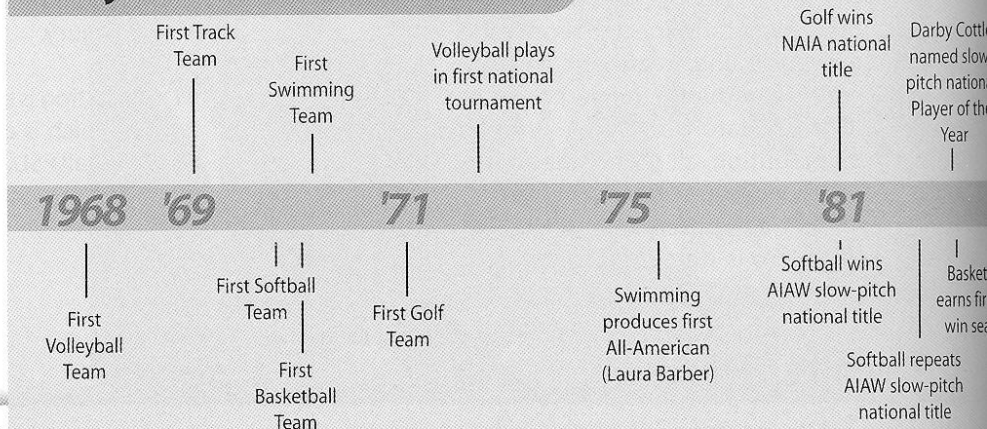

The Florida State **track and field** team brought home the NCAA Outdoor National Title in 1984 and the NCAA Indoor National Title in 1985.

In 1987, **All-American Tiffany Daniels** led the Lady Seminoles to their first College World Series.

1989-1993



Volleyball won five Metro Conference Tournaments, three during the career of standout Gabrielle Reece. Reece has gone on to captain Team Nike in the Bud Light Four-Woman Tour.

Kim Batten established herself as one of the finest **track** athletes in school history. The nine-time All-American set the world record in the 400-meter hurdles in 1995 and won the Silver Medal

in the 1996 Summer Olympics in Atlanta, Ga.

Florida State **golf's Kathy Grant** won the 1990 Metro Conference Individual championship title in 1990.

The 1990-91 **women's basketball** team placed first at the 1991 Metro Conference Tournament and went on to record its first win in NCAA Tournament play and advanced to the tournament's second round.

In 1992 the Lady Seminole **softball** team earned its first of six ACC Tournament titles (to date) on its way to recording a program best 63-9 record.

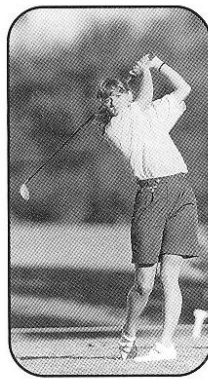

All-American **Lori Sowell** gave FSU its best-ever individual performance at the NCAA Division I **Tennis** Championships when she reached the third round at the 1996 Championships which was hosted by Florida State.

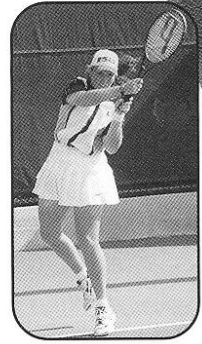

Shamalene Wilson began her **softball** career as ACC Rookie of the Year and four years later concluded with ACC Player of Year honors as well as First Team All-American accolades.



1994-1998

A new era of Florida State athletics began in 1995 with the addition of **women's soccer**.



These 1995 ACC Individual champions are just a glimpse of the success that the FSU women's **swimming** team has had.

In 1997, softball's **Dr. JoAnne Graf** became just the second coach in NCAA Division I softball history to amass **900 victories**.



Groundbreaking ceremonies for Florida State's new **state-of-the-art soccer/softball complex** were held in the spring of 1998.

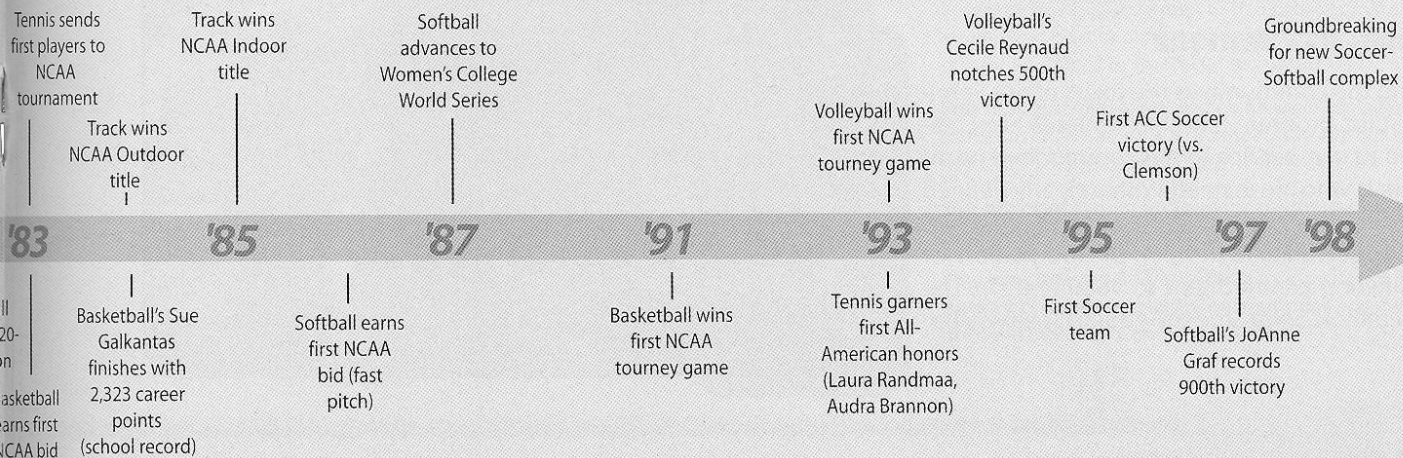
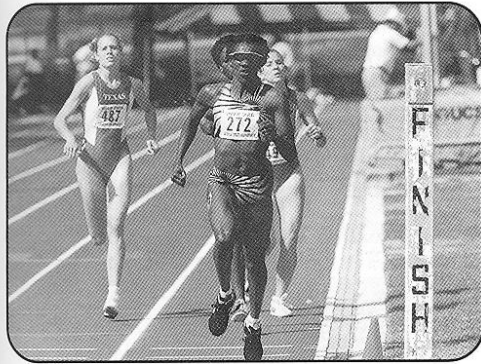

LIFE SKILLS

THE N.O.L.E.S. PROGRAM

NEW OPPORTUNITIES FOR LEADERSHIP, EDUCATION AND SERVICE

Developed by the Florida State University Department of Athletics, the NOLES program represents a commitment to the total growth and development of the student-athlete. This program establishes an administrative commitment to academic and athletic excellence. Those efforts will be supported with programs and services in personal development, career development and community service.

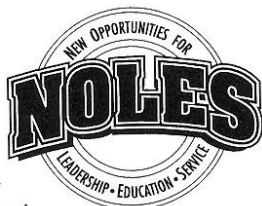

PERSONAL DEVELOPMENT

Fostering the development of personal growth is a fundamental component of the NOLES program. These support programs ensure that the student-athlete will be provided opportunities to focus on personal growth issues such as values clarification, goal setting, fiscal planning, decision making and personal responsibility. Programming focuses on helping student-athletes develop a healthy lifestyle while they are at Florida State and habits that will benefit them for life.

CAREER DEVELOPMENT

Preparing for life after college sports is a major focus of the NOLES Career Development program. The program is designed to work cooperatively with the University's Career Services to acquaint students with the job search process, provide networking opportunities and ultimately assist with job placement. This program places a priority on the development of the total person, with the goal of developing individuals who will have rewarding careers and productive lifestyles after they leave Florida State.

COMMUNITY SERVICE

Serving the community is the focus of our Seminole Spirit program. Student-athletes are challenged to give service to our community and individuals who are in need. With a clearly defined program of service, student-athletes are given the opportunity to develop the foundation for a lifelong commitment to volunteerism. The Seminole Spirit Student-Athlete Speakers' Bu-

reau enables student-athletes to improve their speaking skills, develop effective communication and impact the lives of others through their service as role models in our community.

LEADERSHIP DEVELOPMENT

The Florida State University Department of Athletics is committed to developing programs of excellence that foster leadership development. The foundation of the leadership development program are the Seminole Leadership Institutes that are held four times a year. These Institutes offer student-athletes the opportunity to learn skills that will benefit them as students, as athletes, and as they pursue their goals after leaving Florida State. The Institutes are based on building communication skills. Students have the opportunity to use the values and work ethic taught by athletic participation as the framework for their leadership development. The Institutes attract outstanding guest speakers who challenge Seminole student-athletes to achieve their greatest potential and use their leadership skills to positively influence others.

The Student-Athlete Advisory Council (SAAC) serves as the advisory board to the NOLES program and the athletics administration. The prestigious board, comprised of two representatives of each athletic team at FSU, also recommends programming and serves as a liaison between student-athletes and the athletics administration. The Advisory Council plans and implements various events for student-athletes and serves as the department's most visible ambassadors. The SAAC hosted the annual Golden Nole banquet and planned such events as orientation for incoming student-athletes and the back-to-school picnic.

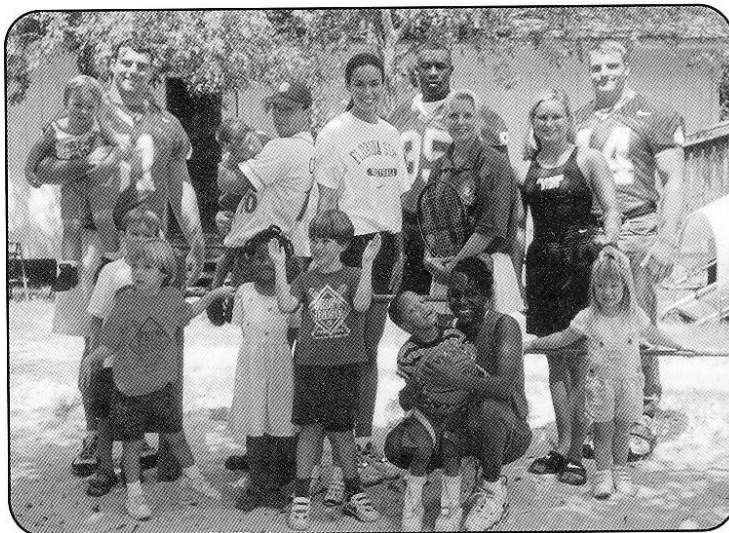

NCAA INFORMATION

The following information is provided by the Florida State Office of Compliance for prospective student athletes. It is intended as a guideline to introduce some of the rules governing NCAA athletic involvement.

Who is permitted to recruit for FSU?

Only Florida State University coaches who have successfully completed the NCAA Recruiting Rules Examination on an annual basis may be involved in the recruitment process. Representatives of our athletics interests **may not** make any recruiting contacts. This includes letters, telephone calls or face-to-face contact on or off campus with a prospect or the prospect's parents.

Key terms you should know

You become a **prospective student-athlete** if you have started classes for the ninth grade. Before the ninth grade, you become a prospective student-athlete if the college provides you (or your relatives or friends) any financial aid or other benefits that the college does not provide to prospective students generally.

A **contact** is any face-to-face encounter between a prospect or the prospect's legal guardian and an institutional staff member or athletic representative during which any dialogue occurs in excess of an exchange of greeting. NOTE: At the Division I level, athletic representatives (boosters) may not contact you for the purpose of recruiting. A college coach may contact you in person off the college campus beginning July 1 after completion of your junior year in high school.

An **evaluation** is any off-campus activity designed to assess your academic qualifications or athletic ability, including any visit to your high school (during which no contact occurs) or the observation of any practice or competition in which you participate.

During your senior year, you can have one expense-paid **official visit** to a particular campus. You may receive no more than five visits. During your official visit, which may not exceed 48 hours, you may receive round-trip transportation between your home and the campus, and you (and your parents) may receive meals, lodging and complimentary admission to campus athletics events.

phone calls and letters

Phone calls from faculty members and coaches (but not boosters) are permitted beginning July 1 after completion of your junior year. A college coach or faculty member is limited to **one telephone call per week** except when it is:

- During the five days immediately before your official visit to the university
- On the day of a coach's off-campus contact with you
- During the time beginning with the initial National Letter of Intent signing date in your sport through the two days after signing date

Letters from coaches and faculty members (but not boosters) are not permitted until September 1 at the beginning of your junior year in high school. A Division I university may provide you with the following printed materials:

- General correspondence, including letters, U.S. Postal Service postcards and institutional note cards

- Game programs which may not include posters and one Student Athlete Handbook can be provided only during official or unofficial visits to the university's campus
- NCAA educational information
- Pre-enrollment information subsequent to signing a National Letter of Intent with the university
- One athletic publication which may include only one color of printing inside the covers
- Official academic, admissions and student services publications published or videotapes produced by the institution and available to all students
- Schedule cards
- Questionnaires which may be provided prior to your junior year
- Summer camp brochures which may be provided prior to your junior year.

Alumni and Boosters Do's and Don'ts

You may forward information about prospective student-athletes to the appropriate coaches.

You may have contact with a prospect regarding permissible pre-enrollment activities such as summer employment, provided the prospect has already signed a National Letter of Intent and the Compliance Office is aware that you are making these contacts in regard to employment.

You may have a telephone conversation with a prospect **only** if the prospect initiates the call. Such a call may not be prearranged by an institutional staff member and you are not permitted to have a recruiting conversation, but may exhibit normal civility. You must refer any questions about our athletics programs to an athletics department staff member/coach.

You may view a prospect's contest at your own initiative provided you do not contact the prospect or his/her parents. In addition, you may not contact a prospect's coach, principal, or counselor in an attempt to evaluate the prospect.

You may continue established family relationships with friends and neighbors. Contacts with sons and daughters of these families are permitted as long as they are not made for recruiting purposes or encouraged by Florida State University coaches.

You may not become involved in making arrangements to receive money or financial aid of any kind for a prospect or the prospect's family and friends.

You may not make contact with a prospective student-athlete and his/her parents when the prospect is on campus for an official or unofficial recruiting visit.

You may not transport, pay or arrange for payment of transportation costs for a prospect, and his/her relatives or friends to visit campus (or elsewhere).

You may not pay or arrange for payment of summer camp registration fees for a prospect.

You may not provide **anything** to a prospect, the prospect's family or friends without prior approval from the athletics' Compliance Office.

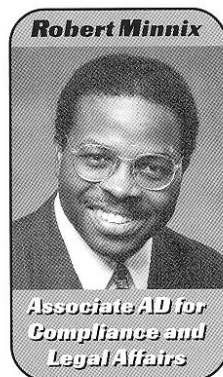

1997 SEASON REVIEW

One of the goals of the Florida State volleyball program in 1997 was to finish among the top teams in the Atlantic Coast Conference. Head Coach Cecile Reynaud felt that this Lady Seminole squad had the talent, determination and heart to attain such status. She was right and they used each one of those characteristics to do just that. The squad overcame numerous injuries and obstacles but with a true team effort produced an outstanding season. The Lady Seminoles' achievements included a 25-9 overall record, a second place regular-season finish in the ACC with an 11-5 mark in conference play, and numerous individual accolades. Florida State's regular season success was rewarded with an invitation to the NCAA Tournament.

The season started with a bang as the Lady Seminoles won their first 12 matches, breaking a 15-year record for the program's best start as Florida State's previous top mark was 8-0 back in the 1982 season. The solid start included wins over Big Ten powers Purdue and Michigan and three tournament titles as the Lady Seminoles won their own Florida State Classic, the Michigan All-Sport Classic and the Florida Atlantic Tournament. FSU's first loss of the season came in its 13th match at the hands of rival-Florida, ranked number 3 in the nation at the

time. Though disappointed with the three-set loss, the match, played at Tully Gymnasium still set records — attendance records that is. Nearly 2,800 fans completely filled the seating areas and crowded the corners in standing-room only fashion to see the in-state showdown.

The ACC slate started on the road for the Lady Seminoles with a weekend series at North Carolina and NC State. The team fell to the Tar Heels in three games, but responded with a strong, three-set victory over the Wolfpack the next day and went on to win its next three matches. The Lady Seminoles recorded sweeps over four ACC schools during the season, including NC State, Clemson, Virginia and Wake Forest and split with Duke, Georgia Tech and North Carolina. Maryland, the only remaining undefeated Division I volleyball team in the nation, was the only team the Tribe did not beat, but both matches went to four games. The Tribe finished the

regular-season strong with three victories over Virginia, Wake Forest and Duke, the latter two on the road. The match with Duke was the first five-set match for FSU this season and the victory was the program's first over the Blue Devils since joining the ACC in 1992.

There were several factors that contributed to the success of the 1997 squad. The return and consistent play of many veterans along with the influx of talented newcomers resulted in one of Florida State's most balanced clubs. A healthy Susan Hawks and the continued dominance of Aisha Thornton allowed Florida State to have one of the most feared

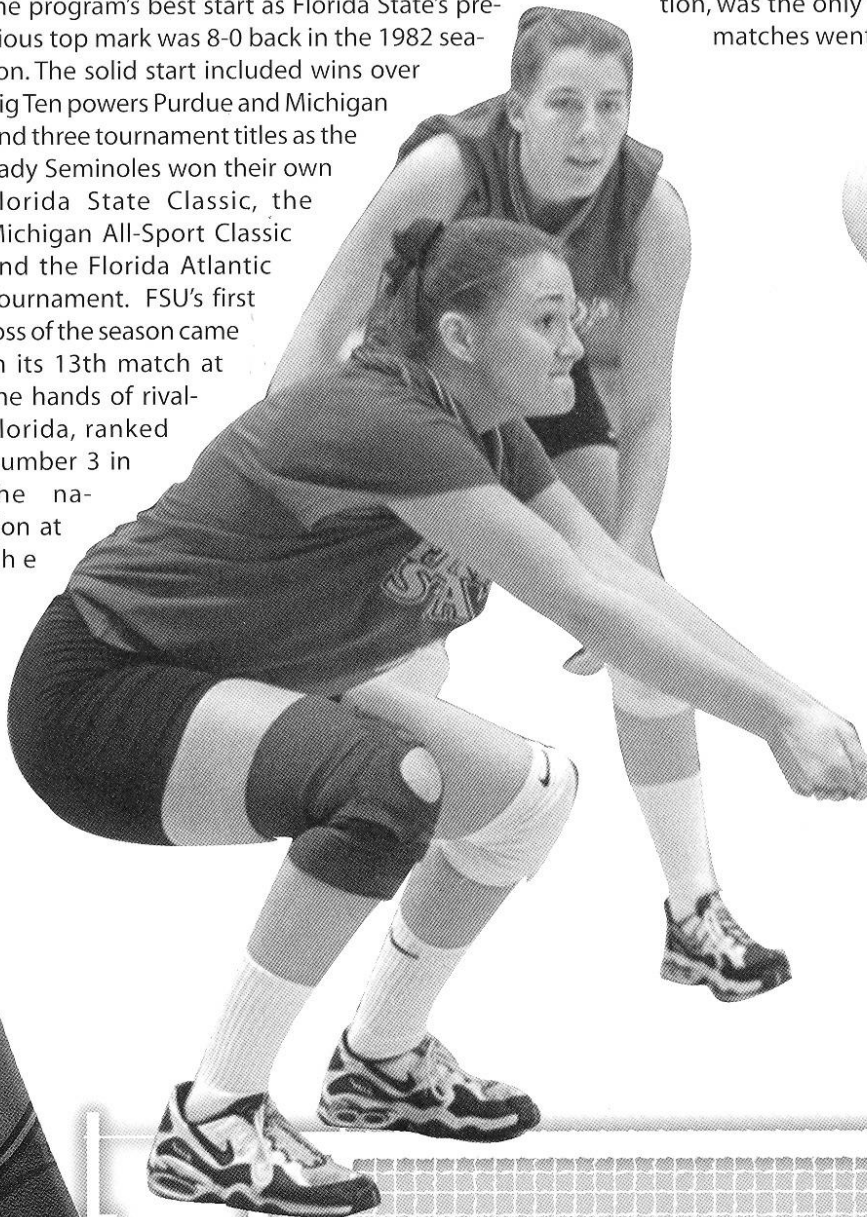

front lines in the conference. Thornton was the league leader in hitting while Hawks was among the top three in the ACC in hitting and blocking throughout the year.

Juniors Holly Schneider and LaToya Washington remained two of the most consistent players on the floor for the Tribe as they have throughout their careers. Schneider led the league and was among the nation's best most of the season in service aces per game. She finished the regular season leading the team in kills, digs and service aces. Washington had another solid season with 12 double-digit kill performances in 15 matches.

Freshmen outside hitters Kate Hemlepp and Jennifer Werrick established themselves as a pair of the best rookies to ever don the garnet and gold. The duo accounted for six of the 12 ACC Rookie of the Week honors. Despite missing 10 matches with various injuries, Hemlepp made an immediate impact in the FSU lineup and recorded three double-doubles. Werrick, who didn't see action until October 19th, played in FSU's final 10 regular-season matches with authority and recorded double-digit kills in all 10 contests.

Florida State did indeed have a solid hitting team and led the ACC in the category all season long, but the hitting wouldn't have been possible without the assistance of first-

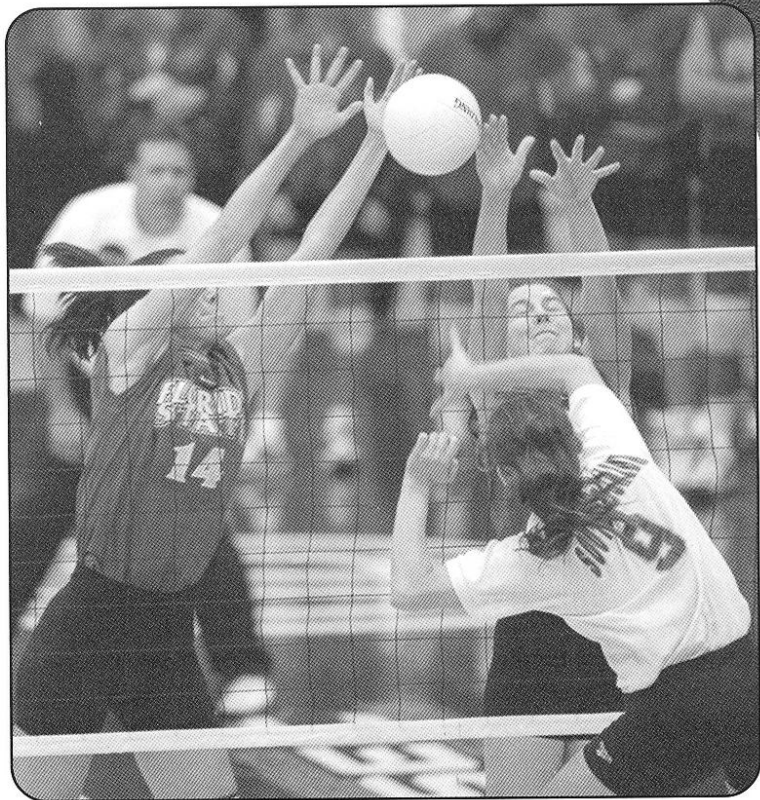
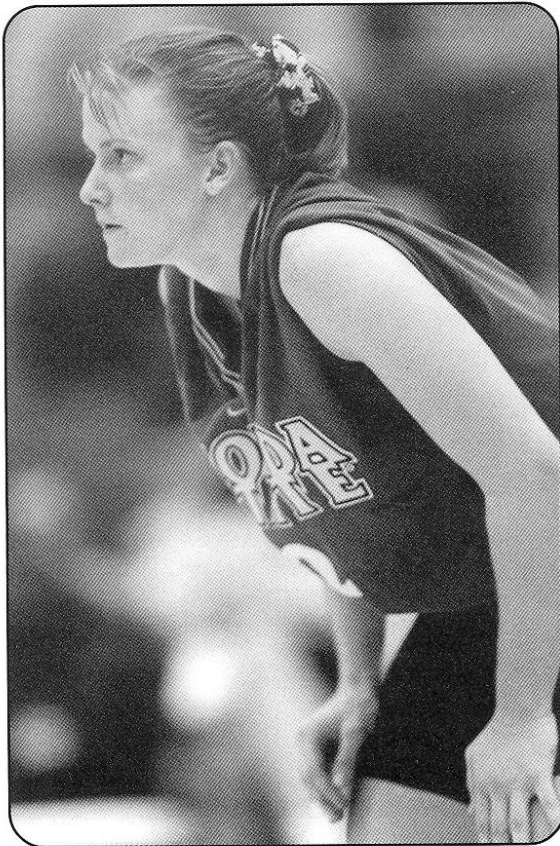

year setter Fiona Bolten. Bolten, a junior transfer from Kentucky, has been the glue that has kept this team together. Despite missing six matches with injuries, Bolten's presence on the court has been an obvious advantage. Bolten finished the season averaging 12.96 assists per game and set a new FSU record for most assists in a single match with 81 in the Virginia win. She contributed in many ways, including FSU's only triple-double of the year with then career-highs of 10 kills, 65 assists and 20 digs at Clemson on October 26th.

Senior Christy Minko, FSU's veteran on defense, was one of just two players to play in every game. Kency Zulueta successfully replaced the injured Bolten at setter for six matches. Susan Johnson, Laura Arnold, Sarah Rickertsen, and Courtney Dipert each stepped up when called upon to help the team.

Honors came in abundance for the Lady Seminoles in 1997. Fiona Bolten, earned AVCA All-District Honors and was joined by Susan Hawks and Holly Schneider on the All-ACC Second Team. Kate Hemlepp and Jennifer Werrick were selected to the ACC All-Freshman Team, while Schneider was also selected to the ACC All-Tournament Team. Hemlepp also earned the ACC Rookie of the Year award. Florida State players also garnered eight ACC Player or Rookie of the Week honors as well as numerous all-tournament team accolades.

1997 SEASON RESULTS

| DATE | OPPONENT/TOURNAMENT | LOC | W/L | GP | SCORES |
|-------|--|-----|-----|----|---------------------------------|
| 8/29 | Boston College/Florida State Classic | H | W | 3 | 15-7, 15-4, 15-11 |
| 8/30 | Mississippi State/Florida State Classic | H | W | 3 | 15-5, 15-12, 15-8 |
| 8/30 | Purdue/Florida State Classic | H | W | 3 | 15-13, 15-7, 15-4 |
| 9/5 | Michigan/Allsport Volleyball Classic | A | W | 4 | 7-15, 15-5, 15-6, 15-12 |
| 9/6 | Montana/Allsport Volleyball Classic | N | W | 3 | 15-8, 15-3, 15-8 |
| 9/6 | Eastern Michigan/Allsport Volleyball Classic | N | W | 3 | 15-13, 15-10, 15-5 |
| 9/10 | Georgia Southern | H | W | 3 | 15-5, 15-0, 15-3 |
| 9/12 | Florida Atlantic | H | W | 3 | 15-3, 15-3, 15-7 |
| 9/13 | Georgia State | H | W | 3 | 15-11, 15-4, 15-6 |
| 9/19 | Fl. Int'l/Fl. Atlantic Tournament | N | W | 3 | 15-9, 15-5, 15-4 |
| 9/19 | Fl. Atlantic/Fl. Atlantic Tournament | A | W | 3 | 15-3, 15-7, 15-6 |
| 9/20 | Mercer/Fl. Atlantic Tournament | N | W | 3 | 15-9, 15-7, 15-7 |
| 9/24 | Florida | H | L | 3 | 11-15, 11-15, 10-15 |
| 9/26 | North Carolina | A | L | 3 | 13-15, 6-15, 6-15 |
| 9/27 | North Carolina State | A | W | 3 | 15-5, 15-8, 15-3 |
| 10/3 | Clemson | H | W | 4 | 15-13, 14-16, 15-4, 15-13 |
| 10/5 | Georgia Tech | H | W | 4 | 15-12, 15-9, 9-15, 16-14 |
| 10/10 | Virginia | A | W | 4 | 15-8, 6-15, 15-6, 15-9 |
| 10/13 | Maryland | A | L | 4 | 15-8, 8-15, 7-15, 12-15 |
| 10/16 | South Alabama | H | W | 3 | 15-4, 15-3, 15-7 |
| 10/17 | Duke | H | L | 4 | 7-15, 15-8, 13-15, 11-15 |
| 10/19 | Wake Forrest | H | W | 4 | 11-15, 15-12, 15-6, 15-4 |
| 10/25 | Georgia Tech | A | L | 4 | 13-15, 15-8, 9-15, 7-15 |
| 10/26 | Clemson | A | W | 4 | 5-15, 15-6, 15-5, 20-18 |
| 10/31 | North Carolina | H | W | 4 | 15-12, 9-15, 15-10, 15-13 |
| 11/1 | North Carolina State | H | W | 4 | 15-3, 10-15, 15-12, 15-6 |
| 11/4 | Florida | A | L | 3 | 7-15, 5-15, 1-15 |
| 11/7 | Maryland | H | L | 4 | 13-15, 9-15, 15-10, 8-15 |
| 11/8 | Virginia | H | W | 3 | 15-0, 15-6, 15-6 |
| 11/15 | Wake Forest | A | W | 3 | 15-3, 15-10, 15-2 |
| 11/16 | Duke | A | W | 5 | 13-15, 15-7, 15-7, 14-16, 15-10 |
| 11/21 | Virginia/ACC Tournament | N | W | 5 | 15-9, 9-15, 17-15, 13-15, 15-8 |
| 11/22 | Georgia Tech/ACC Tournament | N | L | 4 | 14-16, 10-15, 15-5, 6-15 |
| 12/5 | South Florida/NCAA Tournament | N | L | 5 | 15-8, 4-15, 13-15, 15-7, 9-15 |

1997 RECORD BREAKDOWN

| | | | | | |
|--------------|------|--------------|------|----------------|------|
| In August | 3-0 | On Monday | 0-0 | 3-0 Wins | 15 |
| In September | 10-2 | On Tuesday | 0-1 | 3-1 Wins | 8 |
| In October | 7-3 | On Wednesday | 1-1 | 3-2 Wins | 2 |
| In November | 5-3 | On Thursday | 1-0 | 2-3 Losses | 1 |
| Home | 13-3 | On Friday | 9-4 | 1-3 Losses | 5 |
| Away | 7-4 | On Saturday | 10-2 | 0-3 Losses | 3 |
| Neutral | 5-2 | On Sunday | 4-1 | Non-Conference | 13-3 |

1997 SEASON STATISTICS

ALL MATCHES

RECORD: 25-9 HOME: 13-3 AWAY: 7-4 NEUTRAL: 5-2

PER GAME AVERAGES

| Player | MP | GP | K | E | TA | PCT | A | SA | SE | RE | DG | BS | BA | TB | BE | BHE | K | ATT | SA | DG | TB | AST |
|----------------|----|-----|------|-----|------|-------|------|-----|-----|-----|------|----|-----|-----|----|-----|-------|-------|------|-------|------|-------|
| Thornton, A. | 34 | 115 | 371 | 111 | 710 | .366 | 8 | 1 | 6 | 1 | 49 | 26 | 97 | 123 | 37 | 11 | 3.23 | 6.17 | 0.01 | 0.43 | 1.07 | 0.07 |
| Hawks, S. | 34 | 119 | 347 | 83 | 778 | .339 | 8 | 25 | 51 | 12 | 140 | 31 | 104 | 135 | 24 | 5 | 2.92 | 6.54 | 0.21 | 1.18 | 1.13 | 0.07 |
| Presberry, L. | 15 | 46 | 180 | 52 | 401 | .319 | 5 | 15 | 21 | 21 | 132 | 1 | 25 | 26 | 3 | 1 | 3.91 | 8.72 | 0.33 | 2.87 | 0.57 | 0.11 |
| Zulueta, K. | 11 | 29 | 20 | 6 | 52 | .269 | 316 | 8 | 17 | 0 | 60 | 0 | 11 | 11 | 0 | 4 | 0.69 | 1.79 | 0.28 | 2.07 | 0.38 | 10.90 |
| Johnson, S. | 16 | 33 | 52 | 17 | 135 | .259 | 12 | 4 | 9 | 2 | 32 | 1 | 31 | 32 | 3 | 1 | 1.58 | 4.09 | 0.12 | 0.97 | 0.97 | 0.36 |
| Rickertsen, S. | 21 | 39 | 17 | 6 | 48 | .229 | 6 | 9 | 4 | 6 | 53 | 0 | 10 | 10 | 0 | 1 | 0.44 | 1.23 | 0.23 | 1.36 | 0.26 | 0.15 |
| Hemlepp, K. | 24 | 88 | 209 | 92 | 537 | .218 | 34 | 24 | 48 | 20 | 159 | 1 | 33 | 34 | 4 | 2 | 2.38 | 6.10 | 0.27 | 1.81 | 0.39 | 0.39 |
| Schneider, H. | 34 | 121 | 400 | 167 | 1160 | .201 | 12 | 57 | 71 | 43 | 401 | 9 | 53 | 62 | 13 | 3 | 3.31 | 9.59 | 0.47 | 3.31 | 0.51 | 0.10 |
| Bolten, F. | 28 | 96 | 72 | 32 | 202 | .198 | 1235 | 30 | 14 | 1 | 293 | 0 | 39 | 39 | 10 | 26 | 0.75 | 2.10 | 0.31 | 3.05 | 0.41 | 12.86 |
| Werrick, J. | 13 | 51 | 175 | 86 | 454 | .196 | 3 | 10 | 16 | 12 | 168 | 1 | 18 | 19 | 0 | 0 | 3.43 | 8.90 | 0.20 | 3.29 | 0.37 | 0.06 |
| Arnold, L. | 16 | 37 | 58 | 32 | 181 | .144 | 0 | 11 | 7 | 16 | 89 | 0 | 0 | 0 | 0 | 0 | 1.57 | 4.89 | 0.30 | 2.41 | 0.00 | 0.00 |
| Dipert, C. | 15 | 42 | 0 | 0 | 3 | .000 | 0 | 0 | 0 | 1 | 39 | 0 | 0 | 0 | 0 | 0 | 0.00 | 0.07 | 0.00 | 0.93 | 0.00 | 0.00 |
| Minko, C. | 34 | 121 | 3 | 5 | 20 | -.100 | 4 | 24 | 31 | 23 | 279 | 0 | 1 | 1 | 0 | 3 | 0.02 | 0.17 | 0.20 | 2.31 | 0.01 | 0.03 |
| Team RE | | | | | | | | | | 9 | | | | | | | | | | | | |
| Florida St. | 34 | 121 | 1904 | 689 | 4681 | .260 | 1643 | 218 | 295 | 167 | 1894 | 70 | 422 | 281 | 94 | 57 | 15.74 | 38.69 | 1.80 | 15.65 | 2.32 | 13.58 |
| Opponents | 34 | 121 | 1627 | 790 | 4738 | .177 | 1401 | 163 | 284 | 217 | 1746 | 65 | 297 | 214 | 70 | 60 | 13.45 | 39.16 | 1.35 | 14.43 | 1.76 | 11.58 |

ATLANTIC COAST CONFERENCE MATCHES

RECORD: 11-5 HOME: 6-2 AWAY: 5-3 NEUTRAL: 0-0

PER GAME AVERAGES

| Player | MP | GP | K | E | TA | PCT | A | SA | SE | RE | DG | BS | BA | TB | BE | BHE | K | ATT | SA | DG | TB | AST |
|----------------|----|----|-----|-----|------|------|-----|-----|-----|-----|------|----|-----|-----|----|-----|-------|-------|------|-------|------|-------|
| Thornton, A. | 16 | 58 | 194 | 59 | 391 | .345 | 6 | 0 | 2 | 1 | 35 | 13 | 46 | 59 | 13 | 7 | 3.34 | 6.74 | 0.00 | 0.60 | 1.02 | 0.10 |
| Hawks, S. | 16 | 61 | 190 | 44 | 448 | .326 | 2 | 13 | 20 | 4 | 92 | 19 | 46 | 65 | 13 | 4 | 3.11 | 7.34 | 0.21 | 1.51 | 1.07 | 0.03 |
| Presberry, L. | 2 | 6 | 24 | 8 | 61 | .262 | 0 | 1 | 3 | 0 | 19 | 0 | 4 | 4 | 0 | 0 | 4.00 | 10.17 | 0.17 | 3.17 | 0.67 | 0.00 |
| Zulueta, K. | 8 | 23 | 17 | 5 | 46 | .261 | 264 | 6 | 15 | 0 | 48 | 0 | 10 | 10 | 0 | 2 | 0.74 | 2.00 | 0.26 | 2.09 | 0.43 | 11.48 |
| Werrick, J. | 9 | 34 | 129 | 54 | 307 | .244 | 2 | 7 | 13 | 6 | 108 | 0 | 13 | 13 | 0 | 0 | 3.79 | 9.03 | 0.21 | 3.18 | 0.38 | 0.06 |
| Rickertsen, S. | 9 | 19 | 12 | 4 | 33 | .242 | 4 | 5 | 2 | 4 | 30 | 0 | 9 | 9 | 0 | 1 | 0.63 | 1.74 | 0.26 | 1.58 | 0.47 | 0.21 |
| Schneider, H. | 16 | 61 | 217 | 90 | 654 | .194 | 6 | 25 | 32 | 27 | 248 | 6 | 24 | 30 | 9 | 1 | 3.56 | 10.72 | 0.41 | 4.07 | 0.49 | 0.10 |
| Hemlepp, K. | 13 | 50 | 120 | 58 | 321 | .193 | 16 | 18 | 28 | 11 | 103 | 0 | 18 | 18 | 2 | 0 | 2.40 | 6.42 | 0.36 | 2.06 | 0.36 | 0.32 |
| Bolten, F. | 11 | 41 | 34 | 16 | 105 | .171 | 568 | 13 | 5 | 0 | 117 | 0 | 20 | 20 | 5 | 9 | 0.83 | 2.56 | 0.32 | 2.85 | 0.49 | 13.85 |
| Johnson, S. | 6 | 8 | 5 | 1 | 26 | .154 | 0 | 0 | 0 | 0 | 5 | 0 | 7 | 7 | 0 | 0 | 0.63 | 3.25 | 0.00 | 0.63 | 0.88 | 0.00 |
| Arnold, L. | 10 | 27 | 47 | 28 | 155 | .123 | 0 | 7 | 6 | 13 | 74 | 0 | 0 | 0 | 0 | 0 | 1.74 | 5.74 | 0.26 | 2.74 | 0.00 | 0.00 |
| Minko, C. | 16 | 61 | 3 | 2 | 12 | .083 | 2 | 15 | 15 | 15 | 153 | 0 | 1 | 1 | 0 | 1 | 0.05 | 0.20 | 0.25 | 2.51 | 0.02 | 0.03 |
| Dipert, C. | 12 | 37 | 0 | 0 | 3 | .000 | 0 | 0 | 0 | 1 | 36 | 0 | 0 | 0 | 0 | 0 | 0.00 | 0.08 | 0.00 | 0.97 | 0.00 | 0.00 |
| Team RE | | | | | | | | | | 7 | | | | | | | | | | | | |
| Florida St. | 16 | 61 | 992 | 369 | 2562 | .243 | 870 | 110 | 141 | 89 | 1068 | 38 | 198 | 137 | 42 | 25 | 16.26 | 42.00 | 1.80 | 17.51 | 2.25 | 14.26 |
| Opponents | 16 | 61 | 924 | 405 | 2619 | .198 | 806 | 86 | 147 | 110 | 1031 | 38 | 174 | 125 | 34 | 29 | 15.15 | 42.93 | 1.41 | 16.90 | 2.05 | 13.21 |

1997 SEASON HIGHS

Individual Highs

Kills: 28 by Aisha Thornton vs. Duke
 Errors: 10 by Schneider, Hemlepp, & Werrick (1 ea.)
 Total Attempts: 68 by Holly Schneider vs. North Carolina
 Kill Percentage:875 by Aisha Thornton vs. Georgia State
 Assists: 81 by Fiona Bolten vs. Virginia
 Aces: 6 by Holly Schneider vs. Purdue
 Service Errors: 5 by Kate Hemlepp at Duke & vs. Virginia
 Reception Errors: 5 by LaToya Presberry at Michigan
 Digs: 24 by Fiona Bolten vs. Virginia
 Solo Blocks: 3 by Susan Hawks at FAU & vs. UNC
 Block Assists: 8 by Hawks vs. Purdue & by Thornton at Duke
 Block Errors: 5 by Aisha Thornton vs. Purdue
 Ball Handling Errors: 4 by Fiona Bolten vs. South Florida

Team Highlights

Kills: 97 vs. Virginia (11/21)
 Errors: 35 at Georgia Tech (10/25) & vs. Georgia Tech (11/22)
 Total Attempts: 241 vs. Virginia (11/21)
 Kill Percentage:537 vs. Georgia Southern (9/10)
 Assists: 85 vs. Virginia (11/21)
 Aces: 12 vs. Ga. Tech (12/5) & at Ga. Tech (10/25)
 Service Errors: 14 vs. S. Alabama (10/16) & vs. N. Carolina (10/31)
 Reception Errors: 10 vs. Georgia Tech (10/5)
 Digs: 108 at Clemson (10/26)
 Solo Blocks: 5 vs. Ga. Tech (10/5) & vs. N. Carolina (10/31)
 Block Assists: 24 at Michigan (9/5)
 Block Errors: 7 vs. Purdue, vs. EMU, & at Clemson
 Ball Handling Errors: ... 5 vs. Clemson (10/3) & vs. N. Carolina (10/31)

FSU BY THE NUMBERS

| | | |
|---|---|---|
| When FSU wins game one 21-2 | When FSU hits over .400 4-0 | When FSU has more digs 20-3 |
| ... loses game one 4-7 | ... hits between .300 and .399 9-0 | ... has less digs 3-6 |
| When FSU wins game two 20-2 | ... hits between .200 and .299 12-2 | ... has the same number of digs 2-0 |
| ... loses game two 5-7 | ... hits between .100 and .199 0-6 | When FSU has more solo blocks 13-3 |
| When FSU wins game three 24-2 | ... hits under .100 0-1 | ... has less solo blocks 9-4 |
| ... loses game three 1-7 | When FSU has more assists 22-2 | ... has the same number of solo blocks 3-3 |
| When FSU wins game four 8-1 | ... has less assists 2-7 | When FSU has more block assists 22-2 |
| ... loses game four 2-5 | ... has the same number of assists 1-0 | ... has less block assists 3-5 |
| When FSU has more kills (vs.opponent) 23-2 | When FSU has more aces 17-5 | ... has the same number of block ast. 0-1 |
| ... has less kills 2-7 | ... has less aces 7-4 | When FSU has more block errors 15-5 |
| ... has the same number of kills 0-0 | ... has the same number of aces 1-0 | ... has less block errors 5-4 |
| When FSU has more errors 3-6 | When FSU has more service errors 12-0 | ... has the same number of blk errors 5-0 |
| ... has less errors 21-3 | ... has less service errors 9-7 | When FSU has more ball handing errors 9-5 |
| ... has the same number of errors 1-0 | ... has the same number of serv. errors 4-2 | ... has less ball handing errors 8-3 |
| When FSU has more kill attempts 12-3 | When FSU has more receipt errors 7-4 | ... has the same number of b. h. errors 8-1 |
| ... has less kill attempts 12-5 | ... has less receipt errors 17-5 | |
| ... has the same number of kill att. 1-1 | ... has the same number of rec. errors 1-0 | |

INDIVIDUAL CAREER RECORDS

Matches: 189 by Sally Summer (1980-83)
 Kill Attempts: 4793 by Maggie Philgence (1987-90)
 Kills: 2110 by Maggie Philgence (1987-90)
 Hitting Percentage:360 by Alicia Cross (1979-82)
 Service Aces: 188 by Donna Krai (1982-85)
 Solo Blocks: 240 by Gabrielle Reece (1987-90)
 Block Assists: 609 by Julie Todd (1984-87)
 Total Blocks: 747 by Gabrielle Reece (1984-87)
 Set Assists: 4804 by Nancy Gaspadarek (1986-89)
 Digs: 1771 by Luiza Ramos (1991-94)

INDIVIDUAL SINGLE-SEASON RECORDS

Hitting Percentage:420 by Margie Wessel (1980)
 Kills: 579 by Maggie Philgence (1990)
 579 by Luiza Ramos (1994)
 Kill Attempts: 1402 by Luiza Ramos (1994)
 Total Blocks: 286 by Cordelia Campbell (1979)
 Set Assists: 1452 by Jennifer McCall (1993)
 Kills/Game: 4.87 by Luiza Ramos (1994)
 Service Aces: 90 by Donna Krai (1983)
 Digs: 507 by Luiza Ramos (1994)
 Block Asts: 223 by Julie Todd (1987)
 Solo Blocks: 69 by Gabrielle Reece (1989)
 Blocks/Game: 2.26 by Julie Todd (1987)

INDIVIDUAL MATCH RECORDS

Most Aces 9 by Amy Bronson vs. Northern Arizona (1989)
 9 by Luiza Ramos vs. Auburn (1993)
 Most Kills 35 by Joan Morris vs. Sam Houston State (1986)
 Most Digs 38 by Luiza Ramos vs. Loyola Marymount (1991)
 Most Block Assists 17 by Julie Todd vs. Tulane (1987)
 Most Solo Blocks 8 by Deanne Kaleta vs. South Florida (1987)
 8 by Bianca Stevens vs. Georgia Tech (1992)
 Most Assists **81 by Fiona Bolten vs. Virginia (1997)**

Most Consecutive Games Played 391 by Deanne Kaleta (1986-88)
 Most Consecutive Matches Played 189 by Sally Summer (1980-83)

TEAM ALL-TIME RECORDS

Best Overall Record 30-5 (.857) in 1989
 Worst Overall Record 11-19 (.366) in 1995
 Most Wins 43 in 1981
 Most Losses 19 in 1979, 1995, and 1996
 Longest Game Winning Streak 35 in 1981
 Longest Match Winning Streak 21 in 1981
 Best Conference Record 10-0 in 1983 and 1989
 Best Metro Conference Finish 1st in '83, '85, '86, '87, '88, & '89
 Best Atlantic Coast Conference Finish Tie for 1st in 1992
 Highest NCAA Regular Season Ranking 15th in 1983
 Best AIAW National Tournament Finish 4th in 1981
 Best NCAA Tournament Finish 2nd Round in 1993

TEAM SINGLE SEASON RECORDS

Most Kill Attempts: 4888 in 1993
 Most Kills: 1948 in 1993
 Best Attack Percentage:330 in 1980
 Most Service Aces: 333 in 1983
 Most Total Blocks: 865 in 1987
 Most Solo Blocks: 159 in 1989
 Most Block Assists: 709 in 1987
 Most Set Assists: 1788 in 1993
 Most Digs: 2241 in 1986

TEAM MATCH RECORDS

Best Attack Percentage:610 vs. Florida A&M (1981)
 Most Digs: 123 vs. Georgia Tech (1992)
 Most Block Asts: 48 vs. Illinois-Chicago (1987)
 Most Solo Blocks: 18 vs. Minnesota (1992)
 Most Set Assists: 88 vs. Duke (1992)
 Most Service Aces: 17 vs. Florida A&M (1990)

HONOR ROLL

AVCA All-Region

Carol Forsten, '84
Joan Morris, '86
Julie Todd, '87
Nancy Gaspadarek, '87, '88, '89
Maggie Philgence, '87, '88, '89, '90
Deanne Kaleta, '88
Gabrielle Reece, '89
Luiza Ramos, '92, '93, '94
Sherry Cowling, '92
Bianca Stevens, '92
Vicki Zinkil, '93
Fiona Bolten, '97

ACC Player of the Week

Kristine Cousins, '91
Bianca Stevens, '92
Luiza Ramos, '93
Vicki Zinkil, '93
Adria Ciraco, '94
LaToya (Presberry) Washington, '96, '97
Aisha Thornton, '97

ACC Rookie of the Week

Maureen McCarthy, '94
Holly Schneider, '95
LaToya (Presberry) Washington, '95
Aisha Thornton, '96
Kate Hemlepp, '97 (three times)
Jennifer Werrick, '97 (three times)

ACC Rookie of the Year

Kate Hemlepp, '97

ACC All-Freshman Team

Maureen McCarthy, '94
Holly Schneider, '95
Aisha Thornton, '96
Kate Hemlepp, '97
Jennifer Werrick, '97

ACC All-Conference Players

Kristine Cousins, '91
Sherry Cowling, '92
Bianca Stevens, '92
Luiza Ramos, '92, '93, '94
Vicki Zinkil, '93
Fiona Bolten, '97
Susan Hawks, '97
Holly Schneider, '97

ACC All-Tournament Team

Deanna Bosschaert, '91

Sherry Cowling, '92
Bianca Stevens, '92
Luiza Ramos, '92, '93, '94
Franci Rard, '93
LaToya (Presberry) Washington, '95
Holly Schneider, '95
Holly Schneider, '97

ACC Academic Honor Roll

Catie Lotarski, '91, '93, '94
Jennifer McCall, '91, '92, '93
Vicki Zinkil, '91
Deanna Bosschaert, '92, '93, '94
Jennifer Cichy, '92
Franci Rard, '93
Valerie Broussard, '94, '95, '96
Adria Ciraco, '94
Susan Johnson, '94, '95, '96
Maureen McCarthy, '94, '95, '96
Christy Minko, '94, '95, '96
Luiza Ramos, '94
Patty Diamond, '95, '96
LaToya (Presberry) Washington, '95, '96, '97
Holly Schneider, '95, '96, '97
Sarah Rickertsen, '95, '96, '97
Aisha Thornton, '97

Metro Conference Player of the Week

Nancy Gaspadarek, '87
Maggie Philgence, '89, '90, '90
Gabrielle Reece, '89, '90

Metro All-Conference Players

Donna Krai, '85
Joan Morris, '85, '86
Julie Todd, '86, '87
Nancy Gaspadarek, '87, '88, '89
Deanne Kaleta, '87, '88
Maggie Philgence, '88, '89, '90
Gabrielle Reece, '89, '90

Metro Rookie of the Year

Lynne Fullhart, '85
Nancy Gaspadarek, '86
Maggie Philgence, '87

Metro Conference All-Tournament

Marie Sanders, '80
Shannon Lages, '80
Alicia Cross, '82

Karyn Palgut, '82, '83, '84
Marie Sanders, '82, '83
Sally Summer, '83
Joan Morris, '85, '86
Donna Krai, '85
Julie Todd, '85, '85, '87
Deanne Kaleta, '86, '87, '88
Julie Plattner, '86
Nancy Gaspadarek, '87, '88, '89
Maggie Philgence, '88, '89, '90
Sonia Trevino, '89
Gabrielle Reece, '89

Metro Conference Tournament MVP

Karyn Palgut, '82
Joan Morris, '85, '86
Julie Todd, '87
Deanne Kaleta, '88
Nancy Gaspadarek, '89

Academic All-American

Carol Forsten, '84
Sonia Trevino, '89
Sherry Cowling, '92
Jennifer McCall, '93

Dodge National Athletic Awards Most Inspiring Collegiate Athlete

Gabrielle Reece, '89

Australian National Team

Carol Forsten, '82

Olympic Festival

Julie Todd, '85
Sherry Cowling, '90
Maggie Philgence, '91

Rolling Stone Magazine Wonder Women of Sport

Gabrielle Reece, '89

Professional Volleyball

Gabrielle Reece, Team Lady Footlocker (Bud Light Four-Woman Tour) '92, Team Nike (Bud Light Four-Woman Tour) '93-present
Maggie Philgence, France

ACC BIOGRAPHY

THE TRADITION

Consistency. It's the mark of true excellence in any endeavor.

However, in today's intercollegiate athletics, competition has become so balanced and so competitive that it is virtually impossible to maintain a high level of consistency.

Yet the Atlantic Coast Conference has defied the odds. Now in its 46th year of competition, the ACC has long enjoyed the reputation as one of the strongest and most competitive intercollegiate conferences in the nation. And that is not mere conjecture, the numbers support it.

Since the league's inception in 1953, ACC schools have captured 72 national championships, including 37 in men's competition and 35 in women's. In addition, 108 men and 26 women have earned the coveted title of NCAA champion.

1997-98 IN REVIEW

The 1997-98 academic year concluded with the league pocketing three more national team titles and nine individual crowns. In all, the ACC has won 29 national team titles the last eight years.

The ACC's 1997-98 national champions were North Carolina in women's soccer and field hockey and Maryland in women's lacrosse. In addition, the ACC had five other teams participate in national title games — Florida State in football, Virginia in men's soccer and women's lacrosse, Maryland in men's lacrosse and Duke in women's tennis. Overall, ACC teams posted a 77-58 (.570) mark in NCAA Tournament play.

The ACC placed at least one team in the Top 10 nationally in 16 of the 24 sports sponsored by the league. Other records of note during the 1997-98 season include 85 teams competing at NCAA Championships, four bowl teams and 19 Top 10 showings.

Eight ACC teams, in six different sports, representing five of the nine member institutions, earned a No. 1 ranking during the course of the past academic year.

The ACC Academic Honor Roll record was broken for the 11th straight year in 1996-97 as 1,410 student-athletes were recognized for their work in the classroom.

THE HISTORY

The Atlantic Coast Conference was founded on May 8, 1953, at the Sedgefield Inn near Greensboro, N.C., with seven charter members - Clemson, Duke, Maryland, North Carolina, North Carolina State, South Carolina and Wake Forest - drawing up the conference bylaws.

The withdrawal of seven schools from the Southern Conference came early on the morning of May 8, 1953, during the Southern Conference's annual spring meeting. On June 14, 1953, the seven members met in Raleigh, N.C., where a set of bylaws was adopted and the name officially became the Atlantic Coast Conference.

On December 4, 1953, conference officials met again at Sedgefield and officially admitted the University of Virginia. The first, and only, withdrawal of a school from the ACC came on June 30, 1971 when the University of South Carolina tendered its resignation.

The conference operated with seven members until April 3, 1978, when Georgia Tech was admitted. The Atlanta school withdrew from the Southeastern Conference in January of 1964. The ACC expanded to nine members on July 1, 1991, with the addition of Florida State.

1997 FINAL STANDINGS

Clemson, Florida State, Maryland - NCAA Tournament

CONFERENCE

| TEAM | W | L | PCT | FOR | OPP |
|----------------|----|----|-------|-----|-----|
| Maryland | 16 | 0 | 1.000 | 48 | 16 |
| Florida State | 11 | 5 | .688 | 37 | 24 |
| Georgia Tech | 10 | 6 | .625 | 39 | 25 |
| Clemson | 10 | 6 | .625 | 39 | 26 |
| Duke | 9 | 7 | .563 | 37 | 25 |
| North Carolina | 6 | 10 | .375 | 31 | 36 |
| Virginia | 6 | 10 | .375 | 19 | 34 |
| N.C. State | 3 | 13 | .188 | 17 | 43 |
| Wake Forest | 1 | 15 | .073 | 9 | 47 |

OVERALL

| TEAM | W | L | PCT | FOR | OPP |
|----------------|----|----|------|-----|-----|
| Maryland | 27 | 2 | .931 | 82 | 26 |
| Florida State | 25 | 9 | .735 | 83 | 39 |
| Georgia Tech | 19 | 15 | .558 | 70 | 57 |
| Clemson | 26 | 8 | .765 | 87 | 44 |
| Duke | 15 | 16 | .484 | 60 | 53 |
| North Carolina | 14 | 17 | .452 | 60 | 59 |
| Virginia | 18 | 16 | .529 | 62 | 59 |
| N.C. State | 12 | 23 | .343 | 51 | 82 |
| Wake Forest | 8 | 24 | .250 | 39 | 79 |

1997 ACC TOURNAMENT RESULTS

FIRST ROUND - FRIDAY, NOV. 21

#8 NC State def. #9 Wake Forest 3-2

QUARTERFINALS

#1 Maryland d. #8 N.C. State 3-0

#4 Clemson d. #5 Duke 3-0

#2 Florida State d. #7 Virginia 3-2

#3 Georgia Tech d. #6 North Carolina 3-2

SATURDAY, NOVEMBER 22

#4 Clemson d. #1 Maryland 3-1

#3 Georgia Tech d. #2 Florida State 3-1

SUNDAY, NOVEMBER 23

Clemson d. Georgia Tech 3-1

ALL CONFERENCE HONORS

FIRST TEAM

Elizabeth Efron, Maryland

Rochelle Komula, Ga. Tech

Eden Kroeger, Maryland

Sarah Peifer, Duke

Cindy Stern, Clemson

Jaime Summers, Maryland

ALL FRESHMAN TEAM

Andrea Fischer, Virginia

Kate Hemlepp, FSU

Katie Jentes, Maryland

Corie Miles, Wake Forest

Jennifer Werrick, FSU

Deanna Zwarich, Virginia

SECOND TEAM

Fiona Bolten, FSU

Carla Gartner, Ga. Tech

Susan Hawks, FSU

Danielle Olein, Ga. Tech

Holly Schneider, FSU

Tori Siebert, UNC

PLAYER OF THE YEAR

Eden Kroeger, Maryland

ROOKIE OF THE YEAR

Kate Hemlepp, FSU

ACC COACH OF THE YEAR

Janice Kruger, Maryland

ACC

ALL-TOURNAMENT TEAM

Elizabeth Efron, Maryland

Cindy Stern, Clemson

Carolyn Clevenger, Ga. Tech

Rochelle Komula, Ga. Tech

Holly Schneider, FSU

Skye Frost, Clemson

MVP - Michelle Thieke, Clemson

ACC TOURNAMENT STATISTICS

INDIVIDUAL

HITTING PERCENTAGE

| | |
|-------------------------------|-------------|
| 1. Aisha Thornton, FSU | .366 |
| 2. Tori Seibert, UNC | .346 |
| 3. Susan Hawks, FSU | .339 |
| 4. Jaime Summers, MD | .331 |
| 5. Danielle Olein, GT | .323 |
| 6. Carla Gartner, GT | .314 |
| 7. Nicole Peterson, NCS | .313 |
| 8. Stephanie Schulz, CU | .312 |
| 9. Jami Ediger, DU | .307 |
| 10. Elizabeth Efron, MD | .303 |

DIGS PER GAME

| | |
|--------------------------------|-------------|
| 1. Eden Kroeger, MD | 4.16 |
| 2. Sarah Peifer, DU | 4.03 |
| 3. Kim Adolphs, MD | 3.96 |
| 4. Laura Kimbrell, NCS | 3.64 |
| 5. Skye Frost, CU | 3.39 |
| 6. Holly Schneider, FSU | 3.31 |
| 7. Alison Hobson, UNC | 3.11 |
| 8. Elizabeth Efron, MD | 3.07 |
| 9. Fiona Bolten, FSU | 3.05 |
| 10. Maureen Reindl, DU | 3.02 |

KILLS PER GAME

| | |
|--------------------------------|-------------|
| 1. Laura Kimbrell, NCS | 4.31 |
| Elizabeth Efron, MD | 4.31 |
| 3. Alison Coday, CU | 4.16 |
| 4. Cindy Stern, CU | 3.89 |
| 5. Katie Home, WF | 3.82 |
| 6. Sarah Peifer, DU | 3.72 |
| 7. Tori Seibert, UNC | 3.70 |
| 8. Holly Schneider, FSU | 3.31 |
| 9. Lori Carlson, UNC | 3.24 |
| 10. Aisha Thornton, FSU | 3.23 |

SERVICE ACES PER GAME

| | |
|--------------------------------|-------------|
| 1. Holly Schneider, FSU | 0.47 |
| 2. Amanda Medrow, GT | 0.42 |
| Elizabeth Efron, MD | 0.42 |
| 4. Laura Kimbrell, NCS | 0.41 |
| 5. Tori Seibert, UNC | 0.40 |
| 6. Sarah Peifer, DU | 0.39 |
| 7. Conya Jabari-Kitwala, MD | 0.36 |
| Jaime Summers, MD | 0.36 |
| 9. Alison Cody, CU | 0.34 |
| 10. Carla Gartner, GT | 0.33 |

ASSISTS PER GAME

| | |
|-----------------------------|--------------|
| 1. Fiona Bolten, FSU | 12.86 |
| 2. Eden Kroeger, MD | 12.79 |
| 3. Kristen Campbell, DU | 12.53 |
| 4. Michelle Thieke, CU | 12.39 |
| 5. Erin Berg, UNC | 12.08 |
| 6. Carolyn Clevenger, GT | 11.85 |
| 7. Mary Frances Scott, UVA | 11.30 |
| 8. Nicole Peterson, NCS | 10.70 |
| 9. Amber Grahn, WF | 8.77 |

BLOCKS PER GAME

| | |
|-------------------------------|-------------|
| 1. Cindy Stern, CU | 1.58 |
| 2. Tori Seibert, UNC | 1.27 |
| 3. Jessica Parsons, UVA | 1.19 |
| 4. Susan Hawks, FSU | 1.13 |
| Danielle Olein, GT | 1.13 |
| 6. Jessica Hood, WF | 1.10 |
| 7. Stephanie Schulz, CU | 1.09 |
| 8. Aisha Thornton, FSU | 1.07 |
| 9. Shannon Smith, UNC | 0.99 |
| 10. Carla Gartner, GT | 0.97 |

TEAM STATISTICS

HITTING PERCENTAGE

| | |
|-------------------------|-------------|
| 1. Florida State | .260 |
| 2. Maryland | .244 |
| 3. Clemson | .243 |
| 4. Georgia Tech | .239 |
| 5. Duke | .227 |
| 6. North Carolina | .200 |
| 7. N.C. State | .193 |
| 8. Virginia | .189 |
| 9. Wake Forest | .145 |

SERVICE ACES PER GAME

| | |
|-------------------------|-------------|
| 1. Georgia Tech | 1.96 |
| 2. Virginia | 1.88 |
| 3. Florida State | 1.80 |
| 4. Maryland | 1.77 |
| 5. North Carolina | 1.66 |
| 6. Clemson | 1.63 |
| 7. N.C. State | 1.55 |
| 8. Wake Forest | 1.45 |
| 9. Duke | 1.35 |

KILLS PER GAME

| | |
|-------------------------|--------------|
| 1. Maryland | 16.77 |
| 2. Duke | 15.84 |
| 3. Clemson | 15.83 |
| 4. Florida State | 15.74 |
| 5. Georgia Tech | 15.22 |
| 6. North Carolina | 15.08 |
| 7. Virginia | 14.33 |
| 8. N.C. State | 14.30 |
| 9. Wake Forest | 12.52 |

DIGS PER GAME

| | |
|-------------------------|--------------|
| 1. Maryland | 20.24 |
| 2. Duke | 17.12 |
| 3. North Carolina | 16.61 |
| 4. Clemson | 16.50 |
| 5. N.C. State | 16.26 |
| 6. Virginia | 15.98 |
| 7. Florida State | 15.65 |
| 8. Georgia Tech | 14.70 |
| 9. Wake Forest | 13.51 |

ASSISTS PER GAME

| | |
|-------------------------|--------------|
| 1. Maryland | 14.49 |
| 2. Clemson | 14.48 |
| 3. Duke | 13.85 |
| 4. Georgia Tech | 13.83 |
| 5. Florida State | 13.58 |
| 6. North Carolina | 13.12 |
| 7. Virginia | 12.63 |
| 8. NC State | 12.52 |
| 9. Wake Forest | 20.83 |

BLOCKS PER GAME

| | |
|-------------------------|-------------|
| 1. Clemson | 3.30 |
| 2. Georgia Tech | 2.65 |
| 3. North Carolina | 2.56 |
| 4. Virginia | 2.40 |
| 5. Florida State | 2.32 |
| 6. Wake Forest | 2.15 |
| 7. Duke | 2.12 |
| 8. Maryland | 1.95 |
| 9. N.C. State | 1.91 |

FSU VOLLEYBALL HISTORY

Since its beginning in 1968 with a group of physical education students and a volunteer coach, Florida State volleyball has shed its club team roots to become one of the nation's premiere programs.

In its infancy it was not uncommon for the group of aspiring athletes and teachers to pay their own way to tournaments and share warm-up suits with the other women's club teams. The club struggled to become established in those early years as team members were faced with having to find a new volunteer head coach each of the program's first five years.

After Florida State made its first ever appearance at the AIAW National Tournament in 1971, Dr. Billie Jones assumed the coaching duties on a permanent basis for the next four seasons. Under Jones' direction the Seminoles amassed a 107-22 record, and volleyball at Florida State became a mainstay.

Success continued for the program as it returned to the AIAW National Tournament in 1973, '74 and '75, while competing for state and regional championships along the way. Popularity for the sport began to grow. Former FSU

basketball head coach Hugh Durham and his wife Melinda were two of the team's biggest supporters, often attending home matches. In just a few short years, Florida State volleyball became recognized as one of the sport's up-and-coming programs.

Current head coach Cecile Reynaud continued to build on the foundation laid by her predecessors. Under Reynaud's guidance, FSU qualified for the AIAW National Tournament three more times. After its AIAW appearance in 1981, Florida State joined the NCAA and began competing in the Metro Conference in '82.

Before FSU joined the Atlantic Coast Conference in 1992, it had captured six Metro Conference titles. In six years of

FSU VOLLEYBALL COACHES

| | |
|--------------------|------------------------------|
| 1968 | Martha Pat Moore |
| 1969 | Dr. Judy Blucher |
| 1970 | Dr. Billie Jones |
| 1971 | Dr. Linda Warren |
| 1972-75 | Dr. Billie Jones (107-22) |
| 1976-present | Dr. Cecile Reynaud (564-269) |



NCAA CHAMPIONSHIPS

| YEAR | SITE | OPPONENT | SCORE |
|------|-------------|---------------|---------------------------------|
| 1983 | Tallahassee | Tennessee | 15-12, 15-12, 1-15, 10-15, 8-15 |
| 1985 | Athens | Georgia | 6-15, 1-15, 11-15 |
| 1987 | Austin | Texas | 6-15, 11-15, 9-15 |
| 1988 | Tallahassee | Colorado St. | 3-15, 5-15, 15-9, 7-15 |
| 1989 | Tallahassee | California | 15-11, 11-15, 13-15, 13-15 |
| 1990 | Lexinton | Kentucky | 12-15, 10-15, 15-10, 10-15 |
| 1992 | Gainesville | Florida | 9-15, 3-15, 10-15 |
| 1993 | Tallahassee | DePaul | 15-8, 7-15, 15-10, 15-13 |
| | Tallahassee | Pacific | 6-15, 17-15, 6-15, 9-15 |
| 1997 | Gainesville | South Florida | 15-8, 4-15, 13-15, 15-7, 9-15 |

ACC play the Seminoles have an ACC regular season co-championship to their credit and have played in two ACC tournament title matches.

AIAW CHAMPIONSHIPS

1971
1973
1974
1975
1978
1980
1981

Since Florida State became a NCAA volleyball member in 1982, the Seminoles have qualified for the National Championship Tournament nine times, including seven appearances in the last 11 years. Several of FSU's volleyball alumni have gone on to play professionally. Whether it be in

Europe or the sandy shores of California, Florida State's top athletes often choose to continue playing the game they

love. Recently, three FSU volleyball players were on tour with the professional beach circuit.

Perhaps the most famous of the FSU volleyball alumni is Nike spokeswoman and world-class model Gabrielle Reece. After enjoying a standout career at Florida State, Reece went on to captain Team Nike on the pro beach circuit. She recently had a regular fitness column in *ELLE* magazine and appeared on MTV Sports. Reece co-authored her first book entitled *Big Girl in the Middle*, which was released last summer and has been featured on *Lifetime Television's* "Intimate Portrait".

In the 30 years since its inception, Florida State volleyball has prided itself in giving athletes the opportunity to reach their full potential both on the court and in the classroom. Pride, tradition and success are all part of what is known as Seminole Volleyball.

**TOURNAMENT HISTORY
CONFERENCE TOURNAMENTS**

| CONF. | YEAR | SITE | HOST | FINISH |
|-------|------|---------------------|----------------|-----------|
| METRO | 1982 | Tallahassee, FL | FSU | 3rd Place |
| METRO | 1983 | Louisville, KY | Louisville | Champions |
| METRO | 1984 | Columbia, SC | South Carolina | 3rd Place |
| METRO | 1985 | Hattiesburg, MS | Southern Miss | Champions |
| METRO | 1986 | Blacksburg, VA | Virginia Tech | Champions |
| METRO | 1987 | Memphis, TN | Memphis State | Champions |
| METRO | 1988 | Cincinnati, OH | Cincinnati | Champions |
| METRO | 1989 | Tallahassee, FL | FSU | Champions |
| METRO | 1990 | Louisville, KY | Louisville | 3rd Place |
| ACC | 1991 | Charlottesville, VA | Virginia | 3rd Place |
| ACC | 1992 | College Park, MD | Maryland | Runner-up |
| ACC | 1993 | Durham, NC | Duke | Runner-up |
| ACC | 1994 | Chapel Hill, NC | North Carolina | 3rd Place |
| ACC | 1995 | Clemson, SC | Clemson | 3rd Place |
| ACC | 1996 | Atlanta, GA | Georgia Tech | 5th Place |
| ACC | 1997 | Raleigh, NC | NC State | 3rd Place |

FAMOUS ALUMNAE

GABRIELLE REECE

The most famous alumni of Florida State volleyball, Gabrielle Reece went on to pursue a career in the sport that she loves. Captaining Team Nike for the Bud Light four-woman tour is just the beginning of what she has accomplished. On the court, Reece led Team Nike to the Tour championship last fall and has twice been named WBVL Offensive Player of the Year while leading the league in kills four times.

After a stint on a popular MTV sports television show as cohost with Dan Cortese, Reece had her own syndicated show "The Extremist" which aired on CBS. She has also written articles for "Sports for Women" and had a monthly column in Conde Naste and was recently featured on Lifetime Television's Intimate Portrait.

A role model for all athletes, Reece served as a feature commentator for the 1998 Goodwill Games held in New York

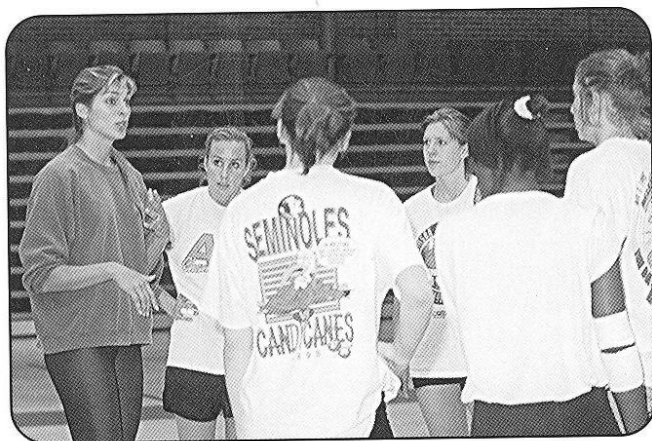

this summer. She also co-authored her first book entitled *Big Girl in the Middle* in 1997.

Along with her television and volleyball careers, Reece finds time to be a supermodel. Named one of the 50 most beautiful women in the world by ELLE magazine, Reece also serves as the spokesperson for Coppertone skin products.

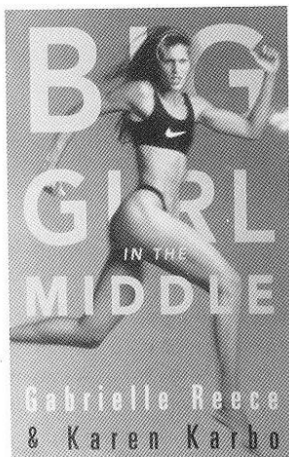

Despite her hectic work and travel schedule, Reece is devoted to helping Florida State athletics. In July, Reece returned to Tallahassee to unveil Florida State's logo for the 30th anniversary of women's athletics. On a previous visit, she worked with the volleyball team in spring practice and offered words of advice to the team on success in the world of sports.

Reece was selected to the Florida State Athletics Hall of Fame in 1997.

MAGGIE PHILGENCE

In her senior season, Philgence was named to five all-tournament teams, selected Metro Conference Player of the Week twice, as well as being listed on the All-Metro Conference team and American Volleyball Coaches Association All-South Region team. Her statistics also ranked in the top around the nation. She has left her mark in the Florida State record books as well as with the NCAA. Philgence is ranked 17th in the NCAA for her career kills (2,110) and tops the FSU career charts. She also led the Metro in hitting percentage (.333) and kills per game (4.41) throughout her final season.

After breaking six school records during the 1990 season, Philgence was drafted to the South Team for the Olympic Festival in Los Angeles. Philgence helped lead her team to the championship game where the South defeated the West to claim the gold medal.

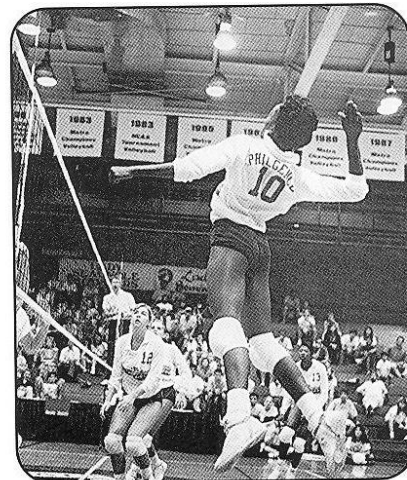

Upon graduation, Philgence traveled overseas to play professional volleyball with the international league in France. She will be inducted into the FSU Athletics Hall of Fame this fall.

KARYN PALGUT

A three-sport athlete at Florida State, Palgut lettered in volleyball (four), basketball (one) and softball (two) from 1982-86. After a successful collegiate career that saw her named to the All-Metro Tournament team three times, including the distinction of MVP, she competed in the 1982 Olympic Festival on the East team. Upon graduation, Palgut joined the U.S.

Women's National Team for Handball and had a successful career. She participated in the Goodwill games, the Pan American Games (Gold Medal) and the 1988 and 1992 Olympics receiving a 7th and 6th place respectively.

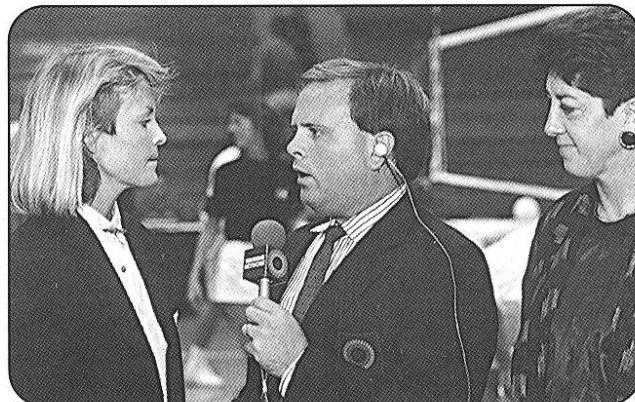
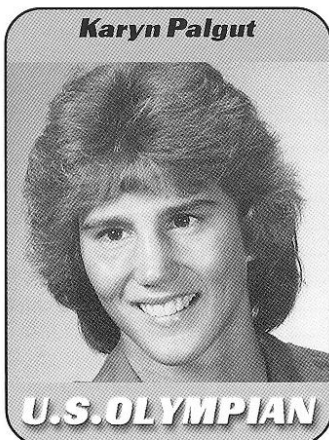
**LISA WARMAN GUNNING**

A familiar face around the Florida State volleyball court, Gunning was with the team from 1981-84 and still returns to Tully Gym as a sports commentator for the Sunshine Network.

SHERRY COWLING CLOUET

Although spending only one year under Coach Reynaud as a player, Sherry Clouet has left her mark on Florida State volleyball history.

As a GTE Academic All-American, Clouet set a record for assists in a single game with 72 vs. Duke. She also ranks third on the single-season charts for set assists. During her college career, Clouet competed on the silver medal squad for the 1990 Olympic Festival. Clouet is in her fifth season on the FSU volleyball staff and in her third season as the top assistant coach.

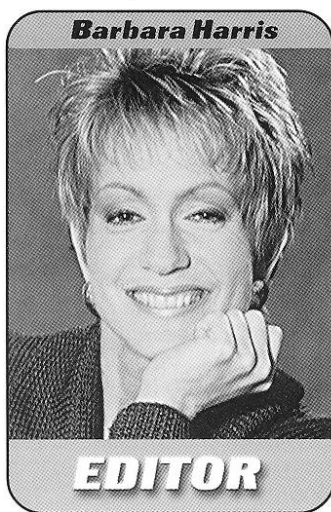
**BARBARA HARRIS**

After a playing career spanning from 1974-77, Harris has had a successful career in the magazine industry as Editor-in-Chief at *Shape*.

Harris will return to campus this fall when she is honored as a "Grad Made Good" during Homecoming Ceremonies.



ALL-TIME LETTERWINNERS

Alyn Airaghi 1968
 Laura Arnold 1994-97
 Barbara Barnes 1978-79
 Debbie Belcher 1973
 Gloria Bennett 1968
 Shelly Birkholz 1982-85
 Sharon Bjork 1976
 Charlene Blair 1972
 Melanie Blajean 1970
 Joy Blanchard 1978-82
Flona Bolten 1997
 Deanna Bosschaert 1991-94
 Kim Britt 1984-86
 Amy Bronson 1988-90
 Valerie Broussard 1993-95
 Julie Brown 1979-83
 Kathy Broxson 1970
 Margaret Cain 1969
 Cordelia Campbell 1978
 Jennifer Cichy 1990-92
 Adria Ciraco 1991-94
 Nancy Colton 1968
 Diana Connell 1976
 Carol Conrad 1976
 Cathy Copeland 1987
 Kristine Cousins 1990-91
 Sherry Cowling 1992
 Alica Cross 1979-82
 Linda Crutchfield 1971-72
 Brandi Cumin 1990-91
 Camy Davies 1979-82
 Laura Davis 1973-76
 Miranda Davis 1979
 Patty Diamond 1993-96

Courtney Dipert 1996-97
 Carolyn Doctor 1974-75
 Denise Douceete 1972
 Carol Forsten 1981-84
 Sue Foster 1968
 Lynne Fullhart 1985
 Nancy Gaspadarek 1986-89
 Jana Gomez 1970-71
 Pam Griffin 1973-76
 Nancy Griffin 1976
 Pamela Haizlip 1986
 Barbara Harris 1974-77
 Valene Harris 1974-77
 Peggy Haskin 1972
 Peggy Harstvedt 1974-76
Susan Hawks 1995-97
 Nancy Helms 1971-72
Kate Hemlepp 1997
 Colette Housh 1983
 Terry Hume 1973-76
 Janice Hunt 1977-78
 Michele Hurd 1974-77
 Jametta Jackson 1984
 Linda Johnson 1978
 Susan Johnson 1994-97
 Jennifer Jones 1991-92
 Deanne Kaleta 1985-88
 Shannon Kelly 1987-88
 Marian King 1968
 Nancy Kinnunen 1975-76
 Donna Krai 1982-85
 Peggy Krause 1969-71
 Jamie Kuhn 1979-80
 Shannon Lages 1980-83
 Avis Latham 1968
 Catie Lotarski 1991-94
 Maria Magoulas 1986-89
 Wendy Markham 1985
 Jennifer Marraffino 1987-90
 Charlotte Martin 1974-77
 Christina Martinez 1972-73
 Jennifer McCall 1990-93
 Maureen McCarthy 1994-96
 Suzanne McDonald 1974-75
 Yvette McKinney 1973-74
 Gloria McIntosh 1981
 Rebecca McQuillen 1969-70
 Barbara Mellen 1979-81
 Debbie Meyer 1987-90
 Christy Minko 1995-97
 Stacy Moneymaker 1983
 Kathy Monroe 1972
 Lucy Moody 1969-70
 Ann Moore 1968
 Joan Morris 1983-86
 Gina Muensterman 1985-86
 Arlene Nicholson 1968-69
 Pat Nicholson 1971
 Jean Olsson 1968

Patricia O'Neal 1976
 Candi Orsini 1974-77
 Karyn Palgut 1981-84
 Bobbie Parr 1972
 Maggie Philgence 1987-90
 Rhonda Petty 1980-81
 Julie Plattner 1986
 Sonia Preocanin 1993-95
 Deborah Price 1976
 Luiza Ramos 1991-94
 Franci Rard 1993
 Marci Rard 1987
 Gabrielle Reece 1987-90
 Patrice Reid 1969-70
 Marlene Reimsberger 1972-75
 Yolanda Restrepo 1976-80
Sarah Rickertsen 1995-97
 Debra Ann Riley 1976
 Marie Sanders 1980-83
 Chiquita Sanford 1971
 Patricia Sargeant 1971-74
 Stacey Saunier 1979
Holly Schneider 1995-97
 JoAnne Sharpe 1973, 75
 Lisa Smith 1983-84
 Sherry Smith 1984
 Heidi Sorensen 1993-94
 Margaret Stephens 1977-81
 Bianca Stevens 1989-92
 Cynthia Strauss 1973-74
 Sally Summer 1980-83
 Marybeth Sutcliffe 1987-90
 Jeanna Thompson 1974-75
Aisha Thornton 1996-97
 Marsha Tiller 1977
 Marianne Tobolski 1985
 Julie Todd 1984-87
 Darlene Towne 1970
 Nancy Townsend 1977-80
 Sonia Trevino 1988-89
 Sue Usher 1976-80
 Myda Valdez 1973-74
 Twanna Walker 1985-89
 Lisa Warman 1981-84
LaToya (Presberry) Washington 1995-97
 Kim Weekley 1975
Jennifer Werrick 1997
 Margie Wessel 1977-80
 Rebecca White 1988
 Mary Williams 1981-83
 Dawn Wilson 1972-75
 Marcell Wise 1968
 Wendy Wood 1970-71
 Velma Wright 1978-80
 Jackie Young 1981-84
 Vicki Zinkil 1989-93
 Charlene Zorn 1973-74
Kensy Zulueta 1996-97

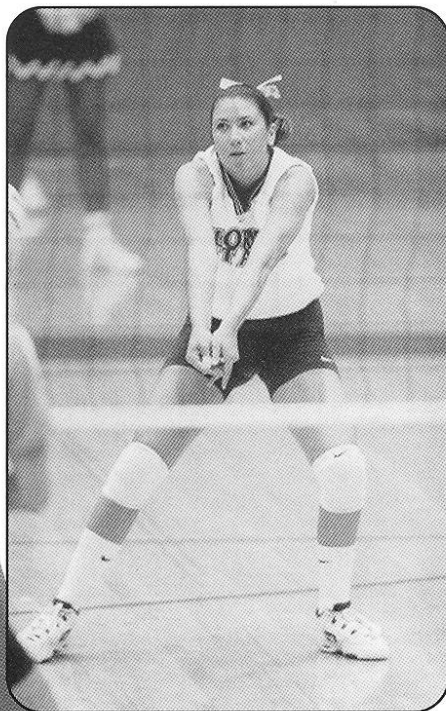

Bold indicates players on the 1998 Florida State Roster

SERIES RECORDS

Since 1976

| TEAM | LAST MEETING | W-L |
|---------------------------------|--------------|--------------|
| Alabama | 1992 | 9-10 |
| Appalachian State | 1981 | 2-0 |
| Alabama-Birmingham | 1991 | 6-1 |
| Arizona | 1985 | 0-3 |
| Arizona State | 1984 | 0-1 |
| Arkansas State | 1993 | 2-1 |
| Auburn | 1996 | 7-1 |
| Ball State | 1996 | 0-1 |
| Baylor | 1990 | 2-0 |
| Berry College | 1976 | 2-1 |
| Boston College | 1997 | 1-0 |
| Brigham Young | 1989 | 1-4 |
| Butler | 1990 | 1-0 |
| CAL-BERKELEY | 1989 | 1-1 |
| Cal-Irvine | 1991 | 0-1 |
| CENTRAL FLORIDA | 1994 | 23-7 |
| Cincinnati | 1990 | 15-2 |
| CLEMSON | 1997 | 12-6 |
| College of Charleston | 1975 | 1-1 |
| Colorado | 1990 | 0-1 |
| Colorado State | 1988 | 0-1 |
| Columbus College | 1978 | 2-0 |
| DePaul | 1994 | 2-0 |
| DUKE | 1997 | 4-16 |
| East Tennessee State | 1981 | 2-0 |
| Eastern Kentucky | 1988 | 3-4 |
| Eastern Michigan | 1997 | 1-0 |
| Eastern Washington | 1990 | 1-0 |
| Flagler College | 1981 | 4-0 |
| FLORIDA | 1997 | 21-20 |
| FLORIDA A&M | 1992 | 13-0 |
| Florida Atlantic | 1997 | 6-0 |
| Florida Institute of Technology | 1987 | 1-0 |
| FLORIDA INTERNATIONAL | 1997 | 10-4 |
| Florida Junior College | 1980 | 2-0 |
| Florida Southern | 1982 | 4-1 |
| Fresno State | 1994 | 0-2 |
| George Mason | 1995 | 0-1 |
| George Washington | 1990 | 1-1 |
| Georgetown | 1992 | 2-0 |
| Georgia | 1996 | 11-9 |
| Georgia Southern | 1997 | 2-0 |
| Georgia State | 1997 | 4-0 |
| GEORGIA TECH | 1997 | 3-11 |
| Gulf Coast Community College | 1979 | 2-0 |
| Hofstra | 1992 | 3-0 |
| Houston | 1995 | 4-8 |
| Idaho | 1991 | 1-0 |
| Illinois | 1986 | 0-1 |
| Illinois-Chicago | 1987 | 2-1 |
| Illinois State | 1989 | 4-1 |
| Indiana-Evansville | 1984 | 1-0 |
| Indian River Community College | 1981 | 1-0 |
| Iowa | 1994 | 0-2 |
| Iowa State | 1979 | 1-0 |
| JACKSONVILLE | 1996 | 21-0 |
| Kentucky | 1990 | 4-5 |
| Lake City Community College | 1980 | 6-0 |
| Lamar | 1988 | 2-0 |
| LaSalle | 1992 | 1-0 |
| LONG BEACH STATE | 1992 | 0-2 |
| Louisiana State | 1994 | 10-8 |
| Louisville | 1990 | 9-5 |
| Loyola Marymount | 1993 | 2-1 |
| MARYLAND | 1997 | 6-10 |
| McNeese State | 1992 | 1-0 |
| Memphis | 1995 | 16-2 |
| Mercer | 1997 | 1-0 |
| Miami | 1981 | 11-8 |
| Miami of Ohio | 1996 | 0-1 |
| Miami Dade-North CC | 1976 | 1-0 |
| Miami Dade-South CC | 1980 | 3-4 |
| Michigan | 1997 | 1-0 |
| Michigan State | 1986 | 1-1 |
| Middle Tennessee State | 1981 | 1-0 |
| Milligan College | 1977 | 1-0 |
| Minnesota | 1994 | 6-7 |

| TEAM | LAST MEETING | W-L |
|----------------------------------|--------------|-------------|
| Mississippi | 1986 | 3-0 |
| MISSISSIPPI STATE | 1982 | 6-0 |
| Mississippi University for Women | 1980 | 7-5 |
| Montevallo | 1980 | 2-0 |
| Montana | 1997 | 1-0 |
| Morehead State | 1990 | 4-0 |
| Nebraska | 1982 | 0-2 |
| New Mexico | 1986 | 0-1 |
| New Orleans | 1995 | 7-0 |
| Nicholls State | 1981 | 4-0 |
| North Alabama | 1976 | 1-0 |
| NORTH CAROLINA | 1997 | 19-5 |
| North Carolina-Greensboro | 1976 | 1-0 |
| NORTH CAROLINA STATE | 1997 | 12-4 |
| North Florida Junior College | 1979 | 2-0 |
| North Texas State | 1978 | 0-1 |
| Northeast Louisiana | 1991 | 1-0 |
| Northern Arizona | 1989 | 1-0 |
| Northwestern | 1985 | 1-1 |
| Northwest Louisiana | 1977 | 1-0 |
| Notre Dame | 1994 | 1-1 |
| Ohio State | 1981 | 0-1 |
| Oklahoma | 1979 | 1-0 |
| Oklahoma State | 1980 | 1-0 |
| Pacific | 1993 | 0-1 |
| Penn State | 1994 | 1-2 |
| PEPPERDINE | 1978 | 0-1 |
| Pittsburgh | 1992 | 2-2 |
| Portland State | 1981 | 0-1 |
| Purdue | 1997 | 3-3 |
| Rice | 1993 | 4-0 |
| Rhode Island | 1995 | 1-1 |
| Rollins College | 1981 | 1-0 |
| Rutgers | 1982 | 0-2 |
| San Diego State | 1983 | 0-1 |
| Sam Houston State | 1981 | 2-1 |
| South Alabama | 1997 | 13-0 |
| South Carolina | 1990 | 16-7 |
| South Carolina-Spartanburg | 1980 | 1-0 |
| SOUTH FLORIDA | 1997 | 31-3 |
| SOUTHEAST LOUISIANA | 1979 | 1-0 |
| Southern University | 1983 | 1-0 |
| Southern Illinois | 1996 | 3-2 |
| Southern Mississippi | 1993 | 14-0 |
| Southwest Missouri State | 1993 | 1-6 |
| Southwest Texas State | 1991 | 3-1 |
| Southwestern Louisiana | 1977 | 1-0 |
| St. Louis University | 1980 | 0-2 |
| Stetson University | 1983 | 1-0 |
| Syracuse | 1992 | 1-0 |
| Tampa | 1988 | 1-0 |
| Temple | 1991 | 1-0 |
| Tennessee | 1989 | 8-6 |
| Tennessee-Chattanooga | 1983 | 4-0 |
| Tennessee Tech | 1982 | 2-0 |
| Texas | 1990 | 0-5 |
| Texas A&M | 1993 | 3-4 |
| Texas-Arlington | 1985 | 1-3 |
| Texas Tech | 1986 | 4-1 |
| Troy State | 1996 | 2-0 |
| Tulane | 1990 | 9-1 |
| Tuskegee Institute | 1976 | 1-0 |
| UCLA | 1996 | 0-4 |
| UTAH STATE | 1981 | 0-1 |
| Valdosta State | 1977 | 1-0 |
| VIRGINIA | 1997 | 23-3 |
| Virginia Tech | 1990 | 13-0 |
| WAKE FOREST | 1997 | 4-0 |
| Washington | 1995 | 0-1 |
| West Georgia State | 1977 | 2-0 |
| West Virginia | 1980 | 2-0 |
| William & Mary | 1992 | 2-1 |
| Winthrop College | 1980 | 2-0 |
| Wyoming | 1990 | 0-1 |
| Xavier | 1985 | 1-0 |

1998 OPPONENTS IN BOLD CAPS

1998 OPPONENTS



SOUTHEASTERN LOUISIANA

Fri., Sept. 4 at Tallahassee, Fla.

Nickname Lady Lions
 Location Hammond, La.
 Colors Green & Gold
 Arena/Capacity University Center (7,500)
 Conference Southland
 Conference Record/Finish 5-13/8th
 1997 Overall Record 11-20
 Postseason Play None
 Head Coach/Year at School Roni Armeda/5th
 Record at School/Career Record 117-69/same
 Alma Mater/Year Florida/1989
 Starters Returning/Lost 4/2
 Letterwinners Returning/Lost 7/5
 SID Contact/Phone Justin Harris/(504) 549-2253
 SID Fax (504) 549-3495
 Fax on Demand (770) 399-3066 (752)
 Release Code # 1410
 Stats Only # 1431
 Website www.selu.edu/Athletics



FLORIDA INTERNATIONAL

Sat., Sept. 5 at Tallahassee, Fla.

Nickname Golden Panthers
 Location Miami, Fla.
 Colors Blue & Gold
 Arena/Capacity Golden Panther Arena (5,000)
 Conference Sun Belt
 Conference Record/Finish 2-4/3rd
 1997 Overall Record 10-12
 Postseason Play None
 Head Coach/Year at School John Trojaniak/11th
 Record at School/Career Record 125-157/307-271
 Alma Mater/Year DePaul/1972
 Starters Returning/Lost 4/2
 Letterwinners Returning/Lost 8/2
 SID Contact/Phone J. Darin Darst/(305) 348-2084
 SID Fax (305) 348-2963
 Fax on Demand (201) 461-4071
 Release Code # 7354
 Stats Only # 7352
 Website www.fiu.edu/~athletics



NORTHERN IOWA

Sat., Sept. 5 at Tallahassee, Fla.

Nickname Panthers
 Location Cedar Falls, Iowa
 Colors Purple & Old Gold
 Arena/Capacity West Gym (2,500)
 Conference Missouri Valley
 Conference Record/Finish 13-5/2nd
 1997 Overall Record 18-9
 Postseason Play None
 Head Coach/Year at School Iradge Ahrabi-Fard/17th
 Record at School/Career Record 419-133/same

Alma Mater/Year Northern Iowa/1965
 Starters Returning/Lost 6/0
 Letterwinners Returning/Lost 10/0
 SID Contact/Phone Kevin Kane/(319) 273-3642
 SID Fax (319) 273-3602
 Fax on Demand (201) 461-4256
 Release Code # 6733
 Stats Only # 6732
 Website www.uni.edu/athletics



CENTRAL FLORIDA

Tue., Sept. 8 at Tallahassee, Fla.

Nickname Golden Knights
 Location Orlando, Fla.
 Colors Black & Gold
 Arena/Capacity UCF Arena/(5,100)
 Conference Trans America
 Conference Record/Finish 6-0/1st
 1997 Overall Record 28-4
 Postseason Play NCAA Tournament
 Head Coach/Year at School Mariam Ochoa/1st
 Record at School/Career Record 1st Year
 Alma Mater/Year Central Florida/1995
 Starters Returning/Lost 2/4
 Letterwinners Returning/Lost 6/6
 SID Contact/Phone Stephanie Burchill/(407) 823-2464
 SID Fax (407) 823-5266
 Fax on Demand (770) 563-1131
 Release Code # 1325
 Stats Only # 1325
 Website www.ucf.cc.edu/sport



SOUTH FLORIDA

Fri., Sept. 11 at Tampa, Fla.

Nickname Bulls
 Location Tampa, Fla.
 Colors Green & Gold
 Arena/Capacity The Corral (1,000)
 Conference Conference USA
 Conference Record/Finish 15-1/1st
 1997 Overall Record 26-9
 Postseason Play NCAA Tournament
 Head Coach/Year at School Perri Hankins/8th
 Record at School/Career Record 164-64/171-91
 Alma Mater/Year Ball State/1979
 Starters Returning/Lost 3/3
 Letterwinners Returning/Lost 8/4
 SID Contact/Phone TBA/(813) 974-4087
 SID Fax (813) 974-5328
 Fax on Demand (201) 585-5404
 Release Code # 2161
 Stats Only # 2162
 Website www.usf.edu



CALIFORNIA BERKELEY

Sat., Sep. 12 at Tampa, Fla.



PEPPERDINE

Fri., Sept., 18 at Santa Barbara, Ca.

Nickname Golden Bears
 Location Berkeley, Ca.
 Colors Blue & Gold
 Arena/Capacity Recreational Sports Facility (1,000)
 Conference Pac-10
 Conference Record/Finish 3-15/9th
 1997 Overall Record 8-19
 Postseason Play None
 Head Coach/Year at School Sue Woodstra/3rd
 Record at School/Career Record 29-54/139-93
 Starters Returning/Lost 3/3
 Letterwinners Returning/Lost 5/8
 SID Contact/Phone Scott Ball/(510) 642-5363
 SID Fax (510) 643-7778
 Fax on Demand (800) 300-2050
 Passcode # 72210
 Release Code # 2110
 Schedule/Roster # 2113
 Website www.calbears.com

Nickname Waves
 Location Malibu, Ca.
 Colors Blue, Orange & White
 Arena/Capacity Firestone Fieldhouse (3,104)
 Conference West Coast
 Conference Record/Finish 12-2/2nd
 1997 Overall Record 23-6
 Postseason Play NCAA Tournament
 Head Coach/Year at School Nina Matthies/15th
 Record at School/Career Record 266-200/same
 Alma Mater/Year UCLA/1975
 Starters Returning/Lost 3/3
 Letterwinners Returning/Lost 6/6
 SID Contact/Phone TBA/(310) 458-4333
 SID Fax (310) 456-4322
 Fax on Demand N/A
 Release Code # N/A
 Stats Only # N/A
 Website www.pepperdine.edu



UTAH STATE

Sat., Sept. 12 at Tampa, Fla.



SANTA CLARA

Sept., 19 at Santa Barbara, Ca.

Nickname Aggies
 Location Logan, Utah
 Colors Navy Blue & White
 Arena/Capacity Dee Glen Smith Spectrum (10,270)
 Conference Big West
 Conference Record/Finish 7-9/3rd (East Division)
 1997 Overall Record 18-15
 Postseason Play None
 Head Coach/Year at School Ginny Alexander/3rd
 Record at School/Career Record 25-72/92-113
 Alma Mater/Year Alabama-Birmingham/1986
 Starters Returning/Lost 6/0
 Letterwinners Returning/Lost 11/0
 SID Contact/Phone Phil Hess/(435) 797-3714
 SID Fax (435) 797-2615
 Fax on Demand (770) 563-1131 (292)
 Release Code # 2210
 Stats Only # 2212
 Website www.usu.edu

Nickname Broncos
 Location Santa Clara, Ca.
 Colors Cardinal & White
 Arena/Capacity Toso Pavilion (5,000)
 Conference West Coast
 Conference Record/Finish 8-6/4th
 1997 Overall Record 19-9
 Postseason Play None
 Head Coach/Year at School Annie Feller/5th
 Record at School/Career Record 78-72/same
 Alma Mater/Year UC Riverside/1987
 Starters Returning/Lost 6/0
 Letterwinners Returning/Lost 10/2
 SID Contact/Phone Jim Young/(408) 554-4661
 SID Fax (408) 554-6942
 Fax on Demand (770) 399-3036 (9378)
 Release Code # 1925
 Stats Only # 1926
 Website www.scu.edu/athletics



LONG BEACH STATE

Fri., Sep. 18 at Santa Barbara, Ca.



CAL SANTA BARBARA

Sat., Sept. 19 at Santa Barbara, Ca.

Nickname 49ers
 Location Long Beach, Ca.
 Colors Black & Gold
 Arena/Capacity The Pyramid (5,000)
 Conference Big West
 Conference Record/Finish 16-0/1st
 1997 Overall Record 33-2
 Postseason Play NCAA Tournament
 Head Coach/Year at School Brian Gimmillaro/13th
 Record at School/Career Record 358-93/same
 Alma Mater/Year Long Beach State/1970
 Starters Returning/Lost 4/2
 Letterwinners Returning/Lost 8/4
 SID Contact/Phone Steve Janisch/(562) 985-7797
 SID Fax (562) 985-8197
 Fax on Demand (800) 300-2050
 Release Code # 1310
 Stats Only # 1312
 Website www.49ers.csulb.edu/athletics

Nickname Gauchos
 Location Santa Barbara, Ca.
 Colors Blue & Gold
 Arena/Capacity The Thunderdome (6,000)
 Conference Big West
 Conference Record/Finish 14-2/2nd
 1997 Overall Record 32-5
 Postseason Play NCAA Tournament
 Head Coach/Year at School Kathy Gregory/23rd
 Record at School/Career Record 571-257/same
 Alma Mater/Year Cal State Los Angeles/1968
 Starters Returning/Lost 4/2
 Letterwinners Returning/Lost 6/7
 SID Contact/Phone TBA/(805) 893-8603
 SID Fax (805) 893-4537
 Fax on Demand (770) 563-1131 (292)
 Release Code # 1710
 Stats Only # 1712
 Website www.instdv.ucsb.edu/athletics/ucsbathletics



FLORIDA

Wed., Sept. 23 at Gainesville, Fla.
Tue., Nov. 3 at Tallahassee, Fla.

Nickname Gators
 Location Gainesville, Fla.
 Colors Orange & Blue
 Arena/Capacity Stephen C. O'Connell Center (12,000)
 Conference Southeast
 Conference Record/Finish 14-0/1st
 1997 Overall Record 34-4
 Postseason Play NCAA Tournament
 Head Coach/Year at School Mary Wise/7th
 Record at School/Career Record 236-25/317-88
 Alma Mater/Year Purdue/1981
 Starters Returning/Lost 4/3
 Letterwinners Returning/Lost 8/4
 SID Contact/Phone Mary Wagner/(352) 375-4683
 SID Fax (352) 375-4809
 Fax on Demand (770) 399-3066 (732)
 Release Code # 1596
 Stats Only # 1597
 Website www.uaa.ufl.edu



CLEMSON

Sat., Sept. 26 at Clemson, S. C.
Sun., Nov. 1 at Tallahassee, Fla.

Nickname Tigers
 Location Clemson, S.C.
 Colors Orange & Purple
 Arena/Capacity Jervy Gym (1,000)
 Conference Atlantic Coast
 Conference Record/Finish 10-6/3rd(tied)
 1997 Overall Record 27-7/1st
 Postseason Play NCAA Tournament
 Head Coach/Year at School Jolene Jordan Hoover/6th
 Record at School/Career Record 122-48/121-48
 Alma Mater/Year Illinois State/1985
 Starters Returning/Lost 4/2
 Letterwinners Returning/Lost 9/14
 SID Contact/Phone Amy Moore/(864) 656-1921
 SID Fax (864) 656-0299
 Fax on Demand (336) 854-5859
 Release Code # 11850
 Schedule/Roster# 11854
 Website www.clemsontigers.com



GEORGIA TECH

Sun., Sept. 27 at Atlanta, Ga.
Fri., Oct. 30 at Tallahassee, Fla.

Nickname Yellow Jackets
 Location Atlanta, Ga.
 Colors Old Gold & White
 Arena/Capacity O'Keefe Gymnasium/(2,000)
 Conference Atlantic Coast
 Conference Record/Finish 10-6/3rd
 1997 Overall Record 19-15
 Postseason Play None
 Head Coach/Year at School Shelton Collier
 Record at School/Career Record 188-71/484-164
 Alma Mater/Year Ohio State/1977
 Starters Returning/Lost 3/3
 Letterwinners Returning/Lost 9/4

SID Contact/Phone Melissa Jenkins/(404) 894-5445
 SID Fax (404) 894-1248
 Fax on Demand (336) 854-5859
 Release Code # 41850
 Schedule/Roster # 41854
 Website www.ramblinwreck.com

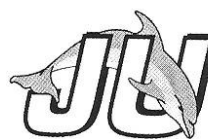

JACKSONVILLE

Wed., Sep. 30 at Tallahassee, Fla.
Tue., Nov. 10 at Jacksonville, Fla.

Nickname Dolphins
 Location Jacksonville, Fla.
 Colors Green & White
 Arena/Capacity Swisher Gym (1,000)
 Conference TransAmerica
 Conference Record/Finish 5-4/5th
 1997 Overall Record 19-11
 Postseason Play None
 Head Coach/Year at School Ann Marie Wessel
 Record at School/Career Record 33-60/same
 Alma Mater/Year Clemson/1992
 Starters Returning/Lost 5/0
 Letterwinners Returning/Lost 8/0
 SID Contact/Phone Robin Kibbin/ (904) 745-7402
 SID Fax (904) 745-7179
 Fax on Demand TBA
 Release Code # TBA
 Stats Only # TBA
 Website www.ju.edu



WAKE FOREST

Fri., Oct. 2 at Tallahassee, Fla.
Sat., Oct. 24 at Winston-Salem, N.C.

Nickname Demon Deacons
 Location Winston-Salem, N.C.
 Colors Old Gold & Black
 Arena/Capacity Reynolds Gym (1,500)
 Conference Atlantic Coast
 Conference Record/Finish 1-15/9th
 1997 Overall Record 8-24
 Postseason Play None
 Head Coach/Year at School Mary Buczek/2nd
 Record at School/Career Record 18-47/same
 Alma Mater/Year Kentucky/1991
 Starters Returning/Lost 6/0
 Letterwinners Returning/Lost 11/3
 SID Contact/Phone TBA/(336) 758-5640
 SID Fax (336) 758-5140
 Fax on Demand (336) 854-5859
 Release Code # 91850
 Stats Only # 91850
 Website www.wfu.edu/sports



DUKE

Sat., Oct. 3 at Tallahassee, Fla.
Fri., Oct. 23 at Durham, N.C.

Nickname Blue Devils
 Location Durham, N.C.
 Colors Royal Blue & White
 Arena/Capacity Cameron Indoor Stadium (9,314)
 Conference Atlantic Coast
 Conference Record/Finish 9-7/5th
 1997 Overall Record 15-16
 Postseason Play None

Head Coach/Year at School Linda Gensing/3rd
 Record at School/Career Record 37-46/98-69
 Alma Mater/Year Iowa/1987
 Starters Returning/Lost 4/2
 Letterwinners Returning/Lost 7/5
 SID Contact/Phone Dwayne Harrison/(919) 684-2633
 SID Fax (919) 684-2489
 Fax on Demand (336) 854-5859
 Release Code # 21850
 Schedule/Roster # 21854
 Website www.GoDuke.com

Colors Orange & Kelly Green
 Arena/Capacity The Corral (1,000)
 Conference Mid-Eastern
 Conference Record/Finish 7-0/1st
 1997 Overall Record 18-14
 Postseason Play None
 Head Coach/Year at School Tony Trifonov/2nd
 Record at School/Career Record 18-14/same
 Alma Mater/Year National Sports Academy/1990
 Starters Returning/Lost 3/3
 Letterwinners Returning/Lost 5/6
 SID Contact/Phone Michelle Jinks/(850) 561-2701
 SID Fax (850) 599-3206
 Fax on Demand 1-800-300-2050
 Release Code # 1448
 Stats Only # 1449



NORTH CAROLINA

Fri., Oct. 9 at Chapel Hill, N.C.
Sun., Nov. 8 at Tallahassee, Fla.

Nickname Tar Heels
 Location Chapel Hill, N.C.
 Colors Carolina Blue & White
 Arena/Capacity Carmichael Auditorium (10,000)
 Conference Atlantic Coast
 Conference Record/Finish 6-10/6th
 1997 Overall Record 14-17
 Postseason Play None
 Head Coach/Year at School Joe Sagula/8th
 Record at School/Career Record 132-127/335-250
 Alma Mater/Year SUNY-New Paltz/1978
 Starters Returning/Lost 5/1
 Letterwinners Returning/Lost 10/3
 SID Contact/Phone Matt Bowers/(919) 962-2123
 SID Fax (919) 962-0612
 Fax on Demand (336) 854-5859
 Release Code # 61850
 Schedule/Roster# 61854
 Website www.tarheels.unc.edu



VIRGINIA

Fri., Oct. 16 at Tallahassee, Fla.
Sat., Nov. 14 at Charlottesville, Va.

Nickname Cavaliers
 Location Charlottesville, Va.
 Colors Blue & Orange
 Arena/Capacity Memorial Gymnasium (2,500)
 Conference Atlantic Coast
 Conference Record/Finish 6-11/7th
 1997 Overall Record 18-16
 Postseason Play None
 Head Coach/Year at School Melissa Aldrich Shelton/3rd
 Record at School/Career Record 51-49/same
 Alma Mater/Year William and Mary/1991
 Starters Returning/Lost 4/2
 Letterwinners Returning/Lost 10/2
 SID Contact/Phone Adam Jones/(804) 982-5500
 SID Fax (804) 982-5525
 Fax on Demand (336) 854-5859
 Release Code # 81850
 Stats Only # 81852
 Website www.virginiasports.com



NORTH CAROLINA STATE

Sat., Oct. 10 at Raleigh, N.C.
Fri., Nov. 6 at Tallahassee, Fla.

Nickname Wolfpack
 Location Raleigh, N.C.
 Colors Red & White
 Arena/Capacity Reynolds Coliseum (7,000)
 Conference Atlantic Coast
 Conference Record/Finish 3-13/8th
 1997 Overall Record 12-23
 Postseason Play None
 Head Coach/Year at School Kim Hall/4th
 Record at School/Career Record 65-77/same
 Alma Mater/Year Wheaton College/1991
 Starters Returning/Lost 4/3
 Letterwinners Returning/Lost 7/3
 SID Contact/Phone TBA/(919) 515-2102
 SID Fax (919) 515-2898
 Fax on Demand (336) 854-5859
 Release Code # 71850
 Stats Only # 72250
 Website www.gopack.com



MARYLAND

Sun., Oct. 18 at Tallahassee, Fla.
Fri., Nov. 13 at College Park, Md.

Nickname Terrapins
 Location College Park, Md.
 Colors Red, White, Black & Gold
 Arena/Capacity Ritchie Coliseum (1,700)
 Conference Atlantic Coast
 Conference Record/Finish 16-0/1st
 1997 Overall Record 27-2
 Postseason Play NCAA Tournament
 Head Coach/Year at School Janice Kruger/10th
 Record at School/Career Record 207-112/599-208
 Alma Mater/Year Nebraska/1977
 Starters Returning/Lost 3/3
 Letterwinners Returning/Lost 5/6
 SID Contact/Phone Tricia Hughes/(301) 314-7063
 SID Fax (301) 314-9094
 Fax on Demand (336) 854-5859
 Release Code # 51850
 Schedule/Roster# 51854
 Website www.umterps.com

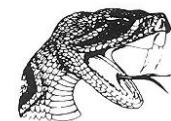

Florida A&M

Mon., Oct. 12 at Tallahassee, Fla.

Nickname Rattlerettes
 Location Tallahassee, Fla.

INDIVIDUAL

CAREER RECORDS

Since 1976

MATCHES PLAYED

| | |
|---------------------------|--------------|
| 1. Sally Summer | 189, 1980-83 |
| 2. Alicia Cross | 188, 1979-82 |
| 3. Camy Davis | 175, 1979-83 |
| 4. Marie Sanders | 164, 1980-83 |
| 5. Julie Brown | 155, 1979-83 |
| 6. Karyn Palgut | 153, 1981-84 |
| 7. Carol Forsten | 145, 1981-84 |
| 8. Shannon Lages | 143, 1980-83 |
| 9. Maggie Philgence | 138, 1987-90 |
| 10. Deanne Kaleta | 137, 1985-88 |

KILL ATTEMPTS

| | |
|---------------------------------|----------------------|
| 1. Maggie Philgence | 4793, 1987-90 |
| 2. Luiza Ramos | 4321, 1991-94 |
| 3. Deanna Bosschaert | 3749, 1991-94 |
| 4. Julie Todd | 3470, 1984-87 |
| 5. Holly Schneider | 3294, 1995-97 |
| 6. Deanne Kaleta | 3191, 1985-88 |
| 7. Joan Morris | 3189, 1983-86 |
| 8. Vicki Zinkil | 2800, 1989-93 |
| 9. Sally Summer | 2790, 1980-83 |
| 10. Karyn Palgut | 2737, 1981-84 |

Kills

| | |
|---------------------------------|----------------------|
| 1. Maggie Philgence | 2110, 1987-90 |
| 2. Luiza Ramos | 1847, 1991-94 |
| 3. Julie Todd | 1615, 1984-87 |
| 4. Deanna Bosschaert | 1436, 1991-94 |
| 5. Joan Morris | 1285, 1983-86 |
| 6. Karyn Palgut | 1228, 1981-84 |
| 7. Holly Schneider | 1224, 1995-97 |
| 8. Deanne Kaleta | 1195, 1985-88 |
| 9. Gabrielle Reece | 1179, 1987-90 |
| 10. Vicki Zinkil | 1178, 1989-93 |

HITTING PERCENTAGE

| | |
|--------------------------------|----------------------|
| 1. Alicia Cross | .360, 1979-82 |
| 2. Aisha Thornton | .315, 1995-97 |
| 3. Donna Krai | .306, 1982-85 |
| 4. Maggie Philgence | .306, 1987-90 |
| 5. Julie Brown | .301, 1979-83 |
| 6. Julie Todd | .295, 1984-87 |
| 7. Karyn Palgut | .285, 1981-84 |
| 8. Susan Hawks | .285, 1995-97 |
| 9. Vicki Zinkil | .273, 1989-93 |
| 10. Shannon Lages | .272, 1980-83 |

SERVICE ACES

| | |
|---------------------------------|---------------------|
| 1. Donna Krai | 188, 1982-85 |
| 2. Luiza Ramos | 183, 1991-94 |
| 3. Deanna Bosschaert | 170, 1991-94 |
| 4. Julie Todd | 133, 1984-87 |
| 5. Karyn Palgut | 132, 1981-84 |
| 6. Holly Schneider | 123, 1995-97 |
| 7. Maggie Philgence | 118, 1987-90 |
| 8. Deanne Kaleta | 117, 1985-88 |
| 9. Jennifer McCall | 111, 1990-93 |
| 10. Nancy Gaspardarek | 104, 1986-89 |

SOLO BLOCKS

| | |
|--------------------------------|--------------------|
| 1. Gabrielle Reece | 240, 1987-90 |
| 2. Vicki Zinkil | 179, 1989-93 |
| 3. Bianca Stevens | 129, 1989-92 |
| 4. Julie Brown | 127, 1979-83 |
| 5. Julie Todd | 126, 1984-87 |
| 6. Deanne Kaleta | 116, 1985-88 |
| 7. Valerie Broussard | 71, 1993-95 |
| 8. Maggie Philgence | 69, 1987-90 |
| 9. Aisha Thornton | 66, 1996-97 |
| 10. Joan Morris | 58, 1983-86 |

BLOCK ASSISTS

| | |
|----------------------------|--------------|
| 1. Julie Todd | 609, 1984-87 |
| 2. Gabrielle Reece | 507, 1987-90 |
| 3. Vicki Zinkil | 432, 1989-93 |
| 4. Deanne Kaleta | 402, 1985-89 |
| 5. Maggie Philgence | 315, 1987-90 |
| 6. Julie Brown | 270, 1979-83 |
| 7. Nancy Gaspardarek | 262, 1986-89 |
| 8. Karyn Palgut | 254, 1981-84 |
| 9. Amy Bronson | 230, 1988-90 |
| 10. Joan Morris | 228, 1983-86 |

TOTAL BLOCKS

| | |
|-----------------------------|--------------|
| 1. Gabrielle Reece | 747, 1987-90 |
| 2. Julie Todd | 735, 1984-87 |
| 3. Vicki Zinkil | 611, 1989-90 |
| 4. Alicia Cross | 594, 1979-83 |
| 5. Deanne Kaleta | 518, 1985-88 |
| 6. Julie Brown | 504, 1979-83 |
| 7. Maggie Philgence | 384, 1987-90 |
| 8. Bianca Stevens | 323, 1989-92 |
| 9. Karyn Palgut | 305, 1981-84 |
| 10. Valerie Broussard | 294, 1993-95 |

SET ASSISTS

| | |
|-------------------------------|-------------------|
| 1. Nancy Gaspardarek | 4804, 1986-89 |
| 2. Jennifer McCall | 2888, 1990-93 |
| 3. Marie Sanders | 2815, 1980-83 |
| 4. Maureen McCarthy | 2297, 1994-96 |
| 5. Donna Krai | 2050, 1982-85 |
| 6. Barb Mellen | 1589, 1979-81 |
| 7. Sherry Cowling | 1348, 1992 |
| 8. Fiona Bolten | 1235, 1997 |
| 9. Patty Diamond | 1107, 1993-96 |
| 10. Jennifer Marraffino | 1054, 1987-90 |

DIGS

| | |
|---------------------------------|----------------------|
| 1. Luiza Ramos | 1771, 1991-94 |
| 2. Maggie Philgence | 1185, 1987-90 |
| 3. Nancy Gaspardarek | 1150, 1986-89 |
| 4. Deanne Kaleta | 1083, 1985-88 |
| 5. Deanna Bosschaert | 1054, 1991-94 |
| 6. Holly Schneider | 1005, 1995-97 |
| 7. Joan Morris | 985, 1983-86 |
| 8. Julie Todd | 908, 1984-87 |
| 9. Marybeth Sutcliffe | 871, 1987-90 |
| 10. Jennifer McCall | 845, 1990-93 |

INDIVIDUAL

SEASON RECORDS

Since 1976

HITTING PERCENTAGE

| | |
|--------------------------------|------------------|
| 1. Margie Wessel | 420, 1980 |
| 2. Julie Brown | 382, 1981 |
| 3. Shannon Lages | 360, 1980 |
| 4. Aisha Thornton | 366, 1997 |
| 5. Alicia Cross | 356, 1981 |
| 6. Julie Todd | 351, 1987 |
| 7. Susan Hawks | 339, 1997 |
| 8. Maggie Philgence | 333, 1990 |
| 9. Maggie Philgence | 329, 1988 |
| 10. Rhonda Petty | 320, 1980 |

KILLS

| | |
|------------------------------------|------------------|
| 1. Maggie Philgence | 579, 1990 |
| Luiza Ramos | 579, 1994 |
| 3. Joan Morris | 571, 1986 |
| Maggie Philgence | 571, 1989 |
| 5. Maggie Philgence | 546, 1988 |
| 6. Julie Todd | 513, 1986 |
| 7. Julie Todd | 466, 1987 |
| 8. Luiza Ramos | 451, 1992 |
| 9. Luiza Ramos | 446, 1993 |
| 10. LaToya Washington | 438, 1996 |

KILL ATTEMPTS

| | |
|---------------------------------|-------------------|
| 1. Luiza Ramos | 1402, 1994 |
| 2. Joan Morris | 1389, 1986 |
| 3. Maggie Philgence | 1305, 1989 |
| 4. Maggie Philgence | 1265, 1990 |
| 5. Deanna Bosschaert | 1237, 1994 |
| 6. Maggie Philgence | 1217, 1988 |
| 7. Holly Schneider | 1160, 1997 |
| 8. Kristine Cousins | 1149, 1990 |
| 9. Julie Todd | 1135, 1986 |
| LaToya Washington | 1135, 1996 |

TOTAL BLOCKS

| | |
|----------------------------|-----------|
| 1. Cordelia Campbell | 286, 1979 |
| 2. Julie Todd | 273, 1987 |
| 3. Alicia Cross | 270, 1979 |
| 4. Julie Todd | 238, 1986 |
| 5. Gabrielle Reece | 212, 1989 |
| 6. Julie Brown | 195, 1983 |
| 7. Julie Brown | 194, 1981 |
| 8. Gabrielle Reece | 189, 1990 |
| 9. Deanne Kaleta | 181, 1986 |
| 10. Gabrielle Reece | 175, 1987 |

SET ASSISTS

| | |
|------------------------------|-------------------|
| 1. Jennifer McCall | 1452, 1993 |
| 2. Nancy Gaspardarek | 1410, 1989 |
| 3. Sherry Cowling | 1348, 1992 |
| 4. Fiona Bolten | 1235, 1997 |
| 5. Nancy Gaspardarek | 1216, 1986 |
| 6. Nancy Gaspardarek | 1159, 1987 |
| 7. Marie Sanders | 1112, 1982 |
| 8. Maureen McCarthy | 1101, 1994 |
| 9. Nancy Gaspardarek | 1019, 1988 |
| 10. Donna Krai | 994, 1985 |

KILLS PER GAME

| | |
|---------------------------|------------|
| 1. Luiza Ramos | 4.87, 1994 |
| 2. Luiza Ramos | 4.60, 1993 |
| 3. Maggie Philgence | 4.41, 1990 |
| 4. Maggie Philgence | 4.32, 1989 |

| | |
|-----------------------------------|-------------------|
| 5. Joan Morris | 4.26, 1986 |
| 6. Maggie Philgence | 4.16, 1988 |
| 7. LaToya Washington | 3.88, 1996 |
| 8. Julie Todd | 3.85, 1987 |
| 9. Luiza Ramos | 3.82, 1992 |
| 10. Julie Todd | 3.80, 1986 |

SERVICE ACES

| | |
|---------------------------------|-----------------|
| 1. Donna Krai | 90, 1983 |
| 2. Holly Schneider | 57, 1997 |
| 3. Karyn Palgut | 55, 1984 |
| 4. Karyn Palgut | 54, 1982 |
| Luiza Ramos | 54, 1992 |
| 5. Marie Sanders | 53, 1983 |
| 6. Alicia Cross | 52, 1982 |
| 7. Marie Sanders | 51, 1982 |
| Luiza Ramos | 51, 1994 |
| 8. Kristine Cousins | 49, 1990 |

DIGS

| | |
|---------------------------------|------------------|
| 1. Luiza Ramos | 507, 1994 |
| 2. Joan Morris | 460, 1986 |
| 3. Luiza Ramos | 450, 1992 |
| 4. Kristine Cousins | 440, 1990 |
| 5. Luiza Ramos | 419, 1991 |
| 6. Sonia Trevino | 403, 1989 |
| 7. Holly Schneider | 401, 1997 |
| 8. Maggie Philgence | 399, 1990 |
| 9. Luiza Ramos | 394, 1993 |
| 10. Franci Rard | 392, 1993 |

BLOCK ASSISTS

| | |
|--------------------------|-----------|
| 1. Julie Todd | 223, 1987 |
| 2. Julie Todd | 199, 1986 |
| 3. Gabrielle Reece | 143, 1989 |
| 4. Deanne Kaleta | 137, 1988 |
| 5. Julie Brown | 134, 1983 |
| Deanne Kaleta | 134, 1986 |
| 7. Vicki Zinkil | 133, 1993 |
| 8. Julie Brown | 132, 1981 |
| Gabrielle Reece | 132, 1987 |
| 10. Vicki Zinkil | 127, 1989 |

SOLO BLOCKS

| | |
|-----------------------------|----------|
| 1. Gabrielle Reece | 69, 1989 |
| 2. Gabrielle Reece | 68, 1990 |
| 3. Julie Brown | 62, 1981 |
| 4. Julie Brown | 61, 1983 |
| 5. Gabrielle Reece | 60, 1988 |
| 6. Vicki Zinkil | 53, 1991 |
| 7. Bianca Stevens | 52, 1991 |
| 8. Julie Todd | 50, 1987 |
| 9. Deanne Kaleta | 47, 1986 |
| 10. Marianne Tobolski | 45, 1985 |

BLOCKS PER GAME

| | |
|--------------------------|------------|
| 1. Julie Todd | 2.26, 1987 |
| 2. Vicki Zinkil | 1.87, 1990 |
| 3. Julie Todd | 1.76, 1986 |
| 4. Vicki Zinkil | 1.68, 1989 |
| 5. Gabrielle Reece | 1.65, 1989 |
| 6. Gabrielle Reece | 1.64, 1987 |
| 7. Julie Brown | 1.55, 1983 |
| Gabrielle Reece | 1.55, 1987 |
| 9. Julie Brown | 1.50, 1981 |
| Gabrielle Reece | 1.50, 1990 |

TEAM SEASON RECORDS

Since 1976

KILLS

| | |
|--------|------|
| 1.1993 | 1946 |
| 2.1997 | 1904 |
| 3.1988 | 1883 |
| 4.1990 | 1861 |
| 5.1986 | 1860 |

HITTING %

| | |
|--------|------|
| 1.1980 | .330 |
| 2.1981 | .308 |
| 3.1988 | .286 |
| 4.1987 | .264 |
| 5.1997 | .260 |

ATTEMPTS

| | |
|--------|------|
| 1.1993 | 4888 |
| 2.1982 | 4876 |
| 3.1986 | 4839 |
| 4.1989 | 4761 |
| 5.1994 | 4736 |

ACES

| | |
|--------|-----|
| 1.1983 | 333 |
| 2.1982 | 317 |
| 3.1984 | 267 |
| 4.1994 | 249 |
| 5.1992 | 236 |

DIGS

| | |
|--------|------|
| 1.1986 | 2241 |
| 2.1990 | 2181 |
| 3.1993 | 2109 |
| 4.1992 | 1987 |
| 5.1989 | 1951 |

ASSISTS

| | |
|--------|------|
| 1.1993 | 1788 |
| 2.1988 | 1648 |
| 3.1997 | 1643 |
| 4.1990 | 1620 |
| 5.1989 | 1573 |

TOTAL BLOCKS

| | |
|--------|-----|
| 1.1987 | 865 |
| 2.1989 | 793 |
| 3.1986 | 793 |
| 4.1981 | 658 |
| 5.1990 | 632 |

BLOCK ASSISTS

| | |
|--------|-----|
| 1.1987 | 709 |
| 2.1986 | 684 |
| 3.1989 | 634 |
| 4.1988 | 524 |
| 5.1981 | 517 |

BLOCK SOLOS

| | |
|--------|-----|
| 1.1989 | 159 |
| 2.1987 | 156 |
| 3.1983 | 153 |
| 4.1990 | 150 |
| 5.1991 | 144 |

YEAR BY YEAR TEAM RECORDS

Since 1979

KILLS

| | |
|------|------|
| 1979 | 1057 |
| 1980 | 1022 |
| 1981 | 1840 |
| 1982 | 1816 |
| 1983 | 1674 |
| 1984 | 1693 |
| 1985 | 1470 |
| 1986 | 1860 |
| 1987 | 1642 |
| 1988 | 1883 |
| 1989 | 1838 |
| 1990 | 1861 |
| 1991 | 1668 |
| 1992 | 1784 |
| 1993 | 1946 |
| 1994 | 1722 |
| 1995 | 1513 |
| 1996 | 1753 |
| 1997 | 1904 |

HITTING PERCENTAGE

| | |
|------|------|
| 1979 | .150 |
| 1980 | .330 |
| 1981 | .308 |
| 1982 | .215 |
| 1983 | .238 |
| 1984 | .255 |
| 1985 | .222 |
| 1986 | .229 |
| 1987 | .264 |
| 1988 | .286 |
| 1989 | .231 |
| 1990 | .258 |

| | |
|------|------|
| 1991 | .197 |
| 1992 | .236 |
| 1993 | .235 |
| 1994 | .181 |
| 1995 | .199 |
| 1996 | .214 |
| 1997 | .260 |

ATTEMPTS

| | |
|------|------|
| 1979 | 3342 |
| 1980 | 1956 |
| 1981 | 4012 |
| 1982 | 4876 |
| 1983 | 4140 |
| 1984 | 3875 |
| 1985 | 3722 |
| 1986 | 4839 |
| 1987 | 4034 |
| 1988 | 4721 |
| 1989 | 4761 |
| 1990 | 4667 |
| 1991 | 4342 |
| 1992 | 4210 |
| 1993 | 4888 |
| 1994 | 4736 |
| 1995 | 4127 |
| 1996 | 4686 |
| 1997 | 4681 |

ACES

| | |
|------|-----|
| 1982 | 317 |
| 1983 | 333 |
| 1984 | 267 |
| 1985 | 189 |
| 1986 | 200 |

| | |
|------|-----|
| 1987 | 165 |
| 1988 | 225 |
| 1989 | 219 |
| 1990 | 217 |
| 1991 | 213 |
| 1992 | 236 |
| 1993 | 224 |
| 1994 | 249 |
| 1995 | 146 |
| 1996 | 192 |

DIGS

| | |
|------|------|
| 1982 | 282 |
| 1983 | 141 |
| 1984 | 1417 |
| 1985 | 1383 |
| 1986 | 2241 |
| 1987 | 1558 |
| 1988 | 1816 |
| 1989 | 1951 |
| 1990 | 2181 |
| 1991 | 1885 |
| 1992 | 1987 |
| 1993 | 2109 |
| 1994 | 1820 |
| 1995 | 1649 |
| 1996 | 1714 |
| 1997 | 1894 |

TOTAL BLOCKS

| | |
|------|-----|
| 1981 | 658 |
| 1982 | 493 |
| 1983 | 585 |
| 1984 | 524 |
| 1985 | 518 |

| | |
|------|-----|
| 1986 | 793 |
| 1987 | 865 |
| 1988 | 660 |
| 1989 | 793 |
| 1990 | 632 |
| 1991 | 453 |
| 1992 | 440 |
| 1993 | 493 |
| 1994 | 203 |
| 1995 | 234 |
| 1996 | 229 |
| 1997 | 281 |

BLOCK ASSISTS

| | |
|------|-----|
| 1980 | 163 |
| 1981 | 517 |
| 1982 | 388 |
| 1983 | 432 |
| 1984 | 455 |
| 1985 | 376 |
| 1986 | 684 |
| 1987 | 709 |
| 1988 | 524 |
| 1989 | 634 |
| 1990 | 482 |
| 1991 | 309 |
| 1992 | 309 |
| 1993 | 428 |
| 1994 | 261 |
| 1995 | 348 |
| 1996 | 291 |
| 1997 | 422 |

BLOCK SOLOS

| | |
|------|-----|
| 1980 | 47 |
| 1981 | 141 |

| | |
|------|-----|
| 1982 | 105 |
| 1983 | 153 |
| 1984 | 69 |
| 1985 | 142 |
| 1986 | 109 |
| 1987 | 156 |
| 1988 | 136 |
| 1989 | 159 |
| 1990 | 150 |
| 1991 | 144 |
| 1992 | 131 |
| 1993 | 65 |
| 1994 | 72 |
| 1995 | 60 |
| 1996 | 83 |
| 1997 | 70 |

ASSISTS

| | |
|------|------|
| 1979 | 1105 |
| 1980 | 796 |
| 1981 | 1570 |
| 1983 | 1330 |
| 1984 | 1269 |
| 1985 | 1342 |
| 1986 | 1514 |
| 1987 | 1441 |
| 1988 | 1648 |
| 1989 | 1573 |
| 1990 | 1620 |
| 1991 | 1444 |
| 1992 | 1556 |
| 1993 | 1788 |
| 1994 | 1539 |
| 1995 | 1341 |
| 1996 | 1528 |
| 1997 | 1643 |

INDIVIDUAL LEADERS

Since 1979

Kills

| | | |
|------|--------------------------|------------|
| 1979 | Nancy Townsend | 273 |
| 1980 | Margie Wessel | 200 |
| 1981 | Alicia Cross | 330 |
| 1982 | Karyn Palgut | 394 |
| 1983 | Sally Summer | 300 |
| 1984 | Karyn Palgut | 328 |
| 1985 | Julie Todd | 361 |
| 1986 | Joan Morris | 571 |
| 1987 | Julie Todd | 466 |
| 1988 | Maggie Philgence | 546 |
| 1989 | Maggie Philgence | 571 |
| 1990 | Maggie Philgence | 579 |
| 1991 | Kristine Cousins | 385 |
| 1992 | Luiza Ramos | 451 |
| 1993 | Luiza Ramos | 446 |
| 1994 | Luiza Ramos | 579 |
| 1995 | Holly Schneider | 411 |
| 1996 | LaToya Washington | 438 |
| 1997 | Holly Schneider | 400 |

Hitting Percentage

| | | |
|------|-----------------------|------------|
| 1979 | Nancy Townsend | 370 |
| 1980 | Alicia Cross | 520 |
| 1981 | Julie Brown | 382 |
| 1982 | Shannon Lages | 278 |
| 1983 | Donna Krai | 296 |
| 1984 | Donna Krai | 490 |
| 1985 | Julie Todd | 278 |
| 1986 | Julie Todd | 297 |
| 1987 | Julie Todd | 351 |
| 1988 | Maggie Philgence | 329 |
| 1989 | Gabrielle Reece | 279 |
| 1990 | Maggie Philgence | 333 |
| 1991 | Kristine Cousins | 230 |
| 1992 | Sherry Cowling | 390 |
| 1993 | Vicki Zinkil | 318 |
| 1994 | Valerie Broussard | 268 |
| 1995 | Valerie Broussard | 270 |
| 1996 | Aisha Thornton | 264 |
| 1997 | Aisha Thornton | 366 |

Attempts

| | | |
|------|--------------------------|-------------|
| 1979 | Nancy Townsend | 773 |
| 1980 | Margie Wessel | 375 |
| 1981 | Carol Forsten | 693 |
| 1982 | Sally Summer | 1054 |
| 1983 | Sally Summer | 779 |
| 1984 | Joan Morris | 754 |
| 1985 | Joan Morris | 834 |
| 1986 | Joan Morris | 1389 |
| 1987 | Maggie Philgence | 1006 |
| 1988 | Maggie Philgence | 1217 |
| 1989 | Maggie Philgence | 1305 |
| 1990 | Maggie Philgence | 1265 |
| 1991 | Kristine Cousins | 1040 |
| 1992 | Luiza Ramos | 1032 |
| 1993 | Luiza Ramos | 998 |
| 1994 | Luiza Ramos | 1402 |
| 1995 | Holly Schneider | 1035 |
| 1996 | LaToya Washington | 1135 |
| 1997 | Holly Schneider | 1160 |

Aces

| | | |
|------|------------------------|-----------|
| 1982 | Karyn Palgut | 54 |
| 1983 | Donna Krai | 90 |
| 1984 | Karyn Palgut | 55 |
| 1985 | Lynne Fullhart | 48 |
| 1986 | Joan Morris | 45 |
| 1987 | Julie Todd | 35 |
| 1988 | Deanne Kaleta | 44 |
| 1989 | Amy Bronson | 47 |
| 1990 | Kristine Cousins | 49 |
| 1991 | Deanna Bosschaert | 42 |
| 1992 | Luiza Ramos | 54 |
| 1993 | Luiza Ramos | 45 |
| 1994 | Luiza Ramos | 51 |
| 1995 | Holly Schneider | 29 |
| 1996 | Holly Schneider | 37 |
| 1997 | Holly Schneider | 57 |

Digs

| | | |
|------|--------------------------|------------|
| 1982 | Karyn Palgut | 62 |
| 1983 | Sally Summer | 228 |
| 1984 | Karyn Palgut | 335 |
| 1985 | Joan Morris | 309 |
| 1986 | Joan Morris | 460 |
| 1987 | Deanne Kaleta | 285 |
| 1988 | Deanne Kaleta | 327 |
| 1989 | Sonia Trevino | 403 |
| 1990 | Kristine Cousins | 440 |
| 1991 | Luiza Ramos | 419 |
| 1992 | Luiza Ramos | 450 |
| 1993 | Luiza Ramos | 394 |
| 1994 | Luiza Ramos | 507 |
| 1995 | Holly Schneider | 303 |
| 1996 | LaToya Washington | 345 |
| 1997 | Holly Schneider | 401 |

Assists

| | | |
|------|----------------------|-------------|
| 1979 | Barbara Mellen | 492 |
| 1980 | Marie Sanders | 565 |
| 1981 | Barbara Mellen | 984 |
| 1983 | Marie Sanders | 732 |
| 1984 | Donna Krai | 604 |
| 1985 | Donna Krai | 994 |
| 1986 | Nancy Gaspadarek | 1216 |
| 1987 | Nancy Gaspadarek | 1159 |
| 1988 | Nancy Gaspadarek | 1019 |
| 1989 | Nancy Gaspadarek | 1410 |
| 1990 | Jennifer McCall | 893 |
| 1991 | Brandi Cumin | 837 |
| 1992 | Sherry Cowling | 1348 |
| 1993 | Jennifer McCall | 1452 |
| 1994 | Maureen McCarthy | 1101 |
| 1995 | Maureen McCarthy | 773 |
| 1996 | Kensy Zulueta | 802 |
| 1997 | Fiona Bolten | 1235 |

Total Blocks

| | | |
|------|-----------------------|------------|
| 1979 | Cordelia Campbell | 286 |
| 1980 | Alicia Cross | 68 |
| 1981 | Julie Brown | 194 |
| 1982 | Shannon Lages | 122 |
| 1983 | Julie Brown | 195 |
| 1984 | Joan Morris | 121 |
| 1985 | Marianne Tobolski | 134 |
| 1986 | Julie Todd | 238 |
| 1987 | Julie Todd | 273 |
| 1988 | Gabrielle Reece | 171 |
| 1989 | Gabrielle Reece | 212 |
| 1990 | Gabrielle Reece | 189 |
| 1991 | Vicki Zinkil | 133 |
| 1992 | Bianca Stevens | 133 |
| 1993 | Vicki Zinkil | 164 |
| 1994 | Valerie Broussard | 87 |
| 1995 | Valerie Broussard | 105 |
| 1996 | Aisha Thornton | 120 |
| 1997 | Susan Hawks | 135 |

Block Assists

| | | |
|------|-----------------------|------------|
| 1980 | Alicia Cross | 45 |
| 1981 | Julie Brown | 132 |
| 1982 | Alicia Cross | 92 |
| 1983 | Julie Brown | 134 |
| 1984 | Joan Morris | 100 |
| 1985 | Julie Todd | 93 |
| 1986 | Julie Todd | 199 |
| 1987 | Julie Todd | 223 |
| 1988 | Deanne Kaleta | 137 |
| 1989 | Gabrielle Reece | 143 |
| 1990 | Gabrielle Reece | 121 |
| 1991 | Vicki Zinkil | 80 |
| 1992 | Vicki Zinkil | 74 |
| 1993 | Vicki Zinkil | 133 |
| 1994 | Valerie Broussard | 59 |
| 1995 | Valerie Broussard | 81 |
| 1996 | Aisha Thornton | 80 |
| 1997 | Susan Hawks | 104 |

Block Solos

| | | |
|------|-----------------------|-----------|
| 1980 | Alicia Cross | 23 |
| 1981 | Julie Brown | 62 |
| 1982 | Shannon Lages | 32 |
| 1983 | Julie Brown | 61 |
| 1984 | Joan Morris | 21 |
| 1985 | Marianne Tobolski | 45 |
| 1986 | Deanne Kaleta | 47 |
| 1987 | Julie Todd | 50 |
| 1988 | Gabrielle Reece | 60 |
| 1989 | Gabrielle Reece | 69 |
| 1990 | Gabrielle Reece | 68 |
| 1991 | Vicki Zinkil | 53 |
| 1992 | Bianca Stevens | 60 |
| 1993 | Vicki Zinkil | 31 |
| 1994 | Valerie Broussard | 28 |
| 1995 | Valerie Broussard | 24 |
| 1996 | Aisha Thornton | 40 |
| 1997 | Susan Hawks | 31 |

YEARLY RECORDS

1976 (33-14)

HEAD COACH Cecile Reynaud

MUW INVITATIONAL

| | | |
|---------------|---|--------------------|
| LSU | L | 2-15, 15-7, 14-16 |
| Montevallo | W | 15-3, 15-9 |
| North Alabama | W | 15-8, 15-12 |
| MUW | W | 15-0, 15-3 |
| Mississippi | L | 13-15-, 15-8, 9-15 |
| Berry College | W | 15-11, 6-15, 19-17 |

UNC-GREENSBORO INVITATIONAL

| | | |
|-------------------|---|--------------------|
| Eastern Kentucky | W | 10-15, 15-5, 15-12 |
| UNC-Greensboro | W | 15-9, 14-16, 15-6 |
| George Washington | L | 11-15, 15-7, 10-15 |
| Miami-Dade South | L | 3-15, 7-15 |
| Maryland | W | 15-3, 1-15, 15-13 |
| Illinois-Chicago | L | 5-15, 3-15 |

FSU INVITATIONAL (3rd Place)

| | | |
|-----------------|---|---------------------|
| Auburn | W | 15-13, 15-9 |
| MUW | W | 17-5, 15-13 |
| North Carolina | W | 11-15, 15-10, 15-13 |
| Flagler | W | 15-4, 15-9 |
| Central Florida | W | 15-9, 15-9 |
| Alabama | L | 10-15, 11-15 |
| MUW | L | 15-7, 8-15, 13-15 |

GEORGIA INVITATIONAL (1st Place)

| | | |
|------------------|---|--------------------|
| Auburn | W | 10-15, 15-6, 15-4 |
| West Georgia | W | 15-6, 15-11 |
| Tenn-Chattanooga | W | 15-11, 15-2 |
| Berry College | L | 15-1, 6-15, 6-15 |
| South Carolina | W | 15-7, 13-15, 15-11 |
| Mississippi St. | W | 15-7, 15-10 |
| Berry College | W | 18-16, 15-4 |

WEST GEORGIA INVITATIONAL (2nd Place)

| | | |
|---------------|---|-------------------|
| Tuskegee | W | 15-1, 15-6 |
| Tennessee | W | 6-15, 15-6, 16-14 |
| FIU | L | 11-15, 12-15 |
| Tennessee | W | 15-5, 15-8 |
| MUW | L | 16-18, 11-15 |
| South Florida | W | 15-8, 15-5 |
| Tennessee | W | 15-6, 15-4 |
| FIU | W | 15-8, 15-13 |
| MUW | L | 14-16, 7-15 |

FLAGLER INVITATIONAL (2nd Place)

| | | |
|------------------|---|-------------------|
| Lake City CC | W | 15-8, 15-8 |
| Central Florida | W | 15-4, 15-12 |
| Miami-Dade North | W | 15-12, 6-15, 15-2 |
| South Florida | W | 15-5, 15-5 |
| Jacksonville | W | 15-3, 15-12 |
| Flagler | W | 15-8, 15-12 |
| Miami-Dade South | L | 15-17, 7-15 |

STATE TOURNAMENT (2nd Place)

| | | |
|---------|---|--------------------|
| Florida | W | 15-0, 15-7 |
| FIU | L | 7-15, 9-15 |
| Florida | W | 15-3, 9-15, 15-1 |
| FIU | W | 13-15, 15-3, 15-13 |
| FIU | L | 6-15, 8-15 |

1977 (25-13)

HEAD COACH Cecile Reynaud

MUW INVITATIONAL

| | | |
|------------------|---|--------------------|
| Nicholls State | W | 16-14, 10-15, 15-9 |
| Mississippi | W | 7-15, 17-15, 15-8 |
| Columbus College | W | 15-2, 15-10 |
| Alabama | L | 10-15, 3-15 |
| MUW | L | 15-6, 10-15, 11-15 |
| LSU | L | 1-15, 11-15 |

NEW ORLEANS INVITATIONAL (3rd Place)

| | | |
|---------------|---|-------------|
| South Alabama | W | 15-8, 15-5 |
| Tulane | W | 15-8, 15-13 |
| SW Louisiana | W | 15-8, 15-6 |

| | | |
|------------------|---|--------------------|
| Northwestern St. | W | 15-1, 8-15, 15-3 |
| Central Florida | L | 8-15, 15-13, 10-15 |
| Nicholls State | W | 15-5, 15-3 |

FSU INVITATIONAL (5th Place)

| | | |
|-------------------|---|---------------------|
| Georgia | W | 16-14, 15-10 |
| Central Florida | L | 6-15, 4-15 |
| Tenn.-Chattanooga | W | 15-10, 15-3 |
| South Carolina | L | 11-15, 15-11, 12-15 |
| Miami-Dade South | L | 10-15, 2-15 |

GEORGIA INVITATIONAL

| | | |
|-----------------------|---|-------------------|
| South Carolina | L | 9-15, 15-7, 8-15 |
| West Georgia | W | 15-10, 15-0 |
| Tenn.-Chattanooga | W | 15-13, 15-11 |
| Georgia State | W | 15-4, 15-7 |
| Mississippi St. | W | 15-8, 15-17, 15-4 |
| College of Charleston | L | 12-15, 15-7, 7-15 |

WEST GEORGIA INVITATIONAL (2nd Place)

| | | |
|------------------|---|------------------|
| Valdosta State | W | 15-2, 15-4 |
| Milligan College | W | 15-3, 15-7 |
| Georgia | W | 9-15, 15-2, 15-7 |
| Appalachian St. | W | 15-11, 15-2 |
| E. Tennessee St. | W | 15-9, 15-1 |
| South Carolina | L | 15-7, 9-15 |

STATE TOURNAMENT (1st Place)

| | | |
|---------------|---|---------------------|
| Florida | W | 10-15, 15-13, 15-7 |
| South Florida | W | 15-11, 10-15, 15-13 |
| South Florida | W | 2-15, 15-11, 17-15 |

REGIONAL TOURNAMENT (4th Place)

| | | |
|-----------------|---|---------------------------------|
| Mississippi St. | W | 15-1, 15-10 |
| Florida | W | 11-15, 15-10, 15-13 |
| Alabama | L | 9-15, 10-15 |
| South Florida | W | 15-12, 15-0, 11-15, 16-14 |
| Alabama | L | 3-15, 14-16, 15-11, 9-15 |
| MUW | L | 10-15, 13-15, 15-5, 15-7, 17-19 |

1978 (28-14)

HEAD COACH Cecile Reynaud

MUW INVITATIONAL

| | | |
|------------------|---|--------------------------------|
| Arkansas St. | L | 15-5, 17-19, 15-17 |
| Columbus College | W | 15-1, 15-0 |
| Memphis State | W | 15-11, 15-3 |
| MUW | W | 15-2, 15-11 |
| New Orleans | W | 15-3, 15-13 |
| Mississippi | L | 10-15, 15-8, 3-15, 15-5, 11-15 |

MIAMI-DADE INVITATIONAL (2nd Place)

| | | |
|------------------|---|---------------------|
| Florida Southern | W | 16-14, 15-10 |
| South Florida | W | 15-10, 15-7 |
| Miami-Dade South | W | 11-15, 16-14, 17-15 |
| South Florida | W | 12-15, 15-9, 15-9 |
| Miami-Dade South | W | 7-15, 15-6, 15-12 |
| Florida Tech | L | 14-16, 5-15 |
| FIU | W | 15-6, 16-14 |
| Florida Tech | L | 9-15, 7-15 |

FSU INVITATIONAL

| | | |
|------------------|---|-------------------|
| New Orleans | W | 15-5, 15-3 |
| Florida Southern | W | 16-14, 15-6 |
| South Carolina | W | 16-14, 15-13 |
| Tennessee | L | 12-15, 8-15 |
| Miami | W | 15-3, 15-4 |
| South Carolina | L | 15-7, 8-15, 10-15 |

SW MISSOURI ST. INVITATIONAL

| | | |
|-----------------|---|---------------------|
| Illinois State | W | 15-12, 15-12 |
| Texas A&M | W | 15-10, 16-14 |
| Cincinnati | W | 15-12, 15-11, 15-12 |
| Nebraska | L | 12-15, 15-10, 12-15 |
| North Texas St. | L | 5-15, 10-15 |

ALABAMA INVITATIONAL

| | | |
|-------------|---|--------------------------------|
| Alabama | L | 7-15, 10-15, 11-15 |
| Mississippi | W | 5-15, 15-12, 15-8, 15-11 |
| Cincinnati | W | 15-12, 15-11, 15-12 |
| MUW | W | 15-6, 11-15, 8-15, 15-10, 15-5 |

STATE TOURNAMENT (1st Place)

| | | |
|---------------|---|------------------|
| South Florida | W | 15-5, 7-15, 15-9 |
|---------------|---|------------------|

| | | |
|---------|---|-------------------|
| Miami | W | 15-4, 15-9 |
| Florida | W | 15-5, 13-15, 15-7 |

REGIONAL TOURNAMENT (1st Place)

| | | |
|-----------------|---|----------------------------------|
| Georgia State | W | 15-4, 15-4 |
| Mississippi St. | W | 15-9, 15-2 |
| Alabama | W | 15-3, 15-2 |
| Alabama | W | 15-13, 15-13, 15-4 |
| Mississippi | W | 15-12, 10-15, 15-11, 13-15, 15-2 |

NATIONAL AIAW TOURNAMENT

| | | |
|-----------------|---|--------------------|
| SW Missouri St. | L | 15-12, 11-15, 6-15 |
| Arizona | L | 11-15, 16-14, 1-15 |
| Texas A&M | L | 9-15, 8-15 |
| Pepperdine | L | 5-15, 15-12, 3-15 |
| UCLA | L | 2-15, 15-12, 7-15 |

1979 (31-19)**HEAD COACH Cecile Reynaud****ALABAMA INVITATIONAL (3rd Place)**

| | | |
|-----------------|---|-------------------|
| South Carolina | W | 15-10, 3-15, 15-8 |
| MUW | W | 15-12, 15-7 |
| Central Florida | L | 2-15, 15-7, 8-15 |
| Miami | W | 15-10, 16-14 |
| Alabama | L | 9-15, 11-15 |
| Oklahoma | W | 15-7, 7-15, 16-14 |

MUW INVITATIONAL (1st Place)

| | | |
|----------------|---|--------------------------|
| Arkansas St. | W | 15-10, 15-8 |
| SE Louisiana | W | 15-4, 15-5 |
| Nicholls State | W | 15-6, 20-18 |
| MUW | W | 15-9, 15-12 |
| Memphis State | W | 15-8, 13-15, 15-12, 15-8 |
| Alabama | W | 15-7, 15-6, 15-10 |

GENERAL FLORIDA INVITATIONAL

| | | |
|------------------|---|--------------------------|
| Oklahoma | L | 9-15, 12-15 |
| Alabama | L | 11-15, 15-8, 5-15 |
| Miami-Dade South | L | 8-15, 11-15 |
| LSU | W | 15-6, 13-15, 15-13 |
| Auburn | W | 15-5, 15-7 |
| Central Florida | L | 7-15, 6-15 |
| Miami | L | 9-15, 15-10, 14-16 |
| N. Florida JC | W | 15-2, 15-5, 14-16, 15-12 |
| Lake City CC | W | 15-8, 15-5, 15-11 |

FSU INVITATIONAL

| | | |
|------------------|---|---------------------|
| South Florida | W | 15-8, 15-7 |
| Auburn | W | 15-6, 15-10 |
| North Carolina | W | 15-10, 10-15, 15-12 |
| Florida Southern | W | 15-8, 15-8 |
| Miami | L | 12-15, 15-7, 12-15 |
| North Carolina | W | 15-11, 15-12 |
| South Alabama | W | 15-6, 16-14 |
| Gulf Coast CC | W | 15-1, 15-5 |

SW MISSOURI ST. INVITATIONAL

| | | |
|-----------------|---|--------------------|
| SW Missouri St. | L | 2-15, 3-15 |
| Houston | L | 5-15, 13-15 |
| Iowa State | W | 15-1, 15-6 |
| Minnesota | L | 15-9, 12-15, 7-15 |
| Cincinnati | L | 11-15, 9-15 |
| Gulf Coast CC | W | 15-2, 15-2 |
| N. Florida JC | W | 15-8, 15-2, 15-1 |
| Lake City JC | W | 15-11, 15-0, 18-16 |

STATE TOURNAMENT (2nd Place)

| | | |
|-------|---|--------------------|
| Miami | L | 10-15, 14-16, 7-15 |
|-------|---|--------------------|

REGIONAL TOURNAMENT (1st Place)

| | | |
|-----------------|---|---------------------|
| Georgia | W | 6-15, 15-7, 15-6 |
| Alabama | L | 13-15, 15-13, 12-15 |
| Mississippi St. | W | 15-6, 15-11 |
| Alabama | W | 15-13, 15-6 |
| Miami | L | 9-15, 18-16, 8-15 |
| Alabama | W | 14-16, 15-11, 15-10 |
| Miami | W | 15-9, 4-15, 15-9 |
| Miami | W | 8-15, 15-6, 15-12 |

NATIONAL TOURNAMENT

| | | |
|---------------|---|-------------------|
| Brigham Young | L | 16-14, 7-15, 7-15 |
| Houston | L | 9-15, 8-15 |
| UCLA | L | 9-15, 5-15 |
| Purdue | L | 14-16, 14-16 |

1980 (43-14)**HEAD COACH Cecile Reynaud**

| | | |
|-----------|---|-------------------------|
| Tennessee | L | 15-4, 7-15, 10-15, 8-15 |
|-----------|---|-------------------------|

ALABAMA INVITATIONAL

| | | |
|-----------------|---|--------------------|
| Central Florida | L | 8-15, 8-15 |
| Texas Tech | W | 15-6, 10-15, 15-10 |
| Alabama-Birm. | W | 15-9, 15-4 |
| Memphis State | L | 13-15, 8-15 |

METRO CONFERENCE TOURNAMENT (2nd Place)

| | | |
|---------------|---|---------------------|
| Louisville | W | 15-7, 15-9 |
| Virginia Tech | W | 13-15, 15-4, 15-2 |
| Memphis State | W | 15-8, 15-9 |
| St. Louis | L | 17-15, 12-15, 11-15 |
| Tulane | W | 15-11, 16-14 |
| Cincinnati | W | 15-6, 16-14 |
| Memphis State | W | 10-15, 15-12, 15-10 |
| St. Louis | L | 12-15, 15-7, 6-15 |
| Flagler | W | 15-1, 15-2 |
| Jacksonville | W | 15-4, 15-9 |
| Florida JC | W | 15-1, 15-1 |

GENERAL FLORIDA INVITATIONAL (4th Place)

| | | |
|-----------------|---|--------------|
| FIU | L | 10-15, 9-15 |
| Miami | W | 15-10, 15-7 |
| Central Florida | W | 15-11, 15-10 |
| SC-Spartanburg | W | 15-2, 15-3 |
| LSU | W | 15-7, 15-4 |
| Miami | L | 10-15, 13-15 |
| LSU | W | 15-13, 15-5 |
| Alabama | L | 10-15, 7-15 |
| South Alabama | W | 15-5, 15-1 |
| Lake City CC | W | 15-7, 15-6 |

FSU INVITATIONAL

| | | |
|----------------|---|--------------------|
| MUW | W | 15-10, 15-9 |
| South Florida | W | 15-0, 15-2 |
| Oklahoma State | W | 15-6, 15-7 |
| Jacksonville | W | 15-0, 15-5 |
| Miami | W | 15-13, 17-15 |
| Tennessee | L | 15-8, 3-15, 11-15 |
| South Alabama | W | 15-12, 15-12, 15-9 |

JACKSONVILLE INVITATIONAL (1st Place)

| | | |
|------------------|---|--------------------|
| Lake City CC | W | 15-5, 15-9 |
| Central Florida | W | 16-14, 15-11 |
| Montevallo | W | 15-0, 15-4 |
| Winthrop College | W | 15-6, 15-11 |
| Winthrop College | W | 16-14, 15-2 |
| Central Florida | W | 15-0, 15-5 |
| Miami | W | 17-15, 10-15, 15-7 |

MIAMI INVITATIONAL (3rd Place)

| | | |
|------------------|---|--------------------|
| Florida Southern | W | 15-8, 16-14 |
| FIU | W | 9-15, 16-14, 15-3 |
| Central Florida | W | 15-1, 15-3 |
| Miami | L | 10-15, 15-13, 9-15 |
| Miami-Dade South | W | 15-10, 15-12 |
| Miami | L | 8-15, 8-15 |
| Jacksonville | W | 15-6, 15-4, 15-5 |
| Lake City CC | W | 15-5, 15-11, 15-11 |
| Florida JC | W | 15-8, 15-1 |
| Florida A&M | W | 15-1, 16-14 |

STATE TOURNAMENT (1st Place)

| | | |
|-------|---|--------------------------|
| Miami | W | 15-10, 9-15, 15-8, 16-14 |
|-------|---|--------------------------|

AIAW REGIONAL TOURNAMENT (3rd Place)

| | | |
|---------------|---|---------------------|
| South Alabama | W | 15-5, 15-5 |
| Auburn | W | 15-1, 15-2 |
| Mississippi | L | 15-1, 9-15, 14-16 |
| Mississippi | W | 15-8, 15-6 |
| Alabama | L | 14-16, 15-11, 11-15 |
| Miami | L | 13-15, 4-15 |

1981 (43-8)**HEAD COACH Cecile Reynaud**

| | | |
|-----------------|---|--------------|
| Central Florida | W | 17-15, 15-13 |
| Ohio State | L | 12-15, 9-15 |

ALABAMA INVITATIONAL (1st Place)

| | | |
|-----------|---|--------------------|
| Georgia | W | 14-16, 15-8, 15-11 |
| Baylor | W | 15-4, 15-1 |
| Minnesota | W | 15-12, 7-15, 15-11 |

| | | |
|------------|---|-------------------|
| Alabama | W | 15-9, 15-7 |
| Miami | W | 15-10, 15-2 |
| Texas Tech | W | 8-15, 15-2, 15-8 |
| Minnesota | W | 15-8, 15-12 |
| Georgia | W | 16-14, 15-9, 15-3 |

SW MISSOURI ST. INVITATIONAL

| | | |
|-----------------|---|-------------|
| SW Missouri St. | L | 4-15, 13-15 |
| Northwestern | L | 7-15, 8-15 |
| Houston | W | 15-5, 15-11 |
| Minnesota | L | 12-15, 7-15 |
| Purdue | W | 15-7, 16-14 |

FSU INVITATIONAL (1st Place)

| | | |
|-----------------|---|------------------|
| Jacksonville | W | 15-1, 15-5 |
| South Carolina | W | 15-8, 15-4 |
| Alabama-Birm. | W | 15-6, 15-11 |
| Alabama | W | 15-7, 15-4 |
| North Carolina | W | 15-2, 15-11 |
| Alabama | W | 15-10, 15-10 |
| Clemson | W | 15-10, 15-5 |
| Central Florida | W | 15-5, 15-2, 15-4 |

TENNESSEE INVITATIONAL (1st Place)

| | | |
|------------------|---|---------------------------------|
| Middle Tenn. St. | W | 15-7, 15-3, 15-8 |
| Rollins College | W | 15-9, 15-0, 15-4 |
| E. Tennessee St. | W | 15-2, 15-6, 15-11 |
| Memphis State | W | 15-13, 15-13, 15-4 |
| Appalachian St. | W | 15-1, 15-8, 15-8 |
| Tennessee | W | 15-9, 15-11, 10-15, 15-12 |
| Eastern Kentucky | W | 15-3, 3-15, 15-4, 15-10 |
| Kentucky | W | 15-8, 4-15, 15-13, 12-15, 16-14 |

LSU INVITATIONAL (3rd Place)

| | | |
|-----------------|---|-------------------|
| Nicholls State | W | 15-3, 15-3 |
| Tennessee | W | 15-10, 15-3 |
| Sam Houston | W | 15-13, 15-10 |
| New Orleans | W | 6-15, 15-4, 15-7 |
| LSU | L | 15-8, 9-15, 7-15 |
| Sam Houston | W | 15-9, 15-9 |
| Indian River CC | W | 15-5, 15-8, 16-14 |
| Flagler | W | 15-4, 15-10 |
| Florida A&M | W | 15-1, 15-2 |

FAIAW STATE CHAMPIONSHIP (1st Place)

| | | |
|-----------------|---|-------------------|
| Central Florida | W | 15-7, 15-3, 16-14 |
|-----------------|---|-------------------|

AIAW REGION III TOURNAMENT (1st Place)

| | | |
|-----------------|---|-------------|
| Mississippi | W | 15-3, 15-8 |
| Miami | W | 15-8, 15-12 |
| Central Florida | W | 15-12, 15-9 |
| Georgia | W | 15-1, 15-5 |

AIAW NATIONAL CHAMPIONSHIP (4th Place)

| | | |
|-----------------|---|---------------------------------|
| North Carolina | W | 15-5, 15-10, 15-1 |
| Portland State | L | 15-7, 9-15, 10-15, 18-20 |
| Minnesota | W | 15-6, 15-13, 15-11 |
| Texas | L | 15-12, 3-15, 15-5, 11-15, 15-12 |
| Texas-Arlington | W | 15-11, 18-20, 15-11 |
| Utah State | L | 9-15, 15-13, 10-15 |

1982 (27-17)

Head Coach Cecile Reynaud

LSU INVITATIONAL (1st Place)

| | | |
|-----------------|---|--------------------------|
| Tulane | W | 15-2, 15-10, 15-13 |
| LSU | W | 15-8, 15-8, 15-8 |
| South Alabama | W | 15-4, 11-15, 15-11, 15-8 |
| New Orleans | W | 15-0, 15-4, 15-0 |
| Central Florida | W | 15-9, 15-3, 15-10 |

SW MISSOURI ST. INVITATIONAL

| | | |
|-------------------|---|-------------------------------|
| Illinois State | W | 15-13, 15-4, 13-15, 15-8 |
| Texas Tech | W | 15-7, 15-2, 15-4 |
| SW Missouri State | W | 15-8, 15-8, 7-15, 15-9 |
| Nebraska | L | 9-15, 5-15, 15-3, 15-12, 7-15 |
| Texas-Arlington | L | 7-15, 15-8, 15-2, 7-15, 11-15 |
| Moorehead State | W | 15-9, 15-1, 8-15, 15-10 |

FSU INVITATIONAL (2nd Place)

| | | |
|------------------|---|--------------------|
| Mississippi St. | W | 15-4, 15-6 |
| Illinois | W | 15-4, 15-6 |
| Jacksonville | W | 15-7, 15-12 |
| Eastern Kentucky | L | 15-17, 1-15 |
| South Florida | W | 15-2, 15-7 |
| North Carolina | W | 15-9, 15-6 |
| Minnesota | W | 15-11, 8-15, 15-13 |
| Eastern Kentucky | L | 15-2, 10-15, 3-15 |

| | | |
|------------------|---|--------------------------------|
| Rutgers | L | 13-15, 9-15 |
| Central Florida | W | 15-10, 15-7 |
| Rutgers | L | 9-15, 13-15 |
| Florida Southern | L | 12-15, 15-13, 12-15 |
| Florida A&M | W | 15-4, 15-10, 15-6 |
| Texas | L | 15-8, 2-15, 15-17, 15-4, 12-15 |

TEXAS A&M CLASSIC

| | | |
|-------------------|---|---------------------------------|
| SW Missouri State | L | 8-15, 15-8, 14-16, 12-15 |
| Texas A&M | L | 5-15, 16-14, 6-15, 12-15 |
| LSU | W | 15-10, 13-15, 15-4, 15-3 |
| Kentucky | L | 8-15, 15-10, 14-16, 15-3, 11-15 |
| SW Missouri State | L | 15-4, 7-15, 15-5, 5-15, 13-15 |

MOREHEAD STATE INVITATIONAL (1st Place)

| | | |
|------------------|---|---------------------------------|
| Morehead State | W | 15-10, 15-7 |
| Memphis State | W | 15-7, 15-10 |
| Eastern Kentucky | L | 8-15, 10-15 |
| Tennessee Tech | W | 15-10, 15-10 |
| Morehead State | W | 15-12, 13-15, 10-15, 15-6, 15-8 |
| Kentucky | L | 15-4, 7-15, 9-15, 15-12, 3-15 |

METRO CONFERENCE CHAMPIONSHIP (3rd Place)

| | | |
|---------------|---|-----------------------------------|
| Tulane | W | 15-5, 15-12 |
| Memphis State | W | 15-7, 15-1 |
| Cincinnati | L | 15-10, 13-15, 5-15 |
| Southern Miss | W | 15-3, 15-2 |
| Virginia Tech | W | 15-11, 15-3 |
| Louisville | L | 13-15, 15-12, 12-15 |
| Louisville | L | 12-15, 15-11, 16-14, 13-15, 13-15 |
| Memphis State | W | 15-5, 15-5, 15-7 |

1983 (31-6)

Head Coach Cecile Reynaud

LSU INVITATIONAL (1st Place)

| | | |
|-------------|---|---------------------------------|
| Clemson | W | 15-7, 15-0, 15-4 |
| Rice | W | 15-13, 15-9, 15-7 |
| New Orleans | W | 15-9, 15-5, 15-4 |
| Southern | W | 15-8, 15-4, 15-2 |
| LSU | W | 13-15, 15-11, 8-15, 15-10, 15-8 |

PITT INVITATIONAL (3rd Place)

| | | |
|---------------|---|----------------------------|
| Pittsburgh | L | 13-15, 5-15, 15-11, 9-15 |
| Penn State | W | 15-12, 15-7, 13-15, 15-6 |
| Louisville | L | 10-15, 13-15, 15-12, 6-15 |
| Louisville | W | 15-1, 15-10, 15-3 |
| Virginia Tech | W | 14-16, 15-4, 15-9, 15-5 |
| Cincinnati | W | 12-15, 15-11, 15-12, 15-12 |
| South Florida | W | 15-5, 15-9, 15-5 |

FSU INVITATIONAL (1st Place)

| | | |
|-------------------|---|--------------------------------|
| Tenn. Chattanooga | W | 15-3, 15-3, 15-9 |
| South Carolina | W | 15-12, 15-8, 15-4 |
| Clemson | W | 15-8, 15-7, 15-4 |
| South Florida | W | 15-6, 15-3, 15-10 |
| North Carolina | W | 15-7, 15-5, 15-12 |
| Memphis State | W | 15-1, 15-8, 8-15, 15-11 |
| Southern Miss | W | 15-2, 15-1, 15-4 |
| South Carolina | W | 13-15, 15-4, 9-15, 15-8, 16-14 |
| Tulane | W | 15-13, 15-5, 15-3 |
| Florida A&M | W | 15-2, 15-6, 15-8 |
| Stetson | W | 15-3, 15-2, 15-7 |

LONGHORN INVITATIONAL (3rd Place)

| | | |
|-----------------|---|--------------------------------|
| Texas | L | 6-15, 13-15, 3-15 |
| LSU | W | 15-6, 15-4, 15-10 |
| San Diego State | L | 11-15, 7-15, 11-15 |
| Houston | L | 15-11, 8-15, 8-15, 15-8, 14-16 |
| Clemson | W | 15-17, 15-11, 15-7, 15-9 |

NORTH CAROLINA INVITATIONAL (1st Place)

| | | |
|----------------|---|----------------------------------|
| Duke | W | 15-9, 11-15, 15-8, 15-8 |
| Georgia | W | 15-5, 15-7, 15-12 |
| North Carolina | W | 15-13, 15-12, 15-10 |
| NC State | W | 15-6, 15-3, 15-7 |
| Rhode Island | W | 15-12, 10-15, 15-3, 12-15, 15-10 |

METRO CONFERENCE TOURNAMENT (1st Place)

| | | |
|----------------|---|--------------------------------|
| Southern Miss | W | 15-0, 15-0, 15-4 |
| Cincinnati | W | 13-15, 15-12, 15-12, 15-9 |
| South Carolina | W | 13-15, 15-8, 15-9, 10-15, 15-4 |

NCAA TOURNAMENT 1st Round

| | | |
|-----------|---|---------------------------------|
| Tennessee | L | 15-12, 15-12, 1-15, 10-15, 8-15 |
|-----------|---|---------------------------------|

1984 (20-13)**Head Coach Cecile Reynaud**

| | | |
|-------------------|---|----------------------------------|
| Minnesota | W | 8-15, 15-10, 15-13, 15-9 |
| Lamar | W | 15-11, 15-6, 15-11 |
| Illinois State | L | 1-15, 6-15, 4-15 |
| Texas A&M | L | 4-15, 1-15, 16-14, 11-15 |
| Southern Illinois | L | 13-15, 15-12, 14-16, 15-17 |
| LSU | W | 11-15, 12-15, 15-8, 15-13, 15-8 |
| Houston | L | 15-12, 8-15, 7-15, 11-15 |
| Central Florida | W | 15-13, 15-2, 15-4 |
| Tulane | W | 15-9, 15-2, 15-10 |
| New Orleans | W | 8-15, 15-3, 15-10, 15-2 |
| Southern Miss | W | 15-8, 15-3, 15-8 |
| Florida | W | 15-11, 15-9, 15-11 |
| Tennessee | L | 8-15, 7-15, 9-15 |
| Memphis State | W | 15-2, 16-14, 15-7 |
| Florida A&M | W | 15-1, 15-2, 15-7 |
| Florida | W | 15-10, 15-5, 15-4 |
| South Florida | W | 15-11, 16-14, 15-7 |
| Virginia Tech | W | 15-10, 15-11, 15-10 |
| South Carolina | W | 7-15, 15-6, 15-10, 13-15, 16-14 |
| Central Florida | W | 15-3, 15-9, 15-8 |
| NC State | W | 15-5, 15-9, 15-11 |
| Louisville | L | 6-15, 8-15, 11-15 |
| Cincinnati | W | 15-7, 13-15, 15-5, 15-11 |
| Eastern Kentucky | L | 14-16, 7-15, 12-15 |
| Hofstra | W | 9-15, 15-11, 15-13, 9-15, 15-12 |
| Georgia | L | 10-15, 15-13, 13-15, 15-5, 13-15 |

METRO CONFERENCE TOURNAMENT

| | | |
|----------------|---|---------------------------|
| Virginia Tech | W | 15-1, 15-6, 15-8 |
| South Carolina | L | 11-15, 11-15, 11-15 |
| Evansville | W | 15-8, 15-4, 15-4 |
| LSU | L | 11-15, 15-12, 9-15, 13-15 |
| Brigham Young | L | 14-16, 0-15, 2-15 |
| Arizona State | L | 10-15, 7-15, 4-15 |
| Iowa | L | 3-15, 2-15, 12-15 |

1985 (22-10)**Head Coach Cecile Reynaud**

| | | |
|-------------------|---|----------------------------------|
| Georgia | L | 4-15, 10-15, 6-15 |
| Florida | L | 15-1, 15-4, 6-15, 1-15, 14-16 |
| Florida | W | 15-8, 12-15, 15-7, 4-15, 17-15 |
| Central Florida | W | 15-10, 15-5, 15-8 |
| South Florida | W | 17-15, 8-15, 15-9, 15-3 |
| Florida | W | 4-15, 15-7, 9-15, 15-6, 15-7 |
| Memphis State | W | 15-5, 15-13, 12-15, 15-2 |
| Xavier | W | 15-3, 15-7, 15-10 |
| Southern Illinois | W | 15-6, 3-15, 5-15, 15-12, 15-13 |
| Florida A&M | W | 15-9, 15-4, 15-2 |
| South Florida | W | 15-9, 15-4, 15-2 |
| South Carolina | L | 9-15, 15-6, 7-15, 15-3, 13-15 |
| Virginia Tech | W | 15-6, 15-13, 15-6 |
| Mississippi | W | 7-15, 15-10, 13-15, 15-1, 15-4 |
| South Alabama | W | 15-12, 15-0, 15-7 |
| Arizona | L | 7-15, 4-15, 7-15 |
| Tennessee | W | 8-15, 15-11, 15-11, 16-14 |
| Central Florida | W | 15-10, 15-9, 15-3 |
| Kentucky | L | 14-16, 18-16, 17-15, 13-15, 7-15 |
| Southern Miss | W | 15-6, 15-7, 15-8 |
| Tulane | W | 15-8, 13-15, 15-10, 15-9 |
| Texas-Arlington | L | 4-15, 14-16, 2-15 |
| Louisville | W | 16-14, 15-6, 15-5 |
| Cincinnati | W | 15-3, 15-9, 15-7 |
| Northwestern | W | 9-15, 16-14, 8-15, 15-9, 15-11 |
| LSU | L | 13-15, 16-14, 15-9, 7-15, 8-15 |
| Florida | W | 15-8, 15-8, 15-7 |

METRO CONFERENCE TOURNAMENT (1st Place)

| | | |
|----------------|---|--------------------------|
| Southern Miss | W | 15-13, 15-13, 15-3 |
| South Carolina | W | 15-1, 15-3, 13-15, 15-12 |
| Brigham Young | L | 2-15, 6-15, 5-15 |
| Georgia | L | 9-15, 16-14, 7-15, 11-15 |

NCAA TOURNAMENT (1st Round)

| | | |
|---------|---|-------------------|
| Georgia | L | 6-15, 1-15, 11-15 |
|---------|---|-------------------|

1986 (25-11)**Head Coach Cecile Reynaud**

| | | |
|-------------------|---|----------------------------------|
| Florida | W | 15-11, 9-15, 15-7, 13-15, 15-10 |
| Michigan State | W | 15-10, 11-15, 15-13, 15-8 |
| Illinois | L | 11-15, 10-15, 0-15 |
| Central Florida | W | 15-3, 15-8, 15-2 |
| Michigan State | L | 13-15, 13-15, 4-15 |
| Georgia | L | 12-15, 15-13, 5-15, 4-15 |
| South Florida | W | 8-15, 15-11, 9-15, 15-4, 15-3 |
| Florida | W | 9-15, 15-1, 15-6, 15-8 |
| Central Florida | W | 15-9, 15-8, 15-8 |
| New Mexico | L | 2-15, 13-15, 13-15 |
| LSU | L | 8-15, 0-15, 6-15 |
| Sam Houston State | L | 15-13, 6-15, 14-16, 15-9, 14-16 |
| Mississippi | W | 15-13, 15-11, 15-7 |
| Southern Miss. | W | 15-1, 15-2, 15-5 |
| South Alabama | W | 15-4, 15-5, 15-7 |
| South Florida | W | 13-15, 15-5, 15-12, 15-13 |
| South Carolina | W | 6-15, 15-8, 15-8, 15-8 |
| Virginia Tech | W | 15-7, 15-3, 15-11 |
| Florida A&M | W | 15-2, 15-6, 15-4 |
| Memphis State | W | 15-10, 15-8, 13-15, 10-15, 15-4 |
| NC State | W | 15-10, 15-3, 15-9 |
| Tennessee | L | 10-15, 15-7, 15-4, 13-15, 10-15 |
| Jacksonville | W | 15-12, 15-4, 11-15, 6-15, 15-7 |
| Purdue | L | 9-15, 10-15, 13-15 |
| Tennessee | W | 13-15, 15-9, 16-14, 15-6 |
| Pittsburgh | W | 15-12, 17-15, 11-15, 5-15, 15-13 |
| Cincinnati | W | 15-8, 15-8, 15-3 |
| Louisville | W | 15-11, 15-12, 17-15 |
| North Carolina | W | 9-15, 7-15, 16-14, 15-8, 15-6 |
| Texas Tech | L | 10-15, 12-15, 12-15 |
| Duke | L | 10-15, 14-16, 12-15 |
| Florida | W | 8-15, 15-5, 15-1, 15-9 |

METRO CONFERENCE TOURNAMENT (1st Place)

| | | |
|----------------|---|--------------------------------|
| Virginia Tech | W | 15-7, 16-14, 15-10 |
| South Carolina | W | 7-15, 15-13, 15-3, 15-7 |
| Brigham Young | L | 9-15, 7-15, 15-9, 5-15 |
| Cal-Berkeley | W | 15-12, 15-9, 11-15, 4-15, 15-9 |

1987 (22-11)**Head Coach Cecile Reynaud**

| | | |
|---------------|---|--------------------|
| South Alabama | W | 15-5, 15-7, 15-1 |
| Minnesota | L | 12-15, 6-15, 14-16 |
| Alabama-Birm | W | 15-5, 15-4, 15-4 |
| South Florida | W | 15-2, 16-14, 15-3 |
| Georgia | W | 16-14, 15-8, 15-11 |

FLORIDA EIGHT TOURNAMENT

| | | |
|------------------|---|----------------------------------|
| Jacksonville | W | 15-5, 15-3, 15-11 |
| Florida | L | 3-15, 15-8, 15-6, 10-15, 8-15 |
| Florida Tech | W | 15-4, 15-0, 15-2 |
| South Carolina | W | 15-9, 15-12, 13-15, 11-15, 15-4 |
| Virginia Tech | W | 15-5, 15-9, 15-8 |
| Florida A&M | W | 15-2, 15-12, 15-6 |
| Florida | W | 15-3, 10-15, 15-9, 15-13 |
| Southern Miss | W | 15-7, 15-0, 15-5 |
| Jacksonville | W | 15-12, 15-3, 15-10 |
| Tulane | L | 15-1, 15-12, 11-15, 16-18, 13-15 |
| South Florida | W | 15-6, 15-4, 15-10 |
| Virginia | W | 15-10, 15-6, 15-12 |
| SW Texas State | L | 15-6, 12-15, 7-15, 11-15 |
| Louisville | W | 15-7, 15-12, 15-10 |
| Cincinnati | W | 15-12, 15-10, 7-15, 7-15, 15-8 |
| Illinois-Chicago | W | 15-10, 15-4, 15-5 |
| Memphis State | W | 15-7, 15-2, 15-9 |
| Kentucky | L | 13-15, 7-15, 4-15 |
| Central Florida | W | 15-4, 15-13, 15-4 |
| Florida | L | 15-8, 12-15, 11-15, 17-15, 9-15 |
| Duke | W | 15-12, 15-6, 11-15, 15-5 |
| NC State | L | 9-15, 15-11, 12-15, 15-3, 6-15 |
| North Carolina | L | 7-15, 9-15, 15-13, 3-15 |
| Brigham Young | L | 2-15, 6-15, 5-15 |
| Georgia | L | 9-15, 16-14, 7-15, 11-15 |

NCAA TOURNAMENT (1st Round)

| | | |
|---------|---|-------------------|
| Georgia | L | 6-15, 1-15, 11-15 |
|---------|---|-------------------|

1986 (25-11)

Head Coach Cecile Reynaud

| | | |
|-------------------|---|----------------------------------|
| Florida | W | 15-11, 9-15, 15-7, 13-15, 15-10 |
| Michigan State | W | 15-10, 11-15, 15-13, 15-8 |
| Illinois | L | 11-15, 10-15, 0-15 |
| Central Florida | W | 15-3, 15-8, 15-2 |
| Michigan State | L | 13-15, 13-15, 4-15 |
| Georgia | L | 12-15, 15-13, 5-15, 4-15 |
| South Florida | W | 8-15, 15-11, 9-15, 15-4, 15-3 |
| Florida | W | 9-15, 15-1, 15-6, 15-8 |
| Central Florida | W | 15-9, 15-8, 15-8 |
| New Mexico | L | 2-15, 13-15, 13-15 |
| LSU | L | 8-15, 0-15, 6-15 |
| Sam Houston State | L | 15-13, 6-15, 14-16, 15-9, 14-16 |
| Mississippi | W | 15-13, 15-11, 15-7 |
| Southern Miss. | W | 15-1, 15-2, 15-5 |
| South Alabama | W | 15-4, 15-5, 15-7 |
| South Florida | W | 13-15, 15-5, 15-12, 15-13 |
| South Carolina | W | 6-15, 15-8, 15-8, 15-8 |
| Virginia Tech | W | 15-7, 15-3, 15-11 |
| Florida A&M | W | 15-2, 15-6, 15-4 |
| Memphis State | W | 15-10, 15-8, 13-15, 10-15, 15-4 |
| NC State | W | 15-10, 15-3, 15-9 |
| Tennessee | L | 10-15, 15-7, 15-4, 13-15, 10-15 |
| Jacksonville | W | 15-12, 15-4, 11-15, 6-15, 15-7 |
| Purdue | L | 9-15, 10-15, 13-15 |
| Tennessee | W | 13-15, 15-9, 16-14, 15-6 |
| Pittsburgh | W | 15-12, 17-15, 11-15, 5-15, 15-13 |
| Cincinnati | W | 15-8, 15-8, 15-3 |
| Louisville | W | 15-11, 15-12, 17-15 |
| North Carolina | W | 9-15, 7-15, 16-14, 15-8, 15-6 |
| Texas Tech | L | 10-15, 12-15, 12-15 |
| Duke | L | 10-15, 14-16, 12-15 |
| Florida | W | 8-15, 15-5, 15-1, 15-9 |

METRO CONFERENCE TOURNAMENT (1st Place)

| | | |
|----------------|---|--------------------------------|
| Virginia Tech | W | 15-7, 16-14, 15-10 |
| South Carolina | W | 7-15, 15-13, 15-3, 15-7 |
| Brigham Young | L | 9-15, 7-15, 15-9, 5-15 |
| Cal-Berkeley | W | 15-12, 15-9, 11-15, 4-15, 15-9 |

1987 (22-11)

Head Coach Cecile Reynaud

| | | |
|---------------|---|--------------------|
| South Alabama | W | 15-5, 15-7, 15-1 |
| Minnesota | L | 12-15, 6-15, 14-16 |
| Alabama-Birm | W | 15-5, 15-4, 15-4 |
| South Florida | W | 15-2, 16-14, 15-3 |
| Georgia | W | 16-14, 15-8, 15-11 |

FLORIDA EIGHT TOURNAMENT

| | | |
|------------------|---|----------------------------------|
| Jacksonville | W | 15-5, 15-3, 15-11 |
| Florida | L | 3-15, 15-8, 15-6, 10-15, 8-15 |
| Florida Tech | W | 15-4, 15-0, 15-2 |
| South Carolina | W | 15-9, 15-12, 13-15, 11-15, 15-4 |
| Virginia Tech | W | 15-5, 15-9, 15-8 |
| Florida A&M | W | 15-2, 15-12, 15-6 |
| Florida | W | 15-3, 10-15, 15-9, 15-13 |
| Southern Miss | W | 15-7, 15-0, 15-5 |
| Jacksonville | W | 15-12, 15-3, 15-10 |
| Tulane | L | 15-1, 15-12, 11-15, 16-18, 13-15 |
| South Florida | W | 15-6, 15-4, 15-10 |
| Virginia | W | 15-10, 15-6, 15-12 |
| SW Texas State | L | 15-6, 12-15, 7-15, 11-15 |
| Louisville | W | 15-7, 15-12, 15-10 |
| Cincinnati | W | 15-12, 15-10, 7-15, 7-15, 15-8 |
| Illinois-Chicago | W | 15-10, 15-4, 15-5 |
| Memphis State | W | 15-7, 15-2, 15-9 |
| Kentucky | L | 13-15, 7-15, 4-15 |
| Central Florida | W | 15-4, 15-13, 15-4 |
| Florida | L | 15-8, 12-15, 11-15, 17-15, 9-15 |
| Duke | W | 15-12, 15-6, 11-15, 15-5 |
| NC State | L | 9-15, 15-11, 12-15, 15-3, 6-15 |
| North Carolina | L | 7-15, 9-15, 15-13, 3-15 |

METRO CONFERENCE TOURNAMENT

| | | |
|------------------|---|---------------------------------|
| South Carolina | W | 15-9, 15-4, 12-15, 15-8 |
| Cincinnati | W | 15-4, 15-12, 6-15, 15-11 |
| Houston | L | 15-7, 15-3, 11-15, 8-15, 11-15 |
| Long Beach State | L | 10-15, 17-15, 15-2, 9-15, 11-15 |

NCAA TOURNAMENT (1st Round)

| | | |
|-------|---|-------------------|
| Texas | L | 6-15, 11-15, 9-15 |
|-------|---|-------------------|

1988 (28-8)

Head Coach Cecile Reynaud

| | | |
|-----------------|---|--------------------------|
| Alabama-Birm. | W | 15-2, 15-5, 15-1 |
| Jacksonville | W | 15-10, 15-11, 15-12 |
| Texas-Arlington | L | 4-15, 7-15, 11-15 |
| Penn State | L | 15-13, 13-15, 8-15, 5-15 |

FLORIDA EIGHT CLASSIC (2nd Place)

| | | |
|-----------------------|---|-----------------------------------|
| Florida International | W | 15-0, 15-1, 15-1 |
| South Florida | W | 15-13, 15-5, 15-8 |
| Florida | L | 16-14, 11-15, 13-15, 14-16 |
| Florida A&M | W | 15-6, 15-6, 15-7 |
| Georgia | W | 15-8, 15-11, 12-15, 15-9 |
| Florida | L | 10-15, 7-15, 11-15 |
| South Carolina | L | 10-15, 13-15, 15-17 |
| Virginia | W | 17-15, 15-11, 15-8 |
| Virginia Tech | W | 15-6, 15-6, 15-7 |
| Houston | L | 15-1, 5-15, 15-3, 3-15, 4-15 |
| Lamar | W | 15-7, 10-15, 15-1, 15-4 |
| Rice | W | 12-15, 11-15, 15-6, 15-9, 15-2 |
| Memphis State | W | 13-15, 15-1, 9-15, 15-5, 15-13 |
| Central Florida | W | 15-8, 15-0, 15-1 |
| Jacksonville | W | 15-4, 15-8, 15-7 |
| Tampa | W | 15-13, 15-3, 15-8 |
| South Florida | W | 15-10, 12-15, 14-16, 15-13, 15-12 |
| Florida | W | 5-15, 15-3, 15-11, 15-10 |
| Cincinnati | W | 12-15, 15-13, 13-15, 15-13, 15-4 |
| Louisville | W | 15-7, 15-6, 15-5 |
| William & Mary | W | 15-3, 11-15, 15-10, 12-15, 15-10 |
| South Florida | W | 9-15, 15-5, 15-5, 12-15, 15-7 |
| West Virginia | W | 15-12, 15-8, 11-15, 14-16, 15-4 |
| Southern Miss. | W | 15-8, 15-6, 15-5 |
| LSU | L | 10-15, 9-15, 22-20, 10-15 |

KENTUCKY WILDCAT CLASSIC (1st Place)

| | | |
|------------------|---|---------------------------------|
| Eastern Kentucky | W | 15-9, 15-13, 15-4 |
| Kentucky | W | 15-10, 16-14, 13-15, 15-12 |
| SW Texas State | W | 10-15, 18-16, 15-9, 13-15, 15-1 |

METRO CONFERENCE TOURNAMENT (1st Place)

| | | |
|----------------|---|--------------------------|
| Southern Miss | W | 15-9, 15-13, 15-4 |
| South Carolina | W | 15-8, 15-13, 15-6 |
| Cincinnati | W | 10-15, 15-10, 15-7, 15-9 |

NCAA TOURNAMENT (1st Round)

| | | |
|----------------|---|------------------------|
| Colorado State | L | 3-15, 5-15, 15-9, 7-15 |
|----------------|---|------------------------|

1989 (30-5)

Head Coach Cecile Reynaud

FESTIVAL (2nd Place)

| | | |
|------------------|---|---------------------------------|
| Northern Arizona | W | 15-17, 15-4, 15-7, 15-3 |
| Georgetown | W | 15-6, 15-9, 15-4 |
| Minnesota | L | 8-15, 17-15, 7-15, 7-15 |
| Duke | W | 15-7, 15-7, 7-15, 13-15, 15-5 |
| Minnesota | L | 8-15, 13-15, 11-15 |
| Florida | W | 9-15, 15-12, 15-6, 13-15, 15-10 |

FLORIDA EIGHT CLASSIC (1st Place)

| | | |
|-----------------------|---|----------------------------------|
| Florida International | W | 15-2, 13-15, 15-8, 15-2 |
| South Florida | W | 15-13, 15-8, 7-15, 10-15, 15-13 |
| Florida | W | 15-12, 15-5, 15-4 |
| Illinois State | W | 12-15, 15-7, 12-15, 15-6, 15-9 |
| Morehead State | W | 15-4, 15-2, 15-11 |
| Illinois State | W | 15-11, 15-8, 2-15, 15-7 |
| Kentucky | W | 15-13, 6-15, 15-13, 11-15, 16-14 |
| Tennessee | W | 15-10, 16-14, 15-11 |
| Florida A&M | W | 15-6, 15-5, 15-2 |
| Southern Miss | W | 15-6, 15-6, 15-7 |
| Tulane | W | 15-4, 15-0, 11-15, 15-5 |
| Jacksonville | W | 15-1, 15-1, 15-2 |
| Louisville | W | 15-5, 15-10, 15-7 |
| Cincinnati | W | 15-8, 15-4, 8-15, 15-11 |
| Purdue | W | 15-12, 15-13, 15-13 |
| South Alabama | W | 15-8, 15-10, 15-9 |
| South Florida | L | 15-3, 5-15, 13-15, 12-15 |
| Alabama-Birm | W | 13-15, 15-6, 15-11, 15-10 |
| Memphis State | W | 14-16, 8-15, 15-11, 15-9, 15-11 |

| | | |
|--|---|---------------------------------|
| Louisiana State | W | 12-15, 15-9, 7-15, 15-5, 15-9 |
| South Carolina | W | 15-8, 15-4, 15-2 |
| Virginia Tech | W | 15-4, 15-9, 15-5 |
| Florida | L | 13-15, 15-9, 11-15, 10-15 |
| KENTUCKY WILDCAT CLASSIC (1st Place) | | |
| Brigham Young | W | 15-6, 15-17, 8-15, 15-11, 15-11 |
| Kentucky | W | 8-15, 6-15, 15-10, 15-5, 15-5 |
| METRO CONFERENCE TOURNAMENT (1st Place) | | |
| Southern Miss | W | 15-2, 15-3, 15-7 |
| Louisville | W | 15-2, 15-7, 15-9 |
| Cincinnati | W | 15-12, 15-4, 15-7 |
| NCAA TOURNAMENT (1st Round) | | |
| California | L | 15-11, 11-15, 13-15, 13-15 |

1990 (25-10)

Head Coach Cecile Reynaud

| | | |
|---|---|----------------------------------|
| UNIVERSITY OF GEORGIA TOURNAMENT (2nd Place) | | |
| Alabama-Birm | W | 15-7, 15-13, 15-11 |
| Butler | W | 13-15, 15-9, 15-10, 15-3 |
| Georgia | L | 15-10, 15-12, 11-15, 8-15, 14-16 |
| Eastern Washington | W | 9-15, 15-5, 15-3, 15-3 |
| Southern Miss | W | 15-8, 15-9, 15-5 |

| | | |
|------------------------------------|---|----------------------------------|
| FLORIDA CLASSIC (1st Place) | | |
| South Florida | W | 15-5, 15-11, 15-5 |
| Florida | L | 11-15, 16-14, 11-15, 15-5, 12-15 |
| Florida International | W | 16-14, 15-9, 15-1 |
| Georgia Southern | W | 15-2, 15-1, 15-7 |

| | | |
|-------------------------------------|---|---------------------------------|
| COLORADO CLASSIC (4th Place) | | |
| Wyoming | L | 16-14, 11-15, 15-6, 2-15, 13-15 |
| Loyola-Marymount | L | 7-15, 15-9, 4-15, 15-13, 6-15 |
| Colorado | L | 4-15, 5-15, 15-9, 5-15 |
| SW Texas State | W | 15-8, 15-6, 15-6 |
| Texas | L | 8-15, 15-11, 9-15, 15-9, 5-15 |
| Tulane | W | 15-8, 15-7, 15-12 |
| Virginia Tech | W | 15-4, 15-4, 15-5 |
| South Carolina | W | 15-5, 15-8, 15-6 |
| South Florida | W | 11-15, 15-10, 15-4, 15-12 |
| Florida | W | 15-12, 10-15, 15-4, 15-12 |
| Memphis State | L | 16-14, 15-11, 8-15, 8-15, 11-15 |
| Florida A&M | W | 15-1, 15-2, 15-4 |
| Baylor | W | 15-5, 15-7, 15-4 |
| Florida International | W | 15-10, 15-4, 15-3 |
| Auburn | W | 15-7, 15-6, 15-3 |
| Jacksonville | W | 15-4, 15-2, 15-7 |
| Georgia | W | 15-4, 15-6, 15-12 |
| Florida | W | 15-5, 15-6, 15-12 |
| Cincinnati | W | 15-8, 14-16, 15-4, 15-17, 15-9 |
| Louisville | W | 15-13, 15-3, 15-13 |

| | | |
|--|---|-------------------------------|
| FLORIDA STATE CLASSIC (2nd Place) | | |
| Fresno State | L | 15-7, 11-15, 4-15, 15-17 |
| George Washington | W | 15-2, 16-18, 15-6, 3-15, 15-3 |
| Houston | W | 15-6, 12-15, 15-10, 15-4 |

| | | |
|--|---|---------------------------------|
| METRO CONFERENCE TOURNAMENT (3rd Place) | | |
| Virginia Tech | W | 15-11, 15-9, 15-4 |
| Louisville | L | 15-3, 6-15, 14-16, 15-10, 14-16 |

| | | |
|------------------------------------|---|----------------------------|
| NCAA TOURNAMENT (1st Round) | | |
| Kentucky | L | 12-15, 10-15, 15-10, 10-15 |

1991 (16-15)

Head Coach Cecile Reynaud

| | | |
|---------------------|---|-------------------|
| Northeast Louisiana | W | 15-3, 15-2, 15-11 |
| Central Florida | W | 15-10, 15-1, 15-7 |

| | | |
|--|---|----------------------------------|
| ANTEATER INVITATIONAL, IRVINE, CA (2nd Place) | | |
| Loyola Marymount | W | 18-16, 13-15, 20-18, 17-15 |
| Idaho | W | 16-14, 15-2, 15-6 |
| UC-Irvine | L | 18-16, 15-13, 13-15, 8-15, 13-15 |

| | | |
|---|---|--------------------------|
| FLORIDA 4 TOURNAMENT (2nd Place) | | |
| Florida | L | 12-15, 5-15, 12-15 |
| Florida International | W | 15-6, 15-9, 15-7 |
| South Florida | W | 15-9, 15-13, 15-3 |
| Virginia | W | 15-13, 6-15, 15-10, 15-6 |
| Rice | W | 15-3, 15-8, 15-11 |
| Jacksonville | W | 15-8, 15-6, 15-12 |
| Texas A&M | W | 15-7, 15-11, 11-15, 15-8 |
| Houston | L | 8-15, 7-15, 15-13, 3-15 |
| Florida A&M | W | 15-1, 15-8, 15-3 |

| | | |
|----------------|---|-----------------------------------|
| NC State | L | 11-15, 15-4, 15-12, 11-15, 9-15 |
| North Carolina | L | 13-15, 7-15, 13-15 |
| SW Texas State | W | 15-13, 15-11, 15-13 |
| Maryland | L | 12-15, 8-15, 15-1, 17-15, 16-18 |
| Duke | L | 16-14, 6-15, 15-12, 14-16, 13-15 |
| Georgia | L | 13-15, 15-13, 15-17, 15-12, 13-15 |
| Hofstra | W | 15-3, 15-5, 9-15, 15-8 |
| William & Mary | L | 13-15, 15-13, 15-17, 15-12, 13-15 |
| Clemson | W | 15-12, 15-9, 15-9 |
| Georgia | L | 9-15, 12-15, 1-15 |
| Georgia Tech | L | 13-15, 7-15, 15-7, 15-4, 11-15 |

| | | |
|--|---|---------------------------------|
| FLORIDA STATE CLASSIC (3rd Place) | | |
| Pittsburgh | L | 13-15, 3-15, 15-9, 2-15 |
| Alabama-Birm | L | 15-11, 8-15, 15-4, 13-15, 12-15 |
| Temple | W | 15-1, 15-11, 15-6 |
| Florida | L | 5-15, 11-15, 5-15 |

| | | |
|-----------------------------------|---|--------------------------|
| ACC TOURNAMENT (3rd Place) | | |
| North Carolina | W | 15-7, 15-6, 15-6 |
| Virginia | L | 11-15, 9-15, 16-14, 6-15 |

1992 (26-8)

Head Coach Cecile Reynaud

| | | |
|---------------------------|---|--------------------|
| GATOR INVITATIONAL | | |
| Georgia State | W | 15-7, 15-2, 15-3 |
| South Florida | W | 15-3, 15-11, 15-10 |
| Florida | L | 5-15, 6-15, 5-15 |

| | | |
|------------------------------|---|---------------------------------|
| FLORIDA STATE CLASSIC | | |
| Minnesota | L | 15-12, 14-16, 5-15, 5-15 |
| Minnesota | W | 15-7, 13-15, 13-15, 15-13, 15-6 |
| McNeese State | W | 15-6, 15-3, 15-12 |

| | | |
|---------------------------------|---|---------------------------------|
| SOUTH FLORIDA TOURNAMENT | | |
| Georgetown | W | 15-8, 15-11, 15-5 |
| Alabama | W | 15-10, 15-12, 15-3 |
| South Florida | W | 15-6, 15-4, 16-14 |
| Houston | W | 11-15, 15-13, 11-15, 15-6, 15-8 |
| Texas A&M | W | 15-7, 15-8, 16-14 |
| Jacksonville | W | 15-7, 15-3, 15-7 |
| Duke | L | 6-15, 13-15, 15-12, 3-15 |
| North Carolina | W | 15-8, 15-11, 15-8 |

| | | |
|---------------------------|---|---------------------------------|
| NOTRE DAME CLASSIC | | |
| Notre Dame | L | 15-12, 5-15, 15-7, 1-15, 15-17 |
| Long Beach State | L | 15-11, 2-15, 9-15, 11-15 |
| Pittsburgh | W | 15-6, 12-15, 9-15, 15-10, 15-11 |
| Florida A&M | W | 15-2, 15-5, 15-1 |
| Georgia Tech | W | 15-12, 12-15, 15-6, 7-15, 15-12 |
| South Alabama | W | 15-5, 15-10, 15-3 |
| Clemson | W | 15-8, 15-7, 15-4 |

| | | |
|------------------------|---|---------------------------|
| HOFSTRA CLASSIC | | |
| Syracuse | W | 15-10, 15-10, 15-12 |
| Hofstra | W | 15-5, 15-11, 15-5 |
| LaSalle | W | 15-6, 15-1, 15-8 |
| Maryland | W | 15-13, 6-15, 15-9, 15-13 |
| Virginia | W | 15-9, 15-7, 15-3 |
| William & Mary | W | 15-10, 12-15, 15-1, 15-10 |
| Central Florida | W | 15-10, 15-2, 15-3 |
| NC State | W | 15-6, 15-5, 15-11 |
| Florida | L | 8-15, 8-15, 11-15 |

| | | |
|-----------------------|---|---------------------------------|
| ACC TOURNAMENT | | |
| Virginia | W | 15-7, 15-3, 15-4 |
| Maryland | W | 8-15, 15-8, 12-15, 15-10, 15-8 |
| Duke | L | 9-15, 15-9, 15-11, 11-15, 11-15 |

| | | |
|--------------------------------------|---|-------------------|
| NCAA CHAMPIONSHIP (1st Round) | | |
| Florida | L | 9-15, 3-15, 10-15 |

1993 (24-10)

Head Coach Cecile Reynaud

| | | |
|------------------------------|---|----------------------------------|
| FLORIDA STATE CLASSIC | | |
| Auburn | W | 15-6, 15-4, 15-3 |
| South Florida | W | 13-15, 15-8, 15-10, 12-15, 15-10 |
| SW Missouri State | L | 16-14, 0-15, 6-15, 7-15 |
| Florida | W | 15-0, 8-15, 4-15, 15-13, 15-13 |
| LSU TOURNAMENT | | |
| LSU | W | 15-12, 15-4, 10-15, 15-7 |
| Loyola Marymount | W | 15-12, 12-15, 15-2, 15-10 |
| Southern Miss | W | 15-6, 15-3, 15-8 |
| Texas A&M | L | 13-15, 13-15, 16-14, 11-15 |

| | | |
|------------------|---|---------------------------------|
| Houston | W | 15-11, 15-9, 15-2 |
| Rice | W | 15-10, 15-9, 8-15, 15-10 |
| Clemson | W | 15-7, 16-14, 8-15, 12-15, 15-11 |
| Georgia Tech | W | 15-8, 15-6, 15-9 |
| Jacksonville | W | 15-7, 13-15, 15-7, 15-3 |
| NC State | W | 15-12, 15-8, 15-13 |
| NC State | W | 15-3, 15-7, 15-8 |
| Arkansas State | W | 15-3, 15-9, 15-2 |
| Florida Atlantic | W | 15-8, 15-6, 15-4 |
| Virginia | W | 15-9, 15-5, 15-10 |
| Maryland | L | 13-15, 14-16, 14-16 |
| Duke | L | 13-15, 15-11, 9-15, 13-15 |
| North Carolina | W | 15-13, 8-15, 15-4, 15-12 |
| Virginia | W | 15-6, 15-8, 15-12 |
| Maryland | W | 15-9, 15-12, 15-11 |
| Georgia Tech | L | 8-15, 10-15, 15-9, 12-15 |
| Clemson | L | 4-15, 10-15, 4-15 |
| Florida | L | 6-15, 11-15, 14-16 |
| Duke | L | 3-15, 12-15, 6-15 |
| North Carolina | W | 15-10, 15-12, 13-15, 15-12 |
| Troy State | W | 15-6, 15-5, 15-3 |

ACC TOURNAMENT

| | | |
|----------------|---|--------------------|
| North Carolina | W | 15-13, 15-3, 15-7 |
| Clemson | W | 17-15, 15-12, 15-7 |
| Duke | L | 6-15, 6-15, 5-15 |

NCAA TOURNAMENT (1st Round)

| | | |
|--------|---|--------------------------|
| DePaul | W | 15-8, 7-15, 15-10, 15-13 |
|--------|---|--------------------------|

NCAA TOURNAMENT (2nd Round)

| | | |
|---------|---|-------------------------|
| Pacific | L | 6-15, 17-15, 6-15, 9-15 |
|---------|---|-------------------------|

1994 (17-16)

Head Coach Cecile Reynaud

| | | |
|-------------------|---|-------------------------|
| Southern Illinois | W | 15-7, 15-4, 15-6 |
| Iowa | L | 8-15, 6-15, 11-15 |
| Southern Illinois | W | 9-15, 15-5, 15-10, 15-7 |

VOLLEYBALL MONTHLY INVITATIONAL

| | | |
|-----------------|---|----------------------------------|
| Louisiana State | L | 12-15, 15-12, 15-5, 13-15, 13-15 |
| Penn State | L | 4-15, 3-15, 10-15 |
| UCLA | L | 4-15, 6-15, 4-15 |
| Florida | L | 8-15, 12-15, 2-15 |

MINNESOTA CLASSIC

| | | |
|--------------------|---|----------------------------------|
| Duke | L | 4-15, 6-15, 10-15 |
| North Carolina | L | 11-15, 15-8, 12-15, 15-12, 15-17 |
| Clemson | W | 13-15, 15-5, 15-4, 10-15, 15-11 |
| Georgia Tech | L | 14-16, 7-15, 1-15 |
| North Carolina St. | W | 14-16, 15-5, 15-13, 15-13 |
| North Carolina St. | W | 15-12, 15-11, 15-5 |
| Florida Atlantic | W | 15-7, 15-2, 15-7 |
| Jacksonville | W | 15-1, 15-3, 15-10 |
| Maryland | L | 15-7, 13-15, 11-15, 7-15 |
| Virginia | W | 15-6, 15-6, 15-9 |
| Notre Dame | W | 15-10, 8-15, 17-15, 15-12 |
| Duke | L | 4-15, 9-15, 7-15 |
| North Carolina | W | 15-7, 15-13, 15-12 |
| Florida | W | 15-9, 15-13, 15-12 |
| Maryland | W | 15-10, 3-15, 16-14, 15-12 |
| Virginia | W | 15-8, 15-12, 4-15, 14-16, 20-18 |
| Clemson | L | 6-15, 3-15, 5-15 |
| Georgia Tech | L | 14-16, 7-15, 1-15 |
| Central Florida | W | 15-5, 15-17, 15-13, 15-13 |

ACC TOURNAMENT

| | | |
|----------|---|--------------------------|
| Maryland | W | 16-14, 15-6, 5-15, 15-12 |
| Duke | L | 8-15, 7-15, 8-15 |

GEORGIA HOLIDAY CLASSIC

| | | |
|---------------|---|--------------------------|
| South Florida | W | 11-15, 16-14, 15-6, 15-7 |
| Georgia | L | 8-15, 15-5, 6-15, 6-1 |

1995 (11-19)

HEAD COACH CECILE REYNAUD

SOUTH FLORIDA CLASSIC

| | | |
|----------------|---|-------------------------|
| Tennessee Tech | W | 15-5, 15-7, 7-15, 15-8 |
| Memphis | W | 15-10, 15-1, 15-10 |
| South Florida | L | 15-13, 8-15, 3-15, 5-15 |
| Jacksonville | W | 15-2, 15-4, 15-7 |

RHODE ISLAND CLASSIC

| | | |
|-----------------------|---|----------------------------------|
| Rhode Island | L | 14-16, 3-15, 2-15 |
| Washington | L | 1-15, 14-16, 5-15 |
| George Mason | L | 11-15, 7-15, 9-15 |
| College of Charleston | W | 15-5, 15-8, 15-10 |
| Houston | L | 13-15, 15-12, 9-15, 3-15 |
| Georgia Tech | L | 4-15, 16-14, 6-15, 13-15 |
| Clemson | L | 3-15, 15-13, 7-15, 16-18 |
| Duke | L | 1-15, 7-15, 12-15 |
| NC State | L | 15-11, 5-15, 15-9, 11-15, 11-15 |
| Georgia Tech | L | 11-15, 14-16, 9-15 |
| Clemson | L | 16-14, 1-15, 9-15, 15-9, 3-15 |
| Florida | L | 15-12, 5-15, 10-15, 6-15 |
| North Carolina | W | 8-15, 15-10, 15-11, 10-15, 17-15 |
| North Carolina | L | 13-15, 15-13, 15-5, 5-15, 10-15 |
| Jacksonville | W | 15-8, 12-15, 15-9, 15-9, 15-6 |
| New Orleans | W | 15-11, 15-7, 15-3 |
| Virginia | W | 13-15, 15-8, 15-10, 15-13 |
| Maryland | L | 5-15, 5-15, 11-15 |
| Florida | L | 4-15, 3-15, 2-15 |
| NC State | L | 16-18, 12-15, 8-15 |
| Duke | L | 10-15, 5-15, 9-15 |
| South Alabama | W | 15-11, 15-4, 15-8 |
| Virginia | W | 15-9, 15-11, 15-12 |
| Maryland | L | 15-5, 13-15, 11-15, 7-15 |

ACC TOURNAMENT

| | | |
|----------|---|--------------------------------|
| Clemson | W | 15-8, 6-15, 6-15, 16-14, 15-13 |
| Maryland | L | 9-15, 11-15, 3-15 |

1996 (12-19)

Head Coach Cecile Reynaud

| | | |
|------------------|---|------------------|
| Florida Atlantic | W | 15-5, 15-9, 15-7 |
| Florida Atlantic | W | 15-1, 15-7, 15-3 |

PURDUE INVITATIONAL

| | | |
|-------------------|---|---------------------------------|
| Southern Illinois | L | 11-15, 15-9, 15-11, 8-15, 10-15 |
| Miami (Ohio) | L | 13-15, 10-15, 14-16 |
| Purdue | L | 11-15, 15-6, 9-15, 4-15 |
| Jacksonville | W | 13-15, 15-1, 15-6, 15-9 |

FLORIDA CLASSIC

| | | |
|----------------|---|---------------------------------|
| Florida | L | 3-15, 11-15, 0-15 |
| UCLA | L | 2-15, 9-15, 13-15 |
| Ball State | L | 7-15, 8-15, 8-15 |
| Maryland | L | 5-15, 4-15, 4-15 |
| Virginia | L | 15-13, 13-15, 9-15, 5-15 |
| Clemson | L | 15-7, 15-8, 12-15, 10-15, 17-19 |
| Georgia Tech | L | 11-15, 12-15, 15-11, 12-15 |
| Auburn | L | 3-15, 8-15, 12-15 |
| Duke | L | 9-15, 10-15, 10-15 |
| Wake Forest | W | 10-15, 15-9, 15-6, 15-9 |
| Clemson | L | 13-15, 16-14, 14-16, 5-15 |
| Georgia Tech | L | 4-15, 15-9, 6-15, 6-15 |
| North Carolina | W | 15-11, 16-14, 6-15, 15-8 |
| NC State | W | 9-15, 7-15, 15-10, 15-10, 15-12 |
| North Carolina | W | 10-15, 15-8, 9-15, 15-7, 15-10 |
| NC State | W | 15-11, 8-15, 15-13, 15-6 |
| Jacksonville | W | 15-3, 16-14, 15-2 |
| Wake Forest | W | 15-12, 15-8, 15-7 |
| Duke | L | 15-13, 13-15, 5-15, 11-15 |
| Virginia | L | 15-7, 11-15, 5-15, 10-15 |
| Maryland | L | 3-15, 12-15, 16-14, 13-15 |
| Florida | L | 11-15, 11-15, 8-15 |
| Georgia | W | 3-15, 2-15, 16-14, 15-12, 16-14 |
| Troy State | W | 15-1, 15-9, 15-6 |

ACC TOURNAMENT

| | | |
|--------------|---|-------------------|
| Georgia Tech | L | 8-15, 12-15, 8-15 |
|--------------|---|-------------------|

SEMINOLE VOLLEYBALL SCRAPBOOK



SPEED CHART

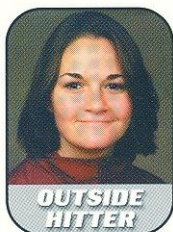

1

**KATE
HEMLEPP**

5'11" • Sophomore
Boca Raton, FL

**OUTSIDE
HITTER**



2

**FIONA
BOLTEN**

5'9" • Senior
Tampa, FL

SETTER

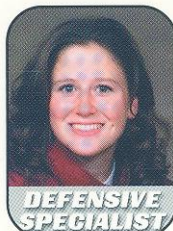

3

**COURTNEY
DIPERT**

5'5" • Junior
Lisle, IL

**DEFENSIVE
SPECIALIST**

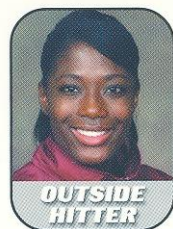

4

**LATOYA
WASHINGTON**

5'8" • Senior
Detroit, MI

**OUTSIDE
HITTER**

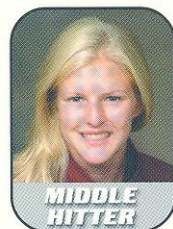

5

**ELIZABETH
POUND**

6'1" • Freshman
Neptune Beach, FL

**MIDDLE
HITTER**

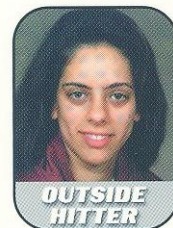

6

**LUANA RUIZ
AZEVEDO**

5'10" • Freshman
Sao Jose dos Campos,
Brazil

**OUTSIDE
HITTER**

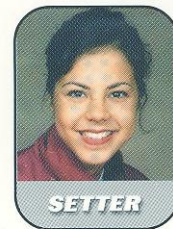

7

**KENSY
ZULUETA**

5'7" • Junior
Mission Viejo, CA

SETTER

8

**NORISHA
CAMPBELL**

6'4" • Freshman
Universal City, TX

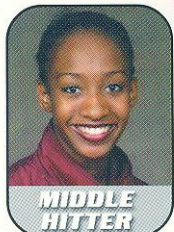

**MIDDLE
HITTER**

9

**JENNIFER
WERRICK**

6'0" • Sophomore
Lakeland, FL



**OUTSIDE
HITTER**

10

**HOLLY
SCHNEIDER**

5'10" • Senior
Fort Wayne, IN

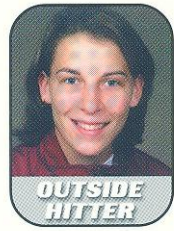

**OUTSIDE
HITTER**

11

**AISHA
THORNTON**

6'2" • Junior
Country Club Hills, IL



**MIDDLE
HITTER**

12

**SARAH
RICKERTSEN**

5'8" • Senior
Helena, AL

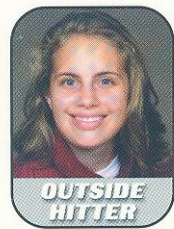

**OUTSIDE
HITTER**

14

**SUSAN
HAWKS**

6'2" • Senior
Tampa, FL

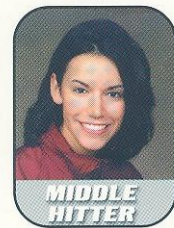

**MIDDLE
HITTER**

16

**MELISSA
CREWS**

5'9" • Freshman
Fernandina Beach, FL



**DEFENSIVE
SPECIALIST**

1998 LADY SEMINOLE VOLLEYBALL



1998 SCHEDULE

SEPTEMBER

Florida State Classic

| | | | |
|--------|------------------------------|---------|-----------------|
| 4 Fri. | <i>Southeast Louisiana</i> | 7 p.m. | Tallahassee, FL |
| 5 Sat. | <i>Florida International</i> | 12 p.m. | Tallahassee, FL |
| 5 Sat. | <i>Northern Iowa</i> | 7 p.m. | Tallahassee, FL |
| 8 Tue. | <i>Central Florida</i> | 7 p.m. | Tallahassee, FL |

South Florida Tournament

| | | | |
|---------|----------------------|-----------|-----------|
| 11 Fri. | <i>South Florida</i> | 7:30 p.m. | Tampa, FL |
| 12 Sat. | <i>UC Berkeley</i> | 12 p.m. | Tampa, FL |
| 12 Sat. | <i>Utah State</i> | 5 p.m. | Tampa, FL |

Santa Barbara Tournament

| | | | |
|---------|-------------------------|---------|-------------------|
| 18 Fri. | <i>Long Beach State</i> | 1 p.m. | Santa Barbara, CA |
| 18 Fri. | <i>Pepperdine</i> | 10 p.m. | Santa Barbara, CA |
| 19 Sat. | <i>Santa Clara</i> | 1 p.m. | Santa Barbara, CA |
| 19 Sat. | <i>UC Santa Barbara</i> | 10 p.m. | Santa Barbara, CA |
| 23 Wed. | <i>Florida</i> | 7 p.m. | Gainesville, FL |
| 26 Sat. | <i>Clemson</i> | 6 p.m. | Clemson, SC |
| 27 Sun. | <i>Georgia Tech</i> | 4 p.m. | Atlanta, GA |
| 30 Wed. | <i>Jacksonville</i> | 7 p.m. | Tallahassee, FL |

Italics denotes tournament matches

TV Denotes Televised Home Matches

OCTOBER

| | | | |
|---------|----------------|-----------|-------------------|
| 2 Fri. | Wake Forest | 7 p.m. | Tallahassee, FL |
| 3 Sat. | Duke | 7 p.m. | Tallahassee, FL |
| 9 Fri. | North Carolina | 7 p.m. | Chapel Hill, NC |
| 10 Sat. | NC State | 6 p.m. | Raleigh, NC |
| 12 Mon. | Florida A&M | 7 p.m. | Tallahassee, FL |
| 16 Fri. | Virginia | 7 p.m. | Tallahassee, FL |
| 18 Sun. | Maryland | 1 p.m. | Tallahassee, FL |
| 23 Fri. | Duke | 7:30 p.m. | Durham, NC |
| 24 Sat. | Wake Forest | 7 p.m. | Winston-Salem, NC |
| 30 Fri. | Georgia Tech | 7:30 p.m. | Tallahassee, FL |

NOVEMBER

| | | | |
|---------|----------------|--------|---------------------|
| 1 Sun. | Clemson | 1 p.m. | Tallahassee, FL |
| 3 Tue. | Florida | 7 p.m. | Tallahassee, FL |
| 6 Fri. | NC State | 7 p.m. | Tallahassee, FL |
| 8 Sun. | North Carolina | 1 p.m. | Tallahassee, FL |
| 10 Tue. | Jacksonville | 7 p.m. | Jacksonville, FL |
| 13 Fri. | Maryland | 7 p.m. | College Park, MD |
| 14 Sat. | Virginia | 7 p.m. | Charlottesville, VA |
| 20-22 | ACC Tournament | | College Park, MD |



Florida State University
1968-1998