

1990 Volleyball

F L O R I D A S T A T E

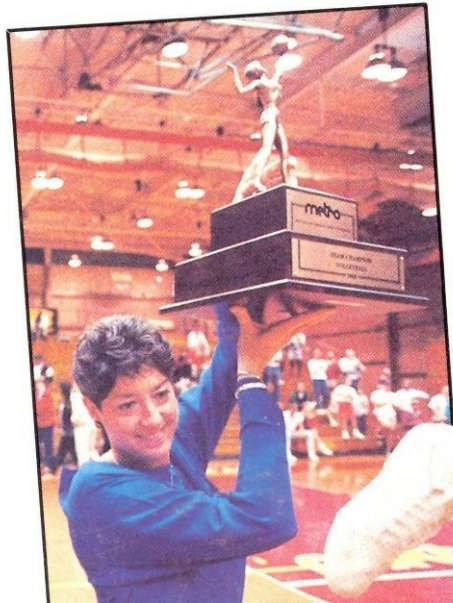
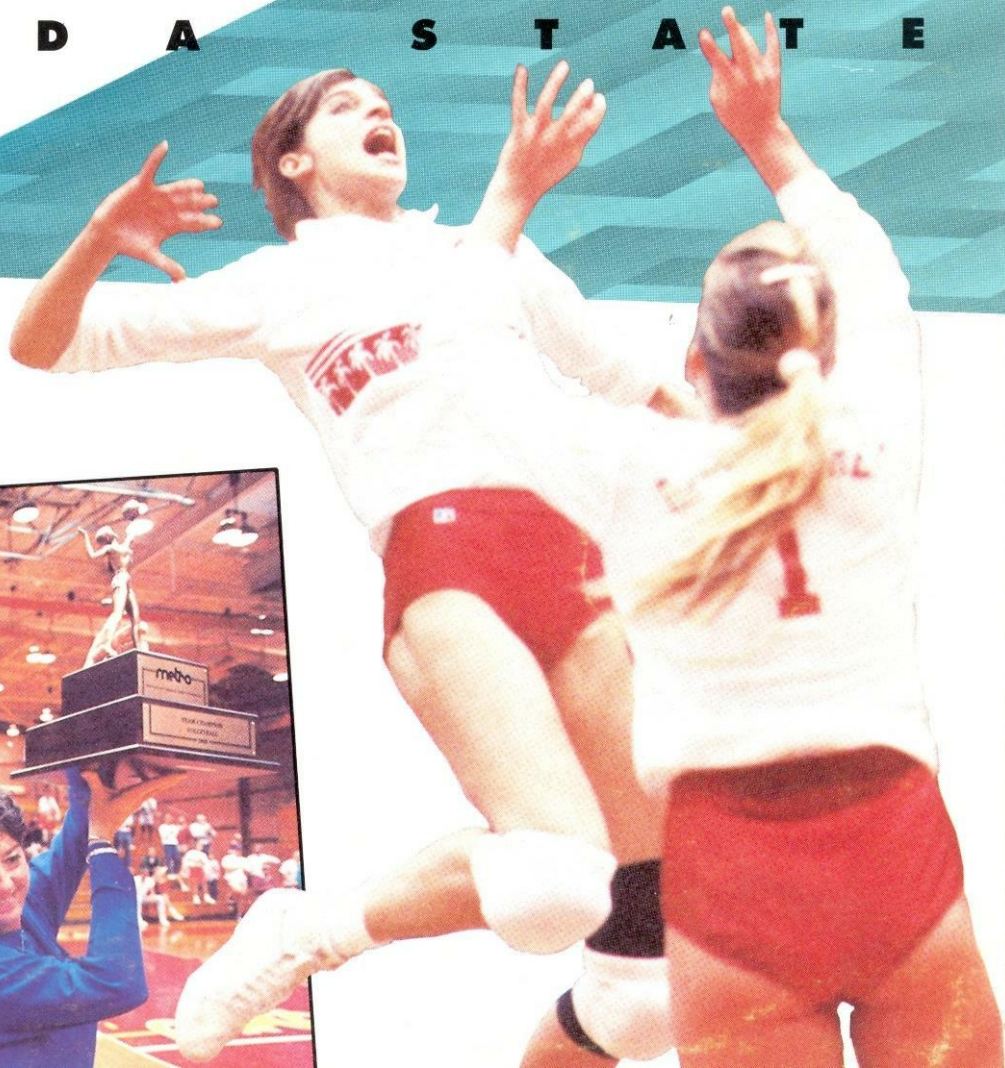

'90 Volleyball Schedule

DATE	OPPONENT	TIME	DATE	OPPONENT	TIME
UNIVERSITY OF GEORGIA TOURNAMENT					
8/31	Alabama-Birmingham	5:00 p.m.	10/13	Memphis State	7:30 p.m.
9/1	Butler	11:00 a.m.	10/16	FLORIDA A&M	7:00 p.m.
9/1	Georgia	7:30 p.m.	10/19	BAYLOR	7:00 p.m.
9/2	Eastern Washington	3:00 p.m.	10/20	FLORIDA INTERNATIONAL	2:00 p.m.
9/10	SOUTHERN MISS	7:00 p.m.	10/21	AUBURN	2:00 p.m.
FLORIDA EIGHT CLASSIC, MIAMI, FL					
9/14	TBA	TBA	10/23	JACKSONVILLE	7:00 p.m.
9/15	TBA	TBA	10/28	GEORGIA	2:00 p.m.
9/16	GEORGIA SOUTHERN	4:00 p.m.	10/30	FLORIDA	7:00 p.m.
COLORADO CLASSIC, BOULDER, CO					
9/21	Wyoming	5:00 p.m.	11/2	Cincinnati	7:30 p.m.
9/22	Loyola Marymount	10:00 a.m.	11/3	Louisville	7:30 p.m.
9/22	Colorado	7:30 p.m.	FLORIDA STATE CLASSIC, TALLAHASSEE, FL		
9/28	Southwest Texas State	7:00 p.m.	11/9	FRESNO STATE	6:00 p.m.
9/29	Texas	7:00 p.m.	11/10	GEORGE WASHINGTON	11:00 a.m.
10/1	TULANE	7:00 p.m.	11/10	HOUSTON	7:00 p.m.
10/5	VIRGINIA TECH	7:00 p.m.	METRO CONFERENCE TOURNAMENT, LOUISVILLE, KY		
10/6	SOUTH CAROLINA	7:00 p.m.	11/16	First Round	
10/7	SOUTH FLORIDA	3:30 p.m.	11/17	Semi-Finals	
10/9	Florida	7:00 p.m.	11/18	Finals	
			11/30	NCAA Tournament (First Round)	
			12/7-8	NCAA Tournament (Regionals)	
			12/13 & 15	NCAA Final Four	

Home matches in caps, all times local

On THE COVER

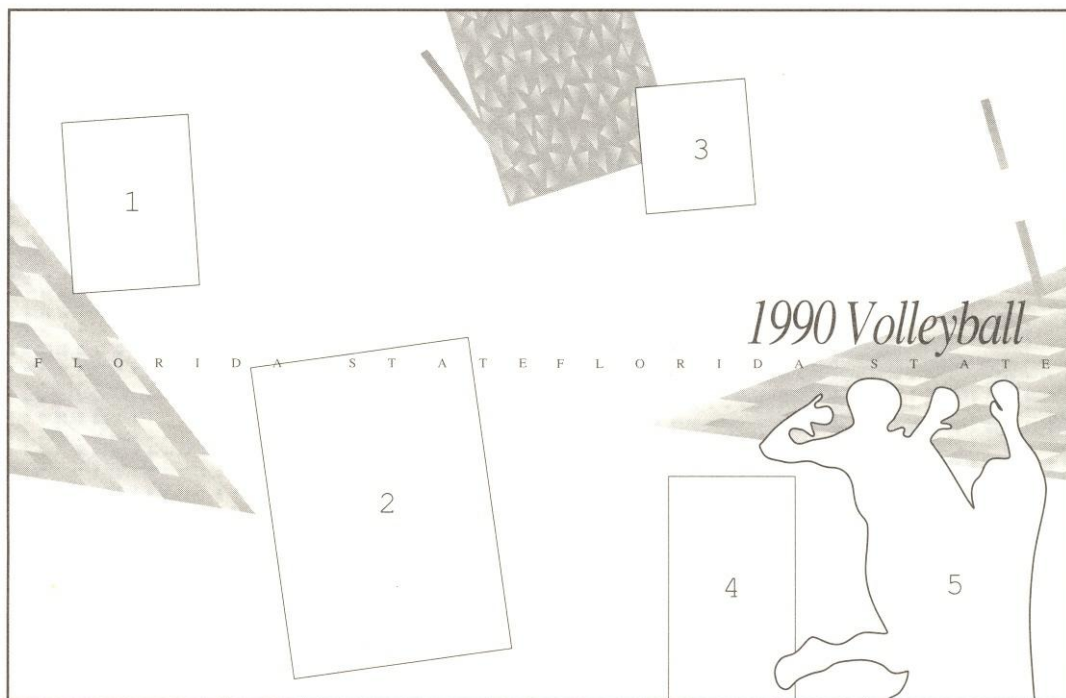

1) Sophomore Vicki Zinkil puts down one of her 157 kills of the 1989 season.

2) Senior Maggie Philgence, shown in the NCAA Tournament matchup against California, enters the 1990 season as the national Division I career kill leader with 1,531. In FSU's four-game loss to Cal, Philgence topped the FSU career kill mark.

3) The Lady Seminoles celebrate their fifth consecutive Metro Conference Tournament championship, a three-game win over the Cincinnati Lady Bearcats.

4) Cecile Reynaud displays the 1990 Metro Conference Tournament trophy to the home fans at Tully Gym. In the three days of tournament play, more than 3,000 fans witnessed volleyball action.

5) As a front row player, senior Gabrielle Reece had a career high of 1.65 blocks per game in 1989. She also had chalked up a career high with an average of 2.60 kills per game.

CREDITS

The 1990 Florida State Volleyball Media Guide was written and designed by assistant sports information director Nick Gandy. Additional writing was provided by Alesia Balash, sports information intern with editorial assistance from Donna Turner and Cecile Reynaud. Graphic design by Vision Marketing, Inc., Tallahassee. The photography was provided by Sam Lewis and the University Photo Lab.

If you have further information on the Florida State Volleyball team, please contact Nick Gandy (904) 644-1403 or Cecile Reynaud (904) 644-1091.



FSU QUICK FACTS

Location	Tallahassee, FL
Founded	1857
Enrollment	28,000
President	Dr. Bernard F. Sliger
Nickname	Lady Seminoles
Home Arena	Tully Gymnasium (3,525)
Affiliation	NCAA Division I
Conference	Metro

ATHLETIC ADMINISTRATION

Athletic Director	Bob Goin
Assistant Director (Primary Women's Administrator)	Dr. Jan Stocker
Promotions and Marketing	Terry Hume
Academic Advisors	Trudy Raybun Dr. Beverly Yerg
Athletic Director Phone	(904) 644-1079
Stocker Phone	(904) 644-1091

VOLLEYBALL STAFF INFORMATION

Head Coach	Cecile Reynaud Southwest Missouri State, 1975
Years at FSU	Enters 15th
Record at FSU	408-163 (.715)
Assistant Coach	Lori Nishikawa
Graduate Assistant	Wayne Straw
Team Manager	Terry Smith
Athletic Trainer	Melinda Corbett
Volleyball Office Phone	(904) 644-1091

SPORTS INFORMATION STAFF

Director	Wayne Hogan
SID Office Phone	(904) 644-1403
Volleyball SID	Nick Gandy
Gandy Home Phone	(904) 877-0668
SID Fax Phone	(904) 644-3820

The TABLE OF CONTENTS

THE OUTLOOK	2
LADY SEMINOLE COACHING & SUPPORT STAFF	4
'90 NUMERICAL ROSTER	6
PLAYER BIOS	7
THE YEAR IN REVIEW	13
'89 TEAM & INDIVIDUAL HONORS	14
'89 MATCH-BY-MATCH RESULTS	15
'89 STATISTICS FOR ALL GAMES	16
'89 SEASON HIGHS	16
SERIES RECORDS VS. OPPONENTS	17
ALL-TIME LETTERWINNERS	18
FSU IN NCAA TOURNAMENT	18
FSU IN METRO TOURNAMENTS	18
INDIVIDUAL SINGLE SEASON RECORDS	19
TEAM RECORDS	19
INDIVIDUAL RECORDS	19
CAREER RECORDS	20
YEAR-BY-YEAR LADY SEMINOLE RESULTS	20
'90 OPPONENT DIRECTORY	24
THIS IS FSU	IBC



The OUTLOOK

1990 LADY SEMINOLES CREATE AN INTERESTING MIX

Talent breeds creativity.

With an interesting mix of veterans and newcomers, leaders and followers, upper- and underclassmen, head coach Cecile Reynaud enters her 15th season of Florida State volleyball with a chance to experiment.

"I'm looking at many options," she said. "There's an interesting group that will be on the floor this season. I want to look at everyone at two positions. Become more creative."

At first look, it may seem the loss of four seniors from the 1989 team which finished 30-5, would strike a blow to the Lady Seminole lineup. But consider the five seniors-to-be have chalked up three years of experience and compiled an 80-24 record for a .769 winning percentage — the best three-year mark during Reynaud's career.

Among the five seniors are a setter, Jennifer Marraffino; two position players, Debbie Meyer and Marybeth Sutcliffe and two 1989 AVCA South region selections that each pose an offensive and defensive threat, Maggie Philgence and Gabrielle Reece.

With Philgence, who enters the season as the Division I active kill leader with 1,531 and Reece, who is closing in on the 1,000 kill mark with 851, there's plenty of offensive firepower.

"Two-thirds of our offense goes to them," Reynaud said. "Both Maggie and Gabby have great jumps and are hard to block. What's different about them is that Gabby is more intimidating as a blocker and Maggie's bread and butter is her hitting."

Reece set a single season record with 69 solo blocks in 1989 and ranked among national leaders with an average of 1.65 blocks per game. Also making her presence known on the defensive side of the net last season was sophomore Vicki Zinkil, who averaged 1.68 blocks per game to rank nationally.

Zinkil, who tallied 157 kills as a freshman, is an offensive threat along with junior Amy Bronson, who finished the season with 177 kills.

"Amy and Vicki are two of our most versatile players," Reynaud said. "Either one of them could pick up where Twanna Walker (a senior on last year's team), who was a great right side player, left off."

Also competing for the outside hitter position are

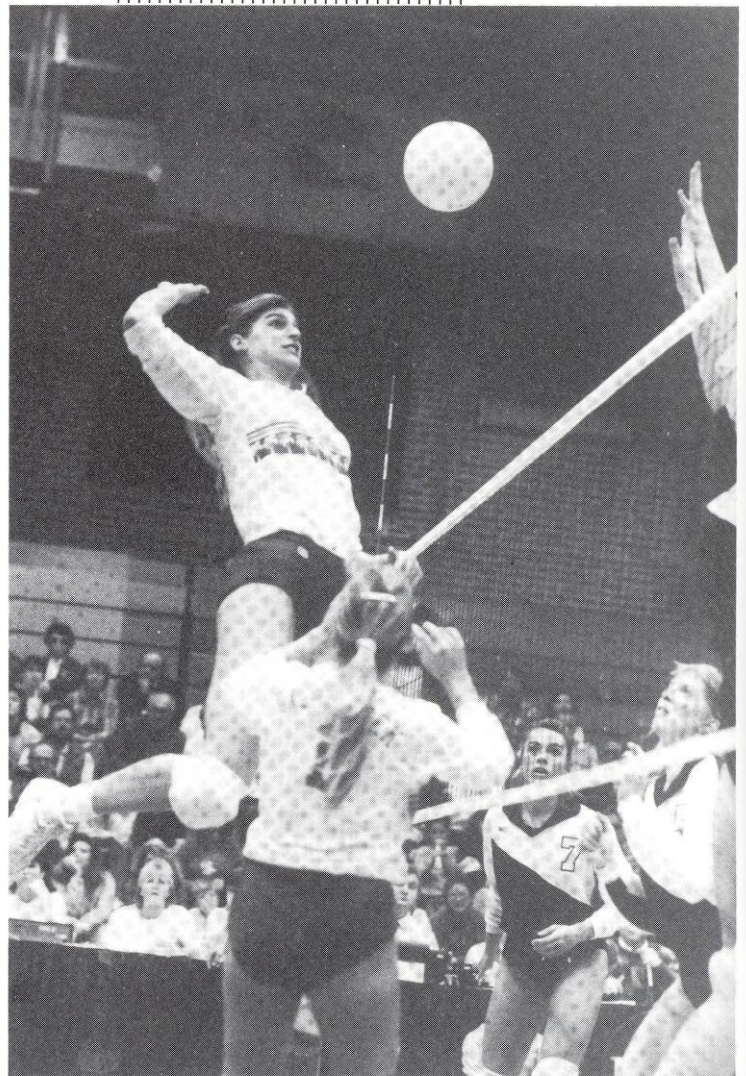

Senior middle hitter Gabrielle Reece moves in for the kill on a short set. In 1989, Reece led FSU with a .279 attack percentage.



Senior Maggie Philgence accepts congratulations from teammates after one of her team leading 571 kills last season.

returning 6-1 sophomore Bianca Stevens, 5-11 freshman Jennifer Cichy, 5-11 freshman Jennifer McCall and 5-9 junior Kristine Cousins, the NJCAA Player of the Year. With those four youngsters the possibilities of creativity are dazzling.

The question of who will handle the setting chores looms large heading into the season. With the loss of Nancy Gaspadarek, the only player in Metro Conference history to be named All-Metro and All-South region for three years, Reynaud says it's a three-player race.

Marraffino, with three years of collegiate volleyball in her favor, appears to be the leading candidate. Freshman Brandi Cumin, of San Clemente, CA, will also get a shot at the vacated position. Colorado native Jennifer McCall also could see action in a two-setter offense, according to Reynaud.

"We've got experience at every position except setter," Reynaud said. "I have no idea who will be at that position. I'm looking at all three. We'll put them out there and see who's best. We might even use two."

An interesting insight to the 1990 team is how Reynaud ended up filling the void left by outside hitter Sonia Trevino, who contributed 300 kills to the 1989 team.

Gone is one junior college transfer in Trevino, enter Kristine Cousins. In contrast, both came to FSU after winning the NJCAA National Championship. With two years of winning volleyball behind her, Cousins could step into Trevino's vacated spot.

"I look at the situation as a trade," Reynaud said. "Trevino for Cousins."

All of this assembled talent will be needed for the 1990 schedule which features four tournaments and at least 30 matches. FSU will travel to the season-opening University of Georgia Tournament, the Florida Eight Classic to defend its title and the Colorado Classic. The weekend of November 9-10, Florida State will host the FSU Classic featuring Fresno State, George Washington and the University of Houston. In all, Florida State will play 16 home matches and face premier opponents such as Georgia, Colorado, Wyoming, Eastern Washington and two-time national champion Texas. To close the season, Florida State will travel to Louisville, KY to attempt its sixth consecutive Metro Conference Championship.

With creative use of the talent offered, a fourth consecutive appearance in NCAA Tournament play could create the 1990 Lady Seminoles into a national contender.

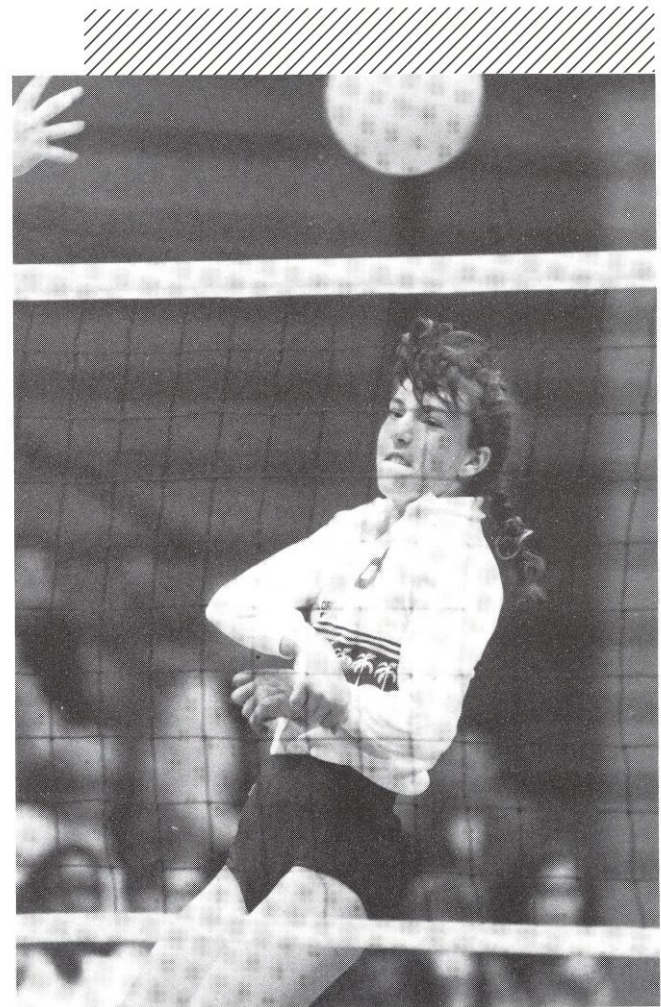

As a freshman, Vicki Zinkil contributed with 157 kills and 168 blocks.

FSU VOLLEYBALL

Lady Seminole Coaching & Support Staff

HEAD COACH
CECILE REYNAUD
(SOUTHWEST
MISSOURI STATE, 1975)
ENTERS 15TH
SEASON AT FSU
408-163 (.715)



One of the highlights of Cecile Reynaud's 1989 season certainly must have been winning the 400th match of her 14 year career.

Not just the win, mind you, but the way the Lady Seminoles won it.

After dropping the first two games of the match, FSU found itself down by an 11-6 margin to the Memphis State Lady Tigers in Memphis. With sole possession of first place in the Metro Conference on the line, the Lady Seminoles rebounded to score the next nine points of the match to win game three 15-11. Florida State then took games four and five of the match for win number 400 for Reynaud and another step toward an undefeated Metro Conference schedule in 1989.

During her 14 years at Florida State, Reynaud has seen many matches such as the one in Memphis. In fact, most of them have come out with FSU on the winning side. In 1990, she aims for her 15th consecutive winning season in Tallahassee. Since her arrival in 1976, Florida State volleyball has not encountered a losing season.

With FSU's winning ways, the season usually is extended into post-season play. The Lady Seminoles have won five consecutive Metro Conference Tournament championships and six of the last seven. For the past three seasons, and five times total, Florida State has advanced into the 32-team NCAA Tournament. Prior to the 1983 season, Florida State competed in AIAW post-season five times and three times reached the national tournament. FSU had its highest AIAW finish in 1981, placing fourth.

The success of the Lady Seminole team has earned Reynaud individual awards as well. Last season, she was voted Metro Conference Coach of the Year for the second year in a row. She was also named AVCA South Region Coach of the Year. The 36-year old Reynaud has also coached on the international level. In 1983, she served as

an assistant coach of the World University Games and took her biggest step in international coaching when she served as the head coach of the U.S. Junior National team which toured Japan and China in 1985.

Recently, she has served in an administrative capacity for the sport of volleyball. For the past two years, she has served as the co-commissioner for volleyball at the United States Olympic Festival and held the position of technical secretary for the Goodwill Games in Seattle this summer.

As an authority on the game, Reynaud has served as technical consultant for several volleyball films and also edited a book on power volleyball. She appears frequently as a guest speaker at various clinics across the nation. She is the current president of the American Volleyball Coaches Association (AVCA) and is a member of the United States Volleyball Association (USVBA) Board of Directors. Her yearly Cecile Reynaud Volleyball Camp attracts several hundred young volleyball players from the state of Florida and the nation.

Reynaud came to Florida State in 1976 following a standout athletic career at Southwest Missouri State in Springfield, Missouri. Her outstanding playing and coaching career led to her induction into Southwest Missouri State's Hall of Fame in 1983.

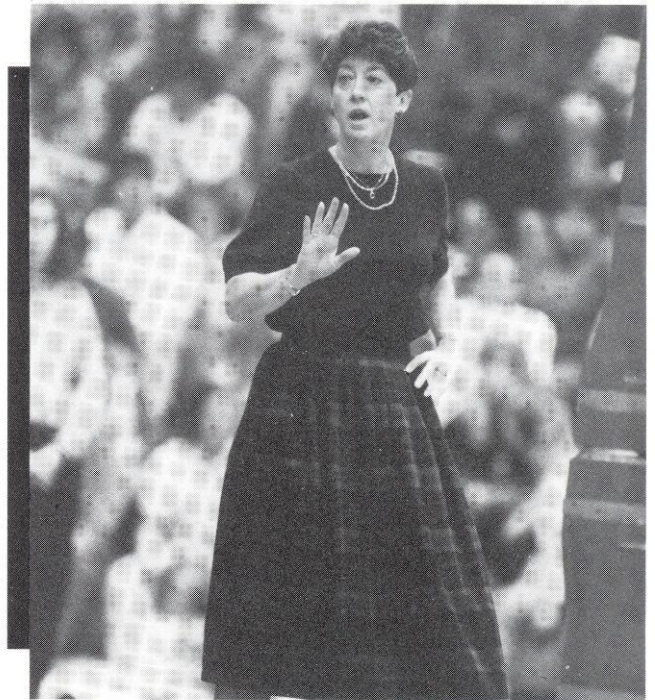

FSU head coach Cecile Reynaud picked up her 400th career victory in a five-game win against Memphis State on October 25, 1989.

THE REYNAUD FILE

(YEAR-BY-YEAR)

YEAR	RECORD	PCT.	TEAM MVP
1976	33-14	.702	Pam Griffin
1977	25-13	.658	Terry Hume
1978	28-14	.620	Margie Wessel
1979	31-19	.620	Margie Wessel
1980	43-14	.754	Margie Wessel
1981	43-8	.843	Barb Mellen
1982	27-17	.610	Karyn Palgut
1983	31-6	.838	Marie Sanders
1984	20-13	.606	Carol Forsten
1985	22-10	.688	Donna Krai
1986	25-11	.694	Joan Morris
1987	22-11	.667	Julie Todd
1988	28-8	.778	Deanne Kaleta
1989	30-5	.857	Nancy Gaspadarek

14 years 408-163 .715

MILESTONE WINS FOR CECILE REYNAUD

Win #1	9/76	Montevallo	15-3, 15-9
Win #100	10/10/79	Lake City CC	15-8, 15-5, 15-11
Win #200	11/21/81	Georgia	15-1, 15-5
		(AIAW Region III Championship Match)	
Win #300	11/4/85	at Northwestern	9-15, 16-14, 8-15, 15-9, 15-11
Win #400	10/25/89	at Memphis St.	14-16, 8-15, 15-11, 15-9, 15-11

ASSISTANT COACH LORI NISHIKAWA (WASHINGTON UNIVERSITY, 1990) FIRST SEASON AT FSU

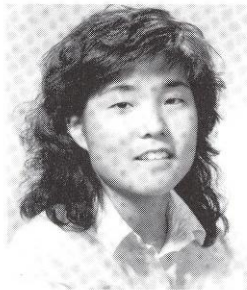

A new addition to the Lady Seminole volleyball coaching staff for her first season is two-time AVCA Division III Volleyball Player of the Year, Lori Nishikawa.

In her first collegiate coaching opportunity, Nishikawa comes to Florida State following a successful playing career at Washington University in St. Louis, Missouri. During her four-year career as a starting setter for Washington, the team compiled a 166-27 overall record and advanced into post-season play three times. She was part of the 1989 National Championship team which finished 39-7.

Individually, she was named first team Division III All-American three times, the University Athletic Association Player of the Year twice and was the AVCA Division III Player of the Year in 1988 and 1989 becoming the first player to repeat the honor on any level. She

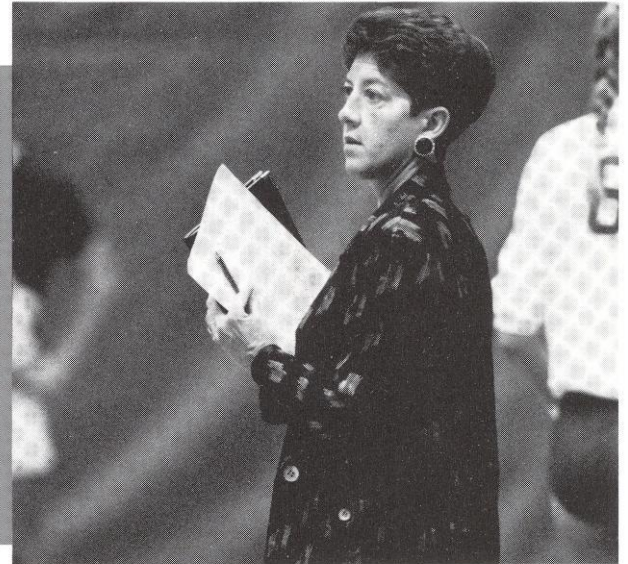

Reynaud has given more to the sport of volleyball than coaching abilities. She is the current AVCA president and served in an administrative capacity at the Olympic Festival and Goodwill Games this past summer.

became the first Division III volleyball player to be nominated for the Honda Broderick award following her senior season.

A four-year starting setter at Washington University, Nishikawa holds career records with 4,310 set assists, 264 service aces and 1,376 digs. She graduated in the spring of 1990 with a degree in psychology.

The 22-year old Nishikawa will head up the Lady Seminole recruiting process as well as assist head coach Cecile Reynaud in day-to-day duties in the FSU volleyball office and daily practice sessions.

GRADUATE ASSISTANT WAYNE STRAW (WAKE FOREST, 1989) FIRST SEASON AT FSU

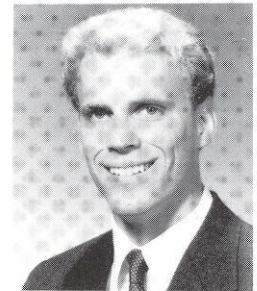

Joining the Lady Seminole coaching staff for the 1990 season is Wayne Straw, a recent graduate of Wake Forest University.

Although his volleyball experience is limited to intramural volleyball at his alma mater, Straw will assist Florida State volleyball with his computer expertise.

Straw's primary duty during the season will be to keep running totals from a lap top computer to assist head coach Cecile Reynaud during matches. He will also oversee the gym setup before daily practices and home matches, as well as daily duties in the Florida State volleyball office.

A 1989 graduate of Wake Forest with a bachelor of science degree in business, Straw was on the dean's list, a member of the President's Leadership Conference, on the Student Government Elections Committee and a member of the Theta Chi fraternity. He is currently enrolled in the master of business administration program at Florida State.

FSU VOLLEYBALL

'90 Numerical Roster

#	PLAYER	POSITION	HT	CL	HOMETOWN
1	Kristine Cousins	Outside Hitter	5- 9	Jr.	Miami, FL
2	Brandi Cumin	Setter	5- 8	Fr.	San Clemente, CA
3	Jennifer Cichy	Outside Hitter	5-10	Fr.	Rockville, MD
6	Gabrielle Reece	Middle Hitter	6- 3	Sr.	Seminole, FL
7	Marybeth Sutcliffe	Outside Hitter	5-10	Sr.	Chicago, IL
8	Vicki Zinkil	Middle Hitter	6- 1	So.	Stevensville, MI
9	Debbie Meyer	Outside Hitter	5-10	Sr.	N. Palm Beach, FL
10	Maggie Philgence	Outside Hitter	5- 10	Sr.	St. Croix, VI
11	Jennifer Marraffino	Setter	5- 5	Sr.	Boca Raton, FL
12	Amy Bronson	Outside/Middle Hitter	5-11	Jr.	Miami, FL
13	Jennifer McCall	Setter/Outside Hitter	5-11	Fr.	Littleton, CO
14	Bianca Stevens	Outside Hitter	6- 1	So.	St. Croix, VI

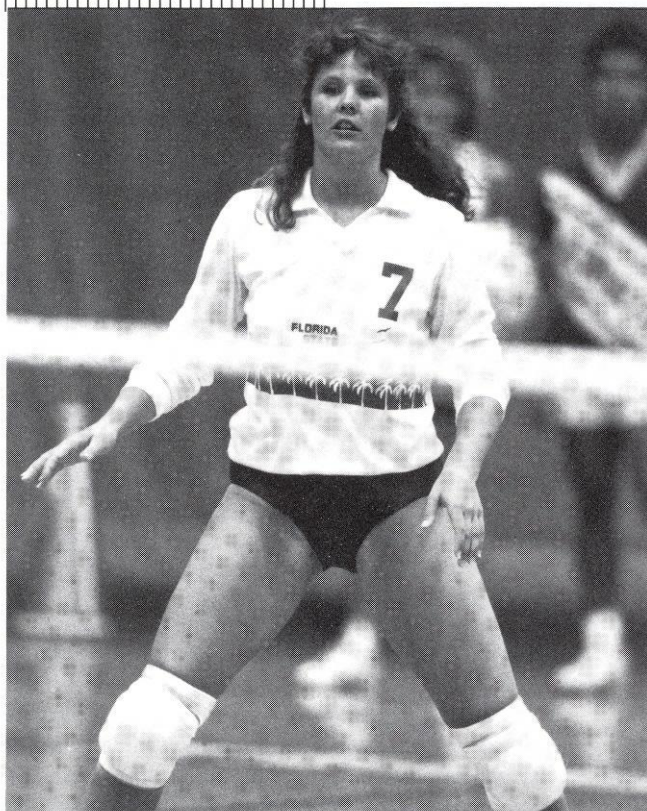

Marybeth Sutcliffe is one of five seniors on the 1990 squad with three years experience at FSU.

HEAD COACH: Cecile Reynaud (15th year)

ASSISTANT COACH: Lori Nishikawa (first year)

GRADUATE ASSISTANT: Wayne Straw (first year)

LETTERWINNERS RETURNING: Eight (8)

LETTERWINNERS LOST: Four (4) — Nancy Gaspadarek, 5-7, setter; Maria Magoulas, 5-9, defensive specialist; Sonia Trevino, 5-9, outside hitter; Twanna Walker, 6-1, outside hitter

NEWCOMERS: Four (4)

BREAKDOWN BY CLASS: Seniors—Five (5), Gabrielle Reece, Marybeth Sutcliffe, Debbie Meyer, Maggie Philgence, Jennifer Marraffino; Juniors—Two (2), Amy Bronson, Kristine Cousins; Sophomores—Two (2), Bianca Stevens, Vicki Zinkil; Freshmen—Three (3), Brandi Cumin, Jennifer Cichy, Jennifer McCall

PRONUNCIATION ROSTER

Gabrielle Reece	GAB - ree - el
Jennifer Marraffino	Mare - a - FEENO
Cecile Reynaud	SA- seal RAY - nawd
Jennifer Cichy	Sis - Shee

'90 LADY SEMINOLES

#12

AMY BRONSON
5-11, JUNIOR
OUTSIDE/MIDDLE
HITTER
MIAMI, FL
(Westminster Christian)



... went back and forth between middle and outside hitter in her sophomore season... as one of the most versatile players on the team, she might do the same in 1990... one of the best servers on the team... 1989: numbers stayed about the same with 177 kills but percentage dropped from .287 to .156... averaged 1.63 kills per game in 34 matches played... contributed defensively with 68 total blocks and 185 digs... set a new school record with nine service aces in the season-opening win against Northern Arizona... led team with 47 service aces... set career highs with 15 kills against Tulane, 38 attacks against Brigham Young and 14 digs against South Florida and Brigham Young... 1988: tallied 155 kills and 98 total blocks in 29 matches... had the third highest attack percentage of Lady Seminole regulars with a .287 average... committed only 39 attack errors in 404 total attempts... selected to the Florida Eight Classic All-Tournament team after a 14 kill, 19 block tournament performance... HIGH SCHOOL: collected almost every honor available her senior season at Westminster Christian ... earned All-Dade, All-South Dade and All-State honors leading Westminster to the Class A finals... inducted to the Westminster High School Hall of Fame... PERSONAL: a nursing major... born May 31, 1970... daughter of Dan and Jan Bronson...



Reynaud calls junior Amy Bronson "one of the most versatile players on the team."

BRONSON AT FSU...

	MP	K	E	TA	PCT.	SA	TB	DIG
1988	29	155	39	404	.287	12	98	109
1989	34	177	94	530	.156	47	68	185
	63	332	133	934	.213	59	166	294

CAREER HIGHS

KILLS	15, vs. Tulane (1989)
ATTACKS	38, vs. Brigham Young (1989)
HITTING PERCENTAGE	.583, vs. Florida A&M (7-0-12), 1989
SERVICE ACES	9, vs. Northern Arizona (1989)
SOLO BLOCKS	3, vs. Texas-Arlington & South Florida (1988)
BLOCK ASSISTS	7, vs. Florida & Lamar (1988)
DIGS	14, vs. South Florida & BYU (1989)
SET ASSISTS	6, vs. Louisville (1988)

#3

JENNIFER CICHY
5-10, FRESHMAN
OUTSIDE HITTER
ROCKVILLE, MD
(Thomas S. Wootten)

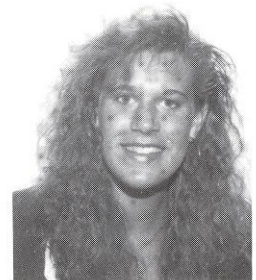

... comes to FSU from very successful high school program in Maryland... played on four state championship teams at Thomas S. Wootten High School... the team won its seventh consecutive state championship in 1989... named team MVP after senior season... named first-team All-Metropolitan, an area which encompasses better than 20 counties... played in Brazil with Women's Junior National Team in November 1989... was one of only 10 players chosen from United States... also played for Capital Volleyball Club of Maryland... awarded *Montgomery Journal* Player of the Week as a junior... earned all-county honors as a junior... plans to work toward double major in international business and hotel management at FSU... born February 25, 1972... daughter of Gerald and Eva Cichy...

#1

KRISTINE COUSINS
5-9, JUNIOR
OUTSIDE HITTER
MIAMI, FL
(Miami Dade-South CC)

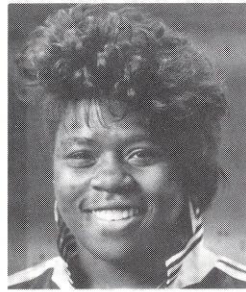

... transfers to Florida State after playing on the NJCAA National Championship team... also helped lead Miami Dade-South to its 20th Florida Community College Activities Association state championship and 21st consecutive South Conference Championship... in her sophomore season, was named AVCA Junior College Player of the Year and MVP of the national championship tournament... accumulated a career record 760 kills for Miami Dade-South... had 353 her freshman year and 407 her sophomore year... earned seven high school letters at Miami Sunset High... captain of volleyball team as senior... helped lead Miami Sunset to the 1987 Florida State High School Volleyball Championship... majoring in education... born May 10, 1970... daughter of George and Paulette Cousins...

#2

BRANDI CUMIN
5-8, FRESHMAN
SETTER
SAN CLEMENTE, CA
(San Clemente)

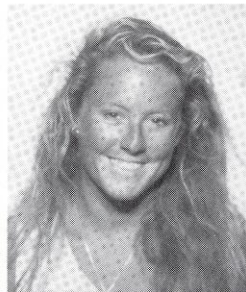

... when she agreed to attend Florida State, Cumin became the first California native to sign with the Lady Seminoles... began playing volleyball in the eighth grade... a starter for San Clemente since her sophomore season... named team captain and MVP in both her junior and senior years... named all-South Coast League junior and senior years... also named first-team All-Orange County in senior year... played club volleyball for Cal Jrs. of Huntington Beach... has also been active in beach volleyball for past two years... a three-year letterwinner in swimming at San Clemente... undecided on a major... born September 10, 1972... daughter of Roger and Gayle Cumin...

#11

JENNIFER MARRAFFINO
5-5, SENIOR
SETTER
BOCA RATON, FL
(Boca Raton)

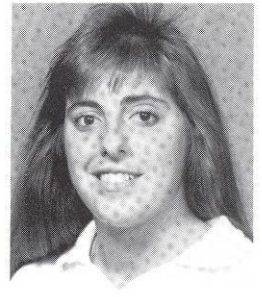

...enters the 1990 season as the most experienced setter on the roster... has played a backup role for the last three seasons seeing action in 42 matches... 1989: saw action in 12 games and nine matches... collected 49 assists and 12 digs... season high of 16 assists came against Minnesota in the George Washington Labor Day Festival... 1988: chalked up 467 assists in 19 matches... with extended playing time, Marraffino established career highs in virtually every statistical category... career-high 50 assist performance came against South Carolina and Rice... 1987: saw limited action, appearing in only 14 matches... tallied 40 assists as a freshman... season high of nine assists came in a three-game win over Florida Institute of Technology... HIGH SCHOOL: first team all-conference at Boca Raton High where she was captain of the team her senior year... a member of the Gold Coast Volleyball Club along with Debbie Meyer... PERSONAL: a three-time selection to the Metro Conference Commissioner's List for Academic Excellence... a pre-veterinary medicine major... born June 2, 1969... daughter of Leonard and Renee Marraffino...

MARRAFFINO AT FSU...

	MP	AST	APG	SA	DIG
1987	14	40	2.1	1	4
1988	19	467	8.3	16	92
1989	9	49	4.1	4	12
	42	556	6.2	21	108

CAREER HIGHS

KILLS	2, vs. LSU (1988)
ATTACKS	6, vs. Georgia (1988)
HITTING PERCENTAGE	N/A
SERVICE ACES	3, vs. Florida (1988)
SOLO BLOCKS	N/A
BLOCK ASSISTS	2, on five occasions
DIGS	14, vs. Georgia (1988)
SET ASSISTS	50, vs. S. Carolina & Rice (1988)



#13

JENNIFER McCALL
 5-11, FRESHMAN
 SETTER/
 OUTSIDE HITTER
 LITTLETON, CO
(Heritage)

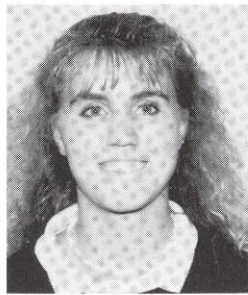

... a very competitive incoming freshman who Cecile Reynaud says is ready for volleyball at the collegiate level... a first team Continental League selection sophomore through senior seasons... second team all-state as a senior... earned all-tournament honors at 20-team Overland Tournament as Heritage was took the tournament championship... named the KYBG Sports Radio/Dr. Pepper MVP of the Week following the Overland Tournament... played volleyball in all-state games during summer of 1990 an event which featured the top athletes of Colorado... competed with Sudden Impact Volleyball Club of Denver... worked at Heritage HS Volleyball Camp during summer... honorable mention all-state as sophomore... team MVP following junior and senior seasons... interested in physical education/sports medicine at Florida State... born February 10, 1972... daughter of Bernie and Jeanne McCall...

#9

DEBBIE MEYER
 5-10, SENIOR
 OUTSIDE HITTER
 NORTH PALM
 BEACH, FL
(Cardinal Newman)



... used as a position player in defensive situations... an ideal team player who adds serving and passing strength to the team... 1989: saw action in 24 matches and registered three kills and 13 digs along with a service ace... used mostly in back row play for defensive purposes... 1988: registered 13 digs and three service aces... memorable moment came in a come-from-behind victory over Cincinnati when she served two aces and had two digs in the decisive fifth game... 1987: played in 24 matches... touched in all statistical categories with 16 kills, eight assists, 39 digs, seven block assists and three service aces... HIGH SCHOOL: voted to the *Miami Herald* All-Area team as a senior... captained her Cardinal Newman team and was voted team MVP... a member of the USVBA Gold Coast summer volleyball team along with Jennifer Marraffino... PERSONAL: a Metro Conference Commissioner's List for Academic Excellence selection for the second consecutive year... a fashion merchandising major... born March 10, 1969... daughter of William and Sandy Meyer...

MEYER AT FSU...

	MP	K	E	TA	PCT.	SA	DIG
1987	24	16	7	51	.176	3	39
1988	8	1	0	2	.500	3	13
1989	24	3	1	6	.333	1	13
	56	20	8	59	.203	7	65

CAREER HIGHS

KILLS	6, vs. Fla. Inst. of Technology (1987)
ATTACKS	11, vs. Fla. Inst. of Technology (1987)
HITTING PERCENTAGE	.540 (6-0-11) Fla. Inst. of Technology (1987)
SERVICE ACES	2, vs. Cincinnati (1988)
SOLO BLOCKS	N/A
BLOCK ASSISTS	1, on several occasions
DIGS	12, vs. Fla. Inst. of Technology (1987)
SET ASSISTS	3, vs. Alabama-Birmingham (1987)

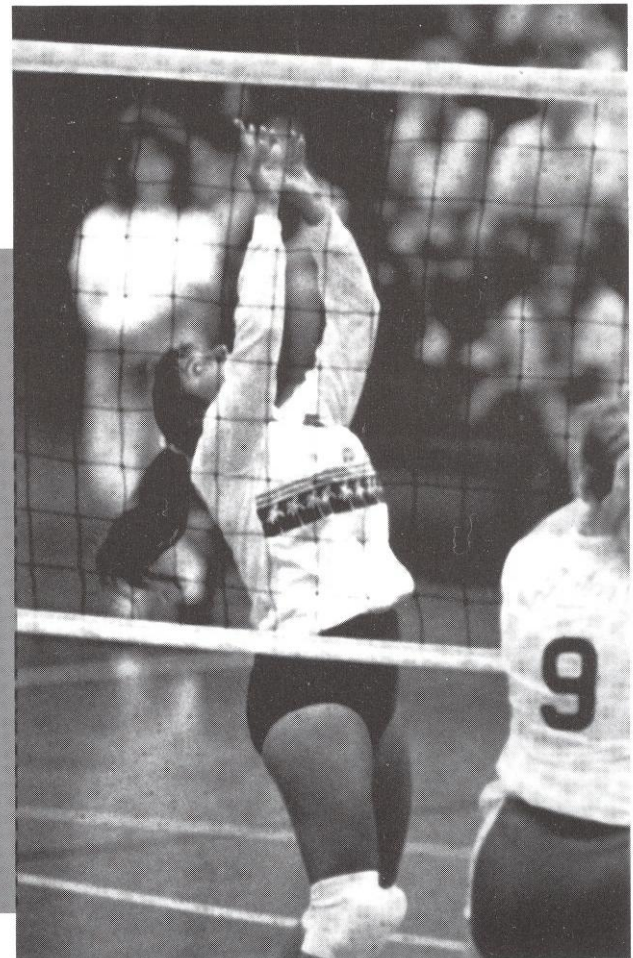

Senior Jennifer Marraffino will be vying for the setter position this season.

All-American CANDIDATE

#10

MAGGIE PHILGENCE
5-10, SENIOR
OUTSIDE HITTER
ST. CROIX, VI
(Country Day)



... enters the 1990 season as the national Division I kill leader with 1,531 career kills in three years... should she stay on par with her previous years, Philgence could become the first FSU and Metro Conference player to surpass 2,000 kills... 1989: one of three players to start in all 35 matches last season... selected All-Metro and AVCA South region... broke the FSU career kill record of 1,515 in NCAA Tournament match against California... tied single season record with 571 kills... also among team leaders with 360 digs and 112 total blocks... fared well in tournament play... selected to the all-tournament team at the Kentucky Wildcat Classic and Metro Conference Tournament and was MVP of the Florida Eight Classic... earned Metro Conference Player of the Week honors after posting a career high 31 kills against Illinois State... also established new career highs with 68 attacks against Kentucky and 23 digs against California in the NCAA

Tournament... ranked second in the Metro Conference with an average of 4.32 kills per game... totalled 32 double figure kill games... eclipsed the 20-kill mark 14 times... 1988: led the team with 546 kills... besides the high kill numbers, had a team leading .329 hitting percentage... selected to the AVCA South Region and All-Metro teams... named to the all-tournament team of the Florida Eight Classic and Metro Conference Tournament... led the Metro Conference in hitting percentage and kills per game with 4.17... amassed 29 double figure kill game and nine times had better than 20 kills... had 20 kills and five service aces in an upset win over Kentucky... earned Metro Conference Volleyball Player of the Week following the Kentucky win... showed defensive prowess with 264 digs and 43 service aces... 1987: as a freshman, earned Metro Conference Rookie of the Year award... placed second on the team in most attack categories behind Julie Todd... had 414 kills for an average of 3.45 per game while hitting for a .284 attack percentage... named to the AVCA South Region team... garnered all-tournament honors in the Florida Eight Classic and the Volleyball Monthly Thanksgiving Tournament... HIGH SCHOOL: earned MVP honors at Country Day High School... competed as a member of the Virgin Islands National team before coming to FSU... PERSONAL: has ambitions to play for the 1992 U.S. Olympic Team... an English major... born October 23, 1968... daughter of William and Marie Philgence...

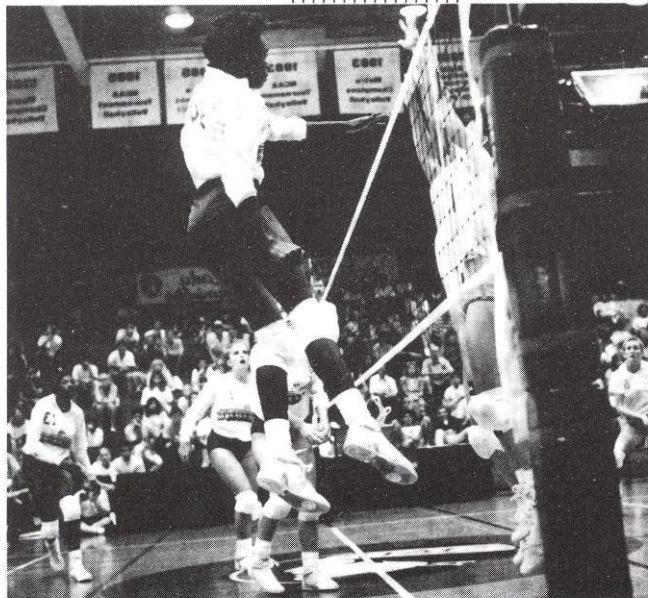

Maggie Philgence enters the 1990 season as the national Division I kill leader and is on a pace to become the first Lady Seminole to reach 2,000 kills.

PHILGENCE AT FSU...

	MP	K	E	TA	PCT	KPG	DG	TB
1987	33	414	128	1006	.284	3.45	162	113
1988	35	546	145	1217	.329	4.17	264	82
1989	35	571	214	1305	.273	4.32	360	112
	103	1531	487	3528	.296	3.98	786	307

CAREER HIGHS

KILLS	31, vs. Illinois State (1989)
ATTACKS	68, vs. Kentucky (1989)
HITTING PERCENTAGE	.727 (16-0-22) vs. Alabama-Birmingham (1988)
SERVICE ACES	5, vs. Kentucky (1988)
SOLO BLOCKS	3, vs. Long Beach State (1987)
BLOCK ASSISTS	9, vs. Florida (1987)
DIGS	23, vs. California (1989)
SET ASSISTS	5, vs. North Carolina St. (1987)

#6

GABRIELLE REECE
6-3, SENIOR
MIDDLE HITTER
SEMINOLE, FL
(Keswick Christian)



... doubles as FSU's leading blocker and an international model... for the second consecutive year, took a leave of absence from the Tallahassee campus to travel the world for modeling purposes... received national attention as the Dodge National Athletic Most Inspiring Athlete and one of *Rolling*

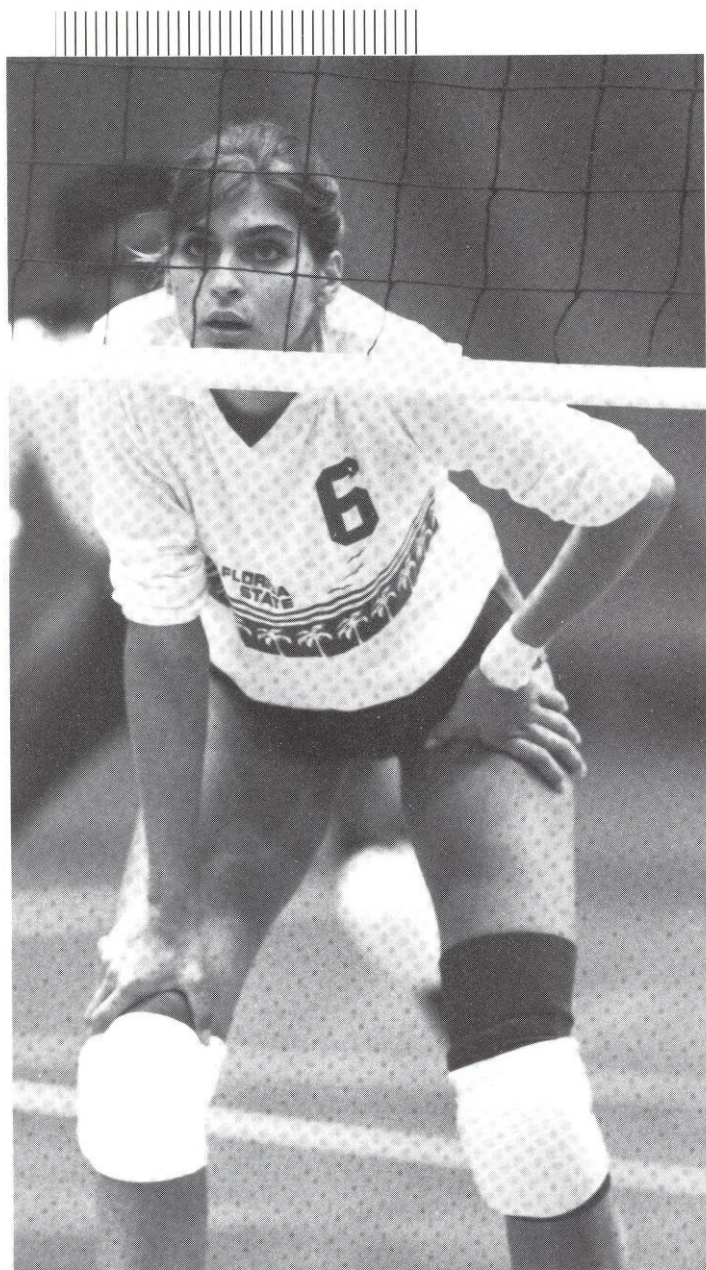

At 6-3, Gabrielle Reece strikes a menacing pose on FSU's front row.

Stone's Wonder Women of Sports... has appeared in virtually all of the fashion magazines... 1989: completed her most successful season on the court earning AVCA South region and All-Metro honors... led the squad with 212 total blocks while contributing 333 kills for an average of 2.60 per game and a team-leading .279 attack percentage... 69 solo blocks established new single-season record... ranked 16th nationally with an average of 1.65 blocks per game... named to the all-tournament team at the Kentucky Wildcat Classic and the Metro Conference Tournament... named Metro Conference Player of the Week following a 16 kill, 15 block performance in a five-game win over LSU... established new career highs with 20 kills (vs. Memphis St. and Brigham Young) and an .818 hitting percentage (10 kills in 11 attempts vs. Cincinnati)... had 16 double figure kill games... 1988: finished as the team's leading blocker... 171 total blocks was good for an average of 1.28 per game... placed third on the team with 340 kills for an average of 2.53 per game and a .269 hitting percentage... best outing of the season came in a five-game win over Memphis State when she converted on 18 kills in 24 attempts with no errors... earned all-tournament status in the Florida Eight Classic accumulating 25 kills and 17 total blocks... 1987: was the biggest surprise of the season earning the team's most improved player award... inserted into the starting lineup nine matches into the season and finished the year with 1.64 blocks per game... totalled 175 blocks and 178 kills... HIGH SCHOOL: named all-conference at Keswick Christian where she was also a standout basketball player... FSU's final signee prior to the 1987 season... PERSONAL: forfeited scholarship prior to junior season to actively pursue a modeling career... represented in her modeling career by the Eileen Ford Agency of New York... the tallest volleyball player ever at FSU... majoring in communication... born January 6, 1970... daughter of Theresa Beauchamp...

REECE AT FSU...

	MP	K	E	TA	PCT	KPG	TBBPG
1987	31	178	79	425	.233	1.66	175 1.64
1988	36	340	113	842	.269	2.53	171 1.27
1989	34	333	133	715	.279	2.60	212 1.65
	101	851	325	1982	.265	2.30	558 1.51

CAREER HIGHS

- KILLS** 20, vs. Memphis St. & BYU (1989)
- ATTACKS** 43, vs. South Florida (1988)
- HITTING PERCENTAGE** .818 (10-1-11) vs. Cincinnati (1989)
- SERVICE ACES** 2, vs. South Alabama (1989)
- SOLO BLOCKS** 6, on four occasions
- BLOCK ASSISTS** 14, vs. Illinois-Chicago (1987)
- DIGS** 9, vs. South Carolina (1988)
- SET ASSISTS** 2, vs. Illinois State (1989)

#14

BIANCA STEVENS
6-1, SOPHOMORE
OUTSIDE HITTER
ST. CROIX, VI (Central)

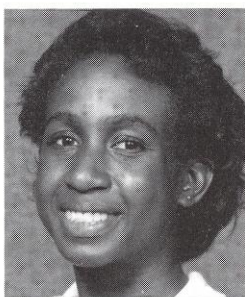

... used sparingly during her freshman campaign... at 6-1, head coach Cecile Reynaud says that Stevens can be a very physically intimidating player... picked up good experience during the spring workouts... 1989: saw action in five matches... totalled three kills, one block and seven digs... played in Florida International, Kentucky, South Florida, Florida A&M and Jacksonville matches... HIGH SCHOOL: was spotted in the Virgin Islands when Reynaud was recruiting Maggie Philgence... attended the Cecile Reynaud Volleyball Camp prior to her senior season... also a talented basketball player... PERSONAL: born June 10, 1971...undecided on a major...daughter of Oclota Stevens...

STEVENS AT FSU...

	MP	K	E	TA	PCT.	SA	TB	DIG
1989	5	3	2	9	.111	0	1	7

#7

MARYBETH SUTCLIFFE
5-10, SENIOR
OUTSIDE HITTER
CHICAGO, IL
(Mother McAuley)



... an excellent defensive player who will continue her role as a back row player... a critical role player in FSU's passing scheme... keeps the intensity level of the team up on the court... 1989: one of three players to start all 35 matches... had 253 digs on the season to raise her career total to 619... one of five players to accumulate more than 200 digs... also had 16 service aces... established a new career-high with 19 digs against Minnesota in the George Washington Labor Day Festival... 1988: saw action in 32 matches and 114 games... drew 19 starting assignments... contributed with 143 digs and 26 service aces... 1987: made an immediate contribution playing in all 33 matches of the year... was the team's best server with 34 aces... had a hand in all statistical categories with 31 kills, 19 assists, 223 digs and 16 blocks... HIGH SCHOOL: came to FSU following a successful career at Mother McAuley High where she was part of a team which appeared in the Illinois state championships in 1984 and 1986... a member of the Windy City Volleyball Club... PERSONAL: business marketing major... born December 5, 1968... daughter of Warren and Barbara Sutcliffe...

SUTCLIFFE AT FSU...

	MP	K	SA	DIG	TB	AST
1987	33	31	34	223	16	19
1988	32	2	26	143	2	9
1989	35	2	16	253	0	2
	100	35	76	619	18	30

CAREER HIGHS

KILLS 8, vs. Jacksonville (1987)
ATTACKS 20, vs. Jacksonville (1987)
HITTING PERCENTAGE .420 (4-1-7) vs. South Florida (1987)
SERVICE ACES 3, on seven occasions
SOLO BLOCKS 1, vs. Minnesota & Georgia (1987)
BLOCK ASSISTS 2, vs. Florida (1987) and Cincinnati (1988)
DIGS 19, vs. Minnesota (1989)
SET ASSISTS 3, vs. Florida (1987)

#8

VICKI ZINKIL
6-1, SOPHOMORE
MIDDLE HITTER
STEVENSVILLE, MI
(Lakeshore)

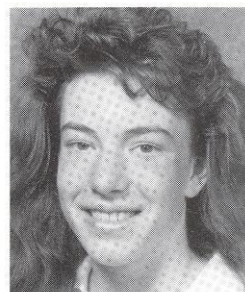

... an immediate contributor her freshman campaign... made an impact both offensively and defensively... looks to be another successful midwest find for the Lady Seminoles... 1989: totalled 157 kills and 168 blocks... one of three players to reach triple digits in both categories... started all 26 matches she played in... missed five mid-season matches due to a knee injury which led to arthroscopic surgery... she returned during a weekend road trip which saw her total 17 blocks and 14 kills in matches against Cincinnati, Louisville and Purdue... named to the Florida Eight Classic all-tournament team... ranked first in Metro Conference and 15th nationally with 1.68 blocks per game... had a season-high 14 kills against California in the NCAA Tournament... season high of 13 blocks came against Florida in the Florida Eight Classic... HIGH SCHOOL: played for the Michigan Class B State championship team as a junior at Lakeshore HS... competed with the Kalamazoo Junior AAU team... PERSONAL: undecided on a major... born October 24, 1971... daughter of George and Beverly Zinkil...

ZINKIL AT FSU...

	MP	K	E	TA	PCT.	SA	TB	DIG
1989	26	157	80	433	.177	19	168	106

CAREER HIGHS

KILLS 14, vs. California (1989)
ATTACKS 28, vs. California (1989)
HITTING PERCENTAGE .600 (7-1-10) vs. Southern Miss (1989)
SERVICE ACES 4, vs. South Alabama (1989)
SOLO BLOCKS 4, vs. Georgetown & Duke (1989)
BLOCK ASSISTS 10, vs. Florida (1989)
DIGS 8, vs. Duke (1989)
SET ASSISTS 2, vs. Florida (1989)

The YEAR IN REVIEW



Head Coach Cecile Reynaud accepts FSU's fifth consecutive Metro Conference Tournament championship trophy from assistant commissioner Dale Smith as assistant athletic director Jan Stocker looks on.



Florida State's NCAA Tournament match against California was one of five home dates in 1990 which drew more than 1,000 fans to Tully Gym.

For the Florida State Lady Seminole volleyball team, the 1989 season had its share of memorable moments.

It was a season of milestone reaching, records broken, win streaks and senior leadership.

Entering the season, the Lady Seminoles could finally boast a roster dotted with more than one senior, which had been the case in the previous three years.

In the season-opening George Washington Labor Day Festival, the Lady Seminoles dropped two of only four regular season losses on the year to the Minnesota Golden Gophers. Finishing second in our nation's capital, Florida State never seemed to put it all together that weekend. Leading attacker Maggie Philgence and her teammates sputtered as Minnesota took the championship match in three games.

The sputtering team soon turned into a fine-tuned machine and what followed was a 16-match win streak over the next two months. Beginning with a five-game win over Florida in front of 1,360 and the Sunshine Network cameras in Tully Gym on September 12, Florida State went from a 3-2 record to a 19-2 slate before dropping a four-game set to South Florida October 20.

During the 16-match win streak, the Lady Seminoles took the Florida Eight Classic Championship, defeated Kentucky in a thrilling, five-game, come-from-behind effort, saw Maggie Philgence chalk up a career-high 31 kills in a five-game win against Illinois State, and won eight matches away from Tully Gym.

Even though the win streak was snapped, there was plenty more to cheer about as 14th year head coach Cecile Reynaud picked up career win number 400 in a five-game victory at Memphis State October 25.

To warm up for the Metro Conference Tournament, FSU traveled to defend its championship in the Kentucky Wildcat Classic. Defeating Brigham Young and host Kentucky in a pair of five game matches, the Lady Seminoles played the role of spoiler to claim the championship for the second year in a row.

Entering the Metro Conference Tournament as the number one seed and host, FSU was a force. The Lady Seminoles did not lose a game in matches against Southern Miss, Louisville and Cincinnati. Maggie Philgence, Gabrielle Reece and Sonia Trevino earned All-Tournament honors. Playing on her fourth conference tournament championship team, Nancy Gaspadarek took the Most Outstanding Performer award as Florida State won its fifth consecutive Metro Conference Tournament and sixth in seven years.

With an automatic berth into the 32-team NCAA Tournament, Tallahassee was chosen as a first round site for the second year in a row as the California Golden Bears

paid a visit to Tully Gym. In a close and exciting match, the Golden Bears prevailed in four games 11-15, 15-11, 15-13, 15-13 as Florida State ended the season with a 30-5 record to mark the first 30-win season in five years. During the course of the NCAA Tournament match, junior Maggie Philgence surpassed Julie Todd's mark of 1,515 career kills to enter her senior campaign as the FSU kill leader as well as the active Division I kill leader.

In 1989, Florida State Volleyball enjoyed tremendous fan support. On five occasions during the season, more than 1,000 fans packed Tully Gym for volleyball action. All totalled, 11,577 fans passed through the gates to rank FSU 23rd in volleyball attendance in the nation.

'89 Team & Individual Honors

TEAM

George Washington Labor Day Festival (Second Place)
 Florida Eight Classic (First Place)
 Kentucky Wildcat Classic (First Place)
 Metro Conference Tournament (First Place)
 NCAA Tournament Participant
 First in Final Metro Conference Rankings (3.58 blocks per game)
 Ranked fifth in AVCA National Rankings for Team Blocks

INDIVIDUAL

NANCY GASPADAREK
 Florida Eight Classic All-Tournament Team
 1989 All-Metro Team
 1989 Metro Conference Tournament Most Outstanding Performer
 1989 Second Team AVCA South Region
 Fourth in Metro Conference Final Rankings with 10.68 Assists Per Game

MARIA MAGOULAS
 Metro Conference Commissioner's List for Academic Excellence
 Metro Conference Medallion Winner
 CoSIDA District III Academic All-American

JENNIFER MARRAFFINO
 Metro Conference Commissioner's List for Academic Excellence

DEBBIE MEYER
 Metro Conference Commissioner's List for Academic Excellence



MAGGIE PHILGENCE

Florida Eight Classic Most Outstanding Performer
 Metro Conference Volleyball Player of the Week
 (September 26)

Kentucky Wildcat Classic Most Outstanding Performer
 1989 All-Metro Team
 1989 Metro Conference All-Tournament Team
 1989 AVCA South Region Team
 Second in Metro Conference Final Rankings with 4.33 Kills Per Game
 Fifth in Metro Conference Final Rankings with .274 Hitting Percentage

GABRIELLE REECE

Metro Conference Volleyball Player of the Week
 (October 31)

Kentucky Wildcat Classic All-Tournament Team
 1989 All-Metro Team
 1989 Metro Conference All-Tournament Team
 1989 AVCA South Region Team
 Second in Metro Conference Final Rankings with 1.66 Blocks Per Game
 Dodge National Athletic Awards Most Inspiring Collegiate Athlete
Rolling Stone Magazine Wonder Women of Sport

SONIA TREVINO

1989 Metro Conference All-Tournament Team
 Metro Conference Commissioner's List for Academic Excellence
 CoSIDA District III Academic All-American
 First in Metro Conference Final Rankings with 3.57 Digs Per Game

VICKI ZINKIL

Florida Eight Classic All-Tournament Team
 First in Metro Conference Final Rankings with 1.68 Blocks

'89 Lady Seminole Match-By-Match Results



OVERALL RECORD 30-5, .857
 HOME RECORD 16-2, .889
 AWAY RECORD 8-1, .889
 METRO CONFERENCE 10-0, 1.000
 GAME RECORD 94-40, .701

NEUTRAL RECORD 6-2, .750
 TOURNAMENT RECORD 8-2, .800
 IN THREE-GAME MATCHES 15-1
 IN FOUR-GAME MATCHES 6-4
 IN FIVE-GAME MATCHES 9-0

DATE	OPPONENT	W/L	RECORD	SCORES
GEORGE WASHINGTON LABOR DAY FESTIVAL, WASHINGTON, DC (SECOND PLACE)				
9/1	Northern Arizona	W	3-1	15-17, 15-4, 15-7, 15-3
9/2	Georgetown	W	3-0	15-6, 15-9, 15-4
9/2	Minnesota	L	3-1	8-15, 17-15, 7-15, 7-15
9/3	Duke	W	3-2	15-7, 15-7, 7-15, 13-15, 15-5
9/3	Minnesota	L	3-0	8-15, 13-15, 11-15
9/12	Florida	W	3-2	9-15, 15-12, 15-6, 13-15, 15-10
FLORIDA EIGHT CLASSIC, TAMPA, FL (FIRST PLACE)				
9/15	Florida International	W	3-1	15-2, 13-15, 15-8, 15-2
9/16	@ South Florida	W	3-2	15-13, 15-8, 7-15, 10-15, 15-13
9/16	Florida	W	3-0	15-12, 15-5, 15-4
9/22	Illinois State	W	3-2	12-15, 15-7, 12-15, 15-6, 15-9
9/23	Morehead State	W	3-0	15-4, 15-2, 15-11
9/24	Illinois State	W	3-1	15-11, 15-8, 2-15, 15-7
9/29	Kentucky	W	3-2	15-13, 6-15, 15-13, 11-15, 16-14
9/30	Tennessee	W	3-0	15-10, 16-14, 15-11
10/3	@ Florida A&M	W	3-0	15-6, 15-5, 15-2
10/6	Southern Mississippi	W	3-0	15-6, 15-6, 15-7
10/7	Tulane	W	3-1	15-4, 15-0, 11-15, 15-5
10/9	@ Jacksonville	W	3-0	15-1, 15-1, 15-2
10/13	@ Louisville	W	3-0	15-5, 15-10, 15-7
10/14	@ Cincinnati	W	3-1	15-8, 15-4, 8-15, 15-11
10/15	@ Purdue	W	3-0	15-12, 15-13, 15-13
10/20	South Alabama	W	3-0	15-8, 15-10, 15-9
10/20	South Florida	L	3-1	15-3, 5-15, 13-15, 12-15
10/21	Alabama-Birmingham	W	3-1	13-15, 15-6, 15-11, 15-10
10/25	@ Memphis State	W	3-2	14-16, 8-15, 15-11, 15-9, 15-11
10/27	Louisiana State	W	3-2	12-15, 15-9, 7-15, 15-5, 15-9
11/3	South Carolina	W	3-0	15-8, 15-4, 15-2
11/4	Virginia Tech	W	3-0	15-4, 15-9, 15-5
11/6	@ Florida	L	3-1	13-15, 15-9, 11-15, 10-15
KENTUCKY WILDCAT CLASSIC, LEXINGTON, KY (FIRST PLACE)				
11/10	Brigham Young	W	3-2	15-6, 15-17, 8-15, 15-11, 15-11
11/11	Kentucky	W	3-2	8-15, 6-15, 15-10, 15-5, 15-5
METRO CONFERENCE TOURNAMENT, TALLAHASSEE, FL (FIRST PLACE)				
11/17	Southern Mississippi	W	3-0	15-2, 15-3, 15-7
11/18	Louisville	W	3-0	15-2, 15-7, 15-9
11/19	Cincinnati	W	3-0	15-12, 15-4, 15-7
NCAA CHAMPIONSHIP TOURNAMENT, FIRST ROUND (TALLAHASSEE, FL)				
11/30	California	L	3-1	15-11, 11-15, 13-15, 13-15

'89 Statistics For All Games

RECORD (W-L): 30-5 (16-2 HOME; 8-1 AWAY; 6-2 NEUTRAL; 10-0 METRO)

PLAYER	MP	MS	GP	K	KPG	E	TA	PCT	AST	BHE	SA	BS	BA	TB	BPG	DG	RE	BE	SE
Meyer, Debbie	24	0	42	3	0.07	1	6	.333	0	0	1	0	0	0	0.00	13	9	0	0
Reece, Gabrielle	34	0	128	333	2.60	133	715	.279	5	6	5	69	143	212	1.65	27	7	34	10
Philgence, Maggie	35	35	132	571	4.32	214	1305	.273	19	9	28	22	90	112	0.84	360	47	16	26
Walker, Twanna	31	29	114	157	1.37	56	406	.248	48	8	6	9	86	95	0.83	80	6	11	9
Gaspadarek, Nancy	35	35	132	130	0.98	30	411	.243	1410	35	34	2	66	68	0.51	298	0	11	14
Trevino, Sonia	31	29	113	300	2.65	113	886	.211	14	2	26	9	58	67	0.59	403	27	8	10
Zinkil, Vicki	26	26	100	157	1.57	80	433	.177	11	3	19	41	127	168	1.68	106	38	11	22
Bronson, Amy	34	21	108	177	1.63	94	530	.156	10	5	47	7	61	68	0.62	185	39	14	38
Stevens, Bianca	5	0	6	3	0.50	2	9	.111	1	0	0	0	1	1	0.16	7	0	3	2
Sutcliffe, Marybeth	35	35	131	2	0.01	4	22	-.090	2	0	16	0	0	0	0.00	253	21	0	36
Magoulas, Maria	35	0	130	4	0.03	9	30	-.166	4	1	33	0	0	0	0.00	207	27	0	24
Marraffino, Jennifer	9	0	12	1	0.08	3	8	-.250	49	5	4	0	2	2	0.16	12	0	0	3
FLORIDA STATE	35		133	1838	13.82	739	4761	.231	1573	74	219	159	634	793	3.58	1951	221	108	194
Opponents	35		133	1666	12.53	810	5095	.168	1534	133	218	123	350	473	2.24	2020	220	109	337

'89 Season Highs (Team & Individual)

THREE-GAME TEAM HIGHS

KILLS — 59, vs. South Alabama (10-20)
 ATTACKS — 144, vs. Purdue (10-15)
 HITTING PERCENTAGE — .457 (29k/2e/59at) vs. Jacksonville (10-9)
 SERVICE ACES — 8, vs. Jacksonville (10-9) and South Alabama (10-20)
 SOLO BLOCKS — 7, vs. Minnesota (9-3)
 BLOCK ASSISTS — 29, vs. Louisville (10-13)
 DIGS — 65, vs. Tennessee (9-30)
 SET ASSISTS — 50, vs. Tennessee (9-30)

FOUR-GAME TEAM HIGHS

KILLS — 82, vs. California (11-30)
 ATTACKS — 222, vs. California (11-30)
 HITTING PERCENTAGE — .363 (71k/19e/143 at) vs. Tulane (10-7)
 SERVICE ACES — 13, vs. Alabama-Birmingham (10-21)
 SOLO BLOCKS — 9, vs. South Florida (10-20)
 BLOCK ASSISTS — 30, vs. Cincinnati (10-14)
 DIGS — 81, vs. California (11-20)
 SET ASSISTS — 66, vs. Tulane (10-7) and California (11-30)

FIVE-GAME TEAM HIGHS

KILLS — 85, vs. Brigham Young (11-10)
 ATTACKS — 232, vs. Brigham Young (11-10)
 HITTING PERCENTAGE — .254 (84k/31e/208at) vs. Illinois State (9-22)
 SERVICE ACES — 13, vs. Louisiana State (10-27)
 SOLO BLOCKS — 7, vs. Minnesota (9-3)
 BLOCK ASSISTS — 129, vs. South Florida (9-16)
 DIGS — 91, vs. Memphis State (10-25)
 SET ASSISTS — 70, vs. Illinois State (9-22)

INDIVIDUAL SEASON-HIGHS IN THREE-GAME MATCHES

KILLS — 22, Philgence, vs. South Alabama (10-20)
 ATTACKS — 43, Trevino, vs. Purdue (10-15)
 HITTING PERCENTAGE (min. 10 attacks) — .818, (10k/1e/11at) Reece vs. Cincinnati (11-19)
 SERVICE ACES — 4, Zinkil vs. South Alabama (10-20)
 SOLO BLOCKS — 6, Reece, vs. Minnesota (9-3)
 BLOCK ASSISTS — 10, Zinkil vs. Florida (9-16)
 DIGS — 19, Trevino vs. South Alabama (10-20)
 SET ASSISTS — 46, Gaspadarek vs. South Alabama (10-20)

INDIVIDUAL SEASON-HIGHS IN FOUR-GAME MATCHES

KILLS — 25, Philgence, vs. Illinois State (9-24) and California (11-30)
 ATTACKS — 62, Philgence, vs. California (11-30) and Northern Arizona (9-1)
 SERVICE ACES — 9, Bronson vs. Northern Arizona (9-1)
NEW RECORD
 SOLO BLOCKS — 4, Reece vs. California (11-30)
 BLOCK ASSISTS — 8, Reece vs. Cincinnati (10-14)
 DIGS — 23, Trevino vs. Cincinnati (10-14) and Philgence vs. California (11-30)
 SET ASSISTS — 62, Gaspadarek vs. California (11-30)

INDIVIDUAL SEASON-HIGHS IN FIVE-GAME MATCHES

KILLS — 31, Philgence vs. Illinois State (9-22)
 ATTACKS — 68, Philgence vs. Kentucky (9-29) and BYU (11-10)
 HITTING PERCENTAGE (min. 10 att.) — .428 (11k/2e/21at) Walker, vs. Kentucky (9-29)
 SERVICE ACES — 7, Magoulas vs. Kentucky (11-11)
 SOLO BLOCKS — 5, Reece vs. Florida (9-12) and LSU (10-27)
 BLOCK ASSISTS — 10, Reece vs. LSU (10-27)
 DIGS — 27, Trevino vs. Duke (9-3) and Illinois State (9-22)
 SET ASSISTS — 66, Gaspadarek vs. Brigham Young (11-10)

Series Records vs. Opponents



Team	Last Meeting	W-L
Alabama	1981	8-10
ALABAMA-BIRMINGHAM	1989	5-0
Appalachian State	1981	2-0
Arizona	1985	0-3
Arizona State	1984	0-1
Arkansas State	1979	1-1
AUBURN	1980	5-0
BAYLOR	1981	1-0
Berry College	1976	2-1
Brigham Young	1989	1-4
Cal-Berkeley	1989	1-1
Central Florida	1988	20-7
CINCINNATI	1989	14-2
Clemson	1983	4-0
College of Charleston	1977	0-1
Colorado State	1988	0-1
Columbus College	1978	2-0
Duke	1989	3-1
East Tennessee State	1981	2-0
Eastern Kentucky	1988	3-4
Flagler College	1981	4-0
FLORIDA	1989	17-6
FLORIDA A&M	1989	10-0
FLORIDA INTERNATIONAL	1989	6-4
Florida Junior College	1980	2-0
Florida Institute of Technology	1987	1-0
Florida Southern	1982	4-1
GEORGE WASHINGTON	1976	0-1
Georgetown	1989	1-0
GEORGIA	1988	9-5
Georgia State	1978	2-0
Gulf Coast Community College	1979	2-0
Hofstra	1984	1-0
HOUSTON	1988	1-6
Illinois	1986	0-1
Illinois-Chicago	1987	2-1
Illinois State	1989	4-1
Indiana-Evansville	1984	1-0
Indian River Community College	1981	1-0
Iowa	1984	0-1
Iowa State	1979	1-0
JACKSONVILLE	1989	12-0
Kentucky	1989	4-4
Lake City Community College	1980	6-0
Lamar	1988	2-0
Long Beach State	1987	0-1
Louisiana State	1989	9-7
LOUISVILLE	1989	8-4
Maryland	1976	1-0
MEMPHIS STATE	1989	15-1
Miami	1981	11-8
Miami Dade-North CC	1976	1-0
Miami Dade-South CC	1980	3-4
Michigan State	1986	1-1
Middle Tennessee State	1981	1-0
Milligan College	1977	1-0
Minnesota	1989	5-5
Mississippi	1986	3-0
Mississippi State	1982	6-0
Mississippi College for Women	1980	7-5
Montevallo	1980	2-0
Morehead State	1989	4-0

Team	Last Meeting	W-L
Nebraska	1982	0-2
New Mexico	1986	0-1
New Orleans	1984	6-0
Nicholls State	1981	4-0
North Alabama	1976	1-0
North Carolina	1987	9-1
North Carolina-Greensboro	1976	1-0
North Carolina State	1987	3-1
North Florida Junior College	1979	2-0
North Texas State	1978	0-1
Northern Arizona	1989	1-0
Northwestern	1985	1-1
Northwest Louisiana	1977	1-0
Ohio State	1981	0-1
Oklahoma	1979	1-1
Oklahoma State	1980	1-0
Penn State	1988	1-1
Pepperdine	1978	0-1
Pittsburgh	1986	1-1
Portland State	1981	0-1
Purdue	1989	2-2
Rice	1988	2-0
Rhode Island	1983	1-0
Rollins College	1981	1-0
Rutgers	1982	0-2
San Diego State	1983	0-1
Sam Houston State	1981	2-1
South Alabama	1989	10-0
SOUTH CAROLINA	1989	15-7
South Carolina-Spartanburg	1980	1-0
SOUTH FLORIDA	1989	24-1
Southeast Louisiana	1979	1-0
Southern University	1983	1-0
Southern Illinois	1985	1-1
SOUTHERN MISSISSIPPI	1989	12-0
Southwest Missouri State	1982	1-5
SOUTHWEST TEXAS STATE	1988	1-1
Southwestern Louisiana	1977	1-0
St. Louis University	1980	0-2
Stetson University	1983	1-0
Tampa	1988	1-0
Tennessee	1989	8-6
Tennessee-Chattanooga	1983	4-0
Tennessee Tech	1982	1-0
TEXAS	1987	0-4
Texas A&M	1984	1-3
Texas-Arlington	1985	1-3
Texas Tech	1986	4-1
TULANE	1989	8-1
Tuskegee Institute	1976	1-0
UCLA	1979	0-2
Utah State	1981	0-1
Valdosta State	1977	1-0
Virginia	1988	2-0
VIRGINIA TECH	1989	11-0
West Georgia State	1977	2-0
West Virginia	1988	1-0
William & Mary	1988	1-0
Winthrop College	1980	2-0
Xavier	1985	1-0

1990 OPPONENTS IN BOLD CAPS

All-Time Letterwinners

A-B-C-D

Barbara Barnes	1978-79
Shelly Birkholz	1982-85
Joy Blanchard	1978-82
Kim Britt	1984-86
Amy Bronson	1988-89
Julie Brown	1979-83
Cordelia Campbell	1978
Cathy Copeland	1987
Alicia Cross	1979-82
Camy Davies	1979-82
Laura Davis	1973-76

E-F-G-H-I

Carol Forsten	1981-84
Lynne Fullhart	1985
Nancy Gaspardak	1986-89
Pam Griffin	1973-76
Barbara Harris	1974-77
Valene Harris	1985
Colette Housh	1983
Terry Hume	1973-76
Janice Hunt	1977-78
Michele Hurd	1974-77

J-K-L-M-N

Jametta Jackson	1984
Linda Johnson	1978
Deanne Kaleta	1985-88
Shannon Kelly	1987-88
Donna Krai	1982-85
Jamie Kuhn	1979-80
Shannon Lages	1980-83
Maria Magoulas	1986-89
Wendy Markham	1985
Jennifer Marraffino	1987-89
Charlotte Martin	1974-77
Gloria McIntosh	1981
Barbara Mellen	1979-81
Debbie Meyer	1987-89
Stacy Moneymaker	1983
Joan Morris	1983-86
Gina Muensterman	1985-86

O-P-Q-R

Candi Orsini	1974-77
Karyn Palgut	1981-84
Maggie Philgence	1987-89
Rhonda Petty	1980-81
Julie Plattner	1986
Marci Rard	1987
Gabrielle Reece	1987-89
Yolanda Restrepo	1976-80

S-T-U-V

Marie Sanders	1980-83
Lisa Smith	1983-84
Sherry Smith	1984
Margaret Stephens	1977-80
Bianca Stevens	1989
Sally Summer	1980-83
Marybeth Sutcliffe	1987-89
Marianne Tobolski	1985
Julie Todd	1984-87
Nancy Townsend	1977-80
Sonia Trevino	1988-89
Sue Usher	1976-80

W-X-Y-Z

Twanna Walker	1985-89
Lisa Warman	1981-84
Margie Wessel	1977-80
Rebecca White	1988
Mary Williams	1981-83
Velma Wright	1978-79
Jackie Young	1981-84
Vicki Zinkil	1989

Bold indicates players on the 1990 Florida State roster

Florida State in



1983, at Tallahassee

lost to Tennessee; 15-12, 15-12, 1-15, 10-15, 8-15

1985, at Athens, GA

lost to Georgia; 6-15, 1-15, 11-15

1987, at Austin, TX

lost to Texas; 6-15, 11-15, 9-15

1988, at Tallahassee

lost to Colorado State; 3-15, 5-15, 15-9, 7-15

1989, at Tallahassee

lost to California; 15-11, 11-15, 13-15, 13-15

Florida State in



1982, at Tallahassee (Third Place)

defeated Tulane 15-5; 15-12
defeated Memphis State; 15-7, 15-1
lost to Cincinnati; 15-10, 13-15, 5-15
defeated Southern Miss; 15-3, 15-2
defeated Virginia Tech; 15-11, 15-3
lost to Louisville; 13-15, 15-12, 12-15
lost to Louisville; 12-15, 15-11, 16-14, 13-15, 13-15
defeated Memphis State; 15-5, 15-5, 15-7

1983, at Louisville, KY (First Place)

defeated Southern Miss; 15-0, 15-0, 15-4
defeated Cincinnati; 13-15, 15-12, 15-12, 15-9
defeated South Carolina; 13-15, 15-8, 15-9, 10-15, 15-4

1984, at Columbia, SC (Third Place)

defeated Virginia Tech; 15-1, 15-6, 15-8
lost to South Carolina; 11-15, 15-3, 13-15, 15-12

1985, at Hattiesburg, MS (First Place)

defeated Southern Miss; 15-13, 15-13, 15-3
defeated South Carolina; 15-1, 15-3, 13-15, 15-12

1986, at Blacksburg, VA (First Place)

defeated Virginia Tech; 15-7, 16-14, 15-10
defeated South Carolina; 7-15, 15-13, 15-3, 15-7

1987, at Memphis TN (First Place)

defeated South Carolina; 15-9, 15-4, 12-15, 15-8
defeated Cincinnati; 15-4, 15-12, 6-15, 15-11

1988, at Cincinnati, Ohio (First Place)

defeated Southern Miss; 15-10, 15-5, 15-6
defeated South Carolina; 15-8, 15-13, 15-6
defeated Cincinnati; 10-15, 15-10, 15-7, 15-9

1989, at Tallahassee (First Place)

defeated Southern Miss; 15-2, 15-3, 15-7
defeated Louisville; 15-2, 15-7, 15-9
defeated Cincinnati; 15-12, 15-4, 15-7

Individual Single Season Records

KILL ATTEMPTS

1. Joan Morris	1,389	1986
2. Maggie Philgence	1,305	1989
3. Maggie Philgence	1,217	1988
4. Julie Todd	1,135	1986
5. Sally Summer	1,054	1982

KILLS

1. Joan Morris	571	1986
2. Maggie Philgence	571	1989
3. Maggie Philgence	546	1988
4. Julie Todd	513	1986
5. Julie Todd	466	1987

HITTING PERCENTAGE (min. 300 attempts)

1. Margie Wessel	.420	1980
2. Julie Brown	.360	1981
3. Shannon Lages	.360	1980
4. Alicia Cross	.356	1981
5. Julie Todd	.351	1987

KILLS PER GAME

1. Maggie Philgence	4.32	1989
2. Joan Morris	4.26	1986
3. Maggie Philgence	4.16	1988
4. Julie Todd	3.85	1987
5. Julie Todd	3.80	1986

SERVICE ACES

1. Donna Krai	90	1983
2. Karyn Palgut	55	1981
3. Karyn Palgut	54	1982
4. Marie Sanders	53	1983
5. Alicia Cross	52	1982

SOLO BLOCKS

1. Gabrielle Reece	69	1989
2. Julie Brown	62	1981
3. Julie Brown	61	1983
4. Gabrielle Reece	60	1988
5. Julie Todd	50	1987

BLOCK ASSISTS

1. Julie Todd	223	1987
2. Julie Todd	199	1986
3. Gabrielle Reece	143	1989
4. Deanne Kaleta	137	1988
5. Julie Brown	134	1983

TOTAL BLOCKS

1. Cordelia Campbell	286	1979
2. Alicia Cross	270	1979
3. Julie Todd	273	1987
4. Julie Todd	238	1986
5. Gabrielle Reece	212	1989

BLOCKS PER GAME

1. Julie Todd	2.26	1987
2. Julie Todd	1.76	1986
3. Vicki Zinkil	1.68	1989
4. Gabrielle Reece	1.65	1989
3. Gabrielle Reece	1.64	1987

SET ASSISTS

1. Nancy Gaspadarek	1,410	1989
2. Nancy Gaspadarek	1,216	1986
3. Nancy Gaspadarek	1,159	1987
4. Marie Sanders	1,112	1982
5. Nancy Gaspadarek	1,019	1988

DIGS

1. Joan Morris	460	1986
2. Sonia Trevino	403	1989
3. Nancy Gaspadarek	364	1986
4. Karyn Palgut	335	1984
5. Deanne Kaleta	327	1988

Team Records*

*since 1976

TEAM ACHIEVEMENT

BEST OVERALL RECORD: 30-5 (.857), 1989

MOST WINS: 43, 1981

WORST RECORD: 20-13 (.606), 1984

MOST LOSSES: 19, 1979

BEST RECORD IN CONFERENCE PLAY: 10-0 (1983, 1989)

BEST CONFERENCE FINISH: 1st (1983, 1985, 1986, 1987, 1988, 1989)

CONSECUTIVE GAMES WON: 35 (1981)

CONSECUTIVE MATCHES: 21 (1981)

HIGHEST AIAW NATIONAL TOURNAMENT FINISH: 4th (1981)

HIGHEST NCAA RANKING: 15th (1983)

TEAM MATCH RECORDS

BEST ATTACK: 61% vs. Florida A&M (1981)

MOST DIGS: 93 vs. South Florida (1988)

MOST BLOCK ASSISTS: 48 vs. Illinois-Chicago (1987)

MOST SOLO BLOCKS: 12 vs. South Florida (1985, 1989)

MOST SET ASSISTS: 75 vs. Kentucky (1981)

MOST SERVICE ACES: 13 vs. Cincinnati (1988), LSU (1989), Alabama-Birmingham (1989)

Individual Records

SERVE

MOST ACES IN A MATCH: 9, Bronson vs. Northern Arizona (1989)

MOST KILLS IN A MATCH: 35, Morris vs. Sam Houston State (1986)

MOST DIGS IN A MATCH: 32, Morris vs. Cal-Berkeley (1986)

MOST BLOCK ASSISTS IN A MATCH: 17, Todd vs. Tulane (1987)

MOST SOLO BLOCKS IN A MATCH: 8, Kaleta vs. South Florida (1987)

MOST ASSISTS IN A MATCH: 68, Gaspadarek vs. Florida (1987)

MOST CONSECUTIVE GAMES PLAYED: 391, Kaleta (1986-88)

MOST CONSECUTIVE MATCHES PLAYED: 189, Summer (1980-83)

TEAM SINGLE SEASON RECORDS

MOST KILL ATTEMPTS: 4,876 (1988)

MOST KILLS: 1,883 (1988)

BEST ATTACK PERCENTAGE: .330 (1980)

MOST SERVICE ACES: 333 (1983)

MOST SOLO BLOCKS: 159 (1989)

MOST BLOCK ASSISTS: 709 (1987)

MOST DIGS: 2,241 (1986)

Career Records

MATCHES PLAYED

1.	Sally Summer	189	1980-83
2.	Alicia Cross	188	1979-82
3.	Marie Sanders	164	1980-83
4.	Karyn Palgut	153	1981-84
5.	Deanne Kaleta	137	1985-88

KILL ATTEMPTS

1.	Maggie Philgence	3,528	1987-89
2.	Julie Todd	3,470	1984-87
3.	Deanne Kaleta	3,191	1985-88
4.	Joan Morris	3,189	1983-86
5.	Sally Summer	2,790	1980-83
6.	Karyn Palgut	2,737	1981-84

KILLS

1.	Maggie Philgence	1,531	1987-89
2.	Julie Todd	1,515	1984-87
3.	Joan Morris	1,285	1983-86
4.	Karyn Palgut	1,228	1981-84
5.	Deanne Kaleta	1,195	1985-88
6.	Sally Summer	1,059	1980-83

HITTING PERCENTAGE

1.	Maggie Philgence	.296	1987-89
2.	Karyn Palgut	.285	1981-84
3.	Julie Todd	.266	1984-87
4.	Gabrielle Reece	.265	1987-89

SERVICE ACES

1.	Donna Krai	188	1982-85
2.	Karyn Palgut	132	1981-84
3.	Deanne Kaleta	131	1985-88
4.	Julie Todd	119	1984-87
5.	Joan Morris	110	1983-86

SOLO BLOCKS

1.	Gabrielle Reece	172	1987-89
2.	Julie Todd	126	1984-87
3.	Julie Brown	125	1979-83
4.	Deanne Kaleta	116	1985-88
5.	Alicia Cross	86	1979-82

BLOCK ASSISTS

1.	Julie Todd	609	1984-87
2.	Deanne Kaleta	402	1985-88
3.	Gabrielle Reece	386	1987-89
4.	Julie Brown	270	1979-83
5.	Karyn Palgut	254	1981-84

TOTAL BLOCKS

1.	Julie Todd	735	1984-87
2.	Gabrielle Reece	558	1987-89
3.	Deanne Kaleta	518	1985-88
4.	Julie Brown	504	1979-83
5.	Alicia Cross	324	1979-82

SET ASSISTS

1.	Nancy Gaspardarek	4,804	1986-89
2.	Marie Sanders	2,815	1980-83
3.	Donna Krai	2,050	1982-85
4.	Barb Mellen	1,584	1979-81
5.	Kim Britt	750	1983-86

DIGS

1.	Nancy Gaspardarek	1,150	1986-89
2.	Deanne Kaleta	1,038	1985-88
3.	Joan Morris	985	1983-86
4.	Julie Todd	908	1984-87
5.	Maggie Philgence	786	1987-89
6.	Maria Magoulas	777	1986-89
7.	Marybeth Sutcliffe	619	1987-89

Year-By-Year Lady Seminole Results

OPPONENT W/L SCORES

1976 (33-14)

HEAD COACH: Cecile Reynaud

MUW INVITATIONAL

LSU	L	2-15, 15-7, 14-16
Montevallo	W	15-3, 15-9
North Alabama	W	15-8, 15-12
MUW	W	15-0, 15-3
Mississippi	L	13-15-, 15-8, 9-15
Berry College	W	15-11, 6-15, 19-17

UNC-GREENSBORO INVITATIONAL

Eastern Kentucky	W	10-15, 15-5, 15-12
UNC-Greensboro	W	15-9, 14-16, 15-6
George Washington	L	11-15, 15-7, 10-15
Miami-Dade South	L	3-15, 7-15
Maryland	W	15-3, 1-15, 15-13
Illinois-Chicago	L	5-15, 3-15

FSU INVITATIONAL (3rd Place)

Auburn	W	15-13, 15-9
MUW	W	17-5, 15-13
North Carolina	W	11-15, 15-10, 15-13
Flagler	W	15-4, 15-9
Central Florida	W	15-9, 15-9
Alabama	L	10-15, 11-15
MUW	L	15-7, 8-15, 13-15

GEORGIA INVITATIONAL (1st Place)

Auburn	W	10-15, 15-6, 15-4
West Georgia	W	15-6, 15-11
Tenn-Chattanooga	W	15-11, 15-2
Berry College	L	15-1, 6-15, 6-15
South Carolina	W	15-7, 13-15, 15-11
Mississippi St.	W	15-7, 15-10
Berry College	W	18-16, 15-4

WEST GEORGIA INVITATIONAL (2nd Place)

Tuskegee	W	15-1, 15-6
Tennessee	W	6-15, 15-6, 16-14
FIU	L	11-15, 12-15
Tennessee	W	15-5, 15-8
MUW	L	16-18, 11-15
South Florida	W	15-8, 15-5
Tennessee	W	15-6, 15-4
FIU	W	15-8, 15-13
MUW	L	14-16, 7-15

FLAGLER INVITATIONAL (2nd Place)

Lake City CC	W	15-8, 15-8
Central Florida	W	15-4, 15-12
Miami-Dade North	W	15-12, 6-15, 15-2
South Florida	W	15-5, 15-5
Jacksonville	W	15-3, 15-12
Flagler	W	15-8, 15-12
Miami-Dade South	L	15-17, 7-15

STATE TOURNAMENT (2nd Place)

Florida	W	15-0, 15-7
FIU	L	7-15, 9-15
Florida	W	15-3, 9-15, 15-1
FIU	W	13-15, 15-3, 15-13
FIU	L	6-15, 8-15

1977: (25-13)

HEAD COACH: Cecile Reynaud

MUW INVITATIONAL

Nicholls State	W	16-14, 10-15, 15-9
Mississippi	W	7-15, 17-15, 15-8
Columbus College	W	15-2, 15-10
Alabama	L	10-15, 3-15
MUW	L	15-6, 10-15, 11-15
LSU	L	1-15, 11-15

NEW ORLEANS INVITATIONAL (3rd Place)

South Alabama	W	15-8, 15-5
Tulane	W	15-8, 15-13
SW Louisiana	W	15-8, 15-6
Northwestern St.	W	15-1, 8-15, 15-3
Central Florida	L	8-15, 15-13, 10-15
Nicholls State	W	15-5, 15-3

FSU INVITATIONAL (5th Place)

Georgia	W	16-14, 15-10
Central Florida	L	6-15, 4-15
Tenn.-Chattanooga	W	15-10, 15-3
South Carolina	L	11-15, 15-11, 12-15
Miami-Dade South	L	10-15, 2-15

GEORGIA INVITATIONAL

South Carolina	L	9-15, 15-7, 8-15
West Georgia	W	15-10, 15-0
Tenn.-Chattanooga	W	15-13, 15-11
Georgia State	W	15-4, 15-7

Mississippi St.	W	15-8, 15-17, 15-4
College of Charleston	L	12-15, 15-7, 7-15
WEST GEORGIA INVITATIONAL (2nd Place)		
Valdosta State	W	15-2, 15-4
Milligan College	W	15-3, 15-7
Georgia	W	9-15, 15-2, 15-7
Appalachian St.	W	15-11, 15-2
E. Tennessee St.	W	15-9, 15-1
South Carolina	L	15-7, 9-15
STATE TOURNAMENT (1st Place)		
Florida	W	10-15, 15-13, 15-7
South Florida	W	15-11, 10-15, 15-13
South Florida	W	2-15, 15-11, 17-15
REGIONAL TOURNAMENT (4th Place)		
Mississippi St.	W	15-1, 15-10
Florida	W	11-15, 15-10, 15-13
Alabama	L	9-15, 10-15
South Florida	W	15-12, 15-0, 11-15, 16-14
Alabama	L	3-15, 14-16, 15-11, 9-15
MUW	L	10-15, 13-15, 15-5, 15-7, 17-19

1978: (28-14)

HEAD COACH: Cecile Reynaud

MUW INVITATIONAL

Arkansas St.	L	15-5, 17-19, 15-17
Columbus College	W	15-1, 15-0
Memphis State	W	15-11, 15-3
MUW	W	15-2, 15-11
New Orleans	W	15-3, 15-13
Mississippi	L	10-15, 15-8, 3-15, 15-5, 11-15

MIAMI-DADE INVITATIONAL (2nd Place)

Florida Southern	W	16-14, 15-10
South Florida	W	15-10, 15-7
Miami-Dade South	W	11-15, 16-14, 17-15
South Florida	W	12-15, 15-9, 15-9
Miami-Dade South	W	7-15, 15-6, 15-12
Florida Tech	L	14-16, 5-15
FIU	W	15-6, 16-14
Florida Tech	L	9-15, 7-15

FSU INVITATIONAL

New Orleans	W	15-5, 15-3
Florida Southern	W	16-14, 15-6
South Carolina	W	16-14, 15-13
Tennessee	L	12-15, 8-15
Miami	W	15-3, 15-4
South Carolina	L	15-7, 8-15, 10-15

SW MISSOURI ST. INVITATIONAL

Illinois State	W	15-12, 15-12
Texas A&M	W	15-10, 16-14
Cincinnati	W	15-12, 15-11, 15-12
Nebraska	L	12-15, 15-10, 12-15
North Texas St.	L	5-15, 10-15

ALABAMA INVITATIONAL

Alabama	L	7-15, 10-15, 11-15
Mississippi	W	5-15, 15-12, 15-8, 15-11
Cincinnati	W	15-12, 15-11, 15-12
MUW	W	15-6, 11-15, 8-15, 15-10, 15-5

STATE TOURNAMENT (1st Place)

South Florida	W	15-5, 7-15, 15-9
Miami	W	15-5, 13-15, 15-7

REGIONAL TOURNAMENT (1st Place)

Georgia State	W	15-4, 15-4
Mississippi St.	W	15-9, 15-2
Alabama	W	15-3, 15-2
Alabama	W	15-13, 15-13, 15-4
Mississippi	W	15-12, 10-15, 15-11, 13-15, 15-2

NATIONAL AIAW TOURNAMENT

SW Missouri St.	L	15-12, 11-15, 6-15
Arizona	L	11-15, 16-14, 1-15
Texas A&M	L	9-15, 8-15
Pepperdine	L	5-15, 15-12, 3-15
UCLA	L	2-15, 15-12, 7-15

1979: (31-19)

HEAD COACH: Cecile Reynaud

ALABAMA INVITATIONAL (3rd Place)

South Carolina	W	15-10, 3-15, 15-8
MUW	W	15-12, 15-7
Central Florida	L	2-15, 15-7, 8-15
Miami	W	15-10, 16-14
Alabama	L	9-15, 11-15
Oklahoma	W	15-7, 7-15, 16-14

MUW INVITATIONAL (1st Place)

Arkansas St.	W	15-10, 15-8
SE Louisiana	W	15-4, 15-5
Nicholls State	W	15-6, 20-18
MUW	W	15-9, 15-12
Memphis State	W	15-8, 13-15, 15-12, 15-8
Alabama	W	15-7, 15-6, 15-10

CENTRAL FLORIDA INVITATIONAL

Oklahoma	L	9-15, 12-15
Alabama	L	11-15, 15-8, 5-15
Miami-Dade South	L	8-15, 11-15
LSU	W	15-6, 13-15, 15-13
Auburn	W	15-5, 15-7
Central Florida	L	7-15, 6-15

Miami	L	9-15, 15-10, 14-16
N. Florida JC	W	15-2, 15-5, 14-16, 15-12
Lake City CC	W	15-8, 15-5, 15-11

FSU INVITATIONAL

South Florida	W	15-8, 15-7
Auburn	W	15-6, 15-10
North Carolina	W	15-10, 10-15, 15-12
Florida Southern	W	15-8, 15-8
Miami	L	12-15, 15-7, 12-15
North Carolina	W	15-11, 15-12
South Alabama	W	15-6, 16-14
Gulf Coast CC	W	15-1, 15-5

SW MISSOURI ST. INVITATIONAL

SW Missouri St.	L	2-15, 3-15
Houston	L	5-15, 13-15
Iowa State	W	15-1, 15-6
Minnesota	L	15-9, 12-15, 7-15
Cincinnati	L	11-15, 9-15
Gulf Coast CC	W	15-2, 15-2
N. Florida JC	W	15-8, 15-2, 15-1
Lake City JC	W	15-11, 15-0, 18-16

STATE TOURNAMENT (2nd Place)

Miami	L	10-15, 14-16, 7-15
-------	---	--------------------

REGIONAL TOURNAMENT (1st Place)

Georgia	W	6-15, 15-7, 15-6
Alabama	L	13-15, 15-13, 12-15
Mississippi St.	W	15-6, 15-11
Alabama	W	15-13, 15-6
Miami	L	9-15, 18-16, 8-15
Alabama	W	14-16, 15-11, 15-10
Miami	W	15-9, 4-15, 15-9
Miami	W	8-15, 15-6, 15-12

NATIONAL TOURNAMENT

Brigham Young	L	16-14, 7-15, 7-15
Houston	L	9-15, 8-15
UCLA	L	9-15, 5-15
Purdue	L	14-16, 14-16

1980: 43-14

HEAD COACH: Cecile Reynaud

Tennessee	L	15-4, 7-15, 10-15, 8-15
-----------	---	-------------------------

ALABAMA INVITATIONAL

Central Florida	L	8-15, 8-15
Texas Tech	W	15-6, 10-15, 15-10
Alabama-Birm.	W	15-9, 15-4
Memphis State	L	13-15, 8-15

METRO CONFERENCE TOURNAMENT (2nd Place)

Louisville	W	15-7, 15-9
Virginia Tech	W	13-15, 15-4, 15-2
Memphis State	W	15-8, 15-9
St. Louis	L	17-15, 12-15, 11-15
Tulane	W	15-11, 16-14
Cincinnati	W	15-6, 16-14
Memphis State	W	10-15, 15-12, 15-10
St. Louis	L	12-15, 15-7, 6-15
Flagler	W	15-1, 15-2
Jacksonville	W	15-4, 15-9
Florida JC	W	15-1, 15-1

CENTRAL FLORIDA INVITATIONAL (4th Place)

FIU	L	10-15, 9-15
Miami	W	15-10, 15-7
Central Florida	W	15-11, 15-10

South Carolina-Spartanburg	W	15-2, 15-3
LSU	W	15-7, 15-4
Miami	L	10-15, 13-15
LSU	W	15-13, 15-5
Alabama	L	10-15, 7-15
South Alabama	W	15-5, 15-1
Lake City CC	W	15-7, 15-6

FSU INVITATIONAL

MUW	W	15-10, 15-9
South Florida	W	15-0, 15-2
Oklahoma State	W	15-6, 15-7
Jacksonville	W	15-0, 15-5
Miami	W	15-13, 17-15
Tennessee	L	15-8, 3-15, 11-15
South Alabama	W	15-12, 15-12, 15-9

JACKSONVILLE INVITATIONAL (1st Place)

Lake City CC	W	15-5, 15-9
Central Florida	W	16-14, 15-11
Montevallo	W	15-0, 15-4
Winthrop College	W	15-6, 15-11
Winthrop College	W	16-14, 15-2
Central Florida	W	15-0, 15-5
Miami	W	17-15, 10-15, 15-7

MIAMI INVITATIONAL (3rd Place)

Florida Southern	W	15-8, 16-14
FIU	W	9-15, 16-14, 15-3
Central Florida	W	15-1, 15-3
Miami	L	10-15, 15-13, 9-15
Miami-Dade South	W	15-10, 15-12
Miami	L	8-15, 8-15
Jacksonville	W	15-6, 15-4, 15-5
Lake City CC	W	15-5, 15-11, 15-11
Florida JC	W	15-8, 15-1
Florida A&M	W	15-1, 16-14

STATE TOURNAMENT (1st Place)

Miami	W	15-10, 9-15, 15-8, 16-14
AIAW REGIONAL TOURNAMENT (3rd Place)		
South Alabama	W	15-5, 15-5
Auburn	W	15-1, 15-2
Mississippi	L	15-1, 9-15, 14-16
Mississippi	W	15-8, 15-6
Alabama	L	14-16, 15-11, 11-15
Miami	L	13-15, 4-15

1981: 43-8**HEAD COACH: Cecile Reynaud**

Central Florida	W	17-15, 15-13
Ohio State	L	12-15, 9-15

ALABAMA INVITATIONAL (1st Place)

Georgia	W	14-16, 15-8, 15-11
Baylor	W	15-4, 15-1
Minnesota	W	15-12, 7-15, 15-11
Alabama	W	15-9, 15-7
Miami	W	15-10, 15-2
Texas Tech	W	8-15, 15-2, 15-8
Minnesota	W	15-8, 15-12
Georgia	W	16-14, 15-9, 15-3

SW MISSOURI ST. INVITATIONAL

SW Missouri St.	L	4-15, 13-15
Northwestern	L	7-15, 8-15
Houston	W	15-5, 15-11
Minnesota	L	12-15, 7-15
Purdue	W	15-7, 16-14

FSU INVITATIONAL (1st Place)

Jacksonville	W	15-1, 15-5
South Carolina	W	15-8, 15-4
Alabama-Birm.	W	15-6, 15-11
Alabama	W	15-7, 15-4
North Carolina	W	15-2, 15-11
Alabama	W	15-10, 15-10
Clemson	W	15-10, 15-5
Central Florida	W	15-5, 15-2, 15-4

TENNESSEE INVITATIONAL (1st Place)

Middle Tenn. St.	W	15-7, 15-3, 15-8
Rollins College	W	15-9, 15-0, 15-4
E. Tennessee St.	W	15-2, 15-6, 15-11
Memphis State	W	15-13, 15-13, 15-4
Appalachian St.	W	15-1, 15-8, 15-8
Tennessee	W	15-9, 15-11, 10-15, 15-12
Eastern Kentucky	W	15-3, 3-15, 15-4, 15-10
Kentucky	W	15-8, 4-15, 15-13, 12-15, 16-14

LSU INVITATIONAL (3rd Place)

Nicholls State	W	15-3, 15-3
Tennessee	W	15-10, 15-3
Sam Houston	W	15-13, 15-10
New Orleans	W	6-15, 15-4, 15-7
LSU	L	15-8, 9-15, 7-15
Sam Houston	W	15-9, 15-9
Indian River CC	W	15-5, 15-8, 16-14
Flagler	W	15-4, 15-10
Florida A&M	W	15-1, 15-2

FAIAW STATE CHAMPIONSHIP (1st Place)

Central Florida	W	15-7, 15-3, 16-14
-----------------	---	-------------------

AIAW REGION III TOURNAMENT (1st Place)

Mississippi	W	15-3, 15-8
Miami	W	15-8, 15-12
Central Florida	W	15-12, 15-9
Georgia	W	15-1, 15-5
AIAW NATIONAL CHAMPIONSHIP (4th Place)		
North Carolina	W	15-5, 15-10, 15-1
Portland State	L	15-7, 9-15, 10-15, 18-20
Minnesota	W	15-6, 15-13, 15-11
Texas	L	15-12, 3-15, 15-5, 11-15, 15-12
Texas-Arlington	W	15-11, 18-20, 15-11
Utah State	L	9-15, 15-13, 10-15

1982: (27-17)**HEAD COACH: Cecile Reynaud****LSU INVITATIONAL (1st Place)**

Tulane	W	15-2, 15-10, 15-13
LSU	W	15-8, 15-8, 15-8
South Alabama	W	15-4, 11-15, 15-11, 15-8
New Orleans	W	15-0, 15-4, 15-0
Central Florida	W	15-9, 15-3, 15-10

SW MISSOURI ST. INVITATIONAL

Illinois State	W	15-13, 15-4, 13-15, 15-8
Texas Tech	W	15-7, 15-2, 15-4
SW Missouri St.	W	15-8, 15-8, 7-15, 15-9
Nebraska	L	9-15, 5-15, 15-3, 15-12, 7-15
Texas-Arlington	L	7-15, 15-8, 15-2, 7-15, 11-15
Morehead St.	W	15-9, 15-1, 8-15, 15-10

FSU INVITATIONAL (2nd Place)

Mississippi St.	W	15-4, 15-6
Illinois	W	15-4, 15-6
Jacksonville	W	15-7, 15-12
Eastern Kentucky	L	15-17, 1-15
South Florida	W	15-2, 15-7
North Carolina	W	15-9, 15-6

Minnesota	W	15-11, 8-15, 15-13
Eastern Kentucky	L	15-2, 10-15, 3-15
Rutgers	L	13-15, 9-15
Central Florida	W	15-10, 15-7
Rutgers	L	9-15, 13-15
Florida Southern	L	12-15, 15-13, 12-15
Florida A&M	W	15-4, 15-10, 15-6
Texas	L	15-8, 2-15, 15-17, 15-4, 12-15

TEXAS A&M CLASSIC

SW Missouri St.	L	8-15, 15-8, 14-16, 12-15
Texas A&M	L	5-15, 16-14, 6-15, 12-15
LSU	W	15-10, 13-15, 15-4, 15-3
Kentucky	L	8-15, 15-10, 14-16, 15-3, 11-15
SW Missouri St.	L	15-4, 7-15, 15-5, 5-15, 13-15

MOREHEAD STATE INVITATIONAL (1st Place)

Morehead State	W	15-10, 15-7
Memphis State	W	15-7, 15-10
Eastern Kentucky	L	8-15, 10-15
Tennessee Tech	W	15-10, 15-10
Morehead State	W	15-12, 13-15, 10-15, 15-6, 15-8
Kentucky	L	15-4, 7-15, 9-15, 15-12, 3-15

METRO CONFERENCE CHAMPIONSHIP (3rd Place)

Tulane	W	15-5, 15-12
Memphis State	W	15-7, 15-1
Cincinnati	L	15-10, 13-15, 5-15
Southern Miss.	W	15-3, 15-2
Virginia Tech	W	15-11, 15-3
Louisville	L	13-15, 15-12, 12-15
Louisville	L	12-15, 15-11, 16-14, 13-15, 13-15
Memphis State	W	15-5, 15-5, 15-7

1983: (31-6)**HEAD COACH: Cecile Reynaud****LSU INVITATIONAL (1st Place)**

Clemson	W	15-7, 15-0, 15-4
Rice	W	15-13, 15-9, 15-7
New Orleans	W	15-9, 15-5, 15-4
Southern	W	15-8, 15-4, 15-2
LSU	W	13-15, 15-11, 8-15, 15-10, 15-8

PITT INVITATIONAL (3rd Place)

Pittsburgh	L	13-15, 5-15, 15-11, 9-15
Penn State	W	15-12, 15-7, 13-15, 15-6
Louisville	L	10-15, 13-15, 15-12, 6-15
Louisville	W	15-1, 15-10, 15-3
Virginia Tech	W	14-16, 15-4, 15-9, 15-5
Cincinnati	W	12-15, 15-11, 15-12, 15-12
South Florida	W	15-5, 15-9, 15-5

FSU INVITATIONAL (1st Place)

Tenn.-Chattanooga	W	15-3, 15-3, 15-9
South Carolina	W	15-12, 15-8, 15-4
Clemson	W	15-8, 15-7, 15-4
South Florida	W	15-6, 15-3, 15-10
North Carolina	W	15-7, 15-5, 15-12
Memphis State	W	15-1, 15-8, 8-15, 15-11
Southern Miss.	W	15-2, 15-1, 15-4
South Carolina	W	13-15, 15-4, 9-15, 15-8, 16-14
Tulane	W	15-13, 15-5, 15-3
Florida A&M	W	15-2, 15-6, 15-8
Stetson	W	15-3, 15-2, 15-7

LONGHORN INVITATIONAL (3rd Place)

Texas	L	6-15, 13-15, 3-15
LSU	W	15-6, 15-4, 15-10
San Diego State	L	11-15, 7-15, 11-15
Houston	L	15-11, 8-15, 8-15, 8-15, 14-16
Clemson	W	15-17, 15-11, 15-7, 15-9

NORTH CAROLINA INVITATIONAL (1st Place)

Duke	W	15-9, 11-15, 15-8, 15-8
Georgia	W	15-5, 15-7, 15-12
North Carolina	W	15-13, 15-12, 15-10
North Carolina St.	W	15-6, 15-3, 15-7
Rhode Island	W	15-12, 10-15, 15-3, 12-15, 15-10

METRO CONFERENCE TOURNAMENT (1st Place)

Southern Miss.	W	15-0, 15-0, 15-4
Cincinnati	W	13-15, 15-12, 15-12, 15-9
South Carolina	W	13-15, 15-8, 15-9, 10-15, 15-4

NCAA PLAYOFF 1st Round

Tennessee	L	15-12, 15-12, 1-15, 10-15, 8-15
-----------	---	---------------------------------

1984: (20-13)**HEAD COACH: Cecile Reynaud**

Minnesota	W	8-15, 15-10, 15-13, 15-9
Lamar	W	15-11, 15-6, 15-11
Illinois State	L	1-15, 6-15, 4-15
Texas A&M	L	4-15, 1-15, 16-14, 11-15
Southern Illinois	L	13-15, 15-12, 14-16, 15-17
LSU	W	11-15, 12-15, 15-8, 15-13, 15-8
Houston	L	15-12, 8-15, 7-15, 11-15
Central Florida	W	15-13, 15-2, 15-4
Tulane	W	15-9, 15-2, 15-10
New Orleans	W	8-15, 15-3, 15-10, 15-2
Southern Miss.	W	15-8, 15-3, 15-8
Florida	W	15-11, 15-9, 15-11
Tennessee	L	8-15, 7-15, 9-15
Memphis State	W	15-2, 16-14, 15-7
Florida A&M	W	15-1, 15-2, 15-7

South Florida	W	15-11, 16-14, 15-7
Virginia Tech	W	15-10, 15-11, 15-10
South Carolina	W	7-15, 15-6, 15-10, 13-15, 16-14
Central Florida	W	15-3, 15-9, 15-8
North Carolina St.	W	15-5, 15-9, 15-11
Louisville	L	6-15, 8-15, 11-15
Cincinnati	W	15-7, 13-15, 15-5, 15-11
Eastern Kentucky	L	14-16, 7-15, 12-15
Hofstra	W	9-15, 15-11, 15-13, 9-15, 15-12
Georgia	L	10-15, 15-13, 13-15, 15-5, 13-15

METRO CONFERENCE TOURNAMENT

Virginia Tech	W	15-1, 15-6, 15-8
South Carolina	L	11-15, 11-15, 11-15
Evansville	W	15-8, 15-4, 15-4
LSU	L	11-15, 15-12, 9-15, 13-15
Brigham Young	L	14-16, 0-15, 2-15
Arizona State	L	10-15, 7-15, 4-15
Iowa	L	3-15, 2-15, 12-15

1985: (22-10)

HEAD COACH: Cecile Reynaud

Georgia	L	4-15, 10-15, 6-15
Florida	L	15-1, 15-4, 6-15, 1-15, 15-17
Florida	W	15-8, 12-15, 15-7, 4-15, 17-15
Central Florida	W	15-10, 15-5, 15-8
South Florida	W	17-15, 8-15, 15-9, 15-3
Florida	W	4-15, 15-7, 9-15, 15-6, 15-7
Memphis State	W	15-5, 15-13, 12-15, 15-2
Xavier	W	15-3, 15-7, 15-10
Southern Illinois	W	15-6, 3-15, 5-15, 15-12, 15-13
Florida A&M	W	15-9, 15-4, 15-2
South Florida	W	15-9, 15-4, 15-2
South Carolina	L	9-15, 15-6, 7-15, 15-3, 13-15
Virginia Tech	W	15-6, 15-13, 15-6
Mississippi	W	7-15, 15-10, 13-15, 15-1, 15-4
South Alabama	W	15-12, 15-0, 15-7
Arizona	L	7-15, 4-15, 7-15
Tennessee	W	8-15, 15-11, 15-11, 16-14
Central Florida	W	15-10, 15-9, 15-3
Kentucky	L	14-16, 18-16, 17-15, 13-15, 7-15
Southern Miss.	W	15-6, 15-7, 15-8
Tulane	W	15-8, 13-15, 15-10, 15-9
Texas-Arlington	L	4-15, 14-16, 2-15
Louisville	W	16-14, 15-6, 15-5
Cincinnati	W	15-3, 15-9, 15-7
Northwestern	W	9-15, 16-14, 8-15, 15-9, 15-11
LSU	L	13-15, 16-14, 15-9, 7-15, 8-15
Florida	W	15-8, 15-8, 15-7

METRO CONFERENCE TOURNAMENT (1st Place)

Southern Miss.	W	15-13, 15-13, 15-3
South Carolina	W	15-1, 15-3, 13-15, 15-12
Brigham Young	L	2-15, 6-15, 5-15
Georgia	L	9-15, 16-14, 7-15, 11-15

NCAA TOURNAMENT (1st Round)

Georgia	L	6-15, 1-15, 11-15
---------	---	-------------------

1986: (25-11)

HEAD COACH: Cecile Reynaud

Florida	W	15-11, 9-15, 15-7, 13-15, 15-10
Michigan State	W	15-10, 11-15, 15-13, 15-8
Illinois	L	11-15, 10-15, 0-15
Central Florida	W	15-3, 15-8, 15-2
Michigan State	L	13-15, 13-15, 4-15
Georgia	L	12-15, 15-13, 5-15, 4-15
South Florida	W	8-15, 15-11, 9-15, 15-4, 15-3
Florida	W	9-15, 15-1, 15-6, 15-8
Central Florida	W	15-9, 15-8, 15-8
New Mexico	L	2-15, 13-15, 13-15
LSU	L	8-15, 0-15, 6-15
Sam Houston St.	L	15-13, 6-15, 14-16, 15-9, 14-16
Mississippi	W	15-13, 15-11, 15-7
Southern Miss.	W	15-1, 15-2, 15-5
South Alabama	W	15-4, 15-5, 15-7
South Florida	W	13-15, 15-5, 15-12, 15-13
South Carolina	W	6-15, 15-8, 15-8, 15-8
Virginia Tech	W	15-7, 15-3, 15-11
Florida A&M	W	15-2, 15-6, 15-4
Memphis State	W	15-10, 15-8, 13-15, 10-15, 15-4
North Carolina St.	W	15-10, 15-3, 15-9
Tennessee	L	10-15, 15-7, 15-4, 13-15, 10-15
Jacksonville	W	15-12, 15-4, 11-15, 6-15, 15-7
Purdue	L	9-15, 10-15, 13-15
Tennessee	W	13-15, 15-9, 16-14, 15-6
Pittsburgh	W	15-12, 17-15, 11-15, 5-15, 15-13
Cincinnati	W	15-8, 15-8, 15-3
Louisville	W	15-11, 15-12, 17-15
North Carolina	W	9-15, 7-15, 16-14, 15-8, 15-6
Texas Tech	L	10-15, 12-15, 12-15
Duke	L	10-15, 14-16, 12-15
Florida	W	8-15, 15-5, 15-1, 15-9

METRO CONFERENCE TOURNAMENT (1st Place)

Virginia Tech	W	15-7, 16-14, 15-10
South Carolina	W	7-15, 15-13, 15-3, 15-7

Brigham Young	L	9-15, 7-15, 15-9, 5-15
Cal-Berkeley	W	15-12, 15-9, 11-15, 4-15, 15-9

1987: (22-11)

HEAD COACH: Cecile Reynaud

S. Alabama	W	15-5, 15-7, 15-1
Minnesota	L	12-15, 6-15, 14-16
Alabama-Birmingham	W	15-5, 15-4, 15-4
South Florida	W	15-2, 16-14, 15-3
Georgia	W	16-14, 15-8, 15-11

FLORIDA EIGHT TOURNAMENT

Jacksonville	W	15-5, 15-3, 15-11
Florida	L	3-15, 15-8, 15-6, 10-15, 8-15
Florida Tech	W	15-4, 15-0, 15-2
South Carolina	W	15-9, 15-12, 13-15, 11-15, 15-4
Virginia Tech	W	15-5, 15-9, 15-8
Florida A&M	W	15-2, 15-12, 15-6
Florida	W	15-3, 10-15, 15-9, 15-13
Southern Miss	W	15-7, 15-0, 15-5
Jacksonville	W	15-12, 15-3, 15-10
Tulane	L	15-1, 15-12, 11-15, 16-18, 13-15
South Florida	W	15-6, 15-4, 15-10
Virginia	W	15-10, 15-6, 15-12
Southwest Texas St.	L	15-6, 12-15, 7-15, 11-15
Louisville	W	15-7, 15-12, 15-10
Cincinnati	W	15-12, 15-10, 7-15, 7-15, 15-8
Illinois-Chicago	W	15-10, 15-4, 15-5
Memphis State	W	15-7, 15-2, 15-9
Kentucky	L	13-15, 7-15, 4-15
Central Florida	W	15-4, 15-13, 15-4
Florida	L	15-8, 12-15, 11-15, 17-15, 9-15
Duke	W	15-12, 15-6, 11-15, 15-5
North Carolina State	L	9-15, 15-11, 12-15, 15-3, 6-15
North Carolina	L	7-15, 9-15, 15-13, 3-15

METRO CONFERENCE TOURNAMENT

South Carolina	W	15-9, 15-4, 12-15, 15-8
Cincinnati	W	15-4, 15-12, 6-15, 15-11
Houston	L	15-7, 15-3, 11-15, 8-15, 11-15
Long Beach State	L	10-15, 17-15, 15-2, 9-15, 11-15

NCAA TOURNAMENT

Texas	L	6-15, 11-15, 9-15
-------	---	-------------------

1988: (28-8)

HEAD COACH: Cecile Reynaud

Alabama-Birmingham	W	15-2, 15-5, 15-1
Jacksonville	W	15-10, 15-11, 15-12
Texas-Arlington	L	4-15, 7-15, 11-15
Penn State	L	15-13, 13-15, 8-15, 50-15

FLORIDA EIGHT CLASSIC (2nd Place)

Florida International	W	15-0, 15-1, 15-1
South Florida	W	15-13, 15-5, 15-8
Florida	L	16-14, 11-15, 13-15, 14-15

Florida A&M	W	15-6, 15-6, 15-7
Georgia	W	15-8, 15-11, 12-15, 15-9
Florida	L	10-15, 7-15, 11-15
South Carolina	L	10-15, 13-15, 15-17
Virginia	W	17-15, 15-11, 15-8
Virginia Tech	W	15-6, 15-6, 15-7
Houston	L	15-1, 5-15, 15-3, 3-15, 4-15
Lamar	W	15-7, 10-15, 15-1, 14-4
Rice	W	12-15, 11-15, 15-6, 15-9, 15-2
Memphis State	W	13-15, 15-1, 9-15, 15-5, 15-13
Central Florida	W	15-8, 15-0, 15-1
Jacksonville	W	15-4, 15-8, 15-7
Tampa	W	15-13, 15-3, 15-8
South Florida	W	15-10, 12-15, 14-16, 15-13, 15-12
Florida	W	5-15, 15-3, 15-11, 15-10
Cincinnati	W	12-15, 15-13, 13-15, 15-13, 15-4
Louisville	W	15-7, 15-6, 15-5
William & Mary	W	15-3, 11-15, 15-10, 12-15, 15-10
South Florida	W	9-15, 15-5, 15-5, 12-15, 15-7
West Virginia	W	15-12, 15-8, 11-15, 14-16, 15-4
Southern Miss	W	15-8, 15-6, 15-5
LSU	L	10-15, 9-15, 22-20, 10-15

KENTUCKY WILDCAT CLASSIC (1st Place)

Eastern Kentucky	W	15-9, 15-13, 15-4
Kentucky	W	15-10, 16-14, 13-15, 15-12

Southwest Texas State	W	10-15, 18-16, 15-9, 13-15, 15-1
-----------------------	---	---------------------------------

METRO CONFERENCE TOURNAMENT (1st Place)

Southern Miss	W	15-10, 15-5, 15-6
South Carolina	W	15-8, 15-13, 15-6
Cincinnati	W	10-15, 15-10, 15-7, 15-9

NCAA DIVISION I TOURNAMENT

Colorado State	L	3-15, 5-15, 15-9, 7-15
----------------	---	------------------------

'90 OPPONENT DIRECTORY

OPPONENT, MATCH DATE AND SITE	HEAD COACH AND CAREER RECORD	SID FOR VOLLEYBALL AND PHONE	1989 RECORD CONFERENCE	ALL-TIME RECORD VS. FSU
AT UNIVERSITY OF GEORGIA TOURNAMENT, ATHENS, GA				
Ala.-Birmingham 8/31 at Georgia	Brenda Williams 224-201/10 yrs	Reid Adair (205) 934-7253	25-19 Sun Belt, 7-3	5-0, FSU leads
Butler 9/1 at Georgia	Jona Braden 137-102/7 yrs	Jim McGrath (317) 283-9375	20-15 MCC, 6-0	First Meeting
Georgia 9/1 at Georgia 10/29 @ Tallahassee	Jim Iams 71-29/3 yrs.	Steve Rom (404) 542-1621	30-4 SEC, 7-1	9-5, FSU leads
Eastern Washington 9/2 at Georgia	Pamela Parks 151-134/9 yrs	Kory Boatman (509) 359-6334	25-7 Big Sky, 14-3	First Meeting
Southern Mississippi 9/10 @ Tallahassee	Helen Grant 115-249/10 yrs	Shirley Jones-Hill (601) 266-4503	20-26 Metro, 0-7	12-0, FSU leads
Georgia Southern 9/16 @ Tallahassee	Dr. J.B. Claiborne 12-43/2 yrs	Jim Stephan (912) 681-0352	8-25 NSWAC, 2-8	First Meeting
AT COLORADO CLASSIC, BOULDER, CO				
Colorado 9/21 at Boulder	Mike McLean 22-11/1 yr	Becky Yahn (303) 492-5626	22-11 Big Eight, 10-2	First Meeting
Wyoming 9/22 at Boulder	Mike English 204-125/10 yrs	Bill Lamberty (307) 766-2256	24-7 High Country, 11-1	First Meeting
Loyola Marymount 9/22 at Boulder	Steve Stratos First Year	Andy Marafino (213) 338-7638	8-19 West Coast, 7-7	First Meeting
Southwest Texas St. 9/28 @ San Marcos	Karen Chisum 311-175-3/10 yrs	TBA (512) 245-2966	12-24 Southland, 5-2	1-1, Series Tied
Texas 9/29 @ Austin	Mick Haley 588-141-1/17 yrs	Traci Nalodka (512) 471-7693	27-10 Southwest, 10-0	0-4, FSU trails
Tulane 10/1 @ Tallahassee	Sonya Hanson 15-18/1 yr	Kendra Koblenzer (504) 865-5501	15-18 Metro, 2-5	8-1, FSU leads
Virginia Tech 10/5 @ Tallahassee	John Pierce 262-239-1/13 yrs	Douglas Barton (703) 231-6726	24-15 Metro, 1-7	11-0, FSU leads
South Carolina 10/6 @ Tallahassee	Bonnie Kenny 124-78/6 yrs	Kyle Heise (803) 777-5204	15-15 Metro, 3-4	15-7, FSU leads
South Florida 10/7 @ Tallahassee	Debbie Richardson 162-93/6 yrs	Jack Heilig (813) 975-2125	22-19 Sun Belt, 9-1	24-1, FSU leads
Florida 10/9 @ Gainesville 10/30 @ Tallahassee	Marilyn McReavy 514-178-6/17 yrs	Amy Early (904) 375-4683 Ext. 6102	17-12 SEC, 3-5	17-6, FSU leads
Memphis State 10/13 @ Memphis	Mike Lingenfelter 68-38/3 yrs	Sherilyn Fiveash (901) 678-2337	26-15 Metro, 5-2	15-1, FSU leads
Florida A&M 10/16 @ Tully Gym	Pamela Riley 12-23/1 yr	Alvin Hollins (904) 599-3200	12-23 MEAC, 6-3; NSWAC, 3-12	10-0, FSU leads
Baylor 10/19 @ Tallahassee	Tom Sonnichsen 28-64/3 yrs	Mark Fitzhugh (817) 754-4648	10-22 Southwest, 0-9	1-0, FSU leads
Florida International 10/20 @ Tallahassee	John Trojaniak 198-188/11	TBA (305) 348-2756	18-11 NSWAC, 4-2	6-4, FSU leads
Auburn 10/21 @ Tallahassee	Pat Ghastin 61-49/3 yrs	Jason Peevey (205) 844-9701	21-13 SEC, 2-5	5-0, FSU leads
Jacksonville 10/23 @ Tallahassee	Mike Lopriore 103-84/5 yrs	TBA (904) 744-3950 Ext. 3402	17-11 Sunbelt, 2-5	12-0, FSU leads
Cincinnati 11/2 @ Cincinnati	Darrell Morken 49-22/2 yrs	TBA (513) 556-5191	22-15 Metro, 5-2	14-2, FSU leads
Louisville 11/3 @ Louisville	Don Hardin 57-37/2 yrs	Nancy Smith (502) 588-6581	21-12 Metro, 5-2	8-4, FSU leads
FLORIDA STATE CLASSIC, TALLAHASSEE, FL				
Fresno State 11/9 @ Tallahassee	Leilani Overstreet 231-250-12/19 yrs	Mike Sweeney (209) 278-2509	11-19 Big West, 3-15	First Meeting
George Washington 11/10 @ Tallahassee	Susan Homan 106-58-3/3 yrs	Brad Bower (202) 994-6654	20-20 Atlantic 10, 6-2	0-1, FSU trails
Houston 11/11 @ Tallahassee	Bill Walton 293-102	Richard Kilwein (713) 749-4382	25-10 Southwest, 7-3	1-6, FSU trails

This is FSU

At the dawn of a new decade, Florida State University is trailblazing toward a new century — exploring science through supercomputing, pioneering in Florida's growing film industry and scouting new avenues of cultural exchange in a world opening the paths to freedom.

Among the elite of supercomputing since obtaining its first high-speed computer in 1985, FSU took yet another step in ultrafast computing in 1990 with the acquisition of two new supercomputers, the Thinking Machine Corp. Connection Machine and the Cray Y-MP4/432. Both computers can be accessed from hundreds of locations in the United States and Europe.

For many years FSU has extended its reach far beyond Florida through international study programs in England, Italy, Switzerland, Yugoslavia, France, Panama, Costa Rica and the Caribbean. In 1990, the University embarked on a program requiring all of its students to take multicultural courses to expand their knowledge of the world and its variety of people and cultures.

Keeping pace with professional movie studios that have opened recently in Florida, Florida State is now the professional training ground for one of Florida's fastest growing industries, film production. FSU admitted its first film students to the new School of Motion Picture, Television and Recording Arts in fall 1989.

These far-reaching programs are but a few of the 276 graduate and undergraduate degree programs offered through Florida State's eight colleges — Arts and Sciences, Business, Communication, Education, Engineering, Human Sciences, Law, and Social Sciences and eight schools — Criminology, Library and Information Studies, Music, Nursing, Social Work, Theatre, Visual Arts and Dance, and Motion Picture, Television and Recording Arts.

Florida State is a public, coeducational university and a senior member of the State University System, founded as an institution of higher learning in 1851 by legislative act. It began operating in Tallahassee with its first students in 1857.

The main campus is spread over 347 acres in Tallahassee; the University owns a total of 1,167 acres in Leon, Bay and Franklin counties. Within the state, FSU spreads west to its 20-acre campus in Panama City and south to its marine laboratory on the Gulf

of Mexico and its film and theater professional-training programs in Sarasota. In 1990, through a generous gift to the Foundation, the University acquired the Appleton Art Museum in Ocala, which will become a study center for the visual arts.

With 1,549 members, the FSU faculty currently includes four members of both the National Academy of Sciences and the American Academy of Arts and Sciences, and has included four Nobel laureates. It is backed by 2,786 administrative, professional and support staff.

Library holdings at Florida State include 1.76 million book titles, 18,650 serials and 3.25 million microforms. The main library facility, the Robert M. Strozier Library, is linked via a computerized information system to other state university and national research libraries. The Paul A.M. Dirac Science Center Library places scientific resources close by the University's main science research complex.

Recent growth during Dr. Bernard F. Sliger's 13-year presidency at FSU includes the student union expansion, the building for the joint Florida A&M University/Florida State University College of Engineering, the Dirac Library, the Village Green project at the College of Law and the FSU Panama City Campus. Currently under construction adjacent to Tully Gym is a \$12 million state-of-the-art student recreation center, which will include a multipurpose gymnasium and indoor pool. And Florida State is managing its growth through the planned University Center, an office-and-classroom complex to be built adjacent to Doak Campbell Stadium. The building is

expected to meet many of FSU's administrative and classroom needs and provide a centralized location for many student services.

Florida State remains a growing institution — from its roots as the Seminary West of the Suwannee, through the early 20th century as the academically respected Florida State College for Women and its coeducational status as a university in 1947, to its modern development as an acclaimed research institution, a top-ranked competitor in intercollegiate athletics and as a standard-setter in the basic sciences and the performing arts. In all areas of teaching, research and service, Florida State University continues to be a pathfinder into the 21st century.



Westcott Hall and its fountain, at the main gate of Florida State University, are landmarks in Tallahassee.

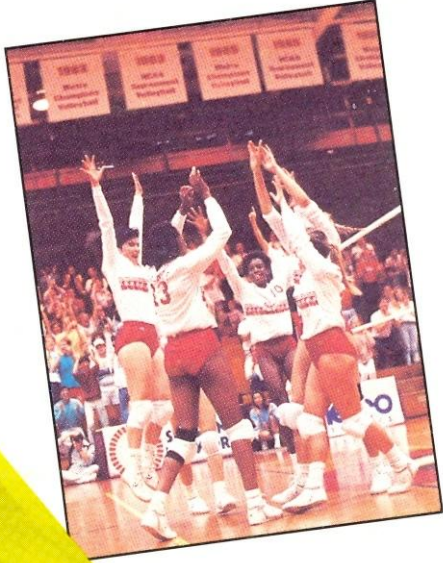

F L O R I D A

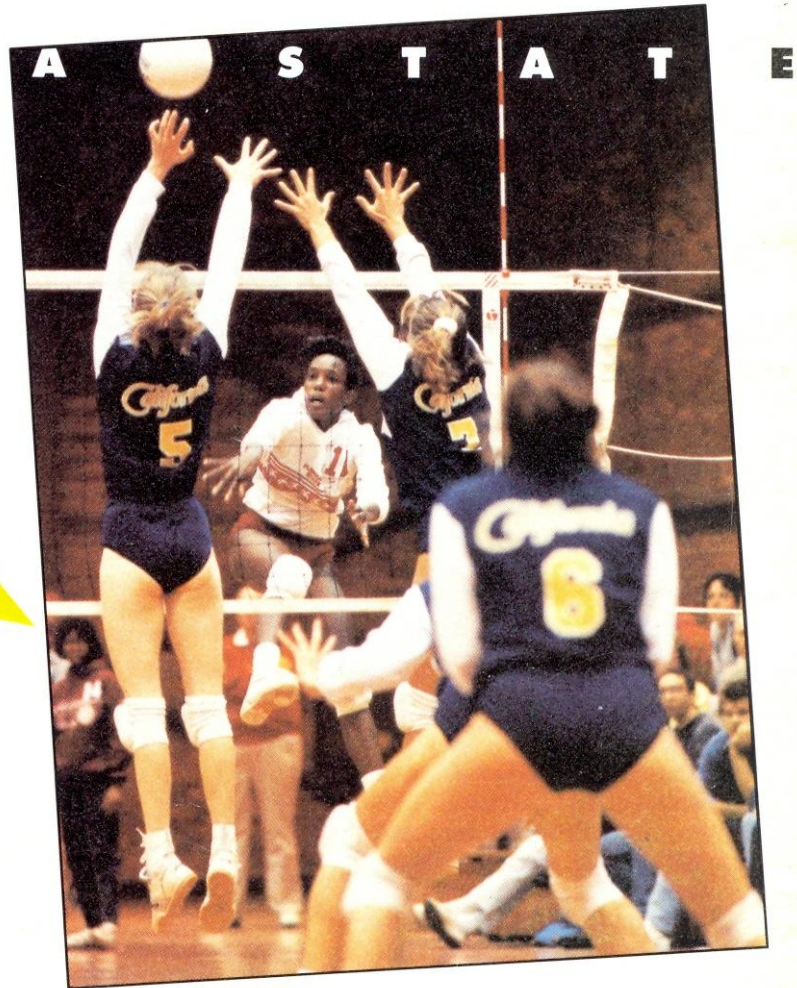

A S T A T E