

FLORIDA STATE

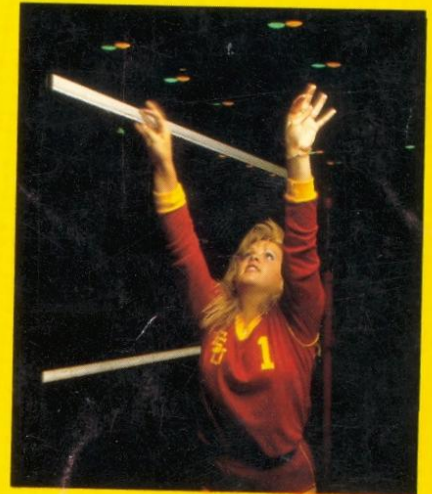
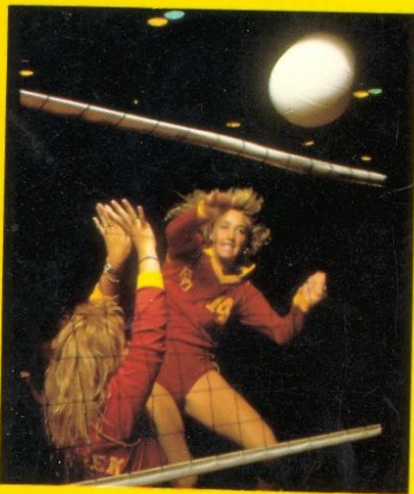

VOLLEYBALL 1988

TABLE OF CONTENTS

1988 Lady Seminole Schedule	IFC
FSU Quick Facts	IFC
1988 Volleyball Outlook	1
Coaches Page	2
<u>Player Biographies</u>	3-5
Amy Bronson, Nancy Gaspadarek, Deanne Kaleta	3
Shannon Kelly, Maria Magoulas, Jennifer Marraffino, Debbie Meyer	4
Maggie Philgence, Gabrielle Reece, Marybeth Sutcliffe, Sonia Trevino	5
1987 Statistics and Game-by-Game Results	6
1988 FSU Volleyball Roster	7
1987 FSU Honors	7
FSU Volleyball Records	8
All-time Letterwinners	8
Record vs. all opponents	9
Year-by-Year Results	10-12
This is FSU	IBC

FSU QUICK FACTS

LOCATION	Tallahassee, FL
FOUNDED	1857
ENROLLMENT	23,800
PRESIDENT	Dr. Bernard F. Sliger
NICKNAME	Lady Seminoles
ARENA	Tully Gymnasium (3,000)
AFFILIATION	NCAA Division I
CONFERENCE	Metro

ATHLETIC ADMINISTRATION

ATHLETIC DIRECTOR	C.W. "Hootie" Ingram
ASSOCIATE DIRECTOR	Bob Goin
ASSISTANT DIRECTOR	Dr. Janice Stocker
PROMOTIONS	Terry Hume
ACADEMIC ADVISOR	Trudy Rayburn
ATHLETIC DIR. PHONE	(904) 644-1060
STOCKER PHONE	(904) 644-1091

VOLLEYBALL STAFF INFORMATION

HEAD COACH	Cecile Reynaud
YEARS AT FSU	Enters 13th
RECORD AT FSU	350-150-1
ASSISTANT COACH	Shelly Birkholz
GRADUATE ASSISTANT	Rex Welch
ATHLETIC TRAINER	Angela Sehgal
VOLLEYBALL OFFICE #	(904) 644-1091

SPORTS INFORMATION STAFF

DIRECTOR	Wayne Hogan
SID OFFICE PHONE	(904) 644-1060
VOLLEYBALL CONTACT	Nick Gandy
GANDY OFFICE PHONE	(904) 644-1091
GANDY HOME PHONE	(904) 877-0668
SID FAX NUMBER	(904) 644-3820

CREDITS

The 1988 Florida State Volleyball Media Brochure was written and designed by Nick Gandy, Sports Information Assistant. The cover shot was taken by Steve Spencer and the action shots were taken by Ray Stanyard. Inside black and white photography was provided by Ryals Lee, Sam Lewis and the University Photo Lab.

ON THE COVER

Lady Seminole volleyball coach Cecile Reynaud and her talented supporting cast will aim for their fourth consecutive Metro Conference Tournament Championship as well as their fifth in the past six years. Pictured are senior middle hitter Deanne Kaleta, sophomore outside hitter Maggie Philgence and junior setter Nancy Gaspadarek.



1988 FLORIDA STATE LADY SEMINOLE VOLLEYBALL SCHEDULE

Sept.	2	Alabama-Birmingham	Tallahassee	7:00 PM
	3	Jacksonville	Tallahassee	2:00 PM
	9	Texas-Arlington	Gainesville	8:00 PM
	10	Penn State	Gainesville	10:00 AM
FLORIDA EIGHT CLASSIC				
	16	Florida International	Orlando	5:00 PM
	17	Stetson/South Florida	Orlando	12:00 PM
	17	Finals	Orlando	5:00 PM
	20	Florida A&M	Tallahassee (FAMU)	6:00 PM
	23	Georgia	Athens, GA	7:30 PM
	26	Florida	Gainesville	7:00 PM
	30	South Carolina	Columbia, SC	7:00 PM
Oct.	1	Virginia	Blacksburg, VA	7:00 PM
	2	Virginia Tech	Blacksburg, VA	2:00 PM
	7	Houston	Houston, TX	7:00 PM
	8	Lamar	Houston, TX	1:00 PM
	8	Rice	Houston, TX	7:30 PM
	14	Memphis State	Tallahassee	7:00 PM
	15	Central Florida	Tallahassee	11:00 AM
	18	Jacksonville	Jacksonville	7:30 PM
	22	Tampa	Tampa	2:00 PM
	22	South Florida	Tampa	7:30 PM
	24	Florida	Tallahassee	7:00 PM
	28	Cincinnati	Tallahassee	7:00 PM
	29	Louisville	Tallahassee	7:00 PM
	30	William & Mary	Tallahassee	12:00 PM
	30	South Florida	Tallahassee	4:00 PM
Nov.	4	West Virginia	Tallahassee	7:00 PM
	5	Southern Mississippi	Hattiesburg, MS	7:00 PM
	6	Louisiana State	Baton Rouge, LA	2:00 PM
WILDCAT CLASSIC				
	11	Eastern Kentucky	Lexington, KY	5:30 PM
	12	Kentucky/Wisconsin	Lexington, KY	TBA
	14	Southwest Texas State	Tallahassee	7:00 PM
	18-20	Metro Conference Tournament	Cincinnati, Ohio	TBA

OUTLOOK 1988: LADY SEMINOLES AIM FOR FOURTH CONSECUTIVE METRO CROWN

Over the past three years in which Florida State has taken the Metro Conference Tournament championship, head coach Cecile Reynaud has lost a minimal amount of starters from those teams. On the past two Metro championship teams, only one starter has been lost to graduation.

In her thirteenth season at the Lady Seminole volleyball helm, Reynaud again has only one senior on the 1988 team. Is this the sign of a fourth consecutive Metro Crown for Reynaud and her young squad?

"I'm going into my 13th year with as much excitement as ever because of the type of players we have returning," says Reynaud. "I really enjoy working with these athletes, and to me that's very important. I can lead these kids to the court and explain to them what it will take to win and they will go out and do it."

Five starters return from the 1987 team which advanced into the NCAA Championship Tournament as well as an additional wealth of young talent. The class breakdown reads; one senior, four juniors, six sophomores and four freshmen.

"This group of athletes is a dedicated and serious bunch," Reynaud states proudly. "They have a competitive attitude and have made an effort to improve on what they started last season. We'll have four or five sophomores on this year's team which really made an impact during their freshman season and they will come into fall practice ready to play."

Two of the returning sophomores are expected to make an impact this season, according to Reynaud. Metro Conference Rookie of the Year Maggie Philgence and the team's Most Improved Player Gabrielle Reece will be counted on to continue their success in the 1988 season. Teamed with returning senior Deanne Kaleta, an All-Metro Conference Selection, and AVCA All-South Region selection junior Nancy Gaspadarek, Reynaud has a nucleus to work with.

"We'll be counting on Maggie and Gabrielle as the players to make the other teams nervous," Reynaud said. "The two of them can be pretty intimidating with Gabrielle as tall as she is and Maggie being able to jump as well as she can. Deanne Kaleta is a low-profile player, but consistent. She's one who will keep the ball in play and let the opponents make mistakes. Nancy Gaspadarek has proven herself as a quality setter since she played her first game for FSU two years ago."

Other returnees who will see a considerable amount of action are Shannon Kelly, a sophomore from Miami, Maria Magoulas, a junior defensive specialist and sophomore Marybeth Sutcliffe, who led the team with 34 service aces last season. Florida State will also have quality bench depth returning three players with collegiate experience and three freshmen. Jennifer Marraffino will return in a backup setter role and Debbie Meyer, who came on strong toward the end of the year also returns. Returning to the Lady Seminole lineup after a year's absence is junior Twanna Walker of Jacksonville. Three freshmen, Malaka El Shahawy, Stacy Booth and Rebecca White, will make their debut for the Lady Seminoles in 1988.

Two heralded newcomers will also grace the court at Tully Gym this coming season and when Reynaud envisions their impact, a smile immediately comes to her face. Freshman Amy Bronson, the 1987 Dade County Player of the Year for Volleyball and Sonia Trevino, the Reebok Player of the Year from NJCAA National Champion San Jacinto College, were all that was needed to replace the lone loss from the 1987

club. "We're looking for Amy to come in and make an immediate impact in the middle," says Reynaud. "She has played against top competition and that level will not change when the season starts. We're also very excited to have Sonia here at FSU. She will bring in a winning attitude she established at San Jacinto and she will know how to react in the pressure situations of a close match."

As Florida State moves up in the collegiate volleyball circles, its schedule must also follow the same lines. During the course of the 1988 season, Florida State will meet top competition from the south region as well as its Metro Conference foes. The philosophy of Reynaud has her young squad building experience against the top teams of the country in their freshman and sophomore years, so when they meet again in their junior and senior years, the previous experience will pay dividends. "It was quite an experience last season when we drew Texas in the first round of the NCAA Championships," said Reynaud. "But after we went out there and gave them a run for their money. The girls are now ready for a rematch." Top matches of the 1988 season include Georgia, Florida, Houston, Louisiana State and Kentucky from the south region and Penn State and Texas-Arlington from other regions.

After 12 years of collegiate coaching and experience in international volleyball, Cecile Reynaud is a good judge of talent. In her opinion, this young 1988 squad will turn some heads and others will take notice. "The experience this team will have by the time they are juniors and seniors will be tremendous," she says. "I envision a top 20 finish in the years to come. Who knows maybe it will even be this year with a few breaks."

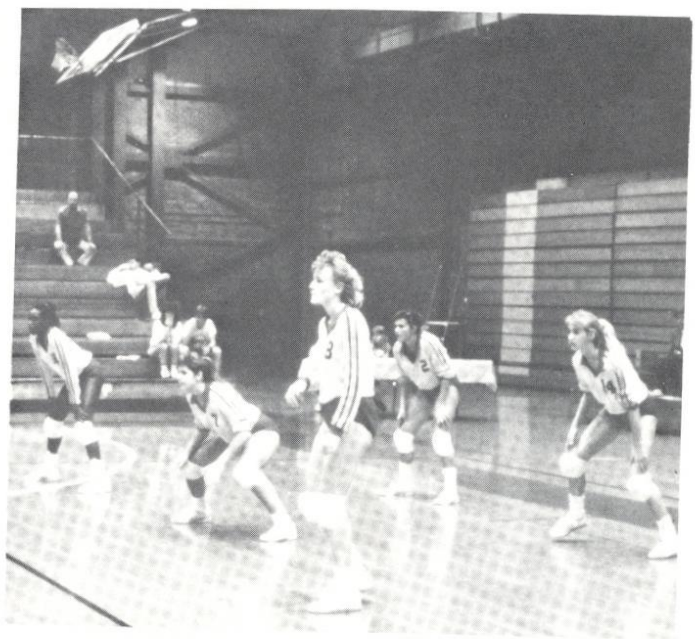

Five of six starters return from last year's team which finished 22-11 and were invited to the NCAA Playoffs.

FLORIDA STATE COACHING STAFF



HEAD COACH
CECILE REYNAUD
(SW Missouri State, 1975)
350-150-1 (12 Years)

When it comes to winning Metro Conference Championships, no other women's coach at Florida State can match the feats of volleyball head coach Cecile Reynaud. In four of the past five Metro Metro crown in the past three years and enter the 1988 season with a 21-match win streak against Metro opponents.

Tourney's the Lady Seminoles have walked away victorious. FSU has taken the Metro crown in the past three years and enter the 1988 season with a 21-match win streak against Metro opponents.

Entering her 13th season for Florida State, Reynaud has yet to experience a losing campaign. Her teams, since 1976, have averaged 29 wins per season and have never dipped below a 60 per cent winning clip. Eight times, the Lady Seminoles have advanced into post-season play. Prior to the 1983 season, Florida State competed in AIAW post-season play five times and twice reached the national tournament. FSU had its highest finish in the AIAW in 1981, finishing fourth. Since joining NCAA action, the Lady Seminoles have moved into the prestigious tournament three times.

Reynaud has proven to be a winner beyond the collegiate ranks with experience coaching several international teams. In 1983, she served as an assistant coach at the World University Games. She took her biggest step in international coaching when she served as the head coach for the 1985 United States Junior National team which traveled and competed in Japan and China. For the past two years, she has served as East Zone coordinator at the U.S. Olympic Sports Festival.

An authority on the game, Reynaud has served as technical consultant for several volleyball films and also edited a book on power volleyball. She has also appeared as a guest speaker at various clinics across the nation.

Reynaud came to Florida State in 1976 following a standout athletic career at Southwest Missouri State in Springfield, Missouri. Her outstanding playing and coaching career led to her induction into Southwest Missouri State's Hall of Fame in 1983.

After serving as an officer of the American Volleyball Coaches Association (AVCA) board, she has been voted President-elect for 1988 and will begin her term as President for the 1989-90 year. She is also a member of the United States Volleyball Association (USVBA) Board of Directors.

The Reynaud File (Year-by-Year)

Year	Record	Pct.	Team MVP
1976	33-14-0	.702	Pam Griffin
1977	25-13-0	.658	Terry Hume
1978	28-14-0	.620	Margie Wessel
1979	31-19-0	.620	Margie Wessel
1980	43-14-1	.754	Margie Wessel
1981	43- 8-0	.843	Barb Mellen
1982	27-17-0	.610	Karyn Palgut
1983	31- 6-0	.838	Marie Sanders
1984	20-13-0	.606	Carol Forsten
1985	22-10-0	.688	Donna Krai
1986	25-11-0	.694	Joan Morris
1987	22-11-0	.667	Julie Todd
12 Yrs.	350-150-1	.699	



ASSISTANT COACH
SHELLY BIRKHZOLZ
(FLORIDA STATE, 1986)

Shelly Birkholz enjoyed two successful years as a competitor for Florida State until suffering a knee injury her sophomore season which ended her playing career. Birkholz rejoined Florida State in 1986 as an assistant coach and now enters her third

season at that same post.

As assistant coach, Birkholz works closely with head coach Cecile Reynaud during practices and matches. She also coordinates the recruiting process and monitors the academic progress of the players.

A native of Roscoe, IL, Birkholz graduated from FSU with a degree in leisure services in May, 1986.



Coaches Shelly Birkholz (left) and Cecile Reynaud (right) share a lighter moment.

LADY SEMINOLE PROFILES



#12 AMY BRONSON
MIDDLE HITTER, 5-11, FRESHMAN
MIAMI, FL (Westminster Christian)

... comes to Florida State after collecting almost every honor available in her senior season at Westminster Christian in Miami... earned All-Dade, All-South Dade, All-County and All-State honors after leading Westminster Christian to the Class 1A finals... topped off the year being named the Dade County Player of the Year for Volleyball... was twice named to the Reebok High School All-American team... was one of 30 selected to train for one week at the Olympic Training Center... it was her participation on the South Florida Volleyball Club which impressed Reynaud the most... an ambidextrous hitter... played alongside Shannon Kelly at Westminster... was also recruited by Penn State, Ohio State, Kentucky and Michigan State... will major in nursing... born May 31, 1970... daughter of Daniel and Janet Bronson...

LADY SEMINOLE PROFILES (cont'd)

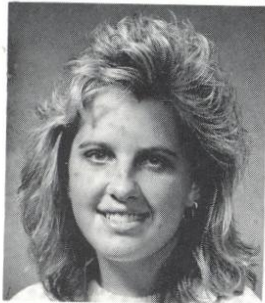

#1 NANCY GASPADAREK

SETTER, 5-7, JUNIOR
LANSING, ILLINOIS (Marion Catholic)

...going into her junior season, Gaspadarek is quickly approaching the FSU career assist record... she has already accumulated 2,375 assists and should break Marie Sanders' record of 2,815 (1980-83) this season... Gaspadarek broke her own FSU match record with 68 assists last season in a five-game loss to the University of Florida... averaged 9.58 assists per game and 35 per match in 1987... earned All-Metro Conference honors as well as a spot on the Metro Conference All-Tournament team in 1987... capped the season being named to the AVCA South Region Team... chalked up more than 50 assists in six matches and recorded a season-high .818 setting percentage with a 27 for 33 performance against Illinois-Chicago in 1987... for the second year in a row, Gaspadarek ranked second on the squad in digs with 272... played in all 121 games for FSU in 1987... named Metro Conference Rookie of the Year in 1986 and placed on the Metro Conference All-Tournament Team... led her club team, the Chicago Power, to a third place finish in the USVBA and AAU Junior National Tournament in 1986... a social science major... born December 7, 1968... daughter of Robert Gaspadarek...

Chicago in 1987... for the second year in a row, Gaspadarek ranked second on the squad in digs with 272... played in all 121 games for FSU in 1987... named Metro Conference Rookie of the Year in 1986 and placed on the Metro Conference All-Tournament Team... led her club team, the Chicago Power, to a third place finish in the USVBA and AAU Junior National Tournament in 1986... a social science major... born December 7, 1968... daughter of Robert Gaspadarek...

CAREER HIGHS

Kills: 9 on two occasions
Attacks: 33 vs. Florida (1987)
Hitting %: .800 vs. UCF (1986)
Service Aces: 5 vs. USF (1986)
Solo Blocks: 2 vs. Tulane (1987)
Digs: 27 vs. Houston (1987)
Set Assists: 68 vs. Florida (1987)

GASPADAREK AT FSU...

	MP	ASST	TA	PCT	APG	DIG	SA
1986	36	1216	3084	.394	9.14	364	35
1987	33	1159	2967	.391	9.58	272	18
	69	2375	6051	.392	9.35	636	53



#14 DEANNE KALETA

MIDDLE HITTER, 5-10, SENIOR
RIVERSIDE, ILLINOIS (RIVERSIDE-BROOKFIELD)

... will be the lone senior on the 1988 team... a consistent player who has played in every game for the past two years... has been ranked among team leaders in attacking categories in each of her three previous years... was third on the team with 346 kills in 1987 and led the team with 285 digs for an average of 2.36 per game... had a career-high 33 digs against NC State in 1987... has been named to the Metro Conference All-Tournament team for two consecutive years (1986-87) ... also earned a spot on the All-Metro Conference team in 1987... reached double figures in kills in 14 games in 1987... had a 1987 season-high of 20 kills against South Carolina... lettered in volleyball, basketball and softball at Riverside-Brookfield High School... a business major... born December 3, 1966... daughter of Don and Doris Kaleta...

business major... born December 3, 1966... daughter of Don and Doris Kaleta...

CAREER HIGHS

Kills: 20 vs. South Carolina (1987)
Attacks: 62 vs. Long Beach State (1987)
Hitting %: .692 vs. Florida A&M (1985)
Service Aces: 4 vs. South Florida (1986)
Solo Blocks: 8 vs. South Florida (1987)
Block Assists: 11 vs. Florida (1987)
Digs: 33 vs. North Carolina State (1987)
Set Assists: 6 vs. South Alabama (1985)

KALETA AT FSU...

	MP	GP	K	E	TA	PCT	DIG	BS
1985	32	117	158	71	473	.184	149	11
1986	36	135	255	105	720	.208	322	47
1987	33	121	346	128	958	.228	285	30
	101	373	759	304	2151	.212	756	88



2 SHANNON KELLY

OUTSIDE HITTER, 5-8, SOPHOMORE
MIAMI, FL (Westminster Christian)

... worked her way into the FSU starting lineup as a freshman and made an immediate contribution... had 95 kills and 77 assists for the Lady Seminoles in 1987, as well as 174 digs... had a season-high of 11 kills and collected 18 digs against Florida for a season-high... was named Player of the Year by the *Miami Herald* in 1986 after leading her team to a state runner-up finish ... had such a successful high school career at Westminster Christian she was elected into the school's Hall of Fame... was a member of the Gold Coast USVBA Club along with teammates Meyer and Marraffino... a business major... born July 6, 1969... daughter of Michael and Arwyn Kelly...

CAREER HIGHS

Kills: 11 vs. Tulane (1987)
Attacks: 31 vs. Tulane (1987)
Hitting %: .400 vs. Minnesota (1987)
Service Aces: 2 vs. Florida (1987)
Solo Blocks: 1, four times in 1987
Block Assists: 9 vs. Cincinnati (1987)
Digs: 18 vs. Florida (1987)
Set Assists: 6 vs. Cincinnati (1987)

KELLY AT FSU...

	MP	K	E	TA	PCT	DIG	SA
1987	31	95	45	315	.159	174	8



#15 MARIA MAGOULAS
DEFENSIVE SPECIALIST, 5-8, JUNIOR
RIO PIEDRAS, PR (Antilles)

...one of the quickest athletes on the FSU squad... plays specifically on the back row... recorded 156 digs in 32 matches during 1987, down from her total of 279 in her freshman season... had a season-high of 12 digs against Florida in 1987 and posted a career-high 18 digs in a 1986 match against Sam Houston State... had 16 service aces in 1987... has been named to the Metro Conference Commissioner's List for Academic Excellence with a grade point average better than 3.0 while majoring in business at FSU... lettered 12 times during her career at Antilles High in volleyball, basketball and softball... will celebrate her 20th birthday on October 14, when FSU plays Memphis State in Tallahassee... daughter of Tony and Margie Magoulas...

CAREER HIGHS

Kills: 4 vs. Georgia & Sam Houston (1987)
 Attacks: 16 vs. Georgia (1986)
 Hitting %: .667 vs. Jacksonville (1986)
 Service Aces: 4 vs. Pittsborough (1986)
 Solo Blocks: 1 vs. North Carolina St. (1986)
 Block Assists: 3 vs. Jacksonville (1986)
 Digs: 18 vs. Sam Houston St. (1986)
 Set Assists: 2, three times in 1986

MAGOULAS AT FSU...

	MP	K	E	DIG	DPG	SA
1986	36	32	17	279	2.1	23
1987	32	1	2	156	1.4	16
	68	33	19	435	1.8	39



#11 JENNIFER MARRAFFINO
SETTER, 5-5, SOPHOMORE
BOCA RATON, FL (Boca Raton)

... saw limited action her freshman year in the setter position playing behind Gaspadarek... did manage 40 assists in 19 games for a .336 setting percentage... had a season-high 9 assists in a match against Florida Institute of Technology... was a first-team all-conference selection at Boca Raton High School where she was the captain of the team in her senior season... played with Shannon Kelly and Debbie Meyer on the Gold Coast Volleyball Club... earned honors on the Metro Conference Commissioner's List for Academic Excellence as a pre-med major following the spring semester of 1988... born June 2, 1969... daughter of Leonard and Renee Marraffino...

CAREER HIGHS

Kills: N/A
 Attacks: N/A
 Hitting %: N/A
 Service Aces: 1 vs. FIT (1987)
 Solo Blocks: N/A
 Block Assists: N/A
 Digs: 2 vs. Florida (1987)
 Set Assists: 9 vs. FIT (1987)

MARRAFFINO AT FSU...

	MP	A	TA	PCT	APG	SA	DIG
1987	14	40	119	.336	2.1	1	4



9 DEBBIE MEYER
OUTSIDE HITTER, 5-10, SOPHOMORE
NORTH PALM BEACH, FL (Cardinal Newman)

... played in 24 matches as a freshman to gain valuable experience for the future... touched in all statistical categories with 16 kills, 8 assists, 39 digs, 7 block assists and 3 service aces... as a senior in high school, Meyer was voted to the *Miami Herald* All-Area team... captained her Cardinal Newman team and was voted team MVP as a senior... also a member of the USVBA Gold Coast summer volleyball team which produced other Lady Seminoles Shannon Kelly and Jennifer Marraffino... a business major... born March 10, 1969... daughter of William and Sandy Meyer...

CAREER HIGHS

Kills: 6 vs. FIT (1987)
 Attacks: 8 vs. USF and FIT (1987)
 Hitting %: .540 vs. FIT (1987)
 Service Aces: N/A
 Solo Blocks: N/A
 Block Assists: 1 vs. UAB (1987)
 Digs: 12 vs. FIT (1987)
 Set Assists: 3 vs. UAB (1987)

MEYER AT FSU...

	MP	K	E	TA	PCT	DIG	SA
1987	24	16	7	51	.176	39	3



#10 MAGGIE PHILGENCE
OUTSIDE HITTER, 5-10, SOPHOMORE
ST CROIX, VI (Country Day)

... fulfilled the high expectations placed upon her by earning the Metro Conference Rookie of the Year award... placed second on the team in most attack categories behind only senior Julie Todd... had 414 kills for a .284 attack percentage and averaged 3.45 kills per game... also garnered All-Tournament honors in the Florida Eight Tourney and the Volleyball Monthly Thanksgiving Tourney and was named to the AVCA South Region Team at the conclusion of the season... one of five Lady Seminoles with over 100 total blocks with 113... had 21 service aces and 162 digs... had a 1987 team-high 25 kills against Cal-State-Long Beach... will continue to improve, according to Reynaud... competed as a member of the Virgin Islands National team before coming to FSU... earned MVP honors at Country Day High School... a business administration major... born October 23, 1968... daughter of William and Marie Philgence...

CAREER HIGHS

Kills: 25 vs. Long Beach St. (1987)
 Attacks: 61 vs. Long Beach St. (1987)
 Hitting %: .560 vs. UAB (1987)
 Service Aces: 3 vs. FAMU (1987)
 Solo Blocks: 3 vs. Long Beach St. (1987)
 Block Assists: 9 vs. Florida (1987)
 Digs: 13 vs. Georgia & Florida (1987)
 Set Assists: 5 vs. NC State (1987)

PHILGENCE AT FSU...

	MP	K	E	TA	PCT	KPG	TB
1987	33	414	128	1006	.284	3.45	113



6 GABRIELLE REECE
MIDDLE HITTER, 6-3,
SOPHOMORE SEMINOLE, FL
(Keswick Christian)

... was the biggest surprise for the Lady Seminoles in 1987... was the final signee prior to last season, inserted into the starting lineup nine matches into the season and finished the year ranked among national leaders with 1.64 blocks per game... was named FSU's Most Improved Player at the conclusion of the season... ranked second on the team with 43 block solos... is the tallest player to play for FSU, at 6-3... reached double digits in kills on six occasions and had a season-high 17 kills against Florida... has also done some modelling... was named all-conference her senior season while serving as captain of Keswick Christian High School... a very skilled basketball player in high school and played

on the Pinellas County all-star team... majoring in business... born January 1, 1970... daughter of Theresa Beauchamp...

CAREER HIGHS

Kills: 17 vs. Florida (1987)
 Attacks: 42 vs. Florida (1987)
 Hitting %: .500 vs. Illinois-Chicago (1987)
 Service Aces: 1 vs. FIT (1987)
 Solo Blocks: 4 vs. Cincinnati (1987)
 Block Assists: 14 vs. Illinois-Chicago (1987)
 Digs: 5 vs. Florida & Long Beach St. (1987)
 Set Assists: 1 vs. S. Carolina & FIT (1987)

REECE AT FSU...

1987	MP	K	E	TA	PCT	KPG	TB
	31	178	79	425	.233	1.66	175



7 MARYBETH SUTCLIFFE
OUTSIDE HITTER, 5-10,
SOPHOMORE
CHICAGO, IL (Mother McAuley)

... made an immediate contribution her freshman season by playing in all 33 matches at the outside hitter position... was proclaimed the team's best server with 34 service aces... had a hand in all statistical categories with 31 kills, 19 assists, 223 digs and 16 total blocks... was one of only four Lady Seminoles to tally over 200 digs... had a season-high 15 digs against North Carolina State... served up three aces on five occasions... always a boost for team morale, who encourages teammates at all times... came to FSU following a very successful career at Mother McAuley High School where she led the team to the state championships of the Windy City Volleyball Club which won several Junior Olympic National Championship titles... an accounting major... born December 5, 1968... daughter of Warren and Barbara Sutcliffe...

CAREER HIGHS

Kills: 6 vs. Georgia (1987)
 Attacks: 17 vs. Georgia (1987)
 Hitting %: .420 vs. USF (1987)
 Service Aces: 3, five times in 1987
 Solo Blocks: 1 vs. Minnesota & Georgia
 Block Assists: 2 vs. Florida (1987)
 Digs: 15 vs. NC State (1987)
 Set Assists: 3 vs. Florida (1987)

SUTCLIFFE AT FSU...

1987	MP	K	PCT	SA	DIG	TB	A
	33	31	.120	34	223	16	19



3 SONIA TREVINO
OUTSIDE HITTER, 5-8, JUNIOR
MISSION, TX (San Jacinto College)

... will bring her winning ways to FSU after being a member of the 1987 NJCAA National Championship San Jacinto College team... earned several individual honors during San Jacinto's 39-7 championship campaign... named an NJCAA All-America, Russell Athletic All-America, All-Tournament at the national championship tournament and the NJCAA Reebok Player of the Year... was also named an NJCAA All-America as a track athlete in the 400 meter hurdles as San Jacinto won the NJCAA National Championship in San Jacinto's regional tournament en route to the national championship... plans to major in pre-pharmacy at FSU... born October 10, 1967... daughter of Benito and Socorro Trevino...



FSU AND ACADEMICS By Cecile Reynaud

Florida State University has long been recognized as an outstanding educational institution, providing young men and women an opportunity to learn, develop and secure a degree in their chosen fields of interest. Indeed, the reason my staff and I are here is to assist our athletes in carrying out this objective.

There can be no greater accomplishment than for a student-athlete to complete her eligibility and obtain her degree simultaneously. That is our goal for every volleyball player at FSU. Twice in the past five years, an FSU volleyball player earned the Metro Conference Medallion award, the highest academic award a conference athlete at each member school that completes their eligibility and graduates on time with a 3.0 overall grade point average or higher. Just last season, Julie Todd closed out her playing career earning the medallion.

I know it is possible for an athlete to be successful both on the court and in the classroom at Florida State. Our best athletes have also been our best students. It is my professional objective to recruit student-athletes that have a personal goal of graduating with distinction in four years. My greatest satisfaction is to see our players realize their potential as both athletes and productive members of society after graduation.



1987 LADY SEMINOLE VOLLEYBALL STATISTICS

PLAYER	MP	ATTACK				SET			SERVE		DEFENSE		BLOCK		
		K	E	TA	PCT.	A	TA	PCT.	SA	SE	RE	DIG	BS	BA	BE
Julie Todd	33	466	140	930	.351	25	108	.231	35	49	21	244	50	223	34
Deanne Kaleta	33	346	128	958	.228	19	69	.275	27	22	35	285	30	86	6
Shannon Kelly	31	95	45	315	.159	77	224	.344	8	21	26	174	6	77	8
Maria Magoulas	32	1	2	9	-.111	4	19	.036	16	11	22	156	0	2	0
Maggie Philgence	33	414	128	1006	.284	20	90	.220	21	16	19	162	20	93	15
Nancy Gaspadarek	33	93	22	386	.184	1159	2967	.391	18	10	1	272	6	109	6
Marybeth Sutcliffe	33	31	19	103	.120	19	73	.260	34	23	13	223	2	14	3
Marci Rard	8	2	4	14	-.142	0	1	.000	1	0	1	1	3	2	3
Gabrielle Reece	31	178	79	425	.233	3	13	.231	1	9	4	43	43	132	23
Debbie Meyer	24	167	51	176	.8	21	381	.3	4	7	39	0	7	3	
Jennifer Marraffino	14	0	0	1	.000	40	119	.336	1	0	0	4	0	0	0
Cathy Copeland	1	0	0	0	.000	0	0	.000	0	0	0	0	0	0	0
FSU TOTALS	33	1642	579	4034	.264	1441	3621	.398	165	165	150	1558	156	709	102

1987 MATCH-BY-MATCH RESULTS

OVERALL RECORD: 22-11; HOME: 12-4; AWAY: 7-5; NEUTRAL: 3-2; METRO: 8-0

CONVERSE CLASSIC

South Alabama	W	15-5, 15-7, 15-1
Minnesota	L	12-15, 6-15, 14-16
Alabama-Birmingham	W	15-5, 15-4, 15-4
South Florida	W	15-2, 16-14, 15-3
Georgia	W	16-14, 15-8, 15-11

FLORIDA EIGHT TOURNAMENT

Jacksonville	W	15-5, 15-3, 15-11
Florida	L	3-15, 15-8, 15-6, 10-15, 8-15
Florida Tech	W	15-4, 15-0, 15-2
South Carolina	W	15-9, 15-12, 13-15, 11-15, 15-4
Virginia Tech	W	15-5, 15-9, 15-8
Florida A&M	W	15-2, 15-12, 15-6
Florida	W	15-3, 10-15, 15-9, 15-13
Southern Miss	W	15-7, 15-0, 15-5
Jacksonville	W	15-12, 15-3, 15-10
Tulane	L	15-1, 15-12, 11-15, 16-18, 13-15
South Florida	W	15-6, 15-4, 15-10
Virginia	W	15-10, 15-6, 15-12
Southwest Texas St.	L	15-6, 12-15, 7-15, 11-15
Louisville	W	15-7, 15-12, 15-10
Cincinnati	W	15-12, 15-10, 7-15, 7-15, 15-8
Illinois-Chicago	W	15-10, 15-4, 15-5
Memphis State	W	15-7, 15-2, 15-9
Kentucky	L	13-15, 7-15, 4-15
Central Florida	W	15-4, 15-13, 15-4
Florida	L	15-8, 12-15, 11-15, 17-15, 9-15
Duke	W	15-12, 15-6, 11-15, 15-5
North Carolina State	L	9-15, 15-11, 12-15, 15-3, 6-15
North Carolina	L	7-15, 9-15, 15-13, 3-15

METRO CONFERENCE TOURNAMENT

South Carolina	W	15-9, 15-4, 12-15, 15-8
Cincinnati	W	15-4, 15-12, 6-15, 15-11
Houston	L	15-7, 15-3, 11-15, 8-15, 11-15
Long Beach State	L	10-15, 17-15, 15-2, 9-15, 11-15

NCAA TOURNAMENT

Texas	L	6-15, 11-15, 9-15
-------	---	-------------------

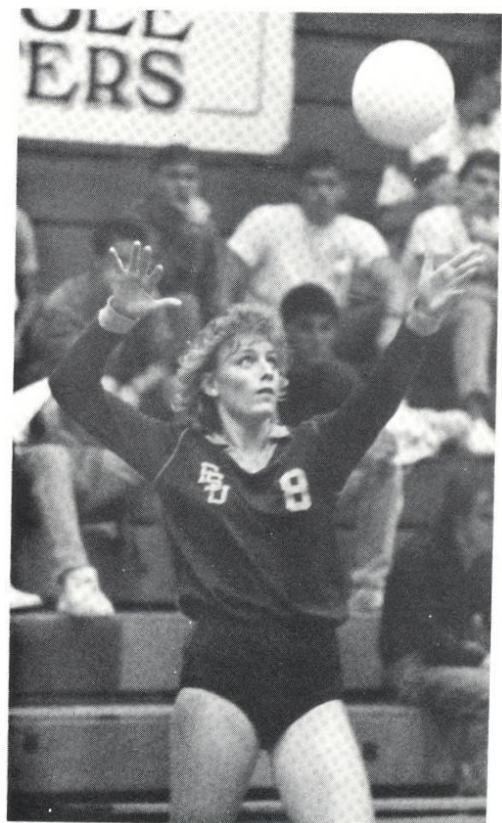

Julie Todd closed out her senior season as the FSU career kill leader (1984-87) with 1,515

1988 LADY SEMINOLE VOLLEYBALL

#	NAME	POSITION	CL	HT	HOMETOWN
1	Nancy Gaspadarek	S	JR	5-7	Lansing, IL
2	Shannon Kelly	OH	SO	5-8	Miami, FL
3	Sonia Trevino	OH	JR	5-8	Mission, TX
4	Rebecca White	MH	FR	5-10	Carbondale, IL
5	Malaka El Shahawy	OH	FR	5-10	Sarasota, FL
6	Gabrielle Reece	MH	SO	6-3	Seminole, FL
8	Stacy Booth	OH	FR	5-11	Spanish Fort, AL
9	Debbie Meyer	OH	SO	5-10	N. Palm Beach, FL
10	Maggie Philgence	OH	SO	5-10	St. Croix, VI
11	Jennifer Marraffino	S	SO	5-5	Boca Raton, FL
12	Amy Bronson	MH	FR	5-11	Miami, FL
13	Twanna Walker	OH	JR	6-1	Jacksonville, FL
14	Deanne Kaleta	MH	SR	5-11	Riverside, IL
15	Maria Magoulas	OH	JR	5-8	Rio Piedras, PR

HEAD COACH: Cecile Reynaud, ASSISTANT COACH: Shelly Birkholz
 GRAD. ASSISTANT: Rex Welch, TRAINER: Angela Sehgal

1987 LADY SEMINOLE HONORS

FLORIDA EIGHT ALL-TOURNAMENT

Julie Todd
Maggie Philgence

CONVERSE CLASSIC ALL-TOURNAMENT

Julie Todd

TAMPA SHOWCASE ALL-TOURNAMENT

Julie Todd
Nancy Gaspadarek

ALL-METRO CONFERENCE

Julie Todd
Nancy Gaspadarek
Deanne Kaleta

METRO CONFERENCE ROOKIE OF THE YEAR

Maggie Philgence

METRO CONFERENCE ALL-TOURNAMENT TEAM

Deanne Kaleta
Nancy Gaspadarek
MVP-Julie Todd

VOLLEYBALL MONTHLY THANKSGIVING ALL-TOURNAMENT TEAM

Maggie Philgence

AVCA SOUTH REGION TEAM

Julie Todd
Nancy Gaspadarek
Maggie Philgence

METRO CONFERENCE COMMISSIONER'S LIST

Julie Todd
Cathy Copeland
Maria Magoulas

1988 METRO CONFERENCE MEDALLION WINNER

Julie Todd



Sophomore Maggie Philgence earned the Metro Conference Rookie of the Year in 1987 with 414 kills.

TEAM RECORDS

TEAM MATCH RECORDS

BEST ATTACK: 61% vs. Florida A&M (1981)
 MOST DEFENSIVE SAVES: 25 vs. Texas (1982)
 MOST BLOCK ASSISTS: 48 vs. Illinois-Chicago (1987)
 MOST SOLO BLOCKS: 12 vs. South Florida (1985)
 MOST SET ASSISTS: 75 vs. Kentucky (1981)
 MOST SERVICE ACES: 12 vs. Tulane (1985)

INDIVIDUAL RECORDS

SERVE

MOST ACES IN A MATCH: 6, Forsten vs. Baylor (1981); Fullhart vs. Tulane (1985)
 MOST CONSECUTIVE SERVES: 110, Sanders (1980)

ATTACK

MOST KILLS IN A MATCH: 35, Morris vs. Sam Houston State (1986)
 MOST CONSECUTIVE KILLS IN A MATCH: 10, Summer vs. Alabama (1980)
 CAREER KILLS: Todd—1,515 (1984-87)
 Morris—1,285 (1983-86)
 Palgut—1,228 (1981-84)
 Summer—1,059 (1980-83)

DEFENSE

MOST DEFENSIVE SAVES IN A MATCH: 17, Palgut vs. Texas (1982)
 MOST DIGS IN A MATCH: 32, Morris vs. Cal-Berkeley (1986)

BLOCKING

MOST BLOCK ASSISTS IN A MATCH: 17, Todd vs. Tulane (1987)
 MOST SOLO BLOCKS IN A MATCH: 8, Kaleta vs. South Florida (1987)

SET ASSISTS

MOST ASSISTS IN A MATCH: 68, Gaspadarek vs. Florida (1987)
 CAREER ASSISTS: Sanders—2,815 (1980-83)
 Gaspadarek—2,375 (1986-87)
 Krai—2,050 (1982-85)

PLAYING

MOST CONSECUTIVE GAMES PLAYED: 256, Kaleta (1986-87)
 MOST CONSECUTIVE MATCHES PLAYED: 189, Summer (1980-83)

TEAM ACHIEVEMENT

BEST RECORD IN CONFERENCE PLAY: 10-0 (1983); 8-0 (1986, 87)
 BEST CONFERENCE FINISH: 1st (1983, 1985, 1986, 1987)
 CONSECUTIVE GAMES WON: 35 (1981)
 CONSECUTIVE MATCHES: 21 (1981)
 HIGHEST AIAW NATIONAL TOURNAMENT FINISH: 4th (1981)
 HIGHEST NCAA RANKING: 15th (1983)
 HIGHEST NCAA NATIONAL TOURNAMENT FINISH: 17th (1983, 1985)



Reynaud discusses strategies during a time out.

ALL-TIME LETTERWINNERS

A-B-C-D

Barbara Barnes	1978-79
Shelly Birkholz	1982-85
Joy Blanchard	1978-82
Kim Britt	1984-86
Julie Brown	1979-83
Cordelia Campbell	1978
Cathy Copeland	1987
Alicia Cross	1979-82
Camy Davies	1979-82
Laura Davis	1973-76

E-F-G-H-I

Carol Forsten	1981-84
Lynne Fullhart	1985
Nancy Gaspadarek	1986-87
Pam Griffin	1973-76
Colette Housh	1983
Valene Harris	1985
Terry Hume	1973-76
Janice Hunt	1977-78
Michele Hurd	1974-77

J-K-L-M-N

Jametta Jackson	1984
Linda Johnson	1978
Deanne Kaleta	1985-87
Shannon Kelly	1987
Donna Krai	1982-85
Jamie Kuhn	1979-80
Shannon Lages	1980-83
Maria Magoulas	1986-87
Wendy Markham	1985
Jennifer Marraffino	1987
Charlotte Martin	1974-77
Gloria McIntosh	1981
Barbara Mellen	1979-81
Debbie Meyer	1987
Stacy Moneymaker	1983
Joan Morris	1983-86
Gina Muensterman	1985-86
Candi Orsini	1974-77

O-P-Q-R

Karyn Palgut	1981-84
Maggie Philgence	1987
Rhonda Petty	1980-81
Julie Plattner	1986
Marci Rard	1987
Gabrielle Reece	1987
Yolanda Restrepo	1976-80

S-T-U-V

Marie Sanders	1980-83
Lisa Smith	1983-84
Sherry Smith	1984
Margaret Stephens	1977-80
Sally Summer	1980-83
Marybeth Sutcliffe	1987
Marianne Tobolski	1985
Julie Todd	1984-87
Nancy Townsend	1977-80
Sue Usher	1976-80

W-X-Y-Z

Twanna Walker	1985-86
Lisa Warman	1981-84
Margie Wessel	1977-80
Mary Williams	1981-83
Velma Wright	1978-79
Jackie Young	1981-84

SERIES RECORDS VS. ALL OPPONENTS

<u>Team</u>	<u>Last Meeting</u>	<u>W-L</u>	<u>Team</u>	<u>Last Meeting</u>	<u>W-L</u>
Alabama	1981	8-10	NW Louisiana	1977	1-0
ALABAMA-BIRM.	1987	3-0	Ohio State	1981	0-1
Appalachian State	1981	2-0	Oklahoma	1979	1-1
Arizona	1985	0-3	Oklahoma State	1980	1-0
Arizona State	1984	0-1	PENN STATE	1983	1-0
Arkansas State	1979	1-1	Pepperdine	1978	0-1
Auburn	1980	5-0	Pittsburgh	1986	1-1
Baylor	1981	1-0	Portland State	1981	0-1
Berry College	1976	2-1	Purdue	1986	1-2
Brigham Young	1986	0-4	RICE	1983	1-0
Cal-Berkeley	1986	1-0	Rhode Island	1983	1-0
CENTRAL FLORIDA	1987	19-7	Rollins	1981	1-0
CINCINNATI	1987	10-2	Rutgers	1982	0-2
Clemson	1983	4-0	San Diego State	1983	0-1
College of Charleston	1977	0-1	Sam Houston State	1981	2-1
Columbus College	1978	2-0	SOUTH ALABAMA	1987	9-0
Duke	1987	2-1	SOUTH CAROLINA	1987	13-6
East Tennessee St.	1981	2-0	USC-Spartanburg	1980	1-0
EASTERN KENTUCKY	1984	2-4	SOUTH FLORIDA	1987	20-0
Flagler College	1981	4-0	SE Louisiana	1979	1-0
FLORIDA	1987	14-3	Southern	1983	1-0
FLORIDA A&M	1987	8-0	Southern Illinois	1985	1-1
FL. INTERNATIONAL	1980	4-4	SOUTHERN MISS	1987	8-0
Florida JC	1980	2-0	SW Missouri State	1982	1-5
Florida Tech	1987	1-0	SW Texas State	1987	0-1
Florida Southern	1982	4-1	SW Louisiana	1977	1-0
George Washington	1976	0-1	St. Louis	1980	0-2
GEORGIA	1987	8-5	STETSON	1983	1-0
Georgia State	1978	2-0	Tennessee	1986	7-6
Gulf Coast CC	1979	2-0	Tenn.-Chattanooga	1983	4-0
Hofstra	1984	1-0	Tennessee Tech	1982	1-0
HOUSTON	1987	1-5	Texas	1987	0-4
Illinois	1986	0-1	Texas A&M	1984	1-3
Ill.-Chicago	1987	2-1	TEXAS-ARLINGTON	1985	1-2
Illinois State	1984	2-1	Texas Tech	1986	4-1
Indiana-Evansville	1984	1-0	Tulane	1987	7-1
Indian River CC	1981	1-0	Tuskegee Institute	1976	1-0
Iowa	1984	0-1	UCLA	1979	0-2
Iowa State	1979	1-0	Utah State	1981	0-1
JACKSONVILLE	1987	9-0	Valdosta State	1977	1-0
KENTUCKY	1987	1-4	VIRGINIA TECH	1987	9-0
Lake City CC	1980	6-0	West Georgia State	1977	2-0
LAMAR	1984	1-0	Winthrop College	1980	2-0
Long Beach State	1987	0-1	Xavier	1985	1-0
LOUISIANA STATE	1986	8-6			
LOUISVILLE	1987	5-4			
Maryland	1976	1-0			
MEMPHIS STATE	1987	13-1			
Miami	1981	11-8			
Miami Dade-North CC	1976	1-0			
Miami Dade-South CC	1980	3-4			
Michigan State	1986	1-1			
Middle Tennessee St.	1981	1-0			
Milligan College	1977	1-0			
Minnesota	1987	5-3			
Mississippi	1986	3-0			
Mississippi State	1982	6-0			
Mississippi-Women	1980	7-5			
Montevallo	1980	2-0			
Morehead State	1982	3-0			
Nebraska	1982	0-2			
New Mexico	1986	0-1			
New Orleans	1984	6-0			
Nicholls State	1981	4-0			
North Alabama	1976	1-0			
North Carolina	1987	9-1			
North Carolina State	1987	3-1			
UNC-Greensboro	1976	1-0			
North Florida JC	1979	2-0			
North Texas State	1978	0-1			
Northwestern	1985	1-1			

1988 OPPONENTS IN CAPS

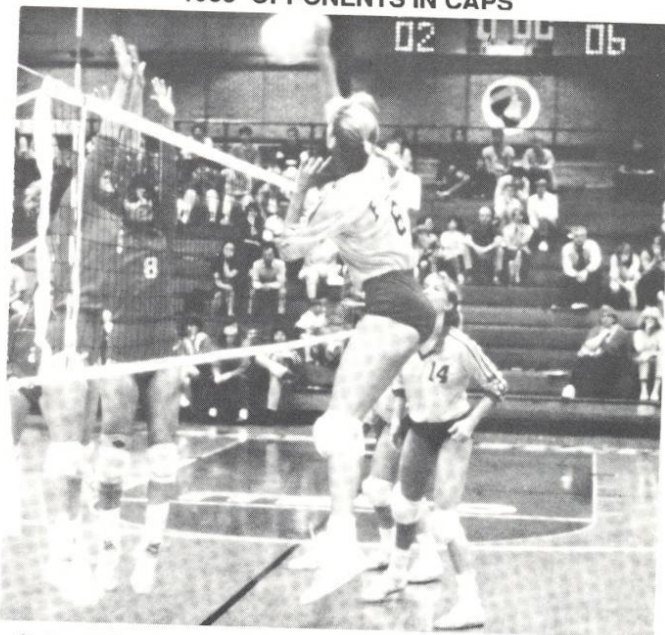

Sophomore Gabrielle Reece finished among the nations leaders in blocking in 1987.

YEAR - BY - YEAR RECORDS

1976 (33-14)

HEAD COACH: Cecile Reynaud

OPPONENT	W/L	SCORE
MUW INVITATIONAL		
LSU	L	2-15, 15-7, 14-16
Montevallo	W	15-3, 15-9
North Alabama	W	15-8, 15-12
MUW	W	15-0, 15-3
Mississippi	L	13-15-, 15-8, 9-15
Berry College	W	15-11, 6-15, 19-17
UNC-GREENSBORO INVITATIONAL		
Eastern Kentucky	W	10-15, 15-5, 15-12
UNC-Greensboro	W	15-9, 14-16, 15-6
George Washington	L	11-15, 15-7, 10-15
Miami-Dade South	L	3-15, 7-15
Maryland	W	15-3, 1-15, 15-13
Illinois-Chicago	L	5-15, 3-15
FSU INVITATIONAL (3rd Place)		
Auburn	W	15-13, 15-9
MUW	W	17-5, 15-13
North Carolina	W	11-15, 15-10, 15-13
Flagler	W	15-4, 15-9
Central Florida	W	15-9, 15-9
Alabama	L	10-15, 11-15
MUW	L	15-7, 8-15, 13-15
GEORGIA INVITATIONAL (1st Place)		
Auburn	W	10-15, 15-6, 15-4
West Georgia	W	15-6, 15-11
Tenn-Chattanooga	W	15-11, 15-2
Berry College	L	15-1, 6-15, 6-15
South Carolina	W	15-7, 13-15, 15-11
Mississippi St.	W	15-7, 15-10
Berry College	W	18-16, 15-4
WEST GEORGIA INVITATIONAL (2nd Place)		
Tuskegee	W	15-1, 15-6
Tennessee	W	6-15, 15-6, 16-14
FIU	L	11-15, 12-15
Tennessee	W	15-5, 15-8
MUW	L	16-18, 11-15
South Florida	W	15-8, 15-5
Tennessee	W	15-6, 15-4
FIU	W	15-8, 15-13
MUW	L	14-16, 7-15
FLAGLER INVITATIONAL (2nd Place)		
Lake City CC	W	15-8, 15-8
Central Florida	W	15-4, 15-12
Miami-Dade North	W	15-12, 6-15, 15-2
South Florida	W	15-5, 15-5
Jacksonville	W	15-3, 15-12
Flagler	W	15-8, 15-12
Miami-Dade South	L	15-17, 7-15
STATE TOURNAMENT (2nd Place)		
Florida	W	15-0, 15-7
FIU	L	7-15, 9-15
Florida	W	15-3, 9-15, 15-1
FIU	W	13-15, 15-3, 15-13
FIU	L	6-15, 8-15

1977: (25-13)

HEAD COACH: Cecile Reynaud

MUW INVITATIONAL		
Nicholls State	W	16-14, 10-15, 15-9
Mississippi	W	7-15, 17-15, 15-8
Columbus College	W	15-2, 15-10
Alabama	L	10-15, 3-15
MUW	L	15-6, 10-15, 11-15
LSU	L	1-15, 11-15
NEW ORLEANS INVITATIONAL (3rd Place)		
South Alabama	W	15-8, 15-5
Tulane	W	15-8, 15-13
SW Louisiana	W	15-8, 15-6
Northwestern St.	W	15-1, 8-15, 15-3
Central Florida	L	8-15, 15-13, 10-15
Nicholls State	W	15-5, 15-3
FSU INVITATIONAL (5th Place)		
Georgia	W	16-14, 15-10
Central Florida	L	6-15, 4-15
Tenn.-Chattanooga	W	15-10, 15-3
South Carolina	L	11-15, 15-11, 12-15
Miami-Dade South	L	10-15, 2-15
GEORGIA INVITATIONAL		
South Carolina	L	9-15, 15-7, 8-15
West Georgia	W	15-10, 15-0
Tenn.-Chattanooga	W	15-13, 15-11
Georgia State	W	15-4, 15-7
Mississippi St.	W	15-8, 15-17, 15-4
College of Charleston	L	12-15, 15-7, 7-15
WEST GEORGIA INVITATIONAL (2nd Place)		
Valdosta State	W	15-2, 15-4
Milligan College	W	15-3, 15-7
Georgia	W	9-15, 15-2, 15-7
Appalachian St.	W	15-11, 15-2
E. Tennessee St.	W	15-9, 15-1
South Carolina	L	15-7, 9-15
STATE TOURNAMENT (1st Place)		
Florida	W	10-15, 15-13, 15-7
South Florida	W	15-11, 10-15, 15-13
South Florida	W	2-15, 15-11, 17-15
REGIONAL TOURNAMENT (4th Place)		
Mississippi St.	W	15-1, 15-10
Florida	W	11-15, 15-10, 15-13
Alabama	L	9-15, 10-15
South Florida	W	15-12, 15-0, 11-15, 16-14
Alabama	L	3-15, 14-16, 15-11, 9-15
MUW	L	10-15, 13-15, 15-5, 15-7, 17-19

1978: (28-14)

HEAD COACH: Cecile Reynaud

MUW INVITATIONAL		
Arkansas St.	L	15-5, 17-19, 15-17

Columbus College	W	15-1, 15-0
Memphis State	W	15-11, 15-3
MUW	W	15-2, 15-11
New Orleans	W	15-3, 15-13
Mississippi	L	10-15, 15-8, 3-15, 15-5, 11-15

MIAMI-DADE INVITATIONAL (2nd Place)

Florida Southern	W	16-14, 15-10
South Florida	W	15-10, 15-7
Miami-Dade South	W	11-15, 16-14, 17-15
South Florida	W	12-15, 15-9, 15-9
Miami-Dade South	W	7-15, 15-6, 15-12
Florida Tech	L	14-16, 5-15
FIU	W	15-6, 16-14
Florida Tech	L	9-15, 7-15

FSU INVITATIONAL

New Orleans	W	15-5, 15-3
Florida Southern	W	16-14, 15-6
South Carolina	W	16-14, 15-13
Tennessee	L	12-15, 8-15
Miami	W	15-3, 15-4
South Carolina	L	15-7, 8-15, 10-15

SW MISSOURI ST. INVITATIONAL

Illinois State	W	15-12, 15-12
Texas A&M	W	15-10, 16-14
Cincinnati	W	15-12, 15-11, 15-12
Nebraska	L	12-15, 15-10, 12-15
North Texas St.	L	5-15, 10-15

ALABAMA INVITATIONAL

Alabama	L	7-15, 10-15, 11-15
Mississippi	W	5-15, 15-12, 15-8, 15-11
Cincinnati	W	15-12, 15-11, 15-12
MUW	W	15-6, 11-15, 8-15, 15-10, 15-5

STATE TOURNAMENT (1st Place)

South Florida	W	15-5, 7-15, 15-9
Miami	W	15-4, 15-9
Florida	W	15-5, 13-15, 15-7

REGIONAL TOURNAMENT (1st Place)

Georgia State	W	15-4, 15-4
Mississippi St.	W	15-9, 15-2
Alabama	W	15-3, 15-2
Alabama	W	15-13, 15-13, 15-4
Mississippi	W	15-12, 10-15, 15-11, 13-15, 15-2

NATIONAL AIAW TOURNAMENT

SW Missouri St.	L	15-12, 11-15, 6-15
Arizona	L	11-15, 16-14, 1-15
Texas A&M	L	9-15, 8-15
Pepperdine	L	5-15, 15-12, 3-15
UCLA	L	2-15, 15-12, 7-15

1979: (31-19)

HEAD COACH: Cecile Reynaud

ALABAMA INVITATIONAL (3rd Place)

South Carolina	W	15-10, 3-15, 15-8
MUW	W	15-12, 15-7
Central Florida	L	2-15, 15-7, 8-15
Miami	W	15-10, 16-14
Alabama	L	9-15, 11-15
Oklahoma	W	15-7, 7-15, 16-14

MUW INVITATIONAL (1st Place)

Arkansas St.	W	15-10, 15-8
SE Louisiana	W	15-4, 15-5
Nicholls State	W	15-6, 20-18
MUW	W	15-9, 15-12
Memphis State	W	15-8, 13-15, 15-12, 15-8
Alabama	W	15-7, 15-6, 15-10

CENTRAL FLORIDA INVITATIONAL

Oklahoma	L	9-15, 12-15
Alabama	L	11-15, 15-8, 5-15
Miami-Dade South	L	8-15, 11-15
LSU	W	15-6, 13-15, 15-13
Auburn	W	15-5, 15-7
Central Florida	L	7-15, 6-15
Miami	L	9-15, 15-10, 14-16

N. Florida JC	W	15-2, 15-5, 14-16, 15-12
Lake City CC	W	15-8, 15-5, 15-11

FSU INVITATIONAL

South Florida	W	15-8, 15-7
Auburn	W	15-6, 15-10
North Carolina	W	15-10, 10-15, 15-12
Florida Southern	W	15-8, 15-8
Miami	L	12-15, 15-7, 12-15
North Carolina	W	15-11, 15-12

South Alabama	W	15-6, 16-14
Gulf Coast CC	W	15-1, 15-5

SW MISSOURI ST. INVITATIONAL

SW Missouri St.	L	2-15, 3-15
Houston	L	5-15, 13-15
Iowa State	W	15-1, 15-6
Minnesota	L	15-9, 12-15, 7-15
Cincinnati	L	11-15, 9-15

Gulf Coast CC	W	15-2, 15-2
N. Florida JC	W	15-8, 15-2, 15-1
Lake City JC	W	15-11, 15-0, 18-16

STATE TOURNAMENT (2nd Place)

Miami	L	10-15, 14-16, 7-15
-------	---	--------------------

REGIONAL TOURNAMENT (1st Place)

Georgia	W	6-15, 15-7, 15-6
Alabama	L	13-15, 15-13, 12-15
Mississippi St.	W	15-6, 15-11
Alabama	W	15-13, 15-6
Miami	L	9-15, 18-16, 8-15
Alabama	W	14-16, 15-11, 15-10
Miami	W	15-9, 4-15, 15-9

Miami	W	8-15, 15-6, 15-12
NATIONAL TOURNAMENT		
Brigham Young	L	16-14, 7-15, 7-15
Houston	L	9-15, 8-15
UCLA	L	9-15, 5-15
Purdue	L	14-16, 14-16
1980: 43-14-1		
HEAD COACH: Cecile Reynaud		
Tennessee	L	15-4, 7-15, 10-15, 8-15
ALABAMA INVITATIONAL		
Central Florida	L	8-15, 8-15
Texas Tech	W	15-6, 10-15, 15-10
Alabama-Birm.	W	15-9, 15-4
Memphis State	L	13-15, 8-15
METRO CONFERENCE TOURNAMENT (2nd Place)		
Louisville	W	15-7, 15-9
Virginia Tech	W	13-15, 15-4, 15-2
Memphis State	W	15-8, 15-9
St. Louis	L	17-15, 12-15, 11-15
Tulane	W	15-11, 16-14
Cincinnati	W	15-6, 16-14
Memphis State	W	10-15, 15-12, 15-10
St. Louis	L	12-15, 15-7, 6-15
Flagler	W	15-1, 15-2
Jacksonville	W	15-4, 15-9
Florida JC	W	15-1, 15-1
CENTRAL FLORIDA INVITATIONAL (4th Place)		
FIU	L	10-15, 9-15
Miami	W	15-10, 15-7
Central Florida	W	15-11, 15-10
South Carolina-Spartanburg	W	15-2, 15-3
LSU	W	15-7, 15-4
Miami	L	10-15, 13-15
LSU	W	15-13, 15-5
Alabama	L	10-15, 7-15
South Alabama	W	15-5, 15-1
Lake City CC	W	15-7, 15-6
FSU INVITATIONAL		
MUW	W	15-10, 15-9
South Florida	W	15-0, 15-2
Oklahoma State	W	15-6, 15-7
Jacksonville	W	15-0, 15-5
Miami	W	15-13, 17-15
Tennessee	L	15-8, 3-15, 11-15
South Alabama	W	15-12, 15-12, 15-9
JACKSONVILLE INVITATIONAL (1st Place)		
Lake City CC	W	15-5, 15-9
Central Florida	W	16-14, 15-11
Miami	T	15-6, 10-15
Montevallo	W	15-0, 15-4
Winthrop College	W	15-6, 15-11
Winthrop College	W	16-14, 15-2
Central Florida	W	15-0, 15-5
Miami	W	17-15, 10-15, 15-7
MIAMI INVITATIONAL (3rd Place)		
Florida Southern	W	15-8, 16-14
FIU	W	9-15, 16-14, 15-3
Central Florida	W	15-1, 15-3
Miami	L	10-15, 15-13, 9-15
Miami-Dade South	W	15-10, 15-12
Miami	L	8-15, 8-15
Jacksonville	W	15-6, 15-4, 15-5
Lake City CC	W	15-5, 15-11, 15-11
Florida JC	W	15-8, 15-1
Florida A&M	W	15-1, 16-14
STATE TOURNAMENT (1st Place)		
Miami	W	15-10, 9-15, 15-8, 16-14
AIWA REGIONAL TOURNAMENT (3rd Place)		
South Alabama	W	15-5, 15-5
Auburn	W	15-1, 15-2
Mississippi	L	15-1, 9-15, 14-16
Mississippi	W	15-8, 15-6
Alabama	L	14-16, 15-11, 11-15
Miami	L	13-15, 4-15
1981: 43-8		
HEAD COACH: Cecile Reynaud		
Central Florida	W	17-15, 15-13
Ohio State	L	12-15, 9-15
ALABAMA INVITATIONAL (1st Place)		
Georgia	W	14-16, 15-8, 15-11
Baylor	W	15-4, 15-1
Minnesota	W	15-12, 7-15, 15-11
Alabama	W	15-9, 15-7
Miami	W	15-10, 15-2
Texas Tech	W	8-15, 15-2, 15-8
Minnesota	W	15-8, 15-12
Georgia	W	16-14, 15-9, 15-3
SW MISSOURI ST. INVITATIONAL		
SW Missouri St.	L	4-15, 13-15
Northwestern	L	7-15, 8-15
Houston	W	15-5, 15-11
Minnesota	L	12-15, 7-15
Purdue	L	15-7, 16-14
FSU INVITATIONAL (1st Place)		
Jacksonville	W	15-1, 15-5

South Carolina	W	15-8, 15-4
Alabama-Birm.	W	15-6, 15-11
Alabama	W	15-7, 15-4
North Carolina	W	15-2, 15-11
Alabama	W	15-10, 15-10
Clemson	W	15-10, 15-5
Central Florida	W	15-5, 15-2, 15-4

TENNESSEE INVITATIONAL (1st Place)		
Middle Tenn. St.	W	15-7, 15-3, 15-8
Rollins College	W	15-9, 15-0, 15-4
E. Tennessee St.	W	15-2, 15-6, 15-11
Memphis State	W	15-13, 15-13, 15-4
Appalachian St.	W	15-1, 15-8, 15-8
Tennessee	W	15-9, 15-11, 10-15, 15-12
Eastern Kentucky	W	15-3, 3-15, 15-4, 15-10
Kentucky	W	15-8, 4-15, 15-13, 12-15, 16-14

LSU INVITATIONAL (3rd Place)		
Nicholls State	W	15-3, 15-3
Tennessee	W	15-10, 15-3
Sam Houston	W	15-13, 15-10
New Orleans	W	6-15, 15-4, 15-7
LSU	L	15-8, 9-15, 7-15
Sam Houston	W	15-9, 15-9
Indian River CC	W	15-5, 15-8, 16-14
Flagler	W	15-4, 15-10
Florida A&M	W	15-1, 15-2

FAIAW STATE CHAMPIONSHIP (1st Place)		
Central Florida	W	15-7, 15-3, 16-14

AIWA REGION III TOURNAMENT (1st Place)		
Mississippi	W	15-3, 15-8
Miami	W	15-8, 15-12
Central Florida	W	15-12, 15-9
Georgia	W	15-1, 15-5

AIWA NATIONAL CHAMPIONSHIP (4th Place)		
North Carolina	W	15-5, 15-10, 15-1
Portland State	L	15-7, 9-15, 10-15, 18-20
Minnesota	W	15-6, 15-13, 15-11
Texas	L	15-12, 3-15, 15-5, 11-15, 15-12
Texas-Arlington	W	15-11, 18-20, 15-11
Utah State	L	9-15, 15-13, 10-15

1982: (27-17)
HEAD COACH: Cecile Reynaud

LSU INVITATIONAL (1st Place)		
Tulane	W	15-2, 15-10, 15-13
LSU	W	15-8, 15-8, 15-8
South Alabama	W	15-4, 11-15, 15-11, 15-8
New Orleans	W	15-0, 15-4, 15-0
Central Florida	W	15-9, 15-3, 15-10

SW MISSOURI ST. INVITATIONAL		
Illinois State	W	15-13, 15-4, 13-15, 15-8
Texas Tech	W	15-7, 15-2, 15-4
SW Missouri St.	W	15-8, 15-8, 7-15, 15-9
Nebraska	L	9-15, 5-15, 15-3, 15-12, 7-15
Texas-Arlington	L	7-15, 15-8, 15-2, 7-15, 11-15

Morehead St.	W	15-9, 15-1, 8-15, 15-10
--------------	---	-------------------------

FSU INVITATIONAL (2nd Place)		
Mississippi St.	W	15-4, 15-6
Illinois	W	15-4, 15-6
Jacksonville	W	15-7, 15-12
Eastern Kentucky	L	15-17, 1-15
South Florida	W	15-2, 15-7
North Carolina	W	15-9, 15-6
Minnesota	W	15-11, 8-15, 15-13
Eastern Kentucky	L	15-2, 10-15, 3-15
Rutgers	L	13-15, 9-15
Central Florida	W	15-10, 15-7
Rutgers	L	9-15, 13-15
Florida Southern	L	12-15, 15-13, 12-15
Florida A&M	W	15-4, 15-10, 15-6
Texas	L	15-8, 2-15, 15-17, 15-4, 12-15

TEXAS A&M CLASSIC		
SW Missouri St.	L	8-15, 15-8, 14-16, 12-15
Texas A&M	L	5-15, 16-14, 6-15, 12-15
LSU	W	15-10, 13-15, 15-4, 15-3
Kentucky	L	8-15, 15-10, 14-16, 15-3, 11-15
SW Missouri St.	L	15-4, 7-15, 15-5, 5-15, 13-15

MOREHEAD STATE INVITATIONAL (1st Place)		
Morehead State	W	15-10, 15-7
Memphis State	W	15-7, 15-10
Eastern Kentucky	L	8-15, 10-15
Tennessee Tech	W	15-10, 15-10
Morehead State	W	15-12, 13-15, 10-15, 15-6, 15-8

Kentucky	L	15-4, 7-15, 9-15, 15-12, 3-15
----------	---	-------------------------------

METRO CONFERENCE CHAMPIONSHIP (3rd Place)		
Tulane	W	15-5, 15-12
Memphis State	W	15-7, 15-1
Cincinnati	L	15-10, 13-15, 5-15
Southern Miss.	W	15-3, 15-2

Virginia Tech	W	15-11, 15-3
Louisville	L	13-15, 15-12, 12-15
Louisville	L	12-15, 15-11, 16-14, 13-15, 13-15
Memphis State	W	15-5, 15-5, 15-7

1983: (31-6)
HEAD COACH: Cecile Reynaud

LSU INVITATIONAL (1st Place)

Clemson	W	15-7, 15-0, 15-4
Rice	W	15-13, 15-9, 15-7
New Orleans	W	15-9, 15-5, 15-4
Southern	W	15-8, 15-4, 15-2
LSU	W	13-15, 15-11, 8-15, 15-10, 15-8

PITT INVITATIONAL (3rd Place)

Pittsburgh	L	13-15, 5-15, 15-11, 9-15
Penn State	W	15-12, 15-7, 13-15, 15-6
Louisville	L	10-15, 13-15, 15-12, 6-15
Louisville	W	15-1, 15-10, 15-3
Virginia Tech	W	14-16, 15-4, 15-9, 15-5
Cincinnati	W	12-15, 15-11, 15-12, 15-12
South Florida	W	15-5, 15-9, 15-5

FSU INVITATIONAL (1st Place)

Tenn.-Chattanooga	W	15-3, 15-3, 15-9
South Carolina	W	15-12, 15-8, 15-4
Clemson	W	15-8, 15-7, 15-4
South Florida	W	15-6, 15-3, 15-10
North Carolina	W	15-7, 15-5, 15-12
Memphis State	W	15-1, 15-8, 8-15, 15-11
Southern Miss.	W	15-2, 15-1, 15-4
South Carolina	W	13-15, 15-4, 9-15, 15-8, 16-14
Tulane	W	15-13, 15-5, 15-3
Florida A&M	W	15-2, 15-6, 15-8
Stetson	W	15-3, 15-2, 15-7

LONGHORN INVITATIONAL (3rd Place)

Texas	L	6-15, 13-15, 3-15
LSU	W	15-6, 15-4, 15-10
San Diego State	L	11-15, 7-15, 11-15
Houston	L	15-11, 8-15, 8-15, 8-15, 14-16
Clemson	W	15-17, 15-11, 15-7, 15-9

NORTH CAROLINA INVITATIONAL (1st Place)

Duke	W	15-9, 11-15, 15-8, 15-8
Georgia	W	15-5, 15-7, 15-12
North Carolina	W	15-13, 15-12, 15-10
North Carolina St.	W	15-6, 15-3, 15-7
Rhode Island	W	15-12, 10-15, 15-3, 12-15, 15-10

METRO CONFERENCE TOURNAMENT (1st Place)

Southern Miss.	W	15-0, 15-0, 15-4
Cincinnati	W	13-15, 15-12, 15-12, 15-9
South Carolina	W	13-15, 15-8, 15-9, 10-15, 15-4
Tennessee	L	15-12, 15-12, 1-15, 10-15, 8-15

1984: (20-13)

HEAD COACH: Cecile Reynaud

Minnesota	W	8-15, 15-10, 15-13, 15-9
Lamar	W	15-11, 15-6, 15-11
Illinois State	L	1-15, 6-15, 4-15
Texas A&M	L	4-15, 1-15, 16-14, 11-15
Southern Illinois	L	13-15, 15-12, 14-16, 15-17
LSU	W	11-15, 12-15, 15-8, 15-13, 15-8
Houston	L	15-12, 8-15, 7-15, 11-15
Central Florida	W	15-13, 15-2, 15-4
Tulane	W	15-9, 15-2, 15-10
New Orleans	W	8-15, 15-3, 15-10, 15-2
Southern Miss.	W	15-8, 15-3, 15-8
Florida	W	15-11, 15-9, 15-11
Tennessee	L	8-15, 7-15, 9-15
Memphis State	W	15-2, 16-14, 15-7
Florida A&M	W	15-1, 15-2, 15-7
South Florida	W	15-11, 16-14, 15-7
Virginia Tech	W	15-10, 15-11, 15-10
South Carolina	W	7-15, 15-6, 15-10, 13-15, 16-14
Central Florida	W	15-3, 15-9, 15-8
North Carolina St.	W	15-5, 15-9, 15-11
Louisville	L	6-15, 8-15, 11-15
Cincinnati	W	15-7, 13-15, 15-5, 15-11
Eastern Kentucky	L	14-16, 7-15, 12-15
Hofstra	W	9-15, 15-11, 15-13, 9-15, 15-12
Georgia	L	10-15, 15-13, 13-15, 15-5, 13-15

METRO CONFERENCE TOURNAMENT

Virginia Tech	W	15-1, 15-6, 15-8
South Carolina	L	11-15, 11-15, 11-15
Evansville	W	15-8, 15-4, 15-4
LSU	L	11-15, 15-12, 9-15, 13-15
Brigham Young	L	14-16, 0-15, 2-15
Arizona State	L	10-15, 7-15, 4-15
Iowa	L	3-15, 2-15, 12-15

1985: (22-10)

HEAD COACH: Cecile Reynaud

Georgia	L	4-15, 10-15, 6-15
Florida	L	15-1, 15-4, 6-15, 1-15, 15-17

Florida	W	15-8, 12-15, 15-7, 4-15, 17-15
Central Florida	W	15-10, 15-5, 15-8
South Florida	W	17-15, 8-15, 15-9, 15-3
Florida	W	4-15, 15-7, 9-15, 15-6, 15-7
Memphis State	W	15-5, 15-13, 12-15, 15-2
Xavier	W	15-3, 15-7, 15-10
Southern Illinois	W	15-6, 3-15, 5-15, 15-12, 15-13
Florida A&M	W	15-9, 15-4, 15-2
South Florida	W	15-9, 15-4, 15-2
South Carolina	L	9-15, 15-6, 7-15, 15-3, 13-15
Virginia Tech	W	15-6, 15-13, 15-6
Mississippi	W	7-15, 15-10, 13-15, 15-1, 15-4
South Alabama	W	15-12, 15-0, 15-7
Arizona	L	7-15, 4-15, 7-15
Tennessee	W	8-15, 15-11, 15-11, 16-14
Central Florida	W	15-10, 15-9, 15-3
Kentucky	L	14-16, 18-16, 17-15, 13-15, 7-15
Southern Miss.	W	15-6, 15-7, 15-8
Tulane	W	15-8, 13-15, 15-10, 15-9
Texas-Arlington	L	4-15, 14-16, 2-15
Louisville	W	16-14, 15-6, 15-5
Cincinnati	W	15-3, 15-9, 15-7
Northwestern	W	9-15, 16-14, 8-15, 15-9, 15-11
LSU	L	13-15, 16-14, 15-9, 7-15, 8-15
Florida	W	15-8, 15-8, 15-7

METRO CONFERENCE TOURNAMENT (1st Place)

Southern Miss.	W	15-13, 15-13, 15-3
South Carolina	W	15-1, 15-3, 13-15, 15-12

Brigham Young	L	2-15, 6-15, 5-15
Georgia	L	9-15, 16-14, 7-15, 11-15

NCAA TOURNAMENT (1st Round)

Georgia	L	6-15, 1-15, 11-15
---------	---	-------------------

1986: (25-11)

HEAD COACH: Cecile Reynaud

Florida	W	15-11, 9-15, 15-7, 13-15, 15-10
Michigan State	W	15-10, 11-15, 15-13, 15-8
Illinois	L	11-15, 10-15, 0-15
Central Florida	W	15-3, 15-8, 15-2
Michigan State	L	13-15, 13-15, 4-15
Georgia	L	12-15, 15-13, 5-15, 4-15
South Florida	W	8-15, 15-11, 9-15, 15-4, 15-3
Florida	W	9-15, 15-1, 15-6, 15-8
Central Florida	W	15-9, 15-8, 15-8
New Mexico	L	2-15, 13-15, 13-15
LSU	L	8-15, 0-15, 6-15
Sam Houston St.	L	15-13, 6-15, 14-16, 15-9, 14-16
Mississippi	W	15-13, 15-11, 15-7
Southern Miss.	W	15-1, 15-2, 15-5
South Alabama	W	15-4, 15-5, 15-7
South Florida	W	13-15, 15-5, 15-12, 15-13
South Carolina	W	6-15, 15-8, 15-8, 15-8
Virginia Tech	W	15-7, 15-3, 15-11
Florida A&M	W	15-2, 15-6, 15-4
Memphis State	W	15-10, 15-8, 13-15, 10-15, 15-4
North Carolina St.	W	15-10, 15-3, 15-9
Tennessee	L	10-15, 15-7, 15-4, 13-15, 10-15
Jacksonville	W	15-12, 15-4, 11-15, 6-15, 15-7
Purdue	L	9-15, 10-15, 13-15
Tennessee	W	13-15, 15-9, 16-14, 15-6
Pittsburgh	W	15-12, 17-15, 11-15, 5-15, 15-13
Cincinnati	W	15-8, 15-8, 15-3
Louisville	W	15-11, 15-12, 17-15
North Carolina	W	9-15, 7-15, 16-14, 15-8, 15-6
Texas Tech	L	10-15, 12-15, 12-15
Duke	L	10-15, 14-16, 12-15
Florida	W	8-15, 15-5, 15-1, 15-9

METRO CONFERENCE TOURNAMENT (1st Place)

Virginia Tech	W	15-7, 16-14, 15-10
South Carolina	W	7-15, 15-13, 15-3, 15-7

Brigham Young	L	9-15, 7-15, 15-9, 5-15
Cal-Berkeley	W	15-12, 15-9, 11-15, 4-15, 15-9

THIS IS FLORIDA STATE UNIVERSITY

Florida State University, home of the world's fastest supercomputer, is setting the pace as higher education in the state prepares to enter the 21st century. The FSU Supercomputer Computations Research Institute attracts international attention with scientists from many nations using the University's two powerful supercomputers in their research.

The Department of Physics' Tandem Van de Graaff Superconducting Accelerator Laboratory, ranked in the top four in the nation by the National Science Foundation, houses two powerful atom smashers which also provide unique research opportunities.

Located in Tallahassee, the capital of Florida, FSU is a public, coeducational university and a senior member of the State University System. More than 24,000 students are enrolled, representing all 50 states and 100 foreign countries. The University offers more than 250 graduate and undergraduate degrees in its 15 schools and colleges. Outstanding programs in the colleges of arts and sciences, business, communication, education, engineering, home economics, law and social sciences combine with the schools of criminology, library and information studies, music, nursing, social work, theater and visual arts to make Florida State a nationally acclaimed university.

The Florida State campus, located just blocks away from the state capitol, is beautiful in all seasons. Its 347 acres mirror the picturesque features of the surrounding North Florida region. The buildings are nestled among evergreen live oaks, pines and palms, as well as hardwoods that provide fall color, and dogwoods and azaleas that are covered with a profusion of springtime blossoms.

As an institution, FSU began as coeducational Seminary West of the Suwannee River, approved by the Florida Legislature in 1851 and assigned to Tallahassee in 1857. Name changes over the years included Florida State College in 1901; then in 1905, Florida Female College and, in 1909, Florida State College for Women. Gov. Millard Caldwell signed a bill in 1947 which again made the institution coeducational and changed the name to Florida State University.

The first building to house the institution was completed in 1855. Westcott, the present administrative building, replaced the original building, making this location the state's oldest active university site.

Today, Florida State faculty and administrators generate more than \$50 million annually in external funding to supplement state sponsorship of research. In addition, \$14.5 million in private gifts was raised through the FSU Foundation during the past fiscal year.

These contributions from alumni, friends, corporations, the University community and charitable foundations benefit Florida State's academic programs.

The University's location affords excellent research and internship opportunities in government, law and the social sciences. The reputation of Florida State's research programs and the expertise of its more than 1,500 faculty members—including four members of the National Academy of Sciences and four members of the American Academy of Arts and Sciences—represent major strengths of the University. FSU prides itself on pursuing academic quality while maintaining a friendly, welcoming atmosphere.

Programs in music, dance and theater at Florida State have earned well-deserved national recognition. The visual and performing arts exhibited and produced on campus offer students and the community a wealth of enrichment opportunities.

Student activities at FSU create an important balance between the classroom experience and the personal life of the individual scholar. Honors programs, student government, intramural sports and more than 200 organizations are available for student involvement. Furthermore, the Flying High Circus, the world's only all-collegiate circus, makes its home here.

Florida State academic programs extend well beyond Tallahassee. The FSU Marine Laboratory is located on the Gulf of Mexico, 45 miles away. Students participate in professional training programs at the Asolo State Theater in Sarasota and the Burt Reynolds Institute for Theatre Training in Jupiter. The Panama City

Campus of Florida State offers upper-level courses which lead to bachelor's and master's degrees. The Center for Professional Development and Public Service, housed in the Florida State Conference Center on the edge of the main campus, manages educational outreach activities from Pensacola to Miami.

The physical growth of the University during the 11-year administration of President Bernard Sliger represents new construction expenditures of more than \$100 million. It includes such additions as the University Union expansion project, the new Paul A.M. Dirac Science Library Building, the Jeffersonian-style Village Green project at the College of Law, the new wing of the Rovetta Business Building, and the new FAMU/FSU College of Engineering at Innovation Park.

It is not only the academic programs and facilities of Florida State, but also its people—students, faculty, alumni, administrators and staff—who make this University such a proud monument to learning.



The Florida State campus is preparing for the largest enrollment in history come fall