

***Florida State
University
1987
Volleyball
Guide***

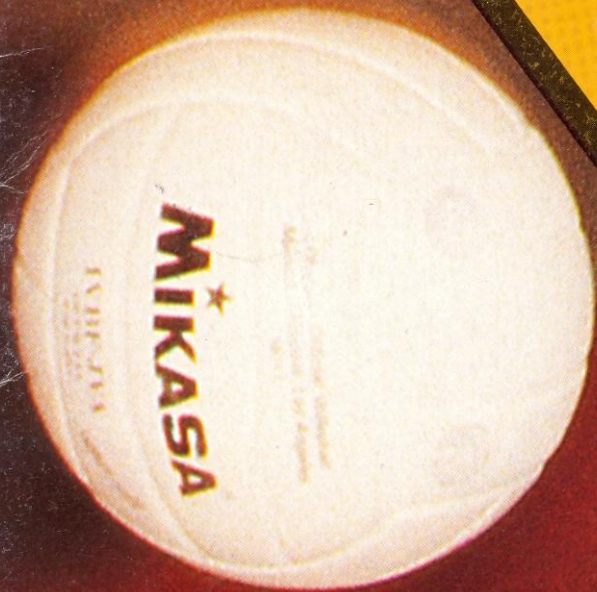

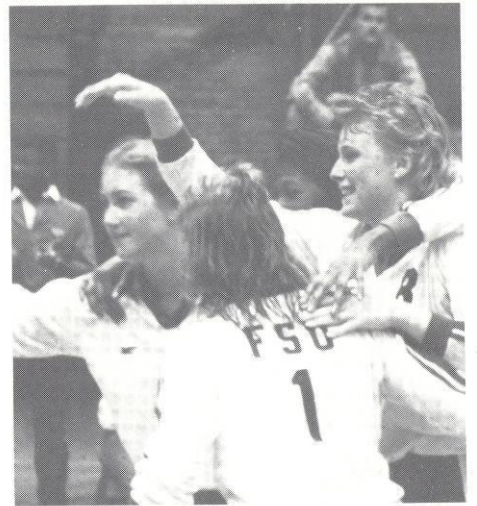
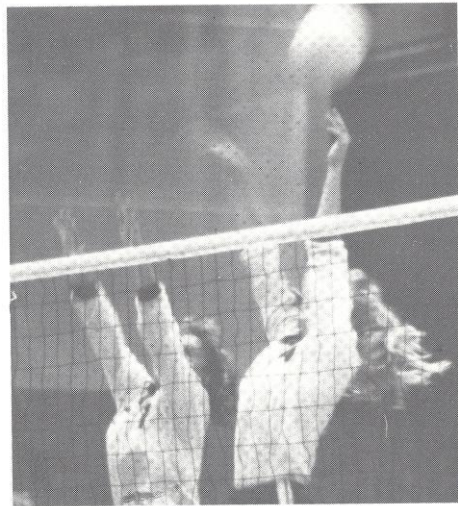
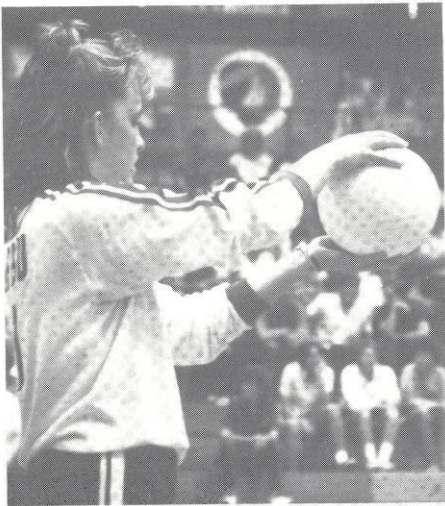

FLORIDA STATE FINGERTIP FACTS AND PHONE NUMBERS

LOCATION Tallahassee, FL
 NICKNAME Lady Seminoles
 ENROLLMENT 22,500
 COLORS Garnet and Gold
 PRESIDENT Dr. Bernard F. Sliger
 ATHLETIC DIRECTOR C.W. "Hootie" Ingram
 ASSOCIATE DIRECTOR Bob Goin
 ASSISTANT DIRECTOR Dr. Jan Stocker
 HEAD VOLLEYBALL COACH Cecile Reynaud
 ASSISTANT COACH Shelly Birkholz

STUDENT ASSISTANT Katie Kasischke
 SECRETARY Jill Hoomes
 TRAINER Olga Martinez
 STRENGTH COACH Carl Gentile
 SPORTS INFORMATION DIRECTOR Wayne Hogan
 VOLLEYBALL S.I.D. Tania D. Giauque
 VOLLEYBALL PHONE 644-1091
 SPORTS INFORMATION 644-1091/1060
 S.I.D. HOME PHONE 668-0136

1987 VOLLEYBALL GUIDE CREDITS

Tania D. Giauque
Editor
 Joey Ring
Designer
 Chris Edwards
Photography
 Lisa Franson
Publications Editor
 Bainbridge Post-Searchlight
Printer

FLORIDA STATE UNIVERSITY 1987 VOLLEYBALL SCHEDULE

Converse Classic				Oct. 16	South Florida	8:00 pm	Tampa, FL
Sept. 4	South Alabama	3:00 pm	Tallahassee, FL	Oct. 17	Virginia	11:00 am	Tampa, FL
Sept. 4	Minnesota	7:00 pm	Tallahassee, FL	Oct. 17	Southwest Texas	3:00 pm	Tampa, FL
Sept. 5	Alabama at Birmingham	12:00 pm	Tallahassee, FL	Oct. 23	Louisville	7:00 pm	Louisville, KY
Sept. 5	South Florida	4:00 pm	Tallahassee, FL	Oct. 24	Cincinnati	7:00 pm	Cincinnati, OH
Sept. 6	Georgia	2:00 pm	Tallahassee, FL	Oct. 26	Illinois at Chicago	7:30 pm	Chicago, IL
Florida Eight Classic				Oct. 30	Memphis State	7:30 pm	Memphis, TN
Sept. 11	Stetson	5:00 pm	Gainesville, FL	Nov. 1	Kentucky	1:00 pm	Tallahassee, FL
Sept. 12	TBA	12:00 p.m.	Gainesville, FL	Nov. 6	Central Florida	7:30 pm	Tallahassee, FL
Sept. 12	TBA	3:00 p.m.	Gainesville, FL	Nov. 9	Florida	7:30 pm	Gainesville, FL
Sept. 15	Florida Institute Tech	7:00 pm	Tallahassee, FL	Nov. 13	Duke	7:30 pm	Durham, NC
Sept. 25	South Carolina	7:00 pm	Tallahassee, FL	Nov. 14	North Carolina State	5:00 pm	Raleigh, NC
Sept. 26	Virginia Tech	7:00 pm	Tallahassee, FL	Nov. 15	North Carolina	1:00 pm	Chapel Hill, NC
Sept. 29	Florida A&M	7:00 pm	Tallahassee, FL	Nov. 21-22	Metro Tournament		Memphis, TN
Oct. 2	Florida	7:00 pm	Tallahassee, FL	Nov. 27	Houston	7:00 pm	Tallahassee, FL
Oct. 9	Southern Mississippi	7:00 pm	Tallahassee, FL	Nov. 29	Long Beach State	7:00 pm	Tallahassee, FL
Oct. 12	Jacksonville	7:30 pm	Jacksonville, FL	Dec. 5	NCAA First Round		TBA
South Florida Volleyball Showcase				Dec. 11-12	NCAA Regionals		TBA
Oct. 16	Tulane	5:00 pm	Tampa, FL	Dec. 17	NCAA Semi-Finals		Indianapolis, IN
				Dec. 19	NCAA Finals		Indianapolis, IN

1987 VOLLEYBALL OUTLOOK

Anticipation is in the air for head coach Cecile Reynaud and her Lady Seminoles. The excitement for any coach is the beginning of a new season and the prospect of preparing for the challenges to be met along the way. However, in 1987 Reynaud has many reasons to be optimistic about her team.

The Lady Seminoles are returning five letterwinners from the 1986 undefeated Metro championship team, all of whom have starting experience. If experience isn't the key to success, then seven talented freshman newcomers could be. Reynaud dubs this incoming group of freshmen as "the best to hit Florida State."

"This younger core of athletes might be the most talented group we've had coming in at the same time," says Reynaud. "I am looking forward to seeing what they will do in combination with the junior experience already established on the team."

Of Reynaud's six returning players, three have garnered Metro Conference honors. These veterans helped establish Florida State as the number one blocking team in the nation last year by tallying 793 blocks for a 5.8 blocks-per-game ratio.

At middle hitter Florida State returns its most experienced player and the nation's eighth-ranked blocker in Julie Todd. Todd, who has been a starter since her freshman season, has also established herself as a respectable middle attacker. Todd's stats don't stop on the court but continue in the classroom where she has established a high GPA, earning selection to the Metro Commissioner's list for three consecutive years.

"We will look for Julie to do outstanding things for us again this year," says Reynaud. "She is the most experienced player we have returning. She is equally as strong in the back as in the front row."

Two other athletes Reynaud will look to for great contributions are junior hitter Deanne Kaleta and sophomore setter Nancy Gaspadarek. Kaleta returns with impressive stats at the net, while Gaspadarek led last year's squad with 1,144 assists and was voted "Rookie of the Year" by the Metro coaches. In a game against North Carolina, Gaspadarek recorded 58 assists, breaking the school record of 52 set by Donna Krai in 1985. Gaspadarek also garnered all-Metro tournament honors.

Kaleta is a seasoned athlete herself, contributing 255 kills for a .202 attack ratio. She was named to the all-Metro tournament team chosen after the conference tournament last season.

"For our team to live up to its expectations we will have to rely on Deanne," says Reynaud. "She will be a determining factor in this team's success."

In the back row the quick-footed Maria Magoulas will be returning for her second season as a defensive specialist.

"Maria is a very hard worker and may just be one of the finest

defensive athletes Florida State has ever produced," says Reynaud.

While things do appear to be on track for the Lady Seminoles, they will miss two-time MVP and leading kill specialist Joan Morris. In her four-year stint at FSU, Morris led all spikers three times and was named Metro Tournament MVP twice.

"I believe the combination of young talent and veteran experience we have coming in will allow us to take up where we left off last season," Reynaud continues. "In fact, members of this new

group have the ability to start for us. If they don't, they will certainly push our experienced athletes to their fullest potential."

A big name on the newcomer's list is that of Maggie Philgence from St. Croix, Virgin Islands. At 5-10 with a vertical bound of 30 inches, Philgence will provide plenty of excitement at the outside hitter position.

In addition to 5-10 Marybeth Sutcliffe of Chicago, Reynaud has five in-state athletes on campus for their freshman seasons. Included in that group is Gabrielle Reece, a 6-3 middle hitter who will be the tallest player ever to compete for FSU. Reece hails from Seminole, Fla., and was a late signee.

"I definitely feel like we were lucky to get her," says Reynaud. "I saw her play in a summer tournament. During the entire match I was under the impression that she'd been recruited, but when I found out differently, we jumped at the chance to sign her."

Reynaud certainly added inches to her team when she hit the recruiting trail; every member of the 1987 freshman class except Jennifer Marraffino is over 5-8.

"One of the greatest attributes this recruiting class collectively possesses is the athletic skill and the potential to be trained to perform at a high Division I level," says Reynaud. "The majority of our newcomers are Florida athletes. They already have a sense of state pride and are looking forward to their careers at FSU."

Florida State proved to be a top 20 competitor last season when it defeated Cal-Berkley for the first time in Florida State history and then turned around to take a game from number one ranked Brigham Young University.

Strong competition continues on the 1987 schedule. FSU will face some of that stiff competition from the onset of the season; matches with Minnesota and Georgia are within two days of each other. Minnesota is a consistent top Big 10 performer while Georgia returns with a second place finish at the SEC championship. The schedule finishes just as tough as it begins with matches against Houston and Long Beach State, both potentially top 20 programs.

"We have our work cut out for us," says Reynaud. "We have the potential to explode, but developing talent is our main priority right now. I'm anxious to start putting the pieces together and I have reason to believe we're going to develop a pretty good picture."



"This younger core of athletes might be the most talented group we've had coming in at the same time,"

REYNAUD

MEET THE LADY SEMINOLES

JULIE TODD

5-11, Senior,
Middle Hitter
Germantown, TN
Germantown

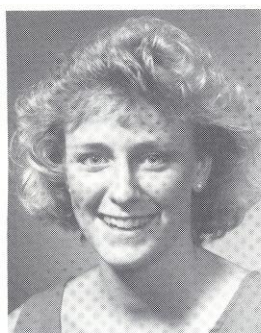

The only senior on this year's squad ... has been a starter since her freshman season and will serve as the 1987 co-captain ... Finished 1986 campaign as the nation's eighth leading blocker with 238 blocks for a 1.7 average ... a three-time Metro all-tournament team selection ... was also named to the Commissioner's list for academic excellence and attained a perfect 4.0 during her spring semester ... returns as FSU's leading attacker with 513 kills and a .300 kill percentage ... played for the East team at the 1985 National Sports Festival ... two-time all-state selection at Germantown High School ... born July 17, 1966 ... daughter of Barbara Todd.

REYNAUD ON TODD: "Julie is one of the most efficient players I have coached. She is a student of the game and knows what she needs to do to experience success."

TODD STATISTICS:

Year	GP	K	E	TA	PCT.	DIG	BS	BA
1984	107	275	141	595	.225	148	9	94
1985	119	361	136	810	.278	195	28	93
1986	135	513	176	1135	.300	321	39	199
Totals	361	1149	453	2540	.274	664	76	386

NANCY GASPADAREK

5-7, Sophomore, Setter
Lansing, Illinois
Marion Catholic



Co-captain for the upcoming season along with teammate Julie Todd ... Gaspadarek proved she was one of the nation's top setters last season by breaking the school record for most assists in a game (58 against Memphis State. The old record was 52, set by Donna Krai in 1985 ... served up five service aces against South Florida ... was second on the squad with 264 digs ... named "Rookie of the Year" in the Metro Conference ... the squad's best server, Nancy recorded 35 service aces ... became a member of FSU's 1,000 career assist club by accumulating 1,144 in her freshman campaign ... while in high school Gaspadarek was an all-tournament team selection during the state AAU tournament for two years, leading her team to a third place finish in the USVBA and AAU Junior National Tournament in 1986 ... major is undecided ... born Dec. 7, 1968 ... daughter of Robert Gaspadarek.

REYNAUD ON GASPADAREK: "Nancy's talent and experience allow us to use a good offensive system. If Nancy develops herself physically, she will be a top player in the region."

GASPADAREK STATISTICS:

Year	GP	K	E	TA	PCT.	DIG	BS	BA
1986	133	143	51	481	.191	364	3	60

DEANNE KALETA

5-10, Junior, Middle Hitter
Riverside, Illinois
Riverside-Brookfield



Played in every game as a sophomore, while contributing 255 kills to finish as the second leading hitter behind teammate Julie Todd ... her best performance came against South Carolina when she recorded 15 kills ... dug 28 balls against Sam Houston State ... also had 10 block assists in the N.C. State and Virginia Tech games ... a 1986 All-Metro selection and was tabbed to the All-Metro tournament team ... was a standout basketball and softball player at Riverside-Brookfield High School ... born December 3, 1966 ... daughter of Don and Doris Kaleta ...

REYNAUD ON KALETA: "Deanne is one of our quickest players. We need her on the court to win. She should be one of our leaders this season."

KALETA STATISTICS:

Year	GP	K	E	TA	PCT.	DIG	BS	BA
1985	117	158	71	473	.184	149	11	45
1986	135	255	105	720	.208	322	47	134
Totals	252	413	176	1193	.199	471	58	179

MARIA MAGOULAS

5-8, Sophomore,
Defensive Specialist
Rio Peidras, Puerto Rico
Antilles



One of FSU's quickest athletes ... gained confidence as her freshman year progressed ... Reynaud expects her to become one of the finest defensive specialists in school history ... dug 18 balls against Sam Houston State ... lettered 12 times at Antilles High in volleyball, basketball and softball ... named Antilles Athlete of the Year during her senior season ... also an honor student ... majoring in business at FSU ... born October 14, 1968 ... daughter of Tony and Margie Magoulas ...

REYNAUD ON MAGOULAS: "Maria is a pleasure to have on our team. She is going to be our defensive key. She is a very mature, goal oriented young lady."

MAGOULAS STATISTICS:

Year	GP	K	E	TA	PCT.	DIG	BS	BA
1986	135	32	17	130	.115	279	1	21

MARYBETH SUTCLIFFE

5-10, Freshman,
Outside Hitter
Chicago, Illinois
Mother McAuley

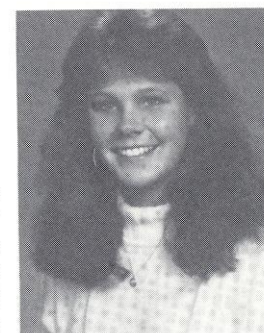

The addition of Sutcliffe will give the outside hitter position great depth ... at Mother McAuley High School, she was named all-state ... helped lead her team to state championships in 1984 and 1985 ... honors include being named to the all-girl's Catholic conference team ... member of the Windy

Lady Seminoles continued

City Volleyball Club which won several Junior Olympic National Championship titles ... named to the Prairie State Games team in 1986 ... majoring in accounting ... born December 5, 1968 ... daughter of Warren and Barbara Sutcliffe.

REYNAUD ON SUTCLIFFE: "Marybeth has played volleyball against the best teams in the country. Her experience should allow her to be a calming factor on the court. She plays defense with intensity and desire."

SHANNON KELLY

5-8, Freshman, Outside Hitter
Miami, Florida
Westminster Christian

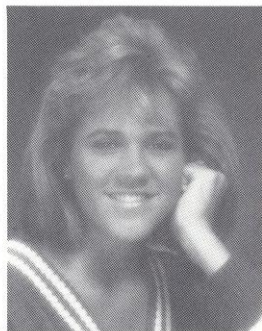

Will see action at the outside hitter position ... named 1986 "Player of the Year" by the *Miami Herald* ... also chosen to all-conference, all-city and all-county teams ... named Westminster Christian homecoming queen ... helped lead high school team to a state runner-up title ... member of Gold Coast USVBA summer volleyball team along with teammates Meyer and Marraffino ... majoring in business ... born July 6, 1969 ... daughter of Michael and Arwyn Kelly.

REYNAUD ON KELLY: "Shannon is a hard worker and a quick learner. She is willing to do what it takes to be successful."

JENNIFER MARRAFFINO

5-5, Freshman, Setter
Boca Raton, Florida
Boca Raton

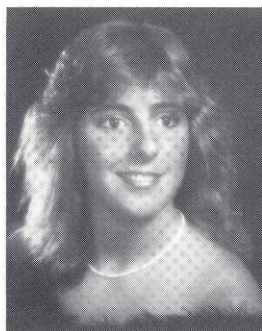

One of two freshmen setters recruited to FSU ... was a first team all-conference selection at Boca Raton High School ... captained Boca's team during her senior season ... also a member of the Gold Coast Volleyball Club where she has competed alongside FSU teammate Debbie Meyer ... has also competed against future teammate Shannon Kelly ... majoring in pre-med ... born June 2, 1969 ... daughter of Leonard and Renee Marraffino.

REYNAUD ON MARRAFFINO: "Jennifer has excellent setting technique and is a serious competitor. She will be a stabilizer for us."

DEBBIE MEYER

5-10, Freshman, Outside Hitter
North Palm Beach, Florida
Cardinal Newman



Plays the strong-side hitter position with intensity ...

... voted to the *Miami Herald's* all-area team ... captained her Cardinal Newman High School team and was voted MVP during her senior season ... played with incoming teammate Jennifer Marraffino on the USVBA Gold Coast summer volleyball team ... majoring in business ... born March 10, 1969 ... daughter of William and Sandy Meyer.

REYNAUD ON MEYER: "Debbie is a good all-around volleyball player. She has great junior team experience that will pay off at this level."

MAGGIE PHILGENCE

5-10, Freshman,
Middle/Outside Hitter
St. Croix, Virgin Islands
Country Day

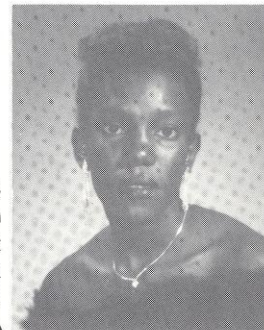

High expectations are placed on this exceptional leaper ... possesses 30-inch vertical leap ... earned MVP honors at Country Day High School ... also a member of the Virgin Islands National team ... competed in the NORCECA international tournaments in Cuba last June ... majoring in business administration ... born October 23, 1968 ... daughter of William and Marie Philgence.

REYNAUD ON PHILGENCE: "Maggie can be an impact player for us at the net. She has an explosive jump and a tremendous love for the sport."

GABRIELLE REECE

6-3, Freshman,
Middle Hitter
Seminole, FL
Keswick Christian



At 6-3, Gabrielle will be the tallest player at Florida State in volleyball history ... was named all-conference her senior season while serving as captain of Keswick Christian High School ... was a very skilled basketball player as well ... voted all-conference and played on the Pinellas County all-star team through her basketball efforts ... was Keswick's Athlete of the Year ... majoring in business ... born January 1, 1970 ... daughter of Theresa Beauchamp.

REYNAUD ON REECE: "Gabrielle is just realizing her potential as a dominant volleyball player. The combination of hard work and playing good competition will let her be as good as she wants to be."

MARCI RARD

5-11, Freshman,
Setter/Middle Hitter
Naples, Florida
Naples



Marci will help teammate Nancy Gaspadarek with the setting duties ... was named all-conference and MVP while playing for Naples High School ... named to the All-Southwest Florida honor roll both her junior and senior seasons ... also a member of the Southwest Volleyball Club ... majoring in biological science ... born March 26, 1969 ... daughter of Kerry and Anita Rard.

REYNAUD ON RARD: "Marci has had good high school and club team training. Her play at the net will be important."

COACHING STAFF

CECILE REYNAUD Head Coach

Cecile Reynaud begins her 12th season in the volleyball business as head coach of the Lady Seminoles. During her 11-year stint, she has coached FSU teams to a 328-139 record, a winning percentage of .700.

Reynaud's involvement with the sport runs the gamut from her position at Florida State to coaching experience on the national and international levels.

She served as head coach of the 1985 United States Junior National team which traveled and competed internationally in Japan and China. In 1986, she served as East Zone coordinator at the U.S. Olympic Sports Festival.

Coaching experience at the 1983 World University Games, national clinics and a numerous Metro Conference Championships are previous additions to her already impressive list of achievements. In eleven seasons under Reynaud, Florida State has won over 300 matches. Included in this record is a fourth place finish at the 1981 AIAW Nationals, three additional bids to the NCAA Championships, three regional titles and three Metro Conference Championships, not to mention numerous invitational team championships. In 1983, the Lady Seminoles reached a #15 ranking by the NCAA.

An authority on the game, Coach Reynaud has served as technical consultant for several volleyball films and also edited a book on power volleyball. She has also appeared as a guest speaker at various clinics across the nation.



She hosts the Cecile Reynaud Volleyball Camp each summer on FSU's campus. The camp annually attracts 300 participants from around the Southeast. Cecile also appears on the staff of several other camps on a yearly basis.

Named head coach in 1978, Reynaud first arrived at Florida State in 1976 following a standout athletic career at Southwest Missouri State University. Her outstanding playing and coaching career led to her induction into Southwest Missouri State's Hall of Fame in 1983.

Reynaud is currently a member of the USVBA Board of Directors, as well as an officer of the AVCA Board. She serves as awards chairperson and is responsible for the All-America, all-region and Coach of the Year selections for all divisions.

SHELLY BIRKHOLZ Assistant Coach

Shelly Birkholz enjoyed two successful years as a competitor for Florida State until suffering a knee injury her sophomore season which ended her playing career. Birkholz rejoined Florida State in 1986 as an assistant coach and now enters her second season at that same post.

As assistant coach, Birkholz works closely with head coach Cecile Reynaud during practices and matches but her main duties will center on the recruiting process.

A native of Roscoe, IL, Birkholz graduated from FSU with a degree in leisure services in May, 1986.



1987 TEAM ROSTER

NO.	NAME	POSITION	HEIGHT	YEAR	HOMETOWN
1	Nancy Gaspadarek	Setter	5-7	So.	Lansing, IL
14	Deanne Kaleta	Middle Hitter	5-10	Jr.	Riverside, IL
2	Shannon Kelly	Outside Hitter	5-8	Fr.	Miami, FL
15	Maria Magoulas	Defensive Specialist	5-8	So.	Rio Piedras, PR
11	Jennifer Marraffino	Setter	5-5	Fr.	Boca Raton, FL
9	Debbie Meyer	Outside Hitter	5-10	Fr.	N. Palm Beach, FL
10	Maggie Philgence	Outside Hitter	5-10	Fr.	St. Croix, VI.
13	Marci Rard	Setter/Hitter	5-11	Fr.	Naples, FL
6	Gabrielle Reece	Middle Hitter	6-3	Fr.	Seminole, FL
7	Marybeth Sutcliffe	Outside Hitter	5-10	Fr.	Chicago, IL
8	Julie Todd	Middle Hitter	5-11	Sr.	Germantown, TN

HEAD COACH—Cecile Reynaud **STUDENT ASSISTANT**—Katie Kasischke
ASSISTANT COACH—Shelly Birkholz **HEAD TRAINER**—Olga Martinez

FLORIDA STATE VOLLEYBALL 1986

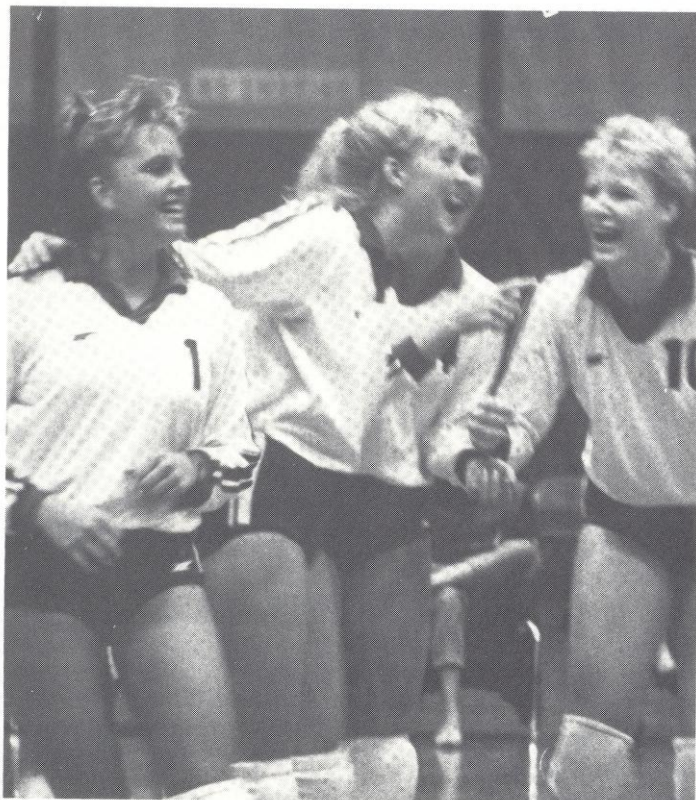

Record: 25-11

Home: 12-3 Neutral 6-7 Away 7-1 Metro 8-0

Florida (N) W 15-11, 9-15, 15-7, 13-15, 15-10

UCF Classic

Michigan State (N) W 15-10, 11-15, 15-13, 15-8

Illinois (N) L 11-15, 10-15, 0-15

Central Florida (A) W 15-3, 15-8, 15-2

Michigan State (N) L 13-15, 13-15, 4-15

Georgia (H) L 12-15, 15-13, 5-15, 4-15

Florida Four Invitational (1st place)

South Florida (H) W 8-15, 15-11, 9-15, 15-4, 15-3

Florida (H) W 9-15, 15-1, 15-6, 15-8

Central Florida (H) W 15-9, 15-8, 15-8

LSU Invitational

New Mexico (N) L 2-15, 13-15, 13-15

LSU (A) L 8-15, 0-15, 6-15

Sam Houston St. (N) L 15-13, 6-15, 14-16, 15-9, 14-16

Mississippi (N) W 15-3, 15-11, 15-7

Southern Miss (A) W 15-1, 15-2, 15-5

South Alabama (H) W 15-4, 15-5, 15-7

South Florida (H) W 13-15, 15-5, 15-12, 15-13

South Carolina (A) W 6-15, 15-8, 15-8, 15-8

Virginia Tech (A) W 15-7, 15-3, 15-11

Florida A&M (A) W 15-2, 15-6, 15-4

Memphis State (H) W 15-10, 15-8, 13-15, 10-15, 15-4

N.C. State (H) W 15-10, 15-3, 15-9

Tennessee (H) L 10-15, 15-7, 15-4, 13-15, 10-15

Jacksonville (H) W 15-12, 15-4, 11-15, 6-15, 15-7

Mikasa Classic

Purdue (N) L 8-15, 10-15, 13-15

Tennessee (A) W 13-15, 15-9, 16-14, 15-6

Pittsburgh (N) W 15-12, 17-15, 11-15, 5-15, 15-13

Cincinnati (H) W 15-8, 15-8, 15-3

Louisville (H) W 15-11, 15-12, 17-15

North Carolina (H) W 9-15, 7-15, 16-14, 15-8, 15-6

Texas Tech (H) L 10-15, 12-15, 12-15

Lady Gator Classic

Duke (A) L 10-15, 14-16, 12-15

Florida (A) W 8-15, 15-5, 15-7, 15-9

Metro Conference Championship (1st place)

Virginia Tech (A) W 15-7, 16-14, 15-10

South Carolina (N) W 7-15, 15-13, 15-3, 15-7

Florida Classic

Cal Berkley (A) W 15-12, 15-9, 11-15, 4-15, 15-9

Brigham Young (A) L 9-15, 7-15, 15-9, 5-15

Washington	1986
Metrolina	1978
CC	1979
	1984
	1984
	1986
Wago Circle	1982
	1984
Wesleyville	1984
CC	1981
	1984
	1979
LE	1986
	1985

1986 FINAL STATISTICS AND RESULTS

PLAYER	GP	ATTACK				SET			SERVE		DEFENSE		BLOCK		
		K	E	TA	PCT	A	TA	PCT	SA	SE	RE	DIG	BS	BA	BE
Britt, K.	53	9	6	33	.091	122	331	.369	4	2	0	35	1	8	4
Metro	11	3	4	20	.050	33	78	.423	2	0	0	11	1	5	0
Gaspardak, N.	133	143	51	481	.191	1216	3084	.394	35	13	0	364	3	60	3
Metro	28	31	12	98	.194	273	593	.460	7	5	0	72	0	11	1
Kaletka, D.	135	255	105	720	.208	20	87	.230	29	31	46	322	47	134	34
Metro	28	59	19	146	.274	5	14	.357	9	13	9	66	14	38	5
Magoulas, M.	135	32	17	130	.115	15	68	.221	23	17	35	279	1	21	2
Metro	28	7	2	21	.238	2	9	.222	3	3	9	64	0	4	0
Morris, J.	134	571	239	1389	.239	31	184	.168	45	42	70	460	4	73	21
Metro	28	133	46	266	.327	6	34	.176	12	12	15	101	1	17	1
Muensterman, G.	102	73	40	220	.150	34	144	.236	15	22	38	161	5	79	15
Metro	17	18	2	35	.457	11	33	.333	2	2	8	31	0	19	2
Plattner, J.	105	135	55	397	.202	38	152	.250	23	7	28	246	3	51	9
Metro	22	38	9	99	.293	13	43	.302	2	0	3	59	1	10	2
Todd, J.	135	513	176	1135	.297	29	155	.187	25	48	43	321	39	199	21
Metro	28	114	28	228	.377	4	29	.138	5	7	4	70	10	42	4
Walker, T.	110	129	62	334	.201	9	51	.176	1	4	9	53	6	59	11
Metro	27	33	13	68	.294	2	7	.286	0	0	2	9	3	19	3
TEAM TOTALS	135	1860	751	4839	.229	1514	4256	.356	200	186	269	2241	109	684	120
METRO TOTALS	28	436	135	931	.307	349	840	.415	42	42	50	483	30	165	18

TEAM RECORDS

TEAM MATCH RECORDS

Best Attack: 61% vs. Florida A & M (1981)
 Most Defensive Saves: 25 vs. Texas (1982)
 Most Block Assists: 40 vs. Sam Houston State (1986)
 Most Solo Blocks: 12 vs. South Florida (1985)
 Most Set Assists: 75 vs. Kentucky (1981)
 Most Service Aces: 12 vs. Tulane (1985)

INDIVIDUAL RECORDS

Serve

Most Aces in a Match: 6, Forsten vs. Baylor (1981); 6, Fullhart vs. Tulane (1985)
 Most Consecutive Serves: 110, Sanders (1980)

Attack

Most Kills in a Match: 35, Morris vs. Sam Houston State (1986)
 Most Consecutive Kills in a Match: 10, Summer vs. Alabama (1980)
 Career Kills: Morris — 1,285 (1983-1986)
 Palgut — 1,228 (1981-84)
 Summer — 1,059 (1980-83)
 Cross — 1,027 (1979-82)

Defense

Most Defensive Saves in a Match: 17, Palgut vs. Texas (1982)
 Most Digs: 32, Morris vs. Cal-Berkley (1986)

Block

Most Block Assists in a Match: 14, Todd vs. Tennessee (1986)
 Most Solo Blocks in a Match: 6, Tobolski vs. South Carolina (1985); 16, Todd vs. North Carolina

Set Assists

Most Assists in a Match: 58, Gaspadarek, North Carolina (1986)
 Career Assists: Sanders — 2,815 (1980-83)
 Krai — 2,050 (1982-85)

Playing

Most Consecutive Games Played In: 146, Krai (1983-84)
 Most Consecutive Matches Played In: 189, Summer (1980-83)

Team Achievement

Best Record In Conference Play: 10-0 (1983); 8-0 (1986)
 Best Conference Finish: 1st (1983, 1985, 1986)
 Consecutive Games Won: 36 (1981)
 Consecutive Matches Won: 21 (1981)
 Highest AIAW National Tournament Finish: 4th (1981)
 Highest NCAA Ranking: 15th (1983)
 Highest NCAA National Tournament Finish: 17th (1983, 1985)

ALL-TIME LETTER WINNERS

A - B - C - D

Barbara Barnes	1978-79
Shelly Birkholz	1982-85
Joy Blanchard	1978-82
Kim Britt	1984-86
Julie Brown	1979-83
Cordelia Campbell	1978
Alicia Cross	1979-82
Camy Davies	1979-82
Laura Davis	1973-76

E - F - G - H - I

Carol Forsten	1981-84
Lynne Fullhart	1985
Nancy Gaspadarek	1986
Pam Griffin	1973-76
Colette Housh	1983
Valene Harris	1985
Terry Hume	1973-76
Janice Hunt	1977-78
Michele Hurd	1974-77

J - K - L - M - N

Jametta Jackson	1984
Linda Johnson	1978
Deanne Kaleta	1985-86
Donna Krai	1982-85
Jamie Kuhn	1979-80
Shannon Lages	1980-83
Maria Magoulas	1986
Wendy Markham	1985
Charlottiith head coach Cecile Reynaud during pra	1974-77
Gloria Nut her main duties will center on the recruit	1981
Barbara of Roscoe, IL, Birkholz graduated from	1979-81
Stacy M leisure services in May, 1986.	1983
Joan M	1983-86
Gina M	1985-86

Candi O	1974-77
Karyn P	1981-84
Rhonda	1980-81
Julie Pl	1986
Yolanda	1976-80

Marie Sanders	1980-83
Lisa Smith	1983-84
Sherry Smith	1984
Margaret Stephens	1977-80
Sally Summer	1980-83
Marianne Tobolski	1985
Julie Todd	1984-86
Nancy Townsend	1977-80
Sue Usher	1976-80

W - X - Y - Z

Twanna Walker	1985-86
Lisa Warman	1981-84
Margie Wessel	1977-80
Mary Williams	1981-83
Velma Wright	1978-79
Jackie Young	1981-84

1986 HONOR ROLL

All-Conference

Julie Todd
 Joan Morris

All-Metro Tournament

Nancy Gaspadarek
 Deanne Kaleta
 Julie Todd

Metro Tournament MVP

Joan Morris

Commissioner's List (Academic Excellence)

Julie Todd

Metro Rookie of Year

Nancy Gaspadarek

SERIES RECORDS VS. ALL OPPONENTS

Team	Last Meeting	W-L	Team	Last Meeting	W-L
Alabama	1981	8-10	North Texas State	1978	0-1
ALABAMA-BIRMINGHAM	1981	2-0	Northwestern	1985	1-1
Appalachian State	1981	2-0	Northwestern Louisiana	1977	1-0
Arizona	1985	0-3	Ohio State	1981	0-1
Arizona State	1984	0-1	Oklahoma	1979	1-1
Arkansas State	1979	1-1	Oklahoma State	1980	1-0
Auburn	1980	5-0	Penn State	1983	1-0
Baylor	1981	1-0	Pepperdine	1978	0-1
Berry College	1976	2-1	Pittsburgh	1986	1-1
Brigham Young	1986	0-4	Portland State	1981	0-1
Cal-Berkley	1986	1-0	Purdue	1986	1-2
CENTRAL FLORIDA	1986	18-7	Rice	1983	1-0
CINCINNATI	1986	8-2	Rhode Island	1983	1-0
Clemson	1983	4-0	Rollins	1981	1-0
College of Charleston	1977	0-1	Rutgers	1982	0-2
Columbus College	1978	2-0	San Diego State	1983	0-1
DUKE	1986	1-1	Sam Houston St.	1981	2-1
East Tennessee State	1981	2-0	SOUTH ALABAMA	1986	8-0
Eastern Kentucky	1984	2-4	SOUTH CAROLINA	1986	11-6
Flagler College	1981	4-0	South Carolina-Spartanburg	1980	1-0
FLORIDA	1986	13-1	SOUTH FLORIDA	1986	18-0
FLORIDA A&M	1986	7-0	Southeastern Louisiana	1979	1-0
Florida International	1980	4-4	Southern	1983	1-0
Florida JC	1980	2-0	Southern Illinois	1985	1-1
Florida Southern	1982	4-1	SOUTHERN MISS	1986	7-0
George Washington	1976	0-1	Southwest Missouri State	1982	1-5
GEORGIA	1986	7-5	Southwestern Louisiana	1977	1-0
Georgia State	1978	2-0	St. Louis	1980	0-2
Gulf Coast CC	1979	2-0	STETSON	1983	1-0
Hofstra	1984	1-0	TENNESSEE	1986	7-6
HOUSTON	1984	1-4	Tennessee-Chattanooga	1983	4-0
Illinois	1986	0-1	Tennessee Tech	1982	1-0
Illinois-Chicago Circle	1982	1-1	Texas	1983	0-3
Illinois State	1984	2-1	Texas A&M	1984	1-3
Indiana-Evansville	1984	1-0	Texas Arlington	1985	1-2
Indian River CC	1981	1-0	Texas Tech	1986	4-0
Iowa	1984	0-1	TULANE	1985	7-0
Iowa State	1979	1-0	Tuskegee Institute	1976	1-0
JACKSONVILLE	1986	7-0	UCLA	1979	0-2
KENTUCKY	1985	1-3	Utah State	1981	0-1
Lake City CC	1980	6-0	Valdosta State	1977	1-0
Lamar	1984	1-0	VIRGINIA TECH	1986	8-0
LOUISIANA STATE	1986	8-6	West Georgia State	1977	2-0
LOUISVILLE	1986	4-4	Winthrop College	1980	2-0
Maryland	1976	1-0	Xavier	1985	1-0
MEMPHIS STATE	1986	12-1			
Miami	1981	11-8			
Miami Dade-North CC	1976	1-0			
Miami Dade-South CC	1980	3-4			
MICHIGAN STATE	1986	1-1			
Middle Tennessee State	1981	1-0			
Milligan College	1977	1-0			
MINNESOTA	1984	5-2			
Mississippi	1986	3-0			
Mississippi State	1982	6-0			
Mississippi-Women	1980	7-5			
Montevallo	1980	2-0			
Morehead State	1982	3-0			
Nebraska	1982	0-2			
New Mexico	1986	0-1			
New Orleans	1984	6-0			
Nicholls State	1981	4-0			
North Alabama	1976	1-0			
NORTH CAROLINA	1986	9-0			
NORTH CAROLINA STATE	1986	3-0			
North Carolina-Greensboro	1976	1-0			
North Florida JC	1979	2-0			

1986 Opponents in CAPS

YEAR BY YEAR RECORDS

Year	Coach	MVP	Record	Pct.
1976	Cecile Reynaud	Pam Griffin	33-14-0	.702
1977	Cecile Reynaud	Terry Hume	25-13-0	.658
1978	Cecile Reynaud	Margie Wessel	28-14-0	.620
1979	Cecile Reynaud	Margie Wessel	31-19-0	.620
1980	Cecile Reynaud	Margie Wessel	43-14-1	.754
1981	Cecile Reynaud	Barb Mellen	43- 8-0	.843
1982	Cecile Reynaud	Karyn Palgut	27-17-0	.610
1983	Cecile Reynaud	Marie Sanders	31- 6-0	.838
1984	Cecile Reynaud	Carol Forsten	20-13-0	.606
1985	Cecile Reynaud	Donna Krai	22-10-0	.688
1986	Cecile Reynaud	Joan Morris	25-11-0	.694
11 Year Totals			328-139-1	.700

YEAR BY YEAR VOLLEYBALL RESULTS

1976—(33-14)

Coach: Cecile Reynaud

MUW Invitational

Louisiana State	L	2-15, 15-7, 14-16
Montevallo	W	15-3, 15-9
North Alabama	W	15-8, 15-12
MUW	W	15-0, 15-3
Ole Miss	L	13-15, 15-8, 9-15
Berry College	W	15-11, 6-15, 19-17

North Carolina—Greensboro Invitational

Eastern Kentucky	W	10-15, 15-5, 15-12
North Carolina— Greensboro	W	15-9, 14-16, 15-6
George Washington	L	11-15, 15-7, 10-15
Miami-Dade CC-South	L	3-15, 7-15
Maryland	W	15-3, 1-15, 15-13
Illinois—Chicago Circle	L	5-15, 3-15

Florida State Invitational (3rd Place)

Auburn	W	15-13, 15-9
MUW	W	17-15, 15-13
North Carolina— Chapel Hill	W	11-15, 15-10, 15-13
Flagler College	W	15-4, 15-9
Central Florida	W	15-9, 15-9
Alabama	L	10-15, 11-15
MUW	L	15-7, 8-15, 13-15

Georgia Invitational (1st Place)

Auburn	W	10-15, 15-6, 15-9
West Georgia College	W	15-6, 15-11
Tennessee—Chattanooga	W	15-11, 15-2
Berry College	L	15-1, 6-15, 6-15
South Carolina	W	15-7, 13-15, 15-11
Mississippi	W	15-17, 15-10
Berry College	W	18-16, 15-4

West Georgia College Invitational (2nd Place)

Tuskegee Institute	W	15-1, 15-6
Tennessee—Knoxville	W	6-15, 15-6, 16-4
Florida International	L	11-15, 12-15
Tennessee—Knoxville	W	15-5, 15-8
MUW	L	16-8, 11-15
South Florida	W	15-8, 15-5
Tennessee—Knoxville	W	15-6, 15-4
Florida International	W	15-8, 15-13
MUW	L	14-16, 7-15

Flagler College Invitational (2nd Place)

Lake City CC	W	15-8, 15-8
Central Florida	W	15-4, 15-12
Miami-Dade CC-North	W	15-12, 6-15, 15-2
South Florida	W	15-5, 15-5
Jacksonville	W	15-3, 15-12
Flagler College	W	15-8, 15-12
Miami-Dade CC-South	L	15-17, 7-15

State Tournament (Large College) (2nd Place)

Florida	W	15-0, 15-7
Florida International	L	7-15, 9-15
Florida	W	15-3, 9-15, 15-1
Florida International	W	13-15, 15-3, 15-13
Florida International	L	6-15, 8-15

1977—(25-13)

Coach: Cecile Reynaud

MUW Invitational

Nicholls State	W	16-14, 10-15, 15-9
Ole Miss	W	7-15, 17-15, 15-8
Columbus College	W	15-2, 15-10
Alabama	L	10-15, 3-15
MUW	L	15-6, 10-15, 11-15
Louisiana	L	1-15, 11-15

New Orleans Invitational (3rd Place)

South Alabama	W	15-8, 15-5
Tulane	W	15-8, 15-13
SW Louisiana	W	15-8, 15-6
NW Louisiana State	W	15-1, 9-15, 15-3
Central Florida	L	8-15, 15-3, 4-15
Nicholls State	W	15-5, 15-3

Florida State University (5th Place)

Georgia	W	16-14, 15-10
Central Florida	L	6-15, 4-15
Tennessee—Chattanooga	W	15-10, 15-3
South Carolina	L	11-15, 15-11, 12-15
Miami-Dade CC-South	L	10-15, 2-15

Georgia Invitational (3rd Place)

South Carolina	L	9-15, 15-7, 8-15
West Georgia College	W	15-10, 15-0
Tennessee—Chattanooga	W	15-13, 15-11
Georgia State	W	15-4, 15-7
Mississippi State	W	15-8, 15-17, 15-4
College of Charleston	L	12-15, 15-7, 7-15

West Georgia College Invitational (2nd Place)

Valdosta State	W	15-2, 15-4
Milligan College	W	15-3, 15-7
Georgia	W	9-15, 15-2, 15-7
Appalachian State	W	15-11, 15-2
East Tennessee	W	15-9, 15-1
South Carolina	L	15-17, 9-15

State Tournament (1st Place)

Florida	W	10-15, 15-3, 15-7
South Florida	W	15-11, 10-15, 15-13
South Florida	W	2-15, 15-11, 17-15

Regional Tournament (4th Place)

Mississippi State	W	15-1, 15-10
Florida	W	11-15, 15-10, 15-13
Alabama	L	9-15, 10-15
South Florida	W	15-12, 15-0, 11-15, 16-14
Alabama	L	3-15, 14-16, 15-11, 9-15
MUW	L	10-15, 13-15, 15-5, 15-7, 17-19

1978—(28-14)

Coach: Cecile Reynaud

MUW Invitational

Arkansas State	L	15-5, 17-19, 15-17
Columbus Georgia	W	15-1, 15-0
Memphis State	W	15-11, 15-3
MUW	W	15-2, 15-11
New Orleans	W	15-3, 15-13
Ole Miss	L	10-15, 15-8, 3-15, 15-5

Miami-Dade Invitational (2nd Place)

Florida Southern	W	16-14, 15-10
South Florida	W	15-10, 15-7
Miami-Dade CC-South	W	11-15, 16-14, 17-15
South Florida	W	12-15, 15-9, 15-9
Miami-Dade CC-South	W	7-15, 15-6, 15-12
Central Florida	L	14-16, 5-15
Central Florida	W	15-6, 16-14
Central Florida	L	9-15, 7-15

Florida State Invitational

New Orleans	W	15-3, 15-5
Florida Southern	W	16-14, 15-6
South Carolina	W	16-14, 15-13
Tennessee—Knoxville	L	12-15, 8-15
Miami	W	15-3, 15-4
South Carolina	L	15-7, 8-15, 10-15

SW Missouri State Invitational

Illinois State	W	15-12, 15-12
Texas A&M	W	15-10, 10-14
Cincinnati	W	15-11, 15-11
Nebraska	L	12-15, 15-10, 12-15
North Texas State	L	5-15, 10-15

Alabama Invitational

Alabama	L	7-15, 10-15, 11-15
Ole Miss	W	5-15, 15-12, 15-8, 15-11
Cincinnati	W	15-12, 15-11, 15-12
MUW	W	15-6, 11-15, 8-15, 15-10, 15-5

State Tournament (1st Place)

South Florida	W	15-5, 7-15, 15-9
Miami	W	15-4, 15-9
Florida	W	15-5, 13-15, 15-7

Regional Tournament (1st Place)

Georgia State	W	15-4, 15-4
Mississippi State	W	15-9, 15-2
Alabama	W	15-3, 15-2
Alabama	W	15-13, 15-13, 15-4
Ole Miss	W	15-12, 10-15, 15-11, 13-15, 15-2

National Tournament

SW Missouri State	L	15-12, 11-15, 6-15
Arizona	L	11-15, 16-14, 1-15
Texas A&M	L	9-15, 8-15
Pepperdine	L	5-15, 15-12, 7-15

1979—(31-19)

Coach: Cecile Reynaud

Alabama Invitational (3rd Place)

South Carolina	W	15-10, 3-15, 15-8
MUW	W	15-12, 15-7
Central Florida	L	2-15, 15-7, 8-15
Miami	W	15-10, 16-14
Alabama	L	9-15, 11-15
Oklahoma	W	15-7, 7-15, 16-14

MUW Invitational (1st Place)

Arkansas State	W	15-10, 15-6
SE Louisiana	W	15-4, 15-5
Nicholls State	W	15-6, 20-18
MUW	W	15-8, 15-12
Memphis State	W	15-8, 13-15, 15-12, 15-8
Alabama	W	15-7, 15-6, 15-10

Central Florida Invitational

Oklahoma	L	9-15, 12-15
Alabama	L	11-15, 15-8, 5-15
Miami-Dade CC-South	L	8-15, 11-15
Louisiana State	W	15-6, 13-15, 15-13
Auburn	W	15-5, 15-7
Central Florida	L	7-15, 6-15
Miami	L	9-15, 15-10, 14-16
North Florida JC	W	15-2, 15-5, 14-16, 15-12
Lake City CC	W	15-8, 15-5, 15-11

Florida State Invitational

South Florida	W	15-8, 15-7
Auburn	W	15-6, 15-10
North Carolina— Chapel Hill	W	15-10, 10-15, 15-12
Florida Southern	W	15-8, 15-6
Miami	L	12-15, 15-7, 12-15
North Carolina— Chapel Hill	W	15-11, 15-12
South Alabama	W	15-5, 16-14
Gulf Coast CC	W	15-1, 15-5

SW Missouri State Invitational

SW Missouri State	L	2-15, 3-15
Houston	L	5-15, 13-15
Iowa State	W	15-1, 15-6
Minnesota	L	15-9, 12-15, 7-15
Cincinnati	L	11-15, 9-15
Gulf Coast CC	W	15-2, 15-2
North Florida JC	W	15-8, 15-2, 15-1
Lake City CC	W	15-11, 15-0, 18-16

State Tournament (2nd Place)

Miami	L	10-15, 14-16, 7-15
-------	---	--------------------

Regional Tournament (1st Place)

Georgia	W	6-15, 15-7, 15-6
Alabama	L	13-15, 15-13, 12-15
Mississippi State	W	15-6, 15-11
Alabama	W	15-13, 15-6
Miami	L	9-15, 18-16, 8-15
Alabama	W	14-16, 15-11, 15-10
Miami	W	15-9, 4-15, 15-9
Miami	W	8-15, 15-6, 15-12

National Tournament

Brigham Young	L	16-14, 7-15, 7-15
Houston	L	9-15, 8-15
UCLA	L	9-15, 5-15
Purdue	L	14-16, 14-16

1980—(43-14-1)

Coach: Cecile Reynaud

Tennessee	L	15-4, 7-15, 10-15, 8-15
-----------	---	-------------------------

Alabama Invitational

Central Florida	L	8-15, 8-15
Texas Tech	W	15-6, 10-15, 15-10
Alabama—Birmingham	W	15-9, 15-4
Memphis State	L	13-15, 8-15

Metro Conference Tournament (2nd Place)

Louisville	W	15-7, 15-9
Virginia Tech	W	13-15, 15-4, 15-2
Memphis State	W	15-8, 15-9
St. Louis	L	17-15, 12-15, 11-15
Tulane	W	15-11, 16-14
Cincinnati	W	15-6, 16-14
Memphis State	W	10-15, 15-10, 15-10
St. Louis	L	12-15, 15-7, 6-15

Flagler College	W	15-1, 15-2
Jacksonville	W	15-1, 15-2
Florida Junior College	W	15-1, 15-1

Central Florida Invitational (4th Place)

Florida International	L	10-15, 9-15
Miami	W	15-10, 15-7
Central Florida	W	15-11, 15-10
South Carolina— Spartanburg	W	15-2, 15-2
Louisiana State	W	15-7, 15-4
Miami	L	10-15, 13-15
Louisiana State	W	15-13, 15-5
Alabama	L	10-15, 7-15

South Alabama	W	15-12, 15-12, 15-9
---------------	---	--------------------

Jacksonville Invitational (1st Place)

Lake City CC	W	15-5, 15-9
Central Florida	W	16-14, 15-11
Miami	T	15-6, 10-15, (Tie)
Montevallo	W	15-0, 15-4
Winthrop College	W	15-6, 15-11
Winthrop College	W	16-4, 15-2
Central Florida	W	15-0, 15-5
Miami	W	17-15, 10-15, 15-7

Miami Invitational (3rd Place)

Florida Southern	W	15-8, 16-14
Florida International	W	9-15, 16-14, 15-3
Central Florida	W	15-1, 15-3
Miami	L	10-15, 15-3, 8-15
Miami-Dade South	W	15-7, 15-12
Miami	L	6-15, 8-15
Jacksonville	W	15-6, 15-4, 15-5
Lake City CC	W	15-5, 15-11, 15-11
Florida Junior College	W	15-2, 15-10
Florida A&M	W	15-1, 16-14

State Tournament (1st Place)

Miami	W	15-10, 9-15, 15-8, 16-14
-------	---	--------------------------

IAIAW Regionals (3rd Place)

South Alabama	W	15-5, 15-5
Auburn	W	15-1, 15-2
Ole Miss	L	15-1, 9-15, 14-16
Ole Miss	W	15-8, 15-8
Alabama	L	14-16, 15-11, 11-15
Miami	L	13-15, 4-15

YEAR BY YEAR VOLLEYBALL RESULTS

1981—(43-8)

Coach: Cecile Reynaud

Ohio State	L	12-15, 9-15
Central Florida	W	17-15, 15-13

Alabama Invitational (1st Place)

Georgia	W	14-16, 15-8, 15-11
Baylor	W	15-4, 15-1
Minnesota	W	15-12, 7-15, 15-1
Alabama	W	15-7, 15-9
Miami	W	15-10, 15-2
Texas Tech	W	7-15, 15-2, 15-8
Minnesota	W	15-8, 15-12

Georgia	W	16-14, 15-9, 15-3
---------	---	-------------------

SW Missouri State Invitational

SW Missouri State	L	5-15, 13-15
Northwestern	L	7-15, 8-15
Houston	W	15-5, 15-11
Minnesota	L	12-15, 7-15
Purdue	W	15-7, 16-14

Florida State Invitational (1st Place)

South Carolina	W	15-4, 15-8
Jacksonville	W	15-1, 15-5
Alabama—Birmingham	W	15-8, 15-5
Alabama	W	15-7, 15-4
North Carolina	W	15-4, 15-11
Alabama	W	15-10, 15-10
Clemson	W	15-10, 15-5

Central Florida	W	15-2, 15-4, 15-6
-----------------	---	------------------

Tennessee Invitational (1st Place)

Middle Tennessee State	W	15-7, 15-3, 15-8
Rollins	W	15-9, 15-0, 15-4
East Tennessee State	W	15-2, 15-6, 15-11
Memphis State	W	15-3, 15-3, 15-4
Appalachian State	W	15-13, 15-13, 15-4
Tennessee	W	15-3, 2-15, 15-4, 15-10
Eastern Kentucky	W	15-3, 3-15, 15-4, 15-10
Kentucky	W	15-8, 4-15, 15-10, 12-15, 16-14

LSU Invitational (3rd Place)

Nicholls State	W	15-3, 15-3
Tennessee	W	15-10, 15-3
Sam Houston	W	15-13, 15-10
New Orleans	W	6-15, 15-4, 15-7
LSU	L	15-8, 9-15, 7-15
Sam Houston	W	15-9, 15-9
Indian River CC	W	15-5, 15-9, 16-14
Flagler	W	15-4, 15-10
Florida A&M	W	15-1, 15-2

FAIAW State Championship (1st Place)

Central Florida	W	15-7, 16-14
-----------------	---	-------------

AIAW Region III Tournament (1st Place)

Ole Miss	W	15-3, 15-8
Miami	W	15-9, 15-12
Central Florida	W	15-12, 15-9
Georgia	W	15-1, 15-5

AIAW National Championship (4th Place)

North Carolina	W	15-5, 15-10, 15-1
Portland State	L	15-7, 9-15, 10-15, 18-20
Minnesota	W	15-13, 15-11, 15-6
Texas	L	15-8, 3-15, 15-5, 11-15, 12-15
Texas-Arlington	W	15-11, 18-20, 15-11
Utah State	L	9-15, 15-13, 10-15

1982—(27-17)

Coach: Cecile Reynaud

LSU Invitational (1st Place)

Tulane	W	15-2, 15-10, 15-13
LSU	W	15-8, 15-8, 15-8
South Alabama	W	15-4, 11-15, 15-11, 15-8
New Orleans	W	15-0, 15-4, 15-0

Central Florida	W	15-9, 15-3, 15-10
-----------------	---	-------------------

SW Missouri State Invitational

Illinois State	W	15-13, 15-4, 13-15, 15-8
Texas Tech	W	15-7, 15-2, 15-4
SW Missouri State	W	15-6, 15-8, 7-15, 15-9
Nebraska	L	9-15, 5-15, 15-3, 15-12, 7-15
Texas—Arlington	L	7-15, 15-8, 15-12, 7-15, 11-15

Morehead State	W	15-9, 15-1, 8-15, 15-10
----------------	---	-------------------------

Florida State Invitational (2nd Place)

Mississippi State	W	15-4, 15-6
Illinois	W	15-4, 15-6
Jacksonville	W	15-7, 15-12
Eastern Kentucky	L	15-17, 1-15
South Florida	W	15-2, 15-7
North Carolina	W	15-9, 15-6
Minnesota	W	15-11, 8-15, 15-13
Eastern Kentucky	L	15-2, 10-15, 3-15

Rutgers	L	13-15, 9-15
Central Florida	W	15-10, 15-7
Rutgers	L	9-15, 13-15
Florida Southern	L	12-15, 15-13, 12-15
Florida A&M	W	15-4, 15-10, 15-6
Texas	L	15-8, 2-15, 15-17, 15-4, 12-15

Texas A&M Classic

SW Missouri State	L	8-15, 15-8, 14-16, 12-15
Texas A&M	L	5-15, 16-14, 6-15, 12-15
LSU	W	15-10, 13-15, 15-4, 15-3
Kentucky	L	8-15, 15-10, 14-16, 15-3, 11-15
SW Missouri State	L	15-4, 7-15, 15-5, 5-15, 13-15

Morehead State Invitational (1st Place)

Morehead State	W	15-10, 15-7
Memphis State	W	15-7, 15-10
Eastern Kentucky	L	8-15, 10-15
Tennessee Tech	W	15-0, 15-10
Morehead State	W	15-12, 13-15, 10-15, 15-6, 15-8

Kentucky	L	15-4, 7-15, 9-15, 15-12, 3-15
----------	---	-------------------------------

Metro Conference Championship (3rd Place)

Tulane	W	15-5, 15-12
Memphis State	W	15-7, 15-1
Cincinnati	L	15-10, 13-15, 5-15
Southern Mississippi	W	15-3, 15-2
Virginia Tech	W	15-11, 15-3
Louisville	L	13-15, 15-12, 12-15
Louisville	L	13-15, 16-14, 15-11, 12-15, 13-15
Memphis State	W	15-5, 15-5, 15-7

1983—(31-6)

Coach: Cecile Reynaud

LSU Invitational (1st Place)

Clemson	W	15-7, 15-0, 15-4
Rice	W	15-13, 15-9, 15-7
New Orleans	W	15-9, 15-5, 15-4
Southern	W	15-8, 15-4, 15-2
LSU	W	13-15, 15-11, 8-15, 13-10, 15-8

Pitt Invitational (3rd Place)

Pitt	L	13-15, 5-15, 15-11, 9-15
Penn State	W	15-12, 15-7, 13-15, 15-6
Louisville	W	15-1, 15-10, 15-3
Cincinnati	W	12-15, 15-11, 15-12, 15-11
South Florida	W	15-5, 15-9, 15-5

Lady Seminole Invitational (1st Place)

Tennessee—Chattanooga	W	15-3, 15-3, 15-9
South Carolina	W	15-12, 15-8, 15-4
Clemson	W	15-9, 15-7, 15-3
South Florida	W	15-6, 15-3, 15-9
North Carolina	W	15-7, 15-5, 15-12
Memphis State	W	15-5, 15-8, 8-15, 15-11
Southern Miss	W	15-2, 15-1, 15-4
South Carolina	W	13-15, 15-4, 9-15, 15-8, 16-14
Tulane	W	15-3, 15-5, 15-3
Stetson	W	15-3, 15-2, 15-7
Florida A&M	W	15-2, 15-6, 15-8

Longhorn Invitational (3rd Place)

Texas	L	6-15, 13-15, 3-15
LSU	W	15-6, 15-4, 15-10
San Diego State	L	11-15, 7-15, 10-15
Houston	L	15-11, 8-15, 8-15, 14-16

North Carolina Invitational (1st Place)

Clemson	W	15-17, 15-11, 15-7, 15-9
Georgia	W	15-5, 15-7, 15-12
North Carolina	W	15-13, 15-12, 15-10
North Carolina State	W	15-6, 15-13, 15-7
Rhode Island	W	15-12, 10-15, 15-3, 12-15, 12-15, 15-10

Metro Tournament (1st Place)

Southern Miss	W	15-0, 15-0, 15-5
Cincinnati	W	13-15, 15-12, 15-12, 15-1
South Carolina	W	13-15, 15-8, 15-9, 10-15, 15-4

NCAA Playoff 1st Round (0-1)

Tennessee	L	15-12, 15-12, 1-15, 10-15, 8-15
-----------	---	---------------------------------

1984 — (20-13)

Coach: Cecile Reynaud

Minnesota	W	8-15, 15-10, 15-13, 15-9
Lamar	W	15-11, 15-6, 15-11
Southern Illinois	L	13-15, 15-12, 14-16, 15-17
Texas A&M	L	4-15, 1-15, 16-14, 11-15
Illinois State	L	1-15, 6-15, 4-15
LSU	W	11-15, 12-15, 15-8, 15-13, 15-8

Houston	L	15-12, 8-15, 7-15, 11-15
Central Florida	W	15-13, 15-2, 15-4
Tulane	W	15-9, 15-2, 15-10
New Orleans	W	8-15, 15-3, 15-10, 15-2
Southern Miss	W	15-8, 15-3, 15-8
Florida	W	15-11, 15-9, 15-11
Tennessee	L	8-15, 7-15, 9-15
Memphis State	W	15-2, 16-14, 15-7
Florida A&M	W	15-1, 15-2, 15-7
Florida	W	15-10, 15-5, 15-4
South Florida	W	15-11, 16-14, 15-3
Virginia Tech	W	15-10, 15-11, 15-10
South Carolina	W	7-15, 15-6, 15-10, 13-15, 16-14

Central Florida	W	15-3, 15-9, 15-8
North Carolina St	W	15-5, 15-9, 15-11
Louisville	L	6-15, 8-15, 11-15
Cincinnati	W	15-7, 13-15, 15-5, 15-11
Eastern Kentucky	L	14-16, 7-15, 12-15
Hofstra	W	9-15, 15-11, 15-13, 9-15, 15-12
Georgia	L	10-15, 15-13, 13-15, 15-5, 13-15

Metro Conference Tournament

Virginia Tech	W	15-1, 15-6, 15-8
South Carolina	L	11-15, 11-15, 11-15

Evansville	W	15-8, 15-4, 15-4
LSU	L	11-15, 15-12, 9-15, 13-15
Brigham Young	L	14-16, 0-15, 2-15
Arizona State	L	10-15, 7-15, 4-15
Iowa	L	3-15, 2-15, 12-15

1985 (22-10)

Coach: Cecile Reynaud

Opponent W/L Score

Georgia	L	4-15, 10-15, 6-15
Florida	L	15-1, 15-4, 6-15, 1-15, 15-17

Florida Four (1st place)

Florida	W	15-8, 12-15, 15-7, 4-15, 17-15
Central Florida	W	15-10, 15-5, 15-6
South Florida	W	17-15, 8-15, 15-9, 15-3
Florida	W	4-15, 15-7, 9-15, 15-6, 15-7

Memphis State	W	15-5, 15-13, 12-15, 15-2
Xavier	W	15-3, 15-7, 15-10
Southern Illinois	W	15-6, 3-15, 5-15, 15-12, 15-13

Florida A&M	W	15-4, 15-2, 15-11
South Florida	W	15-9, 15-4, 15-2
South Carolina	L	9-15, 15-6, 7-15, 15-3, 13-15
Virginia Tech	W	15-6, 15-13, 15-6
Mississippi	W	7-15, 15-10, 13-15, 15-1, 15-4

South Alabama	W	15-12, 15-0, 15-7
Arizona	L	7-15, 4-15, 7-15
Tennessee	W	8-15, 15-11, 15-11, 16-14
Central Florida	W	15-10, 15-9, 15-3
Kentucky	L	14-16, 18-16, 17-15, 13-15, 7-15

Southern Miss	W	15-6, 15-7, 15-8
Tulane	W	15-6, 13-15, 15-10, 15-9
Texas-Arlington	L	4-15, 14-16, 2-15
Louisville	W	16-14, 15-6, 15-5
Cincinnati	W	15-3, 15-9, 15-7
Northwestern	W	9-15, 16-14, 8-15, 15-9, 15-11

LSU	L	13-15, 16-14, 15-9, 7-15, 8-15
Florida	W	15-8, 15-8, 15-7

Metro Conference Tournament (1st place)

Southern Miss	W	15-13, 15-13, 15-3
South Carolina	W	15-1, 15-3, 13-15, 15-12
Brigham Young	L	2-15, 6-15, 5-15
Georgia	L	9-15, 16-14, 7-15, 11-15

NCAA Tournament

Georgia	L	6-15, 1-15, 11-15
---------	---	-------------------