

# FLORIDA STATE UNIVERSITY 1986 VOLLEYBALL GUIDE



# 1986 FLORIDA STATE VOLLEYBALL MEDIA GUIDE TABLE OF CONTENTS

|                                  |                    |
|----------------------------------|--------------------|
| 1986 Schedule                    | Inside Front Cover |
| FSU Directory                    | Inside Front Cover |
| Coaching Staff                   | 1                  |
| 1986 Outlook                     | 2                  |
| 1986 FSU Rosters                 | 2                  |
| Player Bios                      | 3-4                |
| 1985 Statistics and Results      | 5                  |
| Team Records                     | 6                  |
| All-Time Roster                  | 6                  |
| Year By Year Records             | 6                  |
| 1985-86 Honor Roll               | 6                  |
| Series Records vs. All Opponents | 7                  |
| Year By Year Results             | 8                  |

# FLORIDA STATE DIRECTORY

|                                   |                        |
|-----------------------------------|------------------------|
| President                         | Dr. Bernard F. Slinger |
| Athletic Director                 | C.W. "Hootie" Ingram   |
| Associate Director                | Bob Goin               |
| Assistant Director                | Dr. Jan Stocker        |
| Volleyball Coach                  | Cecile Reynaud         |
| Assistant Coach                   | Shelly Birkholz        |
| Graduate Assistant Coach          | Donna Krai             |
| Administrative Assistant          | Barbara Burke          |
| Manager                           | Joan Vondriska         |
| Secretary                         | Tammy Sexton           |
| Trainer                           | Kathy Dieringer        |
| Strength Coach                    | Carl Gentile           |
| Volleyball Phone                  | (904) 644-1091         |
| Sports Information/Athletic Phone | (904) 644-1060         |

# 1986 FLORIDA STATE SCHEDULE

|            |   |                 |            |
|------------|---|-----------------|------------|
| Sept. 3    | Media Exhibition                        | Tully Gym       | 7:30 p.m.  |
| Sept. 5    | Florida (UCF Classic)                   | Orlando, FL     | 3:00 p.m.  |
| Sept. 5    | Michigan State (UCF Classic)            | Orlando, FL     | 5:00 p.m.  |
| Sept. 6    | Illinois (UCF Classic)                  | Orlando, FL     | 12:00 noon |
| Sept. 6    | Central Florida (UCF Classic)           | Orlando, FL     | 2:00 p.m.  |
| Sept. 6    | Championship Match (UCF Classic)        | Orlando, FL     | 5:00 p.m.  |
| Sept. 8    | Georgia                                 | Tully Gym       | 7:30 p.m.  |
| Sept. 19   | South Florida (Florida Four)            | Tully Gym       | 12:00 noon |
| Sept. 19   | Florida (Florida Four)                  | Tully Gym       | 7:30 p.m.  |
| Sept. 20   | Central Florida (Florida Four)          | Tully Gym       | 9:30 p.m.  |
| Sept. 26   | New Mexico (LSU Invitational)           | Baton Rouge, LA | 3:00 p.m.  |
| Sept. 26   | LSU (LSU Invitational)                  | Baton Rouge, LA | 8:00 p.m.  |
| Sept. 27   | Sam Houston (LSU Invitational)          | Baton Rouge, LA | 1:00 p.m.  |
| Sept. 27   | Consolation Match (LSU Invitational)    | Baton Rouge, LA | 5:30 p.m.  |
| Sept. 27   | Championship Match (LSU Invitational)   | Baton Rouge, LA | 8:00 p.m.  |
| Sept. 28   | Southern Mississippi                    | Hattiesburg, MS | 3:00 p.m.  |
| Sept. 30   | South Alabama                           | Tully Gym       | 7:30 p.m.  |
| Oct. 1     | South Florida                           | Tully Gym       | 7:30 p.m.  |
| Oct. 3     | South Carolina                          | Columbia, SC    | 7:30 p.m.  |
| Oct. 5     | Virginia Tech                           | Blacksburg, VA  | 12:30 p.m. |
| Oct. 7     | Florida A&M                             | Tallahassee, FL | 7:30 p.m.  |
| Oct. 9     | Memphis State                           | Tully Gym       | 7:30 p.m.  |
| Oct. 13    | North Carolina State                    | Tully Gym       | 7:30 p.m.  |
| Oct. 18    | Tennessee                               | Tully Gym       | 2:00 p.m.  |
| Oct. 22    | Jacksonville                            | Tully Gym       | 7:30 p.m.  |
| Oct. 24    | Purdue (Mikasa Classic)                 | Knoxville, TN   | 5:00 p.m.  |
| Oct. 25    | Tennessee (Mikasa Classic)              | Knoxville, TN   | 12:00 noon |
| Oct. 25    | Pittsburgh (Mikasa Classic)             | Knoxville, TN   | 5:00 p.m.  |
| Oct. 31    | Cincinnati                              | Tully Gym       | 7:30 p.m.  |
| Nov. 1     | Louisville                              | Tully Gym       | 5:00 p.m.  |
| Nov. 2     | North Carolina                          | Tully Gym       | 1:00 p.m.  |
| Nov. 13    | Texas Tech                              | Tully Gym       | 7:30 p.m.  |
| Nov. 14    | Duke (Lady Gator Classic)               | Gainesville, FL | 5:00 p.m.  |
| Nov. 15    | Consolation Match (Lady Gator Classic)  | Gainesville, FL | 5:00 p.m.  |
| Nov. 15    | Championship Match (Lady Gator Classic) | Gainesville, FL | 7:30 p.m.  |
| Nov. 22-23 | Metro Conference Championship           | Blacksburg, VA  | TBA        |
| Nov. 28    | Brigham Young (Florida Classic)         | Gainesville, FL | 5:00 p.m.  |
| Nov. 29    | Cal-Berkeley (Florida Classic)          | Gainesville, FL | 10:00 a.m. |
| Nov. 29    | Florida (Florida Classic)               | Gainesville, FL | 12:00 noon |

# COACHING STAFF

## CECILE REYNAUD—HEAD COACH

One of the top teachers in the game, Florida State's Cecile Reynaud enters her 11th year as coach of the Lady Seminole volleyball program. During that time, she has compiled an outstanding overall record of 303 wins and just 123 losses — good for a winning percentage of .711.

In addition, Reynaud has led Florida State to five appearances in national championship tournaments. While under the jurisdiction of the AIAW, Reynaud led the Lady Seminoles to five straight regional appearances and three trips to the AIAW national tournament. FSU's top finish in that event came in 1981, when FSU finished the year with a 43-8 record and placed fourth in the national tournament. That led to Reynaud being named Florida Coach of the Year.

After FSU changed over to the current NCAA format in 1982, it took Reynaud just one season to get her team into that national tournament as the 1983 Lady Seminole team finished at 31-6 and won the Metro Conference Tournament. An off year in 1984 was followed by perhaps Reynaud's finest coaching job last season. Taking a team comprised mainly of freshmen, Reynaud led FSU to a 22-10 mark and a second Metro Conference Championship in three years.

But Reynaud's coaching career has stretched beyond the college arena. In addition to her success at FSU, she has coached teams at both the national and international levels. In 1986 she was East Zone Coordinator at the United States Sports Olympic Festival. Last summer, Reynaud served as head coach of the Junior National Team that traveled to Japan and China. In 1983, she was an assistant coach with the United States entry into the World University Games. An authority on the game, she has served as technical consultant for several volleyball films and also edited a book on power volleyball. Reynaud has appeared as a guest speaker at clinics around the nation.

She hosts the Cecile Reynaud Volleyball Camp each summer on campus. It annually attracts 300 participants from around the southeast. Cecile appears on the staff of several other camps on a yearly basis.

A holder of a USVBA Level I coaching certificate, Reynaud arrived at Florida State in 1976 following a stand-out athletic career at Southwest Missouri State University. She lettered four years in volleyball and helped the Lady Bears to four appearances in the AIAW national tournament. She also lettered twice in field hockey. She received the prestigious "Outstanding Athlete of America" award twice during her college career.

Her outstanding playing and coaching career led to Cecile's induction into the Southwest Missouri State University's Hall of Fame in 1983.

She graduated with a bachelor's degree in physical education in 1975 and spent one year at Steelville High School (MO) as a teacher/coach, before moving to Tallahassee as FSU's head volleyball coach in a graduate assistant position.

In 1978, Reynaud was named the first full time head coach in the school's history. She completed requirements for her master's degree in 1979.

Cecile is a member of the USVBA board of directors, as well as the CVCA board. She is awards chairperson respon-



sible for the All-America, All-Region, and Coach of The Year selection for all divisions.

## SHELLY BIRKHOLZ

### Assistant Coach

A former Florida State player, Shelly Birkholz is in her first year as assistant coach at FSU — joining Cecile Reynaud's staff in August of 1986.

Birkholz, 22, played two seasons with Florida State — lettering as both a freshman and sophomore. A knee injury during her sophomore year ended her playing career, but Birkholz returned as a student manager during the 1985 season.

As an assistant coach, Birkholz will work closely with head coach Cecile Reynaud during practices and matches while also helping out in the recruiting process.

A native of Roscoe, IL, Birkholz graduated from Florida State with a degree in leisure services in May, 1986.

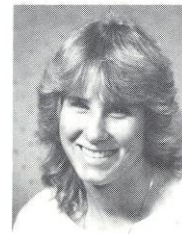

## DONNA KRAI

### Graduate Assistant

A native of Broadview Heights, Ohio, Donna Krai is in her first year as graduate assistant coach at Florida State. Krai, 22, lettered four years at FSU under head coach Cecile Reynaud. One of the most versatile players ever at FSU, she started at both setter and outside hitter during her career.

As a junior, Krai's .490 attack percentage placed her among the nation's leaders. She ranks high in several FSU career record categories, including games played, consecutive games played and total assists.

A former all-conference selection at Brecksville High, Krai graduated from FSU with a degree in business in May, 1986. She was selected to the Metro Conference Commissioner's list for academic excellence on numerous occasions and won the Conference Médallion award — a highly prestigious award given to a graduated senior that excelled in both academics and athletics at each member institution. Krai was named to both the all-conference and all-conference tournament teams as a senior.



## BARBARA BURKE

### Administrative Assistant

Barbara Burke rejoins the Lady Seminole coaching staff after a two year absence. Burke, a native of St. Petersburg, FL, is in charge of handling the day-to-day office duties associated with an intercollegiate athletic program.

Team travel arrangements, correspondence, and equipment orders are just a few of many duties Burke performs.

Burke arrived in Tallahassee after graduation from Vanderbilt with a degree in psychology and music in 1978. She completed a master's degree in communication from Florida State in 1979 and received a doctorate in the same field in 1981. She is currently finishing law school at FSU.



# 1986 OUTLOOK: FLORIDA STATE SEEKS TO DEFEND METRO TITLE

Last season, Florida State volleyball coach Cecile Reynaud was faced with the prospect of taking a talented but inexperienced team and transforming them into a championship unit. After an 0-2 start, the Lady Seminoles came together to finish with a 22-10 mark, a Metro Conference Championship and a spot in the NCAA National Championship Tournament.

Although Reynaud should have been able to look forward to a veteran team returning this fall, she finds herself in the same boat as last year, as only three regulars from last season's starting lineup return. The 11th year coach found out over the summer that standout freshmen Lynne Fullhart and Marinanne Tobolski, both starters from last year, would not be returning to school.

Because of this, Reynaud again finds herself in the situation of having to count on first year players to step in and fill several important roles on this year's team. "No question about it," she says. "Our new players are going to have to contribute. Two years ago, we graduated several good players and we knew that last year's freshmen would have to do a great job for us. They did and we won the Metro. We are going to be in the same situation this year and I have confidence that we will again develop into a championship team by the end of the season."

Two outstanding recruits could come in and help the Lady Seminoles out early in the season. Nancy Gaspadarek is a 5'7" setter from Lansing, IL, who comes to Florida State with impressive credentials. The all-county, all-state and All-America selection has performed exceptionally well in highly competitive tournaments. Reynaud considers her one of the best high school players in the nation. "We really believe Nancy was one of the top, if not the top, setter in the country last year. She comes from a highly competitive junior program and has several years of national tournament experience. Her presence and leadership on the court are very obvious."

Outside hitter Julie Plattner should also contribute early. At 5'11", the Springfield, IL, native also comes from a strong high school program. She possesses excellent hitting ability and plays "taller than she really is," according to Reynaud.

Veterans will still play a key role on the 1986 edition of the Lady

Seminoles. Senior captain Joan Morris, the MVP of the 1985 Metro Tournament, had 329 kills last season and will provide offensive power from the outside hitter's position.

Inside help will come from sophomore Deanne Kaleta, who appeared in 117 games last season and contributed 158 kills and 56 total blocks. Sophomores Gina Muensterman and Twanna Walker will battle for the third starting position, as will freshman Maria Magoulas.

In the middle, Florida State returns sophomore Julie Todd. The 5'11" junior from Germantown, TN, has started two years and led the team with 361 kills last season. Her .278 attack percentage was also the highest among all FSU players. The all-conference player also gained additional experience in the 1985 National Sports Festival. Todd and Kaleta will provide strong support at the middle hitter position for FSU.

Florida State's other returning veteran is Kim Britt. A solid two year player, Britt had 155 assists last year and has been a valuable player as both a spot starter and key reserve to boost the team.

Reynaud's main concern entering the 1986 season may also be one of the team's strengths. "I see our main concern as a lack of depth. Our starting lineup looks strong on paper, but with only nine squad members we don't have a lot of players sitting on the bench. But I also see that as a positive thing. Everyone on this team is going to play and contribute. I also think a smaller group may make us a closer team and easier to coach. Unfortunately, it also means that if we

have any injuries, it will limit our ability to make good things happen."

Florida State will again face a strong schedule with top 20 teams Illinois, Brigham Young, and Cal State Berkeley all appearing on the schedule. In addition to powers LSU and Georgia the Seminoles will challenge instate rival Florida. Cincinnati, South Carolina and Louisville will present strong Metro Conference competition to the Lady Seminoles.

A big change occurred this year as the NCAA withdrew its automatic bid to the Metro Conference winner. Still Reynaud's goals are the same. "We want to win our conference championship and advance to the national tournament," Reynaud said. "It will be more difficult this year because the conference tournament champion is no longer automatically guaranteed a spot at the national tournament. What this means is that we are not only going to have to win the Metro Championship, but we are going to have to hold our own during the rest of our schedule."

Reynaud points to the LSU Invitational (Sept. 26-27) and the Mikasa Classic in Knoxville (Oct. 24-25) as two tournaments where the Lady Seminoles will run into tough national power competition. "To get to the NCAA's we are going to need to win our conference and then the selection committee will take a good hard look at how we've done in strong competition outside the Metro. We've scheduled several excellent tournaments and it is up to us to do well in these to help us secure an at-large bid."

## 1986 ROSTERS

### ALPHABETICAL

| No. | Name             | Position | Height | Year | Hometown                 |
|-----|------------------|----------|--------|------|--------------------------|
| 11  | Kim Britt        | S        | 5-7    | Jr.  | Indianapolis, IN         |
| 1   | Nancy Gaspadarek |          | 5-7    | Fr.  | Lansing, IL              |
| 14  | Deanne Kaleta    | MH       | 5-10   | So.  | Riverside, IL            |
| 15  | Maria Magoulas   | OH       | 5-8    | Fr.  | Rio Piedras, Puerto Rico |
| 4   | Joan Morris      | OH       | 5-10   | Sr.  | Hollywood, FL            |
| 10  | Gina Muensterman | OH       | 6-1    | So.  | Louisville, KY           |
| 5   | Julie Plattner   | OH       | 5-11   | Fr.  | Springfield, IL          |
| 8   | Julie Todd       | MH       | 5-11   | Jr.  | Germantown, TN           |
| 12  | Twanna Walker    | OH       | 6-0    | So.  | Jacksonville, FL         |

### NUMERICAL

|    |       |                  |
|----|-------|------------------|
| 1  | ..... | Nancy Gaspadarek |
| 4  | ..... | Joan Morris      |
| 5  | ..... | Julie Plattner   |
| 8  | ..... | Julie Todd       |
| 10 | ..... | Gina Muensterman |
| 11 | ..... | Kim Britt        |
| 12 | ..... | Twanna Walker    |
| 14 | ..... | Deanne Kaleta    |
| 15 | ..... | Maria Magoulas   |



Kathy Dieringer  
Trainer



Carl Gentile  
Strength Coach

# MEET THE PLAYERS

## KIM BRITT

5-7, Junior, Setter  
Indianapolis, IN

Two-time letterwinner at Florida State, Britt saw action as a spot starter at setter for past two seasons . . . recorded 155 assists and a 39.7 assist percentage last season in 44 games . . . credited with 473 assists as a freshman . . . all-county, all-conference and all-state at Ben Davis High in Indianapolis . . . was selected "Athlete of Year" as a senior . . . majoring in interior design.



### FSU Statistics

| Year          | GP         | K         | E         | TA        | Pct.        | A          | TA       | A%       | Dig        |
|---------------|------------|-----------|-----------|-----------|-------------|------------|----------|----------|------------|
| 1984          | 65         | 26        | 12        | 74        | .189        | 473        | *        | *        | 102        |
| 1985          | 44         | 6         | 1         | 20        | .250        | 155        | 390      | 39.7     | 58         |
| <b>Totals</b> | <b>109</b> | <b>32</b> | <b>13</b> | <b>94</b> | <b>.202</b> | <b>628</b> | <b>*</b> | <b>*</b> | <b>160</b> |

## NANCY GASPADAREK

5-7, Freshman, Setter  
Lansing, IL

Selected co-captain for 1986 season, Gaspadarek was considered one of the top available setters in the nation last year among college coaches . . . lettered four years and was named to all-state team as a senior . . . listed as one of top 25 players in talent rich Illinois by Chicago Sun Times newspaper . . . all-tournament team selection during state AAU tournament for past two years, leading her team to 3rd place finish in USBVA and A.A.U. Junior National Tournament in 1986 . . . enrolled in basic studies at FSU.



### FSU Statistics

First year in program

## DEANNE KALETA

5-10, Sophomore, Middle Hitter  
Riverside, IL

Appeared in 117 games as a freshman, recording 158 kills . . . 56 total blocks last season is third highest among returning players . . . earned 11 letters in three different sports at Riverside-Brookfield High School . . . selected to first-team all-conference as a senior and to the second unit as a junior . . . was also co-captain and co-MVP during senior year . . . was a standout basketball and softball player during senior year.



### FSU Statistics

| Year | GP  | K   | E  | TA  | Pct. | Dig | BS | BA |
|------|-----|-----|----|-----|------|-----|----|----|
| 1985 | 117 | 158 | 71 | 473 | .184 | 149 | 11 | 45 |

## MARIA MAGOULAS

5-8, Freshman, Outside Hitter  
Rio Piedras, Puerto Rico

Lettered in three sports at Antilles High School in Ft. Buchanan, P.R. . . . was selected to Academic All-America team as a senior and was also named recipient of Lisa M. Vela award as team's MVP . . . lettered three times each in volleyball, basketball and softball . . . named Antilles High's Athlete of the Year during senior season . . . An honor student at Antilles, Maria will major in business with a minor in computer science.



### FSU Statistics

First year in program

## JOAN MORRIS

5-10, Senior, Outside Hitter  
Hollywood, FL

Team co-captain for 1986 season . . . has lettered in each of last three seasons . . . has led FSU outside hitters in kills for past two years . . . excellent junior campaign ended with Morris being named all-conference, all-Metro Tournament and Metro Tournament MVP . . . ranks high in career kills at FSU . . . has appeared in 124 of FSU's 136 games over past two years . . . attack percentage of .211 last season is second highest of returning players this year. . . 390 digs last season topped all FSU players . . . was two-time all-conference selection South Broward High, where she also lettered in softball . . . majoring in fashion merchandising.



### FSU Statistics

| Year          | GP         | K          | E          | TA          | Pct.        | Dig        | BS        | BA         |
|---------------|------------|------------|------------|-------------|-------------|------------|-----------|------------|
| 1983          | 57         | 82         | 42         | 212         | .189        | 21         | 10        | 14         |
| 1984          | 106        | 303        | 162        | 754         | .187        | 195        | 21        | 100        |
| 1985          | 113        | 329        | 153        | 834         | .211        | 309        | 23        | 41         |
| <b>Totals</b> | <b>276</b> | <b>714</b> | <b>357</b> | <b>1800</b> | <b>.198</b> | <b>525</b> | <b>54</b> | <b>155</b> |

## GINA MUENSTERMAN

6-1, Sophomore, Outside Hitter  
Louisville, KY

Appeared in 10 games as a freshman, . . . May make strong impact this season after good off-season program . . . was a four-time letterwinner and four-time MVP at Madison Consolidated High School (Indiana) . . . was a two-time all-conference player during junior and senior years . . . also was an all-state basketball player in high school . . . as well as a track and softball letterwinner . . . majoring in communications with a career in advertising planned.



### FSU Statistics

| Year | GP | K | E | TA | Pct.  | Dig | BS | BA |
|------|----|---|---|----|-------|-----|----|----|
| 1985 | 10 | 4 | 6 | 17 | -.117 | 4   | 0  | 2  |

## MEET THE PLAYERS

### JULIE PLATTNER

5-11, Freshman, Outside Hitter  
Springfield, IL

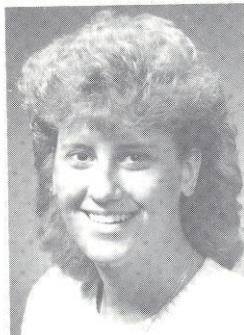

Earned all-conference, all-city and all-state honors during both junior and senior years at Sacred Heart Academy in Springfield, IL... lettered three years in volleyball and twice each in basketball and softball... named to all-city team in basketball as both a junior and senior... will major in Geriatrics at Florida State.

#### FSU Statistics

First year in program

### JULIE TODD

5-11, Junior, Middle Hitter  
Germantown, TN



Started as a freshman and sophomore, earning a spot on the all-tournament team for excellent play during Metro Championships... was a two-time selection to Commissioner's List for academic excellence within Metro Conference... 361 kills and .278 attack percentage was tops among FSU players last season... attack percentage of .256 for career also best among all returning FSU players... 121 total blocks last year was most on squad... played for the East team at 1985 National Sports Festival... two-time all-state selection at Germantown High School... led high school team to state title in 1983... was an all-district and all-regional selection in high school as well... majoring in fashion merchandising.

#### FSU Statistics

| Year          | G          | K          | E          | TA          | Pct.        | Dig        | BS        | BA         |
|---------------|------------|------------|------------|-------------|-------------|------------|-----------|------------|
| 1984          | 107        | 275        | 141        | 595         | .225        | 148        | 9         | 94         |
| 1985          | 119        | 361        | 136        | 810         | .278        | 195        | 28        | 93         |
| <b>Totals</b> | <b>226</b> | <b>636</b> | <b>277</b> | <b>1405</b> | <b>.256</b> | <b>343</b> | <b>37</b> | <b>187</b> |

### TWANNA WALKER

6-0, Sophomore, Outside Hitter  
Jacksonville, FL



Saw limited action in 1985, appearing in three matches... lettered in three sports at Jacksonville's Sandalwood High School; where she was all-conference and MVP her senior year... MVP of Lee High School Invitational her senior year... possesses highest reach on team... additional experience should improve game... major is undecided.

#### FSU Statistics

| Year | G | K | E | TA | Pct. | Dig | BS | BA |
|------|---|---|---|----|------|-----|----|----|
| 1985 | 4 | 3 | 3 | 10 | .000 | 3   | 0  | 0  |

## WHY I SELECTED FLORIDA STATE

**KIM BRITT:** "I was very comfortable with the players I met on my recruiting trip. I liked the atmosphere of the University and realized I could get an excellent education here."

**JULIE TODD:** "Besides having top 20 potential, I liked the fact that players at Florida State were actually having fun playing. Although the players were involved in top notch volleyball, they really seemed to enjoy playing. The sun tan I got in February also contributed to my decision."

**DEANNE KALETA:** "Florida State's athletic policy allows each student-athlete with the opportunity to excel, while maintaining an academics first attitude. I knew that by attending FSU, I'd be able to become the best volleyball player I could while being able to graduate in four years."

**MARIA MAGOULAS:** "I contacted several people from Puerto Rico that attended FSU and the message was the same — a quality school and a quality sports program. I visited FSU as a high school senior and loved everything I saw."

**JULIE PLATTNER:** "FSU's coaching staff fit in with my style of play, they are easy to work with but demand the most from you. An excellent business program was also a deciding factor."

**NANCY GASPADAREK:** "The campus is beautiful and you can't beat the warm climate. Tallahassee's people are truly friendly. But the biggest factor was that I felt that I could accomplish what I wanted to academically."

**GINA MUENSTERMAN:** "I wanted to get my degree; while improving my volleyball to the fullest potential. That's why Florida State was right for me."

**TWANNA WALKER:** "Receiving my degree, while reaching my fullest potential in volleyball was my main criteria for selecting a school to attend — Florida State was the perfect place to do both."

**JOAN MORRIS:** "Florida State was the school I've always wanted to play at since my early days in high school. The hustle of the team and the great pride I noticed during my recruiting visit confirmed my feelings that FSU was special."

## FSU AND ACADEMICS By Head Coach Cecile Reynaud



Florida State University has long been recognized as an outstanding educational institution, providing young men and women an opportunity to learn, develop and secure a degree in their chosen fields of interest. Indeed, the reason my staff and I are here is to assist our athletes in carrying out this objective.

There can be no greater accomplishment than for a student-athlete to complete her eligibility and obtain her degree simultaneously. That is our goal for every volleyball player at FSU. Twice in the past five years, an FSU volleyball player earned the Metro Conference Medallion award, the highest academic award a conference athlete can receive. It is awarded annually to the top athlete at each member school that completes their eligibility and graduates on time with 3.0 overall grade point average or higher. Graduate assistant coach Donna Krai was a four year letterwinner for us and the 1986 Medallion Winner.

I know it is possible for an athlete to be successful both on the court and in the classroom at Florida State. I know this because our best athletes have also been our best students. It is my personal objective to recruit student-athletes that have a personal goal of graduating with distinction in four years... because my greatest satisfaction is to see our players realize their potential as both athletes and productive members of society after graduation.

# 1985 FINAL STATISTICS AND RESULTS

(Record: 22-10; Home: 8-8; Away: 8-1; Neutral: 6-1; Metro: 7-1)

| PLAYER             | GP         | ATTACK      |            |             |             | SET         |             |             | SERVE      |            | DEFENSE    |             | BLOCK      |            |           |
|--------------------|------------|-------------|------------|-------------|-------------|-------------|-------------|-------------|------------|------------|------------|-------------|------------|------------|-----------|
|                    |            | K           | E          | TA          | PCT         | A           | TA          | PCT         | SA         | SE         | RE         | DIG         | BS         | BA         | BE        |
| Britt, K.          | 44         | 6           | 1          | 20          | .250        | 155         | 390         | 39.7        | 2          | 3          | 0          | 58          | 2          | 6          | 3         |
| Fullhart, L.       | 120        | 255         | 144        | 543         | .204        | 18          | 53          | 33.9        | 48         | 90         | 46         | 225         | 14         | 55         | 21        |
| Kaletka, D.        | 117        | 158         | 71         | 473         | .184        | 59          | 161         | 36.6        | 17         | 31         | 31         | 149         | 11         | 45         | 12        |
| Krai, D.           | 116        | 105         | 33         | 268         | .269        | 994         | 2457        | 40.4        | 45         | 24         | 2          | 245         | 15         | 37         | 9         |
| Morris, J.         | 113        | 329         | 153        | 834         | .211        | 48          | 110         | 43.6        | 23         | 46         | 46         | 309         | 23         | 41         | 9         |
| Tobolski, M.       | 119        | 218         | 81         | 651         | .210        | 30          | 58          | 51.7        | 20         | 56         | 26         | 163         | 45         | 89         | 24        |
| Todd, J.           | 119        | 361         | 136        | 810         | .278        | 30          | 92          | 32.6        | 26         | 52         | 27         | 195         | 28         | 93         | 17        |
| Harris, V.         | 54         | 31          | 9          | 96          | .229        | 6           | 13          | 46.1        | 6          | 8          | 6          | 32          | 4          | 8          | 0         |
| Muensterman, G.    | 10         | 4           | 6          | 17          | -.117       | 2           | 3           | 66.6        | 2          | 4          | 1          | 4           | 0          | 2          | 1         |
| Walker, T.         | 4          | 3           | 3          | 10          | .000        | 0           | 1           | 00.0        | 1          | 0          | 1          | 3           | 0          | 0          | 2         |
| Markham, W.        | 1          | 0           | 0          | 0           | .000        | 0           | 0           | 00.0        | 0          | 0          | 0          | 0           | 0          | 0          | 0         |
| <b>TEAM TOTALS</b> | <b>120</b> | <b>1470</b> | <b>637</b> | <b>3722</b> | <b>.222</b> | <b>1342</b> | <b>3338</b> | <b>40.2</b> | <b>189</b> | <b>314</b> | <b>186</b> | <b>1383</b> | <b>142</b> | <b>376</b> | <b>98</b> |

## MATCH RESULTS

| Opponent          | Site | W/L | Score                            |
|-------------------|------|-----|----------------------------------|
| Georgia           | H    | L   | 4-15, 10-15, 6-15                |
| Florida           | H    | L   | 15-1, 15-4, 6-15, 1-15, 15-17    |
| Florida           | N    | W   | 15-8, 12-15, 15-7, 4-15, 17-15   |
| Central Florida   | N    | W   | 15-10, 15-5, 15-6                |
| South Florida     | A    | W   | 17-15, 8-15, 15-9, 15-3          |
| Florida           | N    | W   | 4-15, 15-7, 9-15, 15-6, 15-7     |
| Memphis State     | A    | W   | 15-5, 15-13, 12-15, 15-2         |
| Xavier            | N    | W   | 15-3, 15-7, 15-10                |
| Southern Illinois | N    | W   | 15-6, 3-15, 5-15, 15-12, 15-13   |
| Florida A&M       | H    | W   | 15-4, 15-2, 15-11                |
| South Florida     | H    | W   | 15-9, 15-4, 15-2                 |
| South Carolina    | H    | L   | 9-15, 15-6, 7-15, 15-3, 13-15    |
| Virginia Tech     | H    | W   | 15-6, 15-13, 15-6                |
| Mississippi       | H    | W   | 7-15, 15-10, 13-15, 15-1, 15-4   |
| South Alabama     | H    | W   | 15-12, 15-0, 15-7                |
| Arizona           | N    | L   | 7-15, 4-15, 7-15                 |
| Tennessee         | A    | W   | 8-15, 15-11, 15-11, 16-14        |
| Central Florida   | H    | W   | 15-10, 15-9, 15-3                |
| Kentucky          | H    | L   | 14-16, 18-16, 17-15, 13-15, 7-15 |
| Southern Miss     | H    | W   | 15-6, 15-7, 15-8                 |
| Tulane            | H    | W   | 15-6, 13-15, 15-10, 15-9         |
| Texas-Arlington   | H    | L   | 4-15, 14-16, 2-15                |
| Louisville        | A    | W   | 16-14, 15-6, 15-5                |
| Cincinnati        | A    | W   | 15-3, 15-9, 15-7                 |
| Northwestern      | A    | W   | 9-15, 16-14, 8-15, 15-9, 15-11   |
| LSU               | H    | L   | 13-15, 16-14, 15-9, 7-15, 8-15   |
| Florida           | A    | W   | 15-8, 15-8, 15-7                 |
| Southern Miss*    | A    | W   | 15-13, 15-13, 15-3               |
| South Carolina*   | N    | W   | 15-1, 15-3, 13-15, 15-12         |
| Brigham Young     | H    | L   | 2-15, 6-15, 5-15                 |
| Georgia           | H    | L   | 9-15, 16-14, 7-15, 11-15         |
| Georgia#          | A    | L   | 6-15, 1-15, 11-15                |

\* Metro Tournament  
# NCAA Tournament

# TEAM RECORDS

## TEAM MATCH RECORDS

Best Attack: 61% vs. Florida A & M (1981)  
 Most Defensive Saves: 25 vs. Texas (1982)  
 Most Block Assists: 27 vs. Kentucky (1981)  
 Most Solo Blocks: 12 vs. South Florida (1985)  
 Most Set Assists: 75 vs. Kentucky (1981)  
 Most Service Aces: 12 vs. Tulane (1985)

## INDIVIDUAL RECORDS

### Serve

Most Aces in a Match: 6, Forsten vs. Baylor (1981); 6, Fullhart vs. Tulane (1985)  
 Most Consecutive Serves: 110, Sanders (1980)

### Attack

Most Kills in a Match: 24, Palgut vs. Texas (1982)  
 Most Consecutive Kills in a Match: 10, Summer vs. Alabama (1980)  
 Career Kills: Palgut — 1,228 (1981-84)  
                   Summer — 1,059 (1980-83)  
                   Cross — 1,027 (1979-82)

### Defense

Most Defensive Saves in a Match: 17, Palgut vs. Texas (1982)

### Block

Most Block Assists in a Match: 10, Brown vs. Kentucky & Texas - Arlington (1981)  
 Most Solo Blocks in a Match: 6, Tobolski vs. South Carolina (1985)

### Set Assists

Most Assists in a Match: 53, Krai vs. Kentucky (1985)  
 Career Assists: Sanders — 2,815 (1980-83)  
                   Krai — 2,050 (1982-85)

### Playing

Most Consecutive Games Played In: 146, Krai (1983-84)  
 Most Consecutive Matches Played In: 189, Summer (1980-83)

## TEAM ACHIEVEMENT

Best Record In Conference Play: 10-0 (1983)  
 Best Conference Finish: 1st (1983, 1985)  
 Consecutive Games Won: 36 (1981)  
 Consecutive Matches Won: 21 (1981)  
 Highest AIAW National Tournament Finish: 4th (1981)  
 Highest NCAA Ranking: 15th (1983)  
 Highest NCAA National Tournament Finish: 17th (1983, 1985)

# YEAR BY YEAR RECORDS

| Year                  | Coach          | MVP           | Record           | Pct.        |
|-----------------------|----------------|---------------|------------------|-------------|
| 1976                  | Cecile Reynaud | Pam Griffin   | 33-14-0          | .702        |
| 1977                  | Cecile Reynaud | Terry Hume    | 25-13-0          | .658        |
| 1978                  | Cecile Reynaud | Margie Wessel | 31-19-0          | .666        |
| 1979                  | Cecile Reynaud | Margie Wessel | 31-19-0          | .620        |
| 1980                  | Cecile Reynaud | Margie Wessel | 43-14-1          | .754        |
| 1981                  | Cecile Reynaud | Barb Mellen   | 43- 8-0          | .843        |
| 1982                  | Cecile Reynaud | Karyn Palgut  | 27-17-0          | .610        |
| 1983                  | Cecile Reynaud | Marie Sanders | 31- 6-0          | .838        |
| 1984                  | Cecile Reynaud | Carol Forsten | 20-13-0          | .606        |
| 1985                  | Cecile Reynaud | Donna Krai    | 22-10-0          | .688        |
| <b>10 Year Totals</b> |                |               | <b>303-123-1</b> | <b>.711</b> |

# ALL-TIME ROSTER 1976-1986

## A - B - C - D

Barbara Barnes ..... 1978-79  
 Shelly Birkholz ..... 1982-85  
 Joy Blanchard ..... 1978-82  
 Kim Britt ..... 1984-present  
 Julie Brown ..... 1979-83  
 Cordelia Campbell ..... 1978  
 Alicia Cross ..... 1979-82  
 Camy Davies ..... 1979-82  
 Laura Davis ..... 1973-76

## E - F - G - H - I

Carol Forsten ..... 1981-84  
 Lynne Fullhart ..... 1985  
 Nancy Gaspadarek ..... 1986-present  
 Pam Griffin ..... 1973-76  
 Colette Housh ..... 1983  
 Valene Harris ..... 1985  
 Terry Hume ..... 1973-76  
 Janice Hunt ..... 1977-78  
 Michele Hurd ..... 1974-77

## J - K - L - M - N

Jametta Jackson ..... 1984  
 Linda Johnson ..... 1978  
 Deanne Kaleta ..... 1985-present  
 Donna Krai ..... 1982-85  
 Jamie Kuhn ..... 1979-80  
 Shannon Lages ..... 1980-83  
 Maria Magoulas ..... 1986-present  
 Wendy Markham ..... 1985  
 Charlotte Martin ..... 1974-77  
 Gloria McIntosh ..... 1981  
 Barbara Mellen ..... 1979-81  
 Stacy MoneyMaker ..... 1983  
 Joan Morris ..... 1983-present  
 Gina Muensterman ..... 1985-present

## O - P - Q - R

Candi Orsini ..... 1974-77  
 Karyn Palgut ..... 1981-84  
 Rhonda Petty ..... 1980-81  
 Julie Plattner ..... 1986-present  
 Yolanda Restrepo ..... 1976-80

## S - T - U - V

Marie Sanders ..... 1980-83  
 Lisa Smith ..... 1983-84  
 Sherry Smith ..... 1984  
 Margaret Stephens ..... 1977-80  
 Sally Summer ..... 1980-83  
 Marianne Tobolski ..... 1985  
 Julie Todd ..... 1984-present  
 Nancy Townsend ..... 1977-80  
 Sue Usher ..... 1976-80

## W - X - Y - Z

Twanna Walker ..... 1985-present  
 Lisa Warman ..... 1981-84  
 Margie Wessel ..... 1977-80  
 Mary Williams ..... 1981-83  
 Jackie Young ..... 1981-84

# 1985-86 HONOR ROLL

## All-Conference

Donna Krai  
 Joan Morris

## All-Metro Tournament

Donna Krai  
 Julie Todd

## Metro Rookie of Year

Lynne Fullhart

## Metro Tournament MVP

Joan Morris

## Commissioner's List (Academic Excellence)

Donna Krai

Julie Todd

## Metro Medallion Award (Academic) — Donna Krai



## SERIES RECORDS VS. ALL OPPONENTS

| Team                    | Last Meeting | W-L  | Team                       | Last Meeting | W-L  |
|-------------------------|--------------|------|----------------------------|--------------|------|
| Alabama                 | 1981         | 8-10 | Nebraska                   | 1982         | 0-2  |
| Alabama-Birmingham      | 1981         | 2-0  | New Orleans                | 1984         | 6-0  |
| Appalachian State       | 1981         | 2-0  | Nicholls State             | 1981         | 4-0  |
| Arizona                 | 1985         | 0-3  | North Alabama              | 1976         | 1-0  |
| Arizona State           | 1984         | 0-1  | NORTH CAROLINA             | 1983         | 8-0  |
| Arkansas State          | 1979         | 1-1  | NORTH CAROLINA STATE       | 1984         | 2-0  |
| Auburn                  | 1980         | 5-0  | North Carolina-Greensboro  | 1976         | 1-0  |
| Baylor                  | 1981         | 1-0  | North Florida JC           | 1979         | 2-0  |
| Berry College           | 1976         | 2-1  | North Texas State          | 1978         | 0-1  |
| BRIGHAM YOUNG           | 1985         | 0-3  | Northwestern               | 1985         | 1-1  |
| CENTRAL FLORIDA         | 1985         | 16-7 | Northwestern Louisiana     | 1977         | 1-0  |
| CINCINNATI              | 1985         | 7-2  | Ohio State                 | 1981         | 0-1  |
| Clemson                 | 1983         | 4-0  | Oklahoma                   | 1979         | 1-1  |
| College of Charleston   | 1977         | 0-1  | Oklahoma State             | 1980         | 1-0  |
| Columbus College        | 1978         | 2-0  | Penn State                 | 1983         | 1-0  |
| DUKE                    | 1983         | 1-0  | Pepperdine                 | 1978         | 0-1  |
| East Tennessee State    | 1981         | 2-0  | PITTSBURGH                 | 1983         | 0-1  |
| Eastern Kentucky        | 1984         | 2-4  | Portland State             | 1981         | 0-1  |
| Flagler College         | 1981         | 4-0  | PURDUE                     | 1981         | 1-1  |
| FLORIDA                 | 1985         | 10-1 | Rice                       | 1983         | 1-0  |
| FLORIDA A&M             | 1985         | 6-0  | Rhode Island               | 1983         | 1-0  |
| Florida International   | 1980         | 4-4  | Rollins                    | 1981         | 1-0  |
| Florida JC              | 1980         | 2-0  | Rutgers                    | 1982         | 0-2  |
| Florida Southern        | 1982         | 4-1  | San Diego State            | 1983         | 0-1  |
| George Washington       | 1976         | 0-1  | SAM HOUSTON                | 1981         | 2-0  |
| GEORGIA                 | 1985         | 7-4  | SOUTH ALABAMA              | 1985         | 7-0  |
| Georgia State           | 1978         | 2-0  | SOUTH CAROLINA             | 1985         | 9-6  |
| Gulf Coast CC           | 1979         | 2-0  | South Carolina-Spartanburg | 1980         | 1-0  |
| Hofstra                 | 1984         | 1-0  | SOUTH FLORIDA              | 1985         | 16-0 |
| Houston                 | 1984         | 1-4  | Southeastern Louisiana     | 1979         | 1-0  |
| Illinois-Chicago Circle | 1982         | 1-1  | Southern                   | 1983         | 1-0  |
| Illinois State          | 1984         | 2-1  | Southern Illinois          | 1985         | 1-1  |
| Indiana-Evansville      | 1984         | 1-0  | SOUTHERN MISS              | 1985         | 6-0  |
| Indian River CC         | 1981         | 1-0  | Southwest Missouri State   | 1982         | 1-5  |
| Iowa                    | 1984         | 0-1  | Southwestern Louisiana     | 1977         | 1-0  |
| Iowa State              | 1979         | 1-0  | St. Louis                  | 1980         | 0-2  |
| JACKSONVILLE            | 1982         | 6-0  | Stetson                    | 1983         | 1-0  |
| Kentucky                | 1985         | 1-3  | TENNESSEE                  | 1985         | 6-5  |
| Lake City CC            | 1980         | 6-0  | Tennessee-Chattanooga      | 1983         | 4-0  |
| Lamar                   | 1984         | 1-0  | Tennessee Tech             | 1982         | 1-0  |
| LOUISIANA STATE         | 1985         | 8-5  | Texas                      | 1983         | 0-3  |
| LOUISVILLE              | 1985         | 3-4  | Texas A&M                  | 1984         | 1-3  |
| Maryland                | 1776         | 1-0  | Texas Arlington            | 1985         | 1-2  |
| MEMPHIS STATE           | 1985         | 11-1 | TEXAS TECH                 | 1982         | 3-0  |
| Miami                   | 1981         | 11-8 | Tulane                     | 1985         | 7-0  |
| Miami Dade-North CC     | 1976         | 1-0  | Tuskegee Institute         | 1976         | 1-0  |
| Miami Dade-South CC     | 1980         | 3-4  | UCLA                       | 1979         | 0-2  |
| Middle Tennessee State  | 1981         | 1-0  | Utah State                 | 1981         | 0-1  |
| Milligan College        | 1977         | 1-0  | Valdosta State             | 1977         | 1-0  |
| Minnesota               | 1984         | 5-2  | VIRGINIA TECH              | 1985         | 6-0  |
| Mississippi             | 1985         | 2-0  | West Georgia State         | 1977         | 2-0  |
| Mississippi State       | 1982         | 6-0  | Winthrop College           | 1980         | 2-0  |
| Mississippi-Women       | 1980         | 7-5  | Xavier                     | 1985         | 1-0  |
| Montevallo              | 1980         | 2-0  |                            |              |      |
| Morehead State          | 1982         | 3-0  |                            |              |      |

*1986 Opponents in CAPS*



# YEAR BY YEAR VOLLEYBALL RESULTS

## 1981—(43-8)

**Coach: Cecile Reynaud**

Ohio State L 12-15, 9-15  
Central Florida W 17-15, 15-13

### Alabama Invitational (1st Place)

Georgia W 14-16, 15-8, 15-11  
Baylor W 15-4, 15-1  
Minnesota W 15-12, 7-15, 15-1  
Alabama W 15-7, 15-9  
Miami W 15-10, 15-2  
Texas Tech W 7-15, 15-2, 15-8  
Minnesota W 15-8, 15-12

Georgia W 16-14, 15-9, 15-3

### SW Missouri State Invitational

SW Missouri State L 5-15, 13-15  
Northwestern L 7-15, 8-15  
Houston W 15-5, 15-11  
Minnesota L 12-15, 7-15  
Purdue W 15-7, 16-14

### Florida State Invitational (1st Place)

South Carolina W 15-4, 15-8  
Jacksonville W 15-1, 15-5  
Alabama—Birmingham W 15-8, 15-5  
Alabama W 15-7, 15-4  
North Carolina W 15-4, 15-11  
Alabama W 15-10, 15-10  
Clemson W 15-10, 15-5

Central Florida W 15-2, 15-4, 15-6

### Tennessee Invitational (1st Place)

Middle Tennessee State W 15-7, 15-3, 15-8  
Rollins W 15-9, 15-0, 15-4  
East Tennessee State W 15-2, 15-6, 15-11  
Memphis State W 15-3, 15-3, 15-4  
Appalachian State W 15-13, 15-13, 15-4  
Tennessee W 15-3, 2-15, 15-4, 15-10

Eastern Kentucky W 15-3, 3-15, 15-4, 15-10  
Kentucky W 15-8, 4-15, 15-10, 12-15, 16-14

### LSU Invitational (3rd Place)

Nicholls State W 15-3, 15-3  
Tennessee W 15-10, 15-3  
Sam Houston .v 15-13, 15-10  
New Orleans W 6-15, 15-4, 15-7  
LSU L 15-8, 9-15, 7-15  
Sam Houston W 15-9, 15-9  
Indian River CC W 15-5, 15-9, 16-14  
Flagler W 15-4, 15-10  
Florida A&M W 15-1, 15-2

### FAIAW State Championship (1st Place)

Central Florida W 15-7, 16-14

### AIWA Region III Tournament (1st Place)

Ole Miss W 15-3, 15-8  
Miami W 15-9, 15-12  
Central Florida W 15-12, 15-9  
Georgia W 15-1, 15-5

### AIWA National Championship (4th Place)

North Carolina W 15-5, 15-10, 15-1  
Portland State L 15-7, 9-15, 10-15, 18-20  
Minnesota W 15-13, 15-11, 15-6  
Texas L 15-8, 3-15, 15-5, 11-15, 12-15  
Texas-Arlington W 15-11, 18-20, 15-11  
Utah State L 9-15, 15-13, 10-15

## 1982—(27-17)

**Coach: Cecile Reynaud**

### LSU Invitational (1st Place)

Tulane W 15-2, 15-10, 15-13  
LSU W 15-8, 15-8, 15-8  
South Alabama W 15-4, 11-15, 15-11, 15-8  
New Orleans W 15-0, 15-4, 15-0  
Central Florida W 15-9, 15-3, 15-10

### SW Missouri State Invitational

Illinois State W 15-13, 15-4, 13-15, 15-8  
Texas Tech W 15-7, 15-2, 15-4  
SW Missouri State W 15-6, 15-8, 7-15, 15-9  
Nebraska L 9-15, 5-15, 15-3, 15-12, 7-15  
Texas—Arlington L 7-15, 15-8, 15-12, 7-15, 11-15

Morehead State W 15-9, 15-1, 8-15, 15-10

### Florida State Invitational (2nd Place)

Mississippi State W 15-4, 15-6  
Illinois W 15-4, 15-6  
Jacksonville W 15-7, 15-12  
Eastern Kentucky L 15-17, 1-15  
South Florida W 15-2, 15-7  
North Carolina W 15-9, 15-6  
Minnesota W 15-11, 8-15, 15-13  
Eastern Kentucky L 15-2, 10-15, 3-15

Rutgers L 13-15, 9-15  
Central Florida W 15-10, 15-7  
Rutgers L 9-15, 13-15  
Florida Southern L 12-15, 15-13, 12-15  
Florida A&M W 15-4, 15-10, 15-6  
Texas L 15-8, 2-15, 15-17, 15-4, 12-15

### Texas A&M Classic

SW Missouri State L 8-15, 15-8, 14-16, 12-15  
Texas A&M L 5-15, 16-14, 6-15, 12-15  
LSU W 15-10, 13-15, 15-4, 15-3  
Kentucky L 8-15, 15-10, 14-16, 15-3, 11-15  
SW Missouri State L 15-4, 7-15, 15-5, 5-15, 13-15

### Morehead State Invitational (1st Place)

Morehead State W 15-10, 15-7  
Memphis State W 15-7, 15-10  
Eastern Kentucky L 8-15, 10-15  
Tennessee Tech W 15-0, 15-10  
Morehead State W 15-12, 13-15, 10-15, 15-6, 15-8  
Kentucky L 15-4, 7-15, 9-15, 15-12, 3-15

### Metro Conference Championship (3rd Place)

Tulane W 15-5, 15-12  
Memphis State W 15-7, 15-1  
Cincinnati L 15-10, 13-15, 5-15  
Southern Mississippi W 15-3, 15-2  
Virginia Tech W 15-11, 15-3  
Louisville L 13-15, 15-12, 12-15  
Louisville L 13-15, 16-14, 15-11, 12-15, 13-15  
Memphis State W 15-5, 15-5, 15-7

## 1983—(31-6)

**Coach: Cecile Reynaud**

### LSU Invitational (1st Place)

Clemson W 15-7, 15-0, 15-4  
Rice W 15-13, 15-9, 15-7  
New Orleans W 15-9, 15-5, 15-4  
Southern W 15-8, 15-4, 15-2  
LSU W 13-15, 15-11, 8-15, 13-10, 15-8

### Pitt Invitational (3rd Place)

Pitt L 13-15, 5-15, 15-11, 9-15  
Penn State W 15-12, 15-7, 13-15, 15-6  
Louisville W 15-1, 15-10, 15-3  
Cincinnati W 12-15, 15-11, 15-12, 15-11  
South Florida W 15-5, 15-9, 15-5

### Lady Seminole Invitational (1st Place)

Tennessee—Chattanooga W 15-3, 15-3, 15-9  
South Carolina W 15-12, 15-8, 15-4  
Clemson W 15-9, 15-7, 15-3  
South Florida W 15-6, 15-3, 15-9  
North Carolina W 15-7, 15-5, 15-12  
Memphis State W 15-5, 15-8, 8-15, 15-11  
Southern Miss W 15-2, 15-1, 15-4  
South Carolina W 13-15, 15-4, 9-15, 15-8, 16-14  
Tulane W 15-3, 15-5, 15-3  
Stetson W 15-3, 15-2, 15-7  
Florida A&M W 15-2, 15-6, 15-8

### Longhorn Invitational (3rd Place)

Texas L 6-15, 13-15, 3-15  
LSU W 15-6, 15-4, 15-10  
San Diego State L 11-15, 7-15, 10-15  
Houston L 15-11, 8-15, 8-15, 14-16

### North Carolina Invitational (1st Place)

Clemson W 15-17, 15-11, 15-7, 15-9  
Georgia W 15-5, 15-7, 15-12  
North Carolina W 15-13, 15-12, 15-10  
North Carolina State W 15-6, 15-13, 15-7  
Rhode Island W 15-12, 10-15, 15-3, 12-15, 12-15, 15-10

### Metro Tournament (1st Place)

Southern Miss W 15-0, 15-0, 15-5  
Cincinnati W 13-15, 15-12, 15-12, 15-1  
South Carolina W 13-15, 15-8, 15-9, 10-15, 15-4

### NCAA Playoff 1st Round (0-1)

Tennessee L 15-12, 15-12, 1-15, 10-15, 8-15

## 1984 — (20-13)

**Coach: Cecile Reynaud**

Minnesota W 8-15, 15-10, 15-13, 15-9  
Lamar W 15-11, 15-6, 15-11  
Southern Illinois L 13-15, 15-12, 14-16, 15-17  
Texas A&M L 4-15, 1-15, 16-14, 11-15  
Illinois State L 1-15, 6-15, 4-15

LSU W 11-15, 12-15, 15-8, 15-13, 15-8  
Houston L 15-12, 8-15, 7-15, 11-15  
Central Florida W 15-13, 15-2, 15-4  
Tulane W 15-9, 15-2, 15-10

New Orleans W 8-15, 15-3, 15-10, 15-2

Southern Miss W 15-8, 15-3, 15-8

Florida W 15-11, 15-9, 15-11

Tennessee L 8-15, 7-15, 9-15

Memphis State W 15-2, 16-14, 15-7

Florida A&M W 15-1, 15-2, 15-7

Florida W 15-10, 15-5, 15-4

South Florida W 15-11, 16-14, 15-3

Virginia Tech W 15-10, 15-11, 15-10

South Carolina W 7-15, 15-6, 15-10, 13-15, 16-14

Central Florida W 15-3, 15-9, 15-8

North Carolina St. W 15-5, 15-9, 15-11

Louisville L 6-15, 8-15, 11-15

Cincinnati W 15-7, 13-15, 15-5, 15-11

Eastern Kentucky L 14-16, 7-15, 12-15

Hofstra W 9-15, 15-11, 15-13, 9-15, 15-12

Georgia L 10-15, 15-13, 13-15, 15-5, 13-15

### Metro Conference Tournament

Virginia Tech W 15-1, 15-6, 15-8  
South Carolina L 11-15, 11-15, 11-15

Evansville W 15-8, 15-4, 15-4

LSU L 11-15, 15-12, 9-15, 13-15

Brigham Young L 14-16, 0-15, 2-15

Arizona State L 10-15, 7-15, 4-15

Iowa L 3-15, 2-15, 12-15

