

# FLORIDA STATE

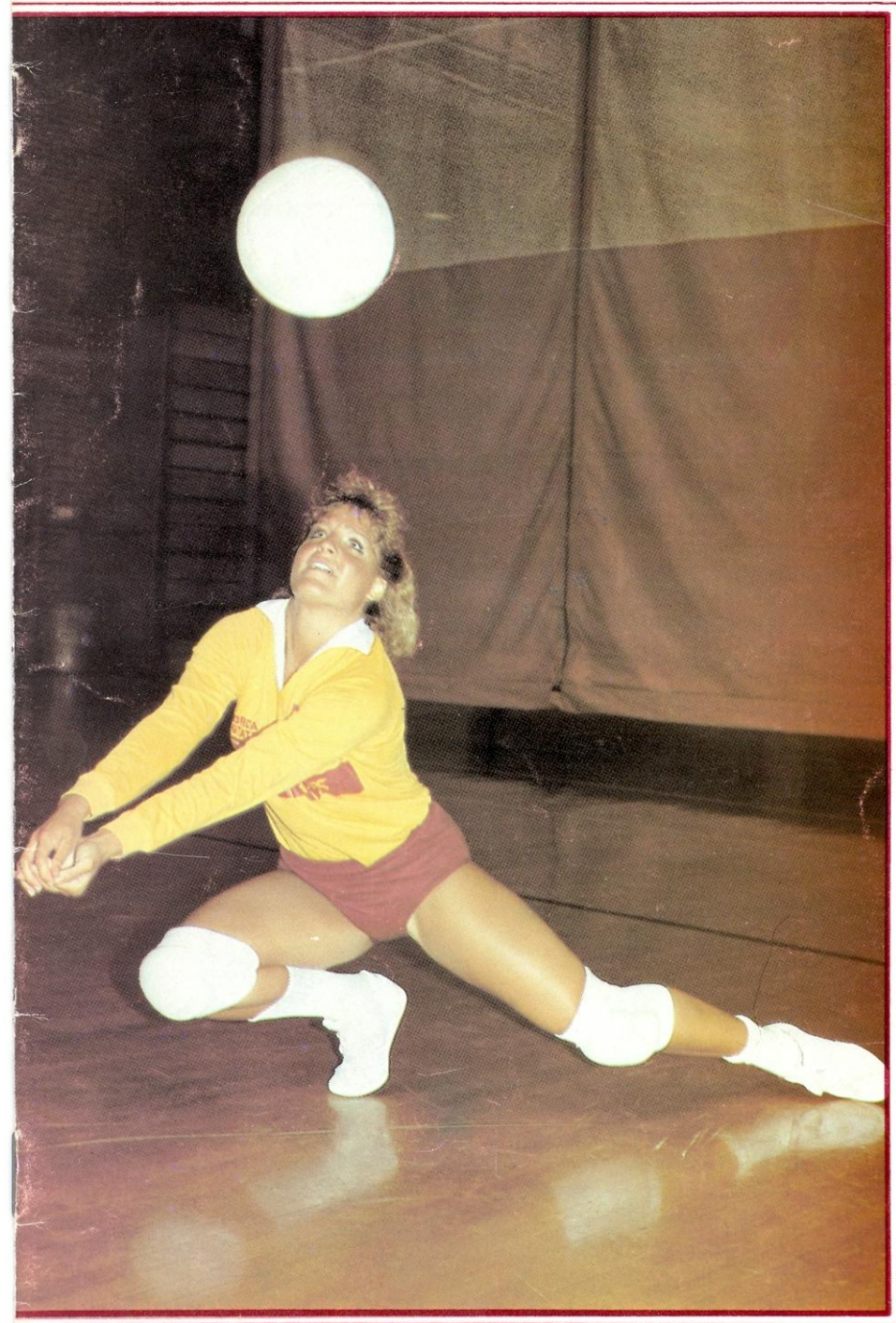

# VOLLEYBALL

1985 MEDIA GUIDE

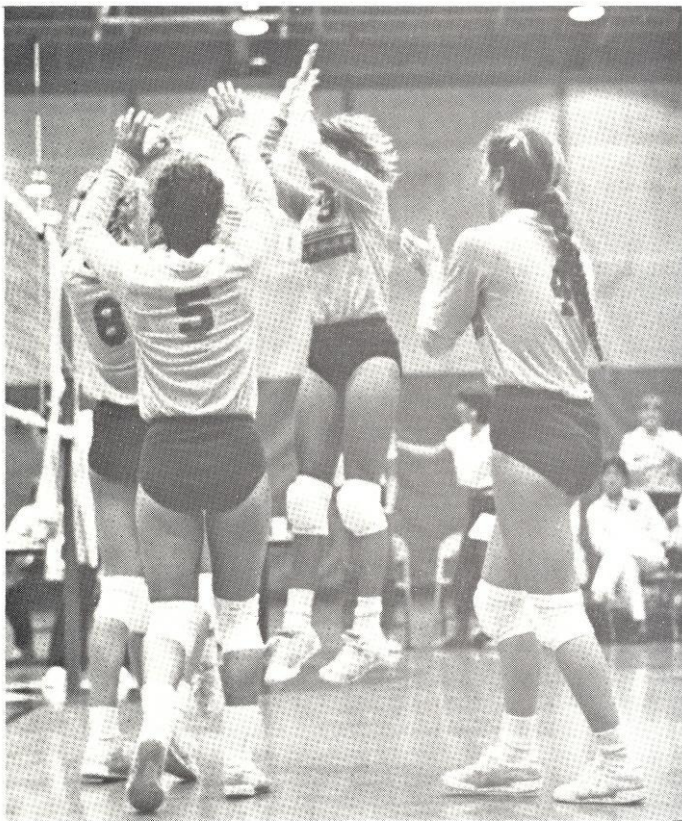

## 1985 FSU MEDIA GUIDE TABLE OF CONTENTS

1985 Schedule .....	Inside Front Cover
FSU Directory .....	Inside Front Cover
Coaching Staff .....	1
1985 Outlook .....	2
1985 Roster .....	2
Player Sketches .....	3-4
1984 Statistics, Results .....	5
Series Records .....	6
Team Records .....	7
Year By Year Records .....	7
All-Time Roster .....	7
Year By Year Results .....	8

### FSU DIRECTORY

Athletic Director .....	C. W. "Hootie" Ingram
Associate Director .....	Barbara Palmer
Assistant Director .....	Jo Messer
Athletic Phone .....	(904) 644-1091
Sports Information Director .....	Wayne Hogan
Associate Director .....	Lisa Morton
Assistant Director .....	Dan Pearson
Student Assistant .....	Lisa Warman
Sports Information Phone .....	(904) 644-1060

**Credits:** *The 1985 FSU Volleyball Guide* was written and edited by Dan Pearson. Photos by Kal Lunt, *Florida Flambeau* and FSU Photo Services. Printed by The Printery, Tallahassee, FL.

## 1985 FSU VOLLEYBALL SCHEDULE

DATE	OPPONENT	SITE	TIME
Sept. 9	Georgia	Tully Gym	7:30 p.m.
11	Florida	Tully Gym	7:30 p.m.
21-22	Florida Four	Tampa, FL	TBA
27	Memphis State	Memphis, TN	8:30 p.m.
28	Xavier	Memphis, TN	12:00 Noon
28	Southern Illinois	Memphis, TN	6:00 p.m.
Oct. 1	Florida A&M	Tully Gym	7:30 p.m.
2	South Florida	Tully Gym	7:30 p.m.
4	South Carolina	Tully Gym	7:30 p.m.
5	Virginia Tech	Tully Gym	2:00 p.m.
6	Mississippi	Tully Gym	2:00 p.m.
9	South Alabama	Tully Gym	7:30 p.m.
11	Arizona	Knoxville, TN	5:00 p.m.
12	Tennessee	Knoxville, TN	10:00 a.m.
15	Central Florida	Tully Gym	7:00 p.m.
18	Kentucky	Tully Gym	7:30 p.m.
24	Southern Mississippi	Tully Gym	7:30 p.m.
25	Tulane	Tully Gym	2:00 p.m.
25	Texas-Arlington	Tully Gym	7:30 p.m.
Nov. 1	Louisville	Louisville, KY	7:30 p.m.
2	Cincinnati	Cincinnati, OH	7:00 p.m.
4	Northwestern	Chicago, IL	8:30 p.m.
9	Louisiana State	Tully Gym	2:00 p.m.
15	Florida	Gainesville, FL	7:30 p.m.
23-24	Metro Conference Tournament	Hattiesburg, MS	TBA
29	Georgia	Tully Gym	2:00 p.m.
29	Brigham Young	Tully Gym	7:30 p.m.
Dec. 7	NCAA 1st Round	TBA	TBA
13-15	NCAA Regionals	TBA	TBA
20-22	NCAA Championships	Kalamazoo, MI	TBA

*All Game Times Are Eastern*

## COACHING STAFF

### CECILE REYNAUD HEAD COACH

Cecile Reynaud enters her 10th season as Florida State volleyball coach having already established herself as one of the top collegiate coaches in the country.

Her nine-year record at Florida State speaks for itself. A 281-113 mark which computes to a .704 winning percentage. Since 1976, Reynaud's teams have consistently been among the most successful on the FSU campus.

She guided her 1983 FSU team to the Metro Conference championship and a spot in the NCAA playoffs while finishing the season with a sparkling 31-6 record. Last year's squad won 20 matches and finished third in the Metro Conference.

While still under the jurisdiction of the AIAW, Reynaud-coached groups enjoyed some of their finest moments. From 1976-81, the Lady Seminoles appeared in five straight regional playoffs (1977-81) and three AIAW national championship tournaments (1978-79-81). Florida State's best season during that time was in 1981 when the team posted a 43-8 record and finished fourth at the AIAW Championship Tournament played in Tallahassee. Following that season, Reynaud was selected volleyball coach of the year in the state of Florida.

Over the past nine seasons, Florida State teams have captured 19 major tournament crowns.

But Reynaud's coaching career has stretched to include activities outside the collegiate arena. In addition to her successes as Lady Seminole head coach, Reynaud has coached teams on the national and international levels, served as a technical consultant for volleyball instructional films, edited a book on Power Volleyball and given speeches at volleyball clinics around the country.

In February, Reynaud was named head coach of the 1985 United States Junior National Volleyball team which traveled to Japan and China during August, playing matches against junior national teams of those countries. It was the second international coaching experience for Reynaud as she had been assistant coach of the United States entry to the World University Games in 1983.

Reynaud hosts the Florida State University Volleyball Camp every summer. Over the past several years, the camp has drawn over 300 participants from around the southeast. In addition to conducting her own camp, Reynaud has worked on the staffs of several other camps and been selected keynote speaker at a number of clinics.

A holder of a USVBA Level I coaching certificate, Reynaud arrived at FSU in 1976 following a standout athletic career at Southwest Missouri State University. At SMSU, she lettered four times and helped the Bears to four appearances in the AIAW National Championship tournament. One of those years, Southwest Missouri State finished sixth at the event.

Reynaud also showed her athletic talents in the sport of field hockey where she lettered twice. She received the prestigious "Outstanding Athlete of America" award while at SMSU. Her outstanding coaching achievements and contributions to the sport of volleyball led to Cecile's induction into the Southwest Missouri State Hall of Fame in May of 1983.

She graduated with a bachelor's degree in physical education in 1975 and spent one year as a teacher and coach at Steelville High School in Missouri before coming to Tallahassee as head volleyball coach in a graduate assistant position.

In 1978, Reynaud was named the first full-time volleyball coach in the school's history. She completed requirements for a master's degree at Florida State in 1979.

For 1985, Reynaud will again serve on the NCAA South Regional Volleyball Committee and as a voting member on several national polls and is chairperson of the All-America Committee.



### PATTI HAGEMEYER ASSISTANT COACH

Patti Hagemeyer begins her first season as assistant coach after joining the Lady Seminole volleyball staff in March of 1985.

Hagemeyer came to Florida State after serving as assistant volleyball coach at Washington State University in Pullman, Washington for the past four years.

A standout volleyball player for Minnesota from 1976-80, Hagemeyer earned her bachelor's degree from that school in 1981. She captained the UM volleyball teams during her junior and senior years. During her playing days, Hagemeyer earned several awards for both her play and service to the university, including the 1979 and 1980 Minnesota Student Leadership and Service Award and the Honored Athlete of the Year title for 1980.

After completing her eligibility at Minnesota, she was assistant volleyball coach at Augsburg College in Minneapolis while finishing her degree. She accepted the Washington State post in August of 1981 and earned her master's degree in physical education from WSU in 1982.

Hagemeyer has also served on the staffs of several volleyball camps and clinics. She will assist head coach Cecile Reynaud with all areas of the volleyball program at FSU, and will supervise the recruiting and conditioning aspects of the program.



### CAROL FORSTEN GRADUATE ASSISTANT COACH

After a stellar four-year career at Florida State as a player, Carol Forsten moves into a coaching role this season. A native of Somerton Park, Australia, Forsten earned a starting position every year and helped lead the 1981 squad to a fourth place finish at the AIAW National Championship.

Forsten, who earned a bachelor's degree in counseling from FSU in April, was named to the College Sports Information Directors of America Academic All-District team in 1984. She also has international volleyball experience after playing two summers with the Athletes-in-Action team that toured Japan in 1982 and South America in 1983.

Prior to starting her collegiate career at FSU, Forsten played for the Australian National volleyball team in World Cup competition and captained her high school team to the national championship her senior year.

She still holds the Florida State record for most aces in a match, set in 1981 against Baylor. Forsten will handle several administrative duties as assigned by Reynaud and will also begin work toward a master's degree in counseling.



## SUPPORT STAFF



Jennifer Dean  
Trainer

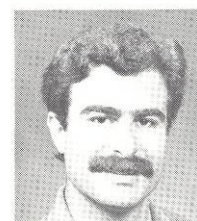

Carl Gentile  
Strength Coach



Tammy Sexton  
Secretary

# 1985 OUTLOOK: LADY SEMINOLES TO BATTLE YOUTH, INEXPERIENCE

Glancing over the 1985 roster, head coach Cecile Reynaud hesitated when asked about this year's Lady Seminole volleyball team. After a few moments of deep thought, Reynaud replied. "Anytime you are dealing with a young team, you have to be concerned. But at the same time, I have to admit that I am excited by the possibilities. We only have one player on the team with three years of experience, but we do have a lot of talented newcomers. At the very least it should be an interesting season."

Without question, youth will be a factor with the Lady Seminoles. Eight players will be in their first season at FSU; while two others are sophomores. Ten out of FSU's 12 players have a year or less experience in the program.

"Realistically, these younger players will make some mistakes on the floor," Reynaud said. "But we do have some veterans that can take a leadership role, and a lot of our freshmen have come from strong high school programs and are used to a high level of competition."

If FSU is to overcome its inexperience, the returning lettermen must play a key role. Leading the way is middle hitter Joan Morris. A junior, Morris recorded 303 kills last year to go with 121 total blocks. Morris will receive help in the middle from sophomore Julie Todd—who had 275 kills last season. "Joan is one of the strongest players we have ever had," Reynaud says. "She has really come into her own as one of the better players in the conference."

Sophomore Kim Britt and senior Donna Krai will handle the setter position. Both players shared that position last year, but Britt will probably open the season as a starter. A versatile performer, look for Krai to make the starting lineup somewhere. She led the team in assists last year with 604, but also had 106 kills at outside hitter. "Donna appears to handle our faster offense better at setter, but we can use her on the front line in certain situations. The main thing is that Donna needs to be on the floor for us."

With only four returning lettermen, at least two newcomers will need to come into the program ready to play. Freshmen Lynne Fullhart, Gina Muensterman and Marianne Tobolski will battle for playing time at outside hitter. Fullhart possesses an outstanding vertical jump and comes from a highly competitive program in her native Indiana. Tobolski has the advantage of being able to hit equally well either left or right handed; while Muensterman at 6'2" has all the tools to be an outstanding player. Twanna Walker could also see action on the outside; as could FSU All-American high jumper Wendy Markham—who will

play volleyball for the first time since high school after competing four years in track.

Backing Morris and Todd in the middle will be freshman Valene Harris, who signed a letter-of-intent to play basketball at FSU but is an experienced volleyball player as well. Harris can also play outside hitter

Deanne Kaleta is a 5'10" middle hitter from Riverside, IL. Described by Reynaud

as a natural athlete, Kaleta should see considerable time at either the middle hitter or outside hitter positions.

FSU faces a 28-match schedule that is highlighted by the Metro Conference Tournament November 23-24 in Hattiesburg, MS. The winner of that event receives an at-large bid into the NCAA Championships beginning December 7.

<b>1985 FLORIDA STATE ROSTER</b>					
<b>No.</b>	<b>Name</b>	<b>Position</b>	<b>Class</b>	<b>Height</b>	<b>Hometown</b>
11	Kim Britt	S	So.	5' 7"	Indianapolis Indiana
7	Lynne Fullhart	OH	Fr.	5' 8"	Muncie Indiana
13	Valene Harris	OH	Fr.	5'11"	Dunedin Florida
14	Deanne Kaleta	MH	Fr.	5'10"	Riverside Illinois
9	Donna Krai	S/OH	Sr.	5' 9"	Broadview Heights Ohio
1	Wendy Markham	OH	Sr.	5'10"	Cedarburg Wisconsin
4	Joan Morris	MH	Jr.	5'10"	Hollywood Florida
10	Gina Muensterman	OH	Fr.	6' 2"	Madison Indiana
5	Marianne Tobolski	OH	Fr.	5'11"	Mishawaka Indiana
8	Julie Todd	MH	So.	5'11"	Germantown Tennessee
12	Twanna Walker	OH	Fr.	6' 0"	Jacksonville Florida

<b>1985 NUMERICAL ROSTER</b>	
# 1	Wendy Markham
# 4	Joan Morris
# 5	Marianne Tobolski
# 7	Lynne Fullhart
# 8	Julie Todd
# 9	Donna Krai
#10	Gina Muensterman
#11	Kim Britt
#12	Twanna Walker
#13	Valene Harris
#14	Deanne Kaleta

## MEET THE PLAYERS

---

### KIM BRITT

#11

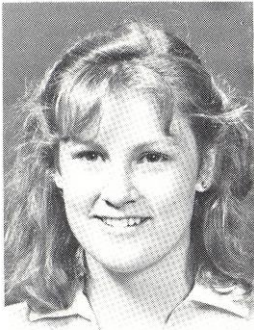

Setter  
5'7", So.  
Indianapolis, IN

Split starting position at setter with Donna Krai last season, recording 473 assists in 65 games . . . listed as starter going into 1985 season . . . all-county, all-conference and all-state selection two years ago at Ben Davis High School in Indianapolis . . . selected "Athlete of Year" at Davis during senior year . . . majoring in interior design.

---

### DEANNA KALETA

#14



Middle Hitter  
5'10", Fr.  
Riverside, IL

Earned 11 letters in 3 different sports at Riverside-Brookfield High School—including 3 in volleyball . . . selected all-conference first team during senior year after being selected to the second unit as a junior . . . named co-captain and co-MVP for Riverside in 1985 . . . one of several freshmen who will be given opportunity to earn starting assignment . . . served as captain of high school basketball team and also tabbed for all-state honors in softball . . . will major in business.

---

### LYNNE FULLHART

#7



Outside Hitter  
5'8", Fr.  
Muncie, IN

Two-time MVP out of Muncie Burriss High, Fullhart should contribute immediately this season . . . led Burriss to state championship in 1983 and to a second place state finish in 1984 . . . listed by several volleyball publications as one of the top 100 senior players in the nation . . . selected all-state in 1984 . . . possesses excellent vertical jump . . . will major in fashion merchandising.

---

### DONNA KRAI

#9

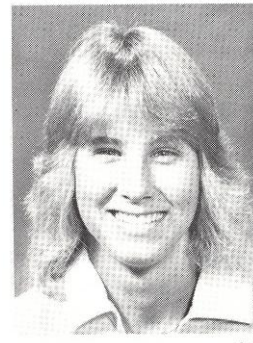

Setter-Outside Hitter  
5'9", Sr.  
Broadview Heights, OH

One of most versatile athletes on squad, Krai appeared in 84 games last year and led the team both in assists (604) and in attack percentage (.490) . . . attack percentage easily placed Krai among the nation's leaders in that category . . . led FSU for past 2 seasons in attack percentage . . . 39 service aces second highest on team . . . holds school record for most consecutive games played in a season (130) . . . projected to start at outside hitter, but will also see action at setter . . . earned 11 letters at Brecksville High School, where she was a 3-time all-conference selection . . . played at same high school as former FSU player Karyn Palgut . . . majoring in interior design.

---

### VALENE HARRIS

#13



Outside Hitter  
5'11", Fr.  
Dunedin, FL

Comes to Florida State from Dunedin High School where she earned team MVP honors the past two seasons . . . was also selected all-county and all-conference during both junior and senior years . . . three sport letter-winner, earning all-state honors in basketball and track . . . signed a basketball scholarship with Florida State . . . will major in pre-med at FSU.

---

### WENDY MARKHAM

#1



Outside Hitter  
5'10", Sr.  
Cedarburg, WI

Returns to Florida State as a 5th-year senior after lettering 4 seasons in track for Florida State . . . was a 3-time All-American selection in the high jump . . . holds 10 best marks in high jump at Florida State . . . invited to both 1980 and 1984 Olympic Trials . . . former co-holder of NCAA High Jump record . . . a 1985 coSIDA Academic All-American, Markham was one of just 90 athletes nationally to win an NCAA post-graduate scholarship . . . lettered in track and volleyball at Cedarburg High . . . holder of a 3.9 overall grade point average, Markham will pursue a master's degree in education, following graduation from FSU in December . . . majoring in nutrition.

## MEET THE PLAYERS

---

### JOAN MORRIS

#4



Middle Hitter  
5'10", Jr.  
Hollywood, FL

Came into her own last year after spending first year as reserve . . . appeared in all but five of FSU's 111 games last season—recording 303 kills . . . led team with 121 blocks last year, including 21 solo blocks . . . 37 service aces ranked 3rd on team last year . . . will open season as probable starter in middle . . . recorded 82 kills as a freshman . . . was a 2-time all-conference selection in volleyball at South Broward High School . . . was standout softball player also . . . majoring in merchandising.

---

### JULIE TODD

#8

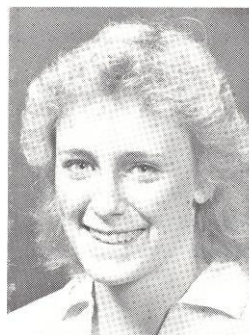

Middle Hitter  
5'11", So.  
Germantown, TN

Started as a freshman at middle hitter, recording 275 kills in 107 games . . . attack percentage of .255 was second highest among returning players . . . 103 total blocks last year was second highest on squad . . . played for the East team at the 1985 National Sports Festival in Baton Rouge . . . 2-time all-state selection at Germantown High School where she led that squad to 1983 state championship . . . also selected to all-district and all-regional teams during senior year . . . honor student, Julie is majoring in accounting.

---

### GINA MUENSTERMAN

#10



Outside Hitter  
6'2", Fr.  
Madison, IN

Recruit from Madison Consolidated High School, where she lettered and earned MVP honors for four consecutive years . . . selected to all-conference volleyball team during both junior and senior years . . . another first year player that may contribute to program immediately . . . lettered 3 seasons in basketball, earning all-area, all-sectional and all-state honors . . . also participated in both track and softball . . . will major in communications, with advertising listed as career goal.

---

### TWANNA WALKER

#12



Outside Hitter  
6'0", Fr.  
Jacksonville, FL

Earned spot on squad in 1985 after impressing coaching staff at summer camp . . . lettered 3 years at Sandalwood High where she was all-conference and MVP her senior year . . . selected to all-tourney team at Lee High School Invitational . . . lettered in basketball twice . . . described by coaching staff as lacking only experience to become solid player. She is enrolled in basic studies.

---

### MARIANNE TOBOLSKI

#5



Outside Hitter  
5'11", Fr.  
Mishawaka, IN

Lettered 3 years at Mishawaka High School where she led her team to the state championship in 1983 . . . selected to all-conference team twice, Marianne was selected team MVP during senior season, as well as serving as team captain . . . was selected for 1985 Junior Olympic team . . . also lettered in basketball and track . . . worked as a nurse's assistant last year . . . will major in communications at FSU.

---

### SHELLY BIRKHOLZ

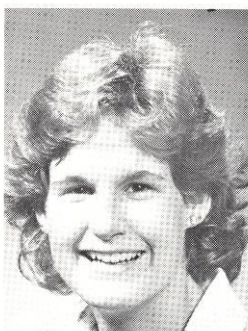

Team Manager  
Roscoe, IL

A former FSU player, Shelly Birkholz begins her first year as manager after having her playing career cut short by injuries . . . lettered 2 seasons as a player . . . recorded 12 blocks and 6 kills in 23 matches last season after missing all 1983 season with knee injury . . . appeared in 29 matches as a freshman, recording 53 kills . . . majoring in leisure sciences.

# 1984 STATISTICS AND RESULTS

(20-13; Metro 7-2; Home 8-4; Away 9-3; Neutral 4-5)

NAME	G	K	E	TA	Pct.	BS	BA	BT	SA	SE	RE	ASS	DGS
Sherry Smith	51	79	41	219	.173	3	21	24	20	26	18	7	55
Joan Morris	106	303	162	754	.187	21	100	121	37	56	71	44	195
Karyn Palgut	110	328	127	714	.281	11	92	103	55	50	43	35	335
Carol Forsten	94	188	64	460	.269	8	29	37	30	8	18	29	164
Julie Todd	107	275	141	595	.225	9	94	103	33	58	30	31	148
Donna Krai	84	146	16	265	.490	7	23	30	39	9	4	604	144
Shelly Birkholz	23	6	5	15	.066	1	11	12	1	5	3	1	20
Kim Britt	65	26	12	74	.189	1	17	18	14	13	0	473	102
Jackie Young	98	3	0	5	.600	0	0	0	31	22	28	7	149
Jametta Jackson	39	38	11	76	.355	3	6	9	3	6	3	3	17
Lisa Smith	105	301	124	680	.260	5	62	67	4	11	18	35	88
<b>FSU Totals</b>	<b>111</b>	<b>1693</b>	<b>703</b>	<b>3875</b>	<b>.255</b>	<b>69</b>	<b>455</b>	<b>524</b>	<b>513</b>	<b>271</b>	<b>237</b>	<b>1269</b>	<b>1417</b>

**Legend:** G-Games; K-Kills; E-Errors; TA-Total Attacks; Pct.-Hitting Percentage; BS-Block Solos; BA-Block Assists; BT-Block Total; SA-Service Ace; SE-Service Error; RE-Reception Error; AS-Assists; DGS-Digs.

## MATCH SCORES

September 14	Minnesota	W 8-15; 15-10; 15-13; 15-9
September 15	Lamar	W 15-11; 15-6; 15-11
September 21	Southern Illinois	L 13-15; 15-12; 14-16; 15-17
September 21	Texas A&M	L 4-15; 1-15; 16-14; 11-15
September 22	Illinois State	L 1-15; 6-15; 4-15
September 22	LSU	W 11-15; 12-15; 15-8; 15-13; 15-8
September 23	Houston	L 15-12; 8-15; 7-15; 11-15
October 2	Central Florida	W 15-13; 15-2; 15-4
October 5	Tulane	W 15-9; 15-2; 15-10
October 6	New Orleans	W 8-15; 15-3; 15-10; 15-2
October 7	Southern Miss	W 15-8; 15-3; 15-8
October 9	Florida	W 15-11; 15-9; 15-11
October 12	Tennessee	L 8-15; 7-15; 9-15
October 13	Memphis State	W 15-2; 16-14; 15-7
October 16	Florida A&M	W 15-1; 15-2; 15-7
October 18	Florida	W 15-10; 15-5; 15-4
October 22	South Florida	W 15-11; 16-4; 15-3
October 26	Virginia Tech	W 15-10; 15-11; 15-10
October 27	South Carolina	W 7-15; 15-6; 15-10; 13-15; 16-4
October 28	Central Florida	W 15-3; 15-9; 15-8
October 28	North Carolina State	W 15-5; 15-9; 15-1
November 2	Louisville	L 6-15; 8-15; 11-15
November 3	Cincinnati	W 15-7; 13-15; 15-5; 15-11
November 3	Eastern Kentucky	L 14-16; 7-15; 12-15
November 4	Hofstra	W 9-15; 15-11; 15-13; 9-15; 15-12
November 8	Georgia	L 10-15; 15-13; 13-15; 15-5; 13-15
November 16	Virginia Tech	W 15-1; 15-6; 15-8
November 17	South Carolina	L 11-15; 11-15; 11-15
November 20	Evansville	W 15-8; 15-4; 15-4
November 22	LSU	L 11-15; 15-12; 9-15; 13-15
November 23	Brigham Young	L 14-16; 0-15; 2-15
November 24	Arizona State	L 10-15; 7-15; 4-15
November 25	Iowa	L 3-15; 2-15; 12-15

## SERIES RECORDS VS. ALL OPPONENTS

Team	Last Meeting	W-L	Team	Last Meeting	W-L
Alabama	1981	8-10	Nebraska	1982	0-2
Alabama-Birmingham	1981	2-0	New Orleans	1984	6-0
Appalachian State	1981	2-0	Nicholls State	1981	4-0
ARIZONA	1978	2-0	North Alabama	1976	1-0
Arizona State	1984	0-1	North Carolina	1983	8-0
Arkansas State	1979	1-1	North Carolina State	1984	2-0
Auburn	1980	5-0	North Carolina-Greensboro	1976	1-0
Baylor	1981	1-0	North Florida JC	1979	2-0
Berry College	1976	2-1	North Texas State	1978	0-1
BRIGHAM YOUNG	1984	0-2	NORTHWESTERN	1981	0-1
CENTRAL FLORIDA	1984	14-7	Northwestern Louisiana	1977	1-0
CINCINNATI	1984	6-2	Ohio State	1981	0-1
Clemson	1983	4-0	Oklahoma	1979	1-1
College of Charleston	1977	0-1	Oklahoma State	1980	1-0
Columbus College	1978	2-0	Penn State	1983	1-0
Duke	1983	1-0	Pepperdine	1978	0-1
East Tennessee State	1981	2-0	Pittsburgh	1983	0-1
Eastern Kentucky	1984	2-4	Portland State	1981	0-1
Flagler College	1981	4-0	Purdue	1981	1-1
FLORIDA	1984	7-0	Rice	1983	1-0
FLORIDA A&M	1984	5-0	Rhode Island	1983	1-0
Florida International	1980	4-4	Rollins	1981	1-0
Florida JC	1980	2-0	Rutgers	1982	0-2
Florida Southern	1982	4-1	San Diego State	1983	0-1
George Washington	1976	0-1	Sam Houston	1981	2-0
GEORGIA	1984	7-1	SOUTH ALABAMA	1982	6-0
Georgia State	1978	2-0	SOUTH CAROLINA	1984	8-5
Gulf Coast CC	1979	2-0	South Carolina-Spartanburg	1980	1-0
Hofstra	1984	1-0	SOUTH FLORIDA	1984	14-0
Houston	1984	1-4	Southeastern Louisiana	1979	1-0
Illinois-Chicago Circle	1982	1-1	Southern	1983	1-0
Illinois State	1984	2-1	SOUTHERN ILLINOIS	1984	0-1
Indiana-Evansville	1984	1-0	SOUTHERN MISS	1984	4-0
Indian River CC	1981	1-0	Southwest Missouri State	1982	1-5
Iowa	1984	0-1	Southwestern Louisiana	1977	1-0
Iowa State	1979	1-0	St. Louis	1980	0-2
Jacksonville	1982	6-0	Stetson	1983	1-0
KENTUCKY	1982	1-2	TENNESSEE	1984	5-5
Lake City CC	1980	6-0	Tennessee-Chattanooga	1983	4-0
Lamar	1984	1-0	Tennessee Tech	1982	1-0
LOUISIANA STATE	1984	8-4	Texas	1983	0-3
LOUISVILLE	1984	2-4	Texas A&M	1984	1-3
Maryland	1776	1-0	TEXAS ARLINGTON	1982	1-1
MEMPHIS STATE	1984	10-1	Texas Tech	1982	3-0
Miami	1981	11-8	TULANE	1984	6-0
Miami Dade-North CC	1976	1-0	Tuskegee Institute	1976	1-0
Miami Dade-South CC	1980	3-4	UCLA	1979	0-2
Middle Tennessee State	1981	1-0	Utah State	1981	0-1
Milligan College	1977	1-0	Valdosta State	1977	1-0
Minnesota	1984	5-2	VIRGINIA TECH	1984	5-0
MISSISSIPPI	1981	1-0	West Georgia State	1977	2-0
Mississippi State	1982	6-0	Winthrop College	1980	2-0
Mississippi-Women	1980	7-5	XAVIER	1985	0-0
Montevalo	1980	2-0			
Morehead State	1982	3-0			



# TEAM RECORDS

## TEAM MATCH RECORDS

Best Attack—61% vs. Florida A&M (1981)  
 Most Defensive Saves—25 vs. Texas (1982)  
 Most Block Assists—27 vs. Kentucky (1981)  
 Most Solo Blocks—9 vs. Kentucky (1981)  
 Most Set Assists—75 vs. Kentucky (1981)

## INDIVIDUAL RECORDS

### Serving:

Most aces in a match—6, Forsten vs. Baylor (1981)  
 Most consecutive serves without a miss—110, Sanders  
 Alabama to Miami (1980)

### Hitting:

Most kills in a match—24, Palgut vs. Texas (1982)  
 Most consecutive kills in a match—10, Summer vs. Alabama  
 (1980)  
 Most kills in a perfect match—8, Cross vs. Winthrop (1980);  
 Petty vs. Winthrop (1980)  
 Career kills—Summer, 1,059 (1980-83)  
 Cross, 1,027 (1979-82)

### Defensive Saves:

Most in a match—17, Palgut vs. Texas (1982)

### Blocking:

Most block assists in a match—10, Brown vs. Kentucky (1981)  
 and Brown vs. Texas-Arlington (1981)  
 Most solo blocks in a match—5, Brown vs. Texas Tech (1981)  
 and Cross vs. Kentucky (1981)

### Assists:

Most in a match—46, Sanders vs. Miami (1980)

### Playing:

Most consecutive games played in—130, Krai (1983)  
 Most consecutive matches played in—189, Summer (1980-  
 1983)

## TEAM ACHIEVEMENT

Best record in conference play—10.0 (1983)  
 Consecutive matches won—21 (1981)  
 Consecutive games won—36 (1981)  
 Highest conference finish—1st (1983)  
 Highest AIAW National Finish—4th (1981)  
 Highest NCAA Ranking—15th (1983)  
 Highest NCAA National Finish—17th tie (1983)

# 1984-85 HONOR ROLL

**All-Region Academic All-American**  
 Carol Forsten

**All-Metro Conference**  
 Karyn Palgut

**Commissioner's List (Academic Excellence)**  
 Shelly Birkholz Karyn Palgut  
 Carol Forsten Ellen Perry  
 Donna Krai Jackie Young

Julie Todd

**Sports Festival**  
 Julie Todd

# ALL-TIME ROSTER 1976-85

## A-B-C-D

Barbara Barnes ..... 1978-79  
 Shelly Birkholz ..... 1982-84  
 Joy Blanchard ..... 1978-82  
 \*Kim Britt ..... 1984-85  
 Julie Brown ..... 1979-83  
 Cordelia Campbell ..... 1978  
 Alicia Cross ..... 1979-82  
 Camy Davies ..... 1979-82  
 Laura Davis ..... 1973-76

## E-F-G-H-I

Carol Forsten ..... 1981-84  
 \*Lynne Fullhart ..... 1985  
 Pam Griffin ..... 1973-76  
 Colette Housh ..... 1983  
 Terry Hume ..... 1973-76  
 Janice Hunt ..... 1977-78  
 Michele Hurd ..... 1974-77

## J-K-L-M-N

Jametta Jackson ..... 1984  
 Linda Johnson ..... 1978  
 \*Deanna Kaleta ..... 1985  
 \*Donna Krai ..... 1982-85  
 Jamie Kuhn ..... 1979-80  
 Shannon Lages ..... 1980-83  
 \*Wendy Markham ..... 1985  
 Charlotte Martin ..... 1974-77  
 Gloria McIntosh ..... 1981  
 Barb Mellen ..... 1979-81  
 Stacy Moneymaker ..... 1983  
 \*Joan Morris ..... 1983-84  
 \*Gina Muensterman ..... 1985

## O-P-Q-R

Candi Orsine ..... 1974-77  
 Karyn Palgut ..... 1981-84  
 Ellen Perry ..... 1984  
 Rhonda Petty ..... 1980-81  
 Yolanda Restrepo ..... 1976-80

## S-T-U-V

Marie Sanders ..... 1980-83  
 Lisa Smith ..... 1983-84  
 Sherry Smith ..... 1984  
 Margaret Stephens ..... 1977-80  
 Sally Summer ..... 1980-83  
 \*Marianne Tobolski ..... 1985  
 \*Julie Todd ..... 1984-85  
 Nancy Townsend ..... 1977-80  
 Sue Usher ..... 1976-80

## W-X-Y-Z

\*Twanna Walker ..... 1985  
 Lisa Warman ..... 1981-84  
 Margie Wessel ..... 1977-80  
 Mary Williams ..... 1981-83  
 Jackie Young ..... 1981-84  
 \*Active Player

## YEAR BY YEAR RECORDS

Year	Coach	MVP	Record	Pct.
1976	Cecile Reynaud	Pam Griffin	33-14-0	.702
1977	Cecile Reynaud	Terry Hume	25-13-0	.658
1978	Cecile Reynaud	Margie Wessel	31-19-0	.666
1979	Cecile Reynaud	Margie Wessel	31-19-0	.620
1980	Cecile Reynaud	Margie Wessel	43-14-1	.754
1981	Cecile Reynaud	Barb Mellen	43- 8-0	.843
1982	Cecile Reynaud	Karyn Palgut	27-17-0	.610
1983	Cecile Reynaud	Marie Sanders	31- 6-0	.838
1984	Cecile Reynaud	Carol Forsten	20-13-0	.606
<b>Nine Year Totals</b>			<b>281-118-1</b>	<b>.704</b>



# YEAR BY YEAR VOLLEYBALL RESULTS

## 1981—(43-8) Coach: Cecile Reynaud

Ohio State L 12-15, 9-15  
Central Florida W 17-15, 15-13

### Alabama Invitational (1st Place)

Georgia W 14-16, 15-8, 15-11  
Baylor W 15-4, 15-1  
Minnesota W 15-12, 7-15, 15-1  
Alabama W 15-7, 15-9  
Miami W 15-10, 15-2  
Texas Tech W 7-15, 15-2, 15-8  
Minnesota W 15-8, 15-12  
Georgia W 16-14, 15-9, 15-3

### SW Missouri State Invitational

SW Missouri State L 5-15, 13-15  
Northwestern L 7-15, 8-15  
Houston W 15-5, 15-11  
Minnesota L 12-15, 7-15  
Purdue W 15-7, 16-14

### Florida State Invitational (1st Place)

South Carolina W 15-4, 15-8  
Jacksonville W 15-1, 15-5  
Alabama—Birmingham W 15-8, 15-5  
Alabama W 15-7, 15-4  
North Carolina W 15-4, 15-11  
Alabama W 15-10, 15-10  
Clemson W 15-10, 15-5  
Central Florida W 15-2, 15-4, 15-6

### Tennessee Invitational (1st Place)

Middle Tennessee State W 15-7, 15-3, 15-8  
Rollins W 15-9, 15-0, 15-4  
East Tennessee State W 15-2, 15-6, 15-11  
Memphis State W 15-3, 15-3, 15-4  
Appalachian State W 15-13, 15-13, 15-4  
Tennessee W 15-3, 2-15, 15-4, 15-10  
Eastern Kentucky W 15-3, 3-15, 15-4, 15-10  
Kentucky W 15-8, 4-15, 15-10, 12-15, 16-14

### LSU Invitational (3rd Place)

Nicholls State W 15-3, 15-3  
Tennessee W 15-10, 15-3  
Sam Houston W 15-13, 15-10  
New Orleans W 6-15, 15-4, 15-7  
LSU L 15-8, 9-15, 7-15  
Sam Houston W 15-9, 15-9  
Indian River CC W 15-5, 15-9, 16-14  
Flagler W 15-4, 15-10  
Florida A&M W 15-1, 15-2

### FAIAW State Championship (1st Place)

Central Florida W 15-7, 16-14

### AIAW Region III Tournament (1st Place)

Ole Miss W 15-3, 15-8  
Miami W 15-9, 15-12  
Central Florida W 15-12, 15-9  
Georgia W 15-1, 15-5

### AIAW National Championship (4th Place)

North Carolina W 15-5, 15-10, 15-1  
Portland State L 15-7, 9-15, 10-15, 18-20  
Minnesota W 15-13, 15-11, 15-6  
Texas L 15-8, 3-15, 15-5, 11-15, 12-15  
Texas-Arlington W 15-11, 18-20, 15-11  
Utah State L 9-15, 15-13, 10-15

## 1982—(27-17) Coach: Cecile Reynaud

### LSU Invitational (1st Place)

Tulane W 15-2, 15-10, 15-13  
LSU W 15-8, 15-8, 15-8  
South Alabama W 15-4, 11-15, 15-11, 15-8  
New Orleans W 15-0, 15-4, 15-0  
Central Florida W 15-9, 15-3, 15-10

### SW Missouri State Invitational

Illinois State W 15-13, 15-4, 13-15, 15-8  
Texas Tech W 15-7, 15-2, 15-4  
SW Missouri State W 15-6, 15-8, 7-15, 15-9  
Nebraska L 9-15, 5-15, 15-3, 15-12, 7-15  
Texas—Arlington L 7-15, 15-8, 15-12, 7-15, 11-15  
Morehead State W 15-9, 15-1, 8-15, 15-10

### Florida State Invitational (2nd Place)

Mississippi State W 15-4, 15-6  
Illinois W 15-4, 15-6  
Jacksonville W 15-7, 15-12  
Eastern Kentucky L 15-17, 1-15  
South Florida W 15-2, 15-7  
North Carolina W 15-9, 15-6  
North Carolina W 15-11, 8-15, 15-13  
Minnesota L 15-2, 10-15, 3-15  
Eastern Kentucky

Rutgers L 13-15, 9-15  
Central Florida W 15-10, 15-7  
Rutgers L 9-15, 13-15  
Florida Southern L 12-15, 15-13, 12-15  
Florida A&M W 15-4, 15-10, 15-6  
Texas L 15-8, 2-15, 15-17, 15-4, 12-15

### Texas A&M Classic

SW Missouri State L 8-15, 15-8, 14-16, 12-15  
Texas A&M L 5-15, 16-14, 6-15, 12-15  
LSU W 15-10, 13-15, 15-4, 15-3  
Kentucky L 8-15, 15-10, 14-16, 15-3, 11-15  
SW Missouri State L 15-4, 7-15, 15-5, 5-15, 13-15

### Morehead State Invitational (1st Place)

Morehead State W 15-10, 15-7  
Memphis State W 15-7, 15-10  
Eastern Kentucky L 8-15, 10-15  
Tennessee Tech W 15-0, 15-10  
Morehead State W 15-12, 13-15, 10-15, 15-6, 15-8  
Kentucky L 15-4, 7-15, 9-15, 15-12, 3-15

### Metro Conference Championship (3rd Place)

Tulane W 15-5, 15-12  
Memphis State W 15-7, 15-1  
Cincinnati L 15-10, 13-15, 5-15  
Southern Mississippi W 15-3, 15-2  
Virginia Tech W 15-11, 15-3  
Louisville L 13-15, 15-12, 12-15  
Louisville L 13-15, 16-14, 15-11, 12-15, 13-15  
Memphis State W 15-5, 15-5, 15-7

## 1983—(31-6) Coach: Cecile Reynaud

### LSU Invitational (1st Place)

Clemson W 15-7, 15-0, 15-4  
Rice W 15-13, 15-9, 15-7  
New Orleans W 15-9, 15-5, 15-4  
Southern W 15-8, 15-4, 15-2  
LSU W 13-15, 15-11, 8-15, 13-10, 15-8

### Pitt Invitational (3rd Place)

Pitt L 13-15, 5-15, 15-11, 9-15  
Penn State W 15-12, 15-7, 13-15, 15-6  
Louisville W 15-1, 15-10, 15-3  
Cincinnati W 12-15, 15-11, 15-12, 15-11  
South Florida W 15-5, 15-9, 15-5

### Lady Seminole Invitational (1st Place)

Tennessee—Chattanooga W 15-3, 15-3, 15-9  
South Carolina W 15-12, 15-8, 15-4  
Clemson W 15-9, 15-7, 15-3  
South Florida W 15-6, 15-3, 15-9  
North Carolina W 15-7, 15-5, 15-12  
Memphis State W 15-5, 15-8, 8-15, 15-11  
Southern Miss W 15-2, 15-1, 15-4  
South Carolina W 13-15, 15-4, 9-15, 15-8, 16-14  
Tulane W 15-3, 15-5, 15-3  
Stetson W 15-3, 15-2, 15-7  
Florida A&M W 15-2, 15-6, 15-8

### Longhorn Invitational (3rd Place)

Texas L 6-15, 13-15, 3-15  
LSU W 15-6, 15-4, 15-10  
San Diego State L 11-15, 7-15, 10-15  
Houston L 15-11, 8-15, 8-15, 14-16

### North Carolina Invitational (1st Place)

Clemson W 15-17, 15-11, 15-7, 15-9  
Georgia W 15-5, 15-7, 15-12  
North Carolina W 15-13, 15-12, 15-10  
North Carolina State W 15-6, 15-13, 15-7  
Rhode Island W 15-12, 10-15, 15-3, 12-15, 12-15, 15-10

### Metro Tournament (1st Place)

Southern Miss W 15-0, 15-0, 15-5  
Cincinnati W 13-15, 15-12, 15-12, 15-1  
South Carolina W 13-15, 15-8, 15-9, 10-15, 15-4

### NCAA Playoff 1st Round (0-1)

Tennessee L 15-12, 15-12, 1-15, 10-15, 8-15

