

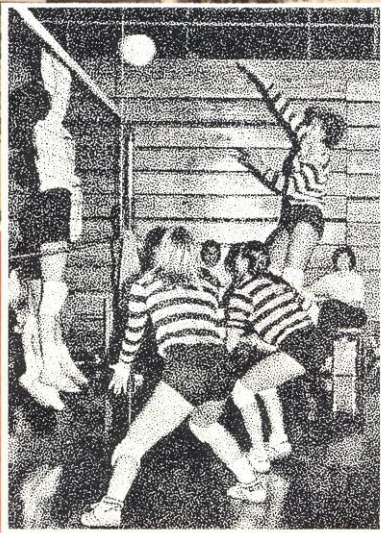

# Florida State University

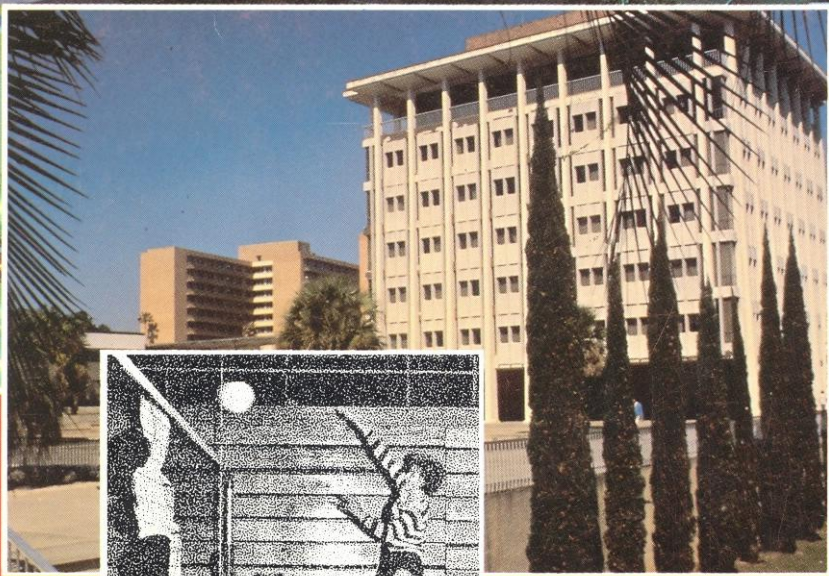

*Women's  
Volleyball  
'84*

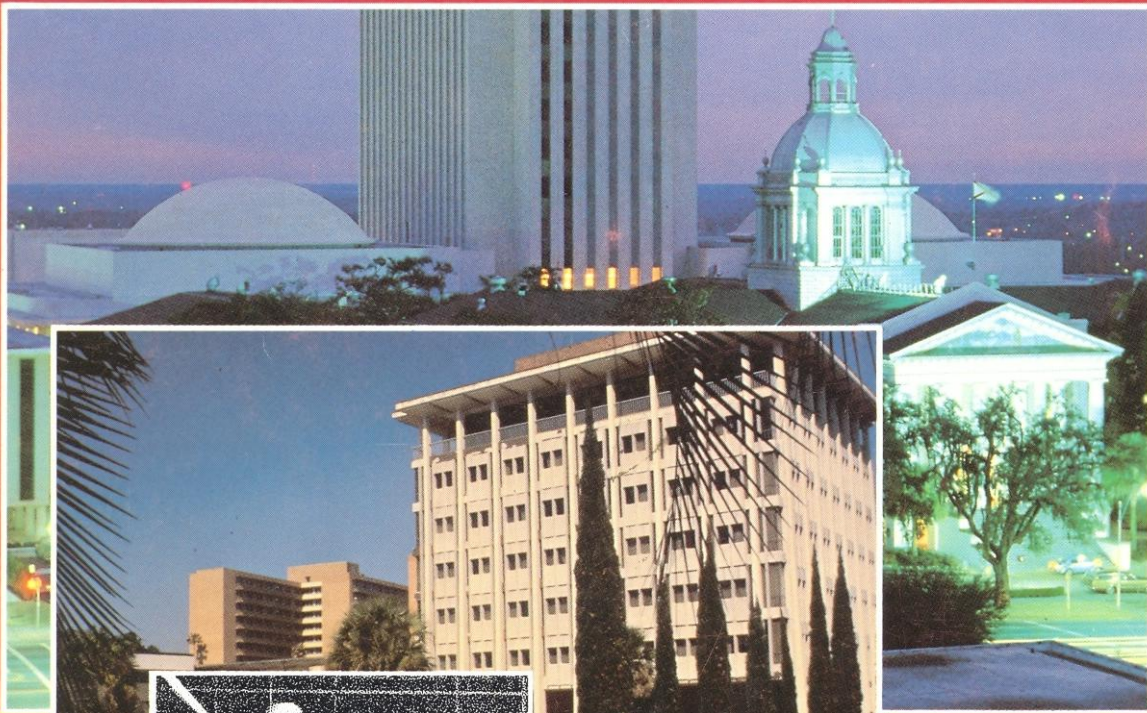

# Athletic Directory

Janice Dykehouse-Allen (women's basketball) .....	644-1091	Joe Labat (business manager) .....	644-1060
Wayne Allen (women's basketball) .....	644-1091	Marian Lee (ticket manager) .....	644-1060
Chuck Amato (football) .....	644-1060	Diane McCollister (ticket office) .....	644-1830
Mickey Andrews (football) .....	644-1060	Gene McDowell (football) .....	644-1060
Art Baker (football) .....	644-1060	Wayne McDuffie (football) .....	644-1060
Lavern Barrett (football secretary) .....	644-1060	Richard McKee (tennis) .....	644-1060
Cathy Beadnell (spring sports secretary) .....	644-1060	Brian Mand (academic advisor) .....	644-1060
Bobby Bowden (football) .....	644-1060	Patty Marker (accounting) .....	644-1060
John Brogle (cross country and track) .....	644-1060	Mike Martin (baseball) .....	644-1060
Dr. Emory Cain (dentist) .....	385-8419	Terry Maul (women's swimming) .....	644-1060
Jimmie Callaway (assistant equipment manager) .....	644-1060	Debra Miles (golf) .....	644-2582
Vicki Callaway (football Secretary) .....	644-1060	John Mooney (athletic trainer) .....	644-1060
Elane Clarke (women's athletic secretary) .....	644-1091	Rex Morgan (basketball) .....	644-1060
Gary Cole (diving) .....	644-1091	Lisa Morton (associate sports information director) .....	644-1060
Anne Davis (women's tennis) .....	644-1091	Randy Oravetz (athletic trainer) .....	644-1060
Jennifer Dean (women's athletic trainer) .....	644-1091	Cindy Owens (basketball secretary) .....	644-1060
Frank DeBord (equipment manager) .....	644-1060	Barbara Palmer (women's athletic director) .....	644-1091
Rod Delmonico (baseball) .....	644-1060	Dan Pearson (assistant sports information director) .....	644-1060
Winnie Doggion (softball) .....	644-1091	Larry Pendleton (assistant athletic director) .....	644-1060
Charlie Durbin (cinematographer) .....	644-1060	Patty Planchard (athletic secretary) .....	644-1060
John Eason (football) .....	644-1060	Jackie Pons (basketball) .....	644-1060
Pam Eaves (equipment) .....	644-1060	Trudy Raybun (women's academic advisor) .....	644-1091
Don Fauls (athletic trainer) .....	644-1060	Cecile Reynaud (volleyball) .....	644-1091
Phyllis Fleet (athletic secretary) .....	644-1060	Dick Roberts (track) .....	644-1060
Jaye Flood (volleyball) .....	644-1091	Alma Rogers (equipment manager) .....	644-1091
Dee Frye (administrative assistant) .....	644-1060	Jackie Ross (ticket manager) .....	644-1060
Carl Gentile (women's strength coach) .....	644-1091	Mary Lee Rouse (ticket office) .....	644-1830
Verlyn Giles (men's and women's golf) .....	644-1060	Al Schmidt (women's cross country and track) .....	644-1091
Jim Gladden (football) .....	644-1060	Billy Sexton (football) .....	644-1060
Charlotte Glover (women's athletic secretary) .....	644-1091	Tammy Sexton (women's athletic secretary) .....	644-1091
Bob Goin (associate athletic director) .....	644-1060	John Sheffield (assistant to the athletic director) .....	644-1060
JoAnne Graf (softball) .....	644-1091	Bill Shults (swimming) .....	644-1060
Eugene Granger (equipment manager) .....	644-1060	Seneca Smith (marketing and promotions secretary) .....	644-1060
Evelyn Green (accounting) .....	644-1060	Virginia Smith (accounting) .....	644-1060
Judy Greve (sports information secretary) .....	644-1060	Vince Sthair (spring sports strength coach) .....	644-1060
Sue Hall (football secretary) .....	644-1060	Claude Thigpen (assistant athletic director) .....	644-1060
Dr. Tom Haney (physician) .....	877-8174	Cheryl Turkington (accounting) .....	644-1060
Bob Harbison (football) .....	644-1060	Sharon Turner (ticket office) .....	644-1830
Jo Heath (assistant athletic director) .....	644-1091	Dave Van Halanger (strength coach) .....	644-1060
Dr. Doug Henderson (physician) .....	877-8174	Don Veller (administrative assistant) .....	644-1060
Wayne Hogan (sports information director) .....	644-1060	Nancy Watson (women's athletic trainer) .....	644-1091
Terry Hume (women's promotions) .....	644-1091	Michelle White (switchboard operator) .....	644-1060
Hootie Ingram (athletic director) .....	644-1060	Joe Williams (basketball) .....	644-1060
Gloria Jordan (women's athletic secretary) .....	644-1091	Steve Williams (basketball) .....	644-1060
Kelly Jordan (women's basketball) .....	644-1091	Gary Winckler (women's track) .....	644-1091
Deborah Jugger (receptionist) .....	644-1091	Edith Yancey (women's athletic secretary) .....	644-1091
Clara Jump (football secretary) .....	644-1060		

## Media Information

### Credentials

Required for all events where an admission is charged. Please contact the sports information office at least one week before event to be covered. Space for the working press, radio, television and scouts is allocated by the Sports Information Office.

### Press Parking

Passes not required except for games at the Leon County Civic Center. For those events, make request at same time credentials are issued. Ample parking may be found in Doak Campbell stadium lots for baseball games and around Tully Gym area for basketball, track, and tennis events.

### Photographers

Only accredited photographers will be issued working credentials. All still photographers must shoot from designated areas. Space for video cameras for certain events will be assigned by the Sports Information Office.

### Statistical Services

Complete statistics will be provided for all basketball and baseball games. Additional services will be provided as requested for all other events.

### Telecopiers

Two telecopiers are owned by the Sports Information Office. These will be made available on a first come - first served basis, free of charge.

### Telephones

Telephone service for visiting radio stations should be secured directly through Centel Telephone Company of Florida, phone (904) 222-2236. For baseball, Seminole Flagship Station WTNT radio has installed a visitor's radio line that may be used free of charge on a reciprocal basis. Call (904) 386-6143 for more information.

### Interviews

All interviews with Florida State coaches and athletes should be arranged through the Sports Information Office. For phone interviews, the SID office will fill out a call card, instructing the athlete who to call and at what time the call should be placed. All athlete calls to the media will be on a collect basis.

### How to Contact Us:

At the office...The Florida State Athletic telephone number is (904) 644-1060. Sports Information Director Wayne Hogan can be reached through extension 147, Associate Director Lisa Morton at extension 151 and Assistant Director Dan Pearson at extension 149.

At home...Hogan (904) 386-5359; Morton (904) 575-4773; Pearson (904) 562-4628 After 5:00 call (904) 644-1403 to reach



# Sports At Florida State

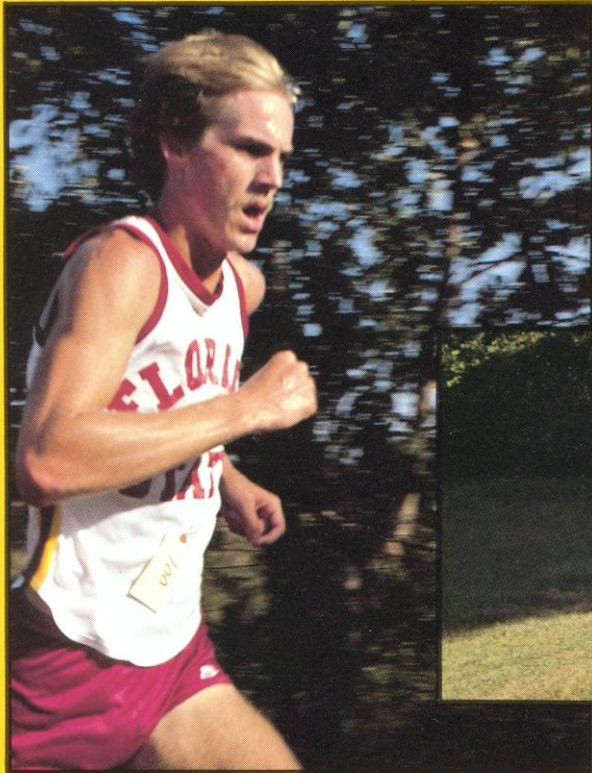

From the quiet solitude of the cross country runner to the deafening noise and excitement inside historic Tully Gym, athletics at Florida State offer something for everyone. Perhaps no athletic program in the country offers the combination of winning attitude, great facilities, perfect climate and a staff of coaches and administrators so committed to excellence in every athletic endeavor.



In just a few short years, the Lady Seminole Basketball program has grown into a giant. Already with NCAA playoff experience, this team has given Florida State its all-time basketball point leader in the sensational Sue Galkantas. Incredibly, she scored 2323 points in a four-year career, tops for any Seminole, male or female. Others are poised to follow.

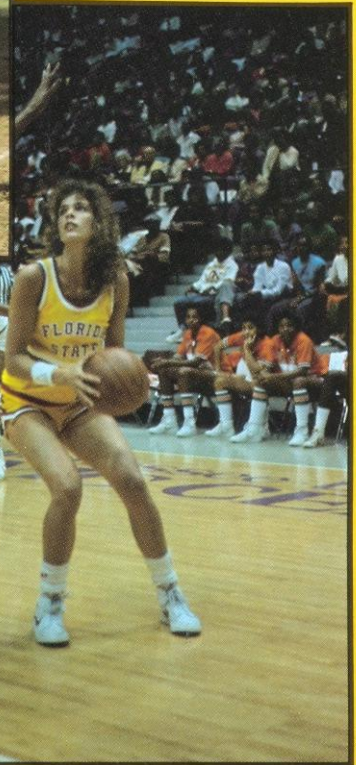

What goes together better than the sport of swimming and the State of Florida. With the attraction of fine weather year-round, a newly renovated Olympic swimming and diving complex and young, innovative leadership in both men's and women's programs, Florida State swimmers and divers have made a name for themselves and the school world-wide. One visit to Seminole Territory will convince anyone that watersport is second nature in this part of the country.



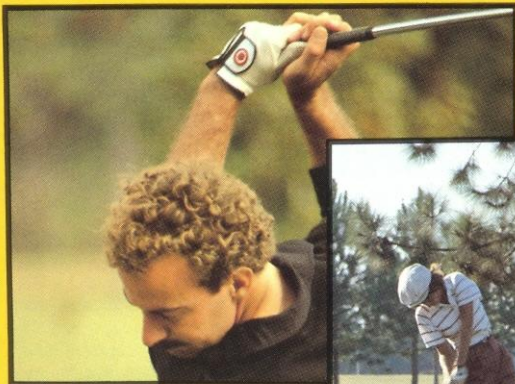

Here's the quiz for the day... What state has more golf courses and tennis courts than any other? You guessed it, FLORIDA. And the Seminole teams prove that it's a serious priority at FSU. The Lady Seminole golfers already have a national championship to their credit and a host of top money-winners now playing on the LPGA Tour. The Florida State men are a yearly fixture at the NCAA Championships. And, with one of the finest collegiate golf courses in America to help improve stroke-making, it's no wonder.

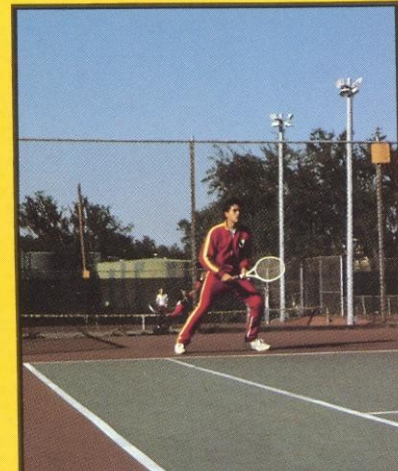

For the serious tennis player with a desire to improve their game as well as participate on the major college level, there is no choice but Florida State. Where else can you work on your backhand in December, taking advantage of perfect playing conditions and the best instruction you'll find.

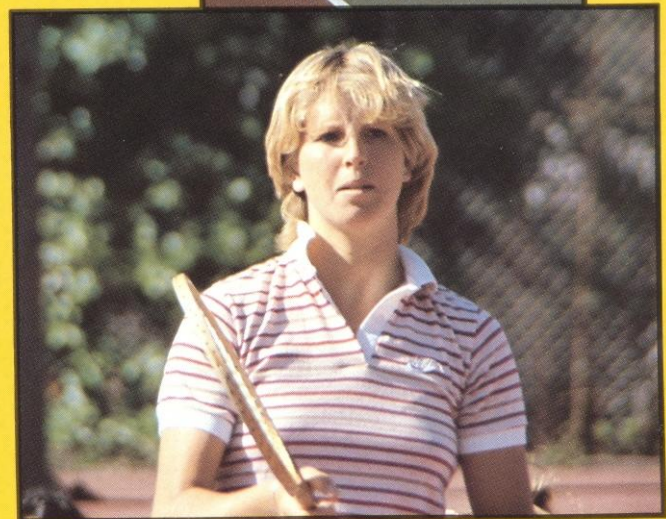
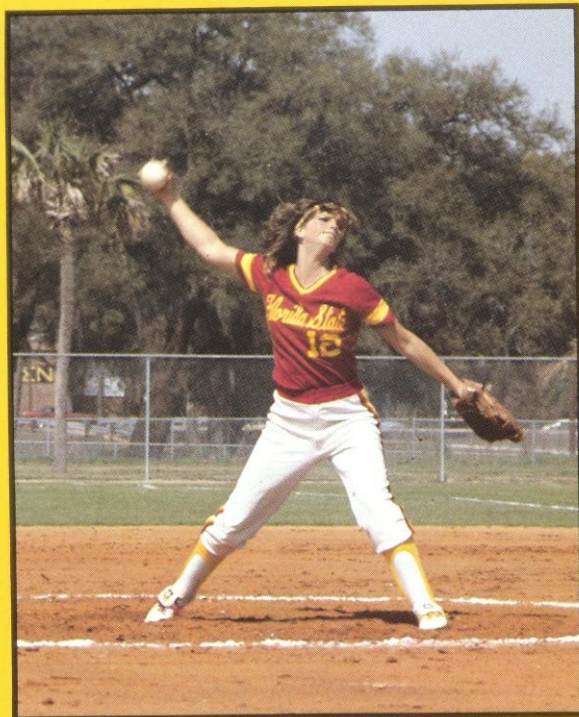

Softball is another sport where Florida State claims a national championship trophy. And what a wonderful place to try for another...in its brand new state of the art complex. These ladies travel throughout the south, but who can blame them if they get just a little bit spoiled by the grand set-up on their own campus. They show it off every year at the prestigious Lady Seminole Tournament in March.



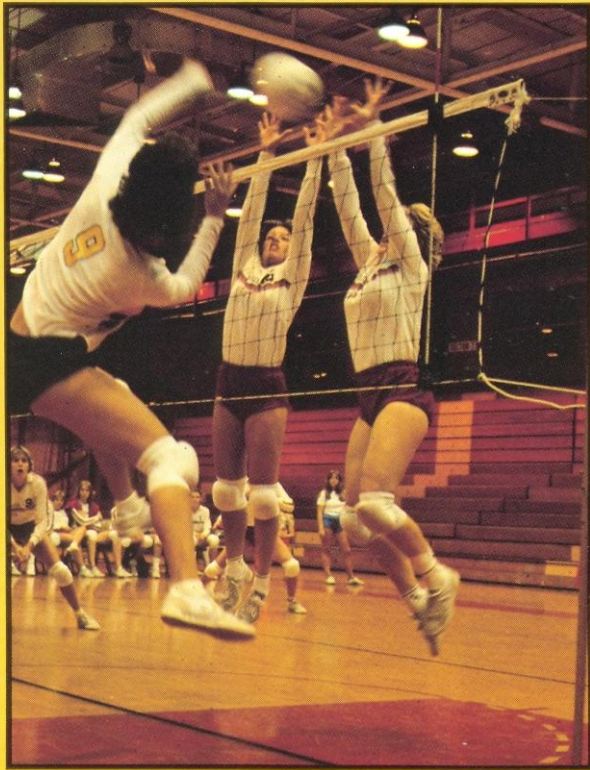

When the Lady Seminoles play Volleyball, Tully Gym is electric. This sport has come so far in capturing the sports fans of this capital city that the seating capacity has been expanded. This is another sport in which Florida State has been represented in the NCAA playoffs. So popular is the game in Tallahassee and so powerful is the FSU program, that plans are in the works to host a regional playoff.

Baseball at Florida State has long been the pacesetter among the nation's colleges. The reasons why go back to the program's roots. Never has a Seminole baseball team had a losing record. Only two schools have appeared in more NCAA Regionals; and all of that against the toughest schedule in college baseball. Such a showcase of the sport it is, that Florida State plays its games in a shining million dollar baseball park, unmatched in this part of the country. A Seminole baseball player spends 11 months a year playing the game, with fall, summer and spring programs affording him the opportunity to play an incredible 150 games a year.

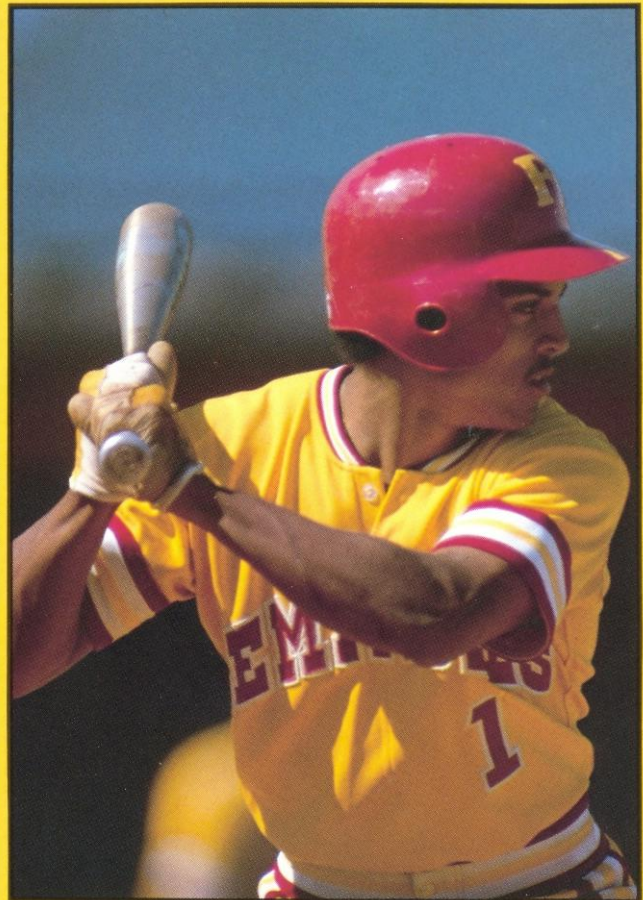



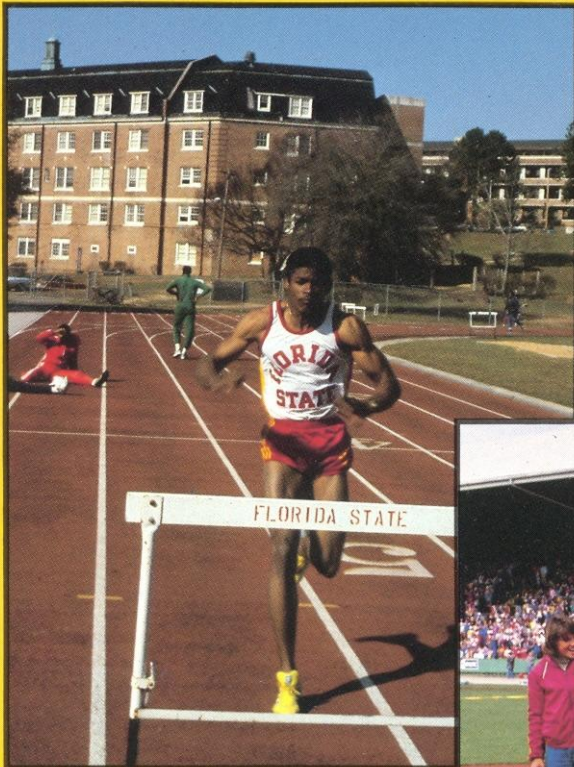

What a proud tradition there is in track and field at Florida State. The Lady Seminoles recently added the latest of the national titles to the heritage by winning the 1984 NCAA Championships in Eugene, Ore. Incredibly, they had finished third and second in the two previous years. Members of the Lady Seminole track team have earned 51 All-American titles since 1982. That is about as close to domination of a sport as you'll find. The mens' track team continues to uphold its own proud tradition. Not only the leader in its own state, this team has won The Metro Conference title for eight consecutive years. And Florida State's prowess in this sport, too is aided by a newly renovated and upgraded track and field stadium. Utilizing the annual site of the prestigious Domino's Pizza relays, no other track athletes in the area have the advantages that these Seminoles do in terms of training facilities and coaching.

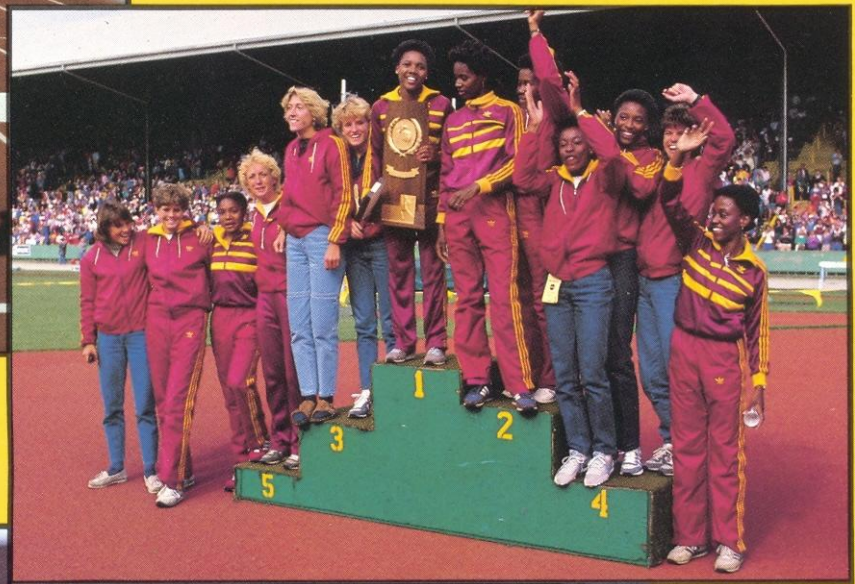



# 1984 FLORIDA STATE VOLLEYBALL

## SCHEDULE

DATE	OPPONENT	SITE	TIME
9/14	Minnesota	Tully Gym	7:30 p.m.
9/15	Lamar	Tully Gym	7:30 p.m.
9/21	Illinois State	College Station, TX	10:00 a.m.
9/21	Texas A&M	College Station, TX	3:00 p.m.
9/22	Southern Illinois	College Station, TX	10:00 a.m.
9/22	Louisiana State	College Station, TX	5:30 p.m.
9/23	Houston	Houston, TX	3:00 p.m.
10/2	Central Florida	Tully Gym	7:30 p.m.
10/5	Tulane	New Orleans, LA	7:30 p.m.
10/6	New Orleans	New Orleans, LA	12:00 noon
10/7	Southern Miss	Hattiesburg, MS	12:00 noon
10/9	Florida	Tully Gym	7:30 p.m.
10/12	Tennessee	Tully Gym	7:30 p.m.
10/13	Memphis State	Tully Gym	2:00 p.m.
10/16	Florida A&M	Tallahassee, FL	7:00 p.m.
10/18	Florida	Gainesville, FL	7:30 p.m.
10/22	South Florida	Tampa, FL	6:00 p.m.
10/26	Virginia Tech	Blacksburg, VA	7:30 p.m.
10/27	South Carolina	Columbia, SC	7:00 p.m.
10/28	Central Florida	Columbia, SC	1:00 p.m.
10/28	North Carolina St.	Columbia, SC	3:30 p.m.
11/2	Louisville	Tully Gym	7:30 p.m.
11/3	Cincinnati	Tully Gym	2:00 p.m.
11/3	Eastern Kentucky	Tully Gym	7:30 p.m.
11/4	Hofstra	Tully Gym	2:00 p.m.
11/8	Georgia	Tully Gym	7:30 p.m.
11/16-17	Metro Con. Champ.	Columbia, SC	TBA
11/20	Evansville	Tully Gym	7:30 p.m.
11/22	Louisiana State	Baton Rouge, LA	6:00 p.m.
11/23	Brigham Young	Baton Rouge, LA	4:00 p.m.
11/24	Arizona State	Baton Rouge, LA	10:00 a.m.
11/25	Iowa	Baton Rouge, LA	12:00 noon
11/29	NCAA Playoffs	TBA	TBA
12/6	NCAA Regional	TBA	TBA
12/14	NCAA Final Four	Los Angeles, CA	TBA

### CREDITS:

Editor: Dan Pearson

Photography: Jill Guttman, Terry Hume, Media Relations, FSU Photo Services, Dale Pearson

Graphic Design/Typesetting: Southern Advertising, PM Publishing & Typographics, Inc.

Printing: Boyd Brothers



# COACHING STAFF

## CECILE REYNAUD HEAD COACH

Since taking over the Florida State volleyball program in 1976, head coach Cecile Reynaud has quickly established herself as one of the top college coaches in the country.

Reynaud's record speaks for itself. During the previous eight seasons, Florida State has compiled an ultra-impressive record of 261 wins and just 105 losses—good for a winning percentage of .713.

Under Reynaud's leadership, the Lady Seminoles have been no stranger to national tournament play. FSU has appeared in regional play five times under the AIAW format (1977-78-79-80-81) and went on to play in three AIAW national championship tournaments (1978-79-81). The 1981 season marked a high point in Lady Seminole athletics, as Reynaud guided FSU to a final mark of 43-8 and a fourth place finish at the AIAW Championship Tournament played in Tallahassee.

When the Seminoles came under the NCAA banner in 1982, Reynaud's program did not skip a beat. After an injury riddled campaign in 1982 in which FSU finished 27-17, the Lady Seminoles came on strong last season to win the Metro Conference tournament and advance to the NCAA playoffs—finishing with a 31-6 record.

In her first eight seasons, Reynaud has guided the Lady Seminoles to 19 major tournament victories.

Reynaud's coaching abilities have been recognized at the state, regional and national levels. On the national level, Reynaud was selected as an assistant coach of the United States team to the World University Games in 1983. She also serves on the NCAA South Regional Volleyball Committee and is a voting member on several national polls.

A holder of a USVBA Level I coaching certificate, Reynaud was selected as a technical consultant for two volleyball instructional films produced by the Athletic Institute. She also edited a book on Power Volleyball.

Selected as a keynote speaker at several volleyball clinics around the south region, Reynaud has served on the staffs of several camps. She also hosts the Florida State University Volleyball Camp, which yearly draws in the excess of 300 participants from the southeast region.

Selected as volleyball coach of the year in 1981 in the state of Florida, Reynaud came to FSU following a standout athletic career at Southwest Missouri State University. At SMSU, Reynaud lettered four times and led the Bears to four appearances in the AIAW National Championship tournament. One of those tournaments resulted in a sixth place finish.

In addition to volleyball, Reynaud lettered twice in the sport of field hockey and was named recipient of the prestigious "Outstanding Athlete of America" award. Her outstanding coaching and athletic achievements led to Cecile's induction into the Southwest Missouri State University's Hall of Fame in May of 1983.

Following graduation with a bachelor's degree in physical education in 1975, Reynaud spent one year as a teacher and coach at Steelville High School in Missouri.

One year later, she was named head volleyball coach at Florida State as a graduate assistant. In 1978, she was named the first full-time volleyball coach in the school's history. Reynaud completed requirements for a master's degree at Florida State in 1979.

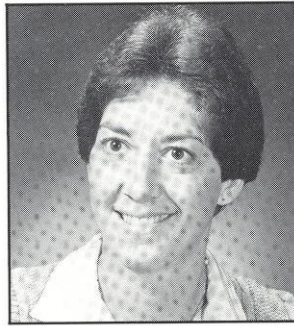

## JAYE FLOOD ASSISTANT COACH

A 1979 graduate of Central Michigan University, Jaye Flood becomes Florida State's first full-time assistant volleyball coach. Flood brings a wealth of experience as both a player and a coach into her new post.

As a player, Flood lettered for the Lady Chippewas from 1975-79, during that time period CMU won back-to-back state titles in 1977 and 1978 and also appeared in the AIAW Regionals—finishing fifth in 1977 and sixth a year later.

Following graduation with a degree in Education, Flood went on to earn master's degrees in Athletic Administration and also Exercise Science-Health Science at CMU.

Her coaching credentials include two years as assistant coach at Western Michigan, one year in a similar position at Central Michigan, and one year at Drake University. For the past two years, Flood has served as Executive Director of the Mid America Women's Sports Association—a group responsible for the development of junior volleyball in the Detroit area.

Other coaching related experience includes supervising an adult recreation program, directing summer volleyball camps at CMU, and coaching at the junior high school, Junior National and Junior Olympic levels.

A member of the Women's Sports Federation, Flood holds level I and level II coaching certificates from the USVBA and is also certified to officiate the sport at the high school level.

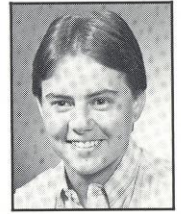

## STEVE ANDERSON GRADUATE ASSISTANT COACH

Former high school coach Steve Anderson returns to the collegiate ranks this season as Florida State's graduate assistant coach.

A 1978 graduate of Indiana University with a degree in education, Anderson has five years of experience as the head coach at the prep level. Taking over the program at Mishawaka High in 1979, Anderson turned the school into a state powerhouse in just two seasons. His 1980 team won the state championship with a 20-1 record after an initial 4-7 season. In 1983, Mishawaka repeated as state champions with a 30-3 mark.

In five years as head coach, Mishawaka compiled an overall mark of 108-19—winning four conference championships, three regional titles, one second place state finish and two state championships.

A three time coach of the year at Mishawaka, Anderson was nominated for the same award by the Indiana Volleyball Club for 1983. Anderson has coached at camp levels; as well as being an accomplished club level player himself.

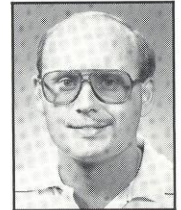

## SUPPORT STAFF



JENNIFER  
DEAN  
Athletic Trainer



LAURIE  
SWIGER  
Student Trainer



LISA  
WARMAN  
Manager



# 1984 OUTLOOK

## LADY SEMINOLES LOOK TO DEFEND METRO CHAMPIONSHIP

An old football coach once said that a traditional power doesn't have to rebuild its team after losing a great senior class but rather it just reloads. Florida State volleyball coach Cecile Reynaud feels the same way about her 1984 team, despite losing five players and three starters off of last year's 31-6 NCAA qualifier.

"To tell the truth, I can't wait to get this season started," Reynaud said. "We lost some great players, but looking at what we have back plus the incoming freshmen, I'm convinced this team's overall talent is as good as last year's. Our goal has not been changed, we want to win the Metro tournament and advance to the NCAA playoffs.

Florida State's strength will again come from the outside hitter position. Although all-time great Sally Summer graduated, FSU returns four solid players and one strong newcomer to the group.

Karyn Palgut returns as the top player here. A 5-8 senior, Palgut was the team's MVP in 1982 and has started since her freshman year. A two-time all-conference tournament selection, Palgut appears to be fully recovered from surgery to correct a chronic shoulder problem and appears ready to assume a leadership role. "Karyn was hitting the ball as good as ever in preseason," Reynaud added. "She's simply the strongest defensive player we've had and we need a big year out of her."

Lisa Smith, who transferred to FSU last year from Manatee JC, returns for her senior year. Possessor of a 28" vertical jump, Smith could challenge for a starting position. Carol Forsten should be Smith's main competition for the job. Another three-year letterwinner, Forsten has played brilliantly at times and consistency will be the key. "When she's on, Carol's as good as anyone on the floor," Reynaud said. "I think she'll come on strong for us."

Depth will come from Shelly Birkholz, Joan Morris and newcomer Jametta Jackson. Birkholz, who missed all of 1983 with a knee injury, has three years of eligibility left and is described by Reynaud as the "most intense player on the team." Both Morris and Jackson, who has great leaping abilities, appear to just need additional match experience to develop into fine players.

Middle hitter is probably the biggest question mark. Starter Julie Brown (294 kills) and backup Shannon Lages (138 kills) both departed through graduation after the 1983 season. A pair of 5-11 freshman recruits in Sherry Smith and Julie Todd will

be given an opportunity to win the job. Both players earned all-region and all-state honors and come from winning programs as evidenced by both players leading their respective high school teams to state championships last year.

At setter, FSU lost its quarterback Marie Sanders, but should be able to fill that void with Donna Krai. A part-time setter last year, Krai has shown considerable talent at both setter and outside hitter—making 244 kills and 452 assist last season.

An intelligent, hard-working player, Krai will be pressed by sophomore Colette Housh and freshman Kim Britt for playing time. A product of the same school as former FSU star Alicia Cross, Britt was an all-stater at Ben Davis High.

Jackie Young, a 5-5 senior, performed well in the back row last year as a defensive specialist—recording 139 digs and 39 service aces. For the second season in a row, Young will be the number one person off the bench to serve in this capacity.

Summing up the talent for 1984,

Reynaud said "Last season we were a finesse team but this year we have some power and consequently could be even more fun to watch. I have no problems with the talent I have back, what we need to do is become consistent."

A highly competitive schedule, starting with a much improved Metro Conference race, awaits the '84 Lady Noles. Thirty regular season matches, including five matches against NCAA tournament teams, highlights the schedule. But it is the Metro Tournament in Columbia, SC on Nov. 16-17 that Florida State will be focusing its attention on.

"With only 13 at-large tournament spots available, the conference championship takes on a lot more importance," Reynaud said. "Our conference has improved dramatically in the last few years and I believe that three or four teams will have a chance to win this thing before its over."

Florida State's main competition should come from South Carolina, Louisville and Cincinnati.

### 1984 VOLLEYBALL ROSTER

#### ALPHABETICAL

No.	Name	Year	Height	Pos.	Hometown (High School/JC)
10	Shelly Birkholz	So.	5-10	OH	Roscoe, IL (Hononegah)
11	Kim Britt	Fr.	5-7	S/OH	Indianapolis, IN (Ben Davis)
6	Carol Forsten	Sr.	5-8	OH	Somerton Park, Australia (Brighton)
7	Colette Housh	So.	5-11	S/OH	Lisle, IL (Lisle)
14	Jametta Jackson	Fr.	5-9	OH	Charleston, SC (Garrett)
9	Donna Krai	Jr.	5-8	S/OH	Broadview Heights, OH (Brecksville)
4	Joan Morris	So.	5-10	OH	Hollywood, FL (South Broward)
5	Karyn Palgut	Sr.	5-8	OH	Broadview Heights, OH (Brecksville)
15	Lisa Smith	Sr.	5-8	OH	Bradenton, FL (Manatee JC)
1	Sherry Smith	Fr.	5-11	MH	Houston, TX (Clear Lake)
8	Julie Todd	Fr.	5-11	MH	Germantown, TN (Germantown)
12	Jackie Young	Sr.	5-6	DS	Aruba, Netherlands-Antilles (Bonabel)

#### NUMERICAL

No.	Name	No.	Name	No.	Name
1	Sherry Smith	7	Colette Housh	11	Kim Britt
4	Joan Morris	8	Julie Todd	12	Jackie Young
5	Karyn Palgut	9	Donna Krai	14	Jametta Jackson
6	Carol Forsten	10	Shelly Birkholz	15	Lisa Smith





# PLAYERS

## #10 SHELLY BIRKHOLOZ

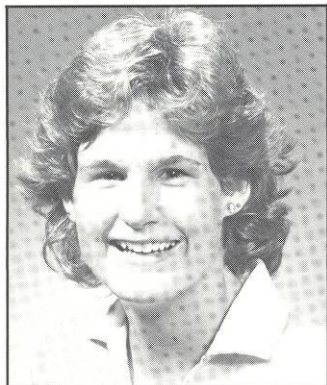

Outside Hitter  
5-10, So.  
Roscoe, IL

Returns after missing 1983 season with knee injury that required surgery...three more seasons of eligibility because of medical redshirt...appeared in 29 matches for Lady Seminoles during freshman season—recording 53 kills...intense player who could challenge for starting position this season...played several summers for Sports Performance

—a highly regarded open division team in her native Illinois...three-year starter and all-conference selection at Hononegah High...team's MVP on two occasions...majoring in leisure services.

## #11 KIM BRITT



Setter/Hitter  
5-7, Fr.  
Indianapolis, IN

One of several fine recruits FSU has signed over the years from the midwest region...is expected to challenge Donna Krai for the starting setter's job...lettered three years at Ben Davis High, the same program that produced all-time Seminole great Alicia Cross...earned all-county, all-conference and all-state during senior season...selected

“Athlete of the Year” at Davis...also lettered three times each in track and basketball...will major in interior design.

## #6 CAROL FORSTEN



Outside Hitter  
5-8, Sr.  
Somerton Park, Australia

A starter for three years, Forsten had an off year in 1983—missing 12 matches due to injury...attack percentage of .211 was fourth best among regulars last season...had 102 kills during 1983...an efficient server, Forsten recorded 24 aces and just four service errors last season...has several summers of international experience—touring

Japan in 1982 and Latin America in 1981 with Athletes-In-Action...holds school record for most aces in match—recording six against Baylor in 1981...played for Australian National team in World Cup competition...captained high school team to national championship during senior season...was captain of Australian National High School all-star team 1979-80 year...counseling major.

## #7 COLETTE HOUSH



Setter/Hitter  
5-10, So.  
Lisle, IL

Appeared in eight matches last season as a backup at both setter and outside hitter...credited with 28 assists and just three ball possession errors in 13 games...comes from solid background and could see additional action at setter...earned all-county and all-conference honors during junior and senior years at Lisle High...major in international business.

## #14 JAMETTA JACKSON

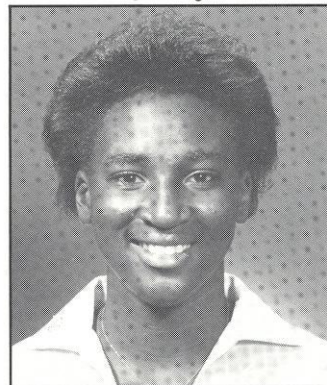

Outside Hitter  
5-10, Fr.  
Charleston, SC

Late signee out of Tina Spell's program at Garrett High School...lettered three times at Garrett, earning all-district and all-conference during senior season...excellent leaper, who may need just a year's experience at the college level...will major in computer science at Florida State.

## #9 DONNA KRAI

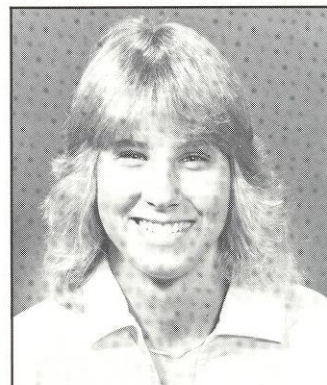

Setter/Outside Hitter  
5-8, Jr.  
Broadview Heights, OH

Excellent sophomore campaign makes Krai favorite to earn starting position at setter in 1984...displayed versatility last year by playing well at both setter and outside hitter...244 kills was third highest on team last season and .296 attack percentage last season tied teammate Karyn Palgut for the best percentage among all regulars...

90 service aces most on squad last year...also credited with 452 assists during the season and 163 digs—second highest on squad in both categories...set school record by appearing in 130 consecutive games last season...teammate Palgut attended same high school—Brecksville High...earned 11 letters in three sports during high school career, including four in volleyball...earned conference MVP honors twice and was selected to All Northern Ohio all-star team during senior campaign...three-time selection to all-conference team...majoring in interior design.



# PLAYERS

## #4 JOAN MORRIS



Outside Hitter  
5-10, So.  
Hollywood, FL

Appeared in 17 matches for Florida State last year, recording 82 kills...one of strongest players on team, Morris will need to work on consistency...lack of experience appears to be only weakness at collegiate level...outstanding volleyball and softball player at South Broward High...lettered three times in volleyball...selected to all-conference team twice...major undecided.

## #5 KARYN PALGUT

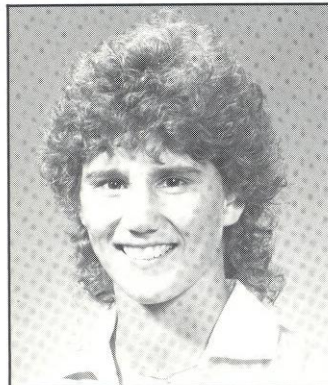

Outside Hitter  
5-8, Sr.  
Broadview Heights, OH

Despite a shoulder injury at beginning of season, Palgut had another outstanding campaign in 1983—leading team in attack percentage with .296...earned several bids to all-tournament teams...selected all-Metro in each of the last two years...MVP of 1982 team...58 blocks (17 solo, 41 block assists) second highest total returning players...

appears rehabilitated after several operations and could become top player in FSU history...gained national experience as a member of East squad at 1982 National Sports Festival...several school records, including most kills in a match (24) and most defensive saves in a match (17)—both against Texas in 1982...played and lettered in basketball at Florida State during freshman campaign...outstanding athlete at Brecksville High—lettering four times each in volleyball, basketball and softball...selected to Ohio all-state teams in both volleyball and basketball...majoring in physical education.

## #15 LISA SMITH



Outside Hitter  
5-8, Sr.  
Bradenton, FL

Provided quality depth last season at the outside hitter position, recording 117 kills in 20 matches...excellent leaper whose 28" vertical jump could result in Lisa seeing action at the middle hitter position...one of most improved players on squad, Smith will seriously challenge for starting position...transferred to Florida State in 1983 after

playing two years at Manatee JC...selected to all-state team and honorable mention junior college All-America squad in 1982...majoring in marketing.

## #1 SHERRY SMITH

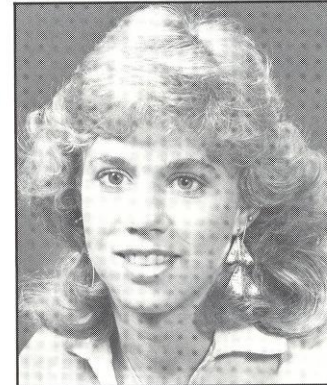

Middle Hitter  
5-11, Fr.  
Houston, TX

One of two new recruits that will be given opportunity to win starting position in first year...earned all-conference, all-district and all-regional at Clear Lake High School on two occasions, and also picked up all-state recognition in senior season...attended same high school as former Florida State All-American swimmer Sharon Spuler...will major in computer science at Florida State.

## #8 JULIE TODD

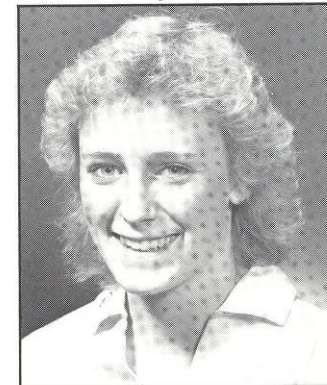

Middle Hitter  
5-11, Fr.  
Germantown, TN

One of two freshman that will be given a chance to earn starting position at middle hitter...selected to all-state team during junior and senior seasons...selected 1983 MVP of state tourney...also tabbed for all-district and all-regional teams three times...selected by Commercial Appeal newspaper as best volleyball player in area

during both junior and senior seasons...selected as top player at several volleyball camps—including ones in St. Louis and Iowa...led Germantown High School to state AAA championship during senior season...Honor Society, Todd graduated 13th in a class of 412...currently enrolled in accounting program.

## #12 JACKIE YOUNG

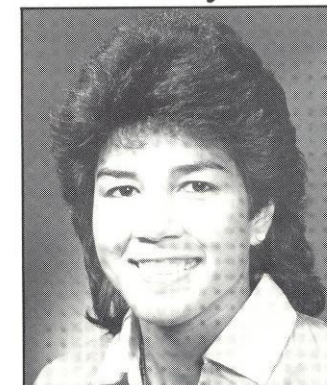

Defensive Specialist  
5-6, Sr.  
Aruba, Netherlands-Antilles

Lettered three years at Florida State as a defensive replacement on back row...solid player that appeared in all but two matches and seven games last year...strong server—recording 39 aces last year...139 digs in 1983 was third highest of all returning players...standout player at Bonnabel High in New Orleans—lettering three

times...majoring in hotel and restaurant management.



# FINAL STATISTICS

RECORD: 31-6-0 (.837); Home: 9-1 (.900); Away: 4-3 (.571); Neutral: 18-2 (.900); Metro Conference: 10-0 (1.000), Conference Champions

PLAYER	M/G	K	E	TA	PCT.	BS	BA	BE	SA	SE	DG	RE	BPE	ASSISTS
Stacy Moneymaker	3/8	11	16	39	-.128	0	4	1	1	0	1	1	0	1
Marie Sanders	37/129	32	16	90	.178	1	2	5	53	22	163	0	16	732
Joan Morris	17/57	82	42	212	.189	10	14	8	5	3	21	7	3	1
Karyn Palgut	28/81	197	74	415	.296	17	41	7	23	9	150	25	3	7
Carol Forsten	25/79	102	34	322	.211	4	19	4	24	4	86	15	2	9
Colette Housh	8/13	2	1	4	.250	0	0	1	5	2	8	0	3	28
Mary Williams	30/95	151	62	372	.239	6	40	4	28	11	56	43	3	36
Donna Krai	37/130	244	76	575	.296	14	72	16	90	35	163	20	27	452
Julie Brown	36/126	294	120	692	.251	61	134	43	14	13	42	15	6	8
Jackie Young	35/124	4	0	4	1.000	0	0	0	39	26	139	39	3	3
Shannon Lages	30/84	138	71	349	.192	16	29	14	2	3	25	7	4	5
Sally Summer	37/126	300	118	779	.234	19	48	18	43	10	228	25	3	40
Lisa Smith	20/68	117	58	287	.206	5	29	10	6	14	59	30	1	8
<b>Totals</b>	<b>37/131</b>	<b>1674</b>	<b>688</b>	<b>4140</b>	<b>.238</b>	<b>153</b>	<b>432</b>	<b>131</b>	<b>333</b>	<b>155</b>	<b>1141</b>	<b>227</b>	<b>74</b>	<b>1330</b>

Key: M/G Matches/Games Pct. = Kill-Errors/TA SA Service Aces BPE Ball Possession Error  
 K Kills BS Block Solos SE Service Errors  
 E Errors BA Block Assists DG Digs  
 TA Total Attacks BE Block Errors RE Reception Error

## SEASON RESULTS

### DATE OPPONENT W/L SCORE

9/3	Clemson*	W	15-7, 15-0, 15-4
9/4	Rice*	W	15-13, 15-9, 15-7
9/4	New Orleans*	W	15-9, 15-5, 15-4
9/5	Southern*	W	15-8, 15-4, 15-2
9/5	LSU*	W	13-15, 15-11, 8-15, 13-10, 15-8
9/16	Pitt**	L	13-15, 5-15, 15-11, 9-15
9/17	Penn State**	W	15-12, 15-7, 13-15, 15-6
9/17	Louisville**	L	10-15, 13-15, 15-12, 6-15
9/30	Virginia Tech	W	15-9, 14-16, 15-4, 15-5
10/1	Louisville	W	15-1, 15-10, 15-3
10/1	Cincinnati	W	12-15, 15-11, 15-12, 15-11
10/6	South Florida	W	15-5, 15-9, 15-5
10/7	Tennessee-Chat +	W	15-3, 15-3, 15-9
10/7	South Carolina +	W	15-12, 15-8, 15-4
10/8	Clemson +	W	15-9, 15-7, 15-3
10/8	South Florida +	W	15-6, 15-3, 15-9
10/8	North Carolina +	W	15-7, 15-5, 15-12
10/14	Memphis State	W	15-5, 15-8, 8-15, 15-11
10/14	Southern Miss	W	15-2, 15-1, 15-4
10/15	South Carolina	W	13-15, 15-4, 9-15, 15-8, 16-14
10/15	Tulane	W	15-3, 15-5, 15-3
10/18	Stetson	W	15-3, 15-2, 15-7
10/18	Florida A&M	W	15-2, 15-6, 15-8

### DATE OPPONENT W/L SCORE

10/28	Texas\$	L	6-15, 13-15, 3-15
10/29	LSU\$	W	15-6, 15-4, 15-10
10/29	San Diego St\$	L	11-15, 7-15, 10-15
10/30	Houston	L	15-11, 8-15, 8-15, 14-16
11/1	Clemson%	W	15-17, 15-11, 15-7, 15-9
11/1	Georgia%	W	15-5, 15-7, 15-12
11/12	N. Carolina%	W	15-13, 15-12, 15-10
11/12	N.C. State%	W	15-6, 15-13, 15-7
11/12	Rhode Island%	W	15-12, 10-15, 15-3, 12-15, 12-15, 15-10
11/18	Southern Miss?	W	15-0, 15-0, 15-5
11/19	Cincinnati?	W	13-15, 15-12, 15-12, 15-1
11/20	South Carolina?	W	13-15, 15-8, 15-9, 10-15, 15-4
12/2	Tennessee#	L	15-12, 15-12, 1-15, 10-15, 8-15

**Key:**

\*LSU Invitational 1st  
 \*\*Pitt Classic 3rd  
 +Lady Seminole 1st  
 \$Longhorn Invitational 3rd  
 %North Carolina Invitational 1st  
 ?Metro Tournament 1st  
 #NCAA Playoff Game



# SERIES RECORDS VS. ALL OPPONENTS

TEAM	LAST MEETING	W-L	TEAM	LAST MEETING	W-L
Alabama	1981	8-10	Nebraska	1982	0-2
Alabama-Birmingham	1981	2-0	NEW ORLEANS	1983	5-0
Appalachain State	1981	2-0	Nicholls State	1981	4-0
Arizona	1978	0-1	North Alabama	1976	1-0
ARIZONA STATE	1984	0-0	North Carolina	1983	8-0
Arkansas State	1979	1-1	NORTH CAROLINA STATE	1983	1-0
Auburn	1980	5-0	North Carolina-Greensboro	1976	1-0
Baylor	1981	1-0	North Florida JC	1979	2-0
Berry College	1976	2-1	North Texas State	1978	0-1
BRIGHAM YOUNG	1979	0-1	Northwestern	1981	0-1
CENTRAL FLORIDA	1982	12-7	Northwestern Louisiana	1977	1-0
CINCINNATI	1983	5-2	Ohio State	1981	0-1
Clemson	1983	4-0	Oklahoma	1979	1-1
College of Charleston	1977	0-1	Oklahoma State	1980	1-0
Columbus College	1978	2-0	Penn State	1983	1-0
Duke	1983	1-0	Pepperdine	1978	0-1
East Tennessee State	1981	2-0	Pittsburgh	1983	0-1
EASTERN KENTUCKY	1982	2-3	Portland State	1981	0-1
Flagler College	1981	4-0	Purdue	1981	1-1
FLORIDA	1978	5-0	Rice	1983	1-0
FLORIDA A&M	1983	4-0	Rhode Island	1983	1-0
Florida International	1980	4-4	Rollins	1981	1-0
Florida JC	1980	2-0	Rutgers	1982	0-2
Florida Southern	1982	4-1	San Diego State	1983	0-1
George Washington	1976	0-1	Sam Houston	1981	2-0
GEORGIA	1983	7-0	South Alabama	1982	6-0
Georgia State	1978	2-0	SOUTH CAROLINA	1983	7-4
Gulf Coast CC	1979	2-0	South Carolina-Spartansburg	1980	1-0
HOFSTRA	1984	0-0	SOUTH FLORIDA	1983	13-0
HOUSTON	1983	1-3	Southeastern Louisiana	1979	1-0
Illinois-Chicago Circle	1982	1-1	Southern	1983	1-0
ILLINOIS STATE	1982	2-0	SOUTHERN ILLINOIS	1984	0-0
INDIANA-EVANSVILLE	1984	0-0	SOUTHERN MISS	1983	3-0
Indian River CC	1981	1-0	Southwest Missouri State	1982	1-5
IOWA	1984	0-0	Southwestern Louisiana	1977	1-0
Iowa State	1979	1-0	St. Louis	1980	0-2
Jacksonville	1982	6-0	Stetson	1983	1-0
Kentucky	1982	1-2	TENNESSEE	1983	5-4
Lake City CC	1980	6-0	Tennessee-Chattanooga	1983	4-0
LAMAR	1984	0-0	Tennessee Tech	1982	1-0
LOUISIANA STATE	1983	7-3	Texas	1983	0-3
LOUISVILLE	1983	2-3	TEXAS A&M	1982	1-2
Maryland	1976	1-0	Texas Arlington	1982	1-1
MEMPHIS STATE	1983	9-1	Texas Tech	1982	3-0
Miami	1981	11-8	TULANE	1983	5-0
Miami Dade-North CC	1976	1-0	Tuskegee Institute	1976	1-0
Miami Dade-South CC	1980	3-4	UCLA	1979	0-2
Middle Tennessee State	1981	1-0	Utah State	1981	0-1
Milligan College	1977	1-0	Valdosta State	1977	1-0
MINNESOTA	1982	4-2	VIRGINIA TECH	1983	3-0
Mississippi	1981	5-3	West Georgia State	1977	2-0
Mississippi State	1982	6-0	Winthrop College	1980	2-0
Mississippi-Women	1980	7-5			
Montevalo	1980	2-0			
Morehead State	1982	3-0			

1984 Opponents in Caps



# TEAM RECORDS

## TEAM MATCH RECORDS

Best Attack—61% vs. Florida A&M (1981)  
 Most Defensive Saves—25 vs. Texas (1982)  
 Most Block Assists—27 vs. Kentucky (1981)  
 Most Solo Blocks—9 vs. Kentucky (1981)  
 Most Set Assists—75 vs. Kentucky (1981)

## INDIVIDUAL RECORDS

### Serving:

Most aces in a match—6, Forsten vs. Baylor (1981)  
 Most consecutive serves without a miss—110, Sanders  
 Alabama to Miami (1980)

### Hitting:

Most kills in a match—24, Palgut vs. Texas (1982)  
 Most consecutive kills in a match—10, Summer vs. Alabama  
 (1980)  
 Most kills in a perfect match—8, Cross vs. Winthrop (1980)  
 Petty vs. Winthrop (1980)  
 Career kills—Summer, 1,059, 1980-83  
 Cross, 1,027, 1979-82

### Defensive saves:

Most in a match—17, Palgut vs. Texas (1982)

## YEAR BY YEAR COACHING RECORDS

Year	Coach	MVP	Record	Pct.
1976	Cecile Reynaud	Pam Griffin	33-14-0	.702
1977	Cecile Reynaud	Terry Hume	25-13-0	.658
1978	Cecile Reynaud	Margie Wessel	28-14-0	.666
1979	Cecile Reynaud	Margie Wessel	31-19-0	.620
1980	Cecile Reynaud	Margie Wessel	43-14-1	.754
1981	Cecile Reynaud	Barb Mellen	43-8-0	.843
1982	Cecile Reynaud	Karyn Palgut	27-17-0	.610
1983	Cecile Reynaud	Marie Sanders	31-6-0	.838
Eight Year Totals			261-105-1	.713

### Blocking:

Most block assists in a match—10, Brown vs. Kentucky (1981)  
 and Brown vs. Texas-Arlington (1981)  
 Most solo blocks in a match—5, Brown vs. Texas Tech (1981)  
 and Cross vs. Kentucky (1981)

### Assists:

Most in a match—46, Sanders vs. Miami (1980)

### Playing:

Most consecutive games played in—130, Krai (1983)  
 Most consecutive matches played in—189, Summer (1980-  
 1983)

## TEAM ACHIEVEMENT

Best record in conference play—10-0 (1983)  
 Consecutive matches won—21 (1981)  
 Consecutive games won—36 (1981)  
 Highest conference finish—1st (1983)  
 Highest AIAW National Finish—4th (1981)  
 Highest NCAA Ranking—15th (1983)  
 Highest NCAA National Finish—17th tie (1983)

## NATIONAL CHAMPIONSHIP FORMAT



The 1984 NCAA Volleyball Championship will consist of 28-team, single elimination tournament. Tournament selection is based on the following: 1) Conference champions for 15 conferences, including the Metro—in which FSU is a member. 2) 13 at-large teams as selected by the NCAA committee based on won-lost record, strength of schedule etc.

Each of the 28 teams will be placed in one of four regions, with the four top seeds receiving byes in the first round. The remaining 24 teams will each play a first round tournament game at the site of one of the two teams involved between November 29 and December 2.

Twelve winners of first round competition, as well as the four seeded teams, will then advance to one of four regional sites for the second round to be played from December 6-9. The four regional winners will meet on the campus of UCLA on December 14-16 for the NCAA semi-finals and finals.





# Athletic Facilities



More than six million dollars have been invested in athletic improvements, renovations and additions in just the last two years. There may be no other institution that can claim such a feat. Florida State's facilities are in a word... AWESOME. On this page you see part of a new \$4.5 million athletic complex...the Coyle E. Moore Athletic Center. It is the hub of FSU's Men's sports operation, housing all of the men's athletic administrators, coaches and support personnel. Amid the plush furnishings, the building boasts 1 1/2 basketball gymnasiums, two fully equipped weight rooms, locker rooms for each sport, two equipment rooms, a training room, a complete cafeteria and kitchen, a projection room seating more than 100, an academic work area for athletes, numerous meeting rooms board rooms and plush, spacious office suites. The entire ticket and business operations are also afforded space here.

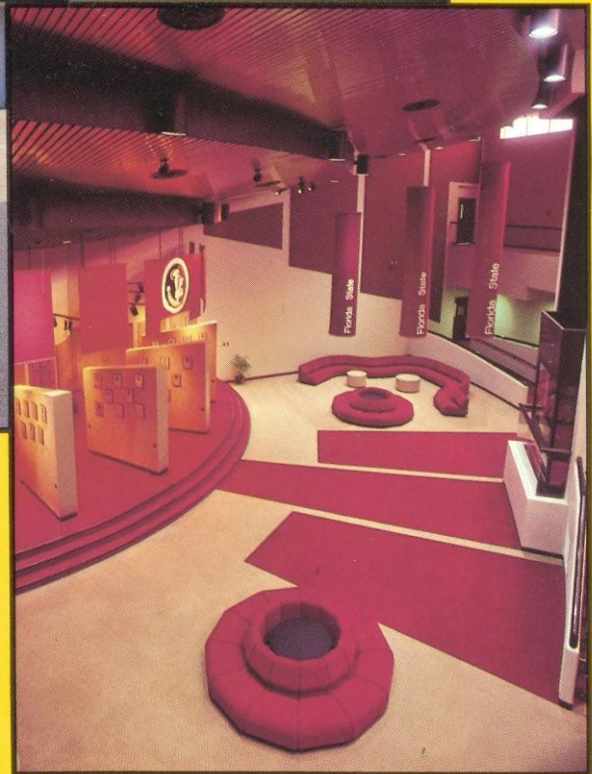



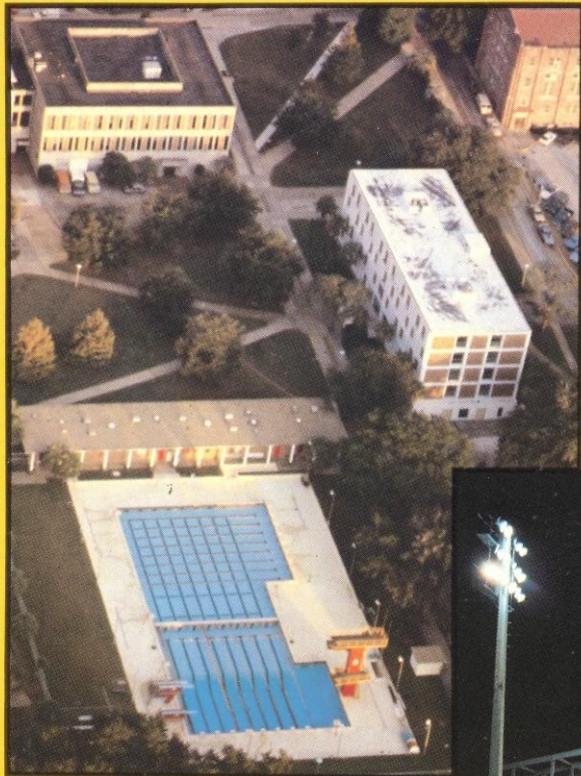

One advantage for a Florida State athlete is that his or her sport is always played just a stone's throw from the middle of campus. The glistening heated swimming pool is in the shadows of academia and right next door to the Student Union Building. This set-up, like that of most of the athletic facilities at FSU, makes students and townspeople alike feel close to the program and like Seminole sports, are a part of campus life.

The new baseball stadium is really a monument to the tradition of the sport at Florida State.

Again, it is easy to see that residence halls and classrooms are the backdrop for the beautiful Mike Long Track and Donald Loucks Tennis Courts. Tully Gym, newly renovated itself, is nearby and houses all of Florida State's women's athletic personnel.

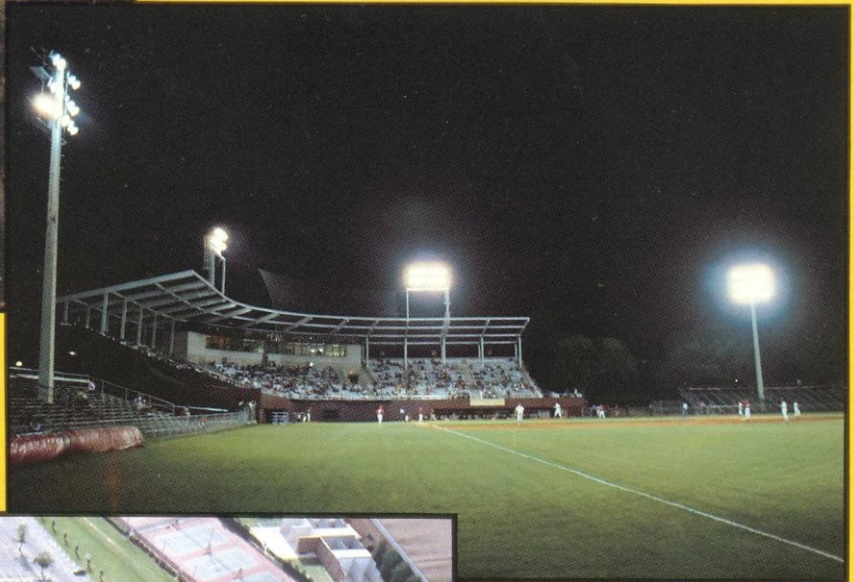



# Florida State University

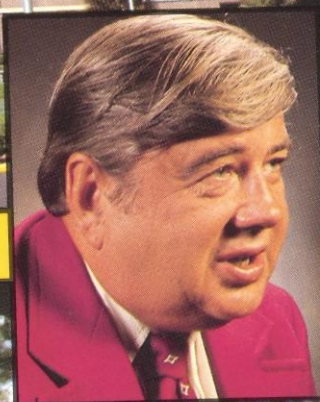
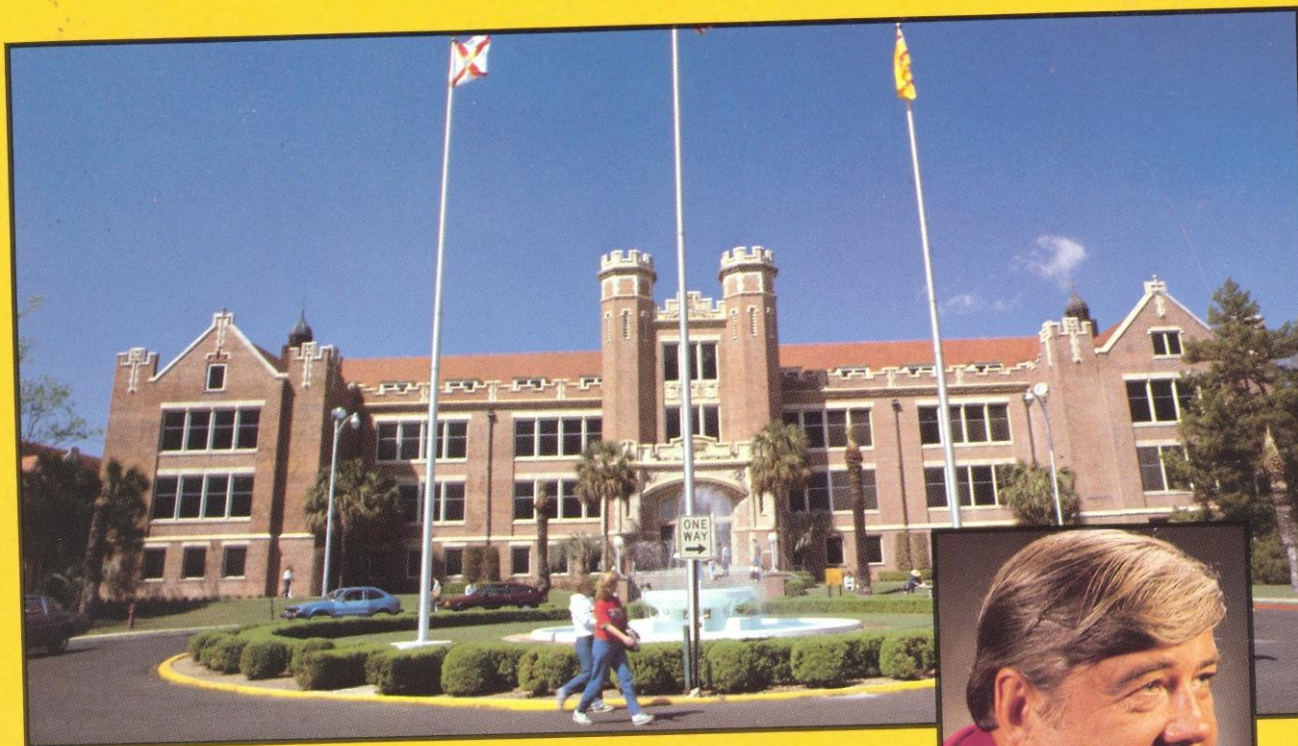

One of the great compliments bestowed upon Florida State was by a now famous Ex-Seminole athlete named Burt Reynolds. He said he chose to attend school here because, comparing several Universities in the state, FSU "looked like a University." With its gothic architecture and ivy covered walls, it has maintained some of the old traditional look while combining it with the ultra-modern buildings that make up much of the progressive campus.

Dr. Bernard Sliger is the popular President of Florida State and he is a reflection of the friendly, outgoing nature of the people that make up this great University.

Among many interesting facets, Florida State boasts the only Collegiate circus in the world.

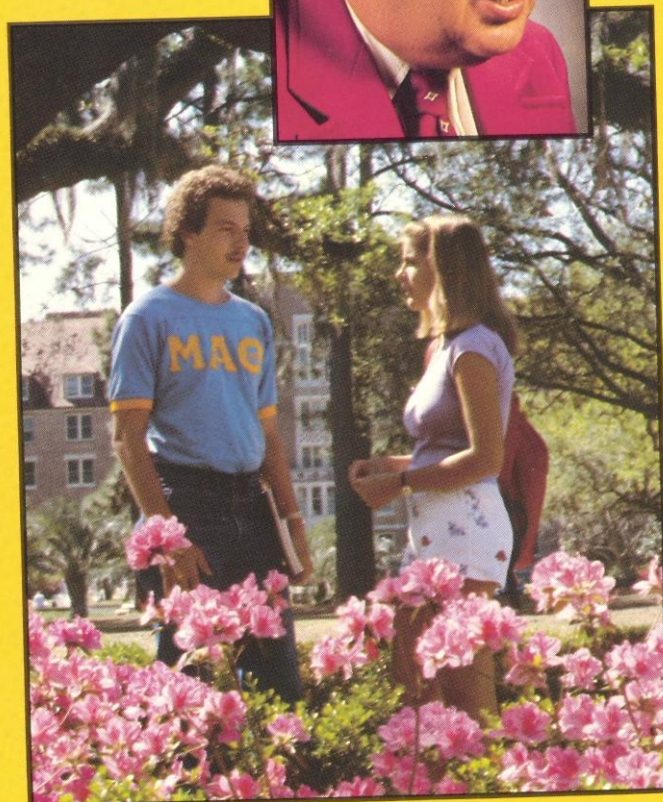
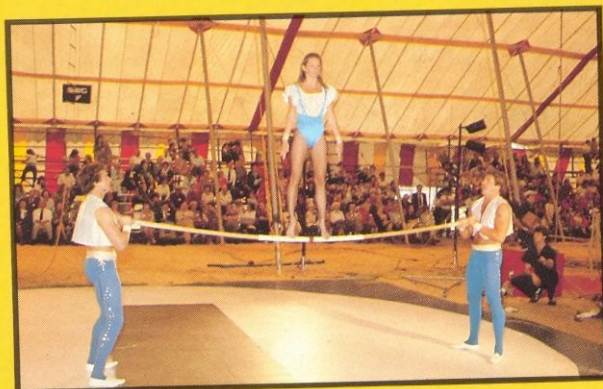



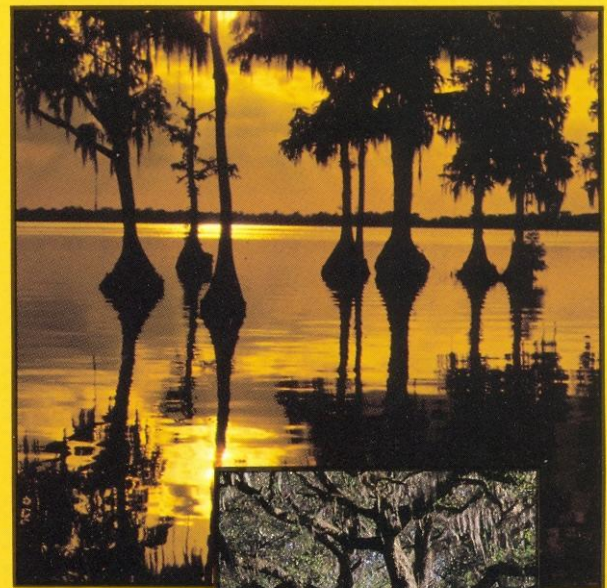
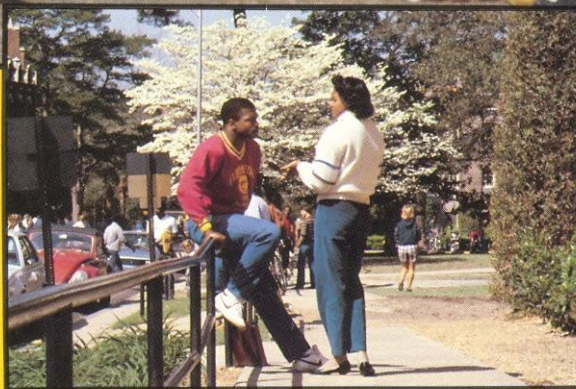
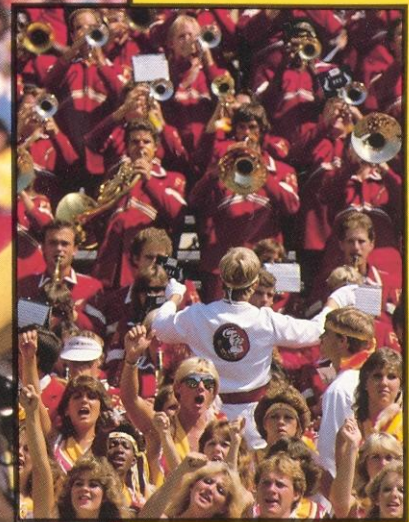

## Tallahassee

As the Capital of one of the most progressive states in America, Tallahassee is the home to Florida State. The modern state capitol complex, casting its shadow on the original capitol building, is one of the most scenic in the 50 states. It too, is a part of the Florida State experience with the new structure clearly visible from the campus and the athletic facilities. Tallahassee itself is unique. Far from the traditional "Florida" stereotype of sandy beaches and palm trees, Tallahassee is more famous for its lazy southern appearance. Yet in 30 minutes or less one can enjoy some of the most beautiful secluded white sand beaches anywhere. Canopy roads, like this one, are a highlight of the Tallahassee lifestyle. And the people of the community are invaluable. They are proud of their state and their city, but most of all, they are proud of their Seminoles.





**C.W. "Hootie" Ingram**  
Athletic Director

Cecil Ingram, known to most of his friends and associates as simply "Hootie", has headed the Florida State athletic department since 1981 after serving as associate commissioner of the Southeast Conference.

Since his arrival in Tallahassee, Ingram has initiated a \$10 million dollar building program for athletic facilities, including the Moore Athletic Center...Home of Florida State athletics.

A native of Tuscaloosa, Alabama, Ingram played for the Crimson Tide from 1951 through 1954 and led the nation in interceptions as a sophomore. He also lettered in baseball as an infielder. Following a stint in the army, Ingram turned to coaching. After several years of high school coaching, Ingram moved into collegiate athletics; making assistant coaching stops at Wake Forrest, Virginia Tech, Georgia and Arkansas.

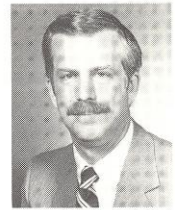

**Charles W. Ehrhardt**  
Faculty Athletic  
Committee Chairman

A Florida State University professor of law, Charles W. Ehrhardt is in his first year as Chairman of the Athletic Committee.

He is currently in his second stint on the committee, serving from 1969-71 and then being reappointed to the board in 1983. As chairman, Ehrhardt succeeds Dr. James Jones, who served in that capacity since 1980. Ehrhardt becomes Florida State's representative to the NCAA.

A native of Elkader, Iowa, Ehrhardt received his bachelor's degree from Iowa in 1962, before earning a law degree at Iowa State two years later. He came to Florida State in 1967.

A widely respected expert in the field of Evidence, Ehrhardt is frequently called on to lecture on the subject by lawyers and judges nationwide.



**Bob Goin**  
Associate Athletic Director

A member of the Florida State athletic staff since 1981, Bob Goin begins his fourth full year as Associate Athletic Director.

All men's non-revenue coaches report to Goin and he also assists Director Ingram in the day-to-day operations of the athletic department. A large portion of football, basketball and baseball game day operations fall under his leadership.

A 1959 graduate of Bethany College, Goin received his master's degree from West Virginia in 1961. From 1960-76, Goin served Bethany in several administrative and coaching capacities, before moving on to West Virginia as an assistant athletic director. He was named athletic director at California (Pa.) State College in 1980, where he formed that institutions first scholarship fund for athletics and the college's first booster club.



**Barbara Palmer**  
Associate Athletic Director

Barbara Palmer has been with Florida State athletic program since 1977. As Associate Athletic Director, Palmer is in charge of the women's athletic program and also holds the title of women's athletic director.

Since her arrival, the Florida State Lady Seminoles program has been recognized as one of the strongest in the country...with four national championship teams in the last four years (track, 1984; softball, 1981-82; and golf 1981). In 1982, all eight varsity sports went to national tournaments...one of only two schools to make the claim nationwide.

A 1970 graduate of Florida State, Palmer has been recognized as the driving force behind FSU's climb toward national excellence. Palmer headed a lobbying effort that pushed Title IX legislation through state government and she is directly responsible for state funding women's athletic receives each year.



**Jo Heath**  
Assistant Athletic  
Director



**Wayne Hogan**  
Sports Information  
Director



**Terry Hume**  
Women's  
Promotions



**Joe Labat**  
Business Manager



**Brian Mand**  
Men's Academic  
Advisor



**Lisa Morton**  
Associate Sports  
Information Director



**Dan Pearson**  
Assistant Sports  
Information Director

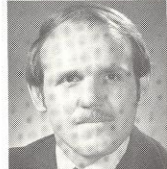

**Larry Pendleton**  
Assistant Athletic  
Director



**Trudy Raybun**  
Women's Academic  
Advisor



**John Sheffield**  
Assistant to the  
Director



**Claude Thigpen**  
Assistant Athletic  
Director





**Sports Information Office**  
P.O. Box 2195  
Tallahassee, Florida 32316