

Christina Denny

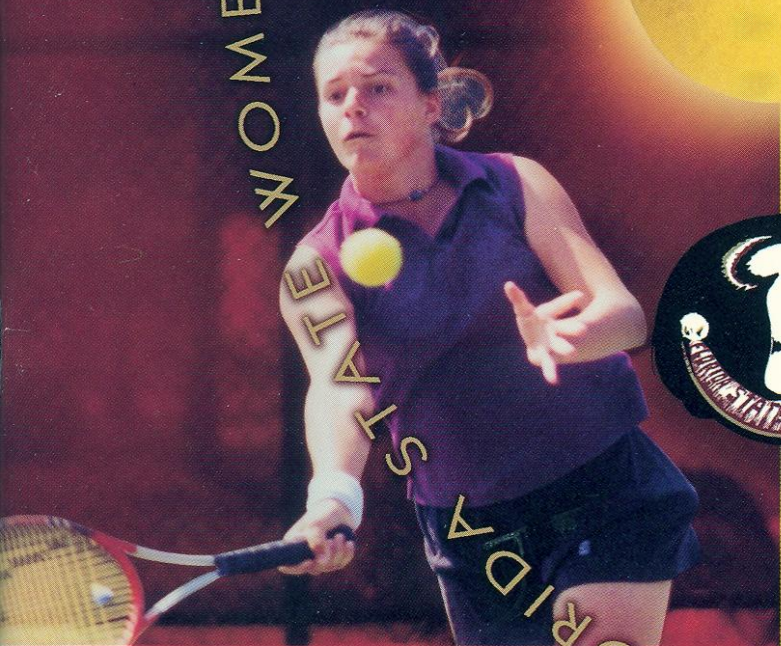

WOMEN'S TENNIS 2002 • 2003



FLORIDIA STATE



SEMINOLS

Anca Dumitrescu



2002-2003 FSU Women's Tennis Roster

Christina Denny - Junior
Anca Dumitrescu - Junior
Meredith Fish - Sophomore
Beth Lawrence - Sophomore
Amberly Tantee - Sophomore
Brittany Veal - Freshmen

Newcomers

Brooke Cordell - Junior
Daniela Gheorghe - Sophomore
Mihaela Moldovan - Sophomore
Alina Mihailescu - Freshmen
Natalie Tirapelli - Sophomore

Head Coach: Lise Gregory,
Assistant Coach: Brian Burdette,
Volunteer Assistant: Alida Gallovits



FLORIDA STATE WOMEN'S TENNIS 2002-2003

2003

Beth Lawrence

Anca Dumitrescu

Amberly Tantee

Christina Denny

Brittany Veal

Meredith Fish

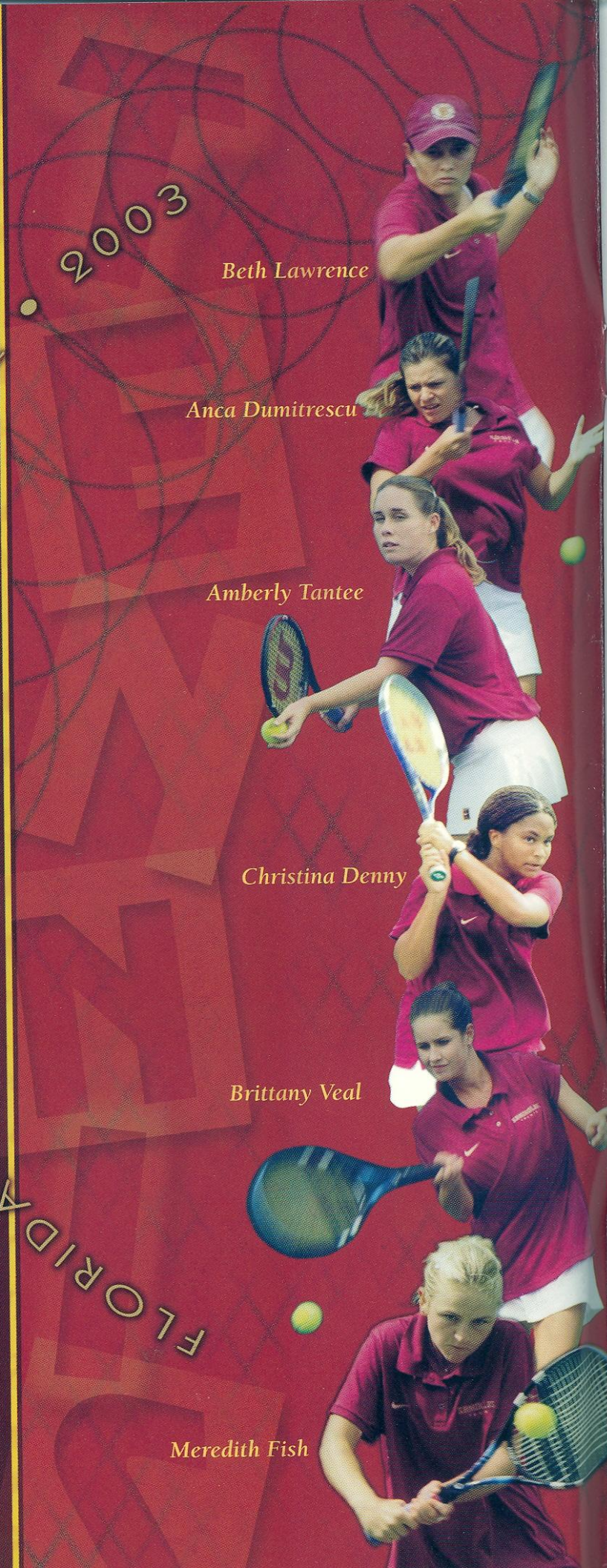

Table of Contents

Media Information	1
2002-03 Outlook	2-3
Head Coach Lise Gregory	4
Assistant Coach Brian Burdette	5
Player Bios	6-11
Newcomer Bios	12-13
Opponent Quick Facts	14-15
Scott Speicher Tennis Center	16
2001-02 Review	17
2002 Statistics & Results	18
2002 ACC Statistics	19
This is Florida State	20-23
Strength & Conditioning	24
NCAA Compliance	25
Support Services	26
Life Skills & Student Development	27
Golden Spear Club	28
This is the ACC	29
This is Tallahassee	30-33
Around the ACC	34
History of Honors & Awards	35
Year by Year Coaches	36
All Time Dual Match Roster	37
NCAA Tournament History	38
Top Ten Records	39
All Time Series Records	40
Year by Year Results	41-44

Quick Facts

Florida State University

Location Tallahassee, Florida
 Founded 1851
 Enrollment 35,462
 Symbol Lady Seminoles
 School Colors Garnet and Gold
 President Talbot "Sandy" D'Alemberte

Florida State Athletics

Affiliation: NCAA Division I
 Conference: Atlantic Coast (ACC)
 Athletics Director: Dave Hart, Jr.
 Senior Associate Athletics Director/ SWA: Kim Record
 Sports Information Director Rob Wilson
 Tennis SID: Michael Morrell
 E-mail: morrellfsu@hotmail.com
 SID Phone: 850-644-3920
 Tennis SID: Jeff Clark
 Email: jcsportsinfo@aol.com
 SID Phone: 850-644-5653
 SID Fax: 850-644-3820
 Website: www.seminoles.com
 Mailing Address: P.O. Drawer 2195
 Tallahassee, Fl. 32316

FSU Women's Tennis

Home Facility: Scott Speicher Tennis Center
 Head Coach: Lise Gregory (7th Season),
 Miami, 1987
 Career Record: 88-65 (.575)
 School Record: 88-65 (.575)
 Assistant Coach: Brian Burdette (3rd Season),
 Auburn 1995
 Tennis Office Phone: 850-644-5946
 Tennis Office Fax: 850-644-3451

2001-2002 Review

Overall Record 12-15
 ACC Record/Finish 2-6 record / 8th in the ACC
 NCAA Tournament L - 1st round vs.
 Virginia Commonwealth
 Final ITA Ranking No. 49

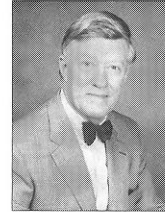

Sandy D'Alemberte
FSU President

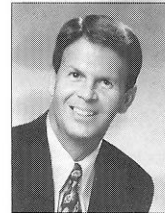

Dave Hart, Jr.
Director of Athletics

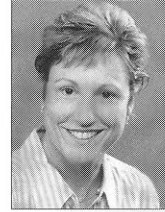

Kim Record
Senior Associate
Director of Athletics

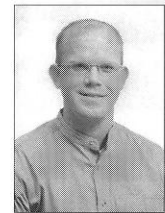

Michael Morrell
Tennis SID



Jason Byrne
Director of
Promotions

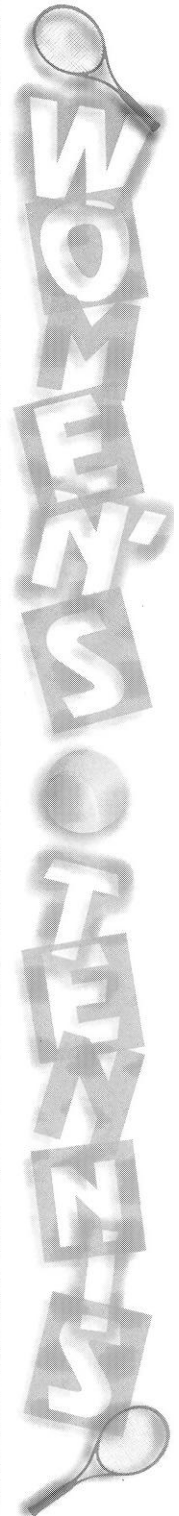

A Note to the Media, Fans and Opponents

Florida State tennis contact Michael Morrell of the Sports Information Office is ready to assist you with any questions or requests you may have about the 2002-2003 Seminole Tennis program, media guide, coaches and student-athletes. Please do not hesitate to phone, fax or write a letter to the sports information office at P.O. Box 2195, Tallahassee, Florida 32316; (850) 644-3920 phone; (850) 644-3820 fax, if we can further assist you.

How to cover the Seminoles

Members of the media are supplied with weekly press releases, including updated individual tournament and career statistics, as well as conference and national rankings and information on upcoming matches or events. Results and statistics may be obtained in the sports information office or off the seminoles website at www.seminoles.com. Pertinent team and player information will also be available at the Scott Speicher Tennis Center for all home matches. If you would like to schedule personal interviews with the coaches or players contact Morrell in the FSU Sports Information office at least 24 hours in advance. Head Coach Lise Gregory is generally available in her office during weekday mornings.

Where the home matches will be...

All 2002-2003 Seminole Tennis home matches will take place at the Scott Speicher Tennis Center (capacity 1000). The courts are located off of Chieftain Way directly behind the Bobby E. Leach Center. Parking for the facility is located to the west of the site. Media members will be provided parking passes and will be seated in a designated area. Please notify the sports information office prior to home matches for credentials to be assigned. Any accredited photographer wishing to shoot the matches must check in with Morrell prior to game day so proper credentials can be assigned.

FSU on the web

Check out the Florida State tennis program on the web. Go to your internet site and type in www.seminoles.com. Once you are in the site follow the directions to the home of the Seminoles web page.

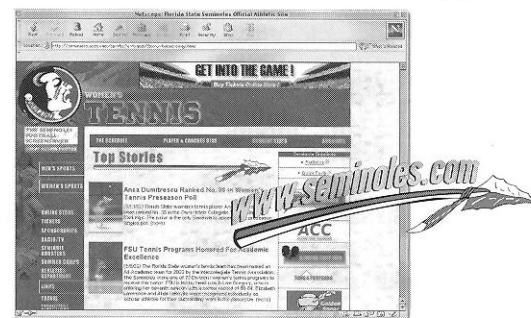

Florida State University Media Outlets

TALLAHASSEE DEMOCRAT
 P.O. Box 990; Tallahassee, Florida 32302
 phone: (850) 599-2167 fax: (850) 599-2301

FSVIEW
 P.O. Box 20331; Tallahassee, Florida 32316
 phone: (850) 561-6653 fax: (850) 561-6578

THE OSCEOLA
 402 Dunwoody Street; Tallahassee, Florida 32304
 phone: (850) 222-7733 fax: (850) 224-3627

FLORIDA TIMES-UNION
 One Riverside Avenue, Suite 304; Tallahassee, Florida 32301

phone: (850) 224-7515 fax: (850) 681-2961

ORLANDO SENTINEL
 336 East College Avenue, Suite 303; Tallahassee, Florida 32301
 phone: (850) 222-5564 fax: (850) 224-0979

Television/Radio:
WCTV - TV (CBS affiliate)
 P.O. Box 3048; Tallahassee, Florida 32315
 phone: (850) 893-2126 fax: (850) 668-3851

WTLX - TV (ABC affiliate)
 8927 Thomasville Road; Tallahassee, Florida 32312
 phone: (850) 893-1313 fax: (850) 668-3851

WFLA - Sports Radio 1270 AM
 325 John Knox Road, Suite E-200; Tallahassee, Florida 32303
 phone: (850) 386-6143 fax: (850) 385-8789

Media Guide Credits

The 2002-2003 Seminole Tennis media guide is a publication of the Florida State University Sports Information Office. Edited and written by Michael Morrell. Writing and research assistance by Anca Dumitrescu, Katy Baker and Ben Tario. Designed by Cade & Associates Advertising. Photography by Tom Casazza, Landa Oz Photography, Ross Obley, Ryals Lee and the University Photo Lab. Printing by FSU Printing Services.

The Florida State University offers equal opportunity in its employment and educational activities in compliance with Title IX, Section 5-4 of the Rehabilitation Act of 1973 and other civil rights laws. This document is available upon request in alternate formats for individuals with print related disabilities. Contact the ADA office, 301 Westcott Administration Building, for more information.

Outlook 2002-2003

Lise Gregory enters her seventh season as head coach of the Lady Seminole tennis program. During her six year tenure at Florida State, Gregory has led her team to six straight NCAA tournament appearances as well as its sixth straight Golden Torch Award, an honor which is given to the team with the highest grade point average among FSU's athletic teams.

The Lady Seminoles return one senior, two juniors, three sophomores and have five newcomers joining this year's team. With six returning players and the strongest group of recruits in recent history, the 2002-2003 season looks to be Gregory's best yet.

"We're going to be a pretty young team," said Gregory. "I think we have a couple of juniors and five new girls on the team, so we are going to be very young. We have a lot of talent and a lot of players returning who have talent and potential. The girls have been out everyday hitting, so it's nice to know that there is such enthusiasm going into the season. Even though we are young, because we do have the kind of talent I am seeing, I think it's going to be a pretty exciting season. I think opponents are going to be surprised when they play us because of the talent we have on this team."

There are not too many weaknesses going into this season for the Lady Seminoles. If you had to pick one thing for concern it would have to be the doubles play.

"We are going to have to do a lot of work on doubles," said Gregory. "We have got people who are capable of being very good doubles players, but we are going to have to spend a lot of time

working on them. There are going to be completely new doubles teams this year. It's basically going to be whoever wants to play doubles the most and is willing to learn that is going to be in the lineup. You can be a not so good singles player, but be a great doubles player or vice versa. It's just the people who are willing to understand the game and learn the game of doubles who are going to be out there for us."

On the other side, one of the strengths of this year's team is the return of Anca Dumitrescu. She is

the number one position," said Gregory. "Anca played the one position for us last year and had Alida Gallovits been healthy, I think they would have switched off at the one and two positions. Anca played the one for us the whole season. She's a very good player, so I think she will more than likely stay in that role and continue to be our number one singles player."

Along with Dumitrescu, Florida State returns Christina Denny who finished 2001-2002 with an overall record of 20-10. Denny provides the excitement and great ability that will be a big key at the top of FSU's lineup.

"Christina had a really good year for us last year," said Gregory. "She stayed healthy except for a nagging injury that affected her for a few matches. She had a really good season and has been working in the weight room and we changed a couple of things in her game while she was here for summer school. She's really excited about the season which is neat. I told her how good I think she can be as she continues to develop and I think that's got her motivated to do well in the fall and obviously in the spring. She's a very good number two and she could even play some at the one position. She just has to get a little stronger."

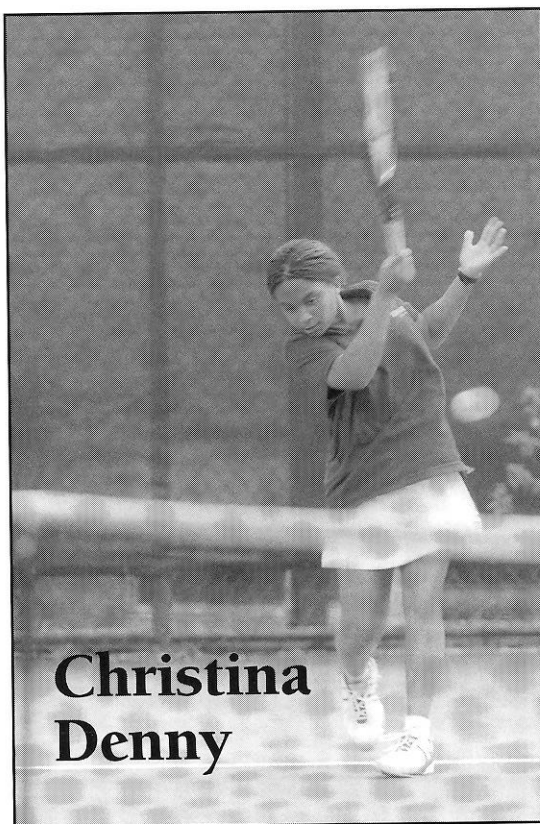

**Christina
Denny**

returns to play the number one position for the Lady Seminoles this season and is definitely worthy of her position. Coming off a 22-12 sophomore campaign, Dumitrescu will be a great leader for this year's team.

"She's a solid number one and it is very important to know that we have someone up there that is capable of winning consistently at

Beth Lawrence returns as the only senior on this year's team. Lawrence will be an added asset, both on and off the court as her playing ability and leadership skills will play a key in the success of the Lady Seminoles.

"Beth is one of those people who is a really great leader," said Gregory. "Not so much verbal, but just by example and how she knows exactly where we are

Outlook 2002-2003

coming from as coaches. She knows that it is really important to have those kinds of people on the team, especially when you have a young team like us. I think when you do have a young team, there are going to be some misunderstandings and when you have a player like Beth, it helps a lot for the new kids to know where we are coming from."

The biggest change compared to last year is the talent level. With five newcomers including Mihaela Moldovan and Alina Mihailescu from Romania, FSU is ready to step up to the next level.

"I think we are going to have a good team," said Gregory. "Mihaela will really help us out this year and will make a huge difference in this team. We have the potential to be a top 20 team with her in the lineup."

The Lady Seminoles are bringing in five new additions to the program this year, three transfers and two players from Romania. Brooke Cordell is transferring in from the University of Tennessee, Natalie Tirapelli from the University of Connecticut and Daniela Gheorghe from Fresno State University.

"They were either too far from home like Natalie and Daniela or they were home sick and wanted to get closer to home," said Gregory. "Brooke just wasn't getting much playing time at Tennessee. We are very happy to have each and every one of them. Brooke played for UT and her freshman year she hardly lost. For some reason last year she wasn't in the lineup. We've had players like

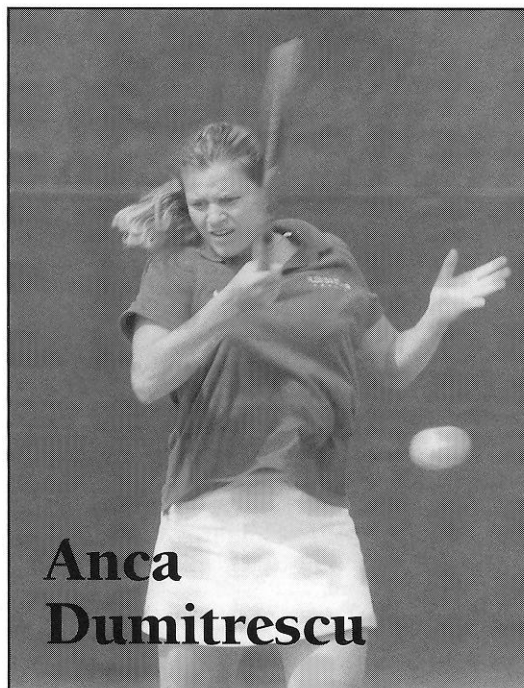

2002-2003 FSU Women's Tennis Roster

Brooke Cordell	Jr.	Soddy Daisy Tennessee
Christina Denny	Jr.	Canton Ohio
Anca Dumitrescu	Jr.	Bucharest Romania
Meredith Fish	So.	Vero Beach Florida
Daniela Gheorghe	So.	Delray Beach Florida
Beth Lawrence	Sr.	Sarasota Florida
Mihaela Moldovan	So.	Bucharest Romania
Amberly Tantee	So.	Dana Point California
Alina Mihailescu	Fr.	Constanta Romania
Natalie Tirapelli	So.	St. Petersburg Florida
Brittany Veal	Fr.	Marietta Georgia

Head Coach: Lise Gregory,
7th Season (Miami, 1987)

Assistant Coach: Brian Burdette,
3rd Season (Auburn, 1995, 1998)

Volunteer Asst: Alida Gallovits

Brooke on the team before. For example, Ali Weber who holds the record for most wins at FSU, so I love that she is on our side now."

Once again, Florida State is facing a tough schedule in 2002-2003. With matches against Florida and the ACC competition, this season is sure to bring excitement to the Scott Speicher Tennis Center.

"We always have a tough schedule," said Gregory. "Last year's schedule was probably the toughest we have ever had. I think we had four top five opponents on our schedule. If you look at our record, we had a losing record, but look at who they were against. We were rewarded at the end of the season (NCAA Tournament) because of our tough schedule and not necessarily because of our record. You get better and learn by playing a tough schedule. The ACC in tennis is like the ACC in basketball; it's extremely strong."

After suffering through nagging injuries last season, staying healthy is one of the top goals heading into this season. If the team can remain healthy throughout the season, it could be a successful one for the Lady Seminoles.

"The last two years the injuries have been ridiculous, so our number one goal is to stay healthy," said Gregory. "We've had really good teams, but we haven't been able to get what we want result-wise because of the injuries. We want to keep everyone on the court."

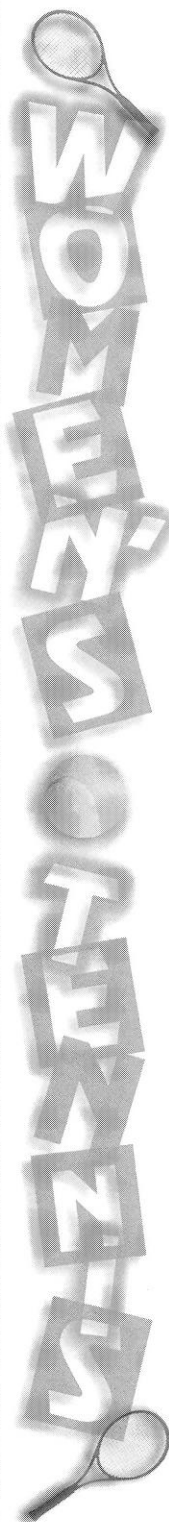

Head Coach

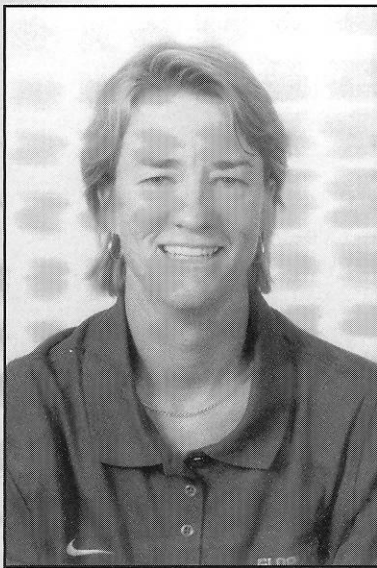

Lise Gregory

Head Coach

University of Miami, '87

7th Season at FSU

The Gregory File

- Named All-American seven times (three singles and four doubles) in four-year career at the University of Miami.
- NCAA Doubles Champion and ITCA National Indoor Champion with a 29-0 record, 1986
- World ranked 18th in doubles, 1990
- World ranked 4th as a doubles team, 1990
- World ranked 167th in singles, 1988
- Won singles championship at the \$25,000 Challenger in Philadelphia, 1987
- USTA Area Training Center Coach, 1995
- Nine professional doubles titles and seven finals appearances
- Florida Tennis Association U14 Zonal Coach, 1995
- Assistant Coach at Vanderbilt, 1995-1996
- Florida Tennis Association U18 Inter-sectional Coach, 1997
- Florida Tennis Association U16 Inter-sectional Coach, 1998
- Golden Spear Club founder
- University of Miami Hall of Fame inductee, Feb. 1999

• ACC Coach of the Year, 1999

Head Coach Lise Gregory has made tremendous strides in her first six years at the helm of the Florida State women's tennis program. While striving to reach new heights, Gregory has instilled a spirit of consistency and class both on the court and in the classroom.

In each of her first six years at FSU, the Lady Seminoles have made trips to the NCAA Tournament and have earned the Golden Torch Award, which is given to the FSU team with the highest GPA. Gregory's success has not gone unnoticed as she was honored as the Atlantic Coast Conference's Coach of the Year in 1999.

When Gregory took over the program, she insisted that Florida State would become one of the best programs in the nation. Her seventh squad appears ready to build on the success of those before it and has the potential to become one of the nation's top 10 teams.

Gregory's 2001-02 team finished with a 12-15 record and with probably the program's toughest schedule ever, was rewarded with its seventh consecutive berth into the NCAA Regionals. The Lady Seminoles spent most of the season ranked in the Top 50 and finished the year 49th. Coach Gregory has the second highest winning percentage in FSU women's tennis coaching history, with a career record of 88-65 for a .575 winning percentage. Gregory is now the all-time winningest coach at FSU, passing Anee Rizza during 2002. Looking at the 2002-2003 schedule, it looks as though Coach Gregory has provided her team with a chance to gain even more experience against top-notch programs as the schedule consists of several of the nation's top tennis programs.

While the program's emergence on the court is apparent, its commitment and performance in the classroom is equally impressive. In achieving such high academic standards, the 2002 women's tennis team had seven members on the Dean's List and nine members had a GPA of 3.0 or higher. Eight team members were also honored on the All-ACC Academic Honor Roll. In addition to the on-court and classroom guidance Gregory has brought to the program, she has also

created the "Golden Spear Club". The Golden Spears are a group of Tallahassee community members who provide support to the FSU tennis

program.

Gregory, a former seven-time All-American and NCAA champion at the University of Miami, served as the assistant women's tennis coach at Vanderbilt University from 1995-1996 before arriving at FSU. At Vanderbilt, she assisted Commodore Head Coach Geoff MacDonald in guiding the program to its second consecutive NCAA Championship appearance and a Top 10 ranking. She also has additional coaching experience on the private level, as a USTA Area Training Center coach and as a USTA inter-sectional and Zonal coach.

As a player for the Hurricanes, Gregory earned an amazing seven NCAA All-America honors for her singles and doubles play as well as NCAA doubles championship in 1986 with teammate Ronni Reis. Together, the duo compiled an impressive 84-10 record over four years, while Miami was consistently ranked among the nation's Top Five. Gregory was named to Tennis Magazine's All-Star team in both 1986 and 1987.

As a professional, Gregory won nine tournament titles in 16 finals appearances, including seven Virginia Slims doubles championships on the way to a career-high No. 18 world doubles ranking in 1990. She also won the singles at the \$25,000 Challenger in Philadelphia in 1987. Perhaps the highlight of her professional career was when Gregory and partner Gretchen Magers were the fourth-ranked team in the world. In 1991, Gregory was a doubles quarterfinalist at the Australian Open, a Grand Slam event, as well as one of the top eight teams in the world that participated in the year-ending Virginia Slims Championship.

Why did you choose Florida State? *It's in Florida, great town, great athletics, plus I wanted to be able to do the "chop."*

Favorite professional tennis player: *Steffi Graf*

If you're channel surfing, what stops you every time (show-s)? *National Geographic or Tennis*

Favorite athlete (non-tennis): *Brett Favre*

Favorite cereal: *Corn Pops*

Cartoon character that best fits your personality: *Roadrunner*

Favorite sports movie: *The Whole Nine Yards*

Favorite Quote: *"If you can meet with triumph and disaster and treat those whose two imposters just the same."*

Gregory says, "Playing the tour was a great experience and in many ways it has helped me be a better coach, I know I can help the team no matter what the situation."



Assistant Coach

Assistant women's tennis coach Brian Burdette is entering his third season at Florida State and has already made a mark with the women's tennis program. He has brought with him dedication and a long list of accomplishments to the Lady Seminoles. Burdette's diverse tennis background has provided a new dimension to an already successful women's program.

Before joining the Florida State staff, Burdette was head coach at Central Alabama Community College for three years. In each year of Burdette's tenure at Central Alabama Community College, he produced a top 25 finish for both the men's and women's teams, with rankings as high as third and sixth, respectively. During the 1998 season, All-American Thato Kgosimore and Rian Greaves won the ITA Rolex Southeastern Regional Championships and Central Alabama Community College earned a fourth overall doubles finish at the National Small College Championships.

The 1999 season delivered another ITA Rolex Southeastern Regional Double Championship from Amanda Umphrey and Shannon Johnson and an eighth overall finish at the National Small College Championships. In addition, Burdette's coaching produced four players ranked in the Top 25 nationally.

"Brian loves the sport and he loves to teach," raved head coach Lise Gregory. "His enthusiasm is contagious and the team responds to him in a very positive way. I look forward to working with him for a long time, and to making this one of the premier programs in the country."

Burdette also spent time as an assistant coach for an Auburn University women's team that posted back-to-back top 25 finishes. The 1995-96 season produced an NCAA National Championship appearance. Burdette has also been an instructor for several years at the Florida Gator, Clemson Tiger, and Auburn Tiger Tennis Camps.

Burdette also served as Auburn's Strength and Conditioning Coach for Olympic Sports and Tennis Director of PARD for the Anniston Parks and Recreation Department. During his tenure at CACC, Burdette was a member of the NJCCA Southeast Regional Ranking Committee.

Burdette received his Bachelor of Science degree in Mathematics and History from Auburn University in 1995, graduating magna cum laude. He continued his education at Auburn and received his Master's Degree in 1998 in Mathematics Education. Burdette and wife Kelli have a son, Austin, who will be two in December.



Brian Burdette

Assistant Coach

Auburn University, 1995

3rd Season at FSU

The BURDETTE Family

Assistant Coach Brian Burdette with his wife Kelli and their son, Austin.

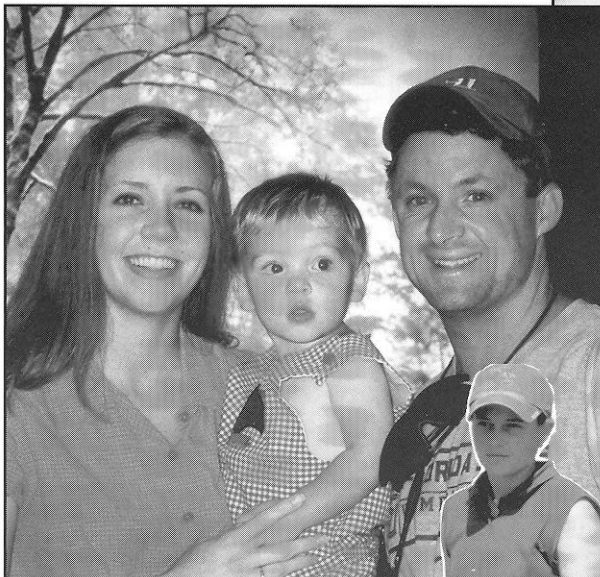

Burdette on the 'Noles

"We have a bunch of tough kids who are fighters. They understand how to win matches. They have that added dimension that separates them from other players who are just good ball strikers. They work extremely hard and our fall practices have been some of the most intense that I have ever been a part of. If our players can continue to have those kinds of practices, we are going to be a tough team to beat once we get into our spring dual match season."



Player Biographies

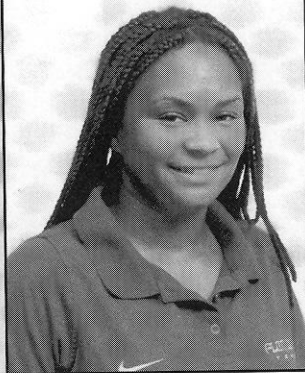

Christina Denny

JUNIOR

Height- 5'2"

Canton, Ohio

Sophomore Year (2001-02): Offered solid support to the middle of the Seminole lineup during her sophomore campaign...one of two Seminoles to hold a national individual ranking in 2002 when she reached 107th on April 17th ...went 4-2 at the No. 2 position, 7-5 at the No. 3 position and 4-3 at the No. 4 position in the spring...won four straight matches against conference opponents, including a three set victory over #39 Julie DeRoo of Duke...participated in one fall tournament, the Omni Hotels Southern Region Championships, where she reached the quarterfinal round...went 13-11 in doubles play in the spring.

Freshman Year (2000-01): Opened her fall season with the Lady Seminoles on a strong note winning nine of her first 11 matches...in her first tournament Denny won the B Flight of the Lady Seminole Classic...two of her three losses in the fall were to ranked opponents... started her spring season off winning her first two matches...defeated No. 82 Joyce Bergman of Tulane in the fourth match of the season...finished

with a winning record of 12-11... garnered ACC Player of the week honors in March...named to the ACC Academic Honor Roll.

High School and other accomplishments: Her freshman year of high school she was ranked No. 9 in the nation...her junior year she finished the season ranked No. 6...she won the No. 2 Division singles and states her senior year...was on her high school honor roll all four years...was the class speaker at her graduation...would like to play professional tennis after college.

Personal: Born April 9, 1982 ...daughter of Charles and Charlotte Denny...father Charles played tennis... major is Information Studies. Interesting facts: Denny likes to go swimming, plays piano, twirls the baton and speaks some Spanish.

PLAYER'S SPOTLIGHT

Why did you choose Florida State?
Because I visited the campus and I really liked the coach and the girls on the team and I felt like I could contribute to the program.

Favorite professional tennis player:
Monica Seles

If you're channel surfing, what stops you every time (show-s)? ER

Favorite athlete (non-tennis): Tiger Woods

Favorite cereal: Cinnamon Toast Crunch

Cartoon character that best fits your personality: Mighty Mouse

Favorite sports movie: Love & Basketball

Favorite Quote: "Whatever!"

Christina Denny 2002 Spring Singles Results

Date	Opponent	School	W/L	Score	Position
1/22	Amber Pipkins	FAMU	W	6-1, 6-0	#2
1/26	Sarah Iqbal	GSU	W	6-0, 6-0	#2
1/27	Jenny Miller	Vanderbilt	L	6-2, 6-1	#2
2/3	Emmanuelle Sauze	UCF	W	6-4, 6-3	#2
2/9	Rocio Fantilli	LSU	W	7-6 (7-1), 4-6, 6-2	#3
2/10	Tania Rivera	FAU	W	6-0, 3-6, 6-0	#2
2/11	Dorien Geertsema	JU	W	7-5, 6-2	#3
2/15	Petra Bercik	Auburn	L	6-2, 6-7 (4), 6-3	#3
2/20	Lindsay Dawaf	Florida	L	6-2, 6-2	#2
2/23	Josien Boverhof	S. Alabama	L	6-1, 6-2	#3
2/24	Sophie Cremins	S. Alabama	W	6-1, 3-6, 7-6	#4
3/1	Staci Stevens	Miami	W	7-6 (5), 1-6, 7-6(5)	#3
3/3	Susanna Lingman	Harvard	L	2-6, 6-4, 7-5	#3
3/7	Mandy Caldemeyer	MSU	W	6-1, 6-0	#3
3/10	Maria Montoya	FIU	W	2-6, 6-2, 6-1	#3
3/11	Ashlee Callahan	USF	W	6-2, 6-0	#4
3/16	Emily DeCamilla	Maryland	L	6-2, 6-7 (5), 6-4	#4
3/17	Jennifer Jassawalla	NC State	L	6-2, 6-1	#4
3/24	Katie Martzoff	Wake Forest	L	6-2, 4-6, 6-3	#4
3/30	Aniela Mojzis	UNC	W	5-7, 6-4 (10-6)	#4
4/4	Julie DeRoo	Duke	W	6-2, 1-6, 6-4	#3
4/6	Laura Ozolins	Georgia Tech	W	6-0, 7-5	#4
4/7	Laurence Jayet	Clemson	W	3-6, 7-6 (5), 6-1	#4
4/18	Pam Floro	Maryland	L	2-6, 7-6 (4), 6-3	#3
4/19	Julie Rotundi	N. Carolina	L	6-3, 6-1	#3
5/11	Silvia Urickova	VCU	L	DNF	#3

"Chris was extremely consistent last year and had a great spring. She showed that she has the ability to be one of the best players in the country."

- Coach Gregory

Denny's Career Statistics

Singles

Year	@1	@2	@3	@4	@5	@6	Dual	Fall	Overall
00-01	0-0	4-3	4-3	3-2	1-3	0-0	12-11	9-3	21-14
01-02	0-0	4-2	7-5	4-3	0-0	0-0	15-10	5-0	20-10
Career	0-0	8-5	11-8	7-5	1-3	0-0	27-21	14-3	41-24

Doubles

Year	@1	@2	@3	Dual	Fall	Overall
00-01	0-0	2-2	1-4	3-6	3-4	6-10 w/Balbuena, Raic, Gallovits, Schoeffel
01-02	0-0	12-9	1-2	13-11	0-0	13-11 w/Dumitrescu, Gallovits, Lawrence, Tantee, Walker
Career	0-0	14-11	2-6	16-17	3-4	19-21

Player Biographies

Sophomore Year (2001-02):

Received an invitation to play in the NCAA Singles Championships...lost to No. 7 seed Agata Cioroch of Georgia...played at No. 1 singles for the Seminoles in the spring...amassed a team-best record of 14-10 at the No. 1 spot...won eight of her first nine matches of the spring season...held an individual national ranking in the spring...final ranking was 49th...overall record was 22-12...participated in three fall tournaments...lost in the final of the Lady Seminole Classic to Jessica Lehnhoff of Florida...went 9-9 in dual match doubles play with three different teammates...lost in the doubles final of the Lady Seminole Classic.

High School and other accomplishments:

Attended Colegiul National Ion Luca Caragiale and Virginia Commonwealth University...member of the CAA-All Conference Team, first team singles and doubles in 2000-01...in 1998, played Juniors at Roland-Garros...in 1999 was the National Tennis Champion in Singles and Doubles...in juniors qualified for the European Championships...has played tennis for 12 years...made the Dean's List in 2000-01...also involved with basketball, swimming and skiing.

Personal: Celebrates a March 8, 1981 birthday...daughter of Radu and Christina Dumitrescu...major is Business/Communications.



Anca Dumitrescu

JUNIOR

Height- 5'7"

Bucarest, Romania

PLAYER'S SPOTLIGHT

Why did you choose Florida State? *Athletics and Academics*

Favorite professional tennis player: *Andre Agassi*

If you're channel surfing, what stops you every time (show-s)?

The stupidity of most of the shows

Favorite athlete (non-tennis): *Alberto Tomba (skiing)*

Favorite cereal: *Frosties*

Cartoon character that best fits your personality: *Scooby-Doo*

Favorite sports movie:
Remember the Titans

Favorite Quote:
"Imagination is more important than knowledge."

"Anca can do anything with the ball and has all the tools necessary to be top 10 in the country. She won a lot of big matches for us last year and I expect her to lead the team again this year."

- Coach Gregory

Anca Dumitrescu 2002 Spring Singles Results

Date	Opponent	School	W/L	Score	Position
1/22	Rochelle Goldthreate	FAMU	W	6-1, 7-6	#1
1/26	Amy Bartlett	Ga Southern	W	6-1, 6-4	#1
1/27	Sarah Riske	Vanderbilt	L	6-1, 6-3	#1
2/3	Anna Westin	UCF	W	6-2, 6-1	#1
2/9	Bruna Colosio	LSU	W	6-2, 6-2	#1
2/10	Alena Dvorakova	FAU	W	6-1, 4-6, 7-6 (5)	#1
2/15	Katia Illarionova	Auburn	W	6-2, 6-2	#1
2/23	Silvia Sosnarova	S. Alabama	W	6-1, 6-2	#1
2/24	Jenny Ketchum	S. Alabama	W	6-3, 6-2	#1
3/1	Mari Toro	Miami	L	7-6, 4-6, 7-5	#1
3/3	Courtney Bergman	Harvard	W	6-1, 6-2	#1
3/7	Dora Vastag	MSU	W	6-1, 6-3	#1
3/10	Anneliese Rose	FIU	L	7-6, 4-6, 7-5	#1
3/11	Natalie Schwartz	USF	W	6-3, 6-1	#1
3/16	Delila Causevic	Maryland	L	6-2, 6-2	#1
3/16	Henriette Williams	Virginia	W	5-7, 6-1, 6-3	#1
3/17	Katrina Gildemeister	NC State	W	6-2, 6-1	#1
3/24	Bea Bielik	Wake Forest	L	6-2, 6-1	#1
3/30	Marlene Mejia	N. Carolina	L	6-4, 6-3	#1
4/4	Kelly McCain	Duke	L	6-0, 6-4	#1
4/6	Jaime Wong	Georgia Tech	W	6-3, 7-5	#1
4/7	Alix Lacelene	Clemson	L	6-1, 4-6, 6-1	#1
4/18	Delila Causevic	Maryland	L	6-2, 0-6, 6-1	#1
4/19	Marlene Mejia	N. Carolina	W	DNF	#1
5/11	Andrea Ondrisova	VCU	L	6-3, 6-1	#1

Dumitrescu's Career Statistics

Singles

Year	@1	@2	@3	@4	@5	@6	Dual	Fall	Overall
01-02	15-9	0-0	0-0	0-0	0-0	0-0	14-10	7-3	21-13
Career	15-9	0-0	0-0	0-0	0-0	0-0	14-10	7-3	21-13

Doubles

Year	@1	@2	@3	Dual	Fall	Overall
01-02	0-0	1-1	8-8	9-9	3-1	12-10 w/Gallovits, Lawrence, Tantee
Career	0-0	1-1	8-8	9-9	3-1	12-10

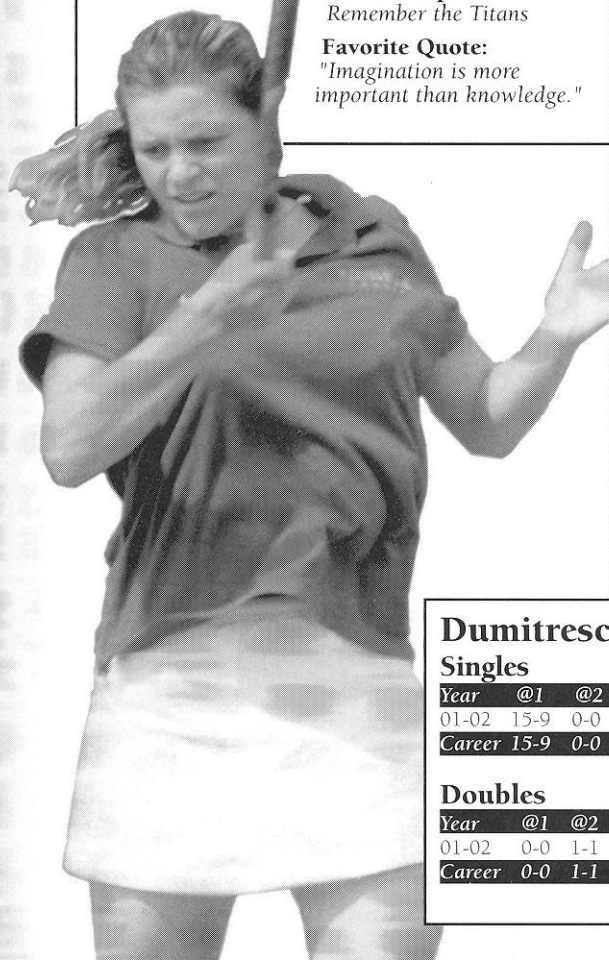

Player Biographies

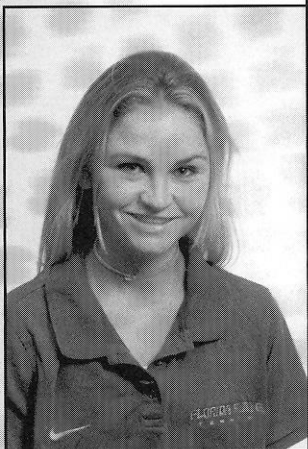

Meredith Fish

SOPHOMORE

Height- 5'5"

Vero Beach, Florida

Freshman Year (2001-02): Began her freshman campaign playing in two fall tournaments... played mostly at the No. 5 and 6 positions... went 12-10 in dual match action with a 4-2 record at the No. 5 spot and 8-7 record at the No. 6 spot... played one match at No. 3 singles... notched four victories over conference opponents ...will compete for playing time in the middle of the lineup this season.

High School and other accomplishments: Attended Boca Raton Preparatory...played on the varsity tennis team all four years...member of the all-conference team all four years of high school...freshman year was named

athlete of the week...ranked No. 1 in the state for Division IA high school doubles her senior year...member of the cheerleading squad her freshman season that was ranked 6th in the nation...member of the National Junior Honor Society...named student of the month her freshman year...secretary of the student council...member of the student council for four years...student court Parliamentarian.

Personal: Celebrates a March 4, 1983 birthday...daughter of Tom and Sally Fish...major is Broadcast Journalism.

Meredith Fish 2002 Spring Singles Results

Date	Opponent	School	W/L	Score	Position
1/22	Charlene Kambarami	FAMU	L	6-4, 6-2	#5
1/26	Callie Ward	Ga Southern	W	6-1, 6-0	#5
2/3	Sona Morawkova	UCF	W	6-3, 6-3	#6
2/9	Perri Budd	LSU	W	6-4, 6-3	#6
2/10	Krystal Borg	FAU	W	6-4, 6-1	#5
2/11	Kim Packer	JU	W	6-2, 6-1	#5
2/15	Liz Sauerborn	Auburn	W	4-6, 6-2, 6-4	#6
2/20	Zerene Reyes	Florida	L	6-1, 6-1	#6
2/23	Dominika Nemcovicova	S. Alabama	L	6-2, 6-0	#6
3/1	Sara Robbins	Miami	L	7-6, (6), 4-6, 7-5	#6
3/3	Ashley Hyotte	Harvard	L	5-7, 7-6 (7), 3-3	#6
3/7	Trine Lise Juliusen	MSU	W	6-2, 6-2	#6
3/10	Nicky Rosenburg	FIU	L	4-6, 6-2, 7-6	#6
3/11	Jackie Spicijaric	USF	W	7-6 (5), 6-4	#5
3/16	Chloe Chavardes	Maryland	W	3-6, 6-2, (10-5)	#6
3/16	Marta Bechliwanis	Virginia	L	6-2, 6-1	#5
3/17	Loni Worsley	NC State	L	6-4, 6-4	#6
3/24	Elizabeth Proctor	Wake Forest	W	6-2, 4-6, 10-8	#6
3/30	Kendall Cline	N. Carolina	L	6-1, 6-4	#6
4/4	Katie Granson	Duke	L	6-0, 6-2	#6
4/6	Sekita Grant	Georgia Tech	W	7-6 (3), 6-3	#6
4/7	Milena Stanoycheva	Clemson	L	6-2, 6-0	#6
4/18	Chloe Chavardes	Maryland	W	6-3, 6-7(3) 6-1	#6
5/11	Kendall Cline	VCU	L	DNF	#6

"Meredith is one of those people that you hate to play because she gives nothing for free and never ever quits. She also loves the sport and is willing to do what is necessary to get better."

- Coach Gregory

PLAYER'S SPOTLIGHT

Why did you choose Florida State? I really like the coach, team and school.

Favorite professional tennis player:
Mardy Fish

If you're channel surfing, what stops you every time (show-s)?
MTV, The Dating Story, The Wedding Story, Sex in the City

Favorite athlete (non-tennis): Lance Armstrong and Tiger Woods

Favorite cereal: Granola Mixes

Favorite sports movie:
Happy Gilmore

Favorite Quote: "Shoot for the moon, if you miss you will land among the stars."

Fish's Career Statistics

Singles

Year	@1	@2	@3	@4	@5	@6	Dual	Fall	Overall
01-02	0-0	0-0	0-1	0-0	4-2	8-7	12-10	2-2	14-12
Career	0-0	0-0	0-1	0-0	4-2	8-7	12-10	2-2	14-12

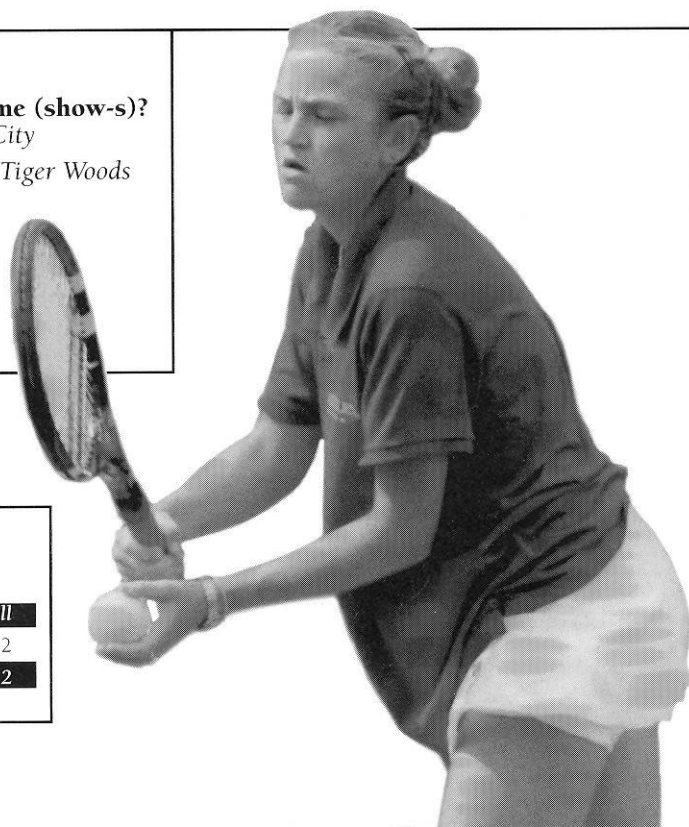

FLORIDA STATE

Player Biographies

Junior Year (2001-02):

Participated in three preseason tournaments to open her junior season...played in three dual matches in singles in the spring going 2-0 at the No. 6 position and 0-1 at the No. 5 position... contributed mostly in doubles at the No. 3 position with teammate Anca Dumitrescu...went 10-12 overall in doubles during the 2002 season...will look to provide leadership as the only senior on the 2002-03 team.

Sophomore Year (2000-01):

In fall play Lawrence entered three tournaments including the Yellow Jacket Invitational, Hurricane Fall Classic, and the ITA South Regional...gained valuable experience in fall play and through spring

practice...named to the ACC Academic Honor Roll.

High School and other accomplishments:

She graduated from high school with highest honors...was on the Dean's List throughout high school...played at singles No. 1, No. 2 and No. 3, and doubles No. 1, while at Florida Southern College in Lakeland Florida...in singles play she went 11-7, and in doubles she went 10-6 in 2000.

Personal: Celebrates a December 16, 1980 birthday...daughter of John and Elizabeth Lawrence...major is Marketing. Interesting Fact: Teaches four and five year olds tennis every summer...she loves to surf!



Beth Lawrence

SENIOR

Height- 5'4"

Sarasota, Florida

PLAYER'S SPOTLIGHT

If you're channel surfing, what stops you every time (show-s)?

Friends, Surfers Journal, Wakeboarding, Trading Spaces

Favorite athlete (non-tennis): Conan Hayes

Favorite cereal: Captain Crunch

Cartoon character that best fits your personality: Mr. Potato Head

Favorite sports movie: In God's Hands

Favorite Quote: "The only thing constant in life is change."

"Beth's game has come so far. She has without a doubt improved more than anyone I have ever worked with, probably because of her willingness to learn and to make changes."

- Coach Gregory

Beth Lawrence 2002 Spring Singles Results

Date	Opponent	School	W/L	Score	Position
1/22	Dia Collins	FAMU	W	6-4, 6-3	#6
1/26	Sally Williams	GSU	W	6-3, 6-1	#6
2/20	Annika Bengtsson	Florida	L	6-1, 6-0	#5

Lawrence's Career Statistics

Singles

Year	@1	@2	@3	@4	@5	@6	Dual	Fall	Overall
00-01	0-0	0-0	0-0	0-0	0-0	0-0	0-0	0-6	0-6
01-02	0-0	0-0	0-0	0-0	0-1	2-0	4-5	2-1	6-6
Career	0-0	0-0	0-0	0-0	0-1	2-0	4-5	2-7	6-12

Doubles

Year	@1	@2	@3	Dual	Fall	Overall
00-01	0-0	0-0	0-0	0-0	2-1	2-1
01-02	0-0	0-0	9-10	9-10	1-0	10-10 w/Balbuena, Denny, Dumitrescu, Gallovits
Career	0-0	0-0	9-10	9-10	3-1	12-11

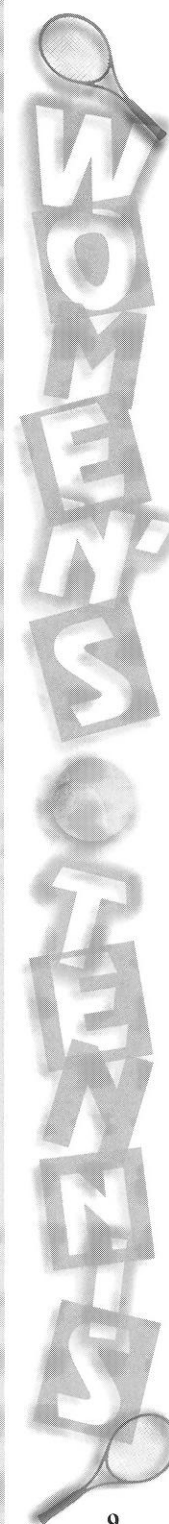
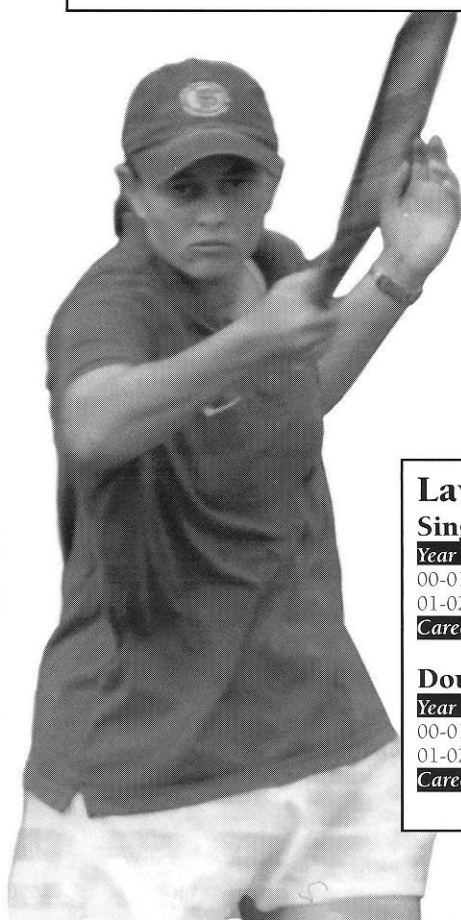

Player Biographies



Amberly Tantee

SOPHOMORE

Height- 5'4"

Dana Point, California

Futures High School

"Amber struggled with a shoulder injury last year so I look forward to seeing what she is capable of now that she is healthy and able to practice day in and day out. She has a lot of ability and I expect her to make an impact this year."

- Coach Gregory

Freshman Year (2001-02):

Began her collegiate career by playing in two fall tournaments...went 4-2 in tournament play...one of three freshman to log considerable playing time in 2002... showed her versatility in singles as she saw action at the No. 4, 5 and 6 positions...went 1-1 at the No. 4 position, 0-2 at the No. 5 position and 2-5 at the No. 6 position...contributed in doubles in nine dual matches, notching a record of 3-6.

High School and other accomplishments:

Attended Futures High School...ranked No. 281 in the ITF rankings for 18 and

under...held a ranking of No. 4 in the state for 16 and under...placed third in the Southern Cal. Sectional Championships for 16 and under...Ojai finalist in 1997 and 1999...received sportsmanship awards twice...held a ranking of No. 8 in the state in the 14 and under division...while attending Dana Hills was named rookie of the year and South Coast league finalist...graduated with a 3.81 GPA...Hope of America Award recipient.

Personal: Celebrates an April 21, 1983 birthday...daughter of Doug and Sandy Tantee...major is undecided.

PLAYER'S SPOTLIGHT

Why did you choose Florida State? Great coaching staff, teammates and athletic program

Favorite professional tennis player: Gustavo Kuerten

If you're channel surfing, what stops you every time (show-s)? Trading Spaces on TLC

Favorite athlete (non-tennis): Barry Bonds

Favorite cereal: Smacks

Cartoon character that best fits your personality: She-ra

Favorite sports movie: Bull Durham

Favorite Quote: "The passion to get ahead is sometimes born of the fear lest we be left behind."

Amberly Tantee 2002 Spring Singles Results

Date	Opponent	School	W/L	Score	Position
1/22	Charlana Brown	FAMU	W	7-6, 6-0	#4
1/27	Annie Menees	Vanderbilt	L	6-1, 6-0	#6
2/3	Kristina Lohmos	UCF	L	6-2, 6-2	#5
2/10	Karolina Roubickova	FAU	L	6-1, 6-3	#6
2/11	Nistrine Dallman	JU	W	6-4, 6-0	#6
2/15	Sarah Suito	Auburn	L	6-3, 3-6, 6-3	#5
2/20	Alexis Gordon	Florida	L	6-1, 6-1	#4
2/24	Becca Baum	So. Alabama	L	6-2, 6-2	#6
3/11	Jamie Larson	USF	W	6-2, 6-4	#6
3/16	Laura James	Virginia	L	1-6, 6-2, 6-0	#6
4/19	Kendall Cline	N. Carolina	L	6-2, 6-1	#6

Tantee's Career Statistics

Singles

Year	@1	@2	@3	@4	@5	@6	Dual	Overall	Total
01-02	0-0	0-0	0-0	1-1	0-2	2-5	9-10	11-11	20-21
Career	0-0	0-0	0-0	1-1	0-2	2-5	9-10	11-11	20-21

Doubles

Year	@1	@2	@3	Dual	Fall	Overall
01-02	0-0	1-2	1-2	2-4	1-2	3-6 w/Denny, Dumitrescu, Gallovits, Walker
Career	0-0	1-2	1-2	2-4	1-2	3-6



Player Biographies

2001-02: Redshirted.

High School and other accomplishments: Attended Pope High School...received varsity letters all four years for tennis...ranked in the top 60 in the South...also member of the basketball team...was named *Marietta Daily Journal* Athlete of the Week her junior year...most improved her senior year...received All County Honorable Mention her senior year...basketball team went to the final four in basketball as a junior.

Personal: Celebrates an October 8, 1982 birthday...daughter of Marshall and Deborah Veal...major is Criminology.

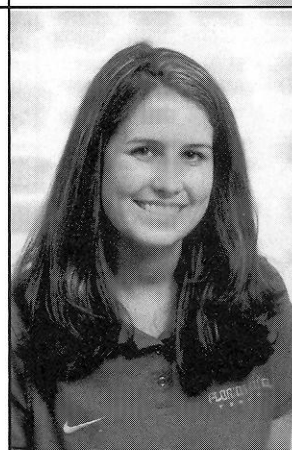

Brittany Veal

FRESHMAN

Height- 5'8"

Marietta, Georgia

"Britt was also limited in her playing time because of injuries. She loves to practice and to learn, so I can see her taking some big steps forward this year."
 - Coach Gregory

PLAYER'S SPOTLIGHT

Favorite professional tennis player: Jennifer Capriati

If you're channel surfing, what stops you every time (show-s)? *Golden Girls, Sex and the City, Friends*

Favorite athlete (non-tennis): Lance Armstrong

Favorite cereal:
Mere's Granola Mix

Favorite sports movie:
Remember the Titans

Favorite Quote: "Champion the right to be yourself. Dare to be different. Live your own life and follow your dreams. For in the end, if we live truly...we shall truly live."

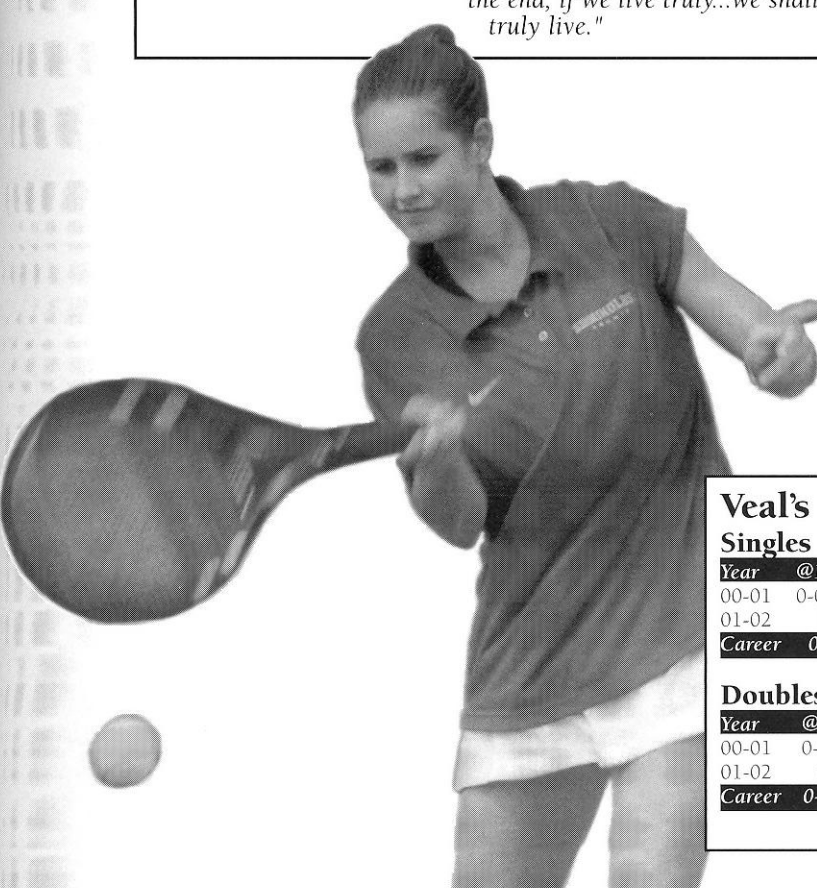
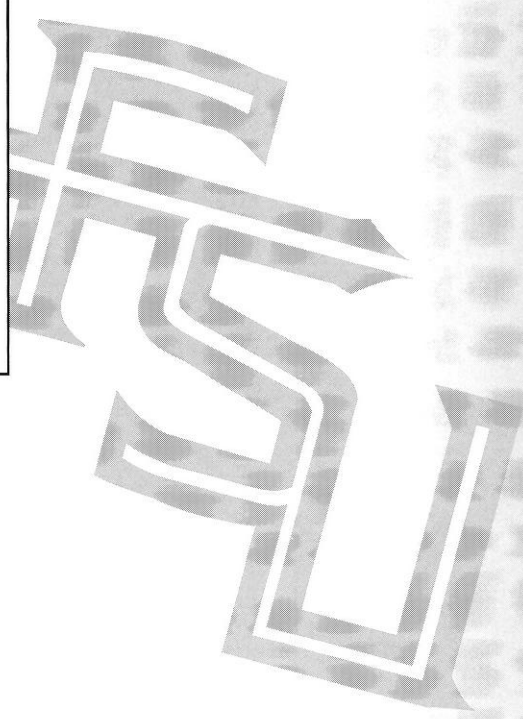

Veal's Career Statistics

Singles									
Year	@1	@2	@3	@4	@5	@6	Dual	Fall	Overall
00-01	0-0	0-0	0-0	0-0	0-0	0-0	0-0	0-6	0-6
01-02	Redshirted								
Career	0-0	0-0	0-0	0-0	0-0	0-0	0-0	0-0	0-6

Doubles						
Year	@1	@2	@3	Dual	Fall	Overall
00-01	0-0	0-0	0-0	0-0	2-1	2-1
01-02	Redshirted					
Career	0-0	0-0	0-0	0-0	2-1	2-1

Newcomers



Brooke Cordell

JUNIOR

Height- 5'1"

Soddy Daisy, Tennessee

Sophomore Year (2001-02): Battled for playing time with a strong recruiting class at Tennessee...saw most of her singles action in the fall as she only played in five matches during the spring...finished with a record of 13-7 winning 11 out of her first 14 matches...worked with three different doubles partners, but found most of her success with Senior Kim Gates...won five of her first six doubles matches with Gates.

Freshman Year (2000-01): Was a walk on at Tennessee, but earned a scholarship after strong performances in fall tournament play...anchored the team at the No. 6 position in singles...amassed a 26-14 singles mark while going 26-21 in doubles play for a combined record of 52-35...teamed with Agnes Wiski and Crystal Cleveland in doubles play...managed an 8-3 record playing with Cleveland and an 18-18 mark with Wiski...opened the fall tournament schedule with five straight wins at the sixth singles slot, including a flight championship at the Furman Fall Classic...won the fifth singles flight of the St. Mary's Health System Classic in Knoxville...teamed with Wiski in doubles play, winning the third doubles flight at the Furman Fall Classic and the second doubles flight of the St. Mary's Health Systems Classic...the Orange and White tandem registered just one loss in the fall, going 8-1...named to the Lady Vol Academic Honor Roll.

High School and other accomplishments: Brooke earned five varsity letters at Baylor High School...helped her team to three state championships in 1996, 1999 and 2000...won the 1997 state doubles championship...reigned as the 1999 state singles champion...Cordell won the Tennessee Junior Qualifying Tournament five times...won the Southern Indoors championship in the 14 division.

Personal: Cordell is majoring in arts and sciences...ranks the first time she won the Tennessee Junior Qualifying as the biggest highlight of her tennis career, so far...considers her first tennis coach, Philip Johnson, as her biggest sports influence...lists her hobbies as listening to music and hanging out with friends...has one sister, Brandi...daughter of Tony and Sherry Cordell.

PLAYER'S SPOTLIGHT

Why did you choose Florida State? I wanted to go South and they are in a good conference.

Favorite professional tennis player: Andre Agassi

If you're channel surfing, what stops you every time (show-s)? Sportscenter

Favorite athlete (non-tennis): Barry Larkin

Favorite cereal: Fruit Loops

Favorite sports movie: Rudy

Favorite Quote: "You can take the girl out of the country, but you can never take the country out of the girl."

Cordell's Career Statistics at Tennessee

Year	Singles	Doubles	Overall
00-01	26-14	26-21	52-35
Career	26-14	26-21	52-35



Daniela Gheorghe

SOPHOMORE

Height- 5'6"

Delray Beach, Florida

American Heritage

Freshman Year (2001-02): Played her first year at Fresno State before transferring to Florida State...saw limited action in singles matches, only during the fall 2001 season...primarily played doubles, but was moved around with three different partners...saw no time in dual matches.

High School and other accomplishments: Played for three years in high school where the team was state champions in 2001...played in the state championships in 2000.

Personal: Parents are Rafira and Florin...likes to read, listen to music and go to the beach ... biggest athletics thrill was being chosen for the U.S. National Team...transferred to Florida State from Fresno State University.

PLAYER'S SPOTLIGHT

Why did you choose Florida State? Coaching and environment

Favorite professional tennis player: Martina Hingis

If you're channel surfing, what stops you every time (show-s)? Friends

Favorite athlete (non-tennis): Robert Horry

Favorite cereal: Frosted Flakes

Favorite sports movie: Rudy

Favorite Quote: "To be, or not to be."

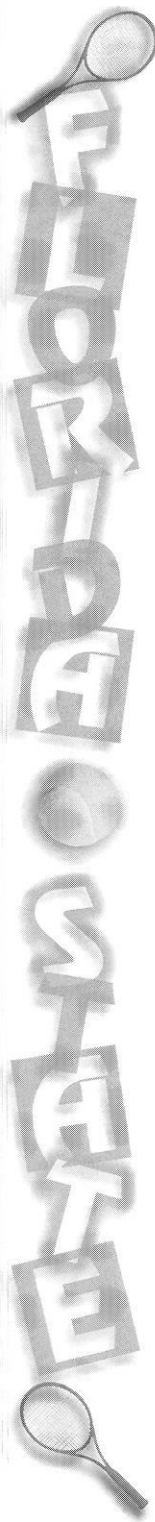

Newcomers

High School and other accomplishments: Was a semifinalist in the 18-years and older division at the National Tennis Championship in 2001...finished eighth in the Master's division at the national championship in 1998...in 1997, she made it to the semifinals of the national championship.

Personal: Born November 23, 1983...daughter of Cristian and Nastasia Mihailescu...her father was a world champion in bodybuilding...graduated second in her high school class...major is Business.

PLAYER'S SPOTLIGHT

Why did you choose Florida State? *It offered me the opportunity to receive an excellent education and play tennis at the highest collegiate level and great coach and good team.*

Favorite professional tennis player: *Pete Sampras*

If you're channel surfing, what stops you every time (show-s)? *TRL*

Favorite athlete (non-tennis): *Marion Jones*

Favorite cereal: *"Post" Shredded Wheat, Cheerios*

Cartoon character that best fits your personality: *Blossom (Power Puff Girls)*

Favorite sports movie: *The Rookie*

Favorite Quote: *"If you work hard, stay focused and believe in God, you can achieve anything you want."*



Alina Mihailescu

FRESHMAN

Height- 5'5"

Constanta, Romania

Freshman Year (2001-2002): Attended school in Romania, but did not compete in collegiate tennis.

High School and other accomplishments: Romanian National Champion in 1997 & 1998...finished first in doubles and third in singles at the East European Championships...also played volleyball and soccer.

Personal: Born on March 23, 1981...comes from a sports family where father played soccer, brother played tennis and her mother played handball ...majoring in Communications.

PLAYER'S SPOTLIGHT

Why did you choose Florida State? *It is a good opportunity to study, the facilities are great, and I get to play tennis at a higher level.*

Favorite professional tennis player: *Jennifer Capriati*

Favorite athlete (non-tennis): *Alexei Yagudiu*

Favorite cereal: *"Post" Shredded Wheat, Cheerios*

Cartoon character that best fits your personality: *Tom and Jerry*

Favorite Quote: *"In order to win, you have to compete first."*



Mihaela Moldavan

SOPHOMORE

Height- 5'3"

Bucarest, Romania

Freshman Year (2001-02): At Connecticut, finished with a singles record of 22-7...won her first five singles matches and closed out the season winning her final seven...started off at the No. 6 position before quickly moving up to No. 3...went 12-3 in the spring portion of the season...played the No. 2 doubles in the fall before moving to the No. 1 position in the spring...started hot in the fall by winning six of her first seven doubles matches and won her first three doubles matches of the spring before switching partners...has a powerful baseline game and loves to compete.

High School and other accomplishments: Played both No. 1 singles and doubles her last three years...Student Athlete of the Year at her high school in 1999...won regional doubles title in 2000 and 2001...state doubles champion in 1999...won the District title all four years...her doubles team won the regional championship in 2000 and 2001.

Personal: Born December 21, 1982...transferred from the University of

Connecticut following the 2001-2002 season...daughter of Ron and Cindy Tirapelli...major is Business Management.

PLAYER'S SPOTLIGHT

Why did you choose Florida State? *Warm weather, good athletic program, strong business program.*

Favorite professional tennis player: *Jennifer Capriati*

If you're channel surfing, what stops you every time (show-s)? *Sex and the City, Friends, Jack-Ass, The Osbournes*

Favorite cereal: *Lucky Charms*

Cartoon character that best fits your personality: *Scooby-Doo*

Favorite sports movie: *Happy Gilmore*

Favorite Quote: *"I have never questioned the integrity of a referee. Their eyesight, yes."*



Natalie Tirapelli

SOPHOMORE

Height- 5'6"

St. Petersburg, Florida



Opponents Quick Facts

Georgia Tech

Location: Atlanta, Ga.
 Conference: Atlantic Coast
 Sports Info. Contact: Jeremy Noel
 Phone: 404-894-5445
 Email: jnoel@at.gtaa.gatech.edu
 Fax: 404-894-1248
 Website: www.ramblinwreck.com
 Head Coach: Bryan Shelton
 2001-2002 Record: 15-10
 Final Ranking: 21st
 Conference Finish: 5th
 Player Returning/Lost: 4/3

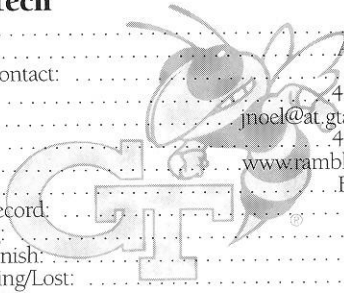

Rice

Location: Houston, Tx.
 Conference: Western Atlantic
 Sports Info. Contact: Patty Barnes
 Phone: 713-348-5637
 Email: pbarnes@rice.edu
 Fax: 713-348-6019
 Website: www.RiceOwls.com
 Head Coach: Roger White
 2001-2002 Record: 12-16
 Final Ranking: N/A
 Conference Finish: N/A
 Player Returning/Lost: 7/3

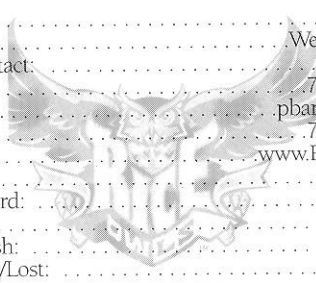

Furman

Location: Greenville, S.C.
 Conference: Southern
 Sports Info. Contact: James Goodlet
 Phone: 864-294-3062
 Email: james.goodlet@furman.edu
 Fax: 864-294-3061
 Website: www.furmanpaladins.com
 Head Coach: Debbie Southern
 2001-2002 Record: 23-4
 Final Ranking: 46th
 Conference Finish: 1st
 Player Returning/Lost: 6/2

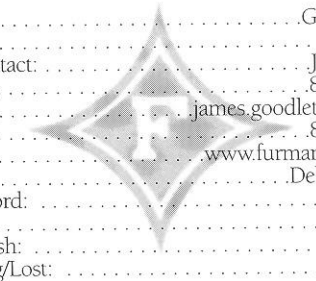

Florida International University

Location: Miami, Fla.
 Conference: Sun Belt
 Sports Info. Contact: Rich Kelch
 Phone: 305-348-3164
 Email: kelchr@fiu.edu
 Fax: 305-348-2963
 Website: www.fiusports.com
 Head Coach: Ronni Bernstein
 2001-2002 Record: 18-7
 Final Ranking: 24th
 Conference Finish: 2nd
 Player Returning/Lost: 3/5



Baylor

Location: Waco, TX.
 Conference: Big 12
 Sports Info. Contact: Julie Bennett
 Phone: 254-710-3042
 Email: Julie_Bennett@baylor.edu
 Fax: 254-710-1369
 Website: www.GoBaylorBears.com
 Head Coach: Joey Scrivano
 2001-2002 Record: 17-8
 Final Ranking: 18th
 Conference Finish: 4th
 Player Returning/Lost: 3/5

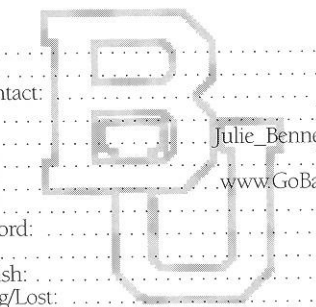

University of North Carolina

Location: Chapel Hill, N.C.
 Conference: Atlantic Coast
 Sports Info. Contact: Randi Jo Kivett
 Phone: 919-962-2123
 Email: rkivett@email.unc.edu
 Fax: 919-962-0612
 Website: www.TarHeelBlue.com
 Head Coach: Jen Callen
 2001-2002 Record: 25-5
 Final Ranking: 17th
 Conference Finish: 1st
 Player Returning/Lost: 6/3

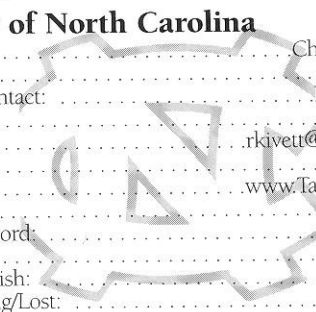

Stetson University

Location: DeLand, Fla.
 Conference: Atlantic Sun
 Sports Info. Contact: Salina Hood
 Phone: 386-822-8131
 Email: shood@stetson.edu
 Fax: 386-822-8132
 Website: www.stetson.edu/offices/athletics
 Head Coach: Sasha Schmid
 2001-2002 Record: 6-16
 Final Ranking: N/A
 Conference Finish: 9th
 Player Returning/Lost: 4/5

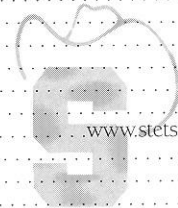

Florida

Location: Gainesville, Fla.
 Conference: Southeastern
 Sports Info. Contact: Kathy Cafazzo
 Phone: 352-375-4683 ext. 6133
 Email: KathyC@gators.uaf.edu
 Fax: 352-375-4809
 Website: www.GatorZone.com
 Head Coach: Roland Thornqvist
 2001-2002 Record: 24-2
 Final Ranking: 2nd
 Conference Finish: 2nd
 Player Returning/Lost: 4/2

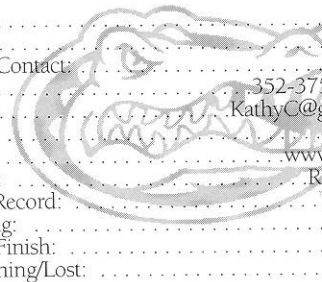

University of South Florida

Location: Tampa, Fla.
 Conference: Conference USA
 Sports Info. Contact: Scott Goldsmith
 Phone: 813-974-4029
 Email: ScottG@admin.usf.edu
 Fax: 813-974-5328
 Website: www.GoUSFBulls.com
 Head Coach: Gigi Fernandez
 2001-2002 Record: 9-14
 Final Ranking: 70th
 Conference Finish: 5th (tied)
 Player Returning/Lost: 3/5



Georgia Southern

Location: Statesboro, Ga.
 Conference: Southern
 Sports Info. Contact: Tom McClellan
 Phone: 912-681-0352
 Email: tmcclell@gasou.edu
 Fax: 912-681-0046
 Website: www.georgiasoutherneagles.com
 Head Coach: Erica Perkins
 2001-2002 Record: 5-15
 Final Ranking: N/A
 Conference Finish: 8th
 Player Returning/Lost: 3/4



North Carolina State

Location: Raleigh, N.C.
 Conference: Atlantic Coast
 Sports Info. Contact: Tonia Jackson
 Phone: 919-515-1180
 Email: tonia@gopack.com
 Fax: 919-515-2898
 Website: www.gopack.com
 Head Coach: Hans Olsen
 2001-2002 Record: 10-12
 Final Ranking: N/A
 Conference Finish: 8th
 Player Returning/Lost: 7/2



Clemson University

Location: Clemson, S.C.
 Conference: Atlantic Coast
 Sports Info. Contact: Anne Miller
 Phone: 864-656-1920
 Email: miller7@clemson.edu
 Fax: 864-885-1610
 Website: www.clemsonigers.com
 Head Coach: Nancy Harris
 2001-2002 Record: 14-11
 Final Ranking: 34th
 Conference Finish: 4th
 Player Returning/Lost: 8/2



FLORIDA STATE

Opponents Quick Facts

South Alabama

Location: Mobile, Ala.
 Conference: Sun Belt
 Sports Info. Contact: N/A
 Phone: 251-460-7035 ext. 4
 Email: N/A
 Fax: 251-460-7297
 Website: www.usajaguars.com
 Head Coach: Jaco Keyser
 2001-2002 Record: 18-8
 Final Ranking: 23rd
 Conference Finish: 1st
 Player Returning/Lost: 4/3

Virginia

Location: Charlottesville, VA.
 Conference: Atlantic Coast
 Sports Info. Contact: Steve Kirkland
 Phone: 434-982-5500
 Email: sk5za@virginia.edu
 Fax: 434-982-5525
 Website: www.virginiasports.com
 Head Coach: Phil Rogers
 2001-2002 Record: 11-10
 Final Ranking: 57th
 Conference Finish: 6th (tied)
 Player Returning/Lost: 5/2

Duke

Location: Durham, N.C.
 Conference: Atlantic Coast
 Sports Info. Contact: Lindy Brown
 Phone: 919-684-2664
 Email: lbrown@duke.edu
 Fax: 919-684-2489
 Website: www.GoDuke.com
 Head Coach: Jamie Ashworth
 2001-2002 Record: 25-5
 Final Ranking: 3rd
 Conference Finish: 1st
 Player Returning/Lost: 8/1

Louisiana State

Location: Baton Rouge, La.
 Conference: Southeastern
 Sports Info. Contact: Zac Schriber
 Phone: 225-578-8226
 Email: zschrl@lsu.edu
 Fax: 225-578-1861
 Website: www.LSUsports.net
 Head Coach: Tony Minnis
 2001-2002 Record: 12-13
 Final Ranking: 28th
 Conference Finish: 3rd (Tied)
 Player Returning/Lost: 4/3

Auburn

Location: Auburn, Ala.
 Conference: Southeastern
 Sports Info. Contact: N/A
 Phone: 334-844-9800
 Email: N/A
 Fax: 334-844-9807
 Website: www.auburn.edu/athletics
 Head Coach: Troy Porco
 2001-2002 Record: 15-9
 Final Ranking: 31st
 Conference Finish: 1st - West
 Player Returning/Lost: 4/2

Wake Forest

Location: Winston-Salem, N.C.
 Conference: Atlantic Coast
 Sports Info. Contact: Bill Newton
 Phone: 336-758-5640
 Email: newtonwe@wfu.edu
 Fax: 336-758-5140
 Website: www.wakeforestsports.com
 Head Coach: Brian Fleishman
 2001-2002 Record: 24-6
 Final Ranking: 15th
 Conference Finish: 3rd
 Player Returning/Lost: 5/3

Alabama

Location: Tuscaloosa, Ala.
 Conference: Southeastern
 SID Contact: Mark Storz
 Phone: 205-348-6084
 Email: N/A
 Fax: 205-348-8841
 Website: www.rolltide.com
 Head Coach: Jenny Mainz
 2001-2002 Record: 13-11
 Final Ranking: 26th
 Conference Finish: 9th
 Player Returning/Lost: 3/4

Tulane

Location: New Orleans, La.
 Conference: Conference USA
 SID Contact: Philip Allison
 Phone: 504-314-7219
 Email: Philip.Allison@tulane.edu
 Fax: 504-865-5512
 Website: www.TulaneGreenWave.com
 Head Coach: David Schumacher
 2001-2002 Record: 15-12
 Final Ranking: 39th
 Conference Finish: 3rd
 Player Returning/Lost: 6/3

University of Central Florida

Location: Orlando, Fla.
 Conference: Atlantic Sun
 SID Contact: Doug Richards
 Phone: 407-382-1571
 Email: drichards12@yahoo.com
 Fax: 407-823-5266
 Website: www.ucfathletics.com
 Head Coach: Patricia Allison
 2001-2002 Record: 11-11
 Final Ranking: N/A
 Conference Finish: 4-0
 Player Returning/Lost: 6/0

Maryland

Location: College Park, MD
 Conference: Atlantic Coast Conference
 SID Contact: Shaili Shah
 Phone: 301-314-1483
 Email: sshaili@wam.umd.edu
 Fax: 301-314-9094
 Website: www.umterps.com
 Head Coach: Martin Novak
 2001-2002 Record: 10-11
 Final Ranking: N/A
 Conference Finish: 6th
 Player Returning/Lost: 7/2

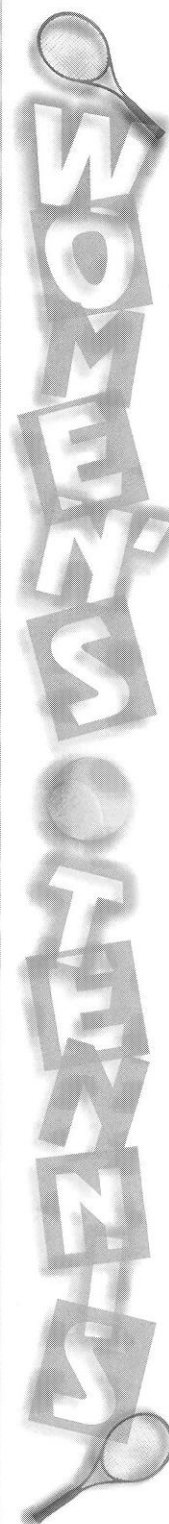
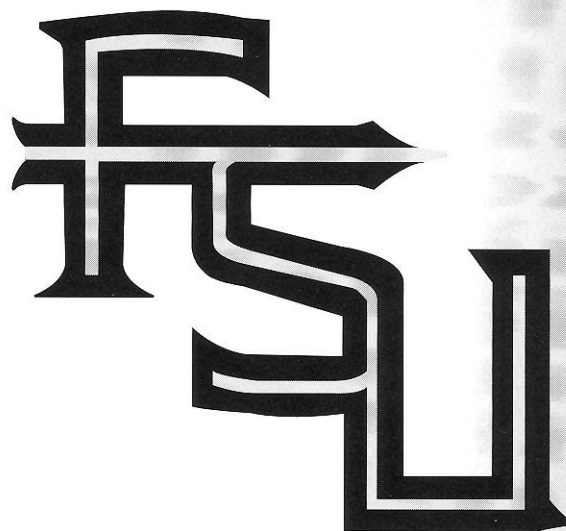

Scott Speicher Tennis Center

With the first stage of construction completed in the summer of 1993, the Scott Speicher Tennis Center at the Donald Loucks Courts opened its gates to the public for the first time at a Children's Miracle Network charity tournament. Since then, many successful Tournaments including the 1996 NCAA Women's Championships, have graced the courts at one of Florida State University's premier athletic facilities.

Costing \$1.2 million to build and then another \$800,000 for recent additions, Florida State's Speicher Tennis Center has become an example of the increasing dedication and commitment the University has to all of its 17 varsity athletic programs.

The Speicher Tennis Center houses 12 lighted hard courts, over 1,000 court level seats, coaching offices, men's and women's locker rooms, equipment and storage rooms, a team lounge and a public address system. The growing pride Florida State has for its tennis program and its premier tennis center was honored just after its opening in 1994, when the United States Tennis Association (USTA) awarded the structure with its "Top Notch" facility award.

The Speicher Tennis Center was named in honor of Lieutenant Commander Michael Scott Speicher, a graduate of Florida State University and the first American casualty during Operation Desert Storm. By Presidential directive, the facility bears the name the "Scott Speicher Tennis Center."

H. Donald Loucks was the program's first tennis coach and is aptly known as the pioneer of Florida State tennis. He began his coaching career in 1936 at the Florida State College for Women where he coached all sports. This

Education. In 1942, while serving as an officer in the Army, Loucks was stationed at West Point where he coached plebe basketball and tennis teams.

In 1947, Loucks became Florida State's first basketball coach and a year later was named the school's first tennis coach. His tennis team was the first athletic team to have a winning season. The varsity tennis courts were named for Loucks in 1981. He served as Dean of Men from 1957 - 1967 and was known as a servant of leadership, service and devotion to many worthy causes.

The Speicher Tennis Center was designed by EMO/Architects, Inc., a Tallahassee-based architectural firm, in collaboration with Global Consult Group, Inc., an internationally recognized Tennis Facility Design Consultant. The complex was funded by private sources and supervised through the state university system of Florida.

Through its nine year existence, the Scott Speicher Tennis Center at the Donald Loucks Courts has served as the home courts for all Florida State men's and women's home dual matches, the annual Seminole Fall Classics, City of Tallahassee tennis championships, various USTA regional and zonal tournaments, the 1994 and 1995

Men's Intercollegiate tournament and the annual Children's Miracle Network Charity Invitational benefiting Shands Hospital in Gainesville.



"The Ball is in Our Court..."

The Florida State women's tennis team has seen great success in the friendly confines of the Scott Speicher Tennis center. The Lady Seminoles have had the most success against Georgia Southern, tallying a 7-0 record against the Lady Eagles. Florida State is 48-23 at Speicher with Lise Gregory at the head of the program.



was the beginning of an association with Florida State which crossed six decades, 1936 - 1980, ending in his retirement as Professor Emeritus of Physical



2001-2002 Season in Review

Faced With Adversity

By Anca Dumitrescu

If there was one quality that the Lady Seminoles proved throughout the 2001-2002 season, it was their will power and ability to fight until the very end.

The beginning of the fall season brought five new players into the Lady Seminole lineup. It was a new, young team with a lot of potential and the expectations were high, but once again, injuries hindered the team from achieving its goals in terms of their results and ranking.

The Lady Seminoles began their season with confidence and commitment. They started off winning five out of the first six matches including a victory over LSU, a team that had defeated FSU the previous season. The future seemed bright for the team, but over the following weeks an unexpected turn of the events would take place. Due to injuries and being unable to use some of their key players, Florida State took a surprising defeat to the Auburn Tigers.

The lack of fortune continued as the Lady Seminoles traveled to Alabama for matches against two key opponents: University of South Alabama and the University of Alabama. Once again, injuries prevented FSU from competing with a complete lineup and again proved to be of vital to their importance for the result of the meetings. The outcome wasn't what the team expected as FSU lost to both of the rival teams in two very tight matches.

Despite the disappointment of the first road trip, Florida State continued to fight and work hard every single day. Perseverance is the key to success and the players were fully aware of what they needed to do as a team. In the end, success did not cease to come. It was a sunny Sunday morning as the Seminoles stepped on to the courts to face Harvard University, ranked 42nd in the country. FSU had just suffered a heartbreaking defeat against the University of Miami, its biggest rival, and the morale of the team was not very positive. The team managed to keep its focus and play hard on every single point. In the end, success finally came through. After a tough road, the Lady Seminoles finally pulled out a 5-2 victory over Harvard to add a much needed win on the season.

However, as the season continued, so did the series of injuries that occurred and became the team's worst nightmare. As a result, Florida State lost to FIU to move their record to 9-8 as they left on their second road trip. Bad weather conditions forced matches with Maryland and Virginia indoors. FSU fell 4-3 in back-to-back matches to Maryland and Virginia. The Lady Seminoles

started strong against Virginia by winning the doubles point, but despite a hot start, the team did not fair well in the singles matches, and lost in a 4-3 thriller.

FSU moved its ACC record to 2-1 against NC State with a 5-2 victory, but suffered three straight losses to North Carolina, Duke and Wake Forest, all top 10 teams.

This series of defeats questioned the qualification of the team for the NCAA tournament. An important victory was needed to push for a bid for the tournament and that victory came in a 6-1 domination of No. 17 Georgia Tech. Not only did this success put the team back in the race for the NCAA Championships, but it was proof of the potential of the Lady Seminole tennis team. Despite the injuries and lack of fortune Florida State had faced this season, the Lady Seminoles were still a very strong team.

The ACC tournament was the next step for the Lady Seminoles as they would travel to North Carolina for the second time to play Maryland in the first round. Florida State had lost to Maryland a month before and the Terrapins clearly had the psychological advantage before the beginning of the match. However, this meeting proved to be totally different from the previous meeting. Not only was it part of the ACC Tournament, but the result of the match would decide which team would eventually qualify for the NCAA Tournament.

Both teams began the match very tight and it was Maryland that would end up winning the doubles point. "Fight for every single point, but don't forget to enjoy it," was the advice that Coach Lise Gregory gave the Lady Seminoles before the beginning of the singles matches. For the next three hours, Florida State seemed to be an inspired team as the Lady Seminoles ran down even the most impossible balls. In the midst of this outstanding effort, this team didn't forget to have fun and the energy spread throughout the team. The Lady Seminoles went on to win by a final score of 4-3. It seemed as if all of the struggles had paid off and this victory turned out to be the most memorable experience of the whole season. FSU was off to the NCAA Tournament.

After being rewarded a bid to the NCAA Tournament, the first round would prove to be no easy task as Florida State was set to face Virginia Commonwealth, ranked 24th in the country. This trip to the tournament just wasn't meant to be for FSU as VCU was just too strong downing the Lady Seminoles 4-0.

There is no doubt that the 2001-2002 season was a very harsh season for the Lady Seminoles, but there is more to tennis than just victories. A team's success is based on more than just numbers. FSU might not have had the most successful season in terms of wins and losses, but the dedication, passion and commitment the players showed each time they stepped on the court was rewarding. No matter the circumstances the Lady Seminoles can be proud of the achievements and steps they made as a team and a program during the 2001-02 season.



Jessica Balbuena

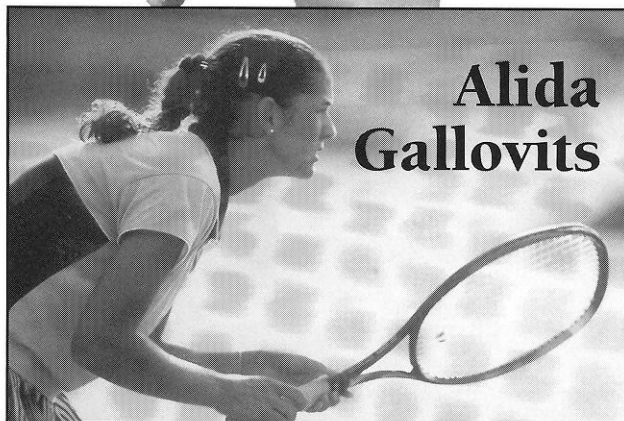

Alida Gallovits

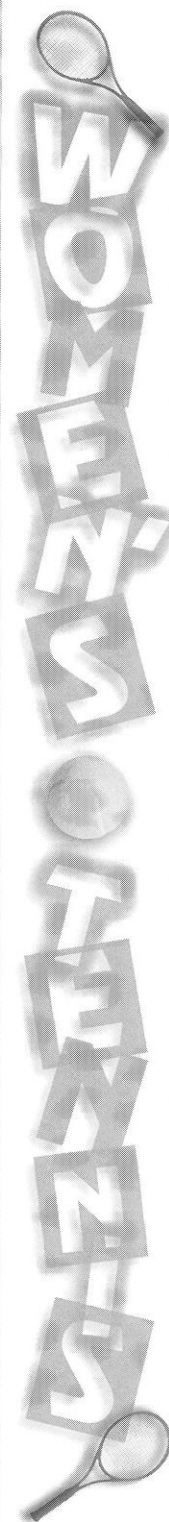

2002 Statistics & Results

Overall Record Playing At:

Singles	1	2	3	4	5	6	Dual	Fall	00-01	Career
Jessica Balbuena	0-0	1-2	4-7	2-3	4-0	0-0	11-12	5-4	16-16	60-51
Natalie Carratala	0-0	0-0	0-0	0-0	0-0	0-4	0-4	0-0	0-4	22-27
Christina Denny	0-0	4-3	4-3	3-2	1-3	0-0	12-11	9-3	21-14	21-14
Nanette Duxin	0-0	2-0	2-3	6-3	4-2	0-0	14-8	0-0	14-8	51-31
Alida Gallovits	12-11	0-1	0-0	0-0	0-0	0-0	12-12	12-2	24-14	65-39
Beth Lawrence	0-0	0-0	0-0	0-0	0-0	0-0	0-0	0-6	0-6	0-6
Marina Raic	0-0	0-0	0-0	0-2	3-5	5-7	8-14	1-2	9-16	55-42
Samantha Schoeffel	0-1	8-3	0-0	4-0	0-1	2-0	14-5	0-0	14-5	14-5
Christy Travis	0-0	0-0	0-0	0-0	0-1	1-4	1-5	0-0	1-5	15-22
Total	12-11	15-9	10-13	15-10	12-12	8-15	72-71	27-17	99-88	

Overall Record Playing At:

Dual	1	2	3	Dual	Fall	00-01
Balbuena/Schoeffel	11-5	3-0	0-0	14-5	0-0	14-5
Balbuena/Denny	0-0	1-2	0-1	1-3	1-1	2-4
Denny/Schoeffel	0-0	1-0	0-0	1-0	0-0	1-0
Gallovits/Duxin	3-5	11-5	0-0	14-10	0-0	14-10
Gallovits/Balbuena	0-0	0-0	0-0	0-0	3-2	3-2
Gallovits/Denny	0-0	0-0	0-0	0-0	0-2	0-2
Carratala/Raic	0-0	0-0	6-11	6-11	0-0	6-11
Denny/Raic	0-0	0-0	1-3	1-3	2-1	3-4
Raic/Schoeffel	0-0	0-1	1-0	1-1	0-0	1-1
Team Totals	14-10	16-7	8-15	38-33	6-6	44-39

Cumulative Stats for 1999-2000 Matches Only
 *ACC=ACC Regular Season Matches Only

Women's Tennis Results

Spring 2002

Date	Opponent	Location	Result
Jan. 22	Florida A&M	Tallahassee, FL	W, 6-1
Jan. 26	Georgia Southern	Tallahassee, FL	W, 7-0
Jan. 27	Vanderbilt	Tallahassee, FL	L, 0-7
Feb. 3	Central Florida	Tallahassee, FL	W, 4-3
Feb. 9	Louisiana State	Tallahassee, FL	W, 4-3
Feb. 10	Florida Atlantic	Tallahassee, FL	W, 5-1
Feb. 15	Auburn	Tallahassee, FL	L, 3-4
Feb. 20	Florida	Gainesville, FL	L, 1-5
Feb. 21	Jacksonville	Tallahassee, FL	W, 5-1
Feb. 23	South Alabama	Mobile, AL	L, 3-4
Feb. 24	Alabama	Tuscaloosa, AL	L, 3-4
Mar. 1	Miami	Tallahassee, FL	L, 3-4
Mar. 3	Harvard	Tallahassee, FL	W, 5-2
Mar. 7	Michigan State	Tallahassee, FL	W, 6-1
Mar. 10	Florida International	Tallahassee, FL	L, 3-4
Mar. 11	South Florida	Tallahassee, FL	W, 6-1
Mar. 16	Maryland	College Park, MD	L, 3-4
Mar. 17	Virginia	Charlottesville, VA	L, 3-4
Mar. 23	North Carolina State	Raleigh, NC	W, 5-2
Mar. 24	Wake Forest	Winston Salem, NC	L, 1-6
Mar. 30	North Carolina	Tallahassee, FL	L, 1-6
Apr. 4	Duke	Tallahassee, FL	L, 1-6
Apr. 6	Georgia Tech	Tallahassee, FL	W, 6-1
Apr. 7	Clemson	Tallahassee, FL	L, 3-4
Apr. 18-21	Maryland ^	Raleigh, NC	W, 4-3
	North Carolina ^	Raleigh, NC	L, 1-4
May 11	Virginia Commonwealth #	Columbia, SC	L, 0-4

^ ACC Tournament
 # NCAA Tournament

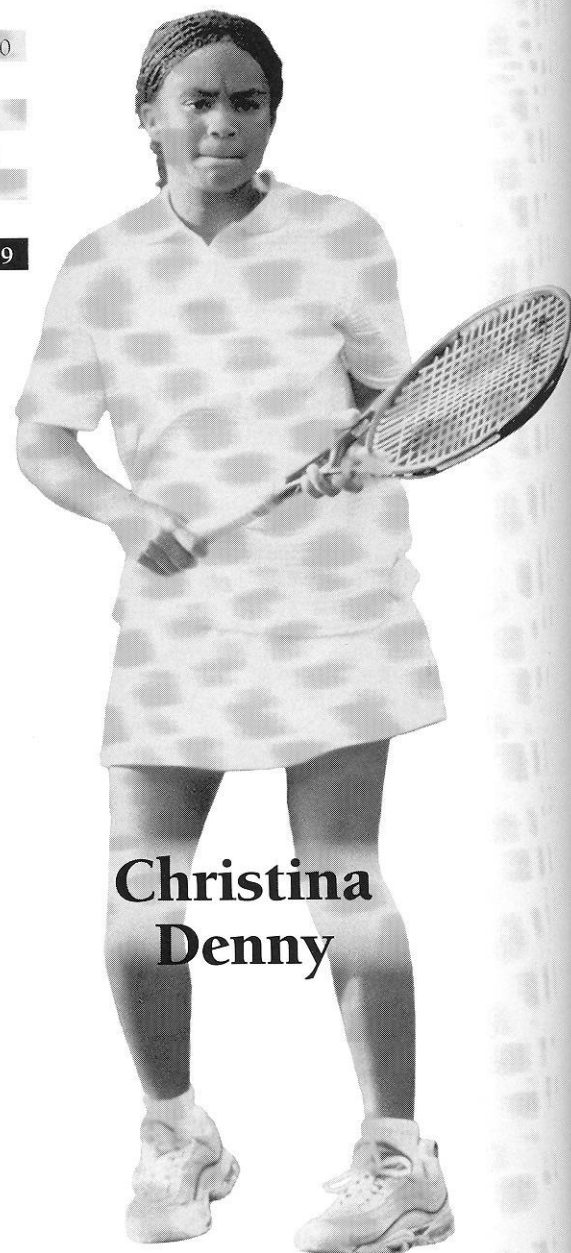

**Christina
Denny**

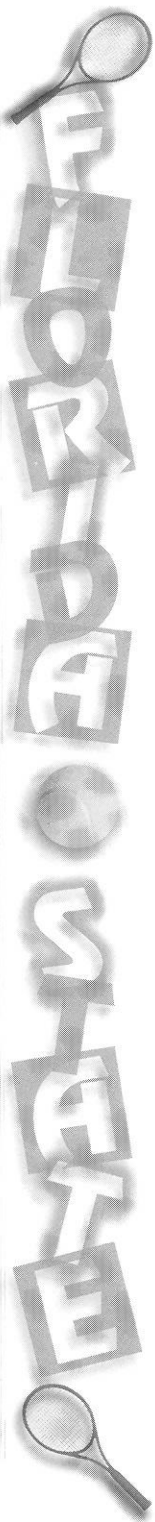

2002 ACC Statistics

ACC Final Results

Team	Conference					Overall					Streak
	W	L	Pct	For	Opp	W	L	Pct	For	Opp	
Duke Blue Devils	8	0	1.000	47	9	25	5	.833	152	46	Lost 1
North Carolina Tar Heels	7	1	.875	35	7	25	5	.833	143	54	Lost 1
Wake Forest Demon Deacons	6	2	.750	38	25	24	6	.800	129	64	Lost 1
Clemson Tigers	5	3	.625	28	27	14	11	.560	98	72	Lost 1
Georgia Tech Yellow Jackets	3	5	.375	26	29	15	10	.600	98	72	Lost 1
Virginia Cavaliers	2	6	.250	18	37	9	9	.500	59	63	Lost 3
Maryland Terrapins	2	6	.250	19	37	10	11	.476	85	61	Lost 1
Florida State Seminoles	2	6	.250	23	28	11	15	.423	87	89	Lost 2
NC State Wolfpack	1	7	.125	9	40	10	13	.435	68	90	Lost 2

ACC Tournament Results

ACC Championship Raleigh, N.C.

A18 #7 Maryland 3 vs. #8 Florida State 4
#1 Duke 4 vs. #9 NC State 0

A19 #5 Georgia Tech 4 vs. #4 Clemson 3
#8 Florida State 1 vs. #2 North Carolina 4
#3 Wake Forest 4 vs. #6 Virginia 0

A20 Duke 4 vs. Georgia Tech 2
North Carolina 4 vs. Wake Forest 1

A21 North Carolina 4 vs. Duke 3

Tournament MVP

Kate Pinchbeck, North Carolina

The 2002 All-Atlantic Coast Conference Women's Tennis Team

Saras ArasuDuke
Janet BergmanWake Forest
Bea BielikWake Forest
Delila CausevicMaryland
Amanda JohnsonDuke
Alix LacelarieClemson
Kelly McCainDuke
Marlene MejiaNorth Carolina
Aniela MojzisNorth Carolina
Kate PinchbeckNorth Carolina
Julie RotondiNorth Carolina
Milena StanoychevaClemson

Player of the Year

Bea BielikWake Forest

Rookie of the Year

Kelly McCainDuke

Coach of the Year

Bryan SheltonGeorgia Tech



**Alida
Gallovits**

W
O
M
E
N
'
S
O
R
T
E
N
N
I
S

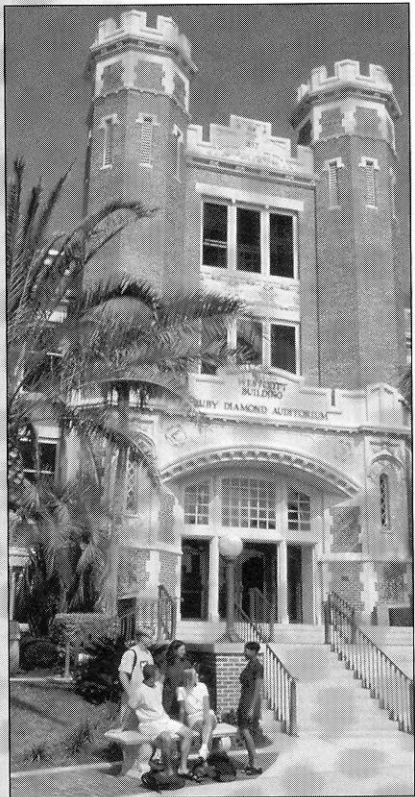
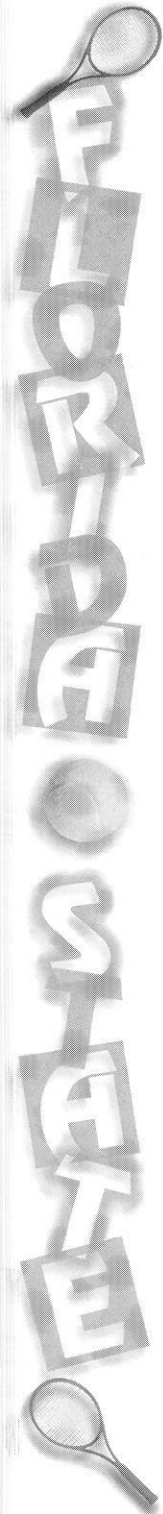
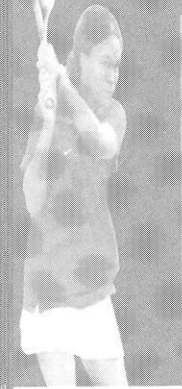

Florida State University, a graduate research institution, stands among the nation's elite in both academics and athletics.

Located on the oldest continuous site of higher education in Florida, the university is situated in the heart of the state's capital city. The university's main campus blends Jacobean Revival and modern styles of architecture with the oaks, pines, dogwoods and azaleas of North Florida.

As the university has progressed and grown - from its pre-Civil

War beginnings as the Seminary West of the Suwannee, to the Florida State College for Women and, finally, returning to coeducational status as a university in 1947 - it has developed into an acclaimed research institution, a top-ranked competitor in intercollegiate athletics and a standard-setter in the basic sciences and the performing arts.

The university has entered the 21st century with excellence in all areas of its mission - teaching, research and public service, including many noteworthy milestones.

- In April 2002, the National Weather Service opened its 121st Weather Forecast Office in a four-story addition to the James J. Love Building, home of the FSU department of meteorology. It is the 14th WFO to be collocated on a university campus and will give FSU meteorology students first-hand experience observing and working with professional meteorologists.
- In April 2002, WFSU-TV was among nine public television stations praised for their involvement with the PBS Ready To Learn service and early childhood literacy by President George W. Bush and First Lady Laura Bush during a White House ceremony.
- In February 2002, Florida Gov. Jeb Bush announced the creation of a \$2.5 million FSU

center that will develop the best methods to teach reading, to be headed by Joseph K. Torgesen, the FSU Robert M. Gagne Professor of Psychology and Education who is the nation's leading expert on how children learn to read. The center, which will collaborate with the University of Central Florida, will train teachers in what works.

- In October 2001, FSU began its second capital campaign for private funds. The \$600 million FSU Connect campaign surpassed the halfway mark with \$306 million in May 2002. The university's first capital campaign, An Investment in Learning, closed in January 1998 with \$301 million, surpassing its original \$200 million goal.
- From October to November 2001, Pulitzer Prize-winning author Robert Olen Butler, an FSU Francis Eppes Professor who holds the Michael Shaara Chair in Creative Writing, was the first author ever to write a short story live on the Internet. Butler allowed the world to watch him write an original short story, keystroke for keystroke, two hours a day for 19 days.
- During the fall of 2001, FSU had 257 National Merit Scholars, 88 National Achievement Scholars and 232 Hispanic Scholars enrolled.





- In June 2001, NBC Nightly News anchor Tom Brokaw donated more than 5,000 collections of World War II memorabilia that had been sent to him as the result of his three-book series on "The Greatest Generation" to the FSU Institute on World War II and the Human Experience. FSU created the institute in 1998 to "save the memories of those who saved the world" by collecting letters, diaries, memoirs and photos from participants in the war effort, in order to preserve the materials for classroom teaching, scholarly research and public viewing.
- In the blackenterprise.com 2001 "Top Fifty Colleges for African Americans" rankings, FSU was rated 23rd in the nation, up from 26th in 1999.
- In the March-April 2001 issue of National Jurist that rated the nation's "most wired" law schools, the FSU College of Law was ranked 13th.
- At more than \$343.7 million, FSU's endowment has been ranked 127th in the nation by the National Association of College and University Business Officers, the benchmark of higher education fundraising success, in 2001.
- In 2000, FSU bought the most powerful university-owned supercomputer in the world.

The IBM RS/6000 Supercomputer can perform 2.5 trillion calculations per second. Located in the School of Computational Science and Information Technology, the supercomputer will be used by FSU researchers to predict hurricanes and compare DNA sequences as complex as those of the human genome.

- The Challenger Learning Center of Tallahassee, a project of the FAMU-FSU College of Engineering, is scheduled to open in March 2003. The center, to be built on Kleman Plaza in downtown Tallahassee, will feature a space mission simulator common to all of the centers, plus a 300-seat IMAX theater and a domed planetarium laser theater. It will serve middle schools in a 66-county area of North Florida, Southeast Alabama and South Georgia.

- In 2000, the doctoral program in the College of Business had the highest minority enrollment of any Ph.D. business program in the United States. In recent years, it has graduated more minority doctoral students than any other Ph.D. granting institution.
- In 1999, FSU created the Center for Advanced Power Systems (CAPS) after recognizing the impact of power electronics, the potential impact of superconductivity and the rapidly changing business environment for power systems. CAPS is part of an Office of Naval Research-funded effort to design the U.S. Navy's next generation, all-electric fleet.
- In December 1999, researchers at the National High Magnetic Field Laboratory used a hybrid magnet to conduct the lab's first research in continuous



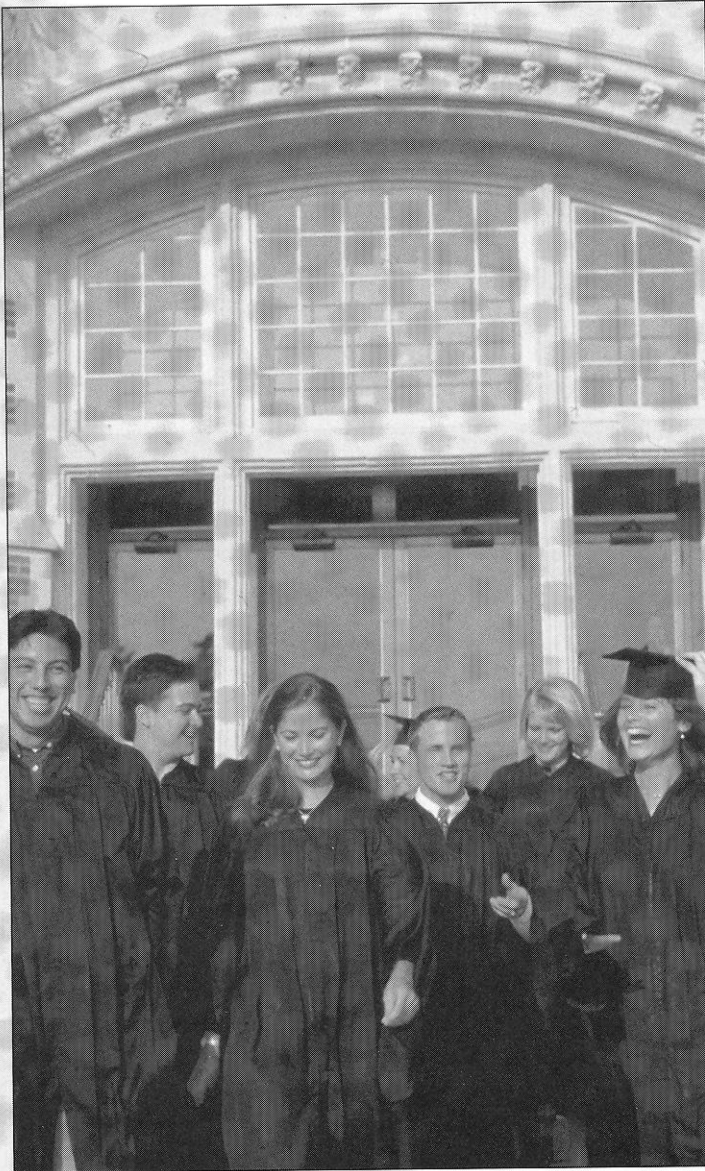
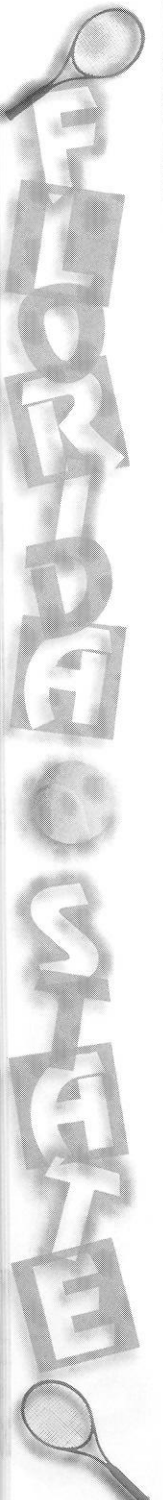

magnetic fields of 45 tesla, or one million times Earth's magnetic field. The magnet lab - the only one of its kind in the Western Hemisphere - was established in 1990 by the National Science Foundation and is run by FSU in partnership with the University of Florida and the Los Alamos National Laboratory.

- In 1994, the Carnegie Foundation classified FSU as a "Research University I," placing it among the nation's top research universities. In 2000, the distinction was renamed "Doctoral/ Research University-Extensive."
- Under the leadership of FSU's 12th president, Talbot "Sandy" D'Alemberte, who took office in

January 1994, and its 13-member Board of Trustees, the university continues to build on the foundation of its history of excellence in scholarship, research and service. The trustees are: Sandy D'Alemberte, Lee Hinkle, Harold Knowles, J. Stanley Marshall and Steven J. Uhlfelder, all of Tallahassee; Erich Bloch of Washington, D.C.; Emily "June" Duda of Oveido; David Ford of Rosemont, Pa.; Dr. Jessie Furlow of Quincy; Manuel "Manny" Garcia III of Winter Springs; William "Andy" Haggard of Coral Gables; E. Ann McGee of Winter Springs; John Thrasher of Orange Park, and Student Government

Association President Michelle Pletch of Aurora, Ill.

- A senior member of the State University System, FSU was founded as an institution of higher learning in 1851 by legislative act. It began in Tallahassee with its first class of male students in 1857 and added women in 1858.
- FSU's operating budget is \$716 million. Faculty and administrators generate more than \$130 million annually in external funding to supplement state-sponsored research.
- Three direct-support organizations serve to bolster the university: the Seminole Boosters, the FSU Alumni Association and the FSU Foundation.
- The main campus is spread over 463.4 acres in Tallahassee; FSU, which has one of the smallest campuses in the SUS, has been actively acquiring land in the 1990s. FSU encompasses 1,423.2 acres in Leon, Bay, Franklin, Gadsden and Sarasota counties.
- Within the state, the university maintains facilities at its 25-acre campus in Panama City, its Marine Laboratory at Turkey Point on the Gulf of Mexico, the Appleton Museum in Ocala and the Asolo Performing Arts Center in Sarasota. The Center for Professional Development and Public Service, housed in the Augustus B. Turnbull III Florida Conference Center on the edge of the campus, provides extensive credit and non-credit continuing education programs statewide.
- For years, FSU has reached far beyond Florida through international programs in Switzerland, France, Panama, Costa Rica, Spain, Russia, Vietnam, the Czech Republic, Greece, Croatia, Ireland, South Africa, Ghana and the Caribbean. FSU's student centers in Florence, Italy, and London, England, are considered by many to be the nation's best in Europe.
- Florida State offers 300 graduate

and undergraduate degree programs through its nine colleges - Arts and Sciences; Business; Communication; Education; Engineering (operated jointly with Florida A&M University); Human Sciences; Law; Medicine; and Social Sciences (which also incorporates the Reubin O'D Askew School of Public Administration and Policy) - and eight schools - Criminology and Criminal Justice; Information Studies; Motion Picture, Television and Recording Arts; Music; Nursing; Social Work; Theatre; and Visual Arts and Dance.

- With 1,956 members, the FSU faculty has included 10 National Academy of Sciences elected members, four American Academy of Arts and Sciences members and five Nobel laureates. It is backed by 5,262 administrative and support staff members.
- Library holdings at Florida State include 2.4 million book titles and 6.7 million microforms. The main library facility, the Robert M. Strozier Library, is linked by computer to other state university and national research libraries. The Paul A.M. Dirac Science Library is located at the heart of the university's science research complex. FSU also maintains music, library science and law libraries, and the Mildred and Claude Pepper Library.
- FSU's 6,317 graduate students pursue advanced degrees in fields as diverse as business administration and theoretical particle physics. A majority of research done at FSU is the direct result of student effort, culminating in numerous books, monographs and journal articles relating to the whole spectrum of intellectual interests and the practical needs of society.
- Of FSU's 35,462-student population, 43.6 percent are male; 56.4 percent are female; 23.1 percent are minorities; and 3.8 percent are foreign students.

FSU Trustees

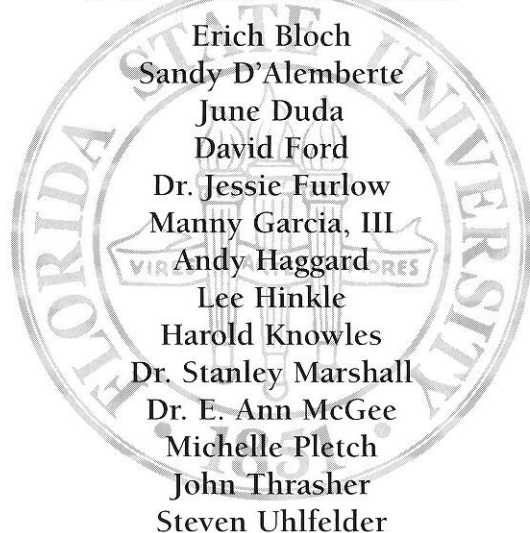

Mission Statement Florida State Athletics Department

The Mission of the Department of Intercollegiate Athletics at The Florida State University shall be to produce National Collegiate Athletic Association (NCAA) Division I programs for men and women that are characterized by excellence. In addition, the Department strives to be recognized as a campus leader in terms of its ethics, non-discrimination, and unquestioned fiscal integrity.

Excellence in intercollegiate athletics programs is determined by academic achievement and the development of character, maturity and a sense of fair play in athletic competition. It, moreover, engenders support for the University among its constituent groups including students, faculty, alumni, and friends at the local, state and national levels. In striving to become a leader among our peers, The Department subscribes fully to the philosophy and regulations set forth by the National Collegiate Athletic Association and operates within the fiscal regulations and non-discriminatory procedures established by the Florida State University Board of regents and the Florida Legislature.

It is the explicit philosophy of the Department that our student-athletes will be strongly encouraged and supported in their endeavors to progress toward a degree while simultaneously participating in an intercollegiate athletic program whose environment is consistent with the highest standards of academic scholarship, sportsmanship, ethics, and institutional loyalty.

Finally, the decisions and priorities of the Department should always focus on our student-athletes first, as individuals; second, as students; and third, as athletes.



Strength & Conditioning

Strength/Conditioning

Michael Bradley is in his first season as an assistant director of strength and conditioning at Florida State University. Bradley brings a wealth of experience to the Seminoles' strength and conditioning program. He will coordinate the training efforts for the Seminoles' women's tennis and men's basketball teams.

Bradley was most recently at Stanford University where he worked directly with the men's basketball, men's swimming and field hockey teams. In addition, he assisted with the strength and conditioning efforts for the nationally ranked football, women's basketball, women's swimming and softball teams. During his four-year tenure at Stanford, the Cardinal won the Sears Directors' Cup as the nation's top overall program in Division I athletics four times.

The men's basketball team at Stanford played in the NCAA Tournament four times during his tenure. In 2002, the Cardinal was 31-3 and led the nation in victories. The Cardinal earned the No. 1 seed in the West Regional in 2001, the No. 1 seed in the South in 2000 and the No. 2 seed in the West in 1999.

In addition, the Cardinal men's swimming team earned three second place NCAA championship finishes and the field hockey team played in the NCAA Tournament in 2000. In addition, Stanford's softball team advanced to the 2001 Women's College World Series and played in the NCAA regionals in 2002.

Bradley also worked at the University of Miami from 1995-98 where he worked with eight teams, which included one NCAA tournament, and one NIT men's basketball team coached by Leonard Hamilton.

Bradley has also worked at the U.S. Military Academy (1994-95), South Carolina (1993-94), Southern Methodist (1990-93) and was an assistant football coach at UC Santa Barbara (1989-90).

Bradley earned a B.S. in chemistry from San Diego State in 1989 and a M.A. in chemistry from UC Santa Barbara in 1990.

Weight Room

The Tully Gymnasium weight room took on a whole new look following a complete renovation in 1996 and additional improvements have been made to the facility every year since. The weight room went from 1,500 square feet to 3,500 square feet in size in 1996, fresh with a new stereo system, drop ceiling, lighting and mondo rubber flooring. Over \$140,000 worth of new exercise equipment was added to the Lady Seminole weight room, including 16 cardiovascular pieces such as Life Fitness, Stairmaster and Tatrix. The facility was expanded to 4,500 square feet recently with a new squat rack and platform.



Medical Care and Treatment

An athlete can expect to receive the best care and treatment possible from the athletic training staff at Florida State University. Prior to competition, all FSU student-athletes undergo screening in order to detect any potential injuries. If a problem is detected, the athlete may be placed on a prevention care system which may include any kind of treatment from icing to exercising.

Diana Caruso joined the Florida State Athletic Training staff in July of 2002 and is in her first season of handling the athletic training duties for the men's and women's tennis teams.

Caruso is a 2002 graduate of West Virginia University where she received a Bachelor of Science degree in athletic training. While at West Virginia, Caruso served as a student athletic trainer for three years while working with women's basketball, track, soccer and tennis teams.

Upon graduation, Caruso is continuing her education at Florida State serving as a Graduate Assistant Athletic Trainer while earning her master's degree in Sport Administration. Some of Caruso's responsibilities include designing, implementing and supervising the rehabilitation programs for the men's and women's tennis teams and assisting with other sports where needed.

A native of Harrisburg, Pa., Caruso is a certified member of the National Athletic Trainers Association and is also Red Cross CPR and First Aid certified.

Though the prevention of injuries is the main objective, some injuries are unavoidable. Rehabilitation is another component of the Florida State training room. The FSU athletic training staff will work with the athlete and provide an intense rehabilitation schedule that will allow the athlete to successfully rehabilitate after an injury. Some injuries and illnesses may be referred to the Seminole team physicians at the Tallahassee Orthopedic Center, who, for many years, have worked in conjunction with the FSU athletic training staff in successfully rehabilitating athletes after an injury.



Michael Bradley
Strength Training Coach



Diana Caruso
Athletic Trainer

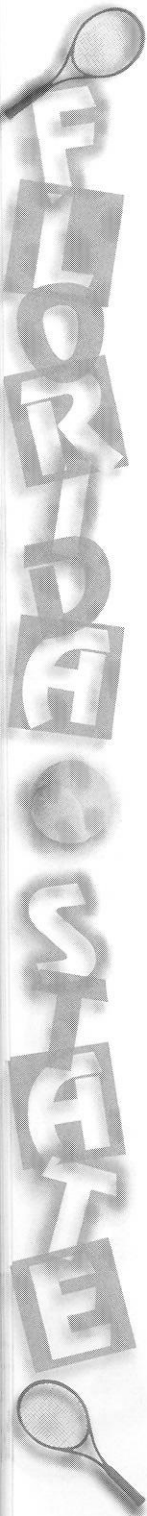

NCAA Compliance

The following information is provided by the Florida State Office of Compliance for prospective student athletes. It is intended as a guideline to introduce some of the rules governing NCAA athletic involvement.

Who is permitted to recruit for FSU?

Only Florida State University coaches who have successfully completed the NCAA Recruiting Rules Examination on an annual basis may be involved in the recruitment process. Representatives of our athletics interests may not make any recruiting contacts. This includes letters, telephone calls or face-to-face contact on or off campus with a prospect or the prospect's parents.

Key Terms You Should Know

You become a prospective student-athlete if you have started classes for the ninth grade. Before the ninth grade, you become a prospective student-athlete if the college provides you (or your relatives or friends) any financial aid or other benefits that the college does not provide to prospective students generally.

A contact is any face-to-face encounter between a prospect or the prospect's legal guardian and an institutional staff member or athletic representative during which any dialogue occurs in excess of an exchange of greeting. NOTE: At the Division I level, athletic representatives (boosters) may not contact you for the purpose of recruiting. A college coach may contact you in person off the college campus beginning July 1 after completion of your junior year in high school.

An evaluation is any off-campus activity designed to assess your academic qualifications or athletic ability, including any visit to your high school (during which no contact occurs) or the observation of any practice or competition in which you participate.

During your senior year, you can have one expense-paid official visit to a particular campus. You may receive no more than five visits. During your official visit, which may not exceed 48 hours, you may receive round-trip transportation between your home and the campus, and you (and your parents) may receive meals, lodging and complimentary admission to campus athletics events.

Phone Calls & Letters

Phone calls from faculty members and coaches (but not boosters) are permitted beginning July 1 after completion of your junior year. A college coach or faculty member is limited to one telephone call per week except when it is:

- During the five days immediately before your official visit to the university.
- On the day of a coach's off-campus contact with you.
- During the time beginning with the

initial National Letter of Intent signing date in your sport through the two days after signing date.

Letters from coaches and faculty members (but not boosters) are not permitted until September 1 at the beginning of your junior year in high school. A Division I university may provide you with the following printed materials:

- General correspondence, including letters, U.S. Postal Service postcards and institutional note cards.
- Game programs which may not include posters and one Student Athlete Handbook can be provided only during official or unofficial visits to the university's campus.
- NCAA educational information.
- Pre-enrollment information subsequent to signing a National Letter of Intent with the university.
- One athletic publication which may include only one color of printing inside the covers.
- Official academic, admissions and student services publications published or videotapes produced by the institution and available to all students.
- Schedule cards.
- Questionnaires which may be provided prior to your junior year.
- Summer camp brochures which may be provided prior to your junior year.

Alumni & Boosters Do's & Don'ts

You may forward information about prospective student-athletes to the appropriate coaches.

You may have contact with a prospect regarding permissible pre-enrollment activities such as summer employment, provided the prospect has already signed a National Letter of Intent and the Compliance Office is aware that you are making these contacts in regard to employment.

You may have a telephone conversation with a prospect only if the prospect initiates the call. Such a call may not be prearranged by an institutional staff member and you are not permitted to have a recruiting conversation, but may exhibit normal civility. You must refer any questions about our athletics programs to an athletics department staff member/coach.

You may view a prospect's contest at your own initiative provided you do not contact the prospect or his/her parents. In addition, you may not contact a prospect's coach, principal, or counselor in an attempt to evaluate the prospect.

You may continue established family relationships with friends and neighbors. Contacts with sons and daughters of these families are permitted as long as they are not made for recruiting purposes or encouraged by Florida State University coaches.

You may not become involved in making arrangements to receive money or financial aid of any kind for a prospect or the prospect's family and friends.

You may not make contact with a prospective student-athlete and his/her parents when the prospect is on campus for an official or unofficial recruiting visit.

You may not transport, pay or arrange for payment of transportation costs for a prospect, and his/her relatives or friends to visit campus (or elsewhere).

You may not pay or arrange for payment of summer camp registration fees for a prospect.

You may not provide anything to a prospect, the prospect's family or friends without prior approval from the athletics' Compliance Office.

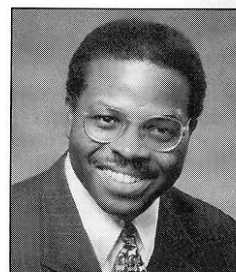

Robert Minnix
Assoc. AD for Compliance
and Legal Affairs

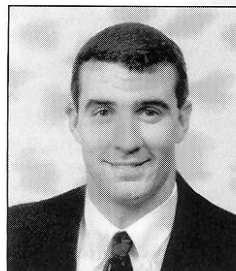

Brian Battle
Director
of Compliance

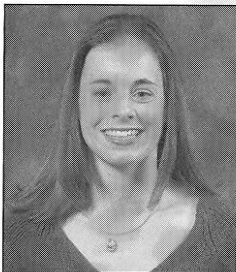

Heather McAtee
Compliance Coordinator



Support Services

Academic, personal and professional support are essential to college success. At the Florida State University, we have developed an outstanding support program which enables student-athletes to reach their full potential. Our philosophy is "to offer an academic support program integrated with the total university that will assist all student-athletes with the transition into college and provide continued support in all phases of academic and professional development culminating with graduation, job placement or graduate school."

To accomplish this goal we have developed an academic environment which facilitates the academic success of student-athletes. Student success is encouraged through competent academic counseling, career exploration, planning and placement and academic assistance through tutorial programs.

Our program operates on a "proactive" rather than "reactive" approach. At Florida State, our academic staff does not wait for academic crises to occur. We gather important background information and build an academic profile on all student-athletes to assess their

needs in advance. We also stay informed on the daily progress of each student-athlete.

The academic support services are located in the state-of-the-art University Center and are on the sixth floor of the \$126 million facility. It includes private study desks, a tutorial study area and a computer lab outfitted with 20 IBM computers and laser printers. In addition, athletic sky boxes are utilized for group and individual tutorial instruction.

FSU offers 17 Schools and Colleges with 300 undergraduate and graduate degrees.

Kevin White is in his fifth year as a member of Florida State's academic support staff and serves as the tennis program's academic counselor. White is responsible for coordinating and monitoring completion of degree requirements as well as overseeing study hall and tutorial services while watching over academic progress of the Seminole student-athletes. In addition, he assists the department in the recruitment of prospective student-athletes when they come to campus.

A native of Seat Pleasant, Md., White attended James Madison University on a football scholarship. He was a three-year letterwinner for the Dukes and received his bachelor's degree in sociology in communication in May of 1991.

White on the Lady Seminoles...

"A professional is someone who can do his best when he doesn't feel like it." (Cooke) I feel this quote epitomizes the performance of our recent women's tennis teams. They are a very hard working group of young ladies who do well academically and at times have a tendency to over achieve.

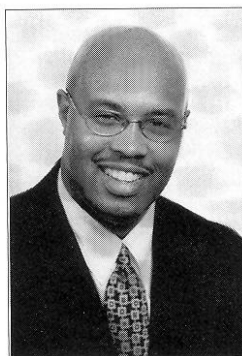

Kevin White
Women's Tennis
Academic Counselor
James Madison '91

Academic Success

- ✓ Since 1998, 40 members of the FSU team have attained All-ACC Academic status.
- ✓ Five members of the 2000-2001 squad were named ITA Scholar Athlete All-Americans.
- ✓ 2 members of the 2001-2002 squad were named ITA Scholar Athlete All-Americans.



Mark Meleney
Director, Athletic
Academic Support
Programs

Mark Meleney became Florida State's Director of Athletic Support Programs in 1997 and brings 14 years of advising experience to the position. Over the past eight years, Meleney has played an integral role in development of a comprehensive program of student athlete support, which in 1996 won the "Program of Excellence" award from Athletic Management Magazine.

A native of Iowa, Meleney began his

college education at Buena Vista College, where he earned varsity letters in football and baseball. Upon transferring to Florida State, he earned Bachelor's degree's in Management and Finance in 1986 and received a Masters in Athletic Administration from FSU in 1997. Meleney oversees an academic staff comprised of five academic counselors, and administrative assistant, several graduate assistants, individualized learning specialists and a cadre of about 70 tutors and mentors.

Meleney and his wife Sarah are the parents of a nine year old daughter, Montana Shea.

The N.O.L.E.S. Program

New Opportunities for Leadership, Education and Service

Developed by the Florida State University Department of Athletics, the NOLES program represents a commitment to the total growth and development of the student-athlete. This program establishes an administrative commitment to academic and athletic excellence. Those efforts will be supported with programs and services in personal development, career development and community service.

Personal Development

Fostering the development of personal growth is a fundamental component of the NOLES program. These support programs ensure that the student-athlete will be provided opportunities to focus on personal growth issues such as values clarification, goal setting, fiscal planning, decision making and personal responsibility. Programming focuses on helping student-athletes develop a healthy lifestyle while they are at Florida State and habits that will benefit them for life.

Career Development

Preparing for life after college sports is a major focus of the NOLES Career Development program. The program is designed to work cooperatively with the University's Career Services to acquaint students with the job search process, provide networking opportunities and ultimately assist with job placement. This program places a priority on the development of the total person, with the goal of developing individuals who will have rewarding careers and productive lifestyles after they leave Florida State.

Community Service

Serving the community is the focus of our Seminole Spirit program. Student-athletes are challenged to give service to our community and individuals who are in need. With a clearly defined program of service, student-athletes are given the opportunity to develop the foundation for a lifelong

commitment to volunteerism. The Seminole Spirit Student-Athlete Speakers' Bureau enables student-athletes to improve their speaking skills, develop effective communication and impact the lives of others through their service as role models in our community.

Leadership Development

The Florida State University Department of Athletics is committed to developing programs of excellence that foster leadership development. The foundation of the leadership development program are the Seminole Leadership Institutes that are held four times a year. These Institutes offer student-athletes the opportunity to learn skills that will benefit them as students, as athletes, and as they pursue their goals after leaving Florida State. The Institutes are based on building communication skills. Students have the opportunity to use the values and work ethic taught by athletic participation as the framework for their leadership development. The Institutes attract outstanding guest speakers who challenge Seminole student-athletes to achieve their greatest potential and use their leadership skills to positively influence others.

The Student-Athlete Advisory Council (SAAC) serves as the advisory board to the NOLES program and the athletics administration.

The prestigious board, comprised of two representatives of each athletic team at FSU, also recommends programming and serves as a liaison between student-athletes and the athletics administration. The Advisory Council plans and implements various events for student-athletes and serves as the department's most visible ambassadors. The SAAC hosts the annual Golden Nole banquet and plans such events as orientation for incoming student-athletes and the back-to-school picnic.



Associate Athletics Director For Student Services Pam Overton was presented with the first annual Dr. Gene Hooks Award for the outstanding CHAMPS program coordinator as chosen by the Division I-A Athletics Directors.

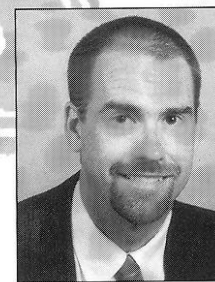

JOHN LATA
Coordinator



AMY MAGNUSON
Sports Nutritionist



Golden Spear Club

About the Golden Spear Club

The Golden Spear Club is designed to provide "grass roots" support for the men's and women's tennis programs at Florida State University.

The objective of the club is to assist the athletics department in promoting FSU tennis in Leon County and throughout Florida and to assist us in generating interest in and enthusiasm for our program.

Your membership to The Golden Spear Club is TAX DEDUCTIBLE and helps support the club's activities and the Florida State University Tennis Program. Although Golden Spear Club memberships are not accompanied with Booster Club benefits, you can take pride in the fact that FSU Tennis will remain nationally competitive because of your support.

We welcome you to become a part of the Golden Spear Club and join other tennis enthusiasts in the fun of supporting FSU Tennis. Go Noles!

How to become a Golden Spear Club Member

Membership:

\$25, Juniors; \$50, Adult; \$75, Family

Benefits of Club Membership:

- Seminole Tennis T-shirt (one per membership)
- 2 pro-ams with men's and women's teams and coaches
- Scheduled use of varsity courts
- Post-match stories via email
- Complimentary parking during matches
- FSU Tennis Tag (for car).

For more information, call

Lise Gregory (850) 644-1092

FAX: (850) 644-3451

Off the Court and in the Classroom

Head Coach Lise Gregory came to Florida State with a vision of making the Lady Seminole program one of the best in the nation. After six years and seven straight trips to the NCAA Tournament, the Lady Seminoles are poised to solidify their 49th ranking when the dual match season gets underway in January. However, quite possibly an impressive component of the Lady Seminole women's tennis program is not just what they do on the court, but in the classroom.

In the fall, as the team trains and participates in tournaments, the focus is on getting a good start on the academic year. In each of Gregory's first six years at FSU, the women's team has won the Golden Torch Award, an award given to the team with the highest GPA among

FSU's athletic teams. The commitment to academic excellence has been a goal of Gregory's since she was an All-American at the University of Miami.

Gregory's goal of providing her players with a well-balanced experience as an FSU student-athlete seems to be coming to fruition as she enters her seventh season. Under Gregory's leadership, FSU has claimed spots on the ACC Academic Honor Roll, including five members of the 2001-02 squad. With six members returning to the team and with an incredible pool of talent coming in with the five newcomers, the sky's the limit for the Lady Seminoles, both on and off the court.



• Women's tennis spent their spring break working with the Special Olympics on the tennis court.

Tennis Endowed Scholarships

From Miami to Minneapolis, and from Warsaw to Walla Walla, young men and women come to Florida State University to embrace educational excellence, and to compete as a Seminole. Many would not have the opportunity to receive that college education without their athletic scholarship. These young people work hard, and proudly represent Florida State as a winner on the national stage, attracting the attention to our University that winners bring.

Florida State Athletics provides each of our men's and women's teams with the maximum number of scholarships allowed by the NCAA. In addition to the student-athlete competitors, scholarships are also provided to student trainers, managers and graduate assistants who are vital to the athletic program.

The last 15 years have seen a three-fold rise in the cost of athletic scholarships at Florida State. Today, more than \$300,000 is needed to permanently endow a Florida State athletic scholarship. Most of the top public universities with whom Florida State competes and to whom we are compared, have endowed all of their athletic scholarships.

Established in 1986 under the direction of William M. Parker of Clearwater, the Seminole Boosters Endowed Scholarship Program is the final step toward perpetual funding of all scholarships for student-athletes at Florida State.

Those individuals who contribute to the endowment fund for athletic scholarships at Florida State University gain membership in the Seminole Heritage Foundation.

Thanks to the efforts of Ginny Futch, Bette Sprague and James Howarth the endowment of the Florida State tennis programs are well on their way.



Ginny Futch



Bette Sprague

-not pictured, James Howarth



This is the ACC

The Tradition

Consistency. It's the mark of true excellence in any endeavor.

However, in today's intercollegiate athletics, competition has become so balanced and so competitive that it is virtually impossible to maintain a high level of consistency.

Yet the Atlantic Coast Conference has defied the odds. Now in its 50th year of competition, the ACC has long enjoyed the reputation as one of the strongest and most competitive intercollegiate conferences in the nation. And that is not mere conjecture, the numbers support it.

Since the league's inception in 1953, ACC schools have captured 85 national championships, including 43 in women's competition and 42 in men's. In addition, 120 men and 31 women have earned the coveted title of NCAA champion.

The conference had an immediate impact on the national college football scene in the fall of 1953 when the University of Maryland captured the first of what would eventually be five national football titles for the ACC. Clemson laid claim to the league's second national title in 1981, while Georgia Tech followed suit in 1990. Florida State pocketed national titles No. 4 and 5 in 1993 and 1999.

The nine schools that take to the field this fall under the ACC banner have produced 379 first or second team gridiron All-Americans and 57 first-team academic All-Americans. ACC teams have had 1,503 players selected in the annual professional football draft, including 112 first round selections. A year ago, the nine ACC member institutions had 197 former players on NFL rosters during the regular season or playoffs.

If success is best measured in terms of wins and losses, then the ACC over the years has proved itself to be among the elite in Division I-A football. The ACC is the nation's winningest bowl conference as the nine current league teams are a combined 88-79-5 (.526) in post-season play.

A year ago the ACC posted a 4-2 mark in bowl games as an all-time high seven ACC teams finished the regular season with winning records.

Two ACC teams - Georgia Tech and Florida State - rank among the nation's winningest bowl teams. Among teams with 20-or-more bowl appearances, the Yellow Jackets are tied with Penn State as the nation's winningest all-time bowl team with a 20-10 (.667) post-season mark while the Seminoles are third at 18-10-2 (.633).

This past season, the ACC had two consensus All-Americans and over the past five years has produced 24 consensus All-Americans. Since 1997, the ACC has had more first round draft picks (30) in the annual NFL draft than any other conference except the 12-team Southeastern Conference.

For the second-straight year, the ACC set a new attendance mark in football. Over 56 home games, ACC teams drew 2,776,816 fans, breaking the existing record of 2,653,816 set during the 2000 season.

2001-02 in Review

The 2001-02 academic year concluded with the league pocketing three more national team titles and six individual NCAA crowns. In all, the ACC has won 42 national team titles over the last 12 years.

The ACC's 2001-02 national champions were North Carolina in men's soccer, Maryland in men's basketball and Duke in women's golf. Overall, 93 ACC teams took part in post-season play compiling a 94-56 (.626) record.

The ACC placed at least one team in the Top 10 nationally in 13 of the 25 sports sponsored by the league. In all, 33 ACC teams finished their season with a top 10 ranking.

The Championships

The conference will conduct championship competition in 25 sports during the 2002-2003 academic year - 12 for men and 13 for women.

The first ACC championship was held in swimming on February 25, 1954. The conference did not conduct championships in cross country, wrestling or tennis during the first year.

The 12 sports for men include football, cross country, soccer, basketball, swimming, indoor and outdoor track, wrestling, baseball, tennis, golf and lacrosse. Fencing, which was started in 1971, was discontinued in 1981.

Women's sports were initiated in 1977 with the first championship meet being held in tennis at Wake Forest University.

Championships for women are currently conducted in cross country, volleyball, field hockey, soccer, basketball, swimming, indoor and outdoor track, tennis, golf, lacrosse, softball and rowing.

A History

The Atlantic Coast Conference was founded on May 8, 1953, at the Sedgefield Inn near Greensboro, N.C., with seven charter members - Clemson, Duke, Maryland, North Carolina, North Carolina State, South Carolina and Wake Forest - drawing up the conference by-laws.

The withdrawal of seven schools from the Southern Conference came early on the morning of May 8, 1953, during the Southern Conference's annual spring meeting. On June 14, 1953, the seven members met in Raleigh, N.C., where a set of bylaws was adopted and the name became officially the Atlantic Coast Conference.

Suggestions from fans for the name of the new conference appeared in the region's newspapers prior to the meeting in Raleigh. Some of the names suggested were: Dixie, Mid South, Mid Atlantic, East Coast, Seaboard, Colonial, Tobacco, Blue-Gray, Piedmont, Southern Seven and the Shoreline.

Duke's Eddie Cameron recommended that the name of the conference be the Atlantic Coast Conference, and the motion was passed unanimously. The meeting concluded with each member institution assessed \$200.00 to pay for conference expenses.

On December 4, 1953, conference officials met again at Sedgefield and officially admitted the University of Virginia as the league's eighth member. The first, and only, withdrawal of a school from the ACC came on June 30, 1971, when the University of South Carolina tendered its resignation.

The ACC operated with seven members until April 3, 1978, when the Georgia Institute of Technology was admitted. The Atlanta school had withdrawn from the Southeastern Conference in January of 1964.

The ACC expanded to nine members on July 1, 1991, with the addition of Florida State University.

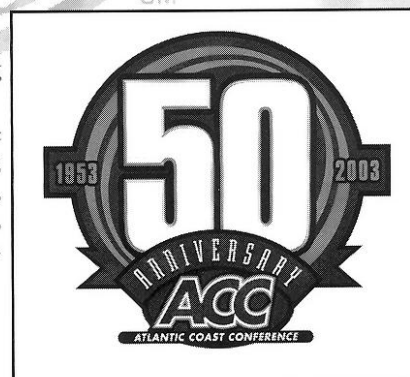

Tallahassee

Alfred B. Maclay State Gardens; Bradley's Country Store; FAMU Black Archives; and the Tallahassee Antique Car Museum. Nearby small towns offer fascinating excursions to places such as Pebble Hill Plantation, Florida Caverns State Park, Monticello Opera House and St. George Island.

Tallahassee is almost as rich in cultural treasures as it is in history. A widely-acclaimed collection of art, science and history museums and galleries, year-round festivals and non-stop entertainment at the 14,000-seat Tallahassee-Leon County Civic Center, feed a variety of cultural appetites.

Visitors with a hunger for the great outdoors will find Tallahassee ideal for all types of outdoor recreation—from canoeing down dark, cypress-lined rivers and biking up steep slopes to exploring back country wildernesses and hunting for bobwhite quail. Area lakes, rivers, ponds and the Gulf — just 30 minutes away — offer a paradise for boating and fishing. Lakes Jackson and Talquin are renowned in the bass fishing world for yielding the “big ones.” Local wildlife areas, such as the St. Marks National Wildlife Refuge and Apalachicola National Forest, are perfect spots for camping, picnicking, swimming, biking and exploring.

And while Tallahassee also features eight golf courses and plenty of places to raise a racquet, it's a wild array of spectator sports that leave the crowds screaming for more. The Florida State Seminoles and Florida A&M Rattlers provide collegiate action while the Tallahassee Thunder is the city's featured arena football team. And always a sure bet are the nearby greyhound races.

For another favorite “sport” —

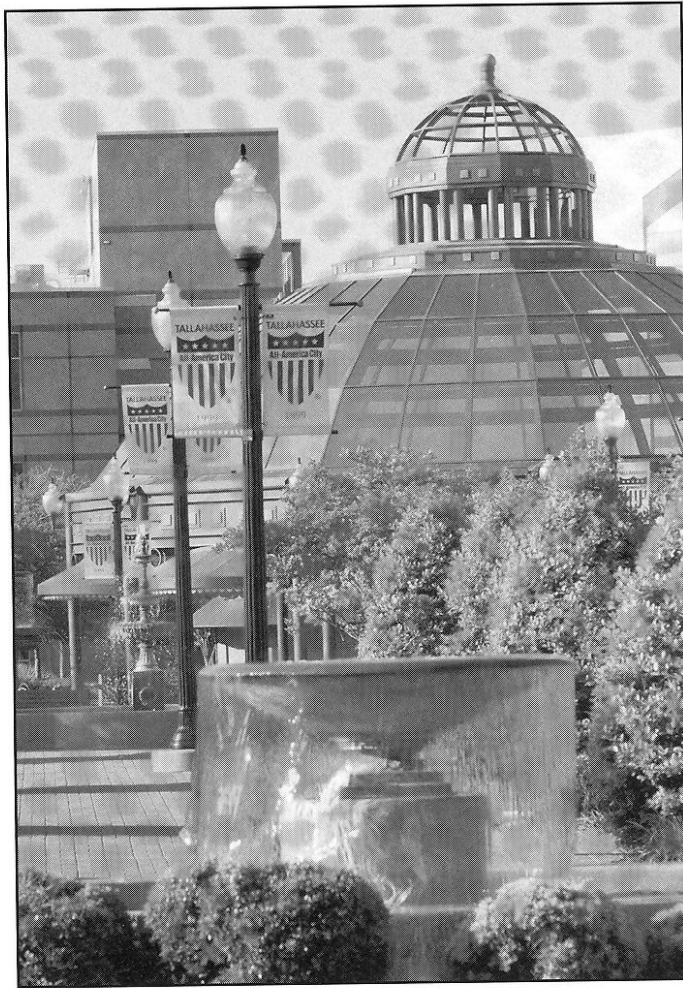

shopping — two large regional malls and many specialty centers offer an array of “playing options,” from popular chains to curiosity and antique shops. Unique shopping locales include downtown parks, lakeside cottages and small Southern towns. Tallahassee serves a scrumptious selection of tantalizing restaurants ranging from fast food to five-star. Local specialties include homemade country sausage, melt-in-your-mouth steaks, wild game and succulent seafood fresh from the Gulf.

From luxury to economy, accommodations are plentiful and include restored bed and breakfasts, rustic “gentlemen” lodges, beachside escapes and comfortable chain hotels. For those who choose to follow in the footsteps of early travelers,

Population...

City 148,400
County 243,300

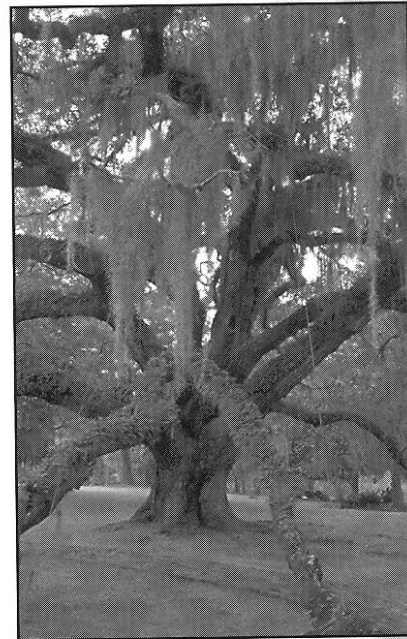

Tallahassee

Alfred B. Maclay State Gardens; Bradley's Country Store; FAMU Black Archives; and the Tallahassee Antique Car Museum. Nearby small towns offer fascinating excursions to places such as Pebble Hill Plantation, Florida Caverns State Park, Monticello Opera House and St. George Island.

Tallahassee is almost as rich in cultural treasures as it is in history. A widely-acclaimed collection of art, science and history museums and galleries, year-round festivals and non-stop entertainment at the 14,000-seat Tallahassee-Leon County Civic Center, feed a variety of cultural appetites.

Visitors with a hunger for the great outdoors will find Tallahassee ideal for all types of outdoor recreation—from canoeing down dark, cypress-lined rivers and biking up steep slopes to exploring back country wildernesses and hunting for bobwhite quail. Area lakes, rivers, ponds and the Gulf — just 30 minutes away — offer a paradise for boating and fishing. Lakes Jackson and Talquin are renowned in the bass fishing world for yielding the “big ones.” Local wildlife areas, such as the St. Marks National Wildlife Refuge and Apalachicola National Forest, are perfect spots for camping, picnicking, swimming, biking and exploring.

And while Tallahassee also features eight golf courses and plenty of places to raise a racquet, it's a wild array of spectator sports that leave the crowds screaming for more. The Florida State Seminoles and Florida A&M Rattlers provide collegiate action while the Tallahassee Thunder is the city's featured arena football team. And always a sure bet are the nearby greyhound races.

For another favorite “sport” —

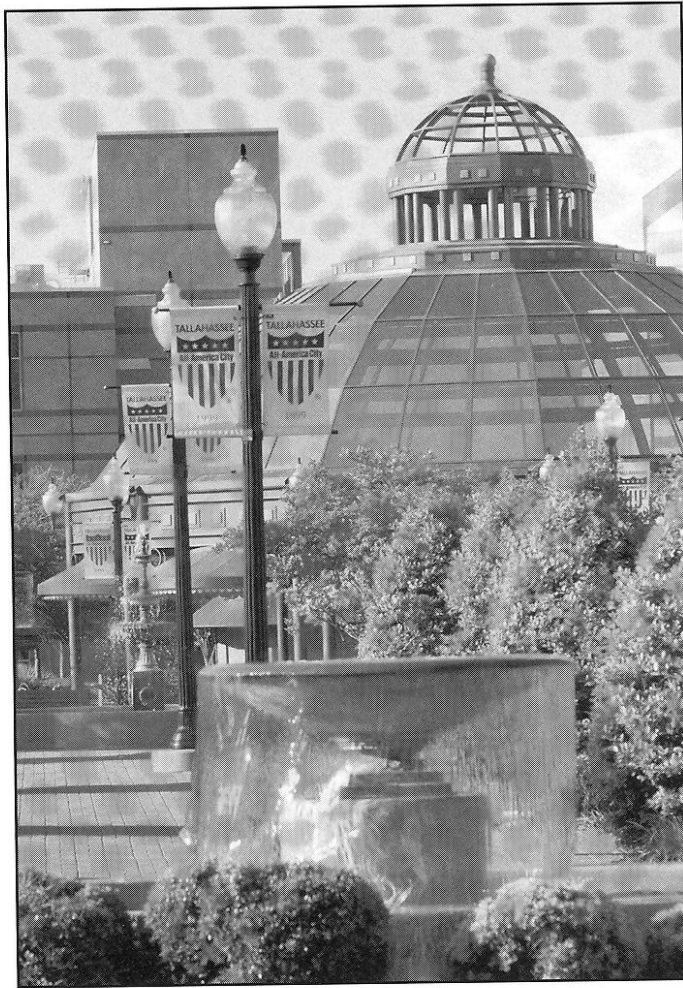

shopping — two large regional malls and many specialty centers offer an array of “playing options,” from popular chains to curiosity and antique shops. Unique shopping locales include downtown parks, lakeside cottages and small Southern towns. Tallahassee serves a scrumptious selection of tantalizing restaurants ranging from fast food to five-star. Local specialties include homemade country sausage, melt-in-your-mouth steaks, wild game and succulent seafood fresh from the Gulf.

From luxury to economy, accommodations are plentiful and include restored bed and breakfasts, rustic “gentlemen” lodges, beachside escapes and comfortable chain hotels. For those who choose to follow in the footsteps of early travelers,

Population...

City 148,400
County 243,300

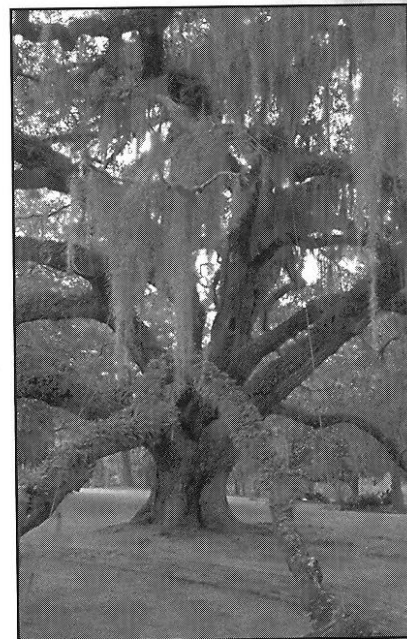

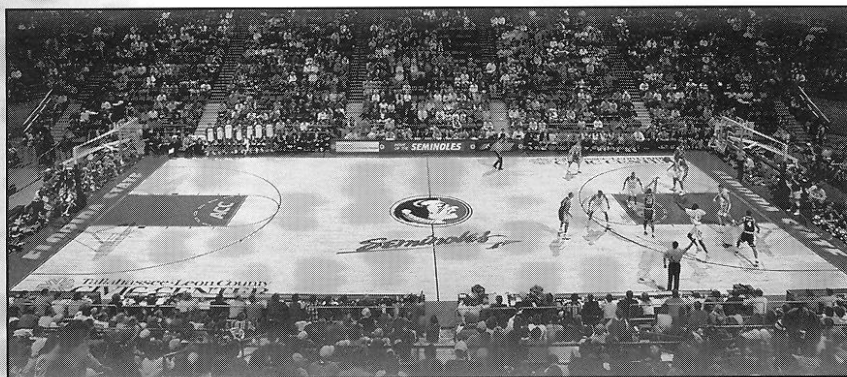

Tallahassee also boasts 15 beautiful campsites. Continuous air service, Amtrak and four major highways make it easy for visitors to get to Tallahassee. But no matter how you arrive, the history and hospitality of Tallahassee make it difficult to ever leave for long.



Tallahassee-Leon County Civic Center

It is easy to understand why over one million people a year flock to the Tallahassee-Leon County Civic Center, what with the varied array of attractions it offers. Consider: a \$33.8 million versatile, contemporary complex with excellent facilities and a cooperative and efficient staff that knows its business. The Civic Center hosts a wide variety of concerts, family shows, Broadway shows, ice shows and sporting events. Some people come to the Civic Center to enjoy the sounds of rock, country, pop and urban concerts. Some come for the thrills of basketball, rodeos, and three-ring spectaculars.

Climate

Tallahassee has the mild, moist climate characteristics of the Gulf States and experiences a subtropical summer similar to the rest of Florida. In contrast to the Florida peninsula, however, the panhandle, of which Tallahassee is a part, experiences four seasons.

TALLAHASSEE TEMPS

Annual January temperature: .40-63° F
 Annual July temperature:72-91° F
 Yearly average
 maximum temperature:78.7° F
 minimum temperature:55.7° F
 days above 90 degrees:91.0
 days below 32 degrees:35.7

Museums and Culture

The federal Institute of Museum and Library Services (IMLS) named the Tallahassee Museum of History and Natural Science as one of the nation's exemplary museums on September 19, 2000. The Tallahassee Museum, along with 176 other museums, was selected out of a field of 823 applications from museums throughout the nation in a highly competitive competition. The museum features a 52-acre natural habitat zoo, nature trails, authentic 1880s farmstead, hands-on Discovery Center, birds of prey aviary, reptile exhibits, annual events and more!

Other points of interest include:

Mary Brogan Museum of Art & Science

Interactive hands-on science center and national traveling art and science exhibitions.

Mission San Luis

Site of Spanish/Indian village settled from 1656-1704. Ongoing excavations/exhibits/reconstructions.

Museum of Florida History

Permanent exhibits include a nine-foot mastodon, Spanish galleon treasures, Civil War memorabilia, reconstructed steamboat and Prehistoric Florida plus traveling exhibits.

Old Capitol Museum

Restored to 1902 appearance featuring red candy-striped awnings, stained glass dome, House and Senate Chambers, Supreme Court and Governor's office.

Maclay State Gardens

Enchanting floral architecture



surrounds 1930s home of NY financier Alfred B. Maclay. Impressive grounds feature 200+ floral varieties plus hiking, biking and nature trails, swimming, fishing and boating.

Tallahassee Antique Car Museum

Impressive showroom features award winning Chevys, one-of-a-kind Ford Roadster, 1913 CarNation Tourer, 1931 Duesenberg, 1956 T-Bird, Delorean, Cadillacs, Corvettes and more. Plus two original Bat Mobiles.

The Capitol

One of 5 tower Capitols in the U.S. features panoramic view from 22-floor observatory/art gallery, House and Senate viewing galleries.

Where's The Beach?

Where sunny days are filled with the great outdoors...where time is measured by tides and life's rhythms move with the surf...beaches are just a short drive from Tallahassee.

Alligator Point

Natural dune public beach, 45

miles south of Tallahassee

Carrabelle

Coarse public beach, featuring swimming and shelling, 60 miles southwest of Tallahassee

Dekle Beach

Pristine sandy beach, clear water featuring boating, swimming, picnicking and more, 70 miles east of Tallahassee

Mashes Sands Beach

Public beach, shallow bay water featuring swimming and crabbing, 40 miles southwest of Tallahassee

St. George Island

Pristine 29-mile barrier island

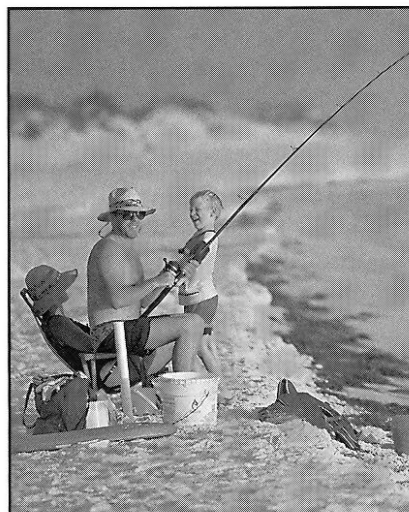

PHYSIOGRAPHY

Tallahassee's rolling landscape, typical of regions further north, is unique among the major cities of Florida. Some areas of the county, including the downtown ridge encompassing the Capitol complex, City Hall and the County Courthouse, exceed elevations of 200 feet. The highest elevation in Leon County is 288 feet, found in the northern part of the county. To the south of the city, the hills yield to the flat terrain that is typical throughout the peninsula of Florida.

beach, clear water, featuring swimming, shelling, boating, and fishing, 80 miles southwest of Tallahassee

Shell Point

Lovely, small peninsula surrounded by St. Marks Wildlife refuge. Secluded beach and clear water that is popular for sailing and windsurfing, 25 miles south of Tallahassee

Canopy Roads

The abundance of trees and timber is a resource uncommon to many other areas of the state. The beauty of the local trees is exemplified in Maclay Gardens State Park, which is the site of several of Florida's champion trees including the flowering Dogwood, the Hawthorn tree, the Horsesugar tree, the Sweetbay Magnolia and the Silverbell tree. These trees and others often extend their branches over the roadway to create a canopied effect, a feature that is held in high esteem by local residents and visitors.



Around the ACC

ATLANTIC COAST CONFERENCE HONORS

YEAR	ACC TOURNAMENT MVP	COACH OF THE YEAR	PLAYER OF THE YEAR	ROOKIE OF THE YEAR
1992	Susan Somerville, Duke	Geoff Macdonald, Duke	Cinda Gurney, UNC	Lori Sowell, FSU
1993	Christine Neuman, Duke	Andy Johnston, Clemson	Cinda Gurney, UNC	Laura Zifer, Duke
1994	Wendy Lyons, Duke	Alice Reen, FSU	Audra Brannon, FSU	Vanessa Webb, Duke
1995	Wendy Lyons, Duke	Lew Gerrard, WFU	Monica Mraz, Duke	Karin Miller, Duke
1996	Laura Zifer, Duke	Jim Latta, Maryland	Sophie Woorons, Clemson	Maribel Verban, WF
1997	Karin Miller, Duke	Lew Gerrard, WFU	Karin Miller, Duke	Janet Bergman, WF
1998	Kathy Sell, Duke	Jenny Garrity, NCSU	Vanessa Webb, Duke	Adria Engel, WF
1999	Karen Goldstein, Duke	Lise Gregory, FSU	Vanessa Webb, Duke	Ansley Cargill, Duke
2000	Megan Miller, Duke	Brian Fleishman, WF	Adria Engel, WF	Kelly McCain, DU
2001	Megan Miller, Duke	Jamie Ashworth, Duke	Ansley Cargill, Duke	
2002	Kate Pinchbeck, NC	Bryan Shelton, GT	Bea Bielick, WF	

SINGLES HONORS

YEAR	No. 1 SINGLES	No. 2 SINGLES	No. 3 SINGLES
1992	Cinda Gurney, Duke	Angela Bernal, North Carolina	Liz Barker, Wake Forest
1993	Cinda Gurney, Duke	Christine Neuman, Duke	Amy Young, Clemson
1994	Audra Brannon, FSU	Lori Sowell, FSU	Emma Peetz, Clemson
1995	Wendy Lyons, Duke	Wendy Lyons, Duke	Cristina Caparis, Wake Forest
1996	Sophie Woorons, Clemson	Jan Barrett, Clemson	Ann Olsson, FSU
1997	Karin Miller, Duke	Amy Jensen, Wake Forest	Nicola Kaiwai, Wake Forest
1998	Vanessa Webb, Duke	Kristin Sunderson, Duke	Bobbie Guthrie, Georgia Tech
1999	Vanessa Webb, Duke	Janet Bergman, Wake Forest	Megan Miller, Duke
2000	Carmina Giraldo, Clemson	Jessica Johnson, Maryland	Janet Bergman, Wake Forest
2001	Ansley Cargill, Duke	Janet Bergman, Wake Forest	Amanda Johnson, Duke

YEAR	No. 4 SINGLES	No. 5 SINGLES	No. 6 SINGLES
1992	Diane McKeon, Wake Forest	Tracey Hiete, Duke	Scotti Thomas, North Carolina
1993	Shannon King, Clemson	Alison Cohen, Virginia	Tracey Zawacki, Wake Forest
1994	Jan Barrett, Clemson	Maggie Harris, Wake Forest	Kim Schiff, Duke
1995	Karen O-Sullivan, Duke	Wendy Fix, Duke	Maggie Harris, Wake Forest
1996	Devrin Carr, Clemson	Stacy Gingold, Virginia	Alison Levy, North Carolina
1997	Lule Aydin, Wake Forest	Ali Weber, FSU	Jeni Burnette, North Carolina
1998	Karen Goldstein, Duke	Kathy Sell, Duke	Laura Zifer, Duke
1999	Karen Goldstein, Duke	Anne Marie Milton, Wake Forest	Ali Weber, FSU
2000	Jamie Wang, Georgia Tech	Jen Tuchbend, Virginia	Ali Weber, FSU
2001	Kathy Sell, Duke	Laura James, Virginia	Laura Ozolins, Georgia Tech

TEAM COMPETITION

YEAR	TEAM CHAMPION	HEAD COACH	RUNNER UP	SITE
1992	Duke	Geoff Macdonald	Wake Forest	Charlotte, North Carolina
1993	Duke	Geoff Macdonald	Clemson	Charlotte, North Carolina
1994	Duke	Geoff Macdonald	Florida State	Charlotte, North Carolina
1995	Duke	Jody Hayden	Wake Forest	Greenwood, South Carolina
1996	Duke	Jody Hayden	Wake Forest	Greenwood, South Carolina
1997	Duke	Jamie Ashworth	Wake Forest	Atlanta, Georgia
1998	Duke	Jamie Ashworth	Wake Forest	Atlanta, Georgia
1999	Duke	Jamie Ashworth	Wake Forest	Atlanta, Georgia
2000	Duke	Jamie Ashworth	Wake Forest	Atlanta, Georgia
2001	Duke	Jamie Ashworth	Wake Forest	Orlando, Fla.
2002	UNC	Jen Callen	Duke	Raleigh, N.C.

DOUBLES HONORS

No. 1 Doubles

- 1992 Cinda Gurney/Alisha Portnoy, North Carolina
- 1993 Janice Durden/Shannon King, Clemson

1994 Audra Brannon/Elke Juul, FSU

- 1995 Wendy Lyons/Monica Mraz, Duke

1996 Elke Juul/Lori Sowell, FSU

- 1997 Kate-Maree Mair/Stefani Woertz, Clemson

- 1998 Karen Goldstein/ Vanessa Webb, Duke

- 1999 Karen Goldstein/ Vanessa Webb, Duke

- 2000 Janet Bergman/Bea Bielick, Wake Forest

- 2001 Kendrick Bunn/Kate Pinchbeck, North Carolina

No. 2 Doubles

- 1992 Wendy Lyons/Monica Mraz, Duke

- 1993 Alison Cohen/Ly-Lan Schofield, Virginia

- 1994 Maggie Harris/Patty Murren, Wake Forest

- 1995 Wendy Fix/Laura Zifer, Duke

1996 Sasha Hanna/Ann Olsson, Florida State

- 1997 Paige Boiko/Kendall White, Virginia

- 1998 Etesia Kruger/ Kate Maree-Mair, Clemson

- 1999 Bobbi Guthrie/ Tamarra Jenkin, Georgia Tech

- 2000 Renata Brito/Laurence Jayet, Clemson

- 2001 Ansley Cargill/Kathy Sell, Duke

No. 3 Doubles

- 1992 Hillary McKinney/Meredith Lukoff, Duke

- 1993 Elke Juul/Sandi Ecclestone, FSU

- 1994 Wendy Fix/Kim Schiff, Duke
- 1995 Ashley Delaney/Lori Junker, FSU

- 1996 Lori Junker/Kylie Thompson, FSU

- 1997 Wendy Fix/Kristin Sanderson, Duke

- 1998 Leslie Cook/ Christie Schweer, Virginia

- 1999 Megan Miller/ Kathy Sell, Duke

- 2000 Jessica Balbuena/Ali Weber, FSU

- 2001 Courtney Zalinski/Erin Niebling, North Carolina



A History of Honors & Awards

FSU Athletics Hall of Fame

Patti Henderson - 1992
Buffy Baker - 1997

Metro Conference Coach of the Year

Anne Rizza - 1981, 1983 & 1984
Patti Henderson - 1989

ACC Coach of the Year

Alice Reen - 1994
Lise Gregory-1999

Metro Conference Champions

1981, 1983, 1984 & 1989

Metro Conference Player of the Year

Suzanne Doumar - 1981
Patti Henderson - 1986
Keri Preng - 1989
Buffy Baker - 1991

ACC Player of the Year

Audra Brannon - 1994

ACC Rookie of the Year

Lori Sowell - 1994

All American

Audra Brannon - 1993 (doubles)
Laura Randmaa - 1993 (doubles)
Lori Sowell - 1995 (singles) & 1996 (singles)

All-ACC

Audra Brannon - 1992-94
Ann Olsson - 1997
Elke Juul - 1995 & 1996
Kia Asberg-1999-00
Laura Randmaa - 1993
Alida Gallovits-1999-01
Lori Sowell - 1994-97
Marina Raic-1999

Metro Conference Tournament MVP

Patti Henderson - 1986
Keri Preng - 1989
Buffy Baker - 1991

Metro Conference All-Tournament

Buffy Baker - 1988-91
Keri Preng - 1988 & 1989
Kirsten Turk - 1989
Ann Waggoner - 1990

Metro Conference Flight Champions

Suzanne Doumar - 1981, No. 1 singles & No. 1 doubles
Jaime Kaplan - 1981, No. 1 doubles
Lisa Erghott - 1983, No. 5 singles
Patti Henderson - 1983, No. 2 doubles; 1984, No. 3 singles & No. 1 doubles; 1985, No. 2 singles
Debbie Pollack - 1983, No. 4 singles
Jenny Cerino - 1984, No. 6 singles & No. 2 doubles; 1985, No. 5 singles & No. 3 doubles
Sue Hatch - 1984, No. 2 singles & No. 2 doubles
Lee McGuire - 1984, No. 1 doubles
Buffy Baker - 1989, No. 1 doubles; 1990,

No. 1 doubles; 1991, No. 1 singles & No. 1 doubles
Nicki Ivy - 1989, No. 6 singles; 1991, No. 3 doubles

Kirsten Turk - 1989, No. 3 singles
Keri Preng - 1989, No. 1 doubles
Christina Tee - 1991, No. 4 singles & No. 2 doubles
Robin Cifaldi - 1991, No. 2 doubles
Audra Brannon - 1991, No. 2 singles & No. 1 doubles
Ann Waggoner - 1991, No. 3 doubles

ACC Flight Champions

Elke Juul - 1993, No. 3 doubles; 1994, No. 1 doubles; 1996, No. 1 doubles
Sandi Ecclestone - 1993, No. 3 doubles
Audra Brannon - 1994, No. 1 singles & No. 1 doubles
Lori Sowell - 1994, No. 2 singles; 1996, No. 1 doubles
Ashley Delaney - 1995, No. 3 doubles
Lori Junker - 1995, No. 3 doubles; 1996, No. 3 doubles
Ann Olsson - 1996, No. 3 singles & No. 2 doubles
Sasha Hanna - 1996, No. 2 doubles
Kylie Thompson - 1996, No. 3 doubles
Ali Weber - 1997, No. 5 singles; 1999, No. 6 singles; 2000, No. 6 singles & No. 3 doubles
Jessica Balbuena - 2000, No. 3 doubles

Miscellaneous Honors

Buffy Baker - 1988 Roberta Alison Southern
Intercollegiate (champion, No. 1 singles); 1989
Roberta Alison Southern Intercollegiate (champion, No. 1 singles);
1989 Women's Intercollegiate Championships (champion, No. 1 singles)
Keri Preng - 1988 Barnett Bank Women's Intercollegiate State Championships (champion, No. 6 singles)
Laura Sarkilahti - 1988 Barnett Bank Women's Intercollegiate State Championships (champion, No. 5 singles)
Audra Brannon - 1993 Arthur Ashe Award Recipient

Lori Sowell - 1996 Lady Seminole Classic Champion (Flight A)
Nanette Duxin - 1998 Roberta Allison Invitational Champ. (Flight A);
2001 Arthur Ashe Leadership Award (regional winner)
Alida Gallovits - 1999 Lady Seminole Classic Champion (Flight A); 2000 Georgia Tech Invite (flight A) and Hurricane Classic (flight A) Champion,
2002 Arthur Ashe Leadership Award, Regional Women's ACC 50th Anniversary Team
Kia Asberg - 2000 Cissie Leary Sportsmanship Award (national winner)

Post Season Invitations

Association of Intercollegiate Athletics for Women
Team - 1994, 1996-99 AIAW National Championships, 6th Place

Doubles

Jaime Kaplan - 1982; named to the AIAW all-region II team
Suzanne Doumar - 1982

National Collegiate Athletics Association

Team -1994, 1996-02

Singles

Jamie Kaplan - 1983
Audra Brannon - 1993 & 1994
Lori Sowell - 1994, 1995 & 1996
Alida Gallovits - 2000, 01
Anca Dumitrescu - 2002

Doubles

Jaime Kaplan - 1983
Lee McGuire - 1983
Patti Henderson - 1985
Sue Hatch - 1985
Audra Brannon - 1993, 1994
Laura Randmaa - 1993
Elke Juul - 1994, 1995 & 1996
Lori Sowell - 1995 & 1996

Academic Honors

FSU's Golden Torch Award (Highest GPA)

1985, 1986, 1987, 1988, 1989, 1997, 1998, 1999, 2000, 2001, 2002
Nicki Ivy, 1991
Ashley Delaney, 1994
Kia Asberg, 2000
Alida Gallovits, 2000
Marina Raic, 2000

Metro Conference

Commissioner's List

Claudia Gaughf - 1985
Sue Hatch - 1985, 1986
Kirsten Turk - 1986, 1987, 1988-89
Chris Joyce - 1986, 1987 & 1988
Jill Urban - 1986 & 1987
Keri Preng - 1989
Kirsten Balsler - 1989 & 1990
Lori Webster - 1990
Shana Nozick - 1990
Christina Tee - 1990

ACC Academic Honor Roll

Buffy Baker - 1992
Ashley Delaney - 1994-97
Sandi Ecclestone - 1994
Amy Hanby - 1992-93
Nicki Ivy - 1992
Lori Junker - 1995-97
Laura Randmaa - 1994
Lori Sowell - 1994 & 1996-97
Chrissie Tee - 1992
Elke Juul - 1996
Kylie Thompson - 1996-99
Sasha Hanna - 1997, 98
Ann Olsson - 1997
Ali Weber - 1997-00
Rakina Payne - 1997, 98
Kia Asberg - 1998-00
Natalie Carratalá - 1998-99, 01
Helena Karlsson - 1998
Christy Travis - 1998-99, 01
Marina Raic - 1999-01
Alida Gallovits - 1999, 01; 02
Nanette Duxin - 1999-02
Jessica Balbuena - 1999-01
Christina Denny - 2000-02
Beth Lawrence - 2000-02
Lauren Walker - 2001-02
Brittany Veal - 2001-02
Meredith Fish - 2001-02
Anca Dumitrescu - 2001-02

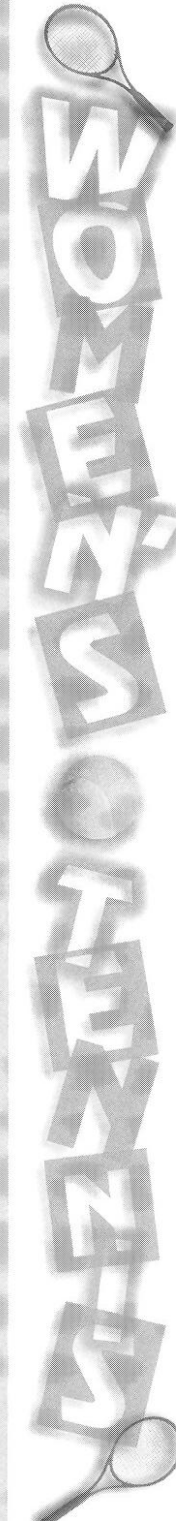

Year-by-Year Coaches

YEAR	COACH	ASST. COACH	W-L	PCT	CONF. (FINISH)	POST-SEASON (SEED)	RANKING
1980	Anne Rizza	None	21-11	.656	Metro (2nd)	None	Unranked
1981	Anne Rizza	None	24-15	.615	Metro (1st)	None	#18
1982	Anne Rizza	None	23-18	.561	Metro (2nd)	AIAW Chmps. (6th)	Unranked
1983	Anne Rizza	None	18-8	.692	Metro (1st)	None	Unranked
1984	Anne Rizza	None	15-13	.608	Metro (1st)	None	Unranked
1985	Anne Rizza	None	13-14	.481	Metro (2nd)	None	Unranked
1986	Anne Rizza	None	17-10	.630	Metro (2nd)	None	Unranked
1987	Anne Rizza	Patti Henderson	11-16	.407	Metro (2nd)	None	Unranked
1988	Patti Henderson	Kim Philo	14-12	.538	Metro (2nd)	None	Unranked
1989	Patti Henderson	Kim Philo	13-7	.650	Metro (1st)	None	Unranked
1990	Patti Henderson	Shannon Krieger	13-9	.591	Metro (2nd)	None	Unranked
1991	Patti Henderson	Lori Webster	13-10	.565	Metro (1st)	None	Unranked
1992	Alice Reen	Buffy Baker	13-10	.565	ACC (3rd)	None	Unranked
1993	Alice Reen	Jenny Mainz	13-9	.591	ACC (3rd)	None	ARV
1994	Alice Reen	Jenny Mainz	15-10	.600	ACC (2nd)	NCAA Chmps. (19th)	#22
1995	Alice Reen	Jenny Mainz	11-10	.524	ACC (3rd)	None	#31
1996	Alice Reen	Michelle McMillen	8-11	.420	ACC (4th)	NCAA Regionals (8th)	#35
1997	Lise Gregory	Tim Bauer	12-11	.521	ACC (3rd)	NCAA Regionals (8th)	#37
1998	Lise Gregory	Tim Bauer	12-12	.500	ACC (8th)	NCAA Regionals (8th)	#49
1999	Lise Gregory	Tim Bauer	21-7	.750	ACC (3rd)	NCAA Regionals (2nd)	#23
2000	Lise Gregory	Dave Balogh	17-9	.654	ACC (5th)	NCAA Regionals (2nd)	#22
2001	Lise Gregory	Brian Burdette	14-11	.560	ACC (4th)	NCAA Regionals (3rd)	#36
2002	Lise Gregory	Brian Burdette	12-15	.444	ACC (8th)	NCAA Regionals (3rd)	#49

FSU Women's Coaching History

"Winning Ways"

Coach Lise Gregory has established a winning tradition at Florida State and is first in overall wins in FSU Women's Tennis history. Gregory sports a .575 percentage, with an 88-65 career record at the helm of the FSU program.

With her 21-win season in 1999, Gregory moved into a tie for fourth place in single season wins at Florida State.

The Lady Seminoles have won at least 12 matches every season since Gregory took over the program.

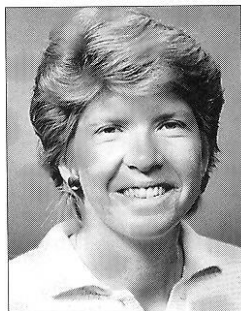

Anne Rizza
1980-86 (86-62, .581)

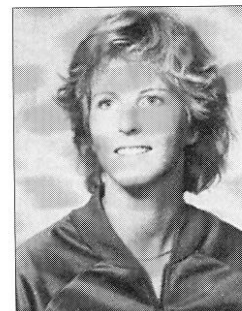

Patti Henderson
1987-91 (68-61, .545)

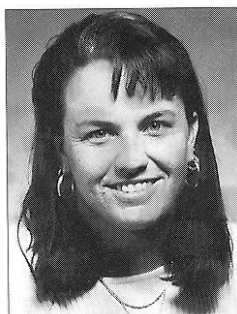

Alice Reen
1992-96 (60-50, .527)



Lise Gregory
1996-02 (88-65, .575)

All-Time Dual Match Roster

All-Time Dual-Match Season Roster (1978-Current)

FSU's Top 10 All-Time Season Win Leaders

1. Marina Raic	31-9	.775	1998-99
2. Kia Asberg	30-8	.789	1998-99
3. Kia Asberg	29-8	.784	1999-00
4. Buffy Baker	28-7	.750	1987-88
5. Buffy Baker	27-9	.750	1988-89
6. Jessica Balbuena	27-12	.692	1998-99
7. Ali Weber	26-13	.667	1996-97
8. Lori Sowell	25-15	.625	1994-95
9. Nanette Duxin	23-15	.605	1998-99
10. Anca Dumitrescu	22-12	.647	2001-02

Leslee Abisch, 1978

Kia Asberg, 1997-00

Elizabeth "Buffy" Baker, 1988-91

Jessica Balbuena, 1999-01

Kirsten Balsler, 1988-90

Mary Beck, 1978

Gigi Boesch, 1981

Audra Brannon, 1990-94

Bresha Byrd, 1993

Natalie Carratalá, 1998-01

Jenny Cerino, 1983-86

Robin Cifaldi, 1991-92

Beth Clay, 1981-83

Brooke Cordell, 2002

Cheryl Cordes, 1981

Beth Corn, 1987

Ashley Delaney, 1994-97

Debbie Deluccia, 1978

Christina Denny, 2001-02

Suzanne Doumar, 1983

Anca Dumitrescu, 2002

Nanette Duxin, 1998-01

Sandi Ecclestone, 1993-94

Lisa Ehgott, 1981-84

Darlene Finnegan, 1985

Meredith Fish, 2002

Alida Gallovits, 1999-01

Laura Jo Garcia, 1978

Khristen Getz, 1981

Daniela Gheorghe, 2002

Jenny Graf, 1992-94

Yvonne Gsteiger, 1978

Claudia Gaughf, 1983-86

Jenny Green, 1986

Amy Hanby, 1992-93

Sasha Hanna, 1995-98

Dee Ann Hansel, 1981

Jean Harrington, 1978

Sue Hatch, 1984-87

Patti Henderson, 1983-86

Elizabeth Hinson, 1978

Jennifer Hyde, 1991-94

Leslie Ivy, 1991-92

Nicki Ivy, 1989-90

Chris Joyce, 1986-89

Lori Junker, 1994-97

Elke Juul, 1992-96

Jaime Kaplan, 1983

Helena Karlson, 1998

Darlene Kennedy, 1984

Claudette Laliberte, 1978

Amberly Tantee, 2001-02

Beth Lawrence, 2001-02

Sharon MacPhee, 1990

Lee McGuire, 1983-84

Dana Medalie, 1983-84

Alina Mihaiescu, 2002

Melissa Miller, 1978

Mihaela Moldavan, 2002

Laurie Mueller, 1981

Susan Mueller, 1981-84

Penne Nieporte, 1981

Shana Nozick, 1989-90

Josephine O'Gorman, 1987

Ann Olsson, 1995-97

Sharon Ondrula, 1978

Rakina Payne, 1995, 1997-98

Anna Polihrom, 1978

Debbie Pollack, 1983-84

Keri Preng, 1987-90

Tanya Racoobian, 1988

Marina Raic, 1999-01

Diane Ramsey, 1978

Laura Randmaa, 1993-94

Laura Ribovich, 1986

Valerie Rive, 1986

Laura Sarkilahti, 1989-91

Samantha Schoeffel, 2001

Sherry Shores, 1978

Tracey Smith, 1987-89

Lori Sowell, 1993-97

Christina Tee, 1990-92

Kim Temples, 1985-87

Kylie Thompson, 1995-99

Mary Thym, 1993-95

Natalie Tirapelli, 2002

Christy Travis, 1998-01

Kirsten Turk, 1987-89

Jill Urban, 1987-89

Brittany Veal, 2001-02

Ann Waggoner, 1990-91

Ali Weber 1997-00

Lori Webster, 1990

Paula Whitebrook, 1983-86

Mary Ellen Wilkinson, 1978

Mary Wood, 1986-87

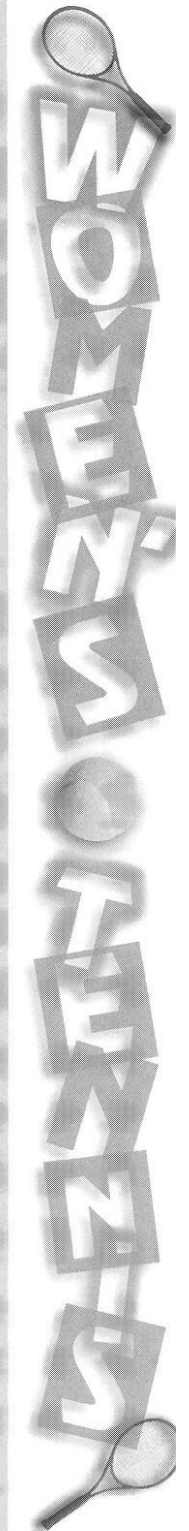

NCAA Tournament History

1983

Singles Championship

Round 64

Tracy Blumentritt (Rice) d. Jaime Kaplan (FSU) 3-6, 6-3, 6-0

Doubles Championship

Round 32

Jamie Kaplan - Lee McGuire (FSU) d. Margaret Redfern - Joy Tacon (Houston) 7-6, 7-5, 6-4

Round 16

#1 Louise Allen - Gretchen Rush (Trinity) d. Jamie Kaplan - Lee McGuire (FSU) 6-1, 6-0

1985

Doubles Championship

Round 32

Kiki Rozwadowski - Lori MacGill (S. Florida) d. Sue Hatch - Patti Henderson (FSU) 6-2, 6-3

1993

Singles Championship

Round 64

Suzi Italiano (Southern Cal) d. Audra Brannon (FSU) 6-4, 7-6

Doubles Championship

Round 32

Audra Brannon - Laura Randmaa (FSU) d. Danielle Paradine - Jody Yin (Indiana) 6-3, 6-1

Round 16

Audra Brannon - Laura Randmaa (FSU) d. Melissa Mazzotta - Maria Pilar Valls (Miami) 7-6 (6), 4-6, 6-1

Round 8

#3 Laxmi Poruri - Heather Willens (Stanford) d. Audra Brannon - Laura Randmaa (FSU) 7-6 (2) 6-3

1994

Team Championship

Round 20

#16 Arizona d. #19 FSU 5-3

Singles Championship

Round 64

Marie-Laure Bognol (Ole Miss) d. #9-16 Audra Brannon (FSU) 6-4, 6-4
Maggie Simkova (Southern Cal) d. Lori Sowell (FSU) 1-6, 6-0, 6-4

Doubles Championship

Round 32

Nicole Elliott - Vera Vitels (California) d. Audra Brannon - Elke Juul (FSU) 7-5, 6-2

1995

Singles Championship

Round 64

Lori Sowell (FSU) d. #8 Katie Schlukebir (Stanford) 6-4, 6-1

Round 32

Lori Sowell (FSU) d. Melissa Zimpfer (Tennessee) 7-5, 6-4

Round 16

Lori Sowell (FSU) d. #14 Joelle Schad (Arizona State) 6-0, 3-3, ret.

Round 8

#2 Keri Phebus (UCLA) d. Lori Sowell (FSU) 6-0, 6-2

1996

NCAA South Regional

South Carolina 5, Florida State 2

Singles Championship

Round 64

Lori Sowell (FSU) d. #9-16 Farley Taylor (Texas) 7-5, 7-6

Round 32

Lori Sowell (FSU) def. Stephanie Sammaritano (Arizona) 6-4, 7-5

Round 16

#6 Ania Bleszynski (Stanford) d. Lori Sowell (FSU) 7-5, 6-3

Doubles Championship

Round 32

#4 Paige Yaroshuk - Keri Phebus (UCLA) d. Lori Sowell - Elke Juul (FSU) 6-1, 6-1

1997

NCAA Southeast Regional

Vanderbilt 5, Florida State 1

1998

NCAA Southeast Regional

Vanderbilt 6, Florida State 0

1999

NCAA Midwest Regional

Iowa 5, Florida State 4

2000

NCAA South Regional

Florida State 5, Illinois 3
Florida 5, Florida State 0

Singles Championship

Round 64

Bea Bielik (Wake Forest) d. Alida Gallovits (FSU)

2001

NCAA South Regional

South Carolina 4, Florida State 2

Singles Championship

Round 64

#59 Alida Gallovits (FSU) d. #45 Maria Phillips (Oklahoma St.) 7-6, 7-6
#2 Ansley Cargill (Duke) d. #59 Alida Gallovits (FSU) 6-1, 6-0

2002

NCAA South Regional

Virginia Commonwealth University (VCU) 4, FSU 0

Singles Championship

Round 64

#5 Agara Cioroch (UGA) d. 6-2 Anca Dumitrescu (FSU) 6-2

DUMITRESCU



FSU Women's Tennis Records

20 Dual Match Singles Wins in a single season..

Patti Henderson	1986	20
Buffy Baker	1988	21
Keri Preng	1990	20
Audra Brannon	1991	21
Kia Asberg	1999	24
Jessica Balbuena	1999	21
Marina Raic	1999	22
Kia Asberg	2000	20

Top 10 dual match single season win percentage

Kia Asberg	1999	24-4	.857
Buffy Baker	1987	21-5	.807
Kia Asberg	2000	20-5	.800
Keri Preng	1990	20-5	.800
Marina Raic	1999	22-6	.785
Audra Brannon	1991	21-6	.777
Buffy Baker	1989	16-5	.762
Jessica Balbuena	1999	21-7	.750
Debbie Pollack	1985	16-6	.727
Ali Weber	1997	15-7	.681

Career Overall Wins (Singles and Doubles)

Ali Weber	1997-00	155	(94, 61)
Jessica Balbuena	1999-01	147	(74, 73)
Alida Gallovits	1999-01	140	(77, 63)
Buffy Baker	1988-91	139	(91, 48)
Kia Asberg	1997-00	138	(88, 50)
Audra Brannon	1991-94	132	(70, 62)
Nanette Duxin	1998-01	123	(66, 57)
Nicki Ivy	1989-92	123	(65, 58)
Lori Sowell	1994-97	123	(62, 61)
Elke Juul	1992-96	119	(64, 55)
Keri Preng	1987-90	117	(62, 55)
Kirsten Turk	1986-89	107	(67, 40)

Single Season Dual Match Singles Wins

Kia Asberg	1999	24
Marina Raic	1999	22
Buffy Baker	1988	21
Audra Brannon	1991	21
Jessica Balbuena	1999	21
Patti Henderson	1986	20
Keri Preng	1990	20
Kia Asberg	2000	20
Buffy Baker	1988	19
Ali Weber	1999	19

Career Singles Wins

Ali Weber	1997-00	94
Buffy Baker	1988-91	91
Kia Asberg	1997-00	88
Alida Gallovits	1999-01	77
Jessica Balbuena	1999-01	74
Audra Brannon	1991-94	70
Kirsten Turk	1986-89	67
Nicki Ivy	1989-92	65

Elke Juul	1992-96	64
Nanette Duxin	1998-01	63
Lori Sowell	1994-97	62
Keri Preng	1987-90	62

Career Doubles Wins

Jessica Balbuena	1999-01	73
Alida Gallovits	1999-01	63
Audra Brannon	1991-94	62
Lori Sowell	1994-97	61
Ali Weber	1997-00	61
Nicki Ivy	1989-92	58
Nanette Duxin	1998-01	57
Elke Juul	1992-96	55
Keri Preng	1987-90	55
Kia Asberg	1997-00	50

Team MVP's

1997	Lori Sowell
1998	Ali Weber
1999	Marina Raic and Kia Asberg
2000	Kia Asberg
2001	Alida Gallovits
2002	Christina Denny

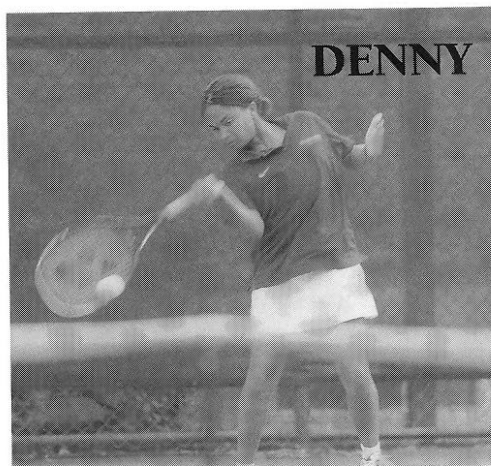

All-Time Records

Women's Tennis All-Time Records vs. Opponents 1981-2002

Opponent	W	L	First	Last	Opponent	W	L	1999	1999
Alabama	6	3	1983	2002	Southern Miss	2	0	1999	1999
Alabama-Birmingham	1	0	1988	1988	Stetson	3	0	1983	1988
Arizona	0	3	1990	1994	Tennessee	3	3	1983	1995
Auburn	12	2	1982	2002	Tennessee-Chattanooga	1	0	1984	1984
Baylor	4	2	1986	1999	Texas	0	2	1982	1994
California	0	1	1997	1997	Texas A&M	2	0	1994	1995
Cal-Irvine	0	1	1987	1987	Texas Christian	1	4	1982	1991
Cal-Santa Barbara	0	2	1987	1993	Trinity	1	0	1991	1991
Central Florida	1	0	2002	2002	Tulane	8	1	1982	2001
Clemson	8	10	1982	2002	U.S. International	0	1	1990	1990
College of Charleston	1	0	1983	1983	Utah	1	0	2000	2000
Columbia	1	0	1987	1987	Vanderbilt	2	8	1983	2002
Duke	1	16	1983	2002	Virginia Commonwealth	0	1	2002	2002
Flagler	2	2	1988	1992	Virginia	13	2	1992	2002
Florida	0	25	1982	2002	Virginia Tech	5	1	1985	1998
Florida A&M	4	0	1982	2002	Wake Forest	4	16	1985	2002
Florida Atlantic	1	0	2002	2002	Wichita State	1	0	1985	1985
Florida International	10	2	1989	2002	William & Mary	1	0	1987	1987
Florida Junior College	5	0	1983	1987	Wisconsin	1	4	1986	1992
Furman	2	0	1987	1988	Yale	0	1	1989	1989
Georgia	5	6	1982	1996					
Georgia Southern	7	0	1995	2002					
Georgia State	3	0	1983	1999					
Georgia Tech	15	2	1985	2002					
Harvard	2	0	1982	2002					
Houston	4	6	1984	1999					
Illinois	4	1	1992	1999					
Indiana	0	3	1982	1988					
Iowa	3	1	1982	1999					
Jacksonville	6	0	1989	2002					
Kansas	1	0	1999	1999					
Kansas State	1	0	1989	1989					
Kentucky	0	1	1994	1994					
Lamar	1	0	1989	1989					
Louisiana State	4	4	1982	2002					
Louisiana Tech	2	0	1983	1990					
Louisville	3	0	1982	1988					
Lynn (Boca Raton)	1	0	1990	1990					
Maryland	10	1	1993	2002					
Memphis State	2	0	1985	1987					
Miami, FL	2	13	1982	2002					
Miami, OH	1	1	1984	1987					
Michigan	4	0	1990	1993					
Michigan State	2	0	2001	2002					
Mississippi	2	6	1982	1996					
Mississippi State	4	3	1984	1994					
Mississippi Univ. for Women	1	0	1982	1982					
New Mexico	3	0	1984	1990					
North Carolina	12	10	1982	2002					
North Carolina State	11	1	1992	2002					
North Florida	5	1	1985	1990					
Northeast Louisiana	6	0	1983	1991					
Northwestern	0	5	1983	1992					
Northwest Louisiana	1	0	1982	1982					
North Texas State	1	0	1982	1982					
Notre Dame	0	1	1996	1996					
Ohio State	2	0	1982	1983					
Oklahoma	1	0	1993	1993					
Oklahoma State	1	2	1982	1984					
Pepperdine	0	1	2001	2001					
Princeton	1	0	1982	1982					
Purdue	3	0	1982	1987					
Rice	5	5	1983	1999					
Rollins	12	6	1982	1993					
San Diego	0	1	1995	1995					
San Diego State	1	0	2001	2001					
Santa Fe	1	0	1990	1990					
South Alabama	8	6	1982	2002					
South Carolina	1	12	1982	1996					
Southern Methodist	3	2	1982	1992					
South Florida	19	10	1982	2002					
Southwestern Louisiana	3	0	1982	1993					
Southwest Missouri	1	0	1986	1986					

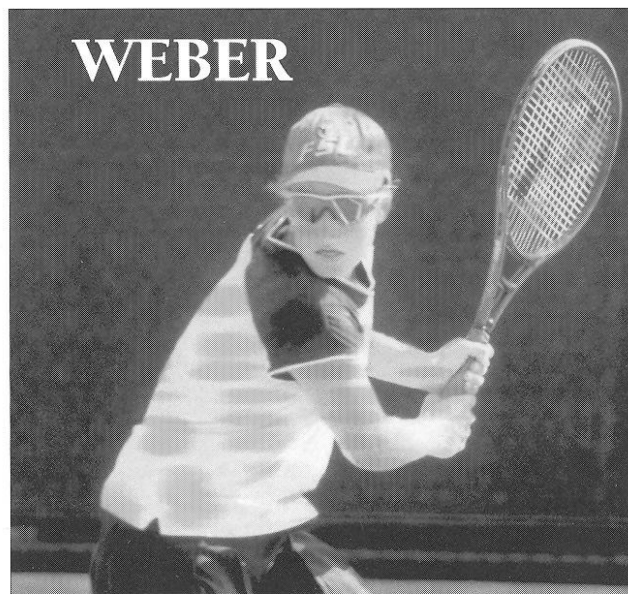
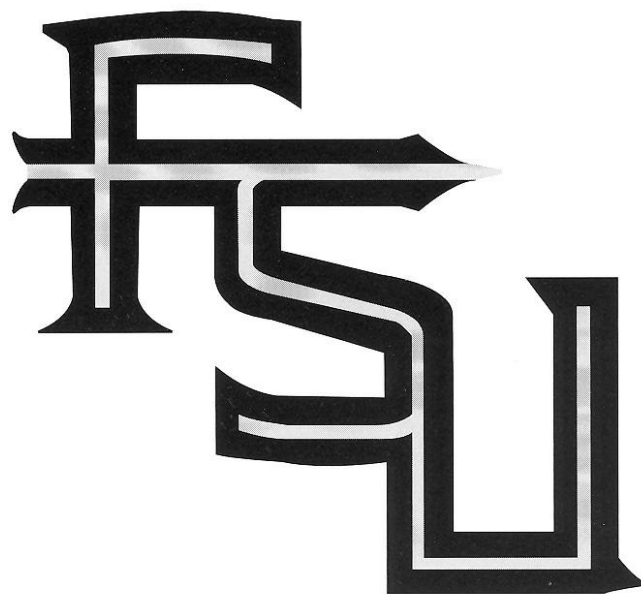

Year-by-Year Results

1982 Anne Rizza (23-17)

Florida A&M	W	9-0
South Carolina	L	2-7
Oklahoma State	W	5-4
Texas Christian	W	6-3
Tulane	W	9-0
South Florida	W	5-4
Florida A&M	W	8-0
Rollins	L	2-7
Florida	L	1-7
Louisiana State	W	6-3
Clemson	W	5-4
Auburn	W	9-0
Southwest Louisiana	W	9-0
Northwest Louisiana	W	7-0
Miss. Univ. for Women	W	8-0
North Carolina	W	6-3
South Carolina	L	3-5
Mississippi	L	4-5
Purdue	W	7-1
Texas	L	0-8
Southern Methodist	W	6-2
Texas Christian	L	4-5
North Texas State	W	6-2
Louisville	W	8-1
Ohio State	W	9-0
South Alabama	W	7-2
Indiana	L	2-7
Harvard	W	8-1
Clemson	L	4-5
South Florida	L	4-5
Miami, Fla.	L	2-7
Florida	L	1-8
Georgia	L	3-6
Rollins	L	2-7
South Florida	L	4-5
North Carolina	L	1-8
Iowa	W	7-2
Georgia	W	5-4
Princeton	W	5-4
North Carolina	L	0-5

1983 Anne Rizza (18-8)

Stetson	W	7-2
Florida Junior College	W	7-2

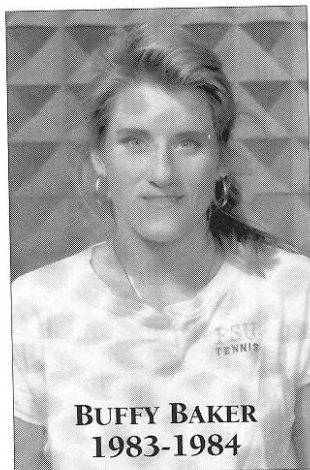

BUFFY BAKER
1983-1984

Clemson	L	0-9
Auburn	W	8-1
College of Charleston	W	9-0
Rollins	L	1-8
Louisiana Tech	W	7-0
Northeast Louisiana	W	8-1
Alabama	W	8-1
Rice	L	3-6
South Florida	W	5-4
Duke	W	6-3
Indiana	L	2-7
Ohio State	W	9-0
Iowa	W	7-2
Georgia	W	6-3
Georgia State	W	9-0
Tennessee	W	6-3
Northwestern	L	4-5
Rollins	W	6-3
Florida	L	3-6
South Florida	L	3-6
Florida	L	4-5
Vanderbilt	W	8-1
Alabama	W	8-1
Tulane	W	5-4

1984 Anne Rizza (15-13)

Rollins	L	3-6
Tennessee	W	8-1
South Carolina	L	4-5
Houston	L	4-5
Tennessee-Chattanooga	W	5-4
Vanderbilt	W	8-0
Auburn	W	7-2
Florida Junior College	W	8-1
Tulane	W	6-0
Georgia	W	7-2
Northeast Louisiana	W	5-1
Alabama	W	7-2
Oklahoma State	L	4-5
South Alabama	W	7-2
Florida	L	2-7
South Carolina	W	5-4
Oklahoma State	L	4-5
Georgia	W	6-3
Mississippi	L	2-5
Mississippi State	W	9-0
Rice	L	3-6
New Mexico	W	5-1
Miami, Ohio	W	6-3
Northwestern	L	1-8
Rollins	L	4-5
Florida	L	1-8
Miami, Fla.	L	3-6
South Florida	L	3-6

1985 Anne Rizza (13-14)

Georgia Tech	W	6-1
South Florida	L	1-8
Alabama	W	6-3
North Florida	W	7-2
Florida Junior College	W	9-0
Rollins	W	5-4

Florida	L	1-8
North Carolina	W	7-2
Louisiana State	L	2-7
South Florida	L	0-8
Wichita State	W	6-3
Wake Forest	W	7-2
Duke	L	4-5
North Carolina	L	2-7
Texas Christian	L	3-6
South Carolina	L	4-5
Northwestern	L	3-6
Georgia	W	5-4
Florida	L	1-8
South Florida	L	3-6
Miami, Fla.	L	1-8
Rollins	W	7-2
Mississippi	L	2-6
Auburn	W	8-1
Memphis State	W	9-0
Tulane	L	4-5
Virginia Tech	W	7-2

1986 Anne Rizza (17-10)

North Florida	W	6-3
Florida Junior College	W	9-0
Florida	L	1-8
Southern Methodist	L	3-6
Rollins	W	8-1
Houston	L	3-6
South Florida	W	5-4
Alabama	W	6-3
Auburn	W	7-2
Florida	L	1-8
Purdue	W	6-3
Baylor	W	9-0
Mississippi	W	5-4
South Alabama	L	2-7
Southwest Missouri	W	8-1
Texas Christian	L	3-6
Clemson	L	0-9
South Alabama	L	3-6
Virginia Tech	W	9-0
Georgia Tech	W	7-2
Wisconsin	W	5-4
Mississippi State	W	7-2
Stetson	W	9-0
South Florida	L	2-7
Rollins	W	6-0
Virginia Tech	W	8-1
South Carolina	L	4-5

1987 Patti Henderson (11-15)

Vanderbilt	L	4-5
Tennessee	L	4-5
William & Mary	W	5-4
South Carolina	L	0-5
Auburn	W	5-4
Florida Junior College	W	7-2
North Florida	W	7-2
Florida	L	0-9
Mississippi State	L	4-5
Furman	W	6-3



Year-by-Year Results

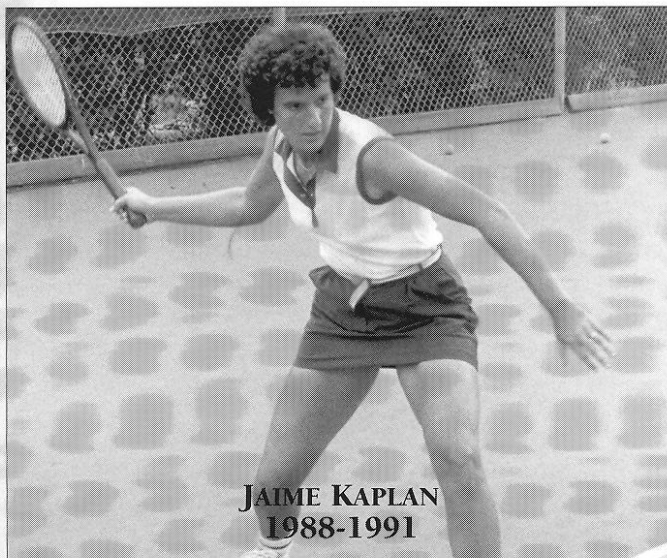

**JAIME KAPLAN
1988-1991**

**F
L
O
R
I
D
A

S
T
A
T
E**

Purdue	W	7-2
Columbia	W	8-1
South Florida	W	6-3
Miami, Ohio	L	4-5
North Carolina	L	2-7
Wake Forest	L	3-6
Virginia Tech	W	8-1
California - Irvine	L	3-6
Rice	L	4-5
California-Santa Barbara	L	2-7
Southern Methodist	L	1-8
Florida	L	0-9
Rollins	L	3-6
Louisville	W	7-2
Memphis State	W	9-0
South Carolina	L	3-6

1988 Patti Henderson (14-12)

Florida	L	1-8
Florida A&M	W	8-1
Alabama - Birmingham	W	7-2
North Florida	L	3-6
Northeast Louisiana	W	6-3
Houston	L	1-8
Mississippi	L	4-5
Virginia Tech	W	5-4
North Carolina	L	2-7
Furman	W	9-0
Louisiana State	L	4-5
Stetson	W	8-1
South Florida	W	5-4
Rollins	W	6-3
Auburn	L	3-6
Baylor	W	9-0
New Mexico	W	5-4
South Carolina	L	1-7
Indiana	L	1-8
Mississippi State	L	1-5
Georgia State	W	9-0
South Florida	W	5-4
Flagler	L	2-7
Southern Methodist	W	9-0
Louisville	W	9-0
South Carolina	L	0-6

1989 Patti Henderson (13-7)

Tulane	W	8-1
South Florida	L	4-5
Florida	L	0-9
South Alabama	W	5-3
Jacksonville	W	9-0
Northeast Louisiana	W	6-0
Auburn	W	5-4
South Alabama	L	3-6
Florida International	W	9-0
Flagler	L	4-5
North Florida	W	6-3
Mississippi	L	3-6
Kansas State	W	5-1
Yale	L	4-5
South Florida	W	6-3
Wisconsin	L	1-8
Rollins	W	6-3
Clemson	W	5-4
Lamar	W	9-0
Houston	W	5-4

1990 Patti Henderson (17-8)

South Florida	W	7-1
Rollins	W	8-1
Santa Fe	W	9-0
North Florida	W	8-1
Florida	L	0-9
U.S. International	L	3-6
Arizona	L	4-5
Rice	W	6-0
Northeast Louisiana	W	7-0
South Alabama	W	7-1
Houston	L	2-7
Mississippi	W	5-4
Georgia Tech	W	7-1
Louisiana Tech	W	7-2
Florida International	W	8-1
Louisiana State	L	4-5
Miami, Fla.	L	1-8
New Mexico	W	7-0
South Florida	W	7-2

Wisconsin	L	4-5
Rollins	W	8-1
Michigan	W	8-1
Wake Forest	W	5-4
South Carolina	L	2-6
Boca Raton	W	8-1

1991 Patti Henderson (13-9)

Florida	L	0-9
North Carolina	L	2-7
Miami, Fla.	L	4-5
Tulane	W	9-0
Rice	W	7-2
Louisiana State	W	5-4
Northeast Louisiana	W	9-0
Auburn	W	7-2
South Florida	W	9-0
Alabama	W	6-3
Michigan	W	7-2
Rollins	W	9-0
Wake Forest	L	4-5
Mississippi State	W	7-2
Trinity	W	7-2
Houston	L	4-5
Texas Christian	L	3-6
Southwest Louisiana	W	8-1
Wisconsin	L	3-6
Northwestern	L	2-7
Flagler	W	7-2
Duke	L	1-6

1992 Alice Reen (13-10)

Northwestern	L	3-6
Wisconsin	L	2-7
Alabama	L	0-6
Flagler	W	7-2
Rollins	W	8-1
Virginia	W	7-2
Michigan	W	6-3
South Florida	W	7-2
North Carolina State	W	9-0
Miami, Fla.	L	2-7
Southern Methodist	W	5-3
Mississippi State	L	4-5
North Carolina	W	5-4
Duke	L	1-8
Georgia Tech	W	8-1
Illinois	L	4-5
South Alabama	W	6-1
Florida International	W	6-3
Georgia	L	3-6
Clemson	L	3-6
Wake Forest	W	5-4
Virginia	W	6-0
Wake Forest	L	2-5

1993 Alice Reen (13-9)

Georgia Tech	W	8-1
California-Santa Barbara	L	4-5
Rice	L	4-5
Arizona	L	2-6
Florida International	W	8-1

Year-by-Year Results

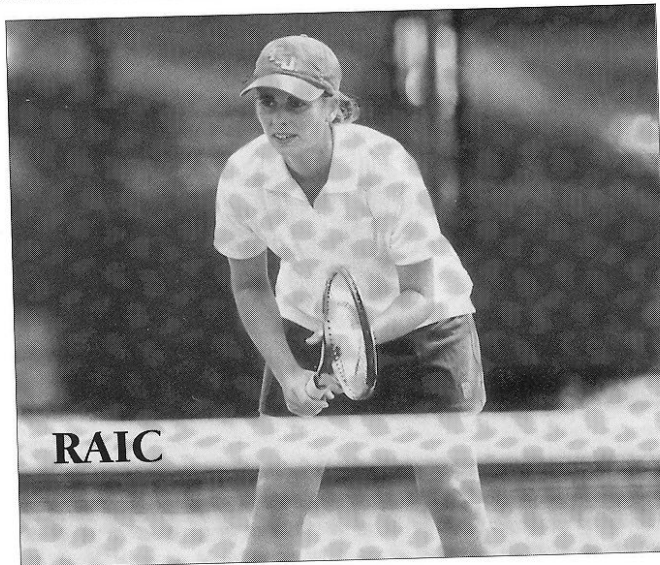

Miami, Fla.	L	2-7
Rollins	W	8-1
Michigan	W	6-3
South Florida	W	5-4
Clemson	L	4-5
North Carolina	W	7-2
Wake Forest	L	4-5
Oklahoma	W	6-3
North Carolina State	W	6-0
Maryland	W	8-1
Tennessee	L	3-6
Virginia	W	5-4
Southwestern Louisiana	W	6-3
Georgia	L	2-5
South Alabama	W	5-4
North Carolina	W	5-3
Clemson	L	2-7

1994 Alice Reen (15-10)

Georgia Tech	W	9-0
Miami, Fla.	L	4-5
Florida	L	1-8
Maryland	W	9-0
Kentucky	L	1-7
Tennessee	L	4-5
South Florida	W	5-4
Wake Forest	W	5-4
Clemson	L	3-6
Georgia	L	1-5
North Carolina State	W	7-2
Virginia	W	6-3
Mississippi State	W	5-1
Rice	W	7-2
Houston	W	5-1
Texas	L	3-6
Texas A&M	W	5-4
Florida International	W	5-1
North Carolina	W	7-2
Duke	L	4-5
South Alabama	W	7-2
North Carolina State	W	5-1
Clemson	W	5-3
Duke	L	0-5
Arizona	L	3-5

1995 Alice Reen (11-10)

Florida	L	1-7
Vanderbilt	L	4-5
Georgia Southern	W	8-0
South Florida	L	4-5
North Carolina	W	5-4
Duke	L	1-6
Tennessee	W	5-4
Clemson	W	5-4
Maryland	W	8-1
Texas A&M	W	5-2
Georgia	L	0-6
Virginia	W	8-1
South Carolina	L	3-6
Miami, Fla.	L	3-6
Florida International	W	5-4
San Diego	L	2-6
Georgia Tech	W	6-0
North Carolina State	W	5-4
Wake Forest	L	3-6
Virginia	W	5-3
Wake Forest	L	2-5

1996 Alice Reen (8-11)

Vanderbilt	L	0-8
Jacksonville	W	8-0
Miami, Fla.	W	5-3
Georgia Southern	W	7-2
Maryland	W	6-2
Clemson	W	5-4
Georgia	L	1-6
Wake Forest	L	4-5
North Carolina State	W	8-1
Virginia	L	4-5
Notre Dame	L	1-6
Mississippi	L	2-5
North Carolina	L	4-5
Duke	L	1-8
Florida	L	1-8
Georgia Tech	W	8-1
Virginia	W	5-3
Duke	L	0-6
South Carolina	L	2-5

1997 Lise Gregory (12-11)

South Alabama	L	2-7
Vanderbilt	L	0-9
Auburn	W	7-1
Miami, Fla.	L	3-6
Florida International	W	8-1
Georgia Tech	W	8-1
California	L	2-7
Clemson	W	6-3
Florida	L	0-9
North Carolina	W	7-2
Baylor	L	4-5
Rice	W	5-4
Houston	L	4-5
Duke	L	1-7
North Carolina State	W	6-3
Wake Forest	L	2-6
Maryland	W	7-2
Illinois	W	8-1
Virginia	W	7-2
South Florida	W	5-4
Georgia Tech (ACC)	W	5-1
Wake Forest (ACC)	L	1-5
Vanderbilt (NCAA)	L	0-5

1998 Lise Gregory (12-12)

Georgia Southern	W	7-2
Florida	L	1-8
Georgia Tech	L	4-5
Clemson	L	4-5
Maryland	L	4-5
Virginia	W	5-4
South Florida	W	6-3
Houston	W	7-2
Virginia Tech	L	4-5
Baylor	W	5-4
Wake Forest	L	3-6
NC State	L	4-5
South Alabama	L	1-8
Auburn	W	6-3
Illinois	W	6-3
Jacksonville	W	7-0
Florida International	W	6-3
Duke	L	1-8
North Carolina	W	5-4
North Carolina (ACC)	W	7-2
Duke (ACC)	L	5-0
Vanderbilt (NCAA)	L	6-0

1999 Lise Gregory (21-7)

Jacksonville	W	9-0
Illinois	W	5-1
Southern Miss	W	9-0
Auburn	W	7-2
Georgia State	W	6-0
Florida	L	1-8
Georgia Southern	W	8-1
South Florida	W	8-1
South Alabama	W	5-1
Vanderbilt	L	4-5
Miami	L	4-5
Florida International	W	7-2



Year-by-Year Results

Baylor	W	7-2
Houston	W	5-4
Rice	W	6-3
Tulane	W	5-4
Virginia	W	6-3
Maryland	W	9-0
Kansas	W	6-3
Wake Forest	L	4-5
North Carolina State	W	9-0
Duke	L	0-9
North Carolina	W	6-3
Georgia Tech	W	6-3
Clemson	W	5-4
Virginia (ACC)	W	5-1
Wake Forest (ACC)	L	4-5
Iowa (NCAA)	L	4-5

2000 Lise Gregory (17-9)

Georgia Southern	W	8-1
Vanderbilt	L	1-8
Iowa	W	5-4
Florida	L	1-5
Auburn	W	6-3
Jacksonville	W	9-0
Southern Miss	W	6-3
LSU	W	5-4
South Florida	W	7-2
Miami	W	5-1
Baylor	L	4-5
Tulane	W	7-2
Maryland	W	9-0
Virginia	W	7-2

North Carolina	W	5-2
Wake Forest	L	1-8
North Carolina State	W	8-1
Duke	L	2-7
Utah	W	7-2
Georgia Tech	L	4-5
Clemson	L	4-5
Georgia Tech	W	5-3
Wake Forest	L	0-5
Illinois	W	5-3
Florida	L	0-5

2001 Lise Gregory (14-11)

Georgia State	W	7-0
Bethune-Cookman	W	def.
Alabama	L	3-4
Florida	L	0-7
Tulane	W	4-3
LSU	L	3-4
Miami	L	3-4
FIU	L	2-5
South Florida	W	4-3
Michigan State	W	7-0
Marquette	W	6-1
Pepperdine	L	3-4
Loyola Marymount	W	4-3
San Diego State	W	4-3
NC State	W	6-1
Wake Forest	L	3-4
North Carolina	L	1-6
Duke	L	0-7
Georgia Tech	W	6-1

Clemson	W	5-2
Maryland	W	5-2
Virginia	W	4-3
Georgia Tech (ACC)	W	4-2
Duke (ACC)	L	0-4
South Carolina (NCAA)	L	2-4

2002 Lise Gregory (12-15)

Florida A&M	W	6-1
Georgia Southern	W	7-0
Vanderbilt	L	0-7
Central Florida	W	4-3
Louisiana State	W	4-3
Florida Atlantic	W	5-1
Auburn	L	3-4
Florida	L	1-5
Jacksonville	W	5-1
South Alabama	L	3-4
Alabama	L	3-4
Miami	L	3-4
Harvard	W	5-2
Michigan State	W	6-1
Florida International	L	3-4
South Florida	W	6-1
Maryland	L	3-4
Virginia	L	3-4
North Carolina State	W	5-2
Wake Forest	L	1-6
North Carolina	L	1-6
Duke	L	1-6
Georgia Tech	W	6-1
Clemson	L	3-4
Maryland	W	4-3
North Carolina	L	1-4
Virginia Commonwealth	L	0-4

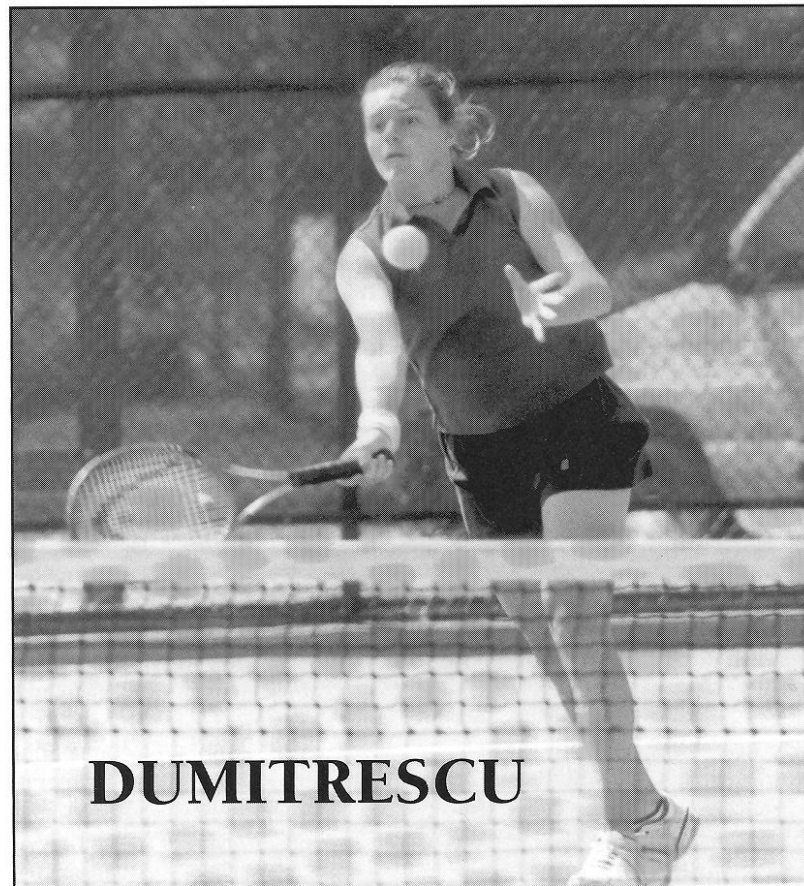

DUMITRESCU

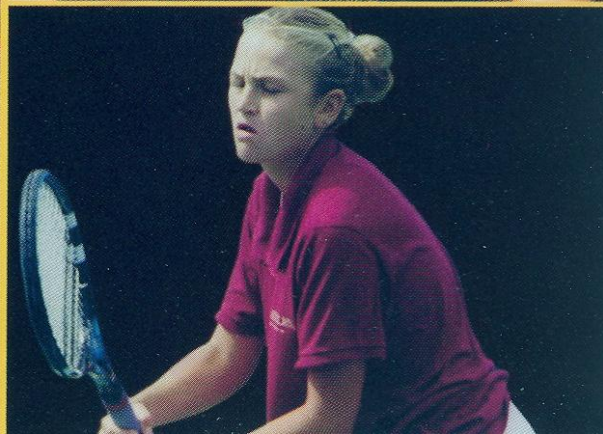
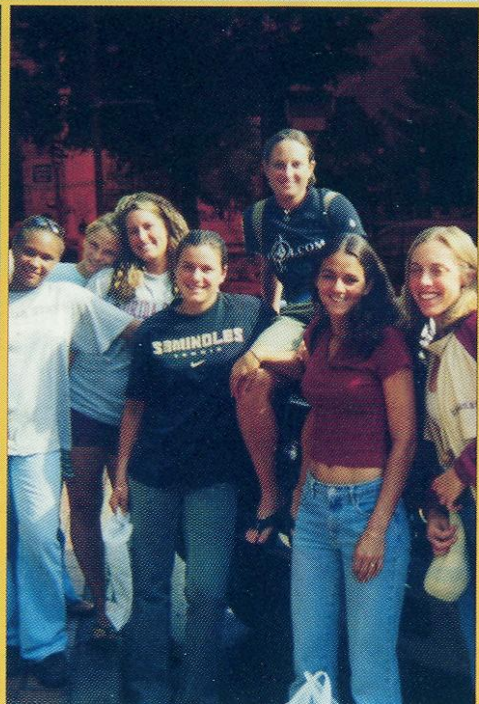
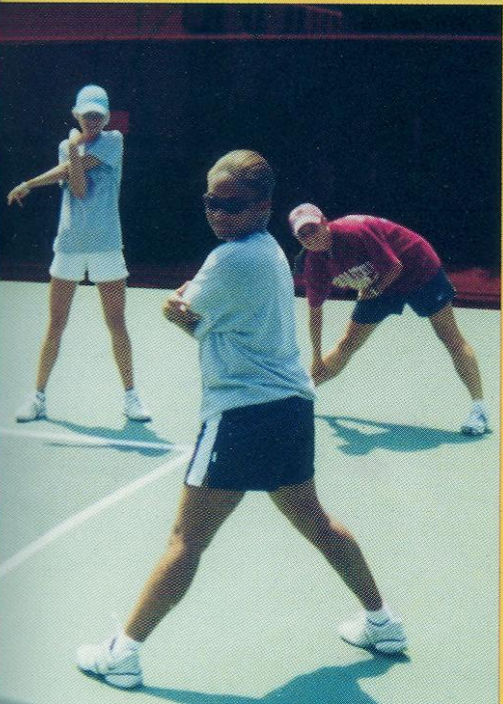
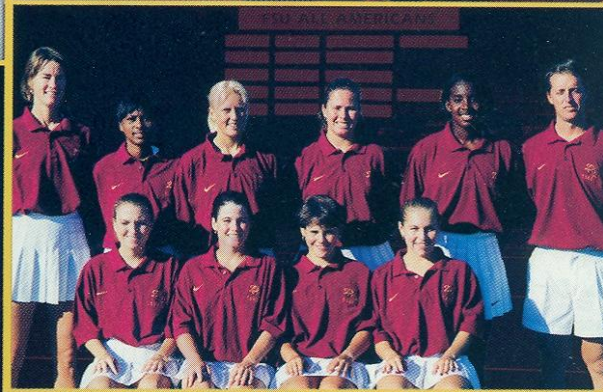



2 0 0 2 - 2 0 0 3

WOMEN'S TENNIS SCHEDULE

9/27-29	Lady Seminole Classic	TLH	All Day
10/4-6	at Gator Invitational	Gainesville	All Day
10/4-13	at Riviers All-American	Los Angeles, CA	All Day
10/24-26	Regionals	Troy, AL	All Day
11/7-10	National Indoors	Dallas, TX	All Day
1/19	Stetson University	TLH	Noon
1/25	Georgia Southern	TLH	Noon
1/26	UCF	TLH	11am
2/1	at Tulane	New Orleans, LA	Noon
2/2	at LSU	Baton Rouge, LA	Noon
2/6-9	Team Indoors	Wisconsin	All Day
2/15	Furman (at Auburn)	Auburn, AL	Noon
2-16	at Auburn	Auburn, AL	Noon
2/19	Florida	TLH	5pm
2/23	Alabama	TLH	Noon
2/26	at USF	Tampa	2pm
3/1	at Baylor	Waco, TX	Noon
3/2	at Rice	Houston, TX	10am
3/8	South Alabama	TLH	11am
3/10	at FIU	Miami	2pm
3/15	University of Virginia	TLH	10am
3/22	Wake Forest	TLH	11am
3/23	NC State	TLH	Noon
3/25	Maryland	TLH	5pm
3/29	at UNC	Chapel Hill, NC	Noon
3/30	at Duke	Durham, NC	Noon
4/5	at Georgia Tech	Atlanta, GA	11am
4/6	at Clemson	Clemson, SC	Noon
4/17-20	ACC Tournament	Raleigh-Durham, NC	All Day

