

FLORIDA STATE UNIVERSITY

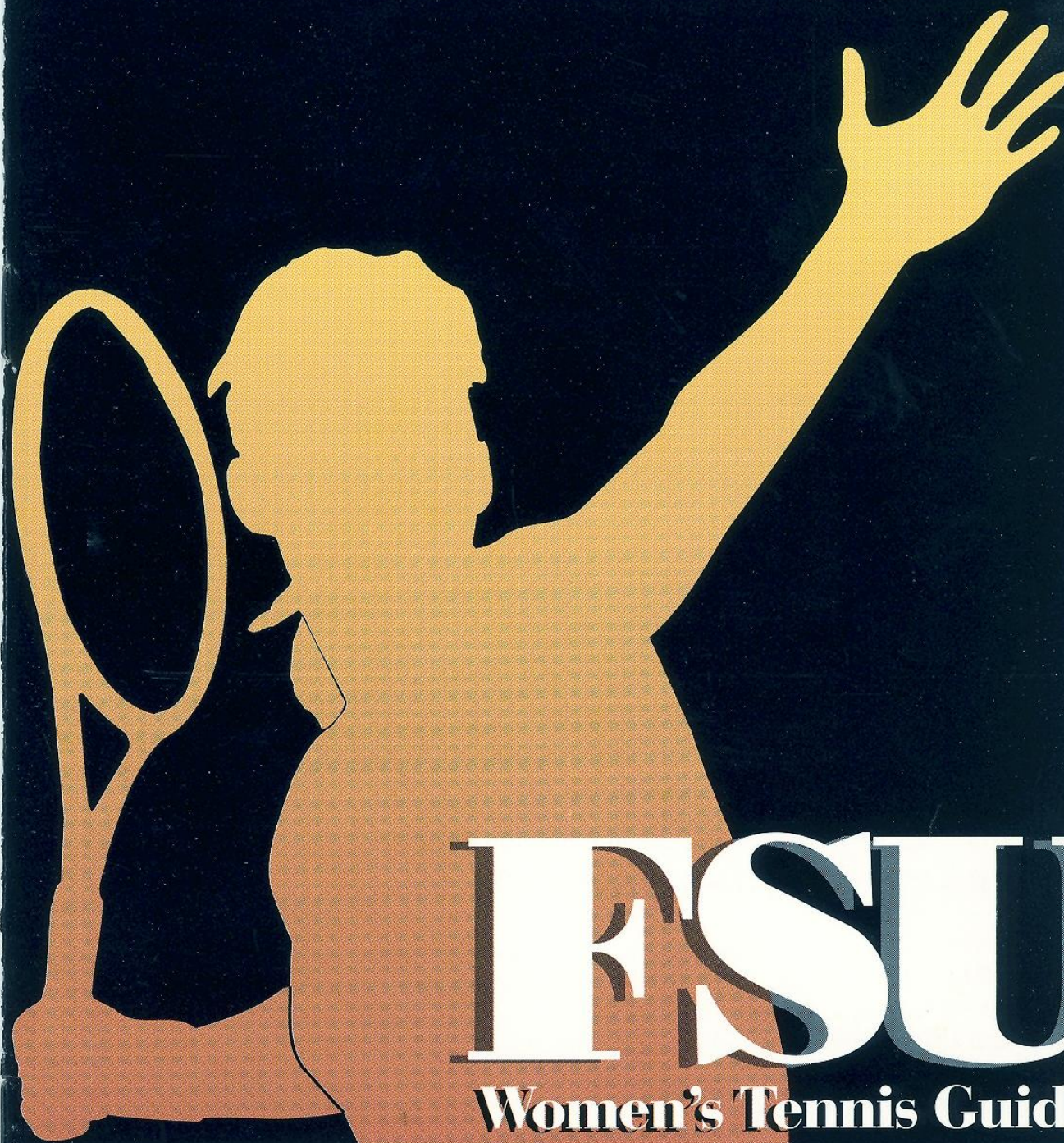

FSU

Women's Tennis Guide

1991

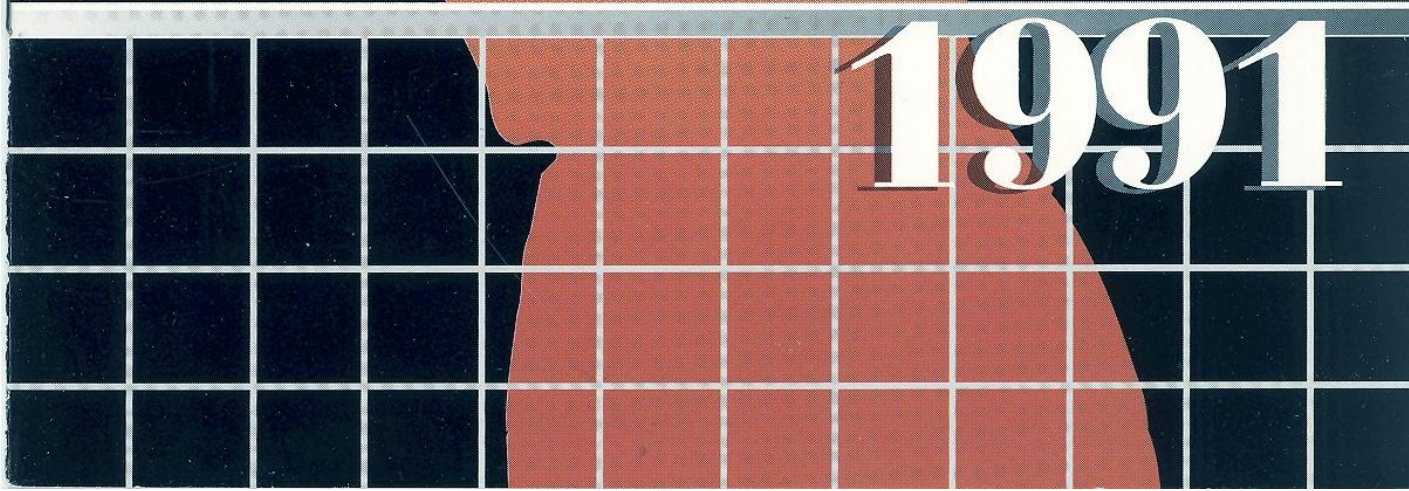

Florida State Fingertip Facts

Location _____ Tallahassee, FL
Enrollment _____ 28,077
Founded _____ 1857
Nickname _____ Seminoles
Colors _____ Garnet and Gold
Conference _____ Metro
Affiliation _____ NCAA Division 1
Head Coach _____ **Patti Henderson**
Home Courts _____ Don Loucks Varsity Courts
Overall Record _____ 611-325-1

ATHLETIC ADMINISTRATION

Athletic Director _____ **Bob Goin**
Associate Director _____ **Andy Urbanic**
Assistant Director _____ **Dr. Janice Stocker**
Promotions _____ **Terry Hume**
Academic Advisors _____ **Trudy Raybun**
_____ **Nick Menacof**
Athletic Director _____ (904) 644-1060
Assistant Athletic Director _____ (904) 644-1091

SPORTS INFORMATION STAFF

Director _____ **Wayne Hogan**
SID Office Phone _____ (904) 644-1403
Tennis Contact _____ **Jessica Reo**
Reo Home Phone _____ (904) 562-3878
SID Fax Phone _____ (904) 644-3820
SID Mailing Address _____ P.O. Box 2195
Tallahassee, FL 32316

TENNIS STAFF INFORMATION

Head Coach _____ **Patti Henderson**
Years at Florida State University _____ Three
Assistant Coach _____ **Lori Webster**
Years at Florida State University _____ One
Tennis Office Phone _____ (904) 644-1091

Table of Contents

1990-91 Schedule	Back Cover
Metro Commissioner's list	Inside Back cover
Fingertip Facts	Inside Cover
Outlook	2
FSU and the Metro Conference	3
Outstanding Athlete	3
Coaching Staff	4
Player Biographies	5-6
Seminole Administration	7
FSU Tennis Roster	7
FSU & Metro Results	8-9
FSU Year-By-Year Results	8
Bobby E. Leach Recreation Center	10
Academics at FSU	10
Tennis, Weight and Strength Complex	11
FSU Joins ACC	11
This Is FSU	12

Credits

Editor	Jessica Reo
Editorial Assistance	Donna Turner
Written By	Dr. Jim Jones and Jessica Reo
Photography	Ross Obley, University Photo Lab
Design	David Wilder Design & Typesetting
Printer	Rapid Rater Printing, Tallahassee

On the Cover

Front cover illustration	David Wilder Design & Typesetting
Chrissie Tee, FSU Women's Tennis Team	back cover

1990-91 Tennis Outlook

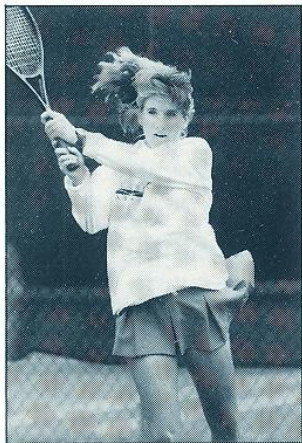

As she begins her fourth year as head coach of the Lady Seminole tennis squad, Patti Henderson can say, "This is truly my team." The 1990-91 Lady Seminole squad is composed entirely of Henderson's recruits. And how does the young coach, an FSU tennis star herself, view "her team?"

"This team's strengths are depth and versatility," says Coach Henderson. Five returning veterans will be joined by three newcomers who will contribute immediately. For the first time in her tenure, Henderson will have eight solid players, giving her strength in singles from 1 through 6 and greater versatility and strength in doubles than ever before.

Patti Henderson believes that this depth and versatility will make for more consistent squad performance and make it possible for team members to pick each other up if someone is not playing well on a given day. Depth, versatility and consistency will be necessary in '90-'91. This year's schedule is by far the most ambitious a Lady Seminole team has ever faced.

In addition to the #2 ranked Florida Gators, FSU will battle top 10 Duke and ACC powers North Carolina and Wake Forest. Strong SEC squads from LSU, Alabama and Mississippi State and four of the southwest's premier teams, Rice, TCU, Houston and Trinity will test Henderson's women. Finally, always tough rival Miami and three of the top four teams in the Big 10—Wisconsin, Northwestern and Michigan—match up with the Lady Seminoles. "There are few weak teams on this schedule," says Henderson, "our depth and versatility will be tested in 1990-91."

Against this demanding schedule stand the team's 1990-91 goals. "We want to go out of the Metro as champs," says Henderson one-time conference MVP herself as a player. The Lady Seminoles, 5th in their region last year, want to move up to third. The garnet and gold netters also aim to rank 2nd in Florida, a goal which will increase the focus on matches against always strong Miami and South Florida. Finally, Henderson will shoot for a place in the nation's top 25 and a bid to the NCAA.

As always, the coach and her players are determined to win the academic trophy awarded to the Seminole team with the top overall GPA. In four of the last five years, women's tennis has won the honor and after a narrow loss to golf in '89-'90, Henderson is determined to return to the top.

Leading the 1990-91 Lady Seminoles will be seniors Buffy Baker and Ann Waggoner. Baker, with over 25 victories for three consecutive years, has become one of the FSU's finest all-time players. Her senior year at #1 should cap a brilliant career for this great team player. Waggoner, a transfer from Tennessee, joined Baker on last year's All-Metro list, and played her best in key matches at season's end. Returning juniors Nicky Ivy and Chrissie Tee have played well in the fall season and should provide valuable points in back of the two seniors. Henderson is also looking for a good year from oft-injured Laura Sarkhaliti. Healthy, the Finnish import could make a difference in tight matches.

The three newcomers for the 1990-91 season are Audra Brannon, Robin Cifaldi, and Jennifer Hyde. While they add depth in singles, all three love doubles and add strength and versatility at the three doubles spots. Brannon was ranked in the top 75 nationally in the 18 and unders and Cifaldi, a transfer from top 15 Trinity, brings collegiate experience.

Assisting Patti Henderson this year will be Lori Webster, a major contributor to FSU's success in '89-'90. Webster, well organized and efficient, relates well to the players and brings the fire of recent competition to the staff.

Coach Henderson sees the upcoming campaign as a transitional one—the last year in the Metro before beginning the challenge of the Atlantic Coast Conference. South Carolina will once again offer the toughest Metro competition, although Tualne's fortunes are on the rise. The FSU head coach is thrilled about the forthcoming ACC affiliation. "I am excited at the prospect of joining the country's most prestigious athletic and academic conference," she states. "It will give us eight solid new rivals and those squads combined with the tough in-state schools, will provide a real challenge throughout the nineties." But Henderson's primary focus is on the season at hand. It is indeed her own team at last and as she often says, "it should be interesting."

FSU and the Metro Conference

The Metro Conference, originally called the Metro Six, was formed on June 13, 1975. Charter members included the University of Cincinnati, Georgia Tech, the University of Louisville, Memphis State University, St. Louis University and Tulane University.

Expansion was on the horizon. League membership increased to seven as Florida State University was admitted on July 28, 1976. After Georgia Tech left the Conference following the 1977-78 season, Virginia Tech quickly filled the void. When St. Louis left the Metro, the University of South Carolina joined in 1983 to increase the membership to eight schools. However, Tulane forfeited its membership when its basketball program was discontinued following the 1984-85 season.

At the present, 13 league championships are decided. Men's sports include baseball, basketball, cross country, golf, swimming tennis and track. Women participate in basketball, cross country, golf, swimming, tennis and volleyball.

The Metro Conference has come a long way in 15 short years. Effective leadership and aggressive promotion have become the trademarks of its administration while the accomplishments of its athletic teams are now recognized in all sports.

Metro Conference Women's Tennis 1981-1990

Year	Site	Champion
1981	Tallahassee, Florida	Florida State
1982	Memphis, Tennessee	Tulane
1983	New Orleans, Louisiana	Florida State
1984	New Orleans, Louisiana	Florida State
1985	Memphis, Tennessee	South Carolina
1986	Columbia, South Carolina	South Carolina
1987	Hattiesburg, Mississippi	South Carolina
1988	Tallahassee, Florida	South Carolina
1989	Cincinnati, Ohio	Florida State
1990	Louisville, Kentucky	South Carolina

Women's Tennis Outstanding Athlete

1981	Suzanne Doumar, Florida State	1986	Patti Henderson, Florida State
1982	Andrea Fink, Virginia Tech	1987	Rita Winebarger, South Carolina
1983	Lisa Askanase, Tulane	1988	Paulette Roux, South Carolina
1984	Johnna Chafin, South Carolina	1989	Keri Preng, Florida State
1985	Rita Winebarger, South Carolina	1990	Nathalie Rodriguez, South Carolina

Seminole Coaching Staff



PATTI HENDERSON

**HEAD COACH
FOURTH SEASON (40-26)
FLORIDA STATE '86**

Only one woman has been both Metro MVP as a player and then conference coach of the year. The fact that these two honors came only three years apart is a clear indication of the kind of hard work and dedication Patti Henderson brings to her sport.

Now 27, the Canadian from Toronto enters her fourth season as head coach of the Lady Seminole netters. Her overall record of 40-26 peaked with Florida State's capture of the Metro Championships in 1989. That victory broke a string of four straight titles by South Carolina. In her other two seasons as head coach Patti's netters finished second.

Patti Henderson came to Florida State in 1982 and stayed to become one of the Lady Seminoles' all-time greatest players. She was 68-36 in singles and won 71 doubles matches. Patti teamed with fellow Canadian Sue Hatch for a 39-13 doubles record and a spot in the NCAA tournament. Henderson and Hatch once ranked as high as 12th in the nation.

Upon graduation Henderson served as graduate assistant coach for Anne Rizza in '87 before being named head coach upon Rizza's retirement the following season.

In addition to her coaching duties in Tallahassee, Patti is active in both the ITCA and NCAA. She has served for two years on the ITCA's South Regional Ranking and Selection Committee and in 1991 is the committee's chair. In 1989 and 1990, during the NCAA Championships, Henderson was a clinical instructor in the organization's Youth Education through Sports program.

Although her collegiate playing career ended in 1986, Patti Henderson has continued to compete. Three times she has won the ITCA coaches tournament in both singles and doubles. Twice she has toured in Europe with the Rhein-Lahn Tennis Club of West Germany.

The Seminole head coach has a BS from Florida State in Sports Management and is currently working on an MS in Athletic Administration.

Away from the courts, Patti counts among her interests skiing and hiking. She is also interested in film and is a fan of both classical music and jazz.

With her competitive nature, love for her sport, and wide-ranging experience, Patti Henderson is one of the finest young coaches in the country.



LORI WEBSTER

**STUDENT ASSISTANT COACH
FIRST YEAR**

...first year as assistant coach...brings her enthusiasm, organizational ability and four years of collegiate experience to coaching...went 17-6 in singles and 14-9 in doubles as an FSU senior in '89-'90...consolation winner at #3 singles at Metro Championships...ranked 23rd in the South Region in singles...transferred from University of North Florida where she played #1 in singles and doubles for three seasons...NAIA semi-finalist in singles and finalist in doubles in '88-'89...NAIA honorable mention All-America in '87 and '88 and All-America in '89...completing her Florida State degree in Education...made the Dean's list in 1990...made the Metro Commissioner's list for academics in '89-'90.

Seminole Bios



Buffy Baker

**5-6, Senior
Nashville, TN**

...now a senior, Buffy's three year career makes her one of Florida State's finest all time tennis players...playing at #1 and #2, she was 22-8 in singles in '89-'90...ranked 98th in the US and 12th in the South Region in singles...teaming with Keri Preng, she went 16-9, ranking 32nd nationally and 12th regionally in doubles...runner-up in the Metro singles championships in '88-'89 and '89-'90...Baker and Preng won the conference doubles crown last season...Buffy ranked 79th in the nation as a sophomore when she was 27-9 in singles and 18-6 in doubles...Lady Seminole MVP all three years in Tallahassee...also All-Metro squad for three straight years...a *Prince* All-America in high school and #1 for 18 and under in Tennessee...a Corporate Fitness and Leisure Studies major.

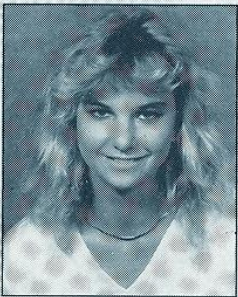

Ann Waggoner

**5-6, Senior
Huntsville, AL**

...put together an impressive 20-9 singles record in '89-'90, dividing her time between #1 and #2...runner-up at #2 singles in the Metro...playing at #2 doubles with Chrissie Tee, won 16 of 25 matches, the tandem ranking 13th in the South Region...transferred from the University of Tennessee as a junior...was an SEC semi-finalist both years at UT...ranked 78th in ITCA Collegiate rankings while at Tennessee and 76th last year at FSU...ranked 13th regionally in singles in '89-'90...in the national top 60 as a junior player...won the Alabama State Championship and was a *Prince* honorable mention All-America...a Business Management major.



Robin Cifaldi

**5-3, Junior
Hilton Head, SC**

...divided junior play between Hilton Head, SC and Port Washington, NY...in 18's was ranked 5th in the Eastern Tennis Association and in the top 70 nationally...transfer from perennial top 20 power Trinity, Texas where she played #5 and #6 singles and #2 and #3 doubles...relying on her collegiate experience, Coach Henderson believes she will strengthen both singles and doubles lineup this year...came to FSU in part because of the university's new film program.



Nicki Ivy

**5-4, Junior
Jackson, MS**

...rolled to a 19-10 record playing principally at #5 singles in '89-'90...improved from a 17-13 singles mark as a freshman...playing with Lori Webster, won 12 of 21 doubles matches last season...won consolation finals in Metro Championships in '90 at #5...helped Lady Seminoles take Metro title in '89 by winning #6 singles...teamed with Buffy Baker in national competition prior to coming to Florida State...won Mississippi State Open singles in '89 and was a runner-up in the Southern Open the same year...is a Corporate Fitness and Leisure Studies major.

Seminole Bios



Chrissie Tee

5-7, Junior
Cobham, Surrey, England

...a top 10 junior player in England before coming to Florida State...Chrissie posted a 14-12 singles record in '89-'90, her first year in Tallahassee, playing primarily at #4...teamed with Ann Waggoner at #2 doubles for a 16-9 mark...this doubles team ranked 13th in the South Region...runner-up at #4 singles in the '90 Metro Championships, narrowly losing the title in three sets...a Business major.



Laura Sarkilahti

5-6, Sophomore
Linnuarata, Finland

...after a promising freshman year with 14 wins at #3 singles, she played only three matches in '89-'90 before falling victim to injuries...awarded a medical redshirt, she remains a sophomore...a strong doubles player with a 9-2 record as a freshman, a return to health could add strength at both singles and doubles...has played widely in the US and Europe...was ranked #4 among

Finnish women before coming to the US...a rising junior figure skater before an injury turned her toward tennis...a Criminology major.



Jennifer Hyde

5-8, Freshman
Alpharetta, GA

...Georgia top 10, Southern top 30 playing singles in juniors and at Crestwood High School in suburban Atlanta...great all around high school athlete...basketball MVP, softball defensive MVP and three time tennis MVP at Crestwood...when signing with FSU, stated "I have always wanted to go there, the people are so nice."...expected to provide doubles help in '90-'91,

singles help after her freshman year...undecided as to major.



Audra Brannon

5-5, Freshman
Hixson, TN

...Tennessee's #1 singles player, Audra ranked 7th in the South and 72nd nationally...at Chattanooga area's Hixson High School she was named most athletic girl...sister Kim was one of Auburn's all-time finest players...after a strong fall, expected to contribute significantly in her freshman spring...has the ability, believes Coach Henderson, to carve an outstanding collegiate career similar to that of fellow Tennessean Buffy Baker...has not yet picked a major.

Seminole Administration



BOB GOIN
Athletic Director

Bob Goin, FSU associate athletic director for the past eight years, was named the athletic director in January of 1990. He had served as the acting director for the previous three months, taking over when former director C. W. "Hootie" Ingram left to take the same position at Alabama.

Before coming to Tallahassee in July of 1981, Goin spent two years as athletic director at California (PA) State College, where he was credited with expanding the athletic department. Prior to taking the California post, Goin served as athletic director at West Virginia for three years where he again was involved in several expansion projects, including construction of a new stadium and athletic facility. From 1960-1976 Goin worked at Bethany College, where he held a variety of positions. He was an associate professor and chairman of physical education and athletics at Bethany, as well as taking coaching assignments in football, basketball, and baseball.

Goin is a recipient of a number of coaching honors and currently serves on many university-wide committees. As a member of the Compliance Committee, Goin has developed and implemented a program which protects the integrity of the university by making sure each and every regulation governing intercollegiate athletics is followed. He is also on the Recreational Facilities Study Committee and the Campus Alcohol and Drug Information Center Committee.

Goin and his wife, Nancy, have four children and two grandchildren.

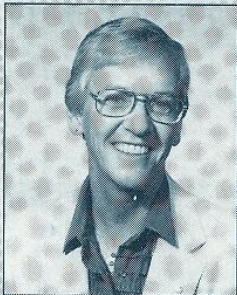

DR. JANICE STOCKER
Assistant Athletic Director

Dr. Janice Stocker is in her fifth year with the Florida State athletic administration, and is in her 25th year as a collegiate athletic administrator. In addition to serving as the primary women's administrator for the Seminoles, she oversees the operation of several sports programs including volleyball, women's basketball, softball, swimming and tennis.

From coaching to teaching to administration, Stocker has worked in almost every area of athletics. She has been a member of athletic administrations at four universities and one conference.

A native of Muncie, Ind., Stocker received her bachelor's degree from Earlham College in Richmond, Ind., in 1954 and earned her master's degree from Ball State soon afterward. She completed her doctoral studies at Temple University in 1972.

Special Thanks



GEI-NAM LIM
Women's Strength Coach

Training Room Staff

Kim Ferrill, Head Weight Trainer
Robin Gibson, Assistant Weight Trainer
Melinda Corbett, Graduate Assistant

90-91 Women's Tennis Roster



Back Row: (left to right)
 Asst. Coach Lori Webster
 Jennifer Hyde
 Coach Patti Henderson
 Ann Waggoner
 Chrissie Tee
 Bottom Row : (left to right)
 Buffy Baker
 Laura Sarkilahti
 Audra Brannon
 Robin Cifaldi
 Nicky Ivy

Elizabeth Baker	Sr.	Nashville, TN
Audra Brannon	Fr.	Hixson, TN
Robin Cifaldi	Jr.	Hilton Head, SC
Jennifer Hyde	Fr.	Alpharetta, GA
Leslie Ivy	Jr.	Jackson, MS
Laura Sarkilahti	So.	Linnunrata, Finland
Christina Tee	Jr.	Cobham, England
Ann Waggoner	Sr.	Huntsville, AL

Patti Henderson, Head Coach

Lori Webster, Assistant Coach

Boosters

The Lady Seminoles would like to thank the following Boosters for their continued support:

Richard & Jovita Ashton	Dr. Dee & Carole Baker	Bob Ballard, Sybil Ballard
Ben & Mary Balser	Bill & Debbie Bernstein	Sid Cassidy
Ron & Erica Clark	Mildred S. Dadisman	William & Mary DeGrove
Turner & Gloria Gaughf	Sue Hatch	Charles W. Hines
Cliff Holler	Joe R. Hughes III	Don & Beverly Hyde
Steve King	Jim McCloy	Kim Philo
Dana Vaill	Harold & Ellen Waggoner	Carl & Mary Frances Weathington
Jimmy & Gail Webster	Nat Williams, Jr.	

FSU Year By Year Results

YEAR	COACH	W-L-T	PCT
1980	Anne Rizza	21-11-0	.656
1981	Anne Rizza	24-15-0	.615
1982	Anne Rizza	23-18-0	.561
1983	Anne Rizza	18- 8-0	.692
1984	Anne Rizza	15-13-0	.608
1985	Anne Rizza	13-14-0	.481
1986	Anne Rizza	17-10-0	.630
1987	Patti Henderson	11-16-0	.407
1988	Patti Henderson	14-12-0	.538
1989	Patti Henderson	13- 7-0	.650

89-90 Women's Tennis Record

16 Wins—7 Losses

INDIVIDUAL	#1	#2	#3	#4	#5	#6
Baker	9-4	9-3	1-0			
Waggoner	9-4	7-2	2-1			
Ivy			3-0	3-0	10-9	
Webster		3-1	12-4	1-0		1-0
Tee		1-0	3-0	9-10	1-0	
Preng				3-0	4-0	13-5
Balser						1-2
Nozick					0-1	1-0
MacPhee						0-1

DOUBLES #1 #2 #3

Baker/Preng	14-9
Tee/Waggoner	1-0 15-9
Ivy/Webster	1-0 10-9
Balser/MacPhee	2-0
Sakrihilati/Preng	1-0

TEAM RESULTS

FALL 1989

OPPONENT	W/L	SCORE	RECORD
FSU vs. USF	W	7-1	1-0
FSU vs. Rollins	W	8-1	2-0

SPRING 1990

FSU vs. Santa Fe	W	9-0	1-0
FSU vs. Univ. North Florida	W	8-1	2-0
FSU vs. Univ. of Florida	L	0-9	2-1
FSU vs. USIU	L	3-6	2-2
FSU vs. Univ. of Arizona	L	4-5	2-3
FSU vs. Rice	W	6-0	3-3
FSU vs. NELA	W	7-0	4-3
FSU vs. S. Alabama	W	7-1	5-3
FSU vs. Houston	L	7-2	5-4
FSU vs. Ole Miss	W	5-4	6-4
FSU vs. Georgia Tech	W	7-1	7-4
FSU vs. La. Tech	W	7-2	8-4
FSU vs. FIU	W	8-1	9-4
FSU vs. LSU	L	4-5	9-5
FSU vs. Miami	L	1-8	9-6
FSU vs. New Mexico	W	7-0	10-6
FSU vs. USF	W	7-2	11-6
FSU vs. Wisconsin	L	4-5	11-7
FSU vs. Rollins	W	8-1	12-7
FSU vs. Michigan	W	8-1	13-7
FSU vs. UNC	Cancelled Due To Weather		
FSU vs. Wake Forest	W	5-4	14-7
FSU vs. South Carolina	L	2-6	14-8
FSU vs. Boca Raton	W	8-1	15-8

The Bobby E. Leach Student Recreation Center



Ground Breaking at the Bobby E. Leach Student Recreation Center

The Bobby E. Leach Student Recreation Center is expected to be open in July of 1991. The \$12.5 million project will be one of the largest recreation centers built in the United States. The center will house:

- *Fitness areas.*
- *Six racquetball and squash courts.*
- *An Olympic size swimming pool.*
- *A multi-purpose gymnasium with three basketball/volleyball courts.*
- *Jacuzzi's, steam and sauna rooms.*
- *Fully equipped locker rooms.*
- *A three lane indoor jogging track above the pool.*
- *Administrative offices.*

Academics at FSU

Patti Henderson, head coach of the women's tennis team, demands academic excellence from her athletes. This excellence is the core of her program and is a fundamental to succeed in life. Henderson encourages her student-athletes to excel in both academics and strength in order to have success both on and off the tennis courts.

Bob Goin, Athletic Director of FSU, also believes in academic as well as athletic excellence. He states, "The key to our success is good leadership. Coaches and student-athletes working together to achieve a high standard of *academic* and athletic performance." Florida State University caters to every possible academic need that athletes may have. The student-athletes have constant access to major educational facilities provided for them in the Moore Athletic Center, located next to the stadium. Accessible are study rooms, tutors, computers, and a quiet atmosphere in which to study. Since 1957, Florida State has had 28 Academic All-American athletes, documentation of the fact that academics are important to the overall goal of both coaches and athletes of a major university. "We want to provide the best opportunity for our coaches and student-athletes to achieve academic and athletic success." Goin said. "Doing that, we'll be setting a precedent of excellence."

New Tennis, Weight and Strength Complex

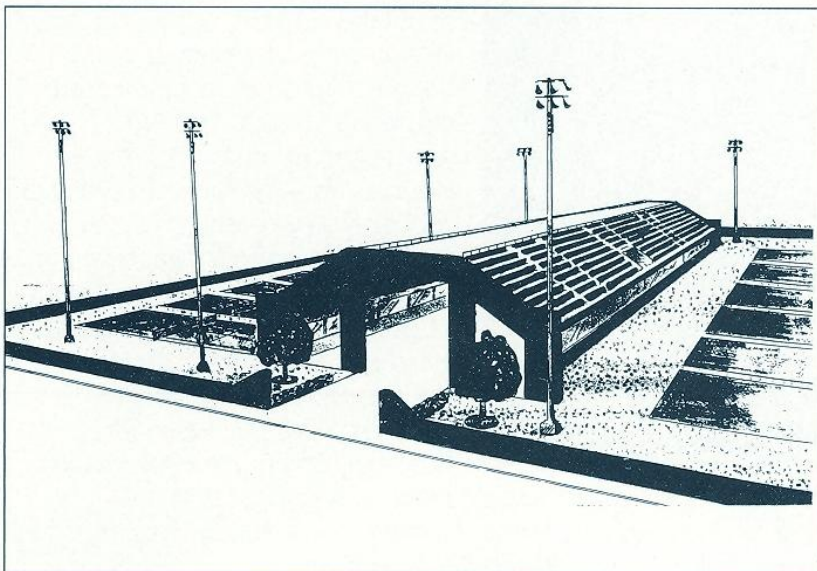

The Florida State University campus will soon be able to boast of a new and improved tennis facility to add to its growing list of major facilities. Recently approved was the building of a new tennis complex which will house eight lighted courts and a viewing stadium. As of 1991, the ground will be broken in late spring and the courts will be expected to be completed by Spring of

1992. According to Patti Henderson, head coach of the women's tennis team, "Florida State's tradition in academics and athletics has always been the main attraction for student's and their parents. Now the new tennis complex will demonstrate the willingness of the university to excel in their facilities as well."

Under the guidance of Dave Van Halanger, a new strength complex was added to the Florida State University Coyle E. Moore Athletic Center over the past year. Moore Athletic Center is located directly adjacent to Doak Campbell Stadium. The new strength facility houses some of the most up-to-date equipment of the 1990's and is one of the major strength complexes in the country.

The training room, under the strict supervision of Randy Oravetz and Sam Lunt, is not brand new, but has some of the best equipment made today. The facilities are kept as up-to-date as possible, and the treatment of the athletes shows the success of both the equipment and the trainers. The trainers are present at every sporting event and have the ability to handle many of the physical problems that may present themselves during the event. Oravetz and Lunt offer continual therapy throughout the year and the facility itself is open throughout all of the school year.

FSU Joins the ACC

On September 15, 1990, Florida State University officially joined and became the ninth member of the Atlantic Coast Conference.

Of FSU's 16 varsity sports, all but football will begin competition in the ACC with the beginning of the 1991-92 athletic year.

Beginning with the 1991-92 the Florida State Men's tennis team will compete with:

- Clemson University
- Duke University
- Georgia Institute of Technology
- University of Maryland
- University of North Carolina
- North Carolina State University
- University of Virginia
- Wake Forest University

This Is FSU



At the dawn of a new decade, Florida State University is trailblazing toward a new century—exploring science through supercomputing, pioneering in Florida's growing film industry and scouting new avenues of cultural exchange in a world opening the paths to freedom. FSU has a total of 276 graduate and undergraduate degree programs offered through Florida State's eight colleges—Arts and Sciences, Business, Communication, Educa-

tion, Engineering, Human Sciences, Law, and Social Sciences and eight schools—Criminology, Library and Information Studies, Music, Nursing, Social Work, Theatre, Visual Arts and Dance, and Motion Picture, Television and Recording Arts.

Florida State is a public, coeducational university and a senior member of the State University System founded as an institution of higher learning in 1851 by legislative act. It began operating in Tallahassee with its first students in 1857.

The main campus is spread over 347 acres in Tallahassee; the University owns a total of 1,167 acres in Leon, Bay and Franklin counties. Within the state, FSU spreads west to its 20-acre campus in Panama City and south to its marine laboratory on the Gulf of Mexico and its film and theatre professional-training programs in Sarasota. In 1990, through a generous gift to the Foundation, the University acquired the Appleton Art Museum in Ocala, which will become a study center for the visual arts. Student activities at FSU create an important balance between the classroom experience and the personal life of the individual scholar. Honors programs, student government, intramural sports and more than 200 organizations are available for student involvement. Furthermore, the Flying High Circus, the world's only all-collegiate circus makes its home here.

Recent growth during Dr. Bernard F. Sliger's 13-year presidency at FSU includes the student union expansion, the building for the joint Florida A&M University/ Florida State University College of Engineering, the Dirac Library, the Village Green project at the College of Law and the FSU Panama City Campus. Currently under construction adjacent to Tully Gym is a \$12 million state-of-the-art student recreation center, which will include a multipurpose gymnasium and indoor pool. And Florida State is managing its growth through the planned University Center, an office and classroom complex to be built adjacent to Doak Campbell Stadium. The building is expected to meet many of FSU's administrative and classroom needs and provide a centralized location for many student services.

Florida State remains a growing institution—from its roots as the Seminary West of the Suwannee, through the early 20th century as the academically respected Florida State College for Women and its coeducational status in 1947, to its modern development as an acclaimed research institution, a top-ranked competitor in intercollegiate athletics and as a standard-setter in the basic sciences and the performing arts. In all areas of teaching, research and service, Florida State University continues to be a pathfinder into the 21st century.

Metro Commissioner's List

*Congratulations to the following Florida State Women's
Tennis Players nominated to the Metro Commissioner's List*

KRISTEN BALSER

SHANA NOZICK

CHRISTINA TEE

LORI WEBSTER

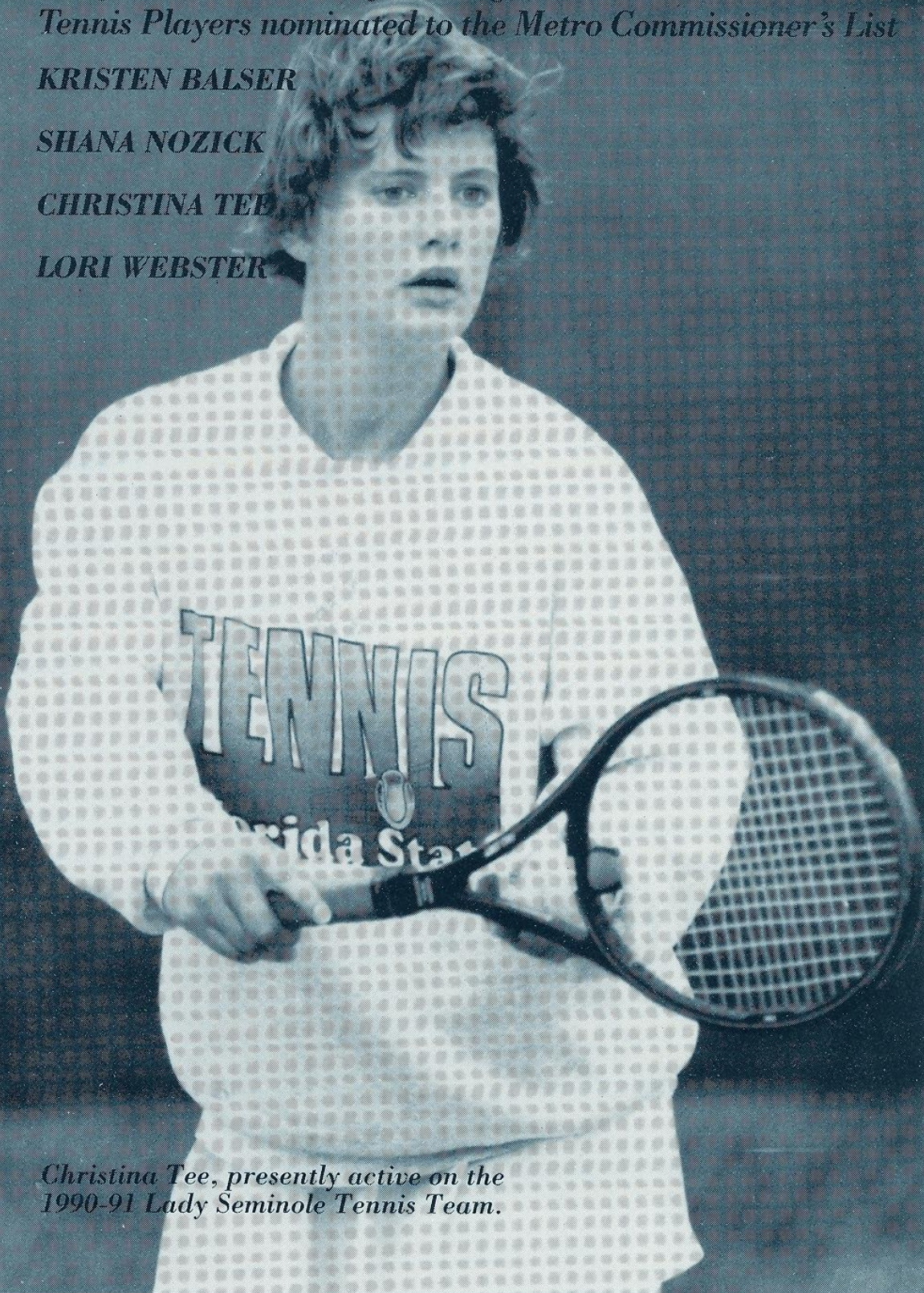

*Christina Tee, presently active on the
1990-91 Lady Seminole Tennis Team.*

90-91 Women's Tennis Schedule

FALL

Sept 21-23	N. C. State Invitational	Raleigh, NC	All Day
Sept 28-30	Roberta Allison Invitational	Tuscaloosa, AL	All Day
Oct 12-14	Gator Classic Invitational	Gainesville, FL	All Day
Oct 22-28	All-American	Los Angeles, CA	All Day
Nov 9-12	ITCA Rolex Regional Qualifying	Tallahassee, FL	All Day
Nov 13-18	ITCA Clay Courts	Panama City, FL	All Day

SPRING

Jan 25-27	Georgia Invitational	Athens, GA	All Day
Jan 30	The Gators	Tallahassee, FL	1:30 PM
Feb 9	UNC-Chapel Hill	Miami, FL	10:00 AM
Feb 10	Miami	Miami, FL	9:00 AM
Feb 15	LSU	Baton Rouge, LA	TBA
Feb 16	Tulane	New Orleans, LA	TBA
Feb 17	Rice	New Orleans, LA	TBA
Feb 22	N. E. Louisiana	Tallahassee, FL	1:30 PM
Feb 23	Auburn	Tallahassee, FL	1:30 PM
Feb 24	S. Florida	Tallahassee, FL	1:30 PM
Mar 1	Alabama	Tallahassee, FL	1:30 PM
Mar 2	S. Alabama	Tallahassee, FL	1:30 PM
Mar 3	Michigan	Tallahassee, FL	10:00 AM
Mar 9	Rollins College	Tallahassee, FL	10:00 AM
Mar 12	Wake Forest	Tallahassee, FL	1:30 PM
Mar 14	Mississippi State	Tallahassee, FL	1:30 PM
Mar 20	Trinity	San Antonio TX	1:00 PM
Mar 22	Houston	Houston, TX	1:30 PM
Mar 24	TCU	Dallas, TX	10:00 AM
Mar 27	S. W. Louisiana	Tallahassee, FL	1:30 PM
Mar 29	Wisconsin	Tampa, FL	10:00 AM
Mar 30	Northwestern	Tampa, FL	10:00 AM
Mar 31	S. Florida	Tampa, FL	10:00 AM
Apr 6	Flagler	Tallahassee, FL	1:30 PM
Apr 14	Duke	Gainesville, FL	10:00 AM
Apr 19-21	Metro Conference	Memphis, TN	All Day
May 8-16	NCAA's	Palo Alto, CA	All Day