

# 1994 LADY SEMINOLE Softball

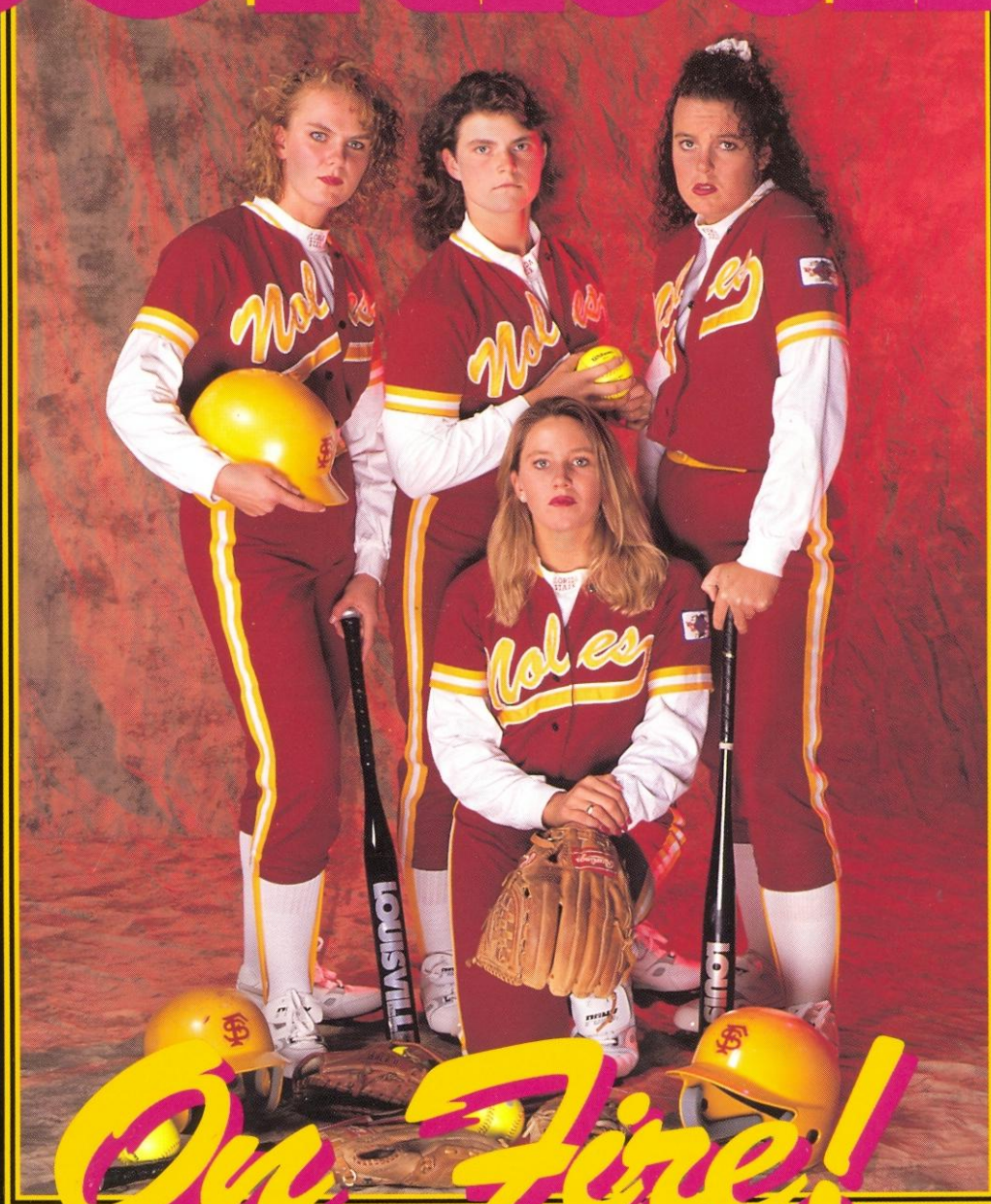

*On Fire!*



## FSU QUICK FACTS AT A GLANCE

Location ..... Tallahassee, Florida  
Founded ..... 1857  
Enrollment ..... 29,000  
President ..... Sandy D'Alemberte  
Nickname ..... Lady Seminoles  
Home Field ..... Lady Seminole Field  
Affiliation ..... NCAA Division I  
Conference ..... Atlantic Coast

### ATHLETIC ADMINISTRATION

Athletic Director ..... Bob Goin  
Assoc. Athletic Director . Dr. Janice Stocker  
Administrative Assistant ..... Missy Garrett  
Athletic Director Phone ... (904) 644-1079  
Associate Director Phone .. (904) 644-1091

### SPORTS INFORMATION STAFF

Asst. AD of Communications Wayne Hogan  
Softball SID ..... Bob Burda  
SID Office Phone ..... (904) 644-1091  
SID Home Phone ..... (904) 877-5649  
SID Office Fax ..... (904) 644-3451  
SID Graduate Assistant .... Meredith Heins  
Press Box Phone ..... (904) 222-8086

### SOFTBALL STAFF

Head Coach ..... Dr. JoAnne Graf  
Alma Mater ..... Florida State, '75  
Years at FSU ..... 15  
Record at FSU ..... 709-165-4 (.813)  
Assistant Coach ..... Connie Clark  
Alma Mater ..... Cal State Fullerton, '87  
Second Assistant Coach ... Penny Siqueiros  
Alma Mater ..... Florida State, '93  
Softball Office Phone ..... (904) 644-1091

### 1993 SEASON RESULTS

Record ..... 52-9  
Final National Ranking ..... 5th  
Years at Regional Tournament ..... 8  
( '86-'93)  
Years at World Series ..... 5 ( '87, '90-'93)  
Conference ..... Atlantic Coast  
Conference Record ..... 8-1  
Conference Finish ..... 1st  
Letterwinners R/L ..... 8/7  
Starters R/L ..... 4/5

### CREDITS

Writers ..... Bob Burda, Meredith Heins  
Research ..... Rob Mathner, Brent Haley,  
Chris Walker  
Designer ..... Peter Mitchell Associates, Inc.  
Printer ..... Boyd Brothers, Inc.  
Cover Photography ..... Ray Stanyard  
Other Photography ... University Photo Lab,  
Ross Obley, Ryals Lee,  
Bucky Parrish



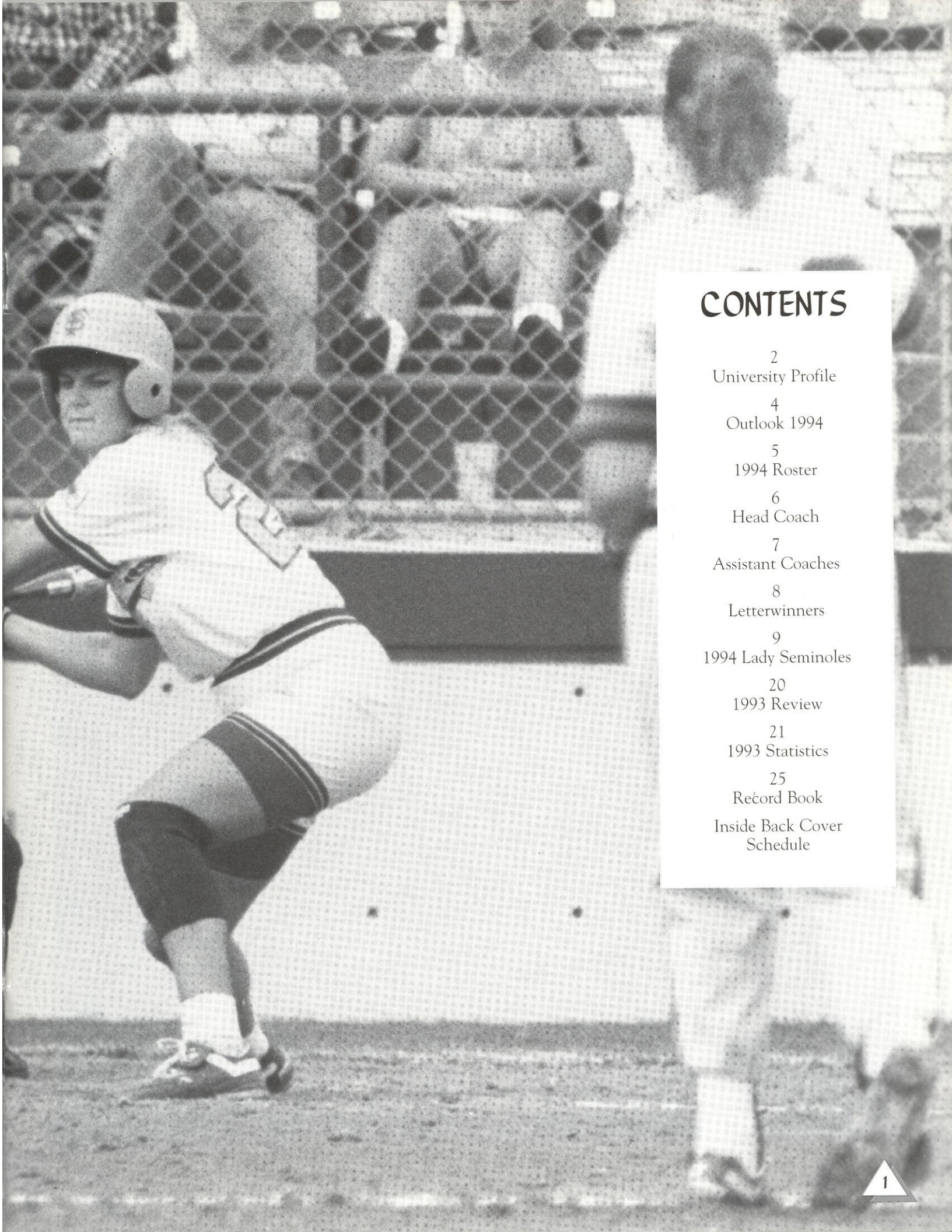

## CONTENTS

2	University Profile
4	Outlook 1994
5	1994 Roster
6	Head Coach
7	Assistant Coaches
8	Letterwinners
9	1994 Lady Seminoles
20	1993 Review
21	1993 Statistics
25	Record Book
	Inside Back Cover Schedule

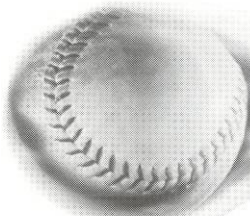

# University Profile

From its beginning as "The Seminary West of the Suwannee" in 1857, Florida State University has grown to stretch across 347 acres of rolling oak and pine-covered hills to comprise a campus which has educated millions of students over the last century.

Florida State University has boasted a heritage of service and scholarship since the beginning when the legislature passed an act authorizing two state colleges — one east (now University of Florida) and one west of the meandering Suwannee River.

Starting with a 130-member coed enrollment in 1857, the Seminary survived the Civil War, reconstruction, radical social changes, and a variety of name changes to emerge in 1909 as the Florida State College for Women.

It was helped back into coed status in 1947 by a legislature anxious to open up the state's educational resources to thou-

sands of degree-seeking ex-GI's from World War II. It also was granted a new name "Florida State University." The University's expanse and complexity today contrast vividly with its beginning. Sixteen schools and colleges within the University serve more than 29,000 students who are enrolled in the 276 graduate and undergraduate degree programs and live and work among 1,300 faculty and 2,600 staff members. About 5,000 degrees are awarded every year.

In the past several years, the University has joined an elite group of universities in the United States which produce more than 200 doctoral graduates annually. Emphasis on graduate research and study at the University continues to grow, and today more than 4,000 graduate students pursue a variety of degrees.

Student life at Florida State University also offers young people ample

opportunity to acquire leadership skills and to apply their classroom learning in student government, residence hall government, Greek social organizations, honors programs, departmental organizations and more than 200 other registered student organizations active on campus. The FSU Artist Series, the Distinguished Lecture Series and outstanding music, theater and dance production provide enjoyable evenings for the entire community.

Being a student at Florida State University means stepping into a tradition of more than 130 years of higher education. From its Flying High Circus to its Supercomputer Computations Research, Florida State provides a panorama of excitement, blending the educational and social sides of campus life.

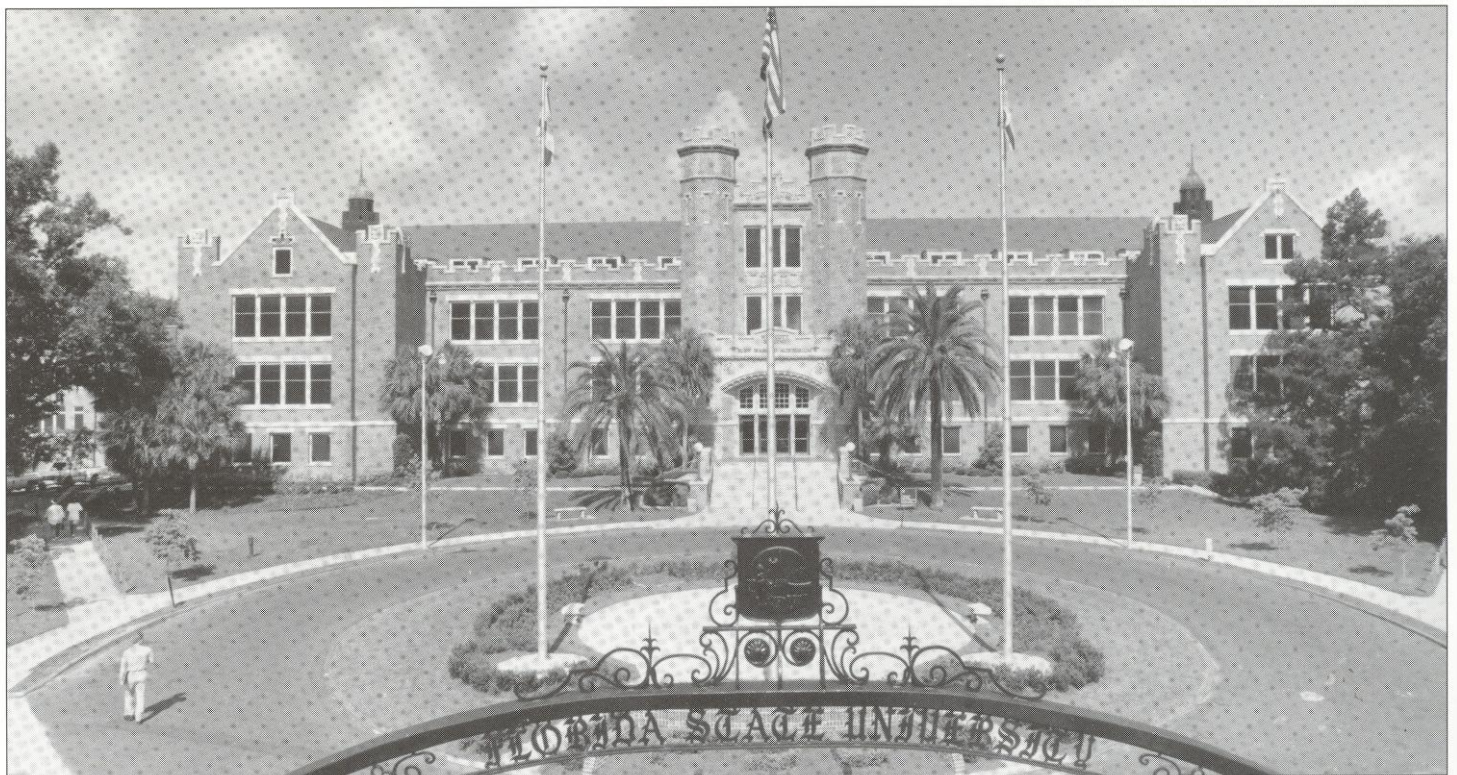

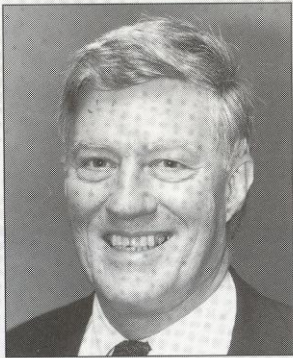

Sandy D'Alemberte  
*President*



Bob Goin  
*Athletic Director*



Dr. Janice Stocker  
*Associate Athletic Director  
Women's Administrator*

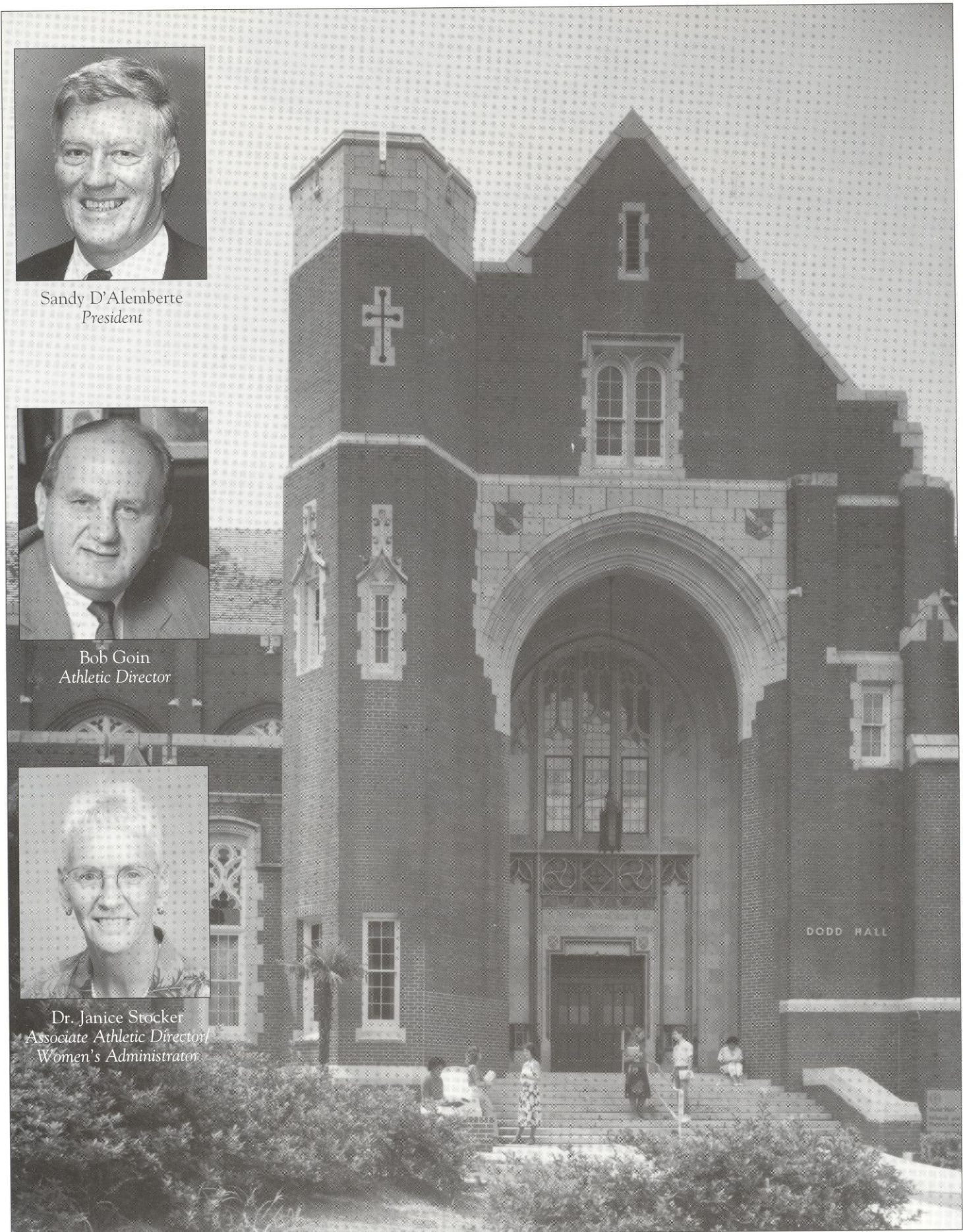



# 1994 Outlook

With the precision of an automobile assembly line preparing for a new model year, the Seminole softball team is re-tooling for the 1994 season. Like cars rolling off the line, head coach Dr. JoAnne Graf annually produces nationally ranked teams. As Graf can attest, you don't coach at this level for 16 years and make four consecutive trips to the College World Series by having rebuilding years. When you're JoAnne Graf, you simply reload.

Despite the loss of seven seniors, Coach Graf has the Seminoles ready to make another run at Oklahoma City. The FSU lineup will feature new faces at six positions. Gone are pitcher Toni Gutierrez, catcher Leslie Adams, first baseman Heather Conway, shortstop Cindy Gordon, rightfielder Susan Buttery and centerfielder Leslie Barton.

Last year's squad broke or tied five team records and set six individual marks. If the Seminoles are to maintain the program's winning ways, some untested talent is going to have to step to the forefront.

"We lost a lot of talent and leadership," commented Graf. "It's going to be hard to replace experience. You can teach players how to play, but you can't teach experience. We're going to have to go through the ups and downs, and the pressure situations that a season brings. It's going to take some time to get the new kids to gel and for the team to play as a unit."

With two of the three starting pitchers from last year's squad returning, the pitcher's position will be looked toward to provide experience.

Rebecca Aase and Marla Looper return for their senior years on the hill. The duo combined with Toni Gutierrez to shatter the NCAA record of 72 scoreless innings established by the University of Connecticut in 1992, by blanking opponents for 124 2/3 consecutive innings last season.

A third-team All-American last year, Looper will anchor the rotation. After transferring from Crowder College for her junior season, Looper compiled a 20-1 mark on the strength of a conference leading 0.42 ERA, ranking fourth nationally.

Aase, the NCAA record holder with 50 consecutive victories, begins the campaign with a 53-3 career record. She completed 17 of 18 starts in '93, going 17-2 and posting a 0.51 ERA.

Freshman Kristy Fuentes has looked impressive in preseason drills and will be called upon as the third pitcher in the rotation.

Wendy Braye, a freshman from Arvada, CO will fill out the battery. Called a "pure catcher" by Graf, Braye was one of the most highly recruited players in the country last season. Braye also possesses good power and should add punch to the batting order. Another freshman, Windy Weltz will back-up Braye behind the plate.

Four players with experience return in the infield although only one, All-American Lisa Davidson, was a full-time starter at a position. Davidson, will be counted on for both her defensive skills at second base and her offensive power. The MVP of the ACC Tournament had 21 extra base hits last season, including four homeruns.

After sharing time at third last season, Jen Olow and Laurie Shepard look to find permanent homes for themselves in '94. Olow will take over the hot corner and Shepard, a former high school shortstop, returns to that position in 1994.

Heather Feltmann is pencilled in as the starter at first base this year. A sound defensive player, Feltmann did not make a single error while playing in 16 games at first last season.

The outfielders will be a relatively young group but they boast plenty of speed, enabling them to cover lots of

ground. Last season's ACC Rookie of the Year, Shamalene Wilson is back for her sophomore campaign and will play either left or center field. Wilson will be the lead-off hitter and her speed on the basepaths makes her a dangerous weapon. Last season, Wilson stole 25 bases while she was only caught stealing once.

Sophomores Tina Wood and Tabitha Doka and two freshmen, Myssi Caulkins and Stacie Symonds will battle for the other outfield positions.

The young squad will get tested often and early thanks to a national caliber schedule. The Seminoles will play in four tournaments, the South Florida Invitational, the Lady Seminole Invitational, the Pony Tournament and the Diamond Classic that feature the top teams in the country.

Graf will have her team ready for the demands of a top-notch schedule. "We have the physical talent to compete, but we'll have to learn how to survive the psychological challenges - the ups and downs - like learning how to rebound from a loss."

In addition to the ACC schedule, FSU will also play South Florida and UNC-Charlotte. Next year, with the addition of Maryland to the field, the winner of the ACC tournament will receive an automatic bid to Nationals.

The 1994 season will bring plenty of challenges but as Graf says, "I think this team is going to surprise a lot of people because people are going to underestimate them."

With a little fine-tuning, at the end of this model year Florida State may once again find itself in a very familiar place - Oklahoma City.

# 1994 Roster

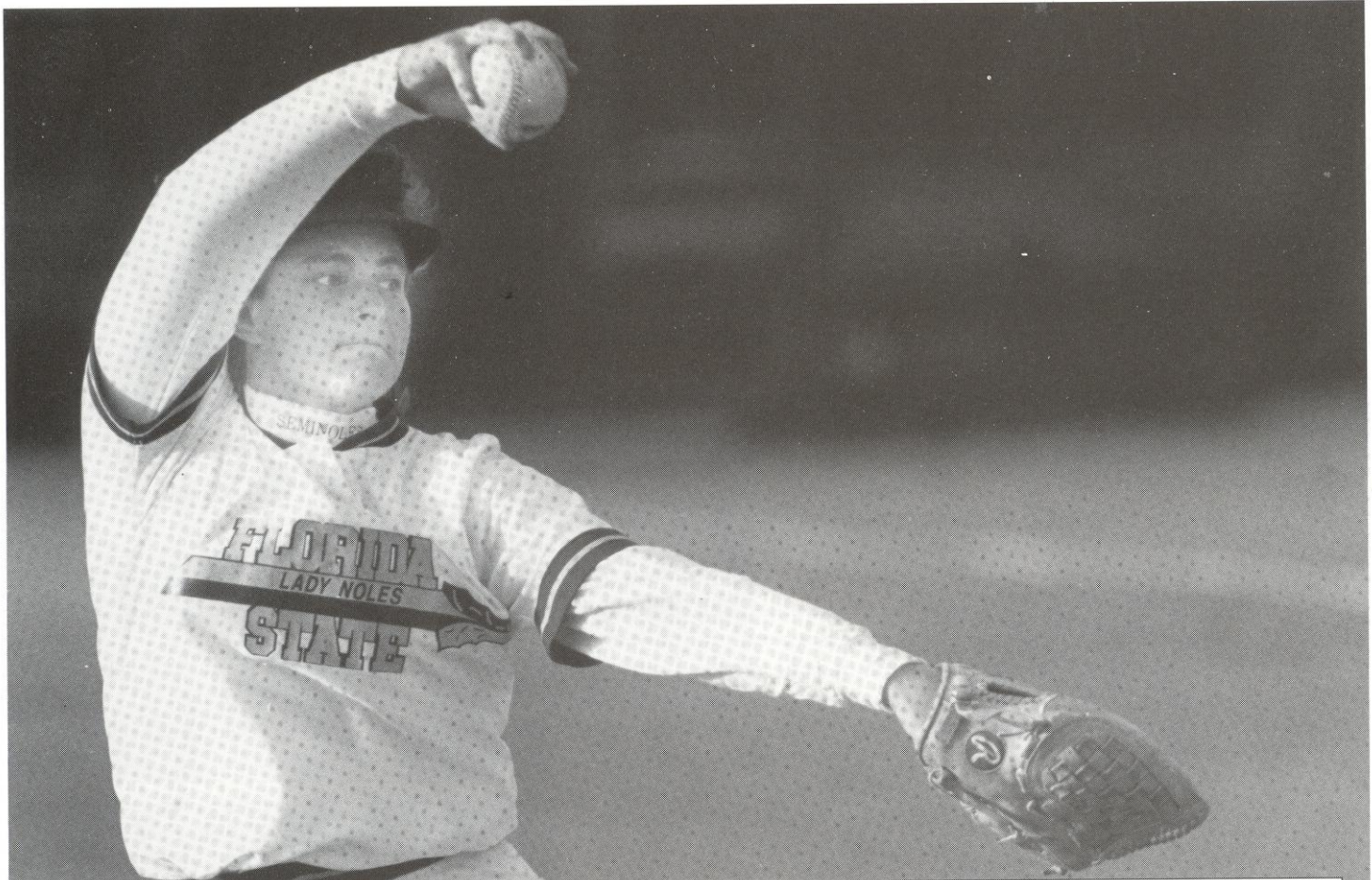
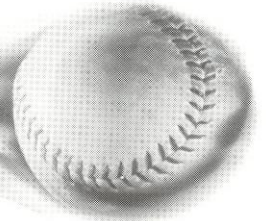

No.	NAME	POST.	YR.	T/B	HOMETOWN (HS/JC)
1	Heather Feltmann	IF	JR	R/R	St. Louis, MO (Oklahoma St.)
2	Shamalene Wilson	OF	SO	R/L	Dade City, FL (Pasco Comprehensive HS)
3	Tina Wood	OF	SO	R/R	Winter Park, FL (Edgewater HS)
5	Windy Weltz	IF	FR	R/S	Mesa, AZ (Mountain View HS)
8	Tabitha Doka	OF	SO	R/S	Phoenix, AZ (Central Arizona JC)
10	Kristy Fuentes	P	FR	R/R	Whittier, CA (St. Paul HS)
11	Jennifer Drawdy	IF	FR	R/R	Fort Pierce, FL (John Carrol HS)
12	Myssi Calkins	OF	FR	R/S	Littleton, CO (Ponderosa HS)
16	Adrienne Pearson	OF	JR	R/R	W. Palm Beach, FL (Santa Fe CC)
17	Rebecca Aase	P	SR	R/R	Lakeside, CA (Santana HS)
19	Cindy Lawton	IF	JR	R/R	Waddell, AZ (Central Arizona JC)
20	Stacie Symonds	IF/OF	SO	R/R	Palm Beach, FL (John Leonard HS)
21	Jennifer Olow	IF	SR	R/R	Lemon Grove, CA (Mount Miguel HS)
22	Laurie Shepard	IF	JR	R/R	Cordele, GA (Crisp County HS)
23	Lisa Davidson	IF	SR	R/R	Satellite Beach, FL (Satellite HS)
27	Marla Looper	P	SR	R/R	Oklahoma City, OK (Crowder College)
33	Wendy Braye	C	FR	R/R	Arvada, CO (Arvada West HS)

Head Coach: Dr. JoAnne Graf • Assistant Coaches: Connie Clark, Penny Siqueros • Trainer: Robin Gibson



# Head Coach

Dr. JoAnne Graf • Florida State '75 • 16th Season- 709-165-4 - .810 • 1992 & '93 ACC Coach of the Year

After fifteen years at the helm of the Florida State Softball Program, there are not many things that Dr. JoAnne Graf has not accomplished. Last season, the head coach notched her 700th win, ranking her 11th all-time in fast-pitch victories. Her winning percentage of .810 ranks second among active coaches. Last season Graf was named ACC Coach of the Year for the second year in a row after leading her team to its second consecutive conference title.

Under Coach Graf, Florida State has been to the NCAA College World Series in Oklahoma City four consecutive years and five of the past seven. In ten years of fast-pitch competition, Graf has directed the Lady Seminoles to eight regional tournament appearances. In her first five years at Florida State, she accumulated 219 wins playing the best slow-pitch competition in the nation and claimed two national titles.

Graf, who was voted the South Region Coach-of-the-Year in 1986, has seen 34 of her players selected to NCAA All-South Region teams. Last season, Lisa Davidson became the second FSU player to earn first team All-America honors. She was joined by Susan Buttery who was selected to the second team and Marla Looper who was tabbed to the third team. In 1987, FSU produced its first fast-pitch All-American in shortstop Tiffany Daniels. In 1991, Christy Larsen was named third-team All-American and in 1992, Toni Gutierrez was selected to the All-American second team.

A 1975 graduate of Florida State, Graf returned to her alma

mater after two years at the University of North Carolina-Greensboro where she earned her master's degree in physical education. Graf also worked in the athletic department at UNC-Greensboro as head coach for the university's men's and women's swim teams and assistant softball coach.

Graf, who serves as director of the FSU softball camp each summer, is a former president of the Florida Collegiate Athletic Association and also served as a member of the NCAA Softball Committee. She chaired the NCAA Softball Advisory Committee for the South Region and was just recently elected to the All-American Committee of the National Softball Coaches Association.

Recently, Coach Graf became Dr. Graf after completing her doctorate degree in athletic administration at FSU in 1992.



Lady Seminole Softball under Dr. Joanne Graf		
1979	26-15	.634
1980	37-10	.787
1981	54- 7	.882
1982	56-10	.848
1983	46-11	.807
1984	41- 5-2	.875
1985	50-12-2	.797
1986	42- 7	.857
1987	50-14	.781
1988	44-14	.759
1989	39-14	.736
1990	47-16	.750
1991	62-12	.838
1992	63-9	.875
1993	52-9	.852
Career	709-165-4	.810



# Assistants

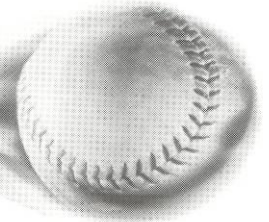

**Connie Clark - Assistant Coach**  
Cal State Fullerton, '87  
Fifth Year

Under the guidance of Connie Clark, nearly every Florida State pitching record has been broken in the last four years. A former All-American pitcher, Clark joined the Lady Seminole softball staff at the start of the 1990 season, bringing several years of national and international level teaching experience to Florida State. In her four seasons as pitching coach, Clark has tutored Christy Larsen, Toni Gutierrez and Marla Looper to the top of the NCAA statistics and the top of the FSU record books. Last season, one of Clark's proteges, Rebecca Aase, set the NCAA record for most consecutive victories with 50 and the FSU pitching staff set the NCAA mark for for most consecutive scoreless innings with 124.2.

After earning a Bachelor of Science degree from Cal State Fullerton in Physical Education in 1987, Clark worked as a private instructor at the Rod Carew Baseball School in California and conducted clinics in Tokyo, Japan; Auckland, New Zealand; and Shanghai, China.

While at Cal State Fullerton, Clark twice participated in the Women's College World Series and defeated Florida State 4-0 in the first round of the 1987 World Series. In 1986, she led the nation with a 0.18 earned run average pitching for the national championship Titan team. Her senior season, she finished third in the nation with 33 wins. She was

also named All-America and won the prestigious Broderick Award for Collegiate Softball Player of the Year.

A recognized clinician speaker on pitching, Clark is extensively involved in recruiting new athletes to FSU and coordinates the Florida State summer fast-pitch camps. Clark is currently working on her Master's degree in sports administration at Florida State.



**Penny Siqueiros - Second Assistant Coach**  
Florida State '93  
First Year

After a celebrated softball career at Florida State, Penny Siqueiros returns to her alma mater this season as an assistant coach.

A shortstop on the Lady Seminole squad from 1989-1992, Siqueiros etched her name in the FSU record books in several categories. The Orlando, FL native holds the season records for most games played and runs batted in. She is also listed among the top five in ten FSU career records including runs, hits, runs batted in and batting average. Siqueiros helped lead the Lady Seminoles to three World Series trips during her tenure at Florida State.

Siqueiros' primary responsibility will be tutoring the outfielders and hitters in practice. She will also assist Dr. Graf and Connie Clark with recruiting.

A 1993 graduate of Florida State,

Siqueiros is currently pursuing a Masters Degree in athletic administration.



**Robin Gibson - Trainer**



**Matte Hamparian - Strength Coach**



# Letterwinners

## A

Rebecca Aase ..... 1991-93  
 Leslie Adams ..... 1992-93  
 Shannon Aiken ..... 1989  
 Kim Averill ..... 1989

## B

Greta Bahn ..... 1984-86  
 Leslie Barton ..... 1990-93  
 Jill Bellamy ..... 1986-88  
 Shelley Berube ..... 1984  
 Jodie Bullock ..... 1990  
 Susan Buttery ..... 1990-93

## C

Teresa Collins ..... 1984  
 Heather Conway ..... 1992-93  
 Dina Cooper ..... 1984  
 Suzanne Cooper ..... 1987  
 Shawnda Corbin ..... 1988  
 Lori Crouse ..... 1986-89

## D

Tiffany Daniels ..... 1986-89  
 Lisa Davidson ..... 1991-93  
 Wendy Davis ..... 1984  
 Judi Davison ..... 1985-87  
 Debbie DeJohn ..... 1987-90  
 Jennie Dillmore ..... 1992-93

## E

Sheri Emetario ..... 1986-87  
 Bonnie Evans ..... 1988

## F

Heather Feltmann ..... 1993  
 Carolyn Fiero ..... 1986-87  
 Kelly Flaczinski ..... 1988-91

## G

Tina Getherall ..... 1990-92  
 Barbara Gillespie ..... 1985-86  
 Cathy Gooding ..... 1984  
 Cindy Gordon ..... 1992-93  
 Toni Gutierrez ..... 1990-93

## H

Roxanne Hantelmann ... 1986  
 LeAnn Harrell ..... 1984  
 Becky Harrison ..... 1988-91  
 B.J. Hodges ..... 1990-91  
 Laurie Holler ..... 1985-86

## K

Kari Keith ..... 1986-89  
 Tina Kyler ..... 1984

## L

Hunter LaFountain ..... 1989-90  
 Christy Larsen ..... 1988-91  
 Julie Larsen ..... 1985-88  
 Monica Lawfield ..... 1984  
 Marla Looper ..... 1993

## M

Sandy Martinez ..... 1988-89  
 Lora Migliaccio ..... 1988-91  
 Shannan Mitchem ... 1989-92  
 Leslie Miller ..... 1984

## N

Heidi Nelson ..... 1984

## O

Cricket Olafson ..... 1984  
 Jennifer Olow ..... 1991-93  
 Sunnie O'Neal ..... 1984  
 Sherri Owens ..... 1988

## P

Robin Pace ..... 1984  
 Susan Painter ..... 1984  
 Chris Priester ..... 1986

## R

Julie Rice ..... 1988-91  
 Brenda Richardson ..... 1989  
 Daphne Russell ..... 1987-88

## S

Laurie Shepard ..... 1992-93  
 Tracy Simmons ..... 1987  
 Debbie Smith ..... 1986  
 Amy Snider ..... 1984-86  
 Lynn Steele ..... 1985-87  
 Stacie Symonds ..... 1993

## T

Laurie Tiedt ..... 1984-87  
 Kelly Tillman ..... 1984

## W

Shamalene Wilson ..... 1993  
 Tina Wood ..... 1993

# 1994 Lady Seminoles

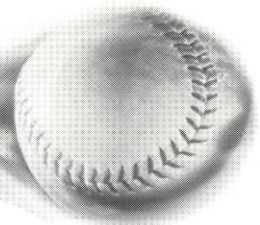

**17**  
**REBECCA AASE**  
 PITCHER - SENIOR  
 LAKESIDE, CA

Dedicated pitcher who, despite unbelievable record the last two years, has improved greatly ...owns a 53-3 career record...called the "ultimate team player" by Coach Graf...strong work ethic makes her a natural team leader...number two pitcher in the rotation...holds the NCAA record for consecutive victories (50)...**1993:** Started 18 games, completing 17 en route to a 17-2 record...tabbed with loss in season ending, extra inning defeat to Connecticut at the College World Series...pitched what might have been the best game of her career against

Kansas in the regional tournament...shutout the Jayhawks on five hits in a 5-0 eight inning win to force the tourney's final game...had her 50 game win streak snapped at South Carolina (4/24) 6-4...surrendered six unearned runs in defeat...held opponents scoreless for 40 straight innings earlier in the year...has shutout 11 opponents and no-hit one (2/27 vs. Mercer)...ranks eighth in the country and finished third in the ACC in ERA (0.51)...allowed staff low 66 hits...shutout Georgia Tech twice at the ACC Tournament...voted to the All-

ACC team...hit .321 in 28 appearances at the plate...had four RBIs in 10-0 Lady Seminole Invitational win against Rhode Island...**1992:** Broke the NCAA record (32) for most consecutive victories with 36...tied for fifth in the country with 28 wins...ranked 35th in the country for earned run average...averaged 5.4 strikeouts per seven innings...shutout 16 teams...compiled a sparkling 0.79 ERA...was named to both the All-ACC Tournament team and the All-Conference team...**1991:** Named Player with the Best Attitude...allowed just six earned runs and 37 hits in 61 innings pitched...started nine games on the mound and finished with an 8-1 record...fired six shutouts and compiled an 0.69 ERA...**HIGH SCHOOL:** Three-sport star at Santana High School... named first-team All-County and Player-of-the-Year in softball as a senior...also selected first-team All-State...was an All-County selection in tennis and a two-year first-team All-State pick in basketball...**PERSONAL:** Majoring in physical education.



## AASE AT THE PLATE ...

	Avg.	G	AB	R	H	RBI	2B	3B	HR	BB	SO	SB-SBA
1991	.275	27	51	5	14	6	1	0	0	4	4	0-0
1992	.133	34	15	2	2	0	0	0	0	0	4	0-0
1993	.321	25	28	3	9	5	0	1	0	2	3	0-0
Totals	.266	86	94	10	25	11	1	1	0	6	11	0-0

## AASE ON THE MOUND ...

	W-L	SV	ERA	APP	GS	CG	IP	R	ER	H	BB	SO
1991	8-1	1	.69	14	9	6	61.0	10	6	37	18	55
1992	28-0	0	.79	34	31	28	204.2	31	23	96	80	153
1993	17-2	1	.51	20	18	17	123.1	16	9	66	30	85
Total	53-3	2	.68	68	58	51	389	57	38	199	128	293



**23**  
**LISA DAVIDSON**  
 Second Base - Senior  
 Satellite Beach, FL

Returns in 1994 after a stellar junior campaign...earned first-team All-American honors by the National Coaches Association...only the second first-teamer in the history of the FSU program...one of the top second basemen to ever don the garnet and gold...noted for strong throwing arm...a talented all-around player with a big bat and sound defensive skills...routinely makes spectacular plays from her second base spot...  
**1993:** Led the ACC in triples...ranked in the league's top ten in five other categories (batting average, home runs, RBIs, doubles, and hits)...her nine three-baggers were eighth best in the nation...selected to the All-South Region first

team...voted the Atlantic Coast Conference Tournament's Most Valuable Player...an All-Tournament selection at the UNC Invitational...club leader in triples, walks, and slugging percentage...second on the team in five other categories...committed just two errors in over 200 chances...another of FSU's All-Conference honorees  
**1992:** Played in 63 games at second base...second in the conference and first on the team with six home runs...named to the South Florida Invitational All-Tournament team after hitting six home runs, a triple and a double for the weekend...her .094 triples per game ranked fifth in the ACC...21 of her 57 hits went for extra bases...com-

mitted only five errors in 240 chances for a .980 fielding percentage...hit .310 and knocked in 35 runs...second on the team in doubles (8) and triples (7)...  
**1991:** Led the team with a .341 average playing in 27 games...biggest challenge was the switch from slow to fast-pitch...provided depth at several infield positions...  
**HIGH SCHOOL:** Named *Florida Today* and *Orlando Sentinel* 1990 Player of the Year...received softball All-State honors as a senior at Satellite High School...also chosen to the All-State volleyball team...  
**PERSONAL:** Major is child development.



**DAVIDSON AT THE PLATE ...**

	Avg.	G	AB	R	H	RBI	2B	3B	HR	BB	SO	SB-SBA
1991	.341	27	41	7	14	3	1	2	0	1	5	2-2
1992	.310	69	184	34	57	35	8	7	6	14	32	2-2
1993	.352	61	182	30	64	40	8	9	4	28	34	8-8
Total	.331	155	407	71	135	78	17	18	10	43	71	12-12

A versatile player that came to FSU as a pitcher...moved to first base after having shoulder surgery...solid fielder that also is expected to contribute at the plate...good base hitter who is dependable in the clutch...

**1993:** Served as Florida State's reserve first baseman...dependable fielder who did not commit an error last season...played a key role in the Tribe's ACC Tournament Championship...went 2-2 with a walk in an elimination game victory over Georgia Tech...followed that with a dramatic pinch-hit two-run home run in the eleventh inning to provide the game's only runs in a win over Virginia that forced a final game...hit .250 in 56 at-bats...**1992:** Transferred into the Florida State program from Oklahoma State...sat out the entire season while rehabilitating from shoulder surgery...**1991:** Lettered in her first season at the collegiate

level...compiled a 2-0 mark on the mound with an ERA of 0.90 in 23 1/3 innings...**HIGH SCHOOL:** Won seven letters in three sports at Cor Jesu Academy...was the softball team MVP all four years...broke or tied 14 season and career records in softball...also played basketball and soccer...**PERSONAL:** Majoring in civil engineering.

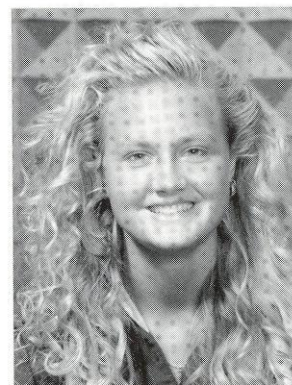

1

**HEATHER FELTMANN**

First Base - Senior  
St. Louis, MO



**FELTMANN AT THE PLATE ...**

	Avg.	G	AB	R	H	RBI	2B	3B	HR	BB	SO	SB-SBA
1993	.250	38	56	5	14	12	3	0	1	4	8	0-1

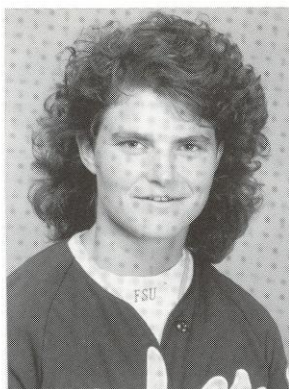

**27**  
**MARLA LOOPER**  
 PITCHER - SENIOR  
 OKLAHOMA CITY, OK

Florida State's number one pitcher...an intimidating presence on the mound...a fierce competitor who will be the work horse on the squad...a mentally tough player...legitimate candidate for All-American honors...**1993:** Threw two games and picked up two wins in the Regional Championship including the 15 inning, 4 1/2 hour marathon with Iowa...allowed just four hits in the 2-1 win over Kansas that advanced FSU to Oklahoma City...a first team All-South Region selection...finished the season with the best ERA of FSU's three pitchers with a .042 average...her ERA was the best in the nation for part of the season

...ranked 17th in the country in strikeouts per seven innings (6.6)...led the FSU staff in wins (20), strikeouts (143) and innings pitched (165.2)...went 52 innings without giving up a run during the season...tossed a no-hitter against Florida A&M (2/22)...was the only league newcomer to make the All-ACC team...a member of the Lady Seminole Invitational and ACC All-Tournament teams...**JUNIOR COLLEGE:** Named MVP of the Lady Roughriders in 1991 and 1992...selected NJCAA All-American both seasons and led Crowder to the junior college nationals where she earned MVP honors in '92...was also selected All-Region both years...received

other sportsmanship awards...**HIGH SCHOOL:** A four-time All-Conference and All-District selection out of Putnam City North High School...selected Oklahoma All-State her senior season...**PERSONAL:** Majoring in nutrition and fitness.



**LOOPER AT THE PLATE ...**

	Avg.	G	AB	R	H	RBI	2B	3B	HR	BB	SO	SB-SBA
1993	.000	22	6	0	0	0	0	0	0	0	1	0-0

**LOOPER ON THE MOUND ...**

	W-L	SV	ERA	APP	GS	CG	IP	R	ER	H	BB	SO
1993	20-1	0	.42	25	21	20	165.2	18	10	83	39	143

Talented player that is expected to handle the duties at the hot corner...last season split time with Laurie Shepard at third base...one of the most powerful hitters on the squad...needs to work on being more aggressive on first pitches...**1993:** Played in 34 games at third base...went 4-4 in the first two games of the regional championship...slowed by injuries after getting off to a solid start...broke a finger on her right (throwing) hand while diving back to first base against Toledo...went 4-9 during the regional, including a 3-3 evening against Iowa...showed power as six of her 23 hits went for extra bases...**1992:** Split action between the designated hitter position and first base...batted .299 in 38 games...made the most of her hits with 18 RBI on 23 hits...hit the ball well

over the latter stages of the season...**1991:** Committed just five errors in 251 chances for a .980 fielding percentage...among the team leaders in doubles and runs batted in despite playing in just 45 games...hit .227 as a rookie...**HIGH SCHOOL:** A two-sport star at Mount Miguel High School in Spring Valley, CA...earned letters in both softball and tennis...two time All-County pick in both tennis and softball...named All-State as a senior...**PERSONAL:** Majoring in criminology.



21  
**JENNIFER OLOW**  
 THIRD BASE - SENIOR  
 LEMON GROVE, CA



OLOW AT THE PLATE ...												
	Avg.	G	AB	R	H	RBI	2B	3B	HR	BB	SO	SB-SBA
1991	.227	45	128	16	29	16	5	2	0	12	21	2-3
1992	.299	38	77	4	23	18	3	0	0	11	8	2-3
1993	.256	39	90	12	23	11	3	3	0	11	13	1-1
Total	.254	122	295	32	75	45	11	5	0	34	42	5-7



22  
**Laurie Shepard**  
 Shortstop - Junior  
 Cordele, GA

Enters the spring as the starting shortstop...sound defensive player with good range and a strong arm...moves back to natural position after playing in 35 games at third base last season...one of the Tribe's top bunters...hard worker that is driven by competitiveness...**1993:** Was 0-13 in the Regional before hitting a line-drive to left field for the game-winning RBI against Kansas in game 5...stationed at shortstop for the Regional...Florida State's starting third baseman for the latter half of the season...third on the team with nine sacrifice bunts...her average climbed steadily throughout the year ending at .268...**1992:** Provided backup at the infield positions on the left side...fielded flawless-

ly with no errors in 22 chances from third base and shortstop...gained valuable experience after playing slow pitch in high school...**HIGH SCHOOL:** Participated in softball and tennis at Crisp County High School...chosen Middle Georgia Player of the Year as a senior...named Outstanding Player of the Georgia North-South All-Star Game...member of the Georgia Bandits team that won the 1991 USSSA World Championship...voted most athletic in her senior class...**PERSONAL:** Majoring in nutrition and fitness.



**SHEPARD AT THE PLATE ...**

	Avg.	G	AB	R	H	RBI	2B	3B	HR	BB	SO	SB-SBA
1992	.200	25	25	3	5	0	0	0	0	4	3	1-1
1993	.268	48	123	13	33	16	1	2	0	5	14	0-0
Totals	.257	73	148	16	38	16	1	2	0	9	17	1-1



Made an immediate impact in first year of play...dangerous player because of speed and quickness...always a base stealing threat...can bat either right or left...usually bats left, giving her a jump to first...another good bunter who will square around for a base hit or to sacrifice...good defensive player who can cover a lot of ground in the outfield...**1993:** Hit an in-the-park home run in game 4 of the Regional Championship...started in left field in all but one game...voted the ACC's Freshman of the Year...led the team in hitting for much of the year...finished with a .342 average...led the Tribe in stolen bases with 25...her string of successful stolen bases is in the NCAA all-time top 10...ranks 21st nationally in stolen bases...was tops on the team with 17 sacrifices... **HIGH SCHOOL:** Four-time All-Conference selection as a short-

stop at Pasco Comprehensive High School...also named All-State and Most Valuable Player both her junior and senior seasons...participated in the North-South All-Star game and was selected MVP of the Tournament...also named Player of the Year...**PERSONAL:** Undecided on major.



2

**SHAMALENE  
WILSON**

LEFT FIELD - SOPHOMORE  
DADE CITY, FL



WILSON AT THE PLATE ...												
	Avg.	G	AB	R	H	RBI	2B	3B	HR	BB	SO	SB-SBA
1993	.342	60	187	41	64	34	3	3	3	7	21	25-26



3

**TINA WOOD**

OUTFIELD - SOPHOMORE  
WINTER PARK, FL

Will challenge for a spot in the outfield...excels at making diving catches...batting from natural right side after working as a left handed hitter...maintains a positive attitude...gained valuable experience last season...**1993:** Used in pinch running situations and as a defensive replacement in the outfield...appeared in 28 games, all as a reserve...**HIGH SCHOOL:** Earned All-County and All-Metro Honors...tabbed Orange County's Top Hitter after completing her career at Edgewater...named most valuable player three times...**PERSONAL:** Majoring in communications



**WOOD AT THE PLATE ...**

	Avg.	G	AB	R	H	RBI	2B	3B	HR	BB	SO	SB-SBA
1993	.111	28	9	7	1	1	0	0	0	0	2	1-1