

FLORIDA

STATE

A LEAGUE OF THEIR OWN



1993 LADY SEMINOLE SOFTBALL

FSU QUICK FACTS

Location Tallahassee, FL
Enrollment 29,000
Founded 1857
Colors Garnet and Gold
Nickname Lady Seminoles
President Dr. Dale Lick

ATHLETIC ADMINISTRATION

Athletic Director Bob Goin
Associate Athletic Director Dr. Janice Stocker
AD's Phone (904) 644-1079
Assoc. AD's Phone (904) 644-1091

SPORTS INFORMATION STAFF

Asst. AD of Communications Wayne Hogan
Asst. SID, Softball Contact Kim McWilliams
Asst. Softball Contact Chris Walker
SID Address 100 Tully Gym, FSU
Tallahassee, FL 32306
SID Phone (904) 644-1091
SID FAX (904) 644-3451
McWilliams Home Phone (904) 385-4876

SOFTBALL STAFF

Head Coach Dr. JoAnne Graf (FSU, 1975)
Career and FSU Record 657-156-4
Seasons at FSU 14 Years
Assistant Coach Connie Clark
(Cal-State Fullerton, 1987)
Graduate Assistant CJ Urse (Ohio State, 1991)
Volunteer Assistant Kelley Kirkland
(South Carolina, 1991)
Trainer Robin Gibson
Strength Coach Matte Hamparian

1992 SEASON RESULTS

1992 Record 63-9
Final National Ranking 9th
NCAA Regional Appearances 7 (1986-92)
World Series Appearances 4 (1987, 1990, 1991, 1992)
Letterwinners Returning/Lost 11/4
Starters Returning/Lost 7/2

CREDITS

Written by: Kim McWilliams and Chris Walker
Designed by: Peter Mitchell Associates, Inc.
Printed by: Florida Printing
Cover photo by Ray Stanyard
Action photos by: Ross Obley, Ryals Lee,
Brad Kemp and Bucky Parrish





2-3
UNIVERSITY PROFILE

4
OUTLOOK 1993

5
1993 ROSTER

6-7
HEAD COACH

8
ASSISTANT COACHES

9-19
1993 LADY SEMINOLES

20
1992 REVIEW

20-23
1992 STATISTICS

24-27
RECORD BOOK

28
TOURNAMENT SCHEDULES

From its beginning as "The Seminary West of the Suwannee" in 1857, Florida State University has grown to stretch across 347 acres of rolling oak and pine-covered hills to comprise a campus which has educated millions of students over the last century.

Florida State University has boasted a heritage of service and scholarship since the beginning when the legislature passed an act authorizing two state colleges — one east (now University of Florida) and one west of the meandering Suwannee River.

Starting with a 130-member coed enrollment in 1857, the Seminary survived the Civil War, reconstruction, radical social changes, and a variety of name changes to emerge in 1909 as the Florida State College for Women.

It was helped back into coed status in 1947 by a legislature anxious to open up the state's educational resources to thousands of degree-seeking ex-GI's from World War II. It also was granted a new name "Florida State University." The University's expanse and complexity today contrast vividly with its beginning. Sixteen schools and colleges within the University serve more than 29,000 students who are enrolled in the 276 graduate and undergraduate degree programs and live and work among 1,300 faculty and 2,600 staff members. About 5,000 degrees are awarded every year.

In the past several years, the University has joined an elite group of universities in the United States which produce more than 200 doctoral graduates annually. Emphasis on graduate research and study at the University continues to grow, and today more than 4,000 graduate students pursue a variety of degrees.

Student life at Florida State University also offers young people ample opportunity to acquire leadership skills and to apply their classroom learning in student government, residence hall government, Greek social organizations, honors programs, departmental organizations and more than 200 other registered student organiza-

tions active on campus. The FSU Artist Series, the Distinguished Lecture Series and outstanding music, theater and dance production provide enjoyable evenings for the entire community.

Being a student at Florida State University means stepping into a tradition of more than 130 years of higher education. From its Flying High Circus to its Supercomputer Computations Research, Florida State provides a panorama of excitement, blending the educational and social sides of campus life.



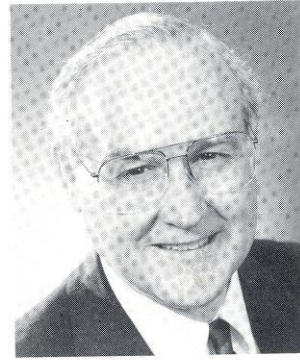

Dr. Dale Lick
President

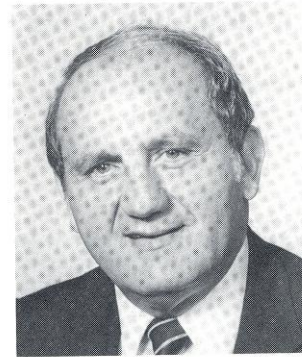

Bob Goin
Athletic Director



Dr. Janice Stocker
*Associate Athletic Director/
Women's Administrator*



Pitching, speed, defense, and power. Dr. JoAnne Graf's 1993 Lady Seminole softball team has all of those ingredients, making a trip to the NCAA College Softball World Series very possible. What also makes an appearance possible are six returning starters in the field and the return of Florida State's top two pitchers.

"Our goals will be very high because we do have a lot of returning talent and a lot of experience," said Graf. "To repeat what we did last year, we have to stay injury-free."

What Florida State did last year was win the inaugural Atlantic Coast Conference Softball Championship, set an NCAA record for victories in a season with 63, make their seventh straight appearance at the NCAA Regionals, and ended their season in Oklahoma City at the NCAA Softball World Series for the third consecutive season and fourth time in six years.

To get back to the Series FSU will rely heavily on these ingredients:

Pitching - The Lady Seminoles return their top two pitchers, senior Toni Gutierrez and junior Rebecca Aase. Gutierrez had a phenomenal 1992, a year in which she was named ACC Player of the Year, first team All-South Region, and second team All-American. She compiled a 35-9 record with a 0.47 ERA and was second in the nation in victories, eighth in ERA, and 14th in strikeouts per seven innings. Aase was a first team All-ACC selection last year and has won 36 consecutive games. She went 28-0 last season with a 0.79 ERA and ranked eighth in the country in wins.

Marla Looper, a junior college transfer from Crowder College of Missouri, will provide much needed pitching depth missing last season. She was a junior college All-American the past two years and was the MVP of the Junior College National Tournament last season.

"Toni will really benefit from the fact that we now have two support pitchers," Graf said. "She was starting to get worn out towards the end of last season but that shouldn't happen this year."

Speed - The Lady Seminoles return their top two base stealers from a year ago. Senior Cindy Gordon, who will take over at shortstop after playing in center field last year, recorded 21 thefts. Center fielder Leslie Barton stole a school record 35 bases during the 1992 campaign, senior Jennie Dillmore will



continue as FSU's pinch running specialist after scoring 14 runs in that role a year ago.

Defense - Catcher Leslie Adams, returns for her final season after making just six errors in close to 500 chances and throwing out 27 of 59 runners attempting to steal.

Power - Florida State returns three players, Barton, senior right fielder Susan Buttery, and junior second baseman Lisa Davidson, who combined for 12 home runs and 45 extra base hits last season.

Even though the outlook couldn't look much brighter there are still a couple of big holes to be filled. Florida State lost the left side of its infield, shortstop Penny Siqueiros and third baseman Shannan Mitchem, to graduation. Gordon takes over at short while sophomore Laurie Shepard or junior Jennifer Olow will look to fill the void at third.

"The loss of Penny and Shannan will hurt, but I am confident that Cindy, Laurie and Jen can get the job done," said Graf.

The rest of the infield is set with senior Heather Conway returning at first and Davidson at second.

The outfield has two returning starters, Buttery in right and Barton.

Buttery was a first team All-ACC and first team All-South Region last season after she hit .350 with three home runs and 39 runs batted in. She was also named the Most Valuable Player in the first ACC Softball Tournament. Not only was Barton a threat on the base paths, but also one at the plate. She hit .355, second on the team with three homers and 38 RBI's and was an honorable mention All-South Region performer.

Left field will be anchored down by freshman Shamalene Wilson, and fellow freshmen Stacie Symonds and Tina Wood will back up in the infield and outfield, respectively.

The 1993 schedule is demanding, as always. The Lady Seminoles will travel to four tournaments, the South Florida Invitational in Tampa, the prestigious Pony Invitational in Fullerton, California, the North Carolina Invitational in Chapel Hill, and the Diamond Classic in Amherst, Massachusetts. Florida State will also host their tenth annual Lady Seminole Invitational and will again play host to the Atlantic Coast Conference Tournament in April.

1993 LADY SEMINOLE SOFTBALL ROSTER

No	Name	Pos	Yr	T/B	Hometown (HS/JC)
1	Heather Feltmann	1B	Jr	R/R	St. Louis, MO (Oklahoma State)
2	Shamalene Wilson	OF	Fr	R/S	Dade City, FL (Pasco Comprhensive HS)
3	Tina Wood	OF	Fr	R/S	Winter Park, FL (Edgewater HS)
4	Jennie Dillmore	OF	Sr	R/R	Seminole, FL (Hillsborough CC)
5	Susan Buttery	OF	Sr	R/L	Tampa, FL (Chamberlain HS)
11	Cindy Gordon	SS	Sr	R/S	Palm Beach Gardens, FL (Sante Fe CC)
13	Stacie Symonds	IF	Fr	R/R	Palm Beach, FL (John Leonard HS)
17	Rebecca Aase	P	Jr	R/R	Lakeside, CA (Santana HS)
18	Toni Gutierrez	P	Sr	R/R	Canyon Country, CA (Canyon HS)
19	Leslie Adams	C	Sr	R/R	Clover, SC (South Carolina)
21	Jennifer Olow	IF	Jr	R/R	Lemon Grove, CA (Mount Miguel HS)
22	Laurie Shepard	IF	So	R/R	Cordele, GA (Crisp County HS)
23	Lisa Davidson	2B	Jr	R/R	Satellite Beach, FL (Satellite HS)
24	Heather Conway	1B	Sr	R/R	Tucson, AZ (Central Arizona JC)
25	Leslie Barton	OF	Sr	R/R	Maitland, FL (Lake Howell HS)
27	Marla Looper	P	Jr	R/R	Oklahoma City, OK (Crowder College)



Front sitting (L-R): Head Coach Dr. JoAnne Graf, Asst. Coach Connie Clark, Volunteer Asst. Kelley Kirkland, Graduate Asst., CJ Urse. Middle Row: Cindy Gordon, Leslie Barton, trainer Robin Gibson, Marla Looper, Lisa Davidson, Jennie Dillmore, Tina Wood, Shamalene Wilson, Susan Buttery. Back Row: Rebecca Aase, Laurie Shepard, Leslie Adams, Heather Feltmann, Jennifer Olow, Heather Conway, Stacie Symonds, Toni Gutierrez.



Dr. JoAnne Graf, Head Coach
 15th Season – 657-156-4
 1992 ACC Coach of the Year

Dr. JoAnne Graf's 14th year at Florida State included reaching the milestone of 600 victories. Graf is listed among the top 20 most winningest coaches in the country accumulating an 80% win record. The record of 657-156-4 looks impressive as does the path Graf has led the Lady Seminoles down the past few years.

Under Coach Graf Florida State has been to the NCAA College World Series in Oklahoma City, Oklahoma for three consecutive years and four over her career. In nine years of fast-pitch competition, Graf has directed the Lady Seminoles to 438 victories for a winning percentage of better than eighty percent. In her first five years at Florida State, she accumulated 219 wins playing the best slow-pitch competition in the nation and claimed two national titles.

Graf, who was voted the 1992 ACC Coach of the Year and the South Region Coach-of-the-Year in 1986 after leading Florida State to its first NCAA post-season tournament, has seen 28 of her players selected to NCAA South All-Region teams. In 1987, FSU produced its first fast-pitch All-American in shortstop Tiffany Daniels. In 1991, Christy Larsen was named third team All-American and last season Toni Gutierrez was selected second team All-American.

A 1975 graduate of Florida State, Graf returned to her alma mater after two years at the University of North Carolina Greensboro where she earned her master's degree in physical education. Graf also worked in the athletic department at UNC-Greensboro as head coach for the university's men's and women's swim teams and assistant coach for softball.

Graf, who serves as director of the FSU softball camp each summer, is a former president of the Florida Collegiate Athletic Association and also served as a member of the NCAA Softball Committee and chaired the NCAA Softball Advisory Committee for the South Region. Recently Coach Graf became Dr. Graf after

completing her doctorate degree in administration at FSU last year.
 LADY SEMINOLE SOFTBALL
 UNDER DR. JOANNE GRAF

1979	26-15	.634
1980	37-10	.787
1981	54- 7	.882
1982	56-10	.848
1983	46-11	.807
1984	41- 5-2	.875
1985	50-12-2	.797
1986	42- 7	.857
1987	50-14	.781
1988	44-14	.759
1989	39-14	.736
1990	47-16	.750
1991	62-12	.838
1992	63-9	.875
	657-156-4	.808



HEAD COACH



Connie Clark, Assistant Coach
Fourth Year

Former All-American pitcher Connie Clark joined the Lady Seminole softball staff at the start of the 1990 season, bringing several years of teaching on the national level as well as the international level to Florida State. In her three seasons as the head pitching coach, all but two Seminole pitching records have been broken. Both Christy Larsen and Toni Gutierrez, two of Clark's proteges, have been ranked among the top five pitchers in the country by NCAA statistics.

After earning a Bachelor of Science degree from Cal State Fullerton in Physical Education in 1987, Clark worked as a private instructor at the Rod Carew Baseball School in California and conducted clinics in Tokyo, Japan, Auckland, New Zealand and Shanghai, China.

While at Cal State Fullerton, Clark twice participated in the Women's College World Series and defeated Florida State 4-0 in the first round of the 1987 World Series. In 1986, she led the nation with a 0.18 earned run average pitching for the national champion Titan team. Her senior season, she finished third in the nation with 33 wins. She was also named All-America and won the prestigious Broderick Award for Collegiate Softball Player of the Year.

A recognized clinician speaker on pitching, Clark is extensively involved in recruiting new athletes to FSU and coordinates the Florida State summer fast-pitch pitcher-catcher camp. Last summer, Clark started her Master's degree in sports administration at Florida State.



CJ Urse, Graduate Assistant
Second Year

In her second year as a graduate assistant, CJ Urse continues her recruiting and specialized outfield duties on the Lady Seminole coaching staff. A native from Columbus, Ohio, Urse made her way to Tallahassee after a successful four-year career at Ohio State.

The former Buckeye was captain of her squad for the 1991 season and a two-time All-Big Ten Conference selection as well as a four-time Academic All-Big Ten and Scholar-Athlete. Urse was named 1989 Defensive Player of the Year while at OSU and Academic All-Region her junior and senior seasons.

Urse graduated from Ohio State with a physical education degree and is currently pursuing a graduate degree in professional prep/athletic administration. She is from a family of five and enjoys rollerblading, waterskiing, golf and basketball.



Kelley Kirkland, Volunteer Assistant
Second Year

Columbia, South Carolina native, Kelley Kirkland is also in her second year on the coaching staff at Florida State. Kirkland, a four-year letter-winner at the University of South Carolina, will continue her role of assisting Graf and Clark with practices and game operations.

Kirkland, who was named as a National Softball Coaches Association All-America Scholar-Athlete, graduated Cum Laude with a degree in physical education and athletic training. She is currently enrolled in the masters program of physical education at Florida State.

While playing for the Gamecocks from 1987-1991, Kirkland was a utility infielder. In 1989, her squad won the South Region championship in Tallahassee after defeating Florida State and Louisiana Tech, earning an appearance in the NCAA Softball World Series in Oklahoma City, Oklahoma.

After finishing her degree, Kirkland hopes to pursue a career in teaching and coaching on the secondary education level.

Called the prototype catcher by the coaching staff ... expected to again fill the role as the Lady Seminoles starting catcher ... **1991:** transferred from the University of South Carolina and found little difficulty adjusting ... led the team in put outs (441) ... ACC All-Tournament and All-Conference selection ... a second team All-South Region selection ... ended the season with a .287 batting average ... second on the team in walks with 17 ... **At South Carolina:** named South Carolina Softball Player-of-the-Year in 1989 ... started her freshman and sophomore seasons for the Lady Gamecocks ... hit .210 in 120 games with USC ... **HIGH SCHOOL:** a three-sport letter winner at Clover High School ... three-time conference MVP in softball ... was a three-year All-Conference volleyball selection ...

also All-Conference in basketball for two seasons ... **PERSONAL:** majoring in physical education ...

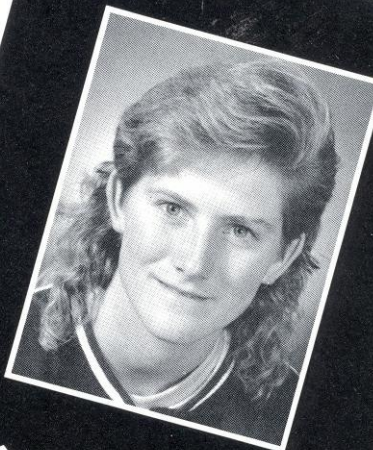

LESLIE ADAMS
CATCHER
SENIOR
CLOVER, SC

#19



MS AT FSU

G	AB	R	H	2B	3B	HR	RBI	AVG
92	70	174	27	50	5	0	2	.287

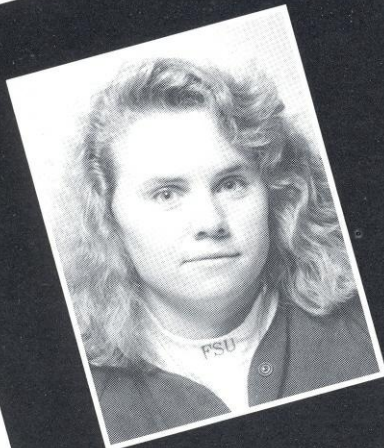

LESLIE BARTON
OUTFIELD
SENIOR
MAITLAND, FL

#25

Team leader that will move from left field to center field for her final season ... a strong candidate for All-South Region honors ... has a number of FSU career records in reach this year ... currently ranks second all-time in stolen bases (44) and home runs (9), third in walks (57) and triples (11), and fourth in doubles (15) ... should also end the season in the top five all-time in games played, at-bats, runs scored, and hits ...
1992: finished the season with a .355 batting average, second on the team, third in the ACC ... set school records for doubles (11) and stolen bases (35) in a season ... moved into the No. 3 slot in the batting order after hitting cleanup during the first half of the season ... chosen to the All-Tournament team for ACC Championships and Lady

Seminole Invitational ... selected to ACC All-Conference team ... was a South Region honorable mention selection ... third on the team in runs scored with 44 and runs batted in (38) ... team leader in walks with 29 ...
1991: third on the team in hits (50) and total bases (67) ... had nine extra base hits including five triples ... committed just three errors in 63 chances for a .955 fielding percentage ...
1990: named to the College World Series All-Tournament team after going 4 for 11 with 2 RBI's and a home run ... was a surprising power source for the Lady Seminoles with a club-leading five home runs ... also tied for the team lead with a .313 batting average ...
HIGH SCHOOL: slow-pitch player who was named All-Conference and All-Seminole County ... won two county batting titles and the Player-of-the-Year award ... selected MVP of the Florida North/South All-Star game ...
PERSONAL: majoring in education ...

BARTON AT FSU

	G	AB	R	H	2B	3B	HR	RBI	AVG
1990	35	80	18	25	1	3	5	19	.313
1991	73	211	27	50	3	5	1	27	.237
1992	72	200	44	71	11	3	3	38	.355
Total	180	491	89	146	15	11	9	84	.297



Enters her final campaign in FSU's all-time top five in games played (5th - 195), at bats (5th - 560), runs scored (3rd - 112), hits (5th - 167), triples (2nd - 12), walks (5th - 46), and batting average (5th - .298) ... expected to contend for All-South as well as All-American honors ... should be the Tribe's lead off hitter for the third straight year ... **1992:** named first team All-South Region after a stellar season ... team leader in numerous categories including runs scored (59), total bases (118), and triples (9) ... broke her own school record for at bats in a season with 240 for the year ... also set an FSU record for most hits in a season with 84 ... batted .350 for the year ... led the ACC in runs scored per game (.881) ... led all Lady Seminole outfielders in assists with seven ... MVP of the first Atlantic Coast

Conference Tournament ... an ACC All-Conference selection ... **1991:** named Lady Seminole's Most Improved Player ... led the squad in home runs, runs scored, and walks ... hit .294 for the season ... played in 71 of 74 games in right field ... **1990:** played in 51 games in a variety of positions ... saw action at third base, in right field, left field and at the designated player position ... **HIGH SCHOOL:** first team All-County selection at Tampa's Chamberlain High School ... also an All-State soccer honoree ... **PERSONAL:** majoring in biology ...



SUSAN BUTTERY
OUTFIELD
SENIOR
TAMPA, FL

#5



BUTTERY AT FSU

	G	AB	R	H	2B	3B	HR	RBI	AVG
1990	51	99	10	18	0	1	0	11	.182
1991	72	221	43	65	4	2	3	12	.294
1992	72	240	59	84	7	9	3	39	.350
Total	195	560	112	167	11	12	6	62	.298



HEATHER CONWAY
FIRST BASE
SENIOR
TUCSON, AZ

24

Will again be the Lady Seminoles starter at first base ... may also see some playing time behind the plate ... transferred from Central Arizona College two years ago ... **1992:** hit .310 in her first season as a Lady Seminole ... played in 59 games at first base ... also has seen action in four games at catcher ... finished with a sparkling .986 fielding average with only six errors in 383 chances ...

JUNIOR COLLEGE:

gained valuable post-season experience by playing on the national championship team in each of her two years at Central Arizona ... named to the Junior College All-American team after her sophomore season ... was tenth

in the nation in runs batted in during her freshman season ... **HIGH SCHOOL:** won ten letters in three sports at Canyon Del Oro High School ... named All-City in softball her junior and senior years ... voted most athletic by her senior class ... **PERSONAL:** majoring in biology.

CONWAY AT FSU

	G	AB	R	H	2B	3B	HR	RBI	AVG
1992	63	168	24	52	4	3	0	17	.310

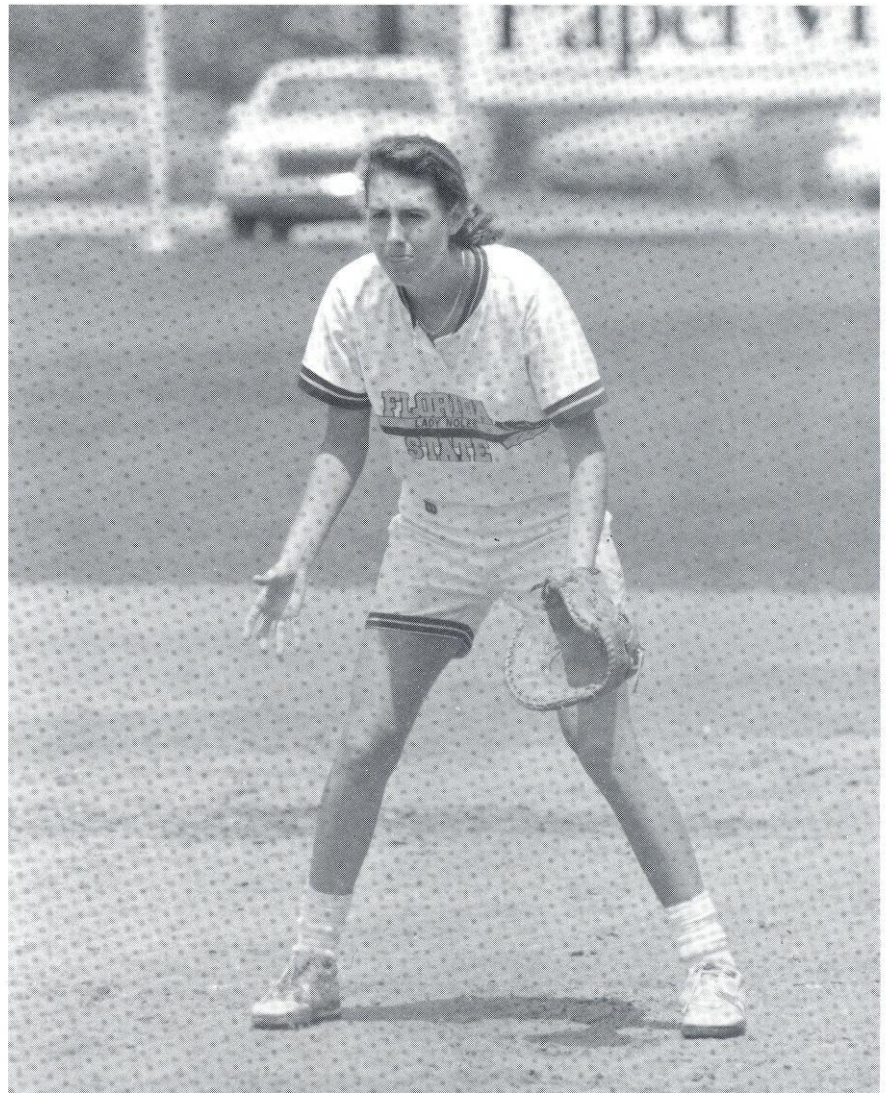

One of Florida State's top base runners ... a good defensive outfielder who should see action in critical defensive situations ... transferred to FSU from Hillsborough Community College in Tampa ... **1992:** served as the Lady Seminoles pinch running specialist ... scored 14 runs on the year ... added valuable depth to the outfield, playing all three positions ... **JUNIOR COLLEGE:** hit .345 in her two seasons at Hillsborough ... was academic and athletic All-America in junior college ... **HIGH SCHOOL:** honored as team MVP at Osceola High School during her junior and senior seasons ... named All Pinellas County her final two seasons ... voted Most Athletic by her graduating class ... **PERSONAL:** a criminology major ...

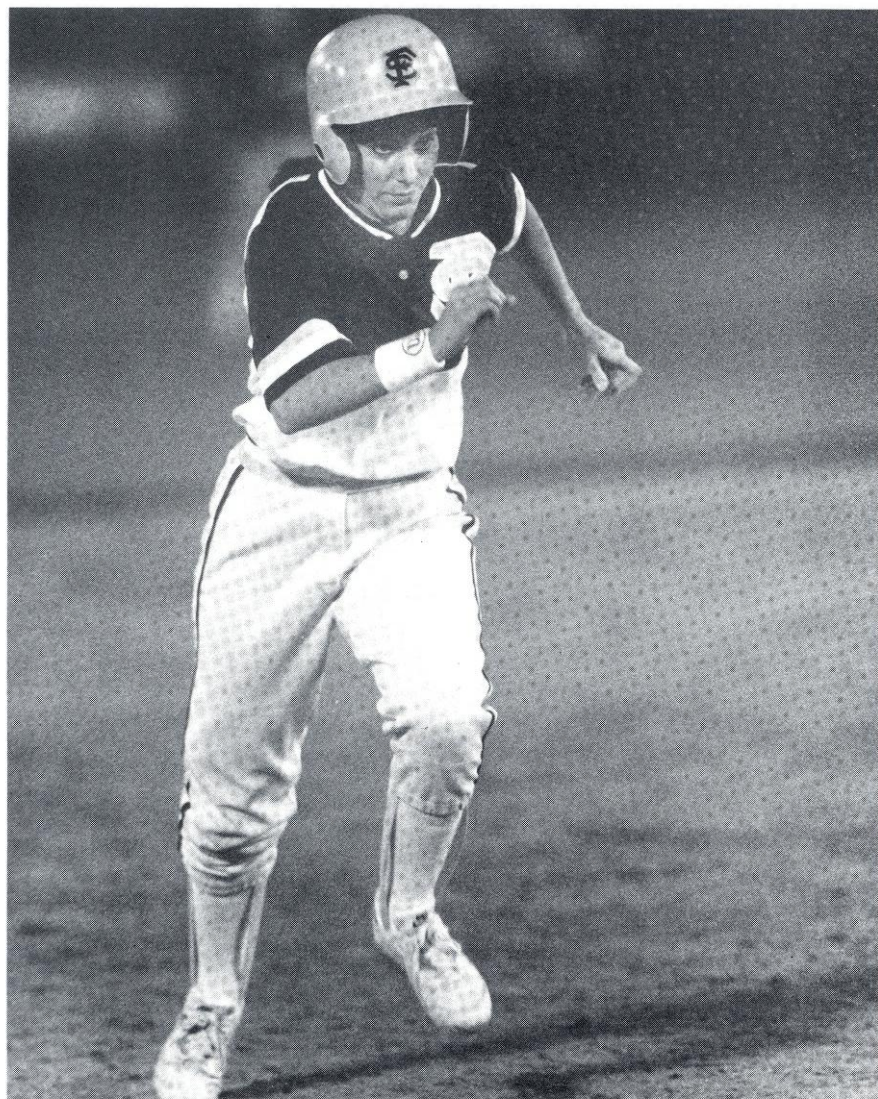
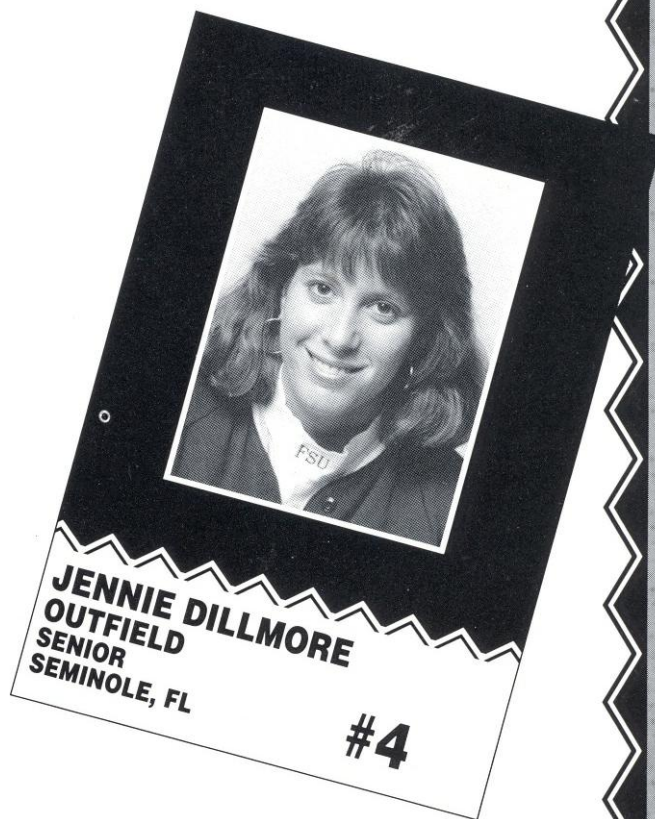

DILLMORE AT FSU

	G	AB	R	H	2B	3B	HR	RBI	AVG
1992	39	6	14	0	0	0	0	0	.000

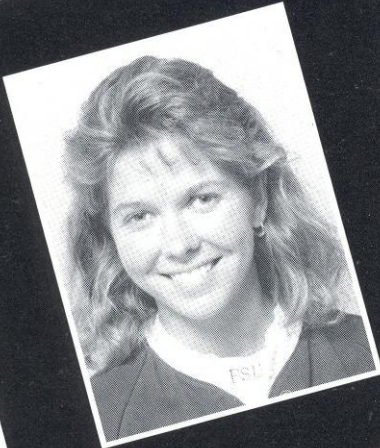

CINDY GORDON
SHORTSTOP
SENIOR
PALM BEACH GARDENS, FL #11

Moves from center field to shortstop to replace Penny Siqueiros ... biggest asset is her speed ... transition to shortstop should be smooth due to beginning last year at second base ... **1992:** started the majority of the year in center field ... played outfield for the first time in her career ... drew 16 walks, tied for third on the team ... scored 28 runs ... stole 21 bases, second on the club and fifth in the ACC ... hit .216 for the season ... **JUNIOR COLLEGE:** attended Santa Fe Community College in Gainesville ... played slow-pitch in junior college ... named Junior College All-America and Academic Junior College

All-America ... **HIGH SCHOOL:** a four-year All-Conference selection at Palm Beach Gardens High School ... tabbed Player of the Year by the Palm Beach Post after her sophomore and senior seasons ... **PERSONAL:** majoring in management information services ...

GORDON AT FSU

	G	AB	R	H	2B	3B	HR	RBI	AVG
1992	66	134	28	29	0	0	0	6	.216



Enters her final campaign carrying a variety of accomplishments ... is listed in the top five in every FSU career pitching category ... ranks third in all-time shutouts (40) and strikeouts (543) ... fourth in all-time wins (59), games pitched (82), and innings pitched (513) ... had the second best career ERA (0.48) at FSU ... should benefit this year by the presence of third pitcher Marla Looper ... **1992:** tabbed Player of the Year in the Atlantic Coast Conference ... named second team All-American ... also a first team All-South Region selection ... her 35 wins ranked second in the country ... also ranked eighth in ERA (0.47) and 14th in strikeouts per seven innings (7.8) nationally ... led the ACC in every major pitching category but saves ... MVP of both the Lady Seminole Invitational and North Carolina Invitational ... selected as the Most Valuable Pitcher of the South Florida Invitational ... voted to the ACC All-Tournament team as well ... shutout 23 opponents and no-hit four ... displayed excellent control last season in throwing only three wild pitch-

es while establishing an impressive 5.68 SO/BB ratio ... strong hitter as evidenced by her .286 average and 39 hits ... **1991:** ranked ninth in the nation in strikeouts (196 in 30 games) and 15th in ERA (0.59) ... struck out a season high 14 batters against Florida A&M ... compiled a 20-4 record on the mound while hitting .286 ... **1990:** began the season as the starting first baseman and appeared in 34 games ... started eight games on the hill and finished with a 4-3 record ... fired three shutouts and one no-hitter ... allowed only one earned run in 50 innings of work ... hit .259 for the year with a pair of home runs ... **HIGH SCHOOL:** three-year All-League selection and three-time MVP at Canyon High School ... earned eight letters in high school ... played summer softball with the California Waves in the ASA 18 and under league ... **PERSONAL:** major is criminology



TONI GUTIERREZ
PITCHER
SENIOR
CANYON COUNTRY, CA #18



GUTIERREZ AT FSU

At the Plate

	G	AB	R	H	2B	3B	HR	RBI	AVG
1990	46	116	9	30	1	3	2	15	.259
1991	37	98	9	28	1	2	1	6	.286
1992	52	140	20	40	1	0	2	20	.286
Total	135	354	38	98	3	5	5	41	.277

On the Mound

	G	IP	H	R	SO	BB	W	L	ERA
1990	8	50	25	8	52	10	4	3	0.14
1991	30	178	87	22	196	38	20	4	0.59
1992	44	285.1	139	33	295	54	35	9	0.47
Total	82	513.1	251	63	543	102	59	16	0.48



REBECCA AASE
PITCHER
JUNIOR
LAKESIDE, CA

#17

Enters the season as a solid #2 pitcher behind Toni Gutierrez ... called the "ultimate team player" by coach Graf .. has a strong work ethic that rubs off on teammates ... **1992:** broke the NCAA record for most consecutive victories with 36 ... tied for fifth in the country with 28 wins ... ranked 35th in the country for earned run average ... averaged 5.4 strikeouts per seven innings ... shutout 16 teams ... compiled a sparkling 0.79 ERA ... was named to both the All-ACC Tournament team and the All-Conference team ... **1991:** named Player with the Best Attitude ... allowed just six earned runs and 37 hits in 61 innings pitched ...

started nine games on the mound and finished with an 8-1 record ... fired six shutouts and compiled an 0.69 ERA ... **HIGH SCHOOL:** a three-sport star at Santana High School ... named first-team All-County and Player-of-the-Year in softball as a senior ... also selected first-team All-State ... was an All-County selection in tennis and a two-year first-team All-State pick in basketball ... **PERSONAL:** majoring in education ...

AASE AT FSU
At the Plate

	G	AB	R	H	2B	3B	HR	RBI	AVG
1991	27	51	5	14	1	0	0	6	.275
1992	34	15	2	2	0	0	0	0	.133
Totals	61	66	7	16	1	0	0	6	.242

On the Mound

	G	IP	H	R	SO	BB	W	L	ERA
1991	14	61	37	10	55	18	8	1	0.69
1992	34	204.2	96	31	153	80	28	0	0.79
Total	48	265.2	133	41	208	98	36	1	0.76



LISA DAVIDSON
INFIELD
JUNIOR
SATELLITE BEACH, FL

#23

Expected to continue her outstanding play into her junior year ... will be counted on again to provide clutch base hits ... **1992:** played in 63 games at second base ... second in the conference and first on the team with six home runs ... named to the South Florida Invitational all-tournament team after hitting six home runs and triple and a double for the weekend ... her .094 triples per game ranked her fifth in the ACC ... 21 of her 57 hits went for extra bases... committed only five errors in 240 chances for a .980 fielding percentage ... hit .310 and knocked in 35 runs ... second on the team in doubles (8) and triples (7) ... **1991:**

led the team with a .341 average playing in 27 games ... biggest challenge was the switch from slow to fast-pitch ... provided depth at several infield positions ... **HIGH SCHOOL:** named Florida Today and Orlando Sentinel 1990 Player of the Year ... received softball All-State honors as a senior at Satellite High School ... also chosen to the All-State volleyball team ... **PERSONAL:** major is child development ...

DAVIDSON AT FSU

	G	AB	R	H	2B	3B	HR	RBI	AVG
1991	27	41	7	14	1	2	0	3	.341
1992	69	184	34	57	8	7	6	35	.310
Total	96	225	41	71	9	9	6	38	.316

Transferred into the FSU program from Oklahoma State last season ... was a red-shirt due to a shoulder surgery ... will compete for playing time at first base when completely healthy ... a strong hitter and smart base runner ... lettered for the Cowgirls ... **HIGH SCHOOL:** won seven letters in three sports at Cor Jesu Academy ... was softball team MVP all four years ... chosen for the U.S. Marine Corps Outstanding Leadership Award during her senior year ... broke or tied 14 season and career records in softball ... also played basketball and softball ... **PERSONAL:** majoring in civil engineering...

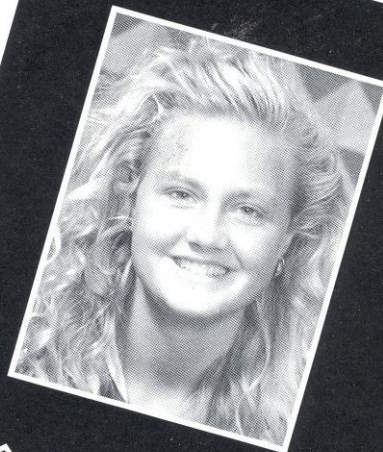

HEATHER FELTMANN
PITCHER
JUNIOR
ST. LOUIS, MO

#1

A great team player and hard worker who will add much needed depth to the Lady Seminole mound this season ... brings in two years of experience from Crowder College of Missouri ... **JUNIOR COLLEGE:** named MVP of the Lady Roughriders in 1991 and 1992 ... selected NJCAA All-American both seasons and led Crowder to the junior college nationals where she earned MVP honors last season ... was also selected All-Region both years ... received other sportsmanship awards ... **HIGH SCHOOL:** a four-time All-Conference and All-District selection out of Putnam City North High School ... selected Oklahoma All-State her senior season ... **PERSONAL:** majoring in nutrition and fitness.

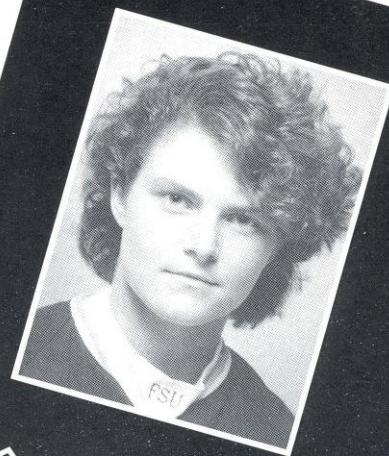

MARLA LOOPER
PITCHER
JUNIOR
OKLAHOMA CITY, OK

#27



JENNIFER OLOW
INFIELD
JUNIOR
LEMON GROVE, CA

#21

Begins the 1993 season as possible replacement of Shannan Mitchem at third base ... will also see action at first ... potential to be an excellent hitter ... **1992:** split action from the designated player position and first base ... batted .299 in 38 games ... makes the most of her hits with 18 RBI's on 23 hits ... hit the ball well over the latter stages of the season ... **1991:** committed just five errors in 251 chances for a .980 fielding percentage ... among the team leaders in doubles and runs batted in despite playing in just 45 games ... hit .227 as a rookie ... **HIGH SCHOOL:** a two-sport star at Mount Miguel High School in Spring Valley, CA ... earned let-

ters in both softball and tennis ... two time All-County pick in both tennis and softball ... named All-State as a senior ... **PERSONAL:** majoring in business ...

OLOW AT FSU

	G	AB	R	H	2B	3B	HR	RBI	AVG
1991	45	128	16	29	5	2	0	16	.227
1992	38	77	4	23	3	0	0	18	.299
Total	83	205	20	52	8	2	0	34	.254



LAURIE SHEPARD
INFIELD
SOPHOMORE
CORDELE, GA

#22

Is much improved going into her second season of fastpitch ... will see playing time at third base this season ... a good all-around athlete who could also work her way into a starting role ... **1992:** provided backup at the infield positions on the left side ... fielded flawlessly with no errors in 22 chances from third base and shortstop ... gained valuable experience after playing slow pitch in high school ... **HIGH SCHOOL:** participated in softball and tennis at Crisp County High School ... chosen Middle Georgia Player of the Year as a senior ... named Outstanding Player of the Georgia North-South All-Star Game ...

member of the Georgia Bandits team that won the 1991 USSSA World Championship ... voted most athletic in her senior class ... **PERSONAL:** major is undecided ...

SHEPARD AT FSU

	G	AB	R	H	2B	3B	HR	RBI	AVG
1992	25	25	3	5	0	0	0	2	.200

Will adjust this season to the fastpitch game ... has a lot of physical qualities that will help ... hails from John Leonard High School where she was named Player of the Year three seasons ... also a four-time all-county and all-conference selection ... selected all-state in Florida her junior and senior seasons ... also honored as Scholar Athlete of the Year her senior year at Leonard ... a four-year varsity volleyball letterwinner and played one year of soccer in addition to four seasons on the softball team ... would like to major in sports medicine at Florida State....



STACIE SYMONDS
INFIELD
FRESHMAN
PALM BEACH, FL

#13



SHAMALENE WILSON
OUTFIELD
FRESHMAN
DADE CITY, FL

#2

Slated to start in left field this season ... also a switch-hitter ... four-time all-conference selection as a shortstop at Pasco Comprehensive High School ... also named all-state and most valuable player on her team both her junior and senior seasons ... participated in the North-South All-Star game last summer and was selected MVP of the Tournament ... also named Player of the Year ...

Could see time in both the infield and outfield ... improved defense considerably during the fall season ... named all-county, all-metro and Orange Counties Top Hitter after completing her career at Edgewater ... named most valuable player three times ... also involved in theatre in high school and would like to major in film at FSU ...



TINA WOOD
OUTFIELD
FRESHMAN
WINTER PARK, FL

#3

Entering the pre-season ranked 13th in the nation, Florida State jumped out to its best start in school history by winning its first 25 games. During that streak, one win was especially significant. On February 23, against West Florida, head coach JoAnne Graf won her 600th game at the helm of the Lady Seminoles. The team went on to win the first ACC Championship for Florida State University, and later took its third consecutive regional championship and made their fourth appearance to the NCAA College World Series.

Pitchers, **Toni Gutierrez** and **Rebecca Aase** more than held their own through a rigorous 70 game schedule. Gutierrez, who was a second team All-America pick, was ranked second in the nation for victo-

ries while Aase remained undefeated and set an NCAA record for consecutive victories without a loss (36). Not only was the pitching outstanding, but the Lady Seminole offense was remarkable as well.

FSU as a team hit .315 for the season 47 points higher than the previous school record of .268 set in 1987. Senior shortstop, **Penny Siqueiros** was the consistent force from the plate all season and was followed closely by **Leslie Barton** and **Susan Buttery**.

Most quality teams are sound defensively and FSU was no exception. The Florida State defensive effort was spectacular, committing just 59 errors in 70 games. Its' .972 fielding percentage, fifth nationally, made it tough for opponents to ever lead an offensive charge.

During the 1992 campaign, the Lady Seminoles captured five major tournaments; the *South Florida Invitational*, *Lady Seminole Invitational*, *North Carolina Invitational*, *ACC Tournament*, and the *Diamond Classic*. Of the four tournaments that awarded an MVP, a Lady Seminole proudly took the honors.

Florida State ended their season in two-straight disappointing losses at the College World Series. The first to California 3-0 and then to Massachusetts 4-2, a team which they had beaten just weeks before.

"It was disappointing to lose when you play badly as opposed to playing well," said Graf. "But it gives the team an idea of where we want to be and we see what we want to shoot for next year."



BATTING STATISTICS

Record (W-L): 63-9 (33-2 Home; 11-2 Away; 19-5 Neutral; 4-2 ACC)

Batter	GP	AB	R	H	TB	2B	3B	HR	RBI	BB	SO	SB-CS	SH	SF	HBP	CI	GW	SLG%	BA
Siqueiros, P.	72	210	38	80	105	4	6	3	49	15	6	3-3	12	6	1	0	0	.500	.381
Barton, L.	72	200	44	71	97	11	3	3	38	29	26	35-3	7	2	4	0	0	.485	.355
Buttery, S.	72	240	59	84	118	7	9	3	39	16	16	6-2	9	1	2	0	0	.492	.350
Mitchem, S.	72	211	53	73	100	7	4	4	32	12	9	10-4	25	3	3	0	0	.474	.346
Davidson, L.	69	184	34	57	97	8	7	6	35	14	32	2-0	15	3	1	0	1	.527	.310
Conway, H.	63	168	24	52	62	4	3	0	17	11	11	6-0	7	4	1	0	0	.369	.310
Olow, J.	38	77	4	23	26	3	0	0	18	11	8	2-1	3	3	1	0	0	.338	.299
Adams, L.	70	174	27	50	61	5	0	2	25	17	22	4-2	9	3	4	0	0	.351	.287
Gutierrez, T.	52	140	20	40	47	1	0	2	20	14	13	1-2	12	1	1	0	0	.336	.286
Getherall, T.	39	58	14	14	17	3	0	0	7	7	4	10-2	1	2	3	0	0	.293	.241
Gordon, C.	66	134	28	29	29	0	0	0	6	16	15	21-2	5	0	0	0	0	.216	.216
Shepard, L.	25	25	3	5	5	0	0	0	2	4	3	1-0	2	0	0	0	0	.200	.200
Aase, R.	34	15	2	2	2	0	0	0	0	0	4	0-0	0	0	0	0	0	.133	.133
Dillmore, J.	39	6	14	0	0	0	0	0	0	1	1	1-0	0	0	1	0	0	.000	.000
FSU TOTALS	72	1842	364	580	766	53	32	23	288	167	170	102-21	107	28	22	0	1	.416	.315
OPPONENTS	72	1666	64	235	264	10	8	1	48	345	448	32-27	36	2	22	0	0	.159	.141

PITCHING STATISTICS

Pitcher	GP-GS-CG	SHO	IP	H	BB	SO	R	ER	HRA	HB	WP	BK	W	L	S	ERA
Gutierrez, T.	44-41-39	23	285.1	139	54	295	33	19	1	12	3	0	35	9	0	0.47
Aase, R.	34-31-28	16	204.2	96	80	153	31	23	0	10	10	0	28	0	0	0.79
FSU	72-72-67	41	490.0	235	134	448	64	42	1	22	13	0	63	9	0	0.60
Opponents	72-61-60	6	459.1	580	167	170	364	250	23	22	49	0	9	63	0	3.81

1991 DEFENSIVE STATISTICS FOR ALL GAMES

Pos.	Player	GP	PO	A	E	DP	PB	PCT
P	Aase, R.	34	7	56	3	0	0	.955
C	Adams, L.	69	441	46	6	0	9	.988
DP	Adams, L.	1	2	0	0	0	0	1.000
LF	Barton, L.	72	74	0	8	0	0	.902
RF	Buttery, S.	72	40	7	2	0	0	.959
1B	Conway, H.	59	377	23	6	0	0	.985
C	Conway, H.	4	26	2	0	0	1	1.000
2B	Davidson, L.	68	167	73	5	0	0	.980
DP	Davidson, L.	2	0	0	0	0	0	.000
CF	Dillmore, J.	1	0	0	0	0	0	.000
DP	Dillmore, J.	30	0	0	0	0	0	.000
LF	Dillmore, J.	5	2	0	0	0	0	1.000
RF	Dillmore, J.	3	0	0	0	0	0	.000
CF	Getherall, T.	23	12	2	0	0	0	1.000
DP	Getherall, T.	15	0	0	0	0	0	.000
LF	Getherall, T.	2	1	0	0	0	0	1.000
2B	Gordon, C.	8	18	7	1	0	0	.962
CF	Gordon, C.	55	46	0	2	0	0	.958
DP	Gordon, C.	3	0	0	0	0	0	.000
DP	Gutierrez, T.	8	0	0	0	0	0	.000
P	Gutierrez, T.	44	12	48	2	0	0	.968
3B	Mitchem, S.	72	71	165	11	0	0	.956
1B	Olow, J.	18	81	1	2	0	0	.976
DP	Olow, J.	21	0	0	0	0	0	.000
3B	Shepard, L.	8	2	9	0	0	0	1.000
DP	Shepard, L.	3	0	0	0	0	0	.000
SS	Shepard, L.	14	3	8	0	0	0	1.000
SS	Siqueiros, P.	72	89	123	11	1	0	.951
Total FSU		72	1471	570	59	20	22	.972
Total Opponents		72	1372	682	123	26	36	.944



1992 RESULTS FOR ALL GAMES.

RECORD (W-L): 63-9 (33-2 HOME; 11-2 AWAY; 19-5 NEUTRAL; 4-2 ACC).

Date	Opponent	Score	W. Pitcher	L. Pitcher
2/09	SAMFORD	10-0	GUTIERREZ	TUCKER
2/09	SAMFORD	7-0	AASE	DAVIDSON
2/16	FLORIDA A&M	12-0	GUTIERREZ	ANDREWS
2/16	FLORIDA A&M	10-0	AASE	KLUNDT
2/23	WEST FLORIDA	2-0	GUTIERREZ	WEIBERT
2/23	WEST FLORIDA	2-0	AASE	HARVEY
3/01	GEORGIA SOUTHERN	8-0	GUTIERREZ	COLLINS
3/01	GEORGIA SOUTHERN	13-3	AASE	WILLIAMS
3/03	NORTHWESTERN	10-0	GUTIERREZ	LAHAYE
3/03	NORTHWESTERN	1-0	AASE	PERCLE
3/07	BALL STATE	2-0	GUTIERREZ	OLIVER
3/07	BALL STATE	9-0	AASE	KILPACK
3/08	SOUTH FLORIDA	5-1	GUTIERREZ	DULL
3/08	SOUTH FLORIDA	3-0	AASE	KLEIN
3/10	ROBERT MORRIS	1-0	GUTIERREZ	PROSSER
3/10	ROBERT MORRIS	14-1	AASE	PROSSER
3/13	ADELPHI	12-2	AASE	ETHERINGTON
3/13	PENN STATE	7-0	GUTIERREZ	HOOVER
3/14	VIRGINIA	10-0	GUTIERREZ	ABEL
3/14	SAMFORD	4-3	AASE	TUCKER
3/15	HOFSTRA	14-4	GUTIERREZ	JACKSON
3/15	NORTH CAROLINA	12-1	GUTIERREZ	LAUBY
3/16	OKLAHOMA CITY	2-1	GUTIERREZ	WIESE
3/17	RUTGERS	1-0	GUTIERREZ	BESSER
3/17	RUTGERS	8-4	AASE	HAMMEL
3/18	VIRGINIA	0-1	LEWIS	GUTIERREZ
3/18	VIRGINIA	5-2	AASE	LEWIS
3/19	MIAMI OHIO	0-2	GOUDSCHAAL	GUTIERREZ
3/19	NORTHERN IOWA	2-0	AASE	BEBOUT
3/20	BRADLEY	3-2	GUTIERREZ	RIGGIO
3/20	PRINCETON	7-0	AASE	BANNER
3/20	BOWLING GREEN	4-0	GUTIERREZ	MOUNTJOY
3/21	ADELPHI	5-0	GUTIERREZ	MCGARRY
3/21	SOUTH FLORIDA	1-0	GUTIERREZ	KLEIN
3/22	KENT STATE	6-0	GUTIERREZ	BROOKBANK
3/22	PRINCETON	2-1	AASE	MOORE
3/23	DREXEL	3-0	GUTIERREZ	FRY
3/23	DREXEL	4-0	AASE	FRY
3/24	KENT STATE	2-1	GUTIERREZ	SEEGRIST
3/24	KENT STATE	8-0	AASE	BROOKBANK
3/26	CAL. ST. FULLERTON	4-5	BOYD	GUTIERREZ
3/26	MISSOURI	1-2	SNELGROVE	GUTIERREZ
3/27	OHIO ST.	1-0	GUTIERREZ	CERNAVA
3/28	ARIZONA	0-2	DAY	GUTIERREZ
3/28	ILLININOIS ST.	7-2	AASE	PEEK
3/29	OHIO ST.	0-3	ROCHE	GUTIERREZ
4/06	GEORGIA SOUTHERN	6-0	GUTIERREZ	COLLINS
4/06	GEORGIA SOUTHERN	2-0	AASE	WILLIAMS
4/07	FLORIDA A&M	7-0	AASE	KLUNDT
4/07	FLORIDA A&M	6-0	GUTIERREZ	ANDREWS
4/10	UNC-WILMINGTON	7-1	AASE	ENGELS
4/10	NORTH CAROLINA	0-1	LAUBY	GUTIERREZ
4/11	WINTHROP	3-1	GUTIERREZ	GEBHART
4/11	GEORGIA TECH	10-0	AASE	KRASTINS
4/12	EAST CAROLINA	5-2	GUTIERREZ	PARSONS
4/12	SOUTH CAROLINA	3-2	GUTIERREZ	GAREIS
4/17	GEORGIA TECH	6-0	AASE	KRASTINS
4/18	NORTH CAROLINA	11-0	GUTIERREZ	SMITH
4/18	VIRGINIA	11-1	AASE	LEWIS
4/25	SOUTH CAROLINA	2-0	GUTIERREZ	GAREIS
4/25	SOUTH CAROLINA	6-0	AASE	ZIMMERMAN
4/26	SOUTH CAROLINA	2-0	GUTIERREZ	GAREIS
4/27	WEST FLORIDA	6-0	GUTIERREZ	HARVEY
4/27	WEST FLORIDA	11-2	AASE	EBINGER
5/02	CONNECTICUT	1-0	GUTIERREZ	MIZESKO
5/02	UMASS	3-1	AASE	DAUT
5/03	CONNECTICUT	4-3	GUTIERREZ	MIZESKO
5/16	SW LOUISIANA	1-0	GUTIERREZ	HALL
5/16	UNLV	4-0	AASE	SMITH
5/17	SW LOUISIANA	1-0	GUTIERREZ	HALL
5/21	CALIFORNIA	0-3	GRANGER	GUTIERREZ
5/26	UMASS	2-4	APRILE	GUTIERREZ





14-14 Overall; 11-6 in regional play; 3-8 in College World Series.

1986 South Regional: FSU vs. Louisiana Tech at Ruston, LA. Louisiana Tech won the best of three series, 2-0. La. Tech 4, FSU 0; La. Tech 1, FSU 0.

1987 South Regional: FSU vs. Adelphi at Tallahassee, FL. Florida State won the best of three series, 2-0. FSU 1, Adelphi 0 (9 innings); FSU 3, Adelphi 1 (13 innings).

1987 NCAA College Softball World Series: Cal State-Fullerton 4, FSU 0; Central Michigan 1, FSU 0.

1988 South Regional: FSU, Texas A&M and Louisiana Tech at Ruston, LA. Texas A&M won three-team regional. Texas A&M 1, FSU 0; La. Tech 6, FSU 1.

1989 South Regional: FSU, South Carolina and Louisiana Tech at Tallahassee, FL. South Carolina won three-team regional. South Carolina 2, FSU 1 (10 innings); Louisiana Tech 3, FSU 1.

1990 South Regional: FSU, Texas A&M and Southwestern Louisiana at Lafayette, LA. FSU won three-team regional. FSU 5, Texas A&M 0; FSU 4, SW Louisiana 3; FSU 2, SW Louisiana 1 (10 innings).

1990 NCAA College Softball World Series: FSU 1, Fresno State 0; Oklahoma State 4, FSU 1; FSU 4, Nevada-Las Vegas 1; UCLA 3, FSU 1.

1991 South Regional: FSU, Oklahoma State, Southwestern Louisiana at Lafayette, LA. FSU won three-team regional. FSU 1, SWLA 0; FSU 2, OK St. 0; FSU 4, OK St. 3.

1991 NCAA College Softball World Series: FSU 0, UCLA 1; FSU 3, UNLV 1; FSU 0, Fresno St. 3.

1992 South Regional: FSU, Southwestern Louisiana, UNLV at Lafayette, LA. FSU won three-team regional. FSU 1, USL 0; FSU 4, UNLV 0; FSU 1, USL 0.

1992 NCAA College Softball World Series: FSU 0, California 3; FSU 2, UMASS 4.



1992 ACC TOURNAMENT (April 17-18, Florida State University): Friday: #2 North Carolina d. #3 Virginia 2-0; #1 Florida State d. #4 Georgia Tech 8-0; Virginia d. Georgia Tech 10-3. Saturday: Florida State d. North Carolina 11-0; Virginia d. North Carolina 3-1; Florida State d. Virginia 11-1.

1992 ACC ALL-TOURNAMENT TEAM: Rebecca Aase, P, FSU; Leslie Adams, C, FSU; Juanita Albarado, 2B, Georgia Tech; Leslie Barton, LF, FSU; Sonya Bright, LF, UNC; Ropeida Gunn, SS, Georgia Tech; Toni Gutierrez, DH, FSU; Kerry Lewis, P, UVA; Shannan Mitchem, 3B, FSU; Penny Siqueiros, SS, FSU; Karan Sock, 2B, UVA. **Tournament, MVP:** Susan Buttery, RF, FSU.

1992 ACC ALL-CONFERENCE TEAM: Rebecca Aase, P, FSU; Leslie Adams, C, FSU; Juanita Albarado, 2B, Georgia Tech; Leslie Barton, LF, FSU; Sonya Bright, LF, UNC; Theresa Buscami, CF, UNC; Susan Buttery, RF, FSU; Toni Gutierrez, All Purpose, FSU; Paige Lauby, P, UNC; Shannan Mitchem, 3B, FSU; Eileen Schmidt, C, UVA; Penny Siqueiros, SS, FSU; Debbie Wilson, DH, Georgia Tech.

1992 ACC PLAYER OF THE YEAR: Toni Gutierrez, Florida State. **1992 ACC ROOKIE OF THE YEAR:** Stephanie Weltman, Georgia Tech. **1992 ACC COACH OF THE YEAR:** JoAnne Graf, Florida State.



YEARLY LEADERS-OFFENSIVE

(Since 1984)

BATTING AVERAGE

1984	Greta Bahn	.331
1985	Greta Bahn	.274
1986	Carolyn Fiero	.352
1987	Tiffany Daniels	.391
1988	Tiffany Daniels	.340
1989	Tiffany Daniels	.350
1990	Penny Siqueiros	.313
	Leslie Barton	.313
1991	Penny Siqueiros	.329
1992	Penny Siqueiros	.381

RUNS

1984	Greta Bahn	36
1985	Greta Bahn	35
1986	Barbara Gillespie	24
1987	Tiffany Daniels	63
1988	Tiffany Daniels	39
1989	Tiffany Daniels	35
1990	Christy Larsen	30
1991	Susan Buttery	43
1992	Susan Buttery	59

HITS

1984	Greta Bahn	39
1985	Greta Bahn	54
1986	Carolyn Fiero	42
1987	Tiffany Daniels	79
1988	Tiffany Daniels	55
1989	Tiffany Daniels	56
1990	Penny Siqueiros	56
1991	Penny Siqueiros	71
1992	Susan Buttery	84

DOUBLES

1984	Teresa Collins	7
1985	Greta Bahn	4
1986	Carolyn Fiero	5
1987	Carolyn Fiero	6
1988	Christy Larsen	5
1989	Tiffany Daniels	8
1990	Christy Larsen	7
1991	Penny Siqueiros	7
1992	Leslie Barton	11

TRIPLES

1984	Greta Bahn	6
1985	Laurie Holler	9
1986	Carolyn Fiero	5
1987	Tiffany Daniels	11
1988	Tiffany Daniels	6
1989	Christy Larsen	4
1990	Leslie Barton,	

	Toni Gutierrez, Julie Rice	3
1991	Penny Siqueiros	5
1992	Susan Buttery	9

HOME RUNS

1984	Teresa Collins	7
1985	Wendy Rogers	5
1986	Carolyn Fiero	6
1987	Tiffany Daniels	10
1988	Tiffany Daniels	6
1989	Tiffany Daniels	6
1990	Leslie Barton	5
1991	Susan Buttery	3
1992	Lisa Davidson	6

RUNS BATTED IN

1984	Greta Bahn, Teresa Collins	25
1985	Wendy Rogers	31
1986	Carolyn Fiero	25
1987	Tiffany Daniels	41
1988	Lori Crouse	33
1989	Tiffany Daniels	28
1990	Penny Siqueiros	23
1991	Penny Siqueiros	31
1992	Penny Siqueiros	49

STOLEN BASES

1984	Sunnie O'Neal	11
1985	Greta Bahn, Barbara Gillespie	15
1986	Greta Bahn	20
1987	Tiffany Daniels	23
1988	Christy Larsen	12
1989	Tiffany Daniels	25
1990	Jodie Bullock	7
1991	Tina Getherall	11
1992	Leslie Barton	35

BASES ON BALLS

1984	Greta Bahn	21
1985	Greta Bahn	25
1986	Laurie Holler	24
1987	Tiffany Daniels	39
1988	Tiffany Daniels	26
1989	Tiffany Daniels	24
1990	Jodie Bullock	17
1991	Susan Buttery	23
1992	Leslie Barton	29

SACRIFICE HITS

1984	Tina Kyler	11
1985	Tina Kyler	17
1986	Karyn Palgut	13
1987	Lynn Steele	18
1988	Kari Keith	14
1989	Kelly Flaczinski	17
1990	Shannan Mitchem	18
1991	Kelly Flaczinski	15
	Tina Gertherall	15
1992	Shannan Mitchem	25

YEARLY LEADERS-PITCHING

(Since 1984)

APPEARANCES

1984	Tina Kyler	23
1985	Tina Kyler	26
1986	Julie Larsen	33
1987	Julie Larsen	37
1988	Julie Larsen	24
1989	Debbie DeJohn	32
1990	Debbie DeJohn	35
1991	Christy Larsen	43
1992	Toni Gutierrez	44

INNINGS PITCHED

1984	Tina Kyler	157
1985	Tina Kyler	182
1986	Julie Larsen	225
1987	Julie Larsen	237
1988	Julie Larsen	174
1989	Debbie DeJohn	223
1990	Debbie DeJohn	225
1991	Christy Larsen	275
1992	Toni Gutierrez	285

WINS

1984	Shelley Berube	18
1985	Julie Larsen	18
1986	Julie Larsen	25
1987	Julie Larsen, Debbie DeJohn	25
1988	Debbie DeJohn	18
1989	Debbie DeJohn	22
1990	Debbie DeJohn	25
1991	Christy Larsen	33
1992	Toni Gutierrez	35

STRIKEOUTS

1984	Tina Kyler	248
1985	Tina Kyler	209
1986	Julie Larsen	271
1987	Julie Larsen	224
1988	Julie Larsen	164
1989	Christy Larsen	166
1990	Christy Larsen	201
1991	Christy Larsen	307
1992	Toni Gutierrez	295

EARNED RUN AVERAGE

1984	Shelley Berube	0.22
1985	Julie Larsen	0.29
1986	Julie Larsen	0.37
1987	Debbie DeJohn	0.51
1988	Christy Larsen	0.90
1989	Debbie DeJohn	0.53
1990	Toni Gutierrez	0.14
1991	Toni Gutierrez	0.59
1992	Toni Gutierrez	0.47

BASES ON BALLS

1984	Tina Kyler	25
1985	Tina Kyler	59
1986	Julie Larsen	48
1987	Julie Larsen	62
1988	Julie Larsen	55
1989	Christy Larsen	54
1990	Debbie DeJohn	44
1991	Christy Larsen	71
1992	Rebecca Aase	80

HITS

1984	Tina Kyler	48
1985	Shelley Berube	66
1986	Julie Larsen	71
1987	Larsen, DeJohn	114
1988	Julie Larsen	103
1989	Debbie DeJohn	136
1990	Debbie DeJohn	126
1991	Christy Larsen	147
1992	Toni Gutierrez	139

RUNS

1984	Tina Kyler	16
1985	Tina Kyler	26
1986	Julie Larsen	24
1987	Larsen, DeJohn	41
1988	Julie Larsen	47
1989	Christy Larsen	38
1990	Debbie DeJohn	35
1991	Christy Larsen	59
1992	Toni Gutierrez	33

CAREER RECORDS

GAMES:	Shannan Mitchem	258	1989-92
	Kelley Flaczinski	241	1988-91
	Penny Siqueiros	240	1989-92
	Christy Larsen	220	1988-91
	Julie Rice	214	1988-91
AT BATS:	Christy Larsen	687	1988-91
	Kelley Flaczinski	682	1988-91
	Penny Siqueiros	657	1989-92
	Shannan Mitchem	650	1989-92
	Susan Buttery	560	1990-92
RUNS:	Tiffany Daniels	148	1986-89
	Christy Larsen	125	1988-91
	Susan Buttery	112	1990-92
	Penny Siqueiros	105	1989-92
	Shannan Mitchem	101	1989-92
HITS:	Penny Siqueiros	219	1989-92
	Tiffany Daniels	198	1986-89
	Christy Larsen	173	1988-91
	Shannan Mitchem	173	1989-92
	Susan Buttery	167	1990-92
DOUBLES:	Christy Larsen	23	1988-90
	Tiffany Daniels	17	1986-89
	Julie Rice	17	1988-91
	Leslie Barton	15	1990-92
	Penny Siqueiros	15	1989-92
TRIPLES:	Tiffany Daniels	21	1986-89
	Susan Buttery	12	1990-92
	Penny Siqueiros	12	1989-92
	Leslie Barton	11	1990-92

HOME RUNS:	Tiffany Daniels	24	1986-89
	Greta Bahn	9	1984-86
	Carolyn Fiero	9	1986-87
	Kari Keith	9	1986-89
	Leslie Barton	9	1990-92
	Penny Siqueiros	9	1989-92

STOLEN BASES:	Tiffany Daniels	61	1986-89
	Leslie Barton	44	1990-92
	Greta Bahn	41	1984-86
	Tina Getherall	25	1990-92
	Christy Larsen	22	1988-90

BASES ON BALLS:	Tiffany Daniels	92	1986-89
	Greta Bahn	59	1984-86
	Leslie Barton	57	1990-92
	Penny Siqueiros	53	1989-92
	Susan Buttery	46	1990-92

RUNS BATTED IN:	Penny Siqueiros	110	1989-92
	Tiffany Daniels	103	1986-89
	Leslie Barton	84	1990-92
	Lori Crouse	75	1986-89
	Kelley Flaczinski	64	1988-91

BATTING AVERAGE:	Tiffany Daniels	.356	1986-89
	Penny Siqueiros	.333	1989-92
	Lisa Davidson	.316	1991-92
	Carolyn Fiero	.300	1986-87
	Susan Buttery	.298	1990-92

PITCHING CAREER RECORDS

GAMES:	Debbie DeJohn	121	1987-90
	Julie Larsen	113	1985-88
	Christy Larsen	107	1988-91
	Toni Gutierrez	82	1990-92
	Tina Kyler	49	1984-85

INNINGS PITCHED:	Debbie DeJohn	798	1987-90
	Julie Larsen	759	1985-88
	Christy Larsen	604	1988-91
	Toni Gutierrez	513	1990-92
	Tina Kyler	338	1984-85

WINS:	Debbie DeJohn	90	1987-90
	Julie Larsen	85	1985-89
	Christy Larsen	77	1988-91
	Toni Gutierrez	59	1990-92
	Rebecca Aase	36	1991-92

STRIKEOUTS:	Julie Larsen	834	1985-88
	Christy Larsen	758	1988-91
	Toni Gutierrez	543	1990-92
	Tina Kyler	457	1984-85
	Debbie DeJohn	449	1987-90

SHUTOUTS:	Christy Larsen	52	1988-91
	Julie Larsen	50	1985-88
	Debbie DeJohn	43	1987-90
	Toni Gutierrez	40	1990-92
	Tina Kyler	30	1984-85

EARNED RUN AVERAGE:	Shelley Berube	0.38	1984-85
	Toni Gutierrez	0.48	1990-92
	Tina Kyler	0.50	1984-85
	Julie Larsen	0.68	1985-88



TEAM SEASON RECORDS

VICTORIES

Most in Season - 63, 1992 (63-9)

STREAKS

Longest Winning Streak-32, 1985 (March 4-26)
Longest Losing Streak-4, 5-6-89 to 5-19-89

WINNING PERCENTAGE

Highest in Season-.875, 1984 and 1992

SHUTOUTS

Fewest Times Shutout in Season-3, 1984 (48 games)
Most Times Shutout in Season-9, 1987 (64 games)
Longest Streak Without Being Shutout-46 (1984)
Most Recorded in Season-41, 1992
Most Consecutive-10, 1986
Consecutive Scoreless Innings Pitched-69, 1986

HITTING

RUNS

Most in Game-17, vs Florida A&M, 1987
Most Allowed in Game-8, several times
Largest Winning Margin-17, vs Florida A&M, 1987
Largest Losing Margin-7, vs Louisiana Tech, 1988
Most in Season-364, 1992
Most Allowed in Season-104, 1988

HITS

Most in Season-580, 1992
Most Allowed in Season-277, 1991

DOUBLES

Most in Season-53, 1992
Most Allowed in Season-26, 1991

TRIPLES

Most in Season-32, 1992
Most Allowed in Season-16, 1988

HOME RUNS

Most in Season-23, 1992
Most Allowed in Season-6, 1989

RUNS BATTED IN

Most in Season-288, 1992

BATTING AVERAGE

Highest in Season-.315, 1992 (580-1842)
Highest Allowed in Season-.177, 1988 (257-1452)

STOLEN BASES

Most in Season-102, 1992 (72 games)
Most Allowed in Season-53, 1991 (58 attempts)

FIELDING

PUTOUTS

Most in Season-1,471, 1992 (72 games)

ASSISTS

Most in Season-570, 1992 (72 games)

ERRORS

Most in Season-97, 1987 (64 games)
Most by Opponents in Season-138, 1991

FIELDING PERCENTAGE

Highest in Season-.973, 1985 (64 games)
Lowest in Season-.950, 1987 (64 games)

PITCHING

PITCHING APPEARANCES

Most in Season-72, 1992

INNINGS PITCHED

Most in Season-514, 1991 (74 games)
Most by Opponents-481, 1991 (74 games)

NO-HITTERS

Most in Season-8, 1986 (49 games)

EARNED RUN AVERAGE

Lowest in Season-0.37, 1984 (18ER-339.2 IP)
Highest in Season-1.18, 1988 (69ER-410IP)

LADY SEMINOLE INVITATIONAL CHAMPIONS AND MVP

	Champion	MVP
1984	Florida State	Tina Kyler, Florida State
1985	Florida State	Beth Hawkins, Bradley
1986	South Florida	Debbie Morash, South Florida
1987	South Florida	Lisa Lines, South Florida
1988	Florida State	Tiffany Daniels, Florida State
1989	Northern Illinois	Jill Justin, Northern Illinois
1990	Pool Champions:	Southwestern Louisiana, Illinois State, Nebraska and South Florida; no MVPs or All-Tournament Team was chosen.
1991	Florida State and Creighton	No MVP's were chosen
1992	Florida State	Toni Gutierrez

INDIVIDUAL SEASON RECORDS

Most Games Played: Penny Siqueiros, 74, 1991

At Bats: Susan Buttery, 240, 1992

Runs: Tiffany Daniels, 63, 1987

Hits: Susan Buttery, 84, 1992

Doubles: Leslie Barton, 11, 1992

Triples: Tiffany Daniels, 11, 1987

Home Runs: Tiffany Daniels, 10, 1987

RBIs: Penny Siqueiros, 49, 1992

Walks: Tiffany Daniels, 39, 1987

Strikeouts: Leslie Barton, 42, 1991

Batting Average: Tiffany Daniels, .391, 1987

Stolen Bases: Leslie Barton, 35 (in 38 attempts), 1992

Sacrifices: Shannan Mitchem, 25, 1992

Putouts: Leslie Adams, 441, 1992

Assists: Shannan Mitchem, 165, 1992

Errors: Jill Bellamy, 22, 1987

Fielding Pct.: Julie Rice, 1.000 (320 chances), 1990

PITCHING

Appearances: Toni Gutierrez, 44, 1992

Games Started: Toni Gutierrez, 41, 1992

Wins: Toni Gutierrez, 35, 1992

Losses: Toni Gutierrez, 9, 1992; Julie Larsen, 9, 1987

Runs (Most): Christy Larsen, 59, 1991

Runs (Least): J. Larsen, 10, 1985; Berube, 10, 1984; Aase, 10, 1991

Earned Runs (Most): Christy Larsen, 37, 1991

Earned Runs (Least): Toni Gutierrez, 1, 1990 (in 50 innings)

Hits (Most): Debbie DeJohn, 136 (in 223 innings), 1989

Walks (Most): Rebecca Aase, 80, 1992

Walks (Least): Toni Gutierrez, 10, 1990

Strikeouts: Christy Larsen, 307, 1991

Hit Batsmen: Christy Larsen, 12, 1989 and Toni Gutierrez, 12, 1992

Earned Run Average: Toni Gutierrez, 0.14, 1990 (50 innings)

Most Doubles Allowed: Toni Gutierrez, 14, 1991

Most Triples Allowed: Debbie DeJohn, 10, 1988

Most Home Runs Allowed: 4, Christy Larsen, 1989

Most Consecutive Victories: 36, Rebecca Aase, Feb, 15, 1991 to May 26, 1992

Best Win Percentage: 1.000, Rebecca Aase, 1992, (28-0)

OPPONENT	W	L	T	OPPONENT	W	L	T	OPPONENT	W	L	T
Adelphi	5	1	0	Kansas	3	1	0	Quincy College	2	0	0
Arizona	0	2	0	Kent	4	0	0	Radford College	1	0	0
Arizona State	1	2	0	Liberty	1	0	0	Rhode Island	1	0	0
Austin Peay	1	0	0	Limestone	4	0	0	Rider College	2	0	0
Ball State	5	0	1	Louisiana Tech	1	9	2	Robert Morris	2	0	0
Baylor	2	2	0	Maine	2	0	0	Rutgers	5	0	0
Bowling Green	6	0	0	Massachusetts	2	1	0	Sacramento State	1	0	0
Bradley	2	0	0	Miami (Ohio)	6	4	0	Saginaw Valley State	3	0	0
Brown	2	0	0	McNeese State	0	1	0	Samford	6	0	0
Cal - Berkeley	0	2	0	Michigan	1	1	0	Sam Houston State	1	1	0
Cal State-Fullerton	0	2	0	Michigan State	4	0	0	South Carolina	10	11	0
Cal State-Northridge	0	1	0	Millikin	1	0	0	South Florida	24	5	0
Central Michigan	2	1	0	Mississippi State	4	0	0	Southern Illinois	3	1	0
Connecticut	6	1	0	Mississippi Univ.-Women	3	0	0	Southern Mississippi	6	0	0
Creighton	2	1	0	Missouri	1	4	0	Southwestern Louisiana	8	1	0
Davis & Elkins	1	0	0	Nebraska	1	4	0	Southwest Missouri State	2	1	0
Dayton	1	0	0	Nevada-Las Vegas	2	0	0	St. Louis CC	2	0	0
Detroit	3	0	0	New Mexico	3	0	0	Stanford	1	0	0
Drexel	4	0	0	New Orleans	2	0	0	Stephen F. Austin	1	1	0
East Carolina	11	0	0	Nicholls State	8	2	0	Stetson	6	1	0
East Central CC	2	0	0	North Carolina	12	2	0	Susquehanna	2	0	0
Eastern Illinois	6	0	0	North Carolina-Wilmington	5	0	0	Temple	12	1	0
Eastern Michigan	10	0	0	Northeast Louisiana	3	0	1	Tennessee Tech	3	0	0
Florida A&M	35	0	0	Northern Illinois	1	3	0	Texas A&M	1	3	0
Florida Southern	3	0	0	Northern Iowa	4	1	0	Texas-Arlington	0	1	0
Fresno State	1	0	0	Northwest Louisiana	2	0	0	Toledo	5	1	0
Furman	6	1	0	Northwestern	1	0	0	UCLA	0	3	0
George Mason	3	0	0	Notre Dame	1	0	0	Utah	2	1	0
Georgia Southern	8	0	0	Ohio	4	0	0	Utah State	0	1	0
Georgia State	6	1	0	Ohio State	9	0	0	Valparaiso	2	0	0
Georgia Tech	3	0	0	Oklahoma	3	2	0	Virginia	15	5	0
Grambling State	5	0	0	Oklahoma City College	2	0	0	West Florida	23	3	0
Hofstra	1	0	0	Oklahoma State	5	4	0	Western Illinois	7	2	0
Illinois State	2	0	0	Ondage CC	4	0	0	Wichita State	1	0	0
Indiana	4	1	0	Pacific	1	0	0	Winthrop	5	0	0
Iowa	0	1	0	Penn State	2	0	0				
				Princeton	5	0	0				



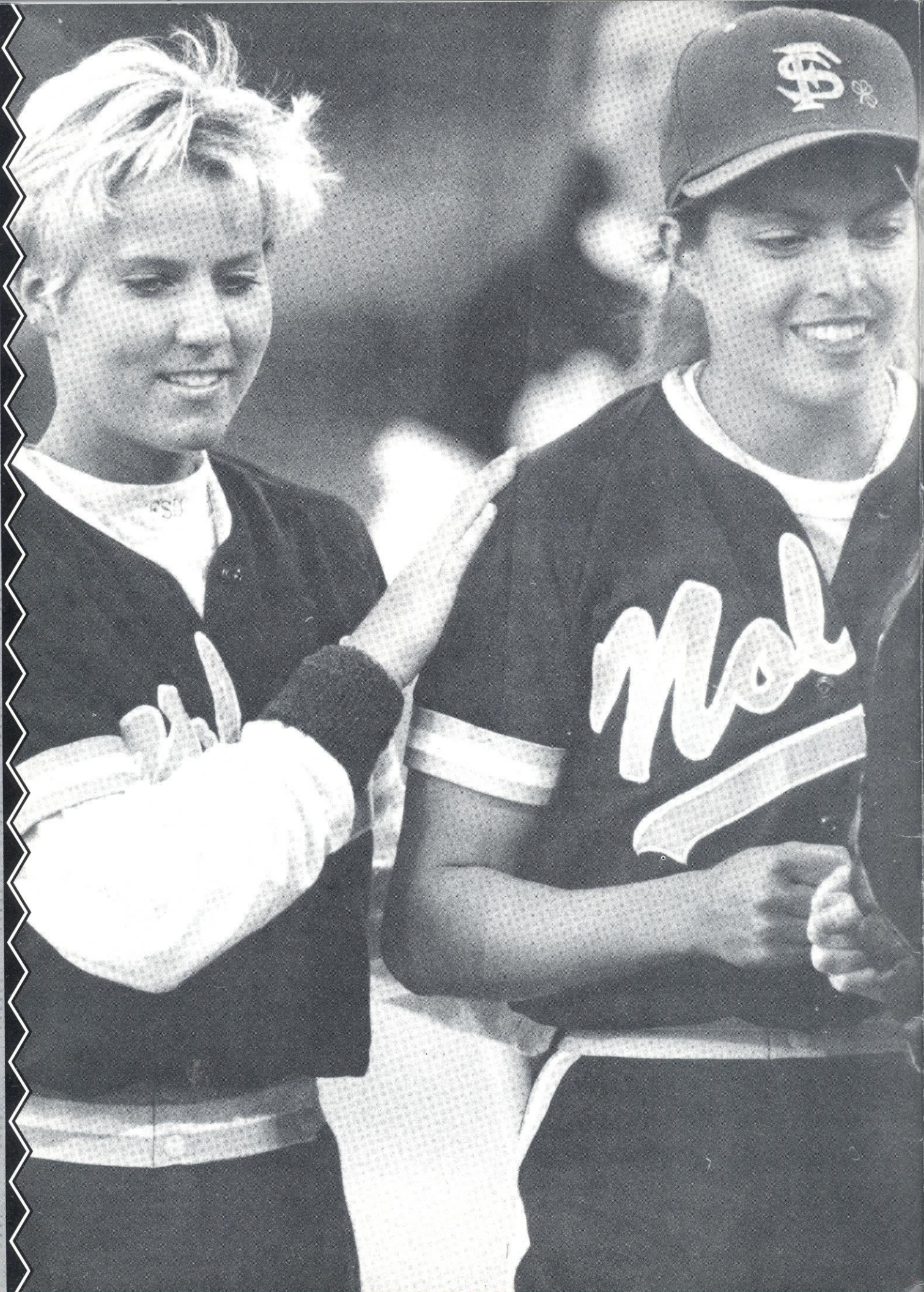

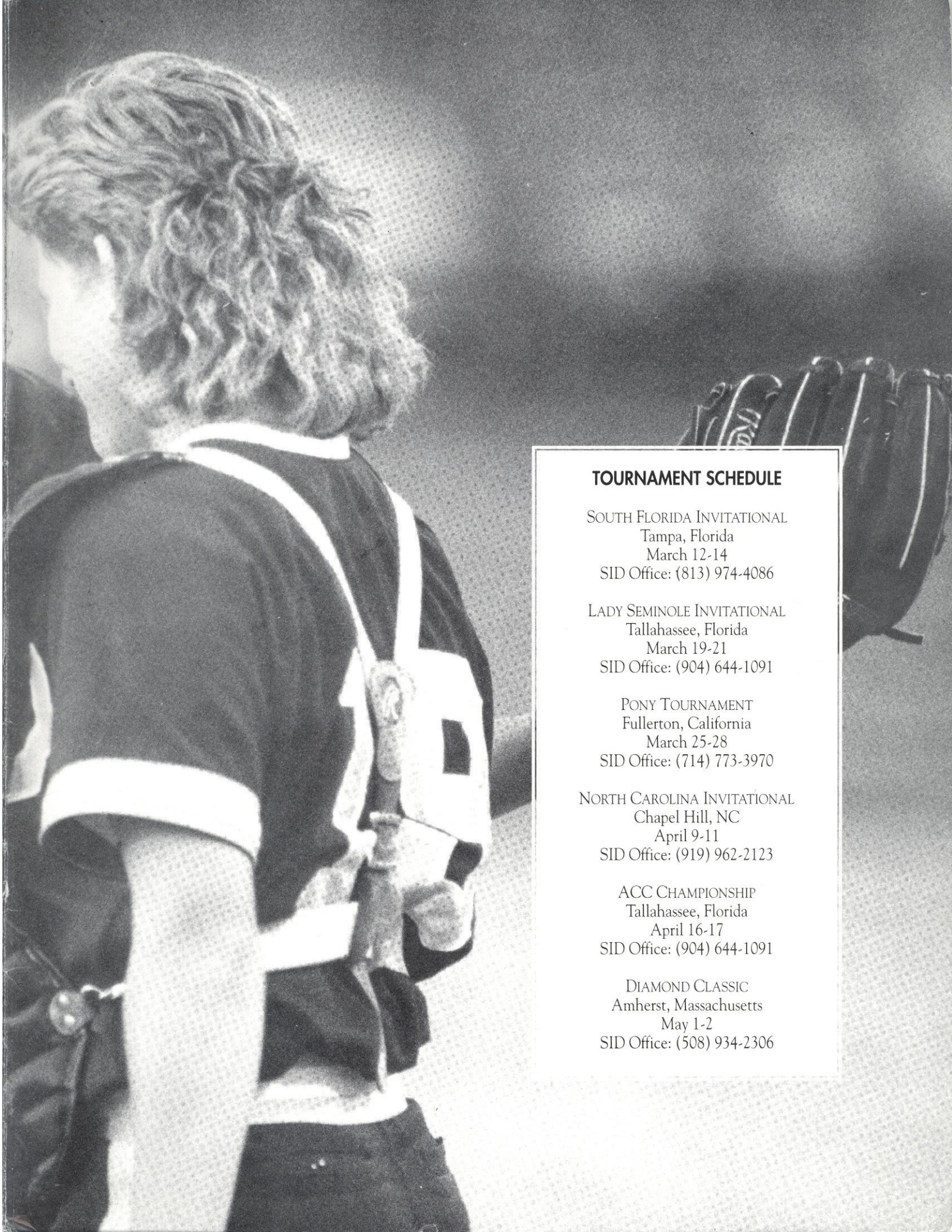

TOURNAMENT SCHEDULE

SOUTH FLORIDA INVITATIONAL
Tampa, Florida
March 12-14
SID Office: (813) 974-4086

LADY SEMINOLE INVITATIONAL
Tallahassee, Florida
March 19-21
SID Office: (904) 644-1091

PONY TOURNAMENT
Fullerton, California
March 25-28
SID Office: (714) 773-3970

NORTH CAROLINA INVITATIONAL
Chapel Hill, NC
April 9-11
SID Office: (919) 962-2123

ACC CHAMPIONSHIP
Tallahassee, Florida
April 16-17
SID Office: (904) 644-1091

DIAMOND CLASSIC
Amherst, Massachusetts
May 1-2
SID Office: (508) 934-2306

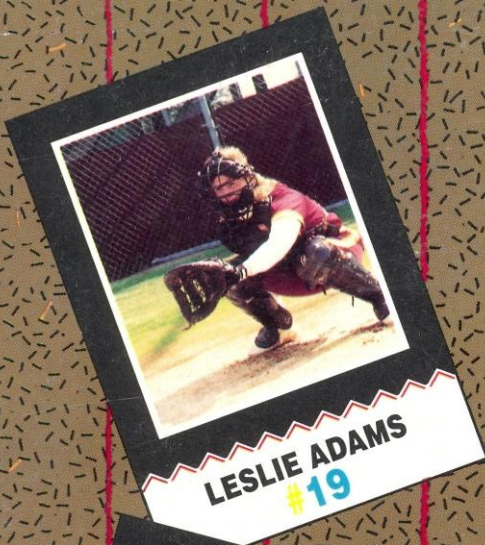

LESLIE ADAMS
#19

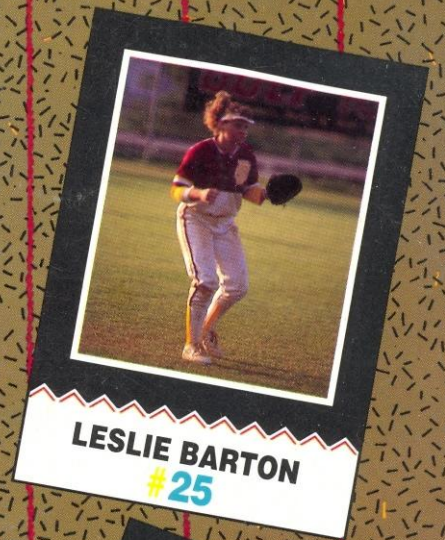

LESLIE BARTON
#25

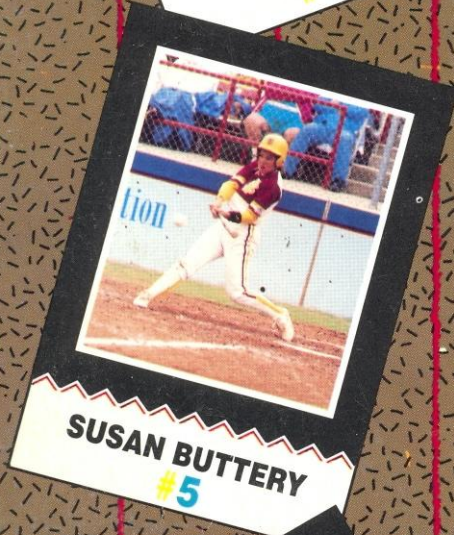

SUSAN BUTTERRY
#5



JOANNE GRAF
HEAD COACH

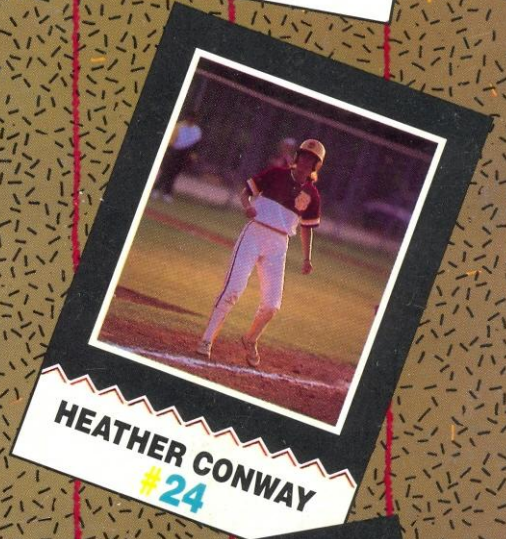

HEATHER CONWAY
#24

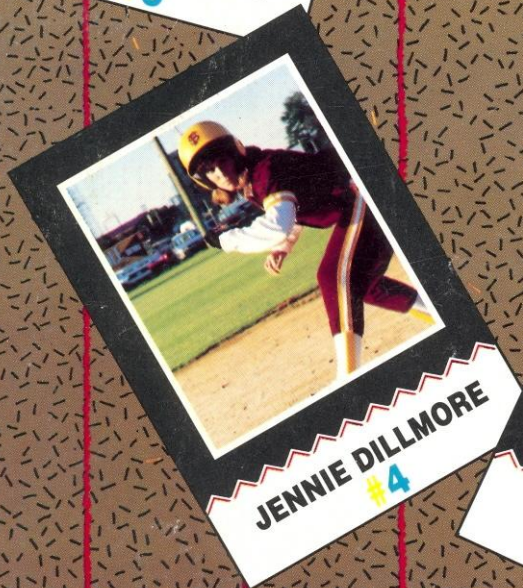

JENNIE DILLMORE
#4

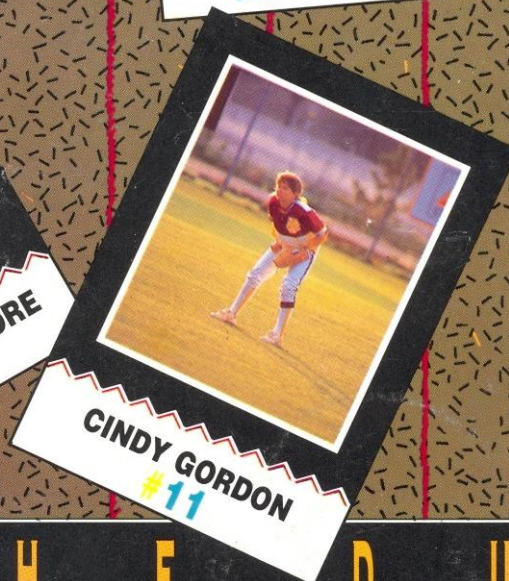

CINDY GORDON
#11

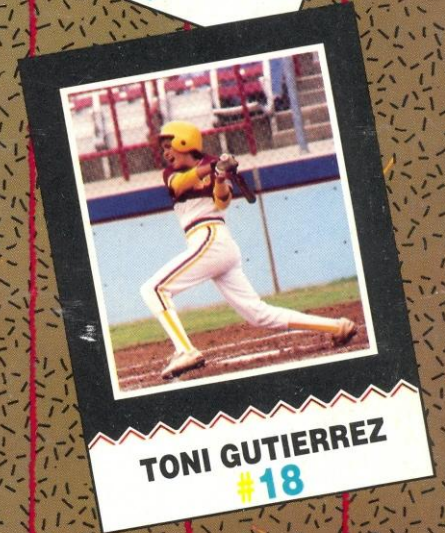

TONI GUTIERREZ
#18

SCHEDULE

February 13	SAMFORD	1/2:30PM	March 22	TOLEDO	5:30/7PM
February 20	WEST FLORIDA	2/3:30PM	March 25-28	Pony Invitational	All Day
February 22	Florida A&M	6:00PM	March 31	DREXEL	5:30/7PM
February 27	MERCER	1/2:30PM	April 6	FLORIDA A&M	6PM
February 28	SOUTH FLORIDA	12/1:30PM	April 9-11	North Carolina Invitational	All Day
March 3	FLORIDA A&M	6:00PM	April 16-17	ACC CHAMPIONSHIPS	All Day
March 6	Georgia Tech	1/2:30PM	April 24	South Carolina	1/2:30PM
March 9	Florida A&M	6:00PM	April 25	South Carolina	1PM
March 12-14	South Florida Invitational	All Day	May 1-2	Diamond Classic	All Day
March 16	CONNECTICUT	5:30/7PM	May 4	West Florida	5:30/7PM
March 17	VIRGINIA	4:30/6PM	May 21-22	NCAA Regionals	All Day
March 18	NORTHERN IOWA	6:00PM	May 27-31	NCAA College World Series	All Day
March 19-21	LADY SEMINOLE INVIT.	ALL DAY			