

1992 Lady Seminole Softball

FLORIDA STATE UNIVERSITY

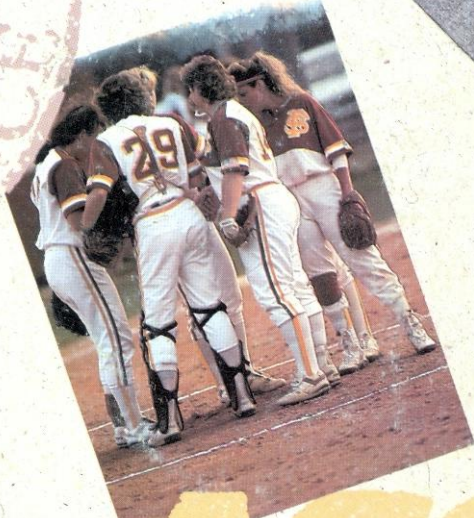
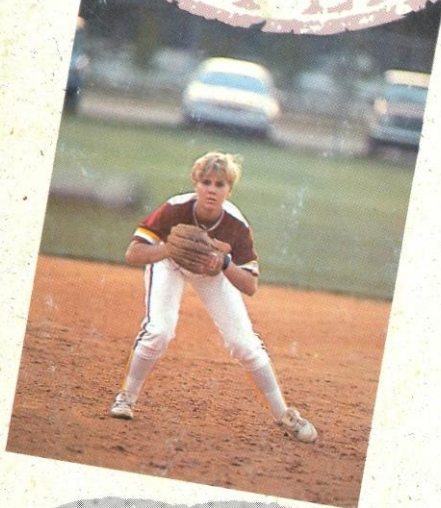

ACC

ATLANTIC COAST CONFERENCE

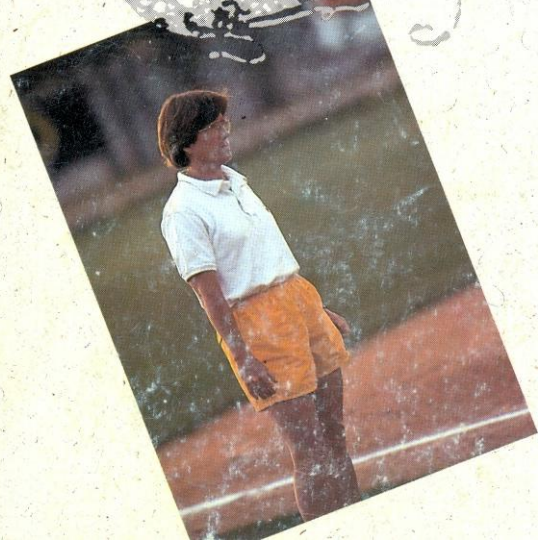
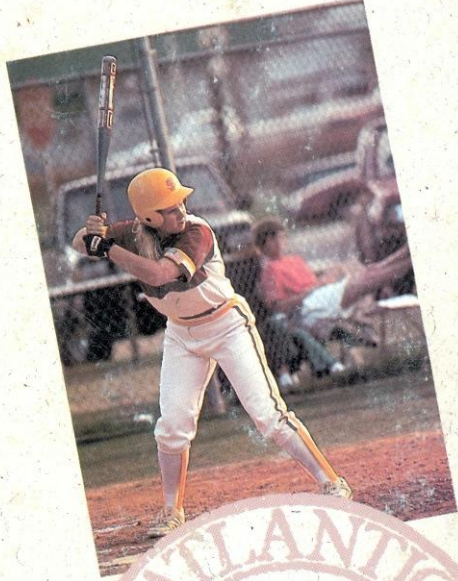
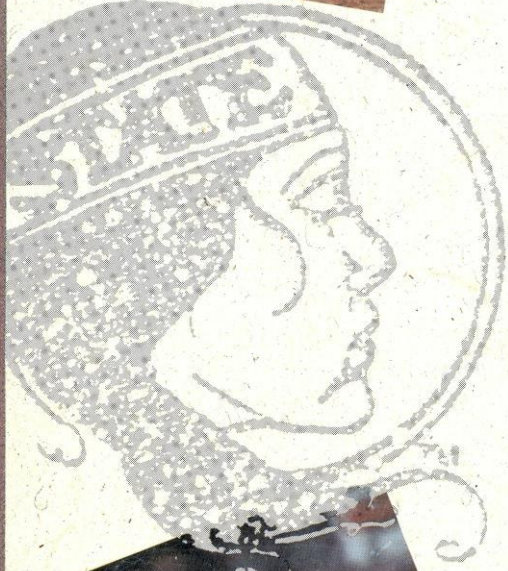

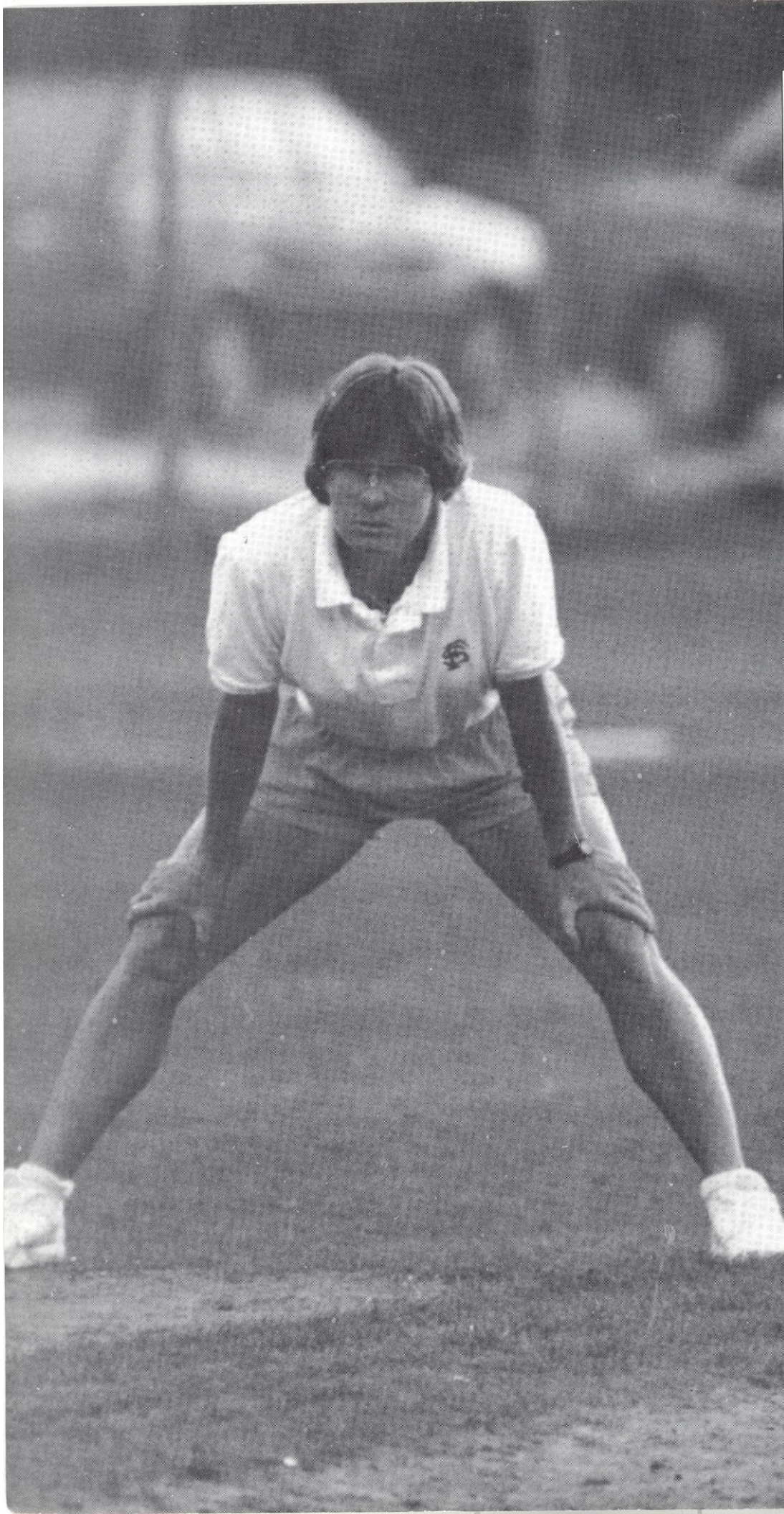

FSU QUICK FACTS AT A GLANCE

LocationTallahassee, Florida
Founded1857
Enrollment29,000
PresidentDr. Dale Lick
NicknameLady Seminoles
Home Field.....Lady Seminole Field
Affiliation.....NCAA Division I
ConferenceAtlantic Coast

ATHLETIC ADMINISTRATION

Athletic DirectorBob Goin
Associate ADDr. Janice Stocker
Athletic Director(904) 644-1079
Associate Director(904) 644-1091

SPORTS INFORMATION STAFF

Communications Director
Wayne Hogan
Asst. Sports Information Director
Kim McWilliams
SID Address
100 Tully Gym,
Tallahassee, FL 32306
SID Phone(904) 644-1091
SID FAX(904) 644-3451

SOFTBALL STAFF

Head CoachJoAnne Graf
Years at FSUEntering 14th
Record at FSU595-147-4 (.800)
Assistant CoachConnie Clark
Graduate AssistantCJ Urse
Volunteer AssistantKelley Kirkland
Softball Office(904) 644-1091
Head TrainerRobin Gibson
Training Room(904) 644-1091

1991 SEASON RESULTS

Record62-12
Conference.....Independent
Regional Finish.....First
World Series FinishTied for Fifth
Starters Returning/Lost5/4
Letterwinners Returning/Lost9/5
Newcomers6

CREDITS

Written & Edited by:
Kim McWilliams

Editorial Assistance
Chris Walker, Brad Hart

Graphic Design
Peter Mitchell Associates, Inc.

Photography
Steve Klein, Ross Obley,
FSU Photo Lab

Printer
Florida Printers

Contents

2-3

University Profile

4

Outlook 1992

5

1992 Roster

6

ACC Outlook

7-8

Coaches Profiles

9-13

1992 Lady Seminoles

14

1991 Review

15-16

1991 Statistics

17-20

Record Book

Inside Back Cover

Tournament Schedule







Florida State University, nearing its golden anniversary as a coeducational graduate research institution, is poised on the brink of joining the nation's academic elite.

Building rapidly from the framework of a highly regarded liberal arts college for women, located on the oldest continuous site of higher education in Florida, the university has emerged as an initiation of national and international esteem, evidenced by a number of exciting advances in many areas throughout the university.

The main campus is spread over 347 acres in Tallahassee. Within the state, FSU maintains facilities at its campus in Panama City, its marine laboratory on the Gulf of Mexico, the Appleton Museum of Art in Ocala, and the Film and Theater Professional Development and Public Service, housed in the Florida State Conference Center on the edge of the main campus, provides extensive credit and no-credit continuing education programs statewide.

These far reaching programs are but a few of the 271 graduate and undergraduate degree programs offered through Florida State's eight independent colleges. With 1,533 members, the FSU faculty currently includes five members of both the National Academy of Sciences and the American Academy of Arts and Sciences, and has included five Nobel Laureates.

Florida State continues to progress and grow — from its foundation as the Seminary West of the Suwannee, through the early 20th century as the academically respected Florida State College for Women and its coeducational status as a university in 1947, to its modern development as an acclaimed research institution. In all area of teaching research and service, Florida State University is advancing boldly into the 21st century.



Dr. Dale Lick became the 11th president of FSU on August 1, 1991. He heads an institution with an enrollment of 29,000 students and an operating budget of \$400 million.



Athletic Director Bob Goin has been at Florida State nine years. He is widely credited with making the single most important move in the school's athletic history when FSU joined the ACC.

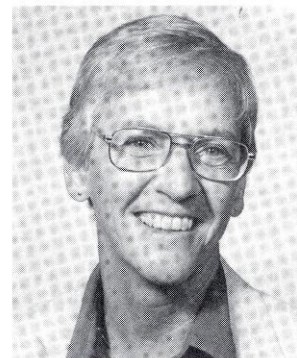

Dr. Janice Stocker is the Associate Athletic Director and serves as the coordinator for all the non-revenue sports at Florida State. She is in her sixth year with the FSU athletic department.

The outlook couldn't be brighter in '92.

The Lady Seminoles will reshuffle the infield but still return nine experienced players to the squad for the upcoming season. For two consecutive years, Florida State has made a good showing at the ASA College World Series and look to continue in the same direction.

The largest hole to fill from last season is no doubt on the mound. Nationally ranked and third team All-America Christy Larsen, a strong leader and solid player for the 'Noles will be greatly missed.

"Our biggest loss is at the pitchers position," said Head Coach JoAnne Graf. "Anytime you lose a pitcher of Christy's caliber, you have to make up for it in other areas, but I expect to see our young pitchers step up."

First to respond to the call is junior Toni Gutierrez who finished with some pretty impressive stats as a number two pitcher. Gutierrez finished the season ranked ninth in the NCAA for strikeouts (196) and 15th in ERA (.59) after starting in 27 of the 74 games. Backing up the mound is sophomore Rebecca Aase who gained experience in 14 games in 1991 and Heather Feltman a sophomore transfer from Oklahoma State. Rounding out the battery is South Carolina transfer Leslie Adams and Heather Conway, a junior from Central Arizona JC.

Stepping up into the leadership position are two seniors, both four-year letter-winners who have started in over 400 games combined in their Florida State careers. Shortstop, Penny Siqueiros and third baseman, Shannan Mitchem are the only returning starters in the infield but are expected to pick-up their positions right where they left off - Mitchem led the team with 147 assists followed by Siqueiros with 123. Siqueiros will also return to the Seminoles as the leading offensive power after finishing the 1991 campaign with a .329 batting average. She also led the team in hits, doubles, triples and RBI's as well.

Looking to fill the vacancies left in the diamond are returning sophomores Lisa Davidson and Jennifer Olow and the only freshman



Seniors Penny Siqueiros and Shannan Mitchem with head coach Jo Anne Graf.

on the squad, Laurie Shepherd.

After graduating six seniors, the outfield amazingly remains intact. Juniors, Leslie Barton (LF), Tina Getherall (CF), and Susan Buttery (RF) will be challenged by Jeannie Dillmore (Hillsborough CC) and Cindy Gordon (Santa Fe CC) who is also a versatile infielder.

As the Seminoles enter the first year for the ACC championship, they will head across the country for some strong competition. The first stop is in Tampa for the 20-team South Florida Tournament, then the Lady Seminoles host their annual 15-team

invitational before heading out to California to the Cal-State Fullerton Pony Invitational which will match FSU with some of the top teams in the nation. Florida State will close out the last part of the season with a visit to conference and regional rival North Carolina-Chapel Hill for an 11 team tournament just before the ACC Championship which will be in Tallahassee. The Lady Seminoles will take a final trip to UConn for the Diamond Classic which will hopefully prepare the team for a trip to Regional playoffs and the World Series.

1992 FLORIDA STATE LADY SEMINOLE SOFTBALL ROSTER

NO.	PLAYER	POS	YR	HOMETOWN/HIGH SCHOOL/JR. COLLEGE
17	Rebecca Aase	P	SO	Lakeside, CA (Santana HS)
19	Leslie Adams	C	JR	Clover, SC (South Carolina)
25	Leslie Barton	OF/C	JR	Maitland, FL (Lake Howell HS)
5	Susan Buttery	OF	JR	Tampa, FL (Chamberlain HS)
24	Heather Conway	C	JR	Tucson, AZ (Central Arizona JC)
23	Lisa Davidson	INF	SO	Satellite Beach, FL (Satellite HS)
4	Jennie Dillmore	OF	JR	Seminole, FL (Hillsborough CC)
1	Heather Feltman	P/1B	SO	St. Louis, MO (Oklahoma State)
12	Tina Getherall	CF	JR	Stanton, CA (Wilson HS)
11	Cindy Gordon	CF/2B	JR	Palm Beach Gardens, FL (Sante Fe CC)
18	Toni Gutierrez	P	JR	Canyon Country, CA (Canyon HS)
16	Shannan Mitchem	3B	SR	Stone Mountain, GA (Tucker HS)
21	Jennifer Olow	INF	SO	Lemon Grove, CA (Mount Miguel HS)
22	Laurie Shepard	SS	FR	Cordele, GA (Crisp County HS)
8	Penny Siqueiros	SS	SR	Orlando, FL (Lake Brantley HS)

HEAD COACH: JoAnne Graf, 14th season

ASSISTANT COACH: Connie Clark, 3rd Season

GRADUATE ASSISTANT: C.J. Urse, 1st season

VOLUNTEER ASSISTANT: Kelley Kirkland, 1st season

1992 NCAA Preseason Top 20 Poll

1	UCLA
2	Fresno State
3	Alabama
4	California
5	Cal State Fullerton
6	Missouri
7	Iowa
8	UNLV
9	USL
10	Texas A&M
11	Utah
12	Long Beach State
13	FLORIDA STATE
14	Arizona State
15	Central Michigan
16	Southern Illinois
17	Minnesota
18	Massachusetts
19	Oklahoma State
20	Oregon Connecticut



Front Row: Connie Clark, Asst. Coach, C.J. Urse, Grad. Asst., JoAnne Graf, Head Coach, Kelley Kirkland, Volunteer Asst., Robin Gibson, Trainer. Middle Row: Cindy Gordon, Heather Conway, Tina Getherall, Jeannie Dillmore, Laurie Shepard, Leslie Barton, Penny Siqueiros. Back Row: Rebecca Aase, Heather Feltman, Lisa Davidson, Jennifer Olow, Susan Buttery, Shannan Mitchem, Toni Gutierrez, Leslie Adams.

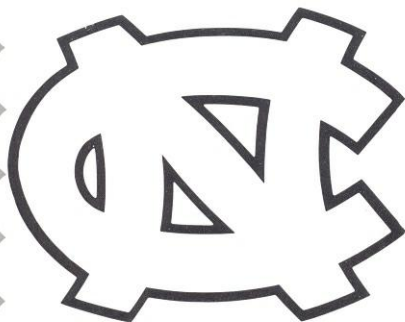

**North Carolina
Tar Heels**

Location: Chapel Hill, NC
Enrollment: 23,852
Head Coach: Donna Papa
Career Record/Years:
 234-109-1/9
School Record/Years:
 205-94-1/7
1991 Record: 36-12
Letterwinners
 Returning/Lost: 9/6
Coach's Phone Number:
 (919) 962-5411
SID: Sheri West
SID Phone Number:
 (919) 962-2123
SID Fax:
 (919) 962-0612



**Georgia Tech
Yellow Jackets**

Location: Atlanta, GA
Enrollment: 12,000
Head Coach: Regina Tomaselli
Career Record/Years:
 38-12-1/1
School Record/Years:
 38-12-1/1
1991 Record:
 38-12-1
Letterwinners
 Returning/Lost: 8/2
Coach's Phone Number:
 (404) 894-8371
SID: Teri Washington
SID Phone Number:
 (404) 894-5445
SID Fax:
 (404) 894-4440



**Virginia
Cavaliers**

Location: Charlottesville, VA
Enrollment: 18,137
Head Coach: Terry DeTuro
Career Record/Years:
 155-88/5
School Record/Years:
 155-88/5
1991 Record:
 30-19
Letterwinners
 Returning/Lost: 7/6
Coach's Phone Number:
 (804) 982-5127
SID: Michael Colley
SID Phone Number:
 (804) 982-5500
SID Fax:
 (804) 982-5525



JOANNE GRAF

HEAD COACH - 14TH YEAR - 594-147-4

JoAnne Graf enters her 14th year at Florida State just six wins shy of breaking 600. Graf is listed among the top five most winningest coaches in the country, accumulating an 80% success rate. The record looks impressive as does the path Graf has led the Lady Seminoles down over the past few years.

Last season, Florida State went to the ASA College World Series in Oklahoma City, OK for the third time and second consecutive year. Each season the Lady Seminoles gain a little more respect across the country which has been proven in their pre-season rankings and post season play.

In eight years of fast-pitch competition, Graf has directed the Lady Seminoles to 376 victories for a winning percentage of better than 80%. In her first five years at Florida State, she accumulated 219 wins playing the best slow-pitch competition in the nation and claimed two national titles.

Graf, who was voted the South Region Coach-of-the-Year in 1986 after leading Florida State to its first NCAA post-season tournament, has seen 24 of her players elected to NCAA South All-Region teams. In 1987, FSU produced its first fast-pitch All-America, shortstop Tiffany Daniels and last season was led by third team All-America Christy Larsen.

A 1975 graduate of Florida State, Graf returned to her alma mater after two years at the University of North Carolina at Greensboro where she earned her master's degree in physical education. Graf also worked in the athletic department at UNC-Greensboro as head coach for the university's men's and women's swim teams and assistant coach for softball.

Graf, who serves as director of the Florida State softball camp each summer, is a former president of the Florida Collegiate Athletic Association. She is also a member of the NCAA Softball Committee and chairperson of the NCAA Softball Advisory Committee for the South Region. She is presently seeking her doctorate degree in administration.

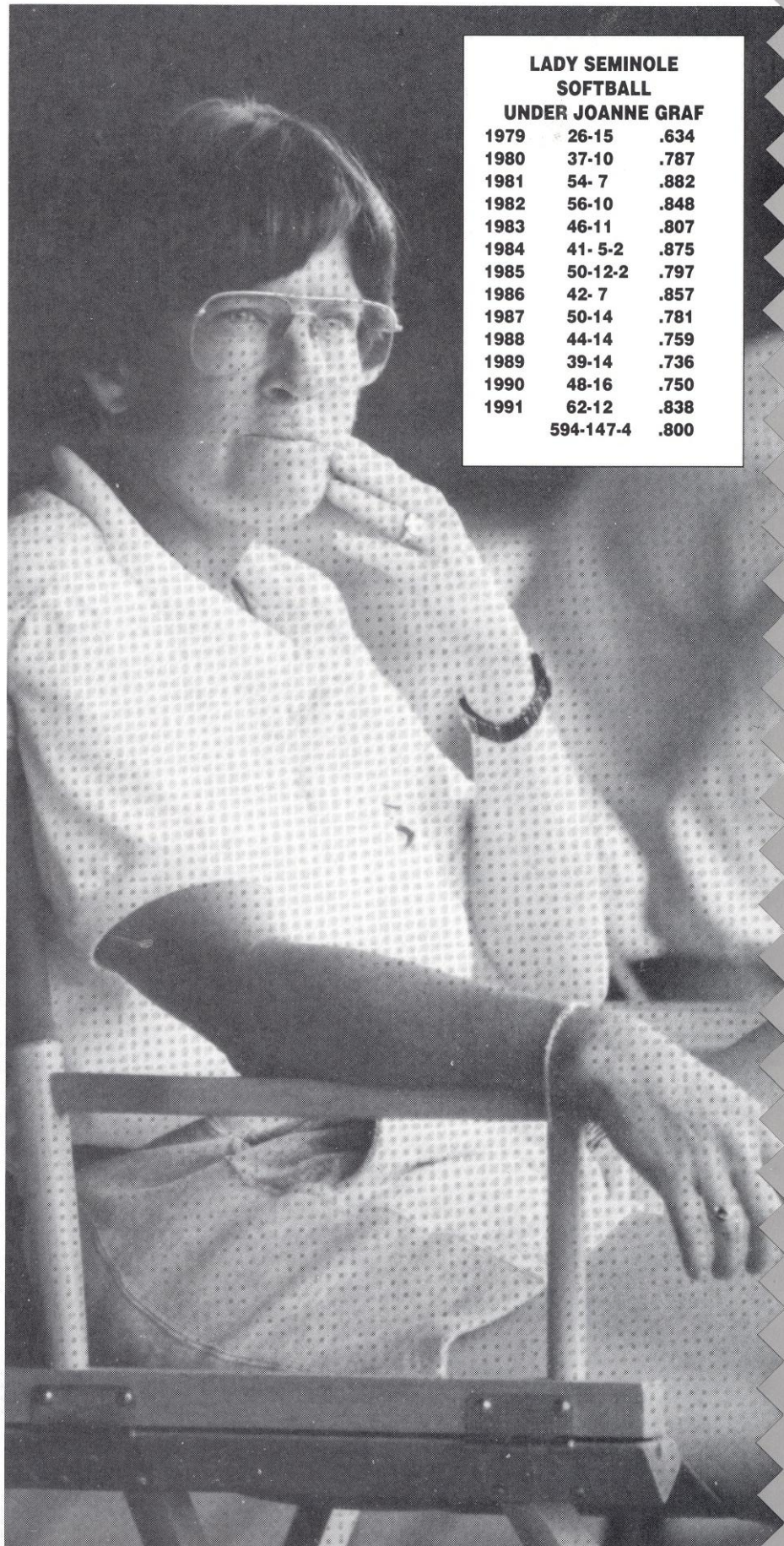

LADY SEMINOLE SOFTBALL		
UNDER JOANNE GRAF		
1979	26-15	.634
1980	37-10	.787
1981	54-7	.882
1982	56-10	.848
1983	46-11	.807
1984	41-5-2	.875
1985	50-12-2	.797
1986	42-7	.857
1987	50-14	.781
1988	44-14	.759
1989	39-14	.736
1990	48-16	.750
1991	62-12	.838
	594-147-4	.800

HEAD COACH



CONNIE CLARK
ASSISTANT COACH
THIRD YEAR

Former All-America pitcher, Connie Clark joined the Lady Seminole softball staff at the start of the 1990 season, bringing several years of teaching on the national and international level to Florida State.

After earning a bachelor of science degree from Cal State Fullerton in physical education in 1987, Clark worked as a private instructor at the Rod Carew Baseball School in California and conducted clinics in Tokyo, Japan, Auckland, New Zealand and Shanghai, China.

While at Cal State Fullerton, Clark twice participated in the Women's College World Series. In 1986, she led the nation with a 0.18 earned run average pitching for the national championship Titan team. Her senior season, she finished third in the nation with 33 wins, including a 4-0 victory over FSU at the World Series. She was also named All-America and won the prestigious Broderick Award for Collegiate Softball Player of the Year.

A recognized clinician speaker on pitching, Clark works with Florida State's nationally ranked pitching staff in addition to coaching first base for the Lady Seminoles. She is also extensively involved in recruiting new athletes to FSU.

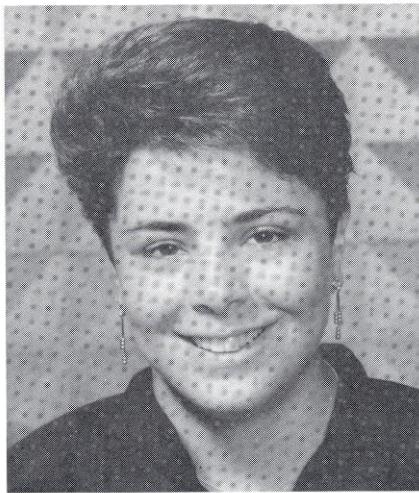

CJ URSE
GRADUATE ASSISTANT
FIRST YEAR

New to the Lady Seminole coaching staff this year is graduate assistant, C.J. Urse, a native from Columbus, Ohio who has made her way to Tallahassee after a successful four-year career at Ohio State. As graduate assistant, Urse will assist Connie Clark with recruiting, practices, and specialized work with the outfield.

The former Buckeye was captain of her squad for the 1991 season and a two-time All-Big Ten Conference selection as well as a four-time Academic All-Big Ten and Scholar-Athlete. Urse was named 1989 Defensive Player of the Year while at OSU and Academic All-Region her junior and senior seasons.

Urse graduated from Ohio State with a physical education degree and is pursuing a graduate degree in professional prep/athletic administration. She is from a family of five and enjoys rollerblading, waterskiing, golf, and basketball.

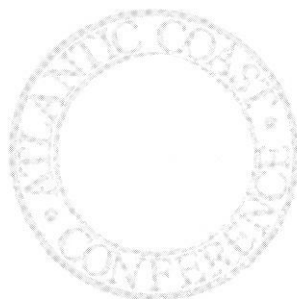

KELLEY KIRKLAND
VOLUNTEER ASSISTANT
FIRST YEAR

Columbia, South Carolina native Kelley Kirkland joins the coaching staff at Florida State for the 1992 season. Kirkland, a four-year letter-winner at the University of South Carolina, will assist Graf, Clark and Urse with practices and game operations.

Kirkland, who was recently named a National Softball Coaches Association All-America Scholar Athlete for her outstanding academic achievements, graduated Cum Laude with a degree in physical education and athletic training. She plans on pursuing a masters of physical education.

While playing for the Gamecocks from 1987 to 1991, Kirkland was a utility infielder. In 1989, her squad won the regional championship in Tallahassee, after defeating Florida State and Louisiana Tech, and earned an appearance in the NSCA Softball World Series in Oklahoma City, Oklahoma.

After finishing her degree, Kirkland hopes to pursue a career in teaching and coaching on the secondary education level.

17



REBECCA AASE
PITCHER
SOPHOMORE
LAKESIDE, CA

Worked hard this summer and improved play ... called the "ultimate team player" by Graf ... will be relied on as a strong number two pitcher ... **1991:** named Player with the Best Attitude for the 1991 season ... allowed just six earned runs and 37 hits in 61 innings pitched ... started nine games on the mound and compiled an 8-1 record ... had six shutouts and finished with an ERA of 0.69 ... **HIGH SCHOOL:** a three-sport star at Santana High School ... 1990 Player of the Year in softball and first-team All-County for three years ... earned first-team All-State honors her senior year ... second-team All-County in tennis ... also a three-year first-team All-County and two-year first-team All-State in basketball ... 1989 Basketball Player of the Year ... excellent student who was awarded Gold Seal in academics ... major is education ...

AASE AT FSU ...

	GP	AB	R	H	2B	3B	HR	RBI	AVG
1991	27	51	5	14	1	0	0	6	.275

On the Mound ...

	G	IP	H	R	SO	BB	W	L	ERA
1991	14	61	37	10	55	18	8	1	0.69

19

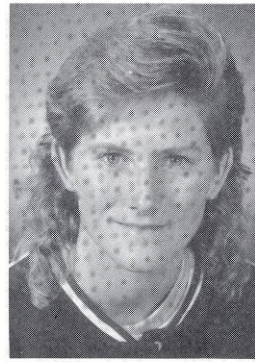

LESLIE ADAMS
CATCHER
JUNIOR,
CLOVER, SC

A transfer from the University of South Carolina ... a vocal player who is a leader on the field ... started her freshman and sophomore seasons for the Lady Gamecocks ... has a good arm from behind the plate ... batted .211 last season ... was among South Carolina's leaders in sacrifices ... **HIGH SCHOOL:** a three-sport letter winner at Clover High School ... named South Carolina Softball Player-of-the-Year in 1989 ... three-time conference MVP in softball ... earned All-Conference honors for two seasons in basketball ... was a three-year All-Conference volleyball selection ... majoring in physical education ...

ADAMS AT SOUTH CAROLINA ...

	G	AB	R	H	2B	3B	HR	RBI	AVG
Total	120	305	31	64	3	1	0	15	.210

25



LESLIE BARTON
OUTFIELD
JUNIOR
MAITLAND, FL

A mature player who is ready to explode ... suffered through a "sophomore jinx" after a standout freshman season ... has improved defensively ... a strong All-Region candidate ... expected to return as a strong offensive force at the plate ... **1991:** third on the team in hits (50) and total bases (67) ... played in 73 of 74 games ... had nine extra base hits, including five triples ... committed just three errors in 63 chances for a .955 fielding percentage ... **1990:** was a surprise power source for the Lady Seminoles with a club-leading five home runs ... also tied for the leading hitter on the team with a .313 average on the year ... went 3 for 9 in NCAA Regional with two RBI's ... went 4 for 11 in the College World Series with two RBI's and one home run ... named to 1990 College World Series All-Tournament team ... **HIGH SCHOOL:** slow-pitch player who was named All-Seminole County and All-Conference ... won two Seminole County batting titles and the Player of the Year Award ... selected MVP of the Florida North/South All-Star game ... majoring in education ...

BARTON AT FSU ...

	G	AB	R	H	2B	3B	HR	RBI	AVG.
1990	35	80	18	25	1	3	5	19	.313
1991	73	211	27	50	3	5	1	27	.237
Total	108	291	45	75	4	8	6	46	.258



5



SUSAN BATTERY
OUTFIELD
JUNIOR
TAMPA, FL

A two-year starter expected to be a strong force on the Lady Seminole team ... one of only two left-handed hitters in the batting order ... **1991:** earned the Most Improved Player of the Year award last season ... led the team in runs, home runs and walks ... carried a solid .294 batting average throughout the season ... played in 71 of 74 games at right field ... considered a "transplant outfielder" ... **1990:** played in 51 games in a variety of positions ... saw action at third base, right field, left field and at the designated player position ... **HIGH SCHOOL:** first-team All-County selection at Chamberlain High School ... was an All-State soccer selection ... plans to major in business at FSU ...

BATTERY AT FSU ...

	G	AB	R	H	2B	3B	HR	RBI	AVG.
1990	51	99	10	18	0	1	0	11	.182
1991	72	221	43	65	4	2	3	12	.294
Total	123	320	53	83	4	3	3	23	.259

24



HEATHER CONWAY
CATCHER
JUNIOR
TUCSON, AZ

A transfer from Central Arizona College ... played on the national championship team in each of her two years ... battling for the starting catcher's position and should see a lot of playing time ... a smart player with a good throwing arm ... named to the Junior College All-America team last season ... was tenth in the nation in runs batted in during her freshman campaign ... selected to the Junior College World Series second-team last year ... **HIGH SCHOOL:** won ten letters in three sports at Canyon Del Oro High School ... named All-City in softball her junior and senior seasons ... voted most athletic by her senior class ... majoring in Biology ...

CONWAY AT CENTRAL ARIZONA ...

	AB	R	H	2B	3B	HR	RBI	AVG
1991	107	23	32	5	3	0	19	.327

23



LISA DAVIDSON
INFIELD
SOPHOMORE
SATELLITE BEACH, FL

Will battle for a starting position at second base in 1992 ... showed "much promise" during fall workouts ... **1991:** played in 27 games as a freshman ... biggest challenge was the switch to fast-pitch ... a good infielder who will continue to provide depth to several infield positions ... **HIGH SCHOOL:** named the Florida Today and Orlando Sentinel 1990 Player of the Year ... a two-year All-Space Coast and MVP selection at Satellite High School ... received softball All-State honors as a senior at Satellite ... also an outstanding All-Conference, All-Space Coast and All-State volleyball player in high school ... member of the 1990 All-World team that finished third in the World Tournament ... major is undecided ...

DAVIDSON AT FSU ...

	G	AB	R	H	2B	3B	HR	RBI	AVG.
1991	27	41	7	14	1	2	0	3	.341



4



JENNIE DILLMORE
OUTFIELD
JUNIOR
SEMINOLE, FL

A transfer from Hillsborough Community College ... good base runner ... should see action as a pinch runner ... still getting use to the fast pitch game ... will also be used as a backup in the outfield ... was an academic and athletic All-America in junior college ... **HIGH SCHOOL:** honored as team MVP at Osceola High School during her junior and senior seasons ... named All-Pinellas County her final two seasons ... voted Most Athletic by her graduating class ... a criminology major ...

DILLMORE AT HILLSBOROUGH ...

	R	2B	3B	HR	RBI	AVG.
1991	21	2	1	1	18	.345

1



HEATHER FELTMANN
PITCHER/ FIRST BASE
SOPHOMORE
ST. LOUIS, MO

A transfer into the FSU program from Oklahoma State ... recovering from recent shoulder surgery ... will compete for playing time at first base when completely healthy ... a strong hitter and smart base runner ... lettered last season for the Cowgirls ... **HIGH SCHOOL:** won seven letters in three sports at Cor Jesu Academy ... was softball team MVP all four years ... chosen for the U.S. Marine Corps Outstanding Leadership Award during her senior year ... broke or tied 14 season and career records in softball ... also played basketball and softball ... majoring in civil engineering ...

FELTMANN AT OKLAHOMA STATE ...

	G	AB	R	H	2B	3B	HR	RBI	AVG.
1991	12	16	4	2	0	0	0	1	.125

ON THE MOUND ...

	G	IP	H	R	SO	BB	W	L	ERA
1991	58	23.3	17	6	3	13	2	0	0.90

12



TINA GETHERALL
OUTFIELD
JUNIOR
HACIENDA HEIGHTS, CA

A solid player her first two seasons at FSU ... continues to work on her consistency at the plate ... capable of playing any outfield position but has seen the most action in center field ... **1991:** named to the Lady Seminole Invitational All-Tournament Team ... a strong base runner leading the Lady Seminoles with 11 stolen bases ... **1990:** started all but one game in center field ... was often used for defensive purposes ... led all outfielders with four assists ... scored seven runs on 11 hits with three RBI's ... **HIGH SCHOOL:** won ten letters at Glen A. Wilson High School... played softball, volleyball, and basketball at Wilson ... earned All-League honors all four years of high school ... played 18-and-under summer league softball with the Ball Hawks which finished in the top five of the ASA National Tournament ... majoring in criminology ...

GETHERALL AT FSU ...

	G	AB	R	H	2B	3B	HR	RBI	AVG.
1990	58	85	7	11	1	0	0	3	.129
1991	58	148	20	31	2	4	0	12	.209
Total	116	233	27	42	3	4	0	15	.180

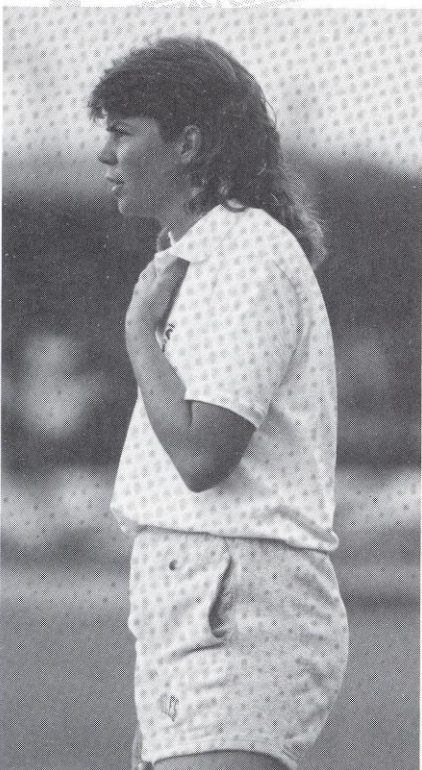

11



CINDY GORDON
INFIELD/ OUTFIELD
JUNIOR
PALM BEACH GARDENS, FL

Comes to FSU after a two year stint at Santa Fe Community College in Gainesville ... is new to fast pitch softball after playing slow pitch in high school and junior college ... should make a quick transition ... her biggest asset will be speed ... was selected to the All-Tournament team at the Junior College State Tournament during her freshman season ... named Junior College All-America and Academic Junior College All-America as a sophomore ... **HIGH SCHOOL:** was a four-year All-Conference selection at Palm Beach Gardens High School ... tabbed Player-of-the-Year by the Palm Beach Post after her sophomore and senior seasons ... is a business major ...

GORDON AT SANTA FE ...

	G	AB	R	H	2B	3B	HR	RBI	AVG.
1990	61	194	58	89	7	3	2	63	.459
1991	45	159	52	81	6	1	5	33	.509
Total	106	353	110	170	13	4	7	96	.482

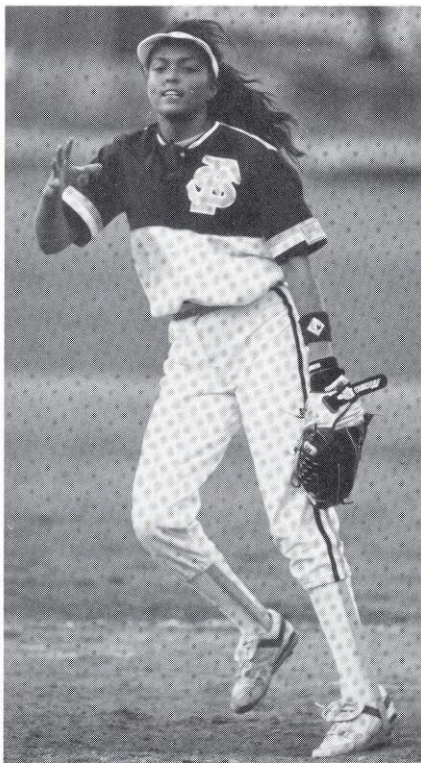

18



TONI GUTIERREZ
PITCHER
JUNIOR
CANYON COUNTRY, CA

Expected to step in as the number one pitcher on the mound ... gained consistency during the fall ... continues to improve in effectiveness, utilizing pitches and overall control ... has the potential to hit the long ball ... **1991:** ranked ninth in the nation in strikeouts (196 in 30 games) and 15th for earned run average (.59) ... also had 28 hits and one home run on the season ... struck out a season high 14 batters against FAMU ... **1990:** began the season as the starting first baseman and appeared in 34 games ... later relegated to designated player duties while starting eight games on the mound ... was 3 for 8 (.375) in the regional play-offs ... hit .259 in 116 at bats with 15 RBI's ... hit two home runs on the season ... posted a 4-3 record on the mound in eight starts as FSU's number three pitcher... had three shutouts ... pitched a five inning no-hitter against Georgia Tech in the Southern Invitational ... allowed only one earned run in 50 innings ... **HIGH SCHOOL:** a three-year All-League selection and three-time team MVP at Canyon High School ... earned eight varsity letters in high school ... played summer softball with the California Waves in the ASA 18-and-under league ... major is undecided ...

GUTIERREZ AT FSU ...

	G	AB	R	H	2B	3B	HR	RBI	AVG.
1990	46	116	9	30	1	3	2	15	.259
1991	37	98	19	28	1	2	1	6	.286
Total	83	214	28	58	2	5	3	21	.271

ON THE MOUND

	G	IP	H	R	SO	BB	W	L	ERA
1990	8	50	25	8	52	10	4	3	0.14
1991	30	178	87	22	196	38	20	4	0.59
Total	38	228	112	30	248	48	24	7	0.50

16



SHANNAN MITCHEM
THIRD BASE
SENIOR
STONE MOUNTAIN, GA

Called "Miss Consistency" by Graf ... a four-year starter at third base ... a great all-around athlete who is a strong All-Region candidate... **1991:** set an all-time Lady Seminole record with 147 assists ... started in 73 of the 74 games played last season ... one of the team leaders in sacrifices ... went two for two against UNLV in the College World Series ... **1990:** upped batting average significantly from freshman season from .202 to .276 ... led team in sacrifice hits with 18 from second spot in batting order ... her 47 hits was second on team ... second on team with six stolen bases ... scored 21 runs and drove in nine ... had 106 assists from third base ... committed 11 errors in 142 chances for a .928 fielding percentage ... **1989:** played third base like a seasoned veteran ... was considered a shortstop prospect, but stayed at third due to her success ... was the lone freshman to be a regular starter in the lineup ... started 51 games at third ... committed only six errors in 144 chances ... second on team with 103 assists ... **HIGH SCHOOL:** most of her previous fast-pitch experience came on the national level with the Tucker Elite team which advanced to the national tournament ... named most athletic at Tucker High School where she concentrated on basketball since her team played slow-pitch softball ... a real estate major ...

MITCHEM AT FSU ...

	G	AB	R	H	2B	3B	HR	RBI	AVG.
1989	51	119	9	24	1	0	0	6	.202
1990	62	170	21	47	4	1	0	9	.276
1991	73	150	18	29	2	0	0	15	.193
Total	186	439	48	100	7	1	0	30	.228



21



JENNIFER OLOW,
INFIELD
SOPHOMORE
LEMONT GROVE, CA

Enters the season competing with transfer Heather Feltmann for the starting job at first base ... has excellent hitting potential ... still learning the fast pitch game at the college level ... **1991:** committed just five errors in 251 chances for a .980 fielding percentage ... among the team leaders in doubles and runs batted in despite playing in just 45 games ... hit .227 in her first season ... **HIGH SCHOOL:** a two-sport star at Mount Miguel High School in Spring Valley, CA, earning letters in both softball and tennis ... earned first-team All-County honors after her junior and senior years ... received All-State honors as a senior ... named her high school's best offensive player in 1989 and MVP in 1990 ... also earned MVP honors in tennis her junior and senior years ... earned first team All-County honors in tennis as a sophomore and a junior ... majoring in business ...

OLOW AT FSU...

G	AB	R	H	2B	3B	HR	RBI	AVG.
1991	45	128	16	29	5	2	0	16 .227

22

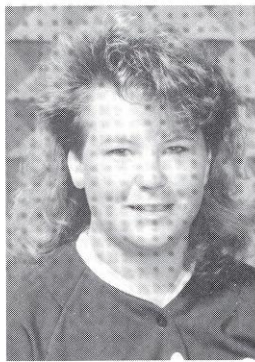

LAURIE SHEPARD,
INFIELD
FRESHMAN
CORDELE, GA

A good athlete who will backup at shortstop and third base ... had a great fall practice ... still learning to hit fast pitch ... will use her first season to gain experience ... **HIGH SCHOOL:** participated in softball and tennis at Crisp County High School ... was Middle Georgia Player-of-the-Year as a senior ... named Outstanding Player of the Georgia North-South All-Star Game ... member of the Georgia Bandits team that won the 1991 USSSA World Championship ... voted Most Athletic in her senior class ... major is undecided ...



8



PENNY SIQUEIROS
SHORTSTOP
SENIOR
ORLANDO, FL

Comes into her final season as a strong candidate for All-Region honors ... enters the year among FSU's career leaders in games played, at bats, runs, hits, doubles, and RBI's ... needs just 60 hits and seven doubles to become the school's all-time leader ... should also end her career as the Lady Seminole record holder in games played and at bats ... this will be her third year at shortstop after spending her freshman season in the outfield ... is the Lady Seminoles best hitter in clutch situations ... has excellent physical talent ... ready to end her career on a high note ... **1991:** was named Lady Seminole Co-MVP along with pitcher Christy Larsen ... led the team in hits (71), doubles (7), RBI's (31), and total bases (92) ... tied for the team lead in triples with five ... batted .329 and received the team's Best Offensive award ... committed 11 errors in 193 chances for a .946 fielding percentage ... only Lady Seminole to play in all 74 games ... **1990:** was the Lady Seminoles' leading hitter finishing the season at .313 after a season high of .346 ... earned first-team All-South region honors at shortstop ... led team with 23 RBI's, 56 hits and 71 total bases ... second on team in home runs with three ... one of two players to participate in all 63 games ... strong arm in the infield with team-leading 130 assists ... **1989:** played 27 games in right field and three in left field ... finished with a .231 batting average in 52 at bats ... hit a two-run home run in a 4-3 loss to Miami of Ohio, the first of her collegiate career ... suffered a strained knee and sat out 14 games ... **HIGH SCHOOL:** played slow-pitch softball her senior year at Lake Brantley High School and earned team MVP honors ... first team All-Orange County and All-Conference selection as a senior ... also played on Lake Brantley's junior varsity baseball team... a member of the Lake Brantley Marching Band ... a hospitality administration major ...

SIQUEIROS AT FSU...

	G	AB	R	H	2B	3B	HR	RBI	AVG.
1989	31	52	8	12	0	0	1	7	.231
1990	63	179	24	56	4	1	3	23	.313
1991	74	216	35	71	7	5	2	31	.329
Total	168	447	67	139	11	6	6	61	.311



REVIEW '91

Coming into the season, the Florida State softball team had high expectations - and with good reason. Returning seven starters in the field and two of their top three pitchers, the Lady Seminoles were determined to make a return trip to the College World Series in Oklahoma City, Oklahoma.

The 1991 season was not a disappointment. Ranked in the nation's Top 20 all season long, Florida State set a school record for wins with 62, en route to the College World Series, their second straight and third in the past five years.

After a slow start, the Lady Seminoles won 49 of 53 games and entered the Region VIII play-offs as one of the hottest teams in the country. FSU continued its streak by rolling through the tournament with three straight wins. They defeated Southwestern Louisiana 1-0 and Oklahoma State 2-0. In the championship game they beat Oklahoma State again, 4-3, to advance to the College World Series.

As was the case for most of the season, Penny Siqueiros and Christy Larsen led Florida State in the playoffs. Larsen picked up two wins on the mound and Siqueiros went 4 for 8 at the plate with two RBI's. Larsen closed out her career with 33 victories and was named third-team All-America. Siqueiros led the team in seven offensive categories.

In Oklahoma City, FSU opened the College World Series with a 1-0 loss to defending national champion UCLA. The Lady Seminoles bounced back to knock off UNLV 3-1 and finished the 1991 season by falling to Fresno State 3-0 and leaving the Series tied for 5th place.



BATTING STATISTICS

Record (W-L): 62-12 (27-2 Home; 9-1 Away; 26-9 Neutral)

Batter	GP	AB	R	H	TB	2B	3B	HR	RBI	BB	SO	SB-	CS	SH	SF	HBP	CI	GW	SLG%	BA
Davidson, L.	27	41	7	14	19	1	2	0	3	1	5	2-	0	2	1	0	0	0	.463	.341
Harrison, B.	50	82	18	25	27	1	0	0	6	1	9	2-	0	4	0	1	0	0	.329	.305
Rice, J.	57	147	9	44	53	5	0	0	20	6	12	1-	1	7	2	1	0	0	.361	.299
Siqueiros, P.	74	216	35	71	92	7	5	2	31	13	9	4-	1	13	3	1	0	0	.426	.329
Gutierrez, T.	37	98	19	28	38	1	2	1	6	9	10	8-	0	4	1	0	0	0	.388	.286
Buttery, S.	72	221	43	65	84	4	2	3	12	23	25	7-	3	6	0	1	0	0	.380	.294
Aase, R.	27	51	5	14	15	1	0	0	6	4	4	0-	0	2	0	1	0	0	.294	.275
Flaczinski, K.	71	175	17	46	51	0	1	0	13	9	12	5-	1	15	0	1	0	0	.291	.263
Larsen, C.	57	158	27	40	53	6	2	1	15	2	9	2-	2	11	1	0	0	0	.335	.253
Olow, J.	45	128	16	29	38	5	2	0	16	12	21	2-	1	6	3	2	0	0	.297	.227
Hodges, B.	38	52	7	14	18	2	1	0	6	6	8	1-	0	2	2	0	0	0	.346	.269
Barton, L.	73	211	27	50	67	3	5	1	27	18	42	5-	5	1	4	0	0	0	.318	.237
Getherall, T.	58	148	20	31	41	2	4	0	12	6	8	11-	0	15	1	0	0	0	.277	.209
Mitchem, S.	73	150	18	29	32	2	0	0	15	7	9	2-	0	11	4	0	0	0	.213	.193
Migliaccio, L.	37	81	4	11	12	1	0	0	3	1	1	0-	0	6	0	0	0	0	.148	.136
FSU TOTALS	74	1959	272	511	636	41	26	8	191	136	186	52-	14	105	22	8	0	0	.329	.261
OPPONENTS	74	1708	89	277	344	26	10	2	67	125	557	53-	5	36	4	17	0	0	.201	.162

PITCHING STATISTICS

Pitcher	GP-GS-CG	SHO	IP	H	BB	SO	R	ER	HRA	HB	WP	BK	W	L	S	ERA
Gutierrez, T.	30-27-24	14	178.0	87	38	196	22	15	0	9	2	0	20	4	3	0.59
Aase, R.	14- 9- 6	6	61.0	37	18	55	10	6	0	1	3	0	8	1	1	0.69
Larsen, C.	43-38-35	10	275.0	147	71	307	59	37	2	7	10	0	33	7	1	0.94
FSU	74-74-65	32	514.0	271	127	558	91	58	2	17	15	0	61	12	5	0.79
Opponents	74-65-70	9	481.1	502	122	186	273	163	9	8	11	0	12	61	0	2.37

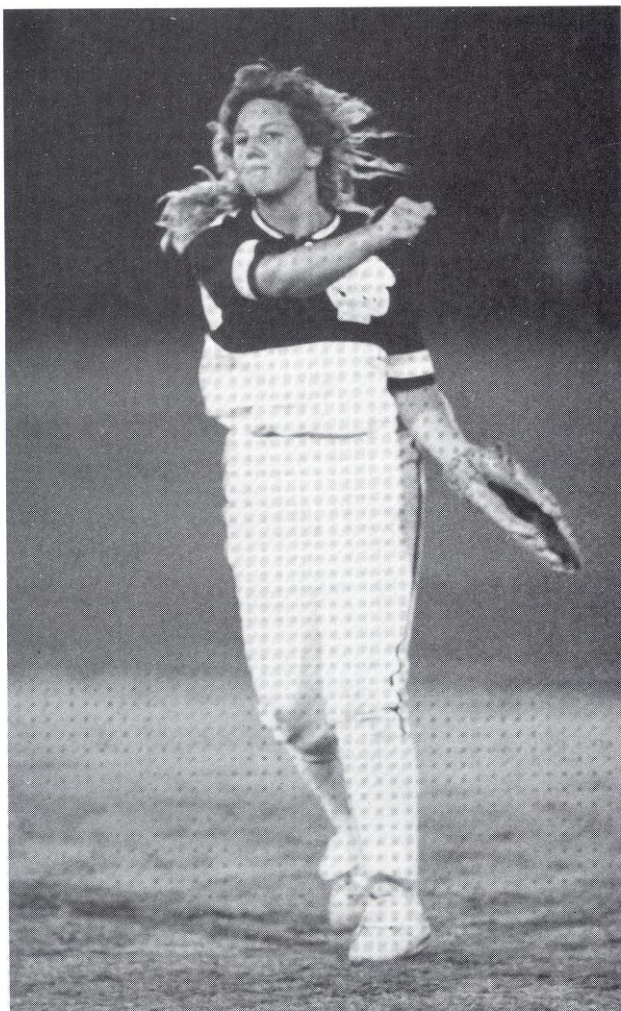

1991 DEFENSIVE STATISTICS - ALL GAMES

Record: (W-L): 62-12 - (27-2 Home; 9-1 Away; 26-9 Neutral; 3-0)

Pos.	Player	GP	PO	A	E	DP	PB	PCT
3B	Aase, R.	4	0	0	0	0	0	.000
DP	Aase, R.	9	0	0	0	0	0	.000
P	Aase, R.	14	5	16	0	0	0	1.000
DP	Barton, L.	6	0	0	0	0	0	.000
LF	Barton, L.	66	57	6	3	0	0	.955
RF	Buttery, S.	71	35	4	2	0	0	.951
2B	Davidson, L.	12	11	3	0	0	0	1.000
CF	Davidson, L.	1	0	0	0	0	0	.000
DP	Davidson, L.	4	0	0	0	0	0	.000
SS	Davidson, L.	9	1	2	0	0	0	1.000
2B	Flaczinski, K.	70	164	62	5	3	0	.978
CF	Getherall, T.	44	35	0	3	0	0	.921
DP	Getherall, T.	3	0	0	0	0	0	.000
LF	Getherall, T.	10	7	1	0	0	0	1.000
DP	Gutierrez, T.	8	0	0	0	0	0	.000
P	Gutierrez, T.	30	12	26	1	1	0	.974
RF	Gutierrez, T.	1	1	0	0	0	0	1.000
CF	Harrison, B.	41	26	0	1	0	0	.963
DP	Harrison, B.	3	0	0	0	0	0	.000
LF	Harrison, B.	4	1	0	0	0	0	1.000
RF	Harrison, B.	1	0	0	0	0	0	.000
1B	Hodges, B.	39	185	19	2	0	0	.990
CF	Hodges, B.	1	6	0	0	0	0	1.000
CF	Larsen, C.	1	2	0	0	0	0	1.000
DP	Larsen, C.	12	0	0	0	0	0	.000
P	Larsen, C.	43	17	79	2	0	0	.980
C	Migliaccio, L.	40	234	19	8	0	10	.969
3B	Mitchem, S.	73	54	147	14	4	0	.935
1B	Olow, J.	41	224	27	5	2	0	.980
DP	Olow, J.	3	0	0	0	0	0	.000
C	Rice, J.	41	237	10	2	0	11	.992
DP	Rice, J.	17	1	0	0	0	1	1.000
3B	Siqueiros, P.	1	0	0	0	0	0	.000
SS	Siqueiros, P.	72	70	123	11	3	0	.946
Total FSU		74	1385	544	59	9	22	.970
Total Opponents		74	1771	624	138	12	36	.18

1991 SCHEDULE & RESULTS

Record (W-L): 62-12 - (27-2 Home; 9-1 Away; 26-9 Neutral; 3-0)

GAME BY GAME SCORES

Date	Opponent	Score	FSU Pitcher
2/14	Cal	0-4	Gutierrez
2/15	New Mexico	9-1	Larsen
2/15	UCLA	2-5	Larsen
2/15	Sacramento State	4-0	Gutierrez
2/16	Pacific	4-3	Gutierrez
2/16	Arizona	0-8	Larsen
2/16	Cal-St. Northridge	0-1	Larsen
2/23	West Florida	4-3	Larsen
2/23	West Florida	0-5	Aase
2/25	Georgia Southern	6-2	Larsen
2/25	Georgia Southern	5-1	Aase
2/26	Florida A & M	8-0	Aase
2/26	Florida A & M	4-0	Gutierrez
3/2	South Florida	2-0	Larsen
3/2	South Florida	0-2	Gutierrez
3/4	Ball State	5-0	Larsen
3/6	Samford	2-1	Larsen
3/6	Samford	6-0	Gutierrez
3/8	Detroit	9-0	Larsen
3/8	Western Illinois	2-1	Larsen
3/8	Indiana	3-1	Larsen
3/9	Winthrop	4-1	Larsen
3/9	Eastern Michigan	1-0	Gutierrez
3/10	Oklahoma	7-1	Larsen
3/10	South Carolina	3-4	Gutierrez
3/12	Connecticut	2-1	Larsen
3/12	Connecticut	1-0	Gutierrez
3/13	Virginia	9-1	Larsen
3/13	Virginia	2-1	Gutierrez
3/14	Creighton	3-2	Larsen
3/15	Miami U.	2-0	Larsen
3/15	East Carolina	13-0	Gutierrez
3/15	Western Illinois	2-1	Larsen
3/16	Rhode Island	6-0	Aase
3/16	Winthrop	2-0	Gutierrez
3/16	Indiana	6-2	Larsen
3/18	Bradley	2-0	Gutierrez
3/20	Northern Iowa	3-1	Larsen
3/20	Northern Iowa	2-1	Gutierrez
3/21	Miami U.	0-8	Larsen
3/21	Miami U.	5-1	Gutierrez
3/27	Drexel	2-0	Aase
3/27	Drexel	7-1	Larsen
3/28	Bowling Green	2-0	Larsen
3/28	Bowling Green	9-0	Gutierrez
3/30	Dayton	3-0	Aase
3/30	Toledo	1-0	Gutierrez
3/31	Northwestern	2-0	Gutierrez
3/31	South Florida	6-5	Larsen
4/5	Samford	4-0	Larsen
4/5	North Carolina	5-0	Gutierrez
4/5	South Carolina	4-1	Larsen
4/6	Notre Dame	7-0	Gutierrez
4/6	South Florida	2-0	Larsen
4/6	Winthrop	4-1	Gutierrez
4/6	S. W. Louisiana	3-0	Larsen
4/8	Georgia Southern	4-0	Larsen
4/8	Georgia Southern	9-1	Aase
4/16	Florida A & M	7-1	Larsen
4/16	Florida A & M	11-1	Aase
4/19	Virginia	1-2	Larsen
4/19	Eastern Michigan	3-2	Gutierrez
4/21	Virginia	0-2	Gutierrez
5/1	West Florida	1-0	Larsen
5/1	West Florida	7-0	Aase
5/4	Connecticut	2-0	Gutierrez
5/4	Princeton	4-3	Larsen
5/5	UMass	2-0	Larsen
5/18	* S.W. Louisiana	1-0	Larsen
5/18	* Oklahoma St.	2-0	Gutierrez
5/19	* Oklahoma St.	4-3	Larsen
5/23	+ UCLA	0-1	Larsen
5/24	+ UNLV	3-1	Larsen
5/25	+ Fresno State	0-3	Larsen

*NCAA Regional Playoffs
+ NCAA College World Series

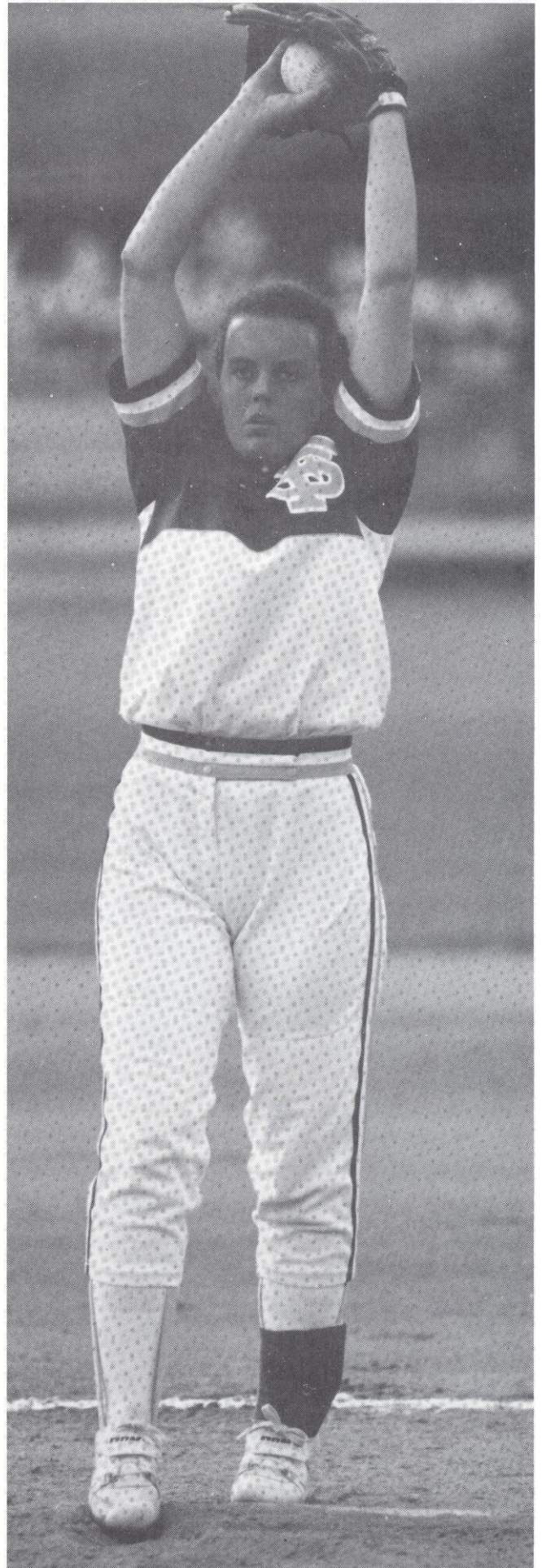

YEARLY LEADERS-OFFENSIVE

(Since 1984)

BATTING AVERAGE

1984	Greta Bahn	.331
1985	Greta Bahn	.274
1986	Carolyn Fiero	.352
1987	Tiffany Daniels	.391
1988	Tiffany Daniels	.340
1989	Tiffany Daniels	.350
1990	Penny Siqueiros	.313
	Leslie Barton	.313
1991	Penny Siqueiros	.329

RUNS

1984	Greta Bahn	36
1985	Greta Bahn	35
1986	Barbara Gillespie	24
1987	Tiffany Daniels	63
1988	Tiffany Daniels	39
1989	Tiffany Daniels	35
1990	Christy Larsen	30
1991	Susan Buttery	43

HITS

1984	Greta Bahn	39
1985	Greta Bahn	54
1986	Carolyn Fiero	42
1987	Tiffany Daniels	79
1988	Tiffany Daniels	55
1989	Tiffany Daniels	56
1990	Penny Siqueiros	56
1991	Penny Siqueiros	71

DOUBLES

1984	Teresa Collins	7
1985	Greta Bahn	4
1986	Carolyn Fiero	5
1987	Carolyn Fiero	6
1988	Christy Larsen	5
1989	Tiffany Daniels	8
1990	Christy Larsen	7
1991	Penny Siqueiros	7

TRIPLES

1984	Greta Bahn	6
1985	Laurie Holler	9
1986	Carolyn Fiero	5
1987	Tiffany Daniels	11
1988	Tiffany Daniels	6
1989	Christy Larsen	4
1990	Leslie Barton	3
	Toni Gutierrez	3
	Julie Rice	3
1991	Penny Siqueiros	5

HOME RUNS

1984	Teresa Collins	7
1985	Wendy Rogers	5
1986	Carolyn Fiero	6
1987	Tiffany Daniels	10
1988	Tiffany Daniels	6
1989	Tiffany Daniels	6
1990	Leslie Barton	5
1991	Susan Buttery	3

RUNS BATTED IN

1984	Greta Bahn	
	Teresa Collins	25
1985	Wendy Rogers	31
1986	Carolyn Fiero	25
1987	Tiffany Daniels	41
1988	Lori Crouse	33
1989	Tiffany Daniels	28
1990	Penny Siqueiros	23
1991	Penny Siqueiros	31

STOLEN BASES

1984	Sunnie O'Neal	11
1985	Greta Bahn	
	Barbara Gillespie	15
1986	Greta Bahn	20
1987	Tiffany Daniels	23
1988	Christy Larsen	12
1989	Tiffany Daniels	25

1990	Jodie Bullock	7
1991	Tina Getherall	11

BASES ON BALLS

1984	Greta Bahn	21
1985	Greta Bahn	25
1986	Laurie Holler	24
1987	Tiffany Daniels	39
1988	Tiffany Daniels	26
1989	Tiffany Daniels	24
1990	Jodie Bullock	17
1991	Susan Buttery	23

SACRIFICE HITS

1984	Tina Kyler	11
1985	Tina Kyler	17
1986	Karyn Palgut	13
1987	Lynn Steele	18
1988	Kari Keith	14
1989	Kelly Flaczinski	17
1990	Shannan Mitchem	18
1991	Kelly Flaczinski	15
	Tina Gertherall	15

YEARLY LEADERS-PITCHING

(Since 1984)

APPEARANCES

1984	Tina Kyler	23
1985	Tina Kyler	26
1986	Julie Larsen	33
1987	Julie Larsen	37
1988	Julie Larsen	24
1989	Debbie DeJohn	32
1990	Debbie DeJohn	35
1991	Christy Larsen	43

INNINGS PITCHED

1984	Tina Kyler	157
1985	Tina Kyler	182
1986	Julie Larsen	225
1987	Julie Larsen	237
1988	Julie Larsen	174
1989	Debbie DeJohn	223
1990	Debbie DeJohn	225
1991	Christy Larsen	275

WINS

1984	Shelley Berube	18
1985	Julie Larsen	18
1986	Julie Larsen	25
1987	Julie Larsen,	
	Debbie DeJohn	25
1988	Debbie DeJohn	18
1989	Debbie DeJohn	22
1990	Debbie DeJohn	25
1991	Christy Larsen	33

STRIKEOUTS

1984	Tina Kyler	248
1985	Tina Kyler	209
1986	Julie Larsen	271
1987	Julie Larsen	224
1988	Julie Larsen	164
1989	Christy Larsen	166
1990	Christy Larsen	201
1991	Christy Larsen	307

EARNED RUN AVERAGE

1984	Shelley Berube	0.22
1985	Julie Larsen	0.29
1986	Julie Larsen	0.37
1987	Debbie DeJohn	0.51
1988	Christy Larsen	0.90
1989	Debbie DeJohn	0.53
1990	Toni Gutierrez	0.14
1991	Toni Gutierrez	0.59

BASES ON BALLS

1984	Tina Kyler	25
1985	Tina Kyler	59
1986	Julie Larsen	48
1987	Julie Larsen	62
1988	Julie Larsen	55
1989	Christy Larsen	54
1990	Debbie DeJohn	44
1991	Christy Larsen	71



HITS

1984	Tina Kyler	48
1985	Shelley Berube	66
1986	Julie Larsen	71
1987	Larsen, DeJohn	114
1988	Julie Larsen	103
1989	Debbie DeJohn	136
1990	Debbie DeJohn	126
1991	Christy Larsen	147

RUNS

1984	Tina Kyler	16
1985	Tina Kyler	26
1986	Julie Larsen	24
1987	Larsen, DeJohn	41
1988	Julie Larsen	47
1989	Christy Larsen	38
1990	Debbie DeJohn	35
1991	Christy Larsen	59

GAMES:

Kelly Flaczinski	241	1988-91
Christy Larsen	220	1988-91
Julie Rice	214	1988-91
Tiffany Daniels	200	1986-89
Lori Crouse	185	1986-89

AT BATS:

Christy Larsen	687	1988-91
Kelly Flaczinski	682	1988-91
Lori Crouse	558	1986-89
Tiffany Daniels	556	1986-89
Julie Rice	538	1988-91

RUNS:

Tiffany Daniels	148	1986-89
Christy Larsen	125	1988-91
Greta Bahn	89	1984-86
Kari Keith	70	1985-89
Lori Crouse	69	1986-89

HITS:

Tiffany Daniels	198	1986-89
Christy Larsen	173	1988-91
Kelley Flaczinski	159	1988-91
Lori Crouse	142	1986-89
Julie Larsen	142	1985-89

DOUBLES:

Christy Larsen	23	1988-90
Tiffany Daniels	17	1986-89
Julie Rice	17	1988-91
Penny Siqueiros	11	1989-91
Carolyn Fiero	11	1986-87

TRIPLES:

Tiffany Daniels	21	1986-89
Greta Bahn	10	1984-86
Carolyn Fiero	10	1986-87
Kari Keith	10	1986-89
Lori Crouse	9	1986-89

HOME RUNS:

Tiffany Daniels	24	1986-89
Greta Bahn	9	1984-86
Carolyn Fiero	9	1986-87
Kari Keith	9	1986-89
Teresa Collins	7	1984

STOLEN BASES:

Tiffany Daniels	61	1986-89
Greta Bahn	41	1984-86
Christy Larsen	22	1988-90
Amy Snider	20	1984-86
Barbara Gillespie	19	1985-86

BASES ON BALLS:

Tiffany Daniels	92	1986-89
Greta Bahn	59	1984-86
Laurie Holler	43	1985-86
Carolyn Fiero	42	1986-87
Judi Davison	40	1985-87

RUNS BATTED IN:

Tiffany Daniels	103	1986-89
Lori Crouse	75	1986-89
Kelly Flaczinski	64	1988-91
Kari Keith	62	1986-89
Penny Siqueiros	61	1989-91

BATTING AVERAGE:

Tiffany Daniels	.356	1986-89
Carolyn Fiero	.300	1986-87
Judi Davison	.280	1985-87
Greta Bahn	.274	1984-86
Kari Keith	.267	1986-89

FLORIDA STATE FAST-PITCH CAREER RECORDS

GAMES:

Debbie DeJohn	121	1987-90
Julie Larsen	113	1985-88
Christy Larsen	107	1988-91
Tina Kyler	49	1984-85
Shelley Berube	41	1984-85

INNINGS PITCHED:

Debbie DeJohn	798	1987-90
Julie Larsen	759	1985-88
Christy Larsen	604	1988-91
Tina Kyler	338	1984-85
Shelley Berube	274	1984-85

WINS:

Debbie DeJohn	90	1987-90
Julie Larsen	85	1985-89
Christy Larsen	77	1988-91
Tina Kyler	33	1984-85
Shelley Berube	32	1984-85

STRIKEOUTS:

Julie Larsen	834	1985-88
Christy Larsen	758	1988-91
Tina Kyler	457	1984-85
Debbie DeJohn	449	1987-90
Shelley Berube	280	1984-85

SHUTOUTS:

Christy Larsen	52	1988-91
Julie Larsen	50	1985-88
Debbie DeJohn	43	1987-90
Tina Kyler	30	1984-85

EARNED RUN AVERAGE: (Min. 200 IP)

Toni Gutierrez	0.36	1990-91
Shelley Berube	0.38	1984-85
Tina Kyler	0.50	1984-85
Julie Larsen	0.68	1985-88



TEAM SEASON RECORDS

VICTORIES

Most in Season - 62, 1991 (62-12)

STREAKS

Longest Winning Streak-32, 1985 (March 4-26)
Longest Losing Streak-4, 5-6-89 to 5-19-89

WINNING PERCENTAGE

Highest in Season-.875, 1984

SHUTOUTS

Fewest Times Shutout in Season-3, 1984 (48 games)
Most Times Shutout in Season-9, 1987 (64 games)
Longest Streak Without Being Shutout-46 (1984)
Most Recorded in Season-33, 1984
Most Consecutive-10, 1986
Consecutive Scoreless Innings Pitched-69, 1986

HITTING

RUNS

Most in Game-17, vs Florida A&M, 1987
Most Allowed in Game-8, several times
Largest Winning Margin-17, vs Florida A&M, 1987
Largest Losing Margin-7, vs Louisiana Tech, 1988
Most in Season-307, 1987
Most Allowed in Season-104, 1988

HITS

Most in Season-511, 1991
Most Allowed in Season-277, 1991

DOUBLES

Most in Season-41, 1991
Most Allowed in Season-26, 1991

TRIPLES

Most in Season-26, 1991
Most Allowed in Season-16, 1988

HOME RUNS

Most in Season-21, 1984
Most Allowed in Season-6, 1989

RUNS BATTED IN

Most in Season-235, 1987

BATTING AVERAGE

Highest in Season-.268, 1987 (447-1668)
Highest Allowed in Season-.177, 1988 (257-1452)

STOLEN BASES

Most in Season-61, 1985 (64 games)
Most Allowed in Season-53, 1991 (58 attempts)

FIELDING

PUTOUTS

Most in Season-1,385, 1991 (74 games)

ASSISTS

Most in Season-558, 1990 (63 games)

ERRORS

Most in Season-97, 1987 (64 games)
Most by Opponents in Season-138, 1991

FIELDING PERCENTAGE

Highest in Season-.973, 1985 (64 games)
Lowest in Season-.950, 1987 (64 games)

PITCHING

PITCHING APPEARANCES

Most in Season-71, 1991

INNINGS PITCHED

Most in Season-514, 1991 (74 games)

Most by Opponents-481, 1991 (74 games)

NO-HITTERS

Most in Season-8, 1986 (49 games)

EARNED RUN AVERAGE

Lowest in Season-0.37, 1984 (18ER-339.2 IP)
Highest in Season-1.18, 1988 (69ER-410IP)

LADY SEMINOLE INVITATIONAL CHAMPIONS AND MVP

	Champion	MVP
1984	Florida State	Tina Kyler, Florida State
1985	Florida State	Beth Hawkins, Bradley
1986	South Florida	Debbie Morash, South Florida
1987	South Florida	Lisa Lines, South Florida
1988	Florida State	Tiffany Daniels, Florida State
1989	Northern Illinois	Jill Justin Northern Illinois
1990	Pool Champions	Southwestern Louisiana, Illinois State, Nebraska and South Florida; No MVP's or All-Tournament Team was chosen.
1991	Florida State and Creighton	No MVP's were chosen

INDIVIDUAL SEASON RECORDS

Most Games Played: Penny Siqueiros, 74, 1991
At Bats: Susan Buttery, 221, 1991
Runs: Tiffany Daniels, 63, 1987
Hits: Tiffany Daniels, 79, 1987
Doubles: Tiffany Daniels, 8, 1989
Triples: Tiffany Daniels, 11, 1987
Home Runs: Tiffany Daniels, 10, 1987
RBIs: Tiffany Daniels, 41, 1987
Walks: Tiffany Daniels, 39, 1987
Strikeouts: Leslie Barton, 42, 1991
Batting Average: Tiffany Daniels, .391, 1987
Stolen Bases: Tiffany Daniels, 25 (in 26 attempts), 1989
Sacrifices: Lynn Steele, 18, 1987; Shannan Mitchem, 18, 1990
Putouts: Lori Crouse, 399, 1987
Assists: Shannan Mitchem, 147, 1991
Errors: Jill Bellamy, 22, 1987
Fielding Pct.: Julie Rice, 1.000 (320 chances), 1990

PITCHING

Appearances: Christy Larsen, 43, 1991
Games Started: Christy Larsen, 38, 1991
Wins: Christy Larsen, 33, 1991
Losses: Julie Larsen, 9, 1987
Runs (Most): Christy Larsen, 59, 1991
Runs (Least): J. Larsen, 10, 1985; Berube, 10, 1984; Aase, 10, 1991
Earned Runs (Most): Christy Larsen, 37, 1991
Earned Runs (Least): Toni Gutierrez, 1, 1990 (in 50 innings)
Hits (Most): Christy Larsen, 147, 1991
Walks (Most): Christy Larsen, 71, 1991
Walks (Least): Toni Gutierrez, 10, 1990
Strikeouts: Christy Larsen, 307, 1991
Hit Batsmen: Christy Larsen, 12, 1989
Earned Run Average: Toni Gutierrez, 0.14, 1990 (50 innings)
Most Doubles Allowed: Toni Gutierrez, 14, 1991
Most Triples Allowed: Debbie DeJohn, 10, 1988
Most Home Runs Allowed: 4, Christy Larsen, 1989

OPPONENT

	W	L	T
Adelphi	3	1	0
Arizona	0	1	0
Arizona State	1	2	0
Austin Peay	1	0	0
Ball State	3	0	1
Baylor	2	2	0
Bowling Green	5	0	0
Bradley	1	0	0
Brown	2	0	0
Cal - Berkeley	0	1	0
Cal State-Fullerton	0	1	0
Cal State-Northridge	0	1	0
Central Michigan	2	1	0
Connecticut	4	1	0
Creighton	2	1	0
Davis & Elkins	1	0	0
Dayton	1	0	0
Detroit	3	0	0
Drexel	2	0	0
East Carolina	10	0	0
East Central CC	2	0	0
Eastern Illinois	6	0	0
Eastern Michigan	10	0	0
Florida A&M	31	0	0
Florida Southern	3	0	0
Fresno State	1	0	0
Furman	6	1	0
George Mason	3	0	0
Georgia Southern	4	0	0
Georgia State	6	1	0
Georgia Tech	1	0	0
Grambling State	5	0	0
Illinois State	1	0	0
Indiana	4	1	0
Iowa	0	1	0
Kansas	3	1	0
Kent State	1	0	0
Liberty Baptist	1	0	0
Limestone	4	0	0
Louisiana Tech	1	9	2
Maine	2	0	0
Miami (Ohio)	6	3	0
McNeese State	0	1	0
Michigan	1	1	0
Michigan State	4	0	0
Millikin	1	0	0
Mississippi Stae	4	0	0
Mississippi Univ.-Women	3	0	0
Missouri	1	3	0
Nebraska	1	4	0
Nevada-Las Vegas	1	0	0
New Mexico	3	0	0
New Orleans	2	0	0
Nicholls State	8	2	0
North Carolina	10	1	0
North Carolina-Wilmington	4	0	0
Northeast Louisiana	3	0	1
Northern Illinois	1	3	0
Northern Iowa	3	1	0
Northwestern	1	0	0
Notre Dame	1	0	0
Ohio	4	0	0
Ohio State	8	0	0
Oklahoma	3	2	0
Oklahoma City College	1	0	0
Oklahoma State	5	3	0
Onondage CC	4	0	0
Pacific	1	0	0
Penn State	1	0	0
Princeton	3	0	0
Quincy College	2	0	0
Radford College	1	0	0
Rhode Island	1	0	0
Rider College	2	0	0
Rutgers	3	0	0
Sacramento State	1	0	0
Saginaw Valley State	3	0	0
Samford	3	0	0

OPPONENT

Sam Houston State	1	1	0
South Carolina	6	11	0
South Florida	21	5	0
Southern Illinois	3	1	0
Southern Mississippi	6	0	0
Southwestern Louisiana	6	1	0
Southwest Missouri State	2	1	0
St. Louis CC	2	0	0
Stanford	1	0	0
Stephen F. Austin	1	1	0
Stetson	6	1	0
Susquehanna	2	0	0
Temple	12	1	0
Tennessee Tech	3	0	0
Texas A&M	1	3	0
Texas-Arlington	0	1	0
Toledo	5	1	0
UCLA	0	3	0
Utah	2	1	0
Utah State	0	1	0
Valparaiso	2	0	0
Virginia	12	4	0
West Florida	19	3	0
Western Illinois	7	2	0
Wichita State	1	0	0
Winthrop	4	0	0



FSU IN NCAA COMPETITION

11-12 Overall; 8-6 in regional play; 3-6 in College World Series.

1986 South Regional: FSU vs. Louisiana Tech at Ruston, LA. Louisiana Tech won the best of three series, 2-0. La. Tech 4, FSU 0; La. Tech 1, FSU 0.

1987 South Regional: FSU vs. Adelphi at Tallahassee, FL. Florida State won the best of three series, 2-0. FSU 1, Adelphi 0 (9 innings); FSU 3, Adelphi 1 (13 innings).

1987 NCAA College Softball World Series: Cal State-Fullerton 4, FSU 0; Central Michigan 1, FSU 0.

1988 South Regional: FSU, Texas A&M and Louisiana Tech at Ruston, LA. Texas A&M won three-team regional. Texas A&M 1, FSU 0; La. Tech 6, FSU 1.

1989 South Regional: FSU, South Carolina and Louisiana Tech at Tallahassee, FL. South Carolina won three-team regional. South Carolina 2, FSU 1 (10 innings); Louisiana Tech 3, FSU 1.

1990 South Regional: FSU, Texas A&M and Southwestern Louisiana at Lafayette, LA. FSU won three-team regional. FSU 5, Texas A&M 0; FSU 4, SW Louisiana 3; FSU 2, SW Louisiana 1 (10 innings).

1990 NCAA College Softball World Series: FSU 1, Fresno State 0; Oklahoma State 4, FSU 1; FSU 4, Nevada-Las Vegas 1; UCLA 3, FSU 1.

1991 South Regional: FSU, Oklahoma State, Southwestern Louisiana at Lafayette, LA. FSU won three-team regional. FSU 1, SWLA 0; FSU 2, OK St. 0; FSU 4, OK St. 3.

1991 NCAA College Softball World Series: FSU 0, UCLA 1; FSU 3, UNLV 1; FSU 0, Fresno St. 3.



**1992 TOURNAMENT
SCHEDULE**

March 13-15
South Florida Invitational
Tampa, Florida

March 20-22
LADY SEMINOLE
INVITATIONAL
Tallahassee, Florida

March. 26-29
Pony Invitational
Fullerton, California

April 10-12
North Carolina Invitational
Chapel Hill, North Carolina

May 2-3
Diamond Classic
Storrs, CT

1992 SOFTBALL SCHEDULE

Feb. 9	SAMFORD (DH)	1:00, 2:30
Feb. 16	Florida A&M	1:00, 2:30
Feb. 23	WEST FLORIDA	1:00, 2:30
Mar 1	Georgia Southern	1:00, 2:30
Mar. 3	N'WESTERN ST.	5:30, 7:00
Mar. 7	Ball State at Tampa	10:00, 11:30
Mar. 8	South Florida	1:00, 2:30
Mar. 10	ROBERT MORRIS	5:30, 7:30
Mar. 13-15	USF Invitational	All Day
Mar. 17	RUTGERS	5:30, 7:00
Mar. 18	VIRGINIA	5:30, 7:00
Mar. 19	MIAMI-OHIO	5:30
Mar. 19	NORTHERN IOWA	7:00
Mar. 20-22	LADY SEMINOLE INVIT.	All Day
Mar. 23	DREXEL	4:00, 5:30
Mar. 24	KENT STATE	4:00, 5:30
Mar. 26-29	Pony Invitational	All Day
Apr. 6	GA. SOUTHERN	5:30, 7:00
Apr. 7	FLORIDA A&M	5:30, 7:00
Apr. 10-12	UNC Invitational	All Day
Apr. 17-18	ACC CHAMPIONSHIP	All Day
Apr. 25	SOUTH CAROLINA	1:00, 2:30
Apr. 26	SOUTH CAROLINA	1:00
Apr. 27	West Florida	5:00, 6:30
May 2-3	Diamond Classic	All Day
May 15-16	NCAA Regionals	TBA
May 21-25	NCAA World Series	All Day