

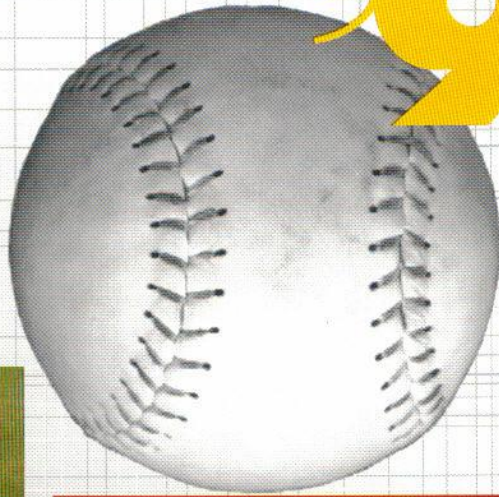

F L O R I D A   S T A T E

# SOFTBALL

# 91



L A D Y   S E M I N O L E S



# 1991 SOFTBALL

FLORIDA STATE UNIVERSITY

## TABLE OF CONTENTS

1991 Softball Schedule	1
Outlook: 1991 Softball	2
FSU Softball Coaches	4
1990-91 Lady Seminole Softball Roster	5
Player's Bios	6
Final 1990 Softball Statistics	12
Fast-Pitch Team and Individual Records	14
Fast-Pitch Series Records	15
Year-By-Year Leaders	16
Fast-Pitch Career Records (1984-90)	17
Lady Seminole Invitational and Honors	18
NCAA Competition & The World Series	19
FSU Athletics; Florida State Success	20
Florida State University	inside back cover

## FLORIDA STATE FACTS

Location	Tallahassee, FL
Enrollment	28,327
Founded	1857
Nickname	Lady Seminoles
Colors	Garnet and Gold
Affiliation	NCAA Division I
Conference	Independent
President	Dr. Bernard F. Sliger

## ATHLETIC STAFF

Athletic Director	Bob Goin
Assistant Director	Dr. Jan Stocker
Assistant Director	Larry Pendleton
Administrative Asst.	Missy Garrett
Academic Advisors	Trudy Rayburn, Nick Menacof
Marketing and Prom.	Terry Hume, Bob Burda, Eric Haugeberg

## SOFTBALL INFORMATION

Head Coach	JoAnne Graf
Record at FSU	533-135-4
Years at FSU	Enters 13th
Assistant Coach	Connie Clark
Years at FSU	Enters 2nd
Graduate Assistant	Jackie Savis
Athletic Trainer	Robin Gibson
1990 Record	48-16
Home Facility	Lady Seminole Field
Press Box Phone	(904) 222-8086
Softball Office Phone	(904) 644-1091

## SPORTS INFORMATION STAFF

Director	Wayne Hogan
SID Office Phone	(904) 644-1403
SID for Softball	Kelly Nelson
Office Phone	(904) 644-1065
Home Phone	(904) 877-3320
SID FAX Phone #	(904) 644-3820
SID Mailing Address	P.O. Box 2195, Tallahassee, FL 32316

## 1991 FSU SOFTBALL GUIDE CREDITS

Editor	Kelly Nelson
Editorial Assistance	Nick Gandy
Photography	Ross Obley, Ryals Lee, Jr., Bucky Parish, Sam Lewis, Steven Klein, University Photo Lab
Graphic Design	Vision Marketing, Inc., Tallahassee, FL

## ON THE COVER

Seniors Kelly Flaczinski, Julie Rice, Christy Larsen and junior Shannan Mitchem hope to lead the Lady Seminoles to their third College World Series in five years.

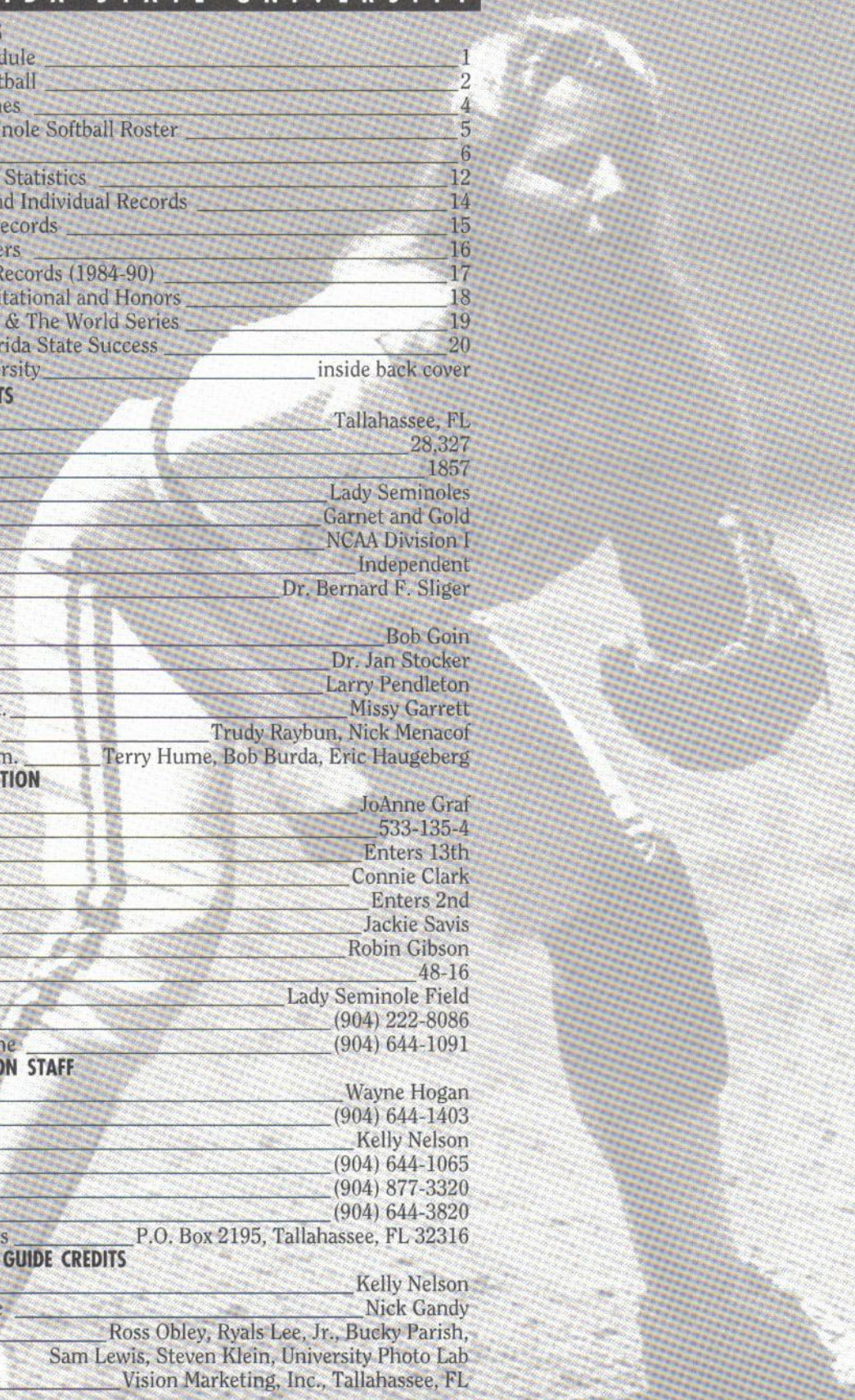

### 1991 SOFTBALL SCHEDULE

DATE	OPPONENT	LOCATION	TIME
February 14-17	<i>Arizona Invitational</i>	(Tucson, AZ)	All Day
February 23	West Florida (DH)	(Tallahassee, FL)	2:00 & 3:30
February 24	Georgia Southern (DH)	(Statesboro, GA)	1:00 & 2:30
February 26	FAMU (DH at FAMU)	(Tallahassee, FL)	5:00 & 6:30
March 2	South Florida (DH)	(Tampa, FL)	1:00 & 2:30
March 4	Ball State	(Tallahassee, FL)	7:00 pm
March 5	Oakland C.C. (DH Scrm)	(Tallahassee, FL)	5:30 & 7:00
March 6	Samford (DH)	(Tallahassee, FL)	5:30 & 7:00
March 8-10	<i>South Florida Invitational</i>	(Tampa, FL)	All Day
March 12	Connecticut (DH)	(Tallahassee, FL)	5:30 & 7:00
March 13	Virginia (DH)	(Tallahassee, FL)	5:30 & 7:00
March 14	Creighton	(Tallahassee, FL)	6:00 pm
March 15-17	<i>Lady Seminole Invitational</i>	(Tallahassee, FL)	All Day
March 18	Bradley	(Tallahassee, FL)	6:00 pm
March 20	Northern Iowa (DH)	(Tallahassee, FL)	5:30 & 7:00
March 21	Miami (Ohio) (DH)	(Tallahassee, FL)	5:30 & 7:00
March 27	Drexel University (DH)	(Tallahassee, FL)	5:30 & 7:00
March 28	Bowling Green (DH)	(Tallahassee, FL)	5:30 & 7:00
March 30-31	<i>South Carolina Invitational</i>	(Columbia, SC)	All Day
April 5-6	<i>Southern Invitational</i>	(Birmingham, AL)	All Day
April 8	Georgia Southern (DH)	(Tallahassee, FL)	5:30 & 7:00
April 9	FAMU (DH at FSU)	(Tallahassee, FL)	5:00 & 6:30
April 19-21	<i>Frost Cutlery Invitational</i>	(Chattanooga, TN)	All Day
April 29	South Florida (DH)	(Tallahassee, FL)	1:00 & 2:30
May 1	West Florida (DH)	(Pensacola, FL)	5:00 & 6:30 (CST)
May 3-5	<i>Massachusetts Invitational</i>	(Amherst, MA)	All Day
May 17-18	NCAA Nationals		
May 22-26	College World Series	(Oklahoma City, OK)	

In 1991, FSU faces their toughest schedule to date, and Graf feels the Lady Seminoles are up to the challenge.

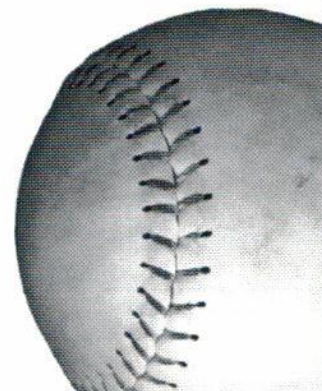



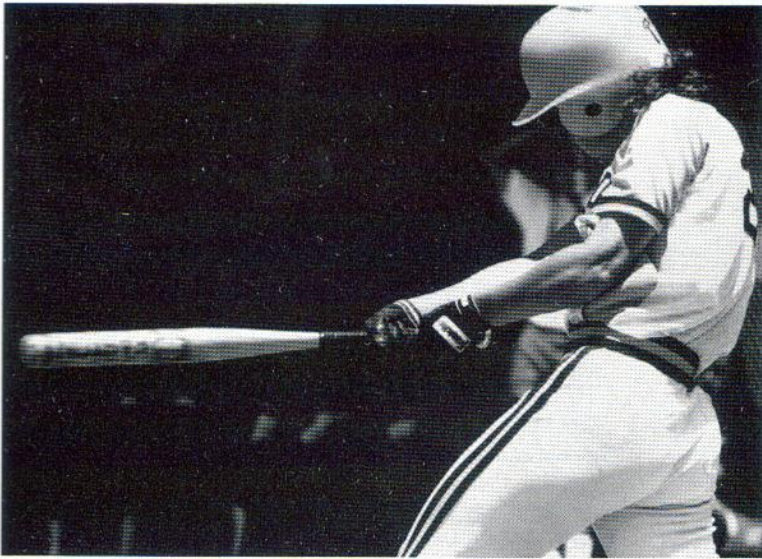

Senior Julie Rice will once again be calling the pitches for FSU's pitching staff.

former back ups are Leslie Barton and Susan Buttery. Barton, who turned in an outstanding performance in the College World Series, will take over Bullock's left field spot while Buttery can play either left or rightfield, as she saw time at both positions last season. The most familiar face in the outfield will be senior Becky Harrison, who has taken over the starting centerfield spot after an outstanding fall. Additionally, sophomore Tina Getherall, who can play all outfield spots effectively, should prove an outstanding help to this strong Lady Seminole outfield.

**BATTERY:** With the loss of Debbie DeJohn, senior Christy Larsen will take on the leadership position on the mound. An All-South Region selection last year, Larsen is one of the best five hurlers in the country when up to speed, says Graf. With 201 strikeouts last season, second in the nation, and an earned run average of 0.35, sixth in the nation, Larsen should see her best year ever this year and is in line to break several Seminole pitching records. Also returning to the mound this year is sophomore Toni Gutierrez. Turning in 52 strikeouts in 50 innings last season, Gutierrez is developing rapidly as one of the Tribe's strongest pitchers. The new face visiting the mound this year will be freshman Rebecca Aase, who will see spot starting duties as scheduling calls.

Once again calling the pitches for Florida State's pitchers will be senior Julie Rice. Since injured in a post-game celebration following the regional championship last year, Rice is not completely 100% but has worked hard to come

back this season and should be successful. An All-South Region selection, Rice was errorless in 320 attempts behind the plate last year. Backing her up is senior Lora Migliaccio, a very intelligent catcher who calls an outstanding game and turned in an excellent performance in last year's College World Series after the injury to Rice.

**OFFENSE:** Although Graf feels Florida State's hitting will be shaky at the beginning, she says it should pick up strength as the season progresses. Sophomore Leslie Barton, who turned in a team-leading five home runs last year, and junior Penny Siqueiros, the team leader in both hits (56) and RBI (23), will be counted on to score some runs for the Lady Seminoles. Additionally, several players that did not hit well last year are hitting well now, swinging at much better pitches and making good contact with the ball. Strong baserunners Christy Larsen, Tina Getherall and Shannan Mitchem, who combined for 15 stolen bases last year, should continue to keep opposing infielders on their toes.

**SCHEDULE:** The 1991 Lady Seminole schedule is probably the toughest Florida State has ever seen. In striving to make FSU more nationally competitive, the Lady Seminoles will face top power-house teams from all over the country both at home and away such as UCLA, last year's national champs, Arizona, Creighton, Connecticut, South Carolina and South Florida in addition to many other top ranked schools with strong softball organizations. Lady Seminole Field will play host to 16 regular season home dates as well as the 18-team Lady Seminole Invitational in mid March. On the road, Florida State will travel to participate in the Arizona Invitational, the South Florida Invitational, the Southern Invitational in Birmingham, the Frost Cutlery Invitational in Chattanooga and the Massachusetts Invitational. ♦

"... Since most of our starters this year were starters last year, or at least in a back up starting position, all we need is a little consistency for the team as a whole," explains Graf.

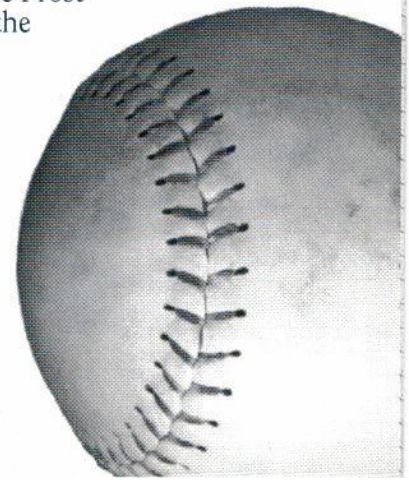



## JOANNE GRAF

**HEAD COACH**  
13TH YEAR, 533-135-4

Fifteen games into the 1990 season, Joanne Graf achieved a milestone few NCAA Division I softball coaches have achieved. She earned her 500th win. Sharing that lofty position with Graf are only six other Division I coaches.

Last year, in her seventh year of fast-pitch competition, Graf successfully placed Florida State among the upper echelon of national competition. In an effort to reach that level, Florida State has been selected for post-season play in each of the last five years.

And in 1990, Graf took her Lady Seminoles all the way to the NCAA Softball College World Series for the second time, the first just three years earlier in 1987.

It's no surprise good things keep coming Florida State's way in the fast-pitch game under Graf's tutelage. It's a carry-over effect from the days of back-to-back slow-pitch national titles in 1981 and 1982.

In seven years of fast-pitch competition, Graf has directed the Lady Seminoles to 314 victories for a winning percentage of better than seventy-five percent. In her first five years at Florida State, she accumulated 219 wins playing the best slow-pitch competition in the nation. Her 533-135-4 overall career record checks in with a .795 winning percentage.

Graf, who was voted the South Region Coach-of-the-Year in 1986 after leading Florida State to its first NCAA post-season tournament, has seen 23 of her players elected to NCAA South All-Region teams. In 1987, FSU produced its first fast-pitch All-America in shortstop Tiffany Daniels.

A 1975 graduate of Florida State, Graf returned to her alma mater after two years at the University of North Carolina at Greensboro where she earned her master's degree in physical education. Graf also worked in the athletic department at UNC-Greensboro as head coach for the University's men's and women's swim teams and assistant softball coach.

Graf, who serves as director of the Florida State softball camp each summer, is a former president of the Florida Collegiate Athletic Association. She was also a member of the NCAA Softball Committee and chairwoman of the NCAA softball advisory committee for the South region.

She is presently seeking her doctorate degree in administration.

### LADY SEMINOLE SOFTBALL UNDER JOANNE GRAF

1979	26-15	.634	1986	42-7	.857
1980	37-10	.787	1987	50-14	.781
1981	54-7	.882	1988	44-14	.759
1982	56-10	.848	1989	39-14	.736
1983	46-11	.807	1990	48-16	.750
1984	41-5-2	.875	533-135-4		.795
1985	50-12-2	.797			



## CONNIE CLARK

**ASSISTANT COACH**  
SECOND YEAR

Former All-American pitcher Connie Clark joined the Lady Seminole softball staff at the start of the 1990 season, bringing several years of teaching on the national level as well as the international level to Florida State.

After earning a Bachelor of Science degree from Cal State Fullerton in Physical Education in 1987, she has worked as a private instructor at the Rod Carew Baseball School in California and conducted clinics in Tokyo, Japan, Auckland, New Zealand and Shanghai, China.

While at Cal State Fullerton, Clark twice participated in the Women's College World Series and defeated Florida State 4-0 in the first round of the 1987 World Series. In 1986, she led the nation with a 0.18 earned run average pitching for the national championship Titan team. Her senior season, she finished third in the nation with 33 wins. She was also named All-America and won the prestigious Broderick Award for Collegiate Softball Player of the Year.

A recognized clinician speaker on pitching, Clark works with Florida State's nationally ranked pitching staff in addition to coaching first base for the Lady Seminoles. She also assists JoAnne Graf in the softball recruiting process.



## JACKIE SAVIS

**GRADUATE ASSISTANT**

Beginning her third season as a graduate assistant with the Lady Seminole softball team, Jackie Savis provides Florida State with 16 years of fast-pitch softball experience.

A native of St. Louis, Mo., Savis played at the collegiate level at the University of Minnesota. Appearing in 147 games for the Gophers, Savis was part of two Big Ten Championship teams and Minnesota's first NCAA tournament bid.

At Minnesota, Savis enjoyed a fine academic career as well, graduating with honors in psychology. A three-time Big Ten All-Academic team selection, Savis won three Patty Berg awards for academic and athletic excellence. She also received the President's Student Leadership and Service Award and the Assembly Committee on Intercollegiate Athletics Award for the outstanding graduating senior.

Savis is currently working on a master's degree in sport psychology at FSU.

### NCAA SOFTBALL COACHES WITH 500 WINS —

Judi Garman, Cal  
State Fullerton:

726-176-3

Mary Higgins,  
Creighton:

601-268

Bill Galloway,

Louisiana Tech:

585-172

Sharron Backus,

UCLA:

547-120-3

JoAnne Graf, FSU:

533-135-4

Celeste Kinierim,

St. Louis-Meramec:

519-228-1

Carol Spanks, Cal

Poly-Pomona:

508-225-6

### 1990-91 FLORIDA STATE LADY SEMINOLE SOFTBALL ROSTER

#	PLAYER	POS	YR	HOMETOWN
17	Rebecca Aase	P	FR	Lakeside, CA
25	Leslie Barton	OF	SO	Maitland, FL
5	Susan Buttery	OF	SO	Tampa, FL
23	Lisa Davidson	INF	FR	Satellite Beach, FL
13	Kelly Flaczinski	2B	SR	Westminster, CA
12	Tina Getherall	OF	SO	Hacienda Heights, CA
18	Toni Gutierrez	P	SO	Canyon Country, CA
20	Becky Harrison	OF	SR	Chattanooga, TN
14	B.J. Hodges	1B	SR	Jacksonville, FL
11	Christy Larsen	UT/P	SR	Huntington Beach, CA
2	Lora Migliaccio	C	SR	Albuquerque, NM
16	Shannan Mitchem	3B	JR	Stone Mountain, GA
27	Jennifer Olow	INF	FR	Lemon Grove, CA
29	Julie Rice	C	SR	Vancouver, WA
8	Penny Siqueiros	SS	JR	Orlando, FL

**HEAD COACH:** JoAnne Graf, Enters 13th season  
**ASSISTANT COACH:** Connie Clark, Second Season  
**GRADUATE ASSISTANT:** Jackie Savis  
**ATHLETIC TRAINER:** Robin Gibson  
**EQUIPMENT MANAGER:** Melissa Dawson



*Back Row, Left to Right: Connie Clark (Asst. Coach), B.J. Hodges, Julie Rice, Jennifer Olow, Shannan Mitchem, Bonnie Evans (Manager), Christy Larsen, Susan Buttery, Tina Gutierrez, Leslie Barton, Rebecca Aase, Robin Gibson (Trainer). Front Row, Left to Right: Jackie Savis (Grad. Asst.), Becky Harrison, Penny Siqueiros, Lisa Davidson, Michelle Brown, Lora Migliaccio, Kelly Flaczinski, Tina Getherall, JoAnne Graf (Head Coach).*

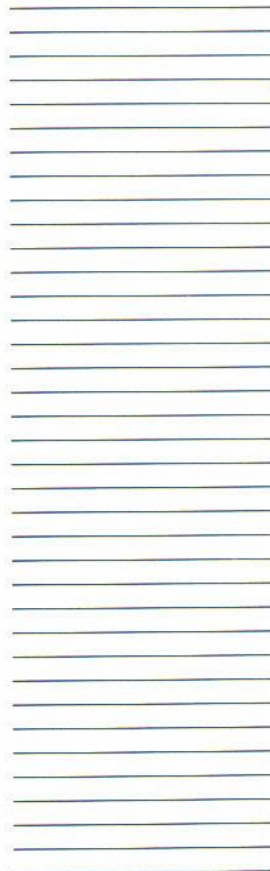



# 17

## REBECCA AASE

**PITCHER**  
FRESHMAN  
LAKESIDE, CA

... a welcome addition to the mound with the loss of Debbie DeJohn ... a three-sport star at Santana High School ... 1990 Player of the Year in softball and first team All-Grossmont Junior College for three years ... earned first-team All-CIF (California Interscholastic Federation) in her senior year ... second-team All-Grossmont in tennis ... also three-year first-team All-Grossmont and two-year first team All-CIF in basketball ... 1989 Basketball Player of the Year ... excellent student who was awarded Gold Seal in academics ... major is undecided ...



### COLLEGE WORLD SERIES ALL-TOURNAMENT SELECTION



# 25

## LESLIE BARTON

**OUTFIELD**  
SOPHOMORE  
MAITLAND, FL

... showed great progress last season and has earned a starting role in the outfield due to outstanding play in 1990 ... named to 1990 College World Series All-Tournament team after her home-run performance ... says Graf: "We're counting on Leslie's power hitting to score some runs for us." ... **1990:** was a surprise power source for the Lady Seminoles with a club-leading five home runs ... also tied for the leading hitter on the team with a .313 average on the year ... went three for nine in NCAA regional with two RBI ... went four for 11 in the College World Series with two RBI and one home run ... hit two of her home runs against Princeton and had blasts in back-to-back games against Florida A&M and West Florida ... the West Florida homer was a game-winner in the top of the 11th inning to give FSU a 2-0 win ... led team with .588 slugging percentage, rotating between left field and designated player... **HIGH SCHOOL:** slow-pitch player who was named All-Seminole County and All-Conference... won two Seminole County batting titles and

"(Barton) ... a surprise power source for the Lady Seminoles with a club-leading five home runs in 1991."

Seminole County Player of the Year Award... selected MVP of the Florida North-South All-Star game... majoring in Education ...

BARTON AT FSU ...

	G	AB	R	H	2B	3B	HR	RBI	AVG
1990	35	80	18	25	1	3	5	19	.313



# 5

## SUSAN BUTTERY

**OUTFIELD**  
SOPHOMORE  
TAMPA, FL

... earned a starting spot in the outfield this year and will spend time in both right and leftfield ... one of only two lefthanded hitters in the batting order who turned in 18 hits last year ... strong hitter who will improve with experience ... **1990:** played in 51 games in a variety of positions ... saw action at third base, right field, left field and at the designated player position ... one of her two hits in the regional playoff was a two-run single against Texas A&M ... had 11 RBI along with 8 hits ... 15 sacrifice hits tied for second highest total on team ... **HIGH SCHOOL:** first-team All-County selection at Chamberlain High School ... was an All-State soccer selection... plans to major in business at FSU...

BUTTERY AT FSU ...

	G	AB	R	H	2B	3B	HR	RBI	AVG
1990	51	99	10	18	0	1	0	11	.182



# 23

## LISA DAVIDSON

**INFIELD**  
FRESHMAN  
SATELLITE BEACH, FL

... excellent athlete who should be able to make some big contributions in the infield ... should see time at the middle infield spots ... *Florida Today* and *Orlando Sentinel* 1990 Player of the Year ... a two-year All-Space Coast and MVP selection at Satellite High School ... received softball All-State honors as a senior at Satellite ... also an outstanding All-Conference, All-Space Coast and All-State volleyball player in high school ... member of the 1986-87 All-World team, who





was three for eight (.375) with a triple against Texas A&M ... hit .259 in 116 at bats with 15 RBI ... two home runs on the season ... posted a 4-3 record on the mound in eight starts as FSU's number three starter ... three of her four wins were by shutout ... pitched a five inning no-hitter against Georgia Tech in the Southern Invitational ... averaged 7.3 strikeouts per seven innings with 52 K's in 50 innings ... allowed only one earned run in 50 innings ... **HIGH SCHOOL:** a three-year All-League selection and three-time team MVP at Canyon High School... earned eight varsity letters in high school... played summer softball with the California Waves in the ASA 18-and-under league ... major is undecided...

### GUTIERREZ AT FSU ...

#### AT THE PLATE

	G	AB	R	H	2B	3B	HR	RBI	AVG
1990	46	116	9	30	1	3	2	15	.259

#### ON THE MOUND

	G	IP	H	R	SO	BB	W	L	ERA
1990	8	50	25	8	52	10	4	3	0.14

"After an excellent fall, Harrison should see her skills peak in her senior year."



# 20

## BECKY HARRISON

### OUTFIELD

SENIOR  
CHATTANOOGA, TN

... comes off an outstanding fall season ... has moved into a starting role in centerfield ... hitting improved dramatically last year as well ... skills should peak in her senior year ... good asset to team overall who should effectively cover the departure of Jodie Bullock in the outfield ... **1990:** saw action in 44 games in right field in spot starting assignments and late inning defensive purposes ... picked up game-winning hit with 10th inning single against SW Louisiana in final game of regional playoff to score Jodie Bullock ... collected 13 hits in 76 at bats scoring 7 runs ... one of six Lady Seminoles with a home run ... lone four bagger was a solo shot against Princeton ... can play either right or left field... a solid defensive player... **1989:** proved to be a valuable asset to the Lady Seminoles when she filled in for 19 games when injuries took a toll on the team... finished with a .290 batting average in 31 trips to the plate and four RBI... had one extra-base hit and a two-run triple in an 8-1 win over South Florida... **1988:** played in eight games and collected nine at bats... saw most of her action in left field... **HIGH SCHOOL:** played four years of fast-pitch at East Ridge High School... was named All-

Region, All-District and All-County... also played volleyball and basketball at East Ridge... her fast-pitch summer league experience includes stints on the Royal Aces of Chattanooga... a Multi-National Business major...

### HARRISON AT FSU...

	G	AB	R	H	2B	3B	HR	RBI	AVG
1988	8	9	1	2	0	0	0	0	.222
1989	19	31	3	9	0	1	0	4	.290
1990	44	76	7	13	1	0	1	6	.171
	71	116	11	24	1	1	1	10	.227



# 14

## B.J. HODGES

### FIRST BASE

SENIOR  
JACKSONVILLE, FL

... should see lots of playing time at first alternating with freshman Jennifer Olow ... outstanding defensive player who committed only two errors last year ... strong hitter who needs to adjust to fast-pitch ball and take advantage of her strength ... **1990:** a spot starter at first base with excellent defensive skills ... saw most action when Christy Larsen pitched ... started all three games of regional playoff and all four games of the College World Series at first base ... at the plate only 17 times and collected three hits scoring three runs ... committed only two errors in 193 chances at first for a .990 fielding percentage ... was involved in five double plays ... two have been on bunt coverage where she doubled runner at first base ... transferred to FSU from Live Oak Community College and successfully made the switch from slow- to fast-pitch ... **JUNIOR COLLEGE:** a two-year junior college All-America selection at Live Oak CC... also selected All-Conference and All-State... a softball All-Conference selection for three years at Edward H. White High School in Jacksonville... Female Athlete of the Year in Jacksonville as selected by the *Florida Times Union*... a Physical Education major...

### HODGES AT FSU...

	G	AB	R	H	2B	3B	HR	RBI	AVG
1990	28	17	3	3	1	0	0	0	.176

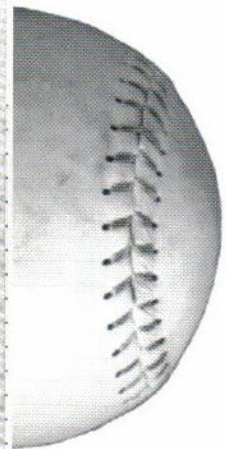

SOUTH REGION SELECTION



**11**  
**CHRISTY LARSEN**  
UTILITY PLAYER  
SENIOR  
HUNTINGTON BEACH, CA

... key to leadership on the mound and comes into 1991 as the number one pitcher ... hard-throwing strikeout pitcher ... when up to speed, is one of the five best hurlers in the country ... outstanding talent and athletic ability ...**1990:** missed regional and College World Series with slipped disc ... missed in post-season play because of her strong pitching closing out the regular season ... also played first base and right field during 1990 ... when not pitching was a regular at first base late in the season ... 18-5 record on the mound with 15 shutouts and four no-hitters ... at the close of the regular season was second in the nation averaging 7.9 strikeouts per seven innings (201 K's in 178 innings) ... .35 earned run average ranked sixth in the nation ... struck out an FSU record 20 batters in 11 inning no-hitter against West Florida ... Lady Seminole leadoff hitter during regular season ... third on team in at bats with 176 and second in total bases with 54 ... her 30 runs scored led team ... raised batting average to .244 with four for eight outing against West Florida in regular season finale ... led team with seven doubles and had 14 RBI ...**1989:** selected South All-Region as a utility player... saw action in centerfield, second base, third base and on the mound ... spent most of her time in centerfield and on the mound... played 24 games in centerfield and started 24 games on the mound ... won 17 games while losing seven in 160 innings pitched ... recorded 166 strikeouts for an average of 7.3 per seven innings ... tossed seven shutouts and four one-hitters ... posted a career-high 16 strikeouts against Stetson in a 6-0 shutout in the Lady Seminole Invitational... earned All-Tournament honors at the Frost Cutlery Invitational after picking up three wins and striking out 22 in 21 innings... offensive production dipped to a .216 batting average... led team with four triples... had 15 RBI and five stolen bases... second on team with 24 runs scored... **1988:** hit .290 and compiled a 9-4 pitching record... selected first team South All-Region as a utility player... one shy of the team lead with 54 hits... led the club with 12 stolen bases and five doubles... ranked seventh in the nation in strikeouts per seven innings with 6.3 (84 strikeouts in 93 innings)... tossed four shutouts and FSU's only no-hitter of the 1988 season against Temple... **HIGH SCHOOL:** team MVP and All-CIF (California Interscholastic Federation) for Marina High in her junior and senior years... is now the third generation of Marina High

School players to suit up for Florida State... played for the Orange County Batbusters during summer leagues in California... majoring in Sociology ...

LARSEN AT FSU...

AT THE PLATE

	G	AB	R	H	2B	3B	HR	RBI	AVG
1988	57	186	34	54	5	1	0	15	.290
1989	50	167	24	36	5	4	1	15	.216
1990	56	176	30	43	7	2	0	14	.244
	163	529	88	133	17	7	1	44	.250

ON THE MOUND...

	G	IP	H	R	SO	BB	W	L	ERA
1988	14	93	54	25	84	35	9	4	0.90
1989	24	160	83	38	166	54	17	7	1.18
1990	26	178	57	17	201	22	18	5	.35
	64	431	194	80	451	111	44	16	.78



**2**  
**LORA MIGLIACCIO**  
CATCHER  
SENIOR  
ALBUQUERQUE, NM

... will be counted on behind the plate this year much more due to injury to Julie Rice ... very intelligent catcher who calls an outstanding game ... after an admirable performance in College World Series should be able to handle more responsibility successfully ...**1990:** forced into starting catching role in College World Series due to injury to Julie Rice suffered in post-game celebration following regional tournament victory ... saw more action in 35 games in 1990 than in her previous two years ... drew 17 starting assignments ... saw action as designated player and in a pinch-hitting role ... hit .192 in 78 at bats ... no errors in 153 chances behind the plate ... pieced together a four-game hitting streak where she was 7-14 early in 1990 ... **1989:** played in two games and had two at bats... drew a starting assignment in the season opening series against West Florida and was called on to pinch hit in the South region playoff... had a fielder's choice bunt in the ninth inning against South Carolina... **1988:** saw action in 11 games collecting two hits in 18 at bats... played errorless defense in 42 chances... **HIGH SCHOOL:** made New Mexico All-State team in 1986 and 1987... a National Honor Society member at Eldorado High School... majoring in Mathematics...

"All-South Region Larsen will take on a leadership role on the mound."

# THE PLAYERS

## 10 1991 SEMINOLE BIOGRAPHIES

### MIGLIACCIO AT FSU...

	G	AB	R	H	2B	3B	HR	RBI	AVG
1988	11	18	1	2	0	0	0	0	.111
1989	2	2	0	0	0	0	0	0	.000
1990	35	78	6	15	0	1	0	3	.192
	48	98	7	17	0	1	0	3	.101



## 16 SHANNAN MITCHEM

**THIRD BASE**  
JUNIOR  
STONE MOUNTAIN, GA

... comes into her third season as the starting third baseman ... most solid defensive player in the infield, holding down the hot spot on the left side of the field ... improved dramatically at the plate last year, measurably upping average ... **1990:** starting third baseman in 113 of 116 games over the past two years ... upped batting average significantly from freshman season ... went from .202 to .276 ... led team in sacrifice hits with 18 from second spot in batting order ... 47 hits was second on team ... second on team with six stolen bases ... scored 21 runs and drove in nine ... slick fielding third baseman with 106 assists ... committed 11 errors in 142 chances for a .928 fielding percentage ... **1989:** played third base like a seasoned veteran as a rookie ... was considered a shortstop prospect, but stayed at third due to her success ... was the lone freshman to be a regular starter in the lineup ... started 51 games at third ... only game she missed was a doubleheader against Miami of Ohio when she had a badly sprained ankle... had a .202 batting average in 119 at bats with nine runs scored and six RBI... committed only six errors in 144 chances... second on team with 103 assists... hit .273 in the last 11 games of the season hitting at a nine for 33 clip... **HIGH SCHOOL:** most of her previous fast-pitch experience came on the national level with the Tucker Elite team which advanced to the national tournament... named most athletic at Tucker High School where she concentrated on basketball since her team played slow-pitch softball... a Real-Estate major ...

### MITCHEM AT FSU ...

	G	AB	R	H	2B	3B	HR	RBI	AVG
1989	51	119	9	24	1	0	0	6	.202
1990	58	158	20	44	4	0	0	9	.278
	109	277	29	68	5	0	0	15	.245

"Mitchem has played 113 of 116 games at third in her first two years at Florida State."



## 27

## JENNIFER OLOW

**INFIELD**  
FRESHMAN  
LEMON GROVE, CA

... strong offensive player who will alternate at first with B.J. Hodges ... a two-sport star at Mount Miquel High School in Spring Valley, CA, earning letters in both softball and tennis ... earned first-team All-County honors junior and senior years ... received All-State honors as a senior ... was high school's best offensive player in 1989 and MVP in 1990 ... also earned MVP honors in tennis her junior and senior years ... earned first team All-County honors in tennis as a sophomore and a junior ... major is undecided ...



## SOUTH REGION SELECTION



## 29

## JULIE RICE

**CATCHER**  
SENIOR  
VANCOUVER, WA

... comes into the season as starting catcher ... although still not 100% after reconstructive knee survey last year, has worked hard to come back and should be successful ... improved at the plate last season and should check in at the five or six spot in the batting order ... good, strong arm as she lets few base stealers get by ... according to Graf: "Julie should get stronger as the year progresses and her knee gets back into shape." ... **1990:** a solid foundation behind the plate for the past three seasons ... missed College World Series due to twisted knee which occurred during post-game celebration following regional tournament victory ... a second-team All-South region selection ... upped her batting average to .255 after a season low average of .111 in March, hitting safely in 19 of the last 27 games before the CWS ... was 29 for 78 in that 27 game stretch for a .372 clip ... scored 10 runs while driving in 11 ... errorless in 320 attempts behind the plate ... had nine multi-hit games and eight extra-base hits ... **1989:** one of three players to play in all 53 games... started all but one game behind the plate... credited with throwing out eight potential base

stealers... committed only one error in 353 chances for a .997 fielding percentage... second on the team with three home runs... also had three doubles and two triples... **1988:** handled the Florida State catching responsibilities as a freshman and responded admirably... committed only six errors in 324 chances for a .984 fielding percentage... credited with throwing out 14 base runners... also proved she could handle the bat with a .267 average and 11 RBI... struck out only six times in 116 at bats... **HIGH SCHOOL:** came to FSU with experience playing for her top-ranked Columbia River High School team and summer league team (Mayer's Clinic) which placed in national competition... majoring in Education...

RICE AT FSU...

	G	AB	R	H	2B	3B	HR	RBI	AVG
1988	54	116	6	31	4	0	0	11	.267
1989	53	134	11	29	3	2	3	11	.216
1990	50	141	11	36	5	3	1	14	.255
	157	391	28	96	12	5	4	36	.246

SOUTH REGION SELECTION



**8**  
**PENNY SIQUEIROS**  
**SHORTSTOP**  
JUNIOR  
ORLANDO, FL

... won the starting shortstop spot last season with consistent defensive play ... comes into 1991 as one of the strongest Lady Seminoles at the plate, finishing last season tied for the highest batting average on the team (.313) ... has excellent physical talent ... good competitor who constantly works hard for consistency in the infield ... **1990:** in the biggest move from 1989 to 1990, Siqueiros moved from the outfield to shortstop... played the position in high school but had to learn it at the collegiate level and rose to the test successfully ... was the Lady Seminoles' leading hitter ... finished the season at .313 after a season high of .346 ...earned first-team All-South region honors at shortstop ... had three hits in 10 at bats in regional playoff while scoring two runs ... both runs came in FSU's 4-3 victory over SW Louisiana ... led team with 23 RBI, 56 hits and 71 total bases ...accumulated 11 multi-hit games ... second on team in home runs with three ... one of two players to participate in all 63 games ... strong arm in the infield with team-leading 130 assists ... committed 10 errors in 213 chances for a .955 fielding percentage ... **1989:** played 27 games in right field and three in left field...

finished with a .231 batting average in 52 at bats... hit a two-run home run in a 4-3 loss to Miami of Ohio, the first of her collegiate career... suffering a strained knee in a game against South Florida on April 8, Siqueiros sat out the next 14 games until May 3 ... **HIGH SCHOOL:** played slow-pitch softball her senior year at Lake Brantley High School and earned team MVP... first team All-Orange County and All-Conference selection as a senior... also played on Lake Brantley's junior varsity baseball team... a member of the Lake Brantley Marching Band ... a Hospitality Administration major ...

SIQUEIROS AT FSU...

	G	AB	R	H	2B	3B	HR	RBI	AVG
1989	31	52	8	12	0	0	1	7	.231
1990	63	179	24	56	4	1	3	23	.313
	94	231	32	68	4	1	4	30	.272

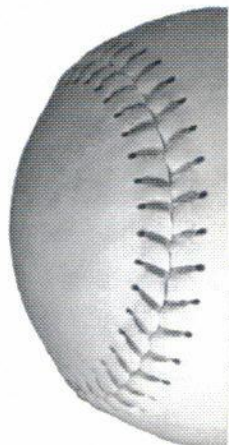

**PRE-SEASON 1991  
NCAA DIVISION I  
SOFTBALL TOP TWENTY**

1. UCLA
2. Fresno State
3. Arizona
4. Cal State-Fullerton
5. Oklahoma State
6. Long Beach State
7. **FLORIDA STATE**
8. California
9. Texas A&M
10. Nevada-Las Vegas
11. Iowa
12. Arizona State
13. Massachusetts
14. South Carolina
15. Kent
16. San Jose State
17. Missouri
18. Oregon
19. Southwestern Louisiana
20. Ohio State



### GAME-BY-GAME SCORES

DATE	OPPONENT	W/L	SCORE	FSU PITCHER	RECORD	R	H	E
2/18	West Florida	W	1-0	DeJohn (1-0)	1-0	1	3	0
2/18	West Florida	W	1-0	Larsen (1-0)	2-0	1	5	0
2/27	at Florida A&M	W	6-2	DeJohn (2-0)	3-0	6	6	1
2/27	at Florida A&M	W	4-0	Gutierrez (1-0)	4-0	4	7	0
3/3	Eastern Michigan	W	1-0	DeJohn (3-0)	5-0	1	0	2
3/3	Eastern Michigan	W	1-0	Larsen (2-0)	6-0	1	1	0
3/4	Michigan	W	1-0	DeJohn (4-0)	7-0	1	5	3
3/4	Michigan	L	3-2	Larsen (2-1)	7-1	2	9	4
3/7	UNC-Wilmington	W	6-1	DeJohn (5-0)	8-1	6	8	0
3/7	UNC-Wilmington	W	5-0	Gutierrez (2-0)	9-1	5	8	1
<b>AT SOUTH FLORIDA INVITATIONAL (12 TEAMS), TAMPA, FL</b>								
3/9	Indiana	L	2-1	Larsen (2-2)	9-2	1	3	1
3/9	Iowa	L	5-0	DeJohn (5-1)	9-3	0	3	2
3/9	Central Michigan	W	1-0	Larsen (3-2)	10-3	1	6	0
3/10	South Florida	W	2-1	DeJohn (6-1)	11-3	2	7	0
3/10	Maine (FORFEIT)	W	7-0		12-3			
3/11	Oklahoma	L	1-0	(8) Gutierrez (2-1)	12-4	0	3	0
3/12	Southern Illinois	W	4-0	DeJohn (7-1)	13-4	4	8	0
3/13	Virginia	W	1-0	DeJohn (8-1)	14-4	1	6	0
3/13	Virginia	W	5-0	Larsen (4-2)	15-4	5	6	1
3/14	Indiana	W	1-0	Larsen (5-2)	16-4	1	4	0
3/14	Indiana	W	2-0	DeJohn (9-1)	17-4	2	3	1
3/15	Connecticut	L	3-1	Larsen (5-3)	17-5	1	6	1
<b>LADY SEMINOLE INVITATIONAL (23 TEAMS), TALLAHASSEE, FL</b>								
3/16	Stetson	W	3-2	DeJohn (10-1)	18-5	3	2	2
3/16	Southwestern La.	L	2-1	(10) Larsen (5-4)	18-6	1	5	2
3/16	Oklahoma	W	3-2	DeJohn (11-1)	19-6	3	6	1
3/18	Adelphi	W	4-0	Larsen (6-4)	20-6	4	7	1
3/18	Nebraska	W	2-1	DeJohn (12-1)	21-6	2	6	2
3/20	Missouri	L	2-1	Gutierrez (2-2)	21-7	1	6	2
3/20	Missouri	L	2-1	(10) Larsen (6-5)	21-8	1	6	2
3/21	Northern Iowa	L	1-0	DeJohn (12-2)	21-9	0	5	0
3/21	Northern Iowa	W	4-2	Larsen (7-5)	22-9	4	4	0
3/22	Princeton	W	5-0	DeJohn (13-2)	23-9	5	7	3
3/22	Princeton	W	6-0	Larsen (8-5)	24-9	6	9	1
3/24	Georgia State	W	2-0	DeJohn (14-2)	25-9	2	7	0
3/24	Georgia State	W	8-0	Larsen (9-5)	26-9	8	8	0
<b>AT SOUTHERN INVITATIONAL (10 TEAMS), BIRMINGHAM AL</b>								
3/30	Southern Miss	W	4-0	DeJohn (15-2)	27-9	4	6	0
3/30	Georgia Tech	W	10-0	Gutierrez (3-2)	28-9	10	11	0
3/30	Wichita State	W	1-0	Larsen (10-5)	29-9	1	5	0
3/31	Austin Peay	W	5-1	Gutierrez (4-2)	30-9	5	9	1
3/31	Michigan State	W	2-0	Larsen (11-5)	31-9	2	5	0
3/31	Georgia State	L	1-0	(9) DeJohn (15-3)	31-10	0	11	0
4/7	at South Florida	W	4-1	DeJohn (16-3)	32-10	4	6	2
4/7	at South Florida	W	2-0	Larsen (12-5)	33-10	2	4	0
<b>AT OKLAHOMA STATE COWGIRL HALL OF FAME CLASSIC (8 TEAMS), OKLAHOMA CITY, OK</b>								
4/13	Stephen F. Austin	W	5-2	Larsen (13-5)	34-10	5	6	2
4/13	Sam Houston State	L	2-0	Gutierrez (4-3)	34-11	0	5	2
4/14	Oklahoma State	L	2-1	(8) DeJohn (16-4)	34-12	1	2	1
4/14	Texas A&M	W	3-1	Larsen (14-5)	35-12	3	5	2
4/14	Texas-Arlington	L	2-0	DeJohn (16-5)	35-13	0	7	1
<b>AT FROST CUTLERY INVITATIONAL (12 TEAMS), CHATTANOOGA, TN</b>								
4/20	Southern Miss	W	11-0	DeJohn (17-5)	36-13	11	15	0
	North Carolina	W	1-0	Larsen (14-5)	37-13	1	3	1
	East Carolina	W	7-2	DeJohn (18-5)	38-13	7	11	1
<i>Games of 4/21 and 4/22 were cancelled due to rain.</i>								
4/29	South Carolina	L	2-0	(9) DeJohn (18-6)	38-14	0	10	0
4/29	South Carolina	W	3-0	Larsen (16-5)	39-14	1	3	1
4/30	Florida A&M	W	10-0	DeJohn (19-6)	40-14	10	7	0
4/30	Florida A&M	W	2-0	Larsen (17-5)	41-14	2	3	0
5/2	at West Florida	W	2-0	(11) Larsen (18-5)	42-14	2	6	0
5/2	at West Florida	W	6-0	DeJohn (20-6)	43-14	6	9	1
<b>NCAA SOUTH REGIONAL PLAYOFFS (3 TEAMS), LAFAYETTE, LA</b>								
5/18	Texas A&M	W	5-0	DeJohn (21-6)	44-14	5	7	0
5/18	SW Louisiana	W	4-3	DeJohn (22-6)	45-14	4	4	2
5/19	SW Louisiana	W	2-1	(10) DeJohn (23-6)	46-14	2	10	4
<b>WOMEN'S COLLEGE WORLD SERIES (8 TEAMS), OKLAHOMA CITY, OK</b>								
5/24	Fresno State	W	1-0	DeJohn (24-6)	47-14	1	6	0
5/25	Oklahoma State	L	4-1	DeJohn (24-7)	47-15	1	4	3
5/26	Nevada-Las Vegas	W	4-1	DeJohn (25-7)	48-15	4	6	1
5/27	UCLA	L	3-0	DeJohn (25-8)	48-16	0	3	1

Overall Record:

48-16 (.750)

Against South

Region:

23-3 (.885)

Extra Innings:

2-6 (.250)

Away Record:

6-0 (1.000)

Neutral Record:

18-9 (.666)

Against Top 20:

12-11 (.522)

Home Record:

24-7 (.774)

Doubleheaders:

11-1-3

One Run Games:

17-9 (.654)

Tournament Play:

16-8 (.667)

### 1990 LADY SEMINOLE SUPERLATIVES

**3-hit games**—Siqueiros 4, Rice 3, DeJohn 2, Mitchem 2, Barton 2, Flaczinski, Gutierrez, Larsen

**3 stolen base games**—Getherall

**No-hit games**—Larsen 5 (vs. Eastern Michigan, Virginia, Princeton and North Carolina, West Florida), Gutierrez (vs. Georgia Tech)

**3-RBI games**—Barton (vs. Princeton)

**10-strikeout games**—Larsen 7, DeJohn

**Shutouts**—Larsen 15, DeJohn 14, Gutierrez 4

**Complete Games**—DeJohn 31, Larsen 22, Gutierrez 5





### TEAM SEASON RECORDS

#### VICTORIES

Most in Season—50, 1985 (50-12-2); 1987 (50-14)

#### STREAKS

Longest Winning Streak—32, 1985 (March 4-26)  
Longest Losing Streak—4, 5-6-89 to 5-19-89

#### WINNING PERCENTAGE

Highest in Season—.875, 1984

#### SHUTOUTS

Fewest Times Shutout in Season—3, 1984 (48 games)  
Most Times Shutout in Season—9, 1987 (64 games)  
Longest Streak Without Being Shutout—46 (1984)  
Most Recorded in Season—33, 1984  
Most Consecutive—10, 1986  
Consecutive Scoreless Innings Pitched—69, 1986

### HITTING

#### RUNS

Most in Game—17, vs Florida A&M, 1987  
Most Allowed in Game—8, vs Utah, 1988  
Largest Winning Margin—17, vs Florida A&M, 1987  
Largest Losing Margin—7, vs Louisiana Tech, 1988  
Most in Season—307, 1987  
Most Allowed in Season—104, 1988

#### HITS

Most in Season—447, 1987  
Most Allowed in Season—257, 1988

#### DOUBLES

Most in Season—34, 1987  
Most Allowed in Season—24, 1987

#### TRIPLES

Most in Season—.268, 1987  
Most Allowed in Season—16, 1988

#### HOME RUNS

Most in Season—21, 1984  
Most Allowed in Season—6, 1989

#### RUNS BATTED IN

Most in Season—235, 1987

#### BATTING AVERAGE

Highest in Season—.268, 1987 (447-1668)  
Highest Allowed in Season—.177, 1988 (257-1452)

#### STOLEN BASES

Most in Season—61, 1985 (64 games)  
Most Allowed in Season—36, 1987 (54 attempts)

### FIELDING

#### PUTOUTS

Most in Season—1,362, 1990 (63 games)

#### ASSISTS

Most in Season—558, 1990 (63 games)

#### ERRORS

Most in Season—97, 1987 (64 games)  
Most by Opponents in Season—122, 1985

#### FIELDING PERCENTAGE

Highest in Season—.973, 1985 (64 games)  
Lowest in Season—.950, 1987 (64 games)

### PITCHING

#### PITCHING APPEARANCES

Most in Season—70, 1985

#### INNINGS PITCHED

Most in Season—455, 1985 (64 games)  
Most by Opponents—430.0, 1990 (63 games)

#### NO-HITTERS

Most in Season—8, 1986 (49 games)

#### EARNED RUN AVERAGE

Lowest in Season—0.37, 1984 (18ER-339.2 IP)  
Highest in Season—1.18, 1988 (69ER-410IP)



### INDIVIDUAL SEASON RECORDS

Most Games Played: Tiffany Daniels, 64, 1987  
At Bats: Tiffany Daniels, 202, 1987  
Runs: Tiffany Daniels, 63, 1987  
Hits: Tiffany Daniels, 79, 1987  
Doubles: Tiffany Daniels, 8, 1989  
Triples: Tiffany Daniels, 11, 1987  
Home Runs: Tiffany Daniels, 10, 1987  
RBIs: Tiffany Daniels, 41, 1987  
Walks: Tiffany Daniels, 39, 1987  
Strikeouts: Greta Bahn, 28, 1985  
Batting Average: Tiffany Daniels, .391, 1987  
Stolen Bases: Tiffany Daniels, 25 (in 26 attempts), 1989  
Sacrifices: Lynn Steele, 18, 1987; Shannan Mitchem, 18, 1990  
Putouts: Lori Crouse, 399, 1987  
Assists: Penny Siqueiros, 130, 1990  
Errors: Jill Bellamy, 22, 1987  
Fielding Pct.: Julie Rice, 1.000 (320 chances), 1990

#### PITCHING

Appearances: Julie Larsen, 37, 1987  
Games Started: Julie Larsen, 34, 1987  
Wins: Julie Larsen, 25, 1986, 87; Debbie DeJohn, 25, 1987, 1990  
Losses: Julie Larsen, 9, 1987  
Runs (Most): Julie Larsen, 47, 1988  
Runs (Least): Julie Larsen, 10, 1985, Shelly Berube, 10, 1984  
Earned Runs (Most): Julie Larsen, 35, 1988  
Earned Runs (Least): Toni Gutierrez, 1, 1990 (in 50 innings)  
Hits (Most): Debbie DeJohn, 136 (in 223 innings), 1989  
Walks (Most): Julie Larsen, 62, 1987  
Walks (Least): Toni Gutierrez, 10, 1990  
Strikeouts: Julie Larsen, 271, 1986  
Hit Batsmen: Christy Larsen, 12, 1989  
Earned Run Average: Toni Gutierrez, 0.14, 1990 (50 innings)  
Most Doubles Allowed: Julie Larsen, 14, 1987  
Most Triples Allowed: Debbie DeJohn, 10, 1988  
Most Home Runs Allowed: 4, Christy Larsen, 1989





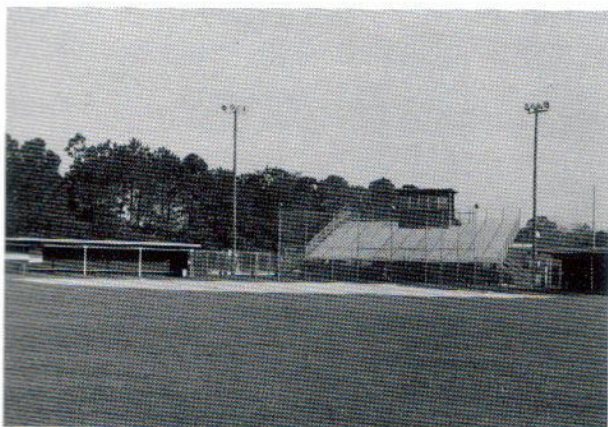

Lady Seminole Field.

OPPONENT	W	L	T
McNeese State	0	1	0
Michigan	1	1	0
Michigan State	4	0	0
Millikin	1	0	0
Mississippi State	4	0	0
Mississippi Univ.- Women	3	0	0
Missouri	1	3	0
Nebraska	1	4	0
Nevada-Las Vegas	1	0	0
Nevada-Reno	1	0	0
New Mexico	2	0	0
New Orleans	2	0	0
Nicholls State	8	2	0
North Carolina	9	1	0
North Carolina-Wilmington	4	0	0
Northeast Louisiana	3	0	1
Northern Illinois	1	3	0
Northern Iowa	1	1	0
Ohio	4	0	0
Ohio State	8	0	0
Oklahoma	2	2	0
Oklahoma City College	1	0	0
Oklahoma State	3	3	0
Onondaga CC	4	0	0
Penn State	1	0	0
Princeton	2	0	0
Quincy College	2	0	0
Radford College	1	0	0
Rider College	2	0	0
Rutgers	3	0	0
Saginaw Valley State	3	0	0
Sam Houston State	1	1	0
South Carolina	5	10	0
South Florida	19	4	0
Southern Illinois	3	1	0
Southern Mississippi	6	0	0
Southwestern Louisiana	4	1	0
Southwest Missouri State	2	1	0
St. Louis CC	2	0	0
Stanford	1	0	0
Stephen F. Austin	1	1	0
Stetson	6	1	0
Susquehanna	2	0	0
Temple	12	1	0
Tennessee Tech	3	0	0
Texas A&M	1	3	0
Texas-Arlington	0	1	0
Toledo	4	1	0
UCLA	0	1	0
Utah	2	1	0
Utah State	0	1	0
Valparaiso	2	0	0
Virginia	10	2	0
West Florida	16	2	0
Western Illinois	5	2	0
Wichita State	1	0	0
Winthrop	1	0	0

FSU met 12 teams for the first time in 1990 and has faced 93 universities on the field since 1984.

OPPONENT	W	L	T
Adelphi	3	1	0
Arizona State	1	2	0
Austin Peay	1	0	0
Ball State	2	0	1
Baylor	2	2	0
Bowling Green	3	0	0
Bradley	4	0	0
Brown	2	0	0
Cal State-Fullerton	0	1	0
Central Michigan	2	1	0
Connecticut	1	1	0
Creighton	1	1	0
Davis & Elkins	1	0	0
Detriot	2	0	0
East Carolina	9	0	0
East Central CC	2	0	0
Eastern Illinois	6	0	0
Eastern Michigan	8	0	0
Florida A&M	27	0	0
Florida Southern	3	0	0
Fresno State	1	0	0
Furman	6	1	0
George Mason	3	0	0
Georgia State	6	1	0
Georgia Tech	1	0	0
Grambling State	5	0	0
Illinois State	1	0	0
Indiana	2	1	0
Iowa	0	1	0
Kansas	3	1	0
Kent State	1	0	0
Liberty Baptist	1	0	0
Limestone	4	0	0
Louisiana Tech	1	9	2
Maine	2	0	0
Miami (Ohio)	4	2	0

### YEARLY LEADERS—OFFENSIVE

(SINCE 1984)

#### BATTING AVERAGE

1984	Greta Bahn	.331
1985	Greta Bahn	.274
1986	Carolyn Fiero	.352
1987	Tiffany Daniels	.391
1988	Tiffany Daniels	.340
1989	Tiffany Daniels	.350
1990	Penny Siqueiros, Leslie Barton	.313

#### RUNS

1984	Greta Bahn	36
1985	Greta Bahn	35
1986	Barbara Gillespie	24
1987	Tiffany Daniels	63
1988	Tiffany Daniels	39
1989	Tiffany Daniels	35
1990	Christy Larsen	30

#### HITS

1984	Greta Bahn	39
1985	Greta Bahn	54
1986	Carolyn Fiero	42
1987	Tiffany Daniels	79
1988	Tiffany Daniels	55
1989	Tiffany Daniels	56
1990	Penny Siqueiros	56

#### DOUBLES

1984	Teresa Collins	7
1985	Greta Bahn	4
1986	Carolyn Fiero	5
1987	Carolyn Fiero	6
1988	Christy Larsen	5
1989	Tiffany Daniels	8
1990	Christy Larsen	7

#### TRIPLES

1984	Greta Bahn	6
1985	Laurie Holler	9
1986	Carolyn Fiero	5
1987	Tiffany Daniels	11
1988	Tiffany Daniels	6
1989	Christy Larsen	4
1990	Leslie Barton, Toni Gutierrez, Julie Rice	3

#### HOME RUNS

1984	Teresa Collins	7
1985	Wendy Rogers	5
1986	Carolyn Fiero	6
1987	Tiffany Daniels	10
1988	Tiffany Daniels	6
1989	Tiffany Daniels	6
1990	Leslie Barton	5

#### RUNS BATTED IN

1984	Greta Bahn, Teresa Collins	25
1985	Wendy Rogers	31
1986	Carolyn Fiero	25
1987	Tiffany Daniels	41
1988	Lori Crouse	33
1989	Tiffany Daniels	28
1990	Penny Siqueiros	23

#### STOLEN BASES

1984	Sunnie O'Neal	11
1985	Greta Bahn, Barbara Gillespie	15
1986	Greta Bahn	20
1987	Tiffany Daniels	23
1988	Christy Larsen	12
1989	Tiffany Daniels	25
1990	Jodie Bullock	7

#### BASES ON BALLS

1984	Greta Bahn	21
1985	Greta Bahn	25
1986	Laurie Holler	24
1987	Tiffany Daniels	39
1988	Tiffany Daniels	26
1989	Tiffany Daniels	24
1990	Jodie Bullock	17

#### SACRIFICE HITS

1984	Tina Kyler	11
1985	Tina Kyler	17
1986	Karyn Palgut	13
1987	Lynn Steele	18
1988	Kari Keith	14
1989	Kelly Flaczinski	17
1990	Shannan Mitchem	18

### YEARLY LEADERS—PITCHING

(SINCE 1984)

#### APPEARANCES

1984	Tina Kyler	23
1985	Tina Kyler	26
1986	Julie Larsen	33
1987	Julie Larsen	37
1988	Julie Larsen	24
1989	Debbie DeJohn	32
1990	Debbie DeJohn	35

#### INNINGS PITCHED

1984	Tina Kyler	157
1985	Tina Kyler	182
1986	Julie Larsen	225
1987	Julie Larsen	237
1988	Julie Larsen	174
1989	Debbie DeJohn	223
1990	Debbie DeJohn	225

#### WINS

1984	Shelley Berube	18
1985	Julie Larsen	18
1986	Julie Larsen	25
1987	Julie Larsen, Debbie DeJohn	25
1988	Debbie DeJohn	18
1989	Debbie DeJohn	22
1990	Debbie DeJohn	25

#### STRIKEOUTS

1984	Tina Kyler	248
1985	Tina Kyler	209
1986	Julie Larsen	271
1987	Julie Larsen	224
1988	Julie Larsen	164
1989	Christy Larsen	166
1990	Christy Larsen	201

#### EARNED RUN AVERAGE

1984	Shelley Berube	0.22
1985	Julie Larsen	0.29
1986	Julie Larsen	0.37
1987	Debbie DeJohn	0.51
1988	Christy Larsen	0.90
1989	Debbie DeJohn	0.53
1990	Toni Gutierrez	0.14

#### BASES ON BALLS

1984	Tina Kyler	25
1985	Tina Kyler	59
1986	Julie Larsen	48
1987	Julie Larsen	62
1988	Julie Larsen	55
1989	Christy Larsen	54
1990	Debbie DeJohn	44

#### HITS

1984	Tina Kyler	48
1985	Shelley Berube	66
1986	Julie Larsen	71
1987	Larsen, DeJohn	114
1988	Julie Larsen	103
1989	Debbie DeJohn	136
1990	Debbie DeJohn	126

#### RUNS

1984	Tina Kyler	16
1985	Tina Kyler	26
1986	Julie Larsen	24
1987	Larsen, DeJohn	41
1988	Julie Larsen	47
1989	Christy Larsen	38
1990	Debbie DeJohn	35



<b>GAMES:</b>	Tiffany Daniels	200	1986-89
	Lori Crouse	185	1986-89
	Kari Keith	174	1986-89
	Julie Larsen	167	1985-88
	Christy Larsen	163	1988-90
<b>AT BATS:</b>	Lori Crouse	558	1986-89
	Tiffany Daniels	556	1986-89
	Christy Larsen	529	1988-90
	Kari Keith	456	1986-89
	Julie Larsen	453	1985-88
<b>RUNS:</b>	Tiffany Daniels	148	1986-89
	Christy Larsen	98	1988-90
	Greta Bahn	89	1984-86
	Kari Keith	70	1985-89
	Lori Crouse	69	1986-89
<b>HITS:</b>	Tiffany Daniels	198	1986-89
	Lori Crouse	142	1986-89
	Greta Bahn	124	1984-86
	Julie Larsen	142	1985-89
	Christy Larsen	133	1988-90
<b>DOUBLES:</b>	Tiffany Daniels	17	1986-89
	Christy Larsen	17	1988-90
	Carolyn Fiero	11	1986-87
	Greta Bahn	10	1984-86
	Julie Larsen	8	1985-88
<b>TRIPLES:</b>	Tiffany Daniels	21	1986-89
	Greta Bahn	10	1984-86
	Carolyn Fiero	10	1986-87
	Kari Keith	10	1986-89
	Lori Crouse	9	1986-89
<b>HOME RUNS:</b>	Tiffany Daniels	24	1986-89
	Greta Bahn	9	1984-86
	Carolyn Fiero	9	1986-87
	Kari Keith	9	1986-89
	Teresa Collins	7	1984
<b>STOLEN BASES:</b>	Tiffany Daniels	61	1986-89
	Greta Bahn	41	1984-86
	Christy Larsen	22	1988-90
	Amy Snider	20	1984-86
	Barbara Gillespie	19	1985-86
<b>BASES ON BALLS:</b>	Tiffany Daniels	92	1986-89
	Greta Bahn	59	1984-86
	Laurie Holler	43	1985-86
	Carolyn Fiero	42	1986-87
	Judi Davison	40	1985-87
<b>RUNS BATTED IN:</b>	Tiffany Daniels	103	1986-89
	Lori Crouse	75	1986-89
	Kari Keith	62	1986-89
	Carolyn Fiero	59	1986-87
	Greta Bahn	50	1984-86
<b>BATTING AVERAGE:</b>	Tiffany Daniels	.356	1986-89
	Carolyn Fiero	.300	1986-87
	Judi Davison	.280	1985-87
	Greta Bahn	.274	1984-86
	Kari Keith	.267	1986-89



Junior Christy Larsen is on line to break several pitching records in 1991.

### FLORIDA STATE FAST-PITCH CAREER RECORDS

<b>GAMES:</b>	Debbie DeJohn	121	1987-90
	Julie Larsen	113	1985-88
	Christy Larsen	64	1988-90
	Tina Kyler	49	1984-85
	Shelley Berube	41	1984-85
<b>INNINGS PITCHED:</b>	Debbie DeJohn	798	1987-90
	Julie Larsen	759	1985-88
	Christy Larsen	431	1988-90
	Tina Kyler	338	1984-85
	Shelley Berube	274	1984-85
<b>WINS:</b>	Debbie DeJohn	90	1987-90
	Julie Larsen	85	1985-89
	Christy Larsen	44	1988-90
	Tina Kyler	33	1984-85
	Shelley Berube	32	1984-85
<b>STRIKEOUTS:</b>	Julie Larsen	834	1985-88
	Tina Kyler	457	1984-85
	Christy Larsen	451	1988-90
	Debbie DeJohn	449	1987-90
	Shelley Berube	280	1984-85
<b>SHUTOUTS:</b>	Julie Larsen	50	1985-88
	Debbie DeJohn	43	1987-90
	Tina Kyler	30	1984-85
	Christy Larsen	25	1988-90
	<b>EARNED RUN AVERAGE:</b> (Min. 200 IP)	Shelley Berube	0.38
Tina Kyler		0.50	1984-85
Julie Larsen		0.68	1985-88
Debbie DeJohn		0.69	1987-90

"The Lady Seminoles hope for sunnier days for the Eighth Annual Lady Seminole Invitational"

The Eighth Annual Lady Seminole Softball Invitational Tournament, featuring 18 teams, will be played at Lady Seminole Field and James A. Messer Sports Complex the weekend of March 15-17.

Since last year's tournament was hampered by heavy rains, the Lady Seminoles hope for sunny days for this year's event.

Twelve of the 24 teams who participated in last year's event return this year, including Pool Play Champion South Florida. (Due to the rains, a championship bracket was not played.)

Also featured among the 18-team field are eight teams which finished in the final regional polls of 1990.

Teams will compete in three pools of six teams each on Friday, March 15 and Saturday, March 16 to determine a championship bracket of six. The semi-finals and championship game will be played Sunday, March 17 at Lady Seminole Field.

The following are the teams competing in this year's tournament:

Creighton University	Nicholls State University
DePaul University	Southern Illinois University
East Carolina University	University of Connecticut
Florida A&M University	University of Northern Iowa
Florida State University	University of Rhode Island
Furman University	University of South Carolina
Georgia State University	University of South Florida
Indiana University	Western Illinois University
Miami of Ohio University	Winthrop College

### LADY SEMINOLE INVITATIONAL CHAMPIONS AND MVP

	<b>Champion</b>	<b>MVP</b>
1984	Florida State	Tina Kyler, Florida State
1985	Florida State	Beth Hawkins, Bradley
1986	South Florida	Debbie Morash, South Florida
1987	South Florida	Lisa Lines, South Florida
1988	Florida State	Tiffany Daniels, Florida State
1989	Northern Illinois	Jill Justin, Northern Illinois
1990	Pool Champions: Southwestern Louisiana, Illinois State, Nebraska and South Florida; no MVPs or All-Tournament Team was chosen.	

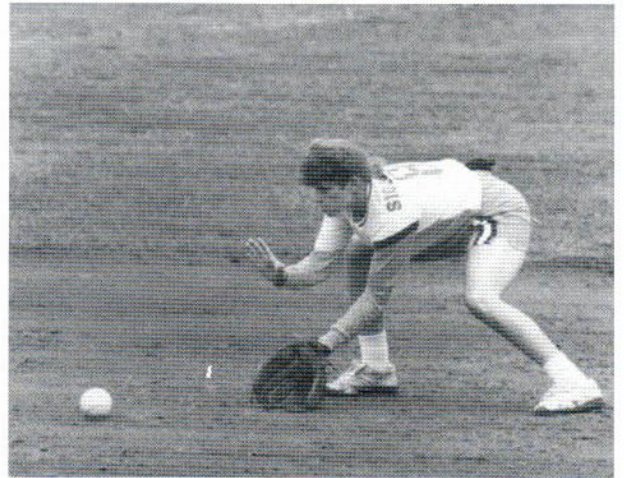

First team South All-Region award winner Penny Siqueiros will once again hold down the hot spot at shortstop in 1991.

### 1990 TEAM HONORS

- ◇ NCAA Division I South Regional Champion
- ◇ College World Series Participant, finishing third overall
- ◇ Third in NCAA Division I in Team Pitching (0.49 Earned Run Average)
- ◇ Sixth in NCAA Division I in Team Fielding (.972 Fielding Percentage)
- ◇ Tenth in NCAA Division I in Team Win-Loss Percentage (48-16, .750)

### 1990 INDIVIDUAL HONORS

#### 1990 SOUTH ALL-REGION TEAM

- ◇ Penny Siqueiros, shortstop (first-team)
- ◇ Christy Larsen, utility player, designated player (first-team)
- ◇ Debbie DeJohn, pitcher (second-team)
- ◇ Julie Rice, catcher (second-team)

#### 1990 NCAA WOMEN'S COLLEGE WORLD SERIES ALL-TOURNAMENT TEAM

- ◇ Debbie DeJohn, Pitcher
- ◇ Leslie Barton, Outfield

#### 1990 GTE ACADEMIC ALL-AMERICA DISTRICT THREE

- ◇ Julie Rice, catcher, 3.646 GPA, Human Sciences
- ◇ Shannan Mitchem, third base, 3.482 GPA, Business

#### NCAA DIVISION I FINAL RANKINGS

- ◇ Christy Larsen, sixth in earned run average (0.35)
- ◇ Debbie DeJohn, 25th in earned run average (0.68)
- ◇ Debbie DeJohn, tenth in most victories (25-8, .758)
- ◇ Christy Larsen, second in strikeouts (201, 7.9 per game)





Success can be defined in many ways, especially when it comes to Florida State athletics. In the past few years, Florida State has appeared at the top of the national rankings of almost every sport. From football and baseball to softball and track, FSU is a contender in every realm of the athletic world.

The Lady Seminole softball team, the surprise team of the 1990 College World Series, upsetting second-ranked Fresno State to reach the final days of the tournament, is just one example of Seminole success in the less-publicized non-revenue sports. Success stories like that happen every year at Florida State. In the 1989-90 season, FSU sent a team or individual representative to NCAA Championship competition in 12 of 16 sports.

Consider this. In addition to the Lady Seminole softball team's third place finish at the NCAA Softball College World Series, the Lady Seminole basketball team ended 1989-90 with a 21-9 record and played host to an NCAA Tournament game in only its second NCAA tournament appearance ever; Florida State volleyball finished the 1989 season with a record of 30-5, claimed the Metro Conference Championship for the fifth consecutive year and participated in the NCAA Tournament; Florida State track and field captured its 13th consecutive Metro Conference Championship and finished the 1990 season as the 13th best squad in the country; and Florida State tennis, swimming and golf teams have been successful on the conference and national level as well.

What is the key to all this success?

Athletic Director Bob Goin believes it is Florida State's people.

"The key to our success is good leadership," Goin said. "Coaches and student-athletes working together to achieve a high standard of academic and athletic performance."

Everyone knows what Head Coach Bobby Bowden has done for Florida State football. When Bowden came to Florida State, the football record for the previous ten years was 57-59-4. Now, at the close of his 15th season, Bowden's FSU record is 205-74-3 ... quite a difference!

Florida State baseball's Mike Martin is another success story. In his 11 years with the Tribe, Martin has compiled a record of 600-204-3 for a winning percentage of .748. Martin-coached teams appeared in four College World Series in the 1980s, made 11



Head Coach JoAnne Graf has seen 23 of her players chosen to NCAA South-All Region teams.

consecutive NCAA tournament appearances and have claimed eight consecutive Metro titles.

That habit of success is spreading. In the four years Pat Kennedy has directed the Florida State men's basketball program, the Seminoles have been on an upward swing. Kennedy's record with the Tribe heading into the 1990-91 season was 60-45, and he plans to get FSU back into the NCAA Tournament in 1990-91 with a young, talented team.

But, Bowden, Martin and Kennedy are not the only successful coaches at Florida State. Florida State's non-revenue coaches have proven that they too can play with the big boys.

Lady Seminole softball coach JoAnne Graf is a good example of that. In 1990, the Lady Seminoles made their second trip to the College World

Series in the past four years, and Florida State is one of only four schools to appear in five straight NCAA Regional Tournaments. In Graf's 12 years at FSU, her teams have chalked up a record of 533-135-4 for a winning percentage of .796 to rank her second among active coaches in winning percentage. Graf is also fifth on the list of all-time career victories. And for the second consecutive year, Florida State was ranked in the NCAA Coaches Poll throughout the entire 1990 season, finishing at number three. Florida State starts the 1991 season in the number seven spot.

Additionally, Graf has seen 23 of her players chosen to NCAA All-South Region teams. She directed the switch from slow- to fast-pitch softball, and after leading her slow-pitch teams to a national championship in 1981, has seen her fast-pitch squads nearly reach the pinnacle of collegiate sports.

Of course, Florida State coaches are not the whole story of success. They're only as effective as the student-athletes they bring to Florida State. Lately, FSU coaches have signed some of the top recruiting classes in the nation. But not only are they the top recruits athletically, they are top recruits in the classroom, too.

According to Goin, "These recruiting classes have their priorities straight. These student-athletes have the potential to succeed off the field as well as on."

As for priorities, Goin makes his clear.

"We want to provide the best opportunity for our coaches and student-athletes to achieve academic and athletic success," he said. "Doing that, we'll be setting a precedent of excellence."

JoAnne Graf and the Lady Seminole softball team are meeting and exceeding that precedent in 1991. ◇

In the 1989-90 season, FSU sent a team or individual representative to NCAA Championship competition in 12 of 16 sports.



# THE UNIVERSITY

THIS IS FLORIDA STATE

**F**lorida State University, home of the world's fastest supercomputer, is setting the pace as higher education in the state prepares to enter the 21st century. The FSU Supercomputer Computations Research Institute attracts international attention with scientists from many nations using the University's two powerful supercomputers in their research.

The Department of Physics' Tandem Van de Graff Superconducting Accelerator Laboratory, ranked in the top four in the nation by the National Science Foundation, houses two powerful atom smashers which also provide unique research opportunities.

Located in Tallahassee, the capital of Florida, FSU is a public, coeducational university and a senior member of the State University System. More than 26,000 students are enrolled, representing all 50 states and 100 foreign countries. The University offers more than 250 graduate and undergraduate degrees in its 15 schools and colleges. Outstanding programs in the colleges of arts and sciences, business, communication, education, engineering, home economics, law and social sciences combine with the schools of criminology, library and information studies, music, nursing, social work, theater and visual arts to make Florida State a nationally acclaimed university.

The Florida State campus, located just blocks away from the state capitol, is beautiful in all seasons. Its 347 acres mirror the picturesque features of the surrounding North Florida region. The buildings are nestled among evergreen live oaks, pines and palms, as well as hardwoods that provide fall color, and dogwoods and azaleas that are covered with a profusion of springtime blossoms.

As an institution, FSU began as a coeducational Seminary West of the Suwannee River, approved by the Florida Legislature in 1851 and assigned to Tallahassee in 1857. Name changes over the years included Florida State College in 1901; then in 1905, Florida Female College and, in 1909, Florida State College for Women. Gov. Millard Caldwell signed a bill in 1947 which again made the institution coeducational and changed the name to Florida State University.

The University's location affords excellent research and internship opportunities in government, law and the social sciences. The reputation of Florida State's research programs and the expertise of its more than 1,500 faculty members—including four members of the National Academy of Sciences and four members of the American Academy of Arts and Sciences—represent major strengths of the University. FSU prides itself on pursuing academic quality while maintaining a friendly, welcoming atmosphere. Programs in music, dance and theater at Florida State have earned well-deserved national recognition. The visual and performing arts exhibited and produced on campus offer students and the community a wealth of enrichment opportunities.

Student activities at FSU create an important balance between the classroom experience and the personal life of the individual scholar. Honors programs, student government, intramural sports and more than 200 organizations are available for student involvement. Furthermore, the Flying High Circus, the world's only all-collegiate circus, makes its home here.

Florida State academic programs extend well beyond Tallahassee. The FSU Marine Laboratory is located on the Gulf of Mexico, 45 miles away. Students participate in professional training programs at the Asolo State Theater in Sarasota and the Burt Reynolds Institute for Theatre Training in Jupiter. The Panama City Campus of Florida State offers upper-level courses which lead to bachelor's and master's degrees. The Center for Professional Development and Public Service, housed in the Florida State Conference Center on the edge of the main campus, manages educational outreach activities from Pensacola to Miami.

The physical growth of the University during the 15-year administration of President Bernard Sliger represents new construction expenditures of more than \$100 million. It includes such additions as the University Union expansion project, the new Paul A.M. Dirac Science Library Building, the Jeffersonian-style Village Green project at the College of Law, the new wing of the Rovetta Business Building, and the new FAMU/FSU College of Engineering at Innovation Park.

It is not only the academic programs and facilities of Florida State, but also its people—students, faculty, alumni, administrators and staff—who make this University such a proud monument to learning. ♦

Top ranked  
business,  
communication,  
visual arts, and  
education  
programs make  
Florida State a  
nationally  
acclaimed  
university.

