

1990
SOFTBALL

SETONHILLS LADY SEMINOLES

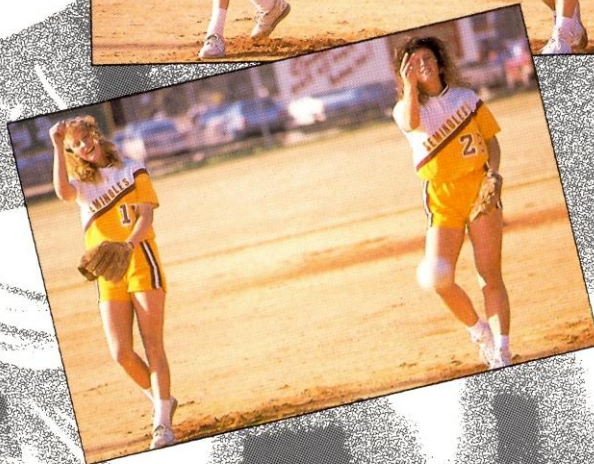

FLORIDA STATE UNIVERSITY

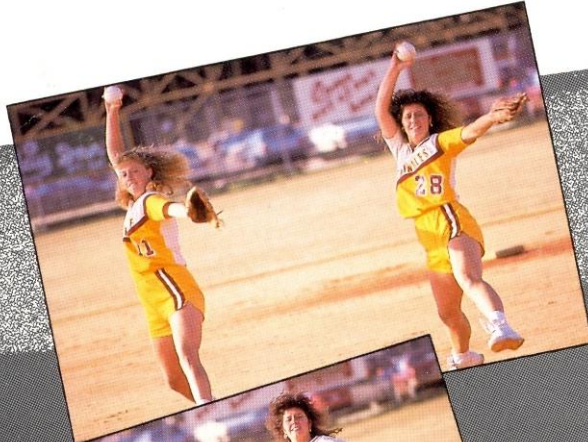

TABLE OF CONTENTS

1990 Softball Schedule	1
Outlook: 1990 Softball	2
FSU Softball Coaches	4
1989 Lady Seminole Softball Roster	5
Player's Bios	6
Final 1989 Softball Statistics	10
Fast-Pitch Series Records	11
Year-By-Year Leaders	12
Fast-Pitch Career Records (1984-89)	13
Team and Individual Records (1984-89)	14
Competition and Honors	15
Softball Invitational	16
Florida State University	inside back cover

FLORIDA STATE FACTS

Location	Tallahassee, FL
Enrollment	26,000
Founded	1857
Nickname	Lady Seminoles
Colors	Garnet and Gold
Affiliation	NCAA Division I
Conference	Independent
President	Dr. Bernard F. Sliger

ATHLETIC STAFF

Athletic Director	Bob Goin
Assistant Director	Dr. Jan Stocker
Assistant Director	Larry Pendleton
Administrative Asst.	Missy Garrett
Academic Advisors	Trudy Rayburn Nick Menacof
Marketing and Prom.	Terry Hume Bob Burda Eric Haugeberg

SOFTBALL INFORMATION

Head Coach	JoAnne Graf
Record at FSU	485-119-4
Years at FSU	Enters 12th
Assistant Coach	Connie Clark
Years at FSU	First
Graduate Assistant	Jackie Savis
Athletic Trainer	Robin Gibson
1989 Record	39-14
Home Facility	Lady Seminole Field
Press Box Phone	(904) 222-8086
Softball Office Phone	(904) 644-1091

SPORTS INFORMATION STAFF

Director	Wayne Hogan
SID Office Phone	(904) 644-1403
SID for Softball	Nick Gandy
Gandy Office Phone	(904) 644-1091
Gandy Home Phone	(904) 877-0668
SID FAX Phone #	(904) 644-3820
SID Mailing Address	P.O. Box 2195 Tallahassee, FL 32316

1990 FSU SOFTBALL GUIDE CREDITS

Editor	Nick Gandy
Editorial Assistance	Kelly Nelson
Photography	Sam Lewis Ross Obley University Photo Lab
Graphic Design	Vision Marketing, Inc. Tallahassee, FL

ON THE COVER

One of Florida State's strengths in the 1990 season will be its experience on the pitcher's mound. Between Christy Larsen (left) and Debbie DeJohn (right) the duo has compiled 91 career victories and last season placed eighth in NCAA Division I with a 0.80 team ERA.

FLORIDA STATE LADY SEMINOLE 1990 SOFTBALL SCHEDULE

DATE	OPPONENT	LOCATION	TIME
Feb. 18	West Florida (DH)	Tallahassee	1 & 2:30 PM
Feb. 24	South Florida (DH)	Tampa	1 & 2:30 PM
Feb. 27	Florida A&M (DH at FAMU)	Tallahassee	4& 5:30 PM
March 3	Eastern Michigan (DH)	Tallahassee	1 & 2:30 PM
March 4	Michigan (DH)	Tallahassee	1 & 2:30 PM
March 7	UNC-Wilmington (DH)	Tallahassee	5:30 & 7 PM
March 9-11	South Florida Invitational (12 Teams, FSU in pool play with: Central Michigan, Indiana, Iowa State, Iowa, Eastern Michigan)	Tampa	All Day
March 12	Southern Illinois	Tallahassee	6 PM
March 13	Virginia (DH)	Tallahassee	5:30 & 7PM
March 14	Indiana (DH)	Tallahassee	5:30 & 7PM
March 15	Connecticut	Tallahassee	6 PM
March 16-18	Lady Seminole Invitational (24 Teams, FSU in pool play with: Oklahoma, Adelphi, Rhode Island, Stetson, Southwestern Louisiana)	Tallahassee	All Day
March 20	Missouri (DH)	Tallahassee	5:30 & 7PM
March 21	Northern Iowa (DH)	Tallahassee	5:30 & 7PM
March 22	Princeton (DH)	Tallahassee	5:30 & 7PM
March 24	Georgia State (DH)	Tallahassee	6 & 7:30 PM
March 30-31	Southern Invitational (10 Teams, FSU in pool play with: Wichita State, Austin Peay, Georgia Tech, Southern Miss)	Birmingham, AL	All Day
April 2	Georgia Southern (DH)	Tallahassee	5:30 & 7PM
April 13-15	Oklahoma State Invitational (8 Teams, FSU in pool play with: Oklahoma State, Sam Houston, Stephan F. Austin)	Stillwater, OK	All Day
April 20-22	Chattanooga Invitational	Chattanooga, TN	All Day
April 28	South Florida	Tallahassee	3PM
April 29	South Carolina (DH)	Tallahassee	1 & 2:30 PM
April 30	Florida A&M (DH at FSU)	Tallahassee	5 & 6:30 PM
May 2	West Florida (DH)	Pensacola	5 & 6:30 PM
May 18-19	NCAA Championships	Campus Sites	
May 23-27	College World Series	Oklahoma City, OK	

In 1990, Florida State will play its strongest fast-pitch schedule to date. The Lady Seminoles will face 15 regionally ranked teams, with a possibility of more.

OUTLOOK: 1990 SOFTBALL

Facelift Forces FSU to Realign Strategies

Quite often, when teams face a considerable loss from one year to the next, a new look goes into effect.

The 1990 Lady Seminole softball team has been through a remake since last May when it saw action in the NCAA Tournament. Gone are five seniors, four of which were starters.

The remake will not leave the Lady Seminoles unidentifiable because several players remain; they will now have more responsibilities to undertake.

Gone is the ability to carry the team, such as three-year South All-Region shortstop Tiffany Daniels was known to do. Gone is the leadership-by-example ability that dependable first baseman Lori Crouse displayed. And gone is the all-out physical strength that left-fielder Kari Keith used to throw out runners at first base from the outfield.

That's why a team effort is being stressed by head coach JoAnne Graf as she heads into her 12th season at Florida State.

Junior utility player Christy Larsen picked up 17 wins and played 26 games in the outfield to earn South All-Region status in 1989.

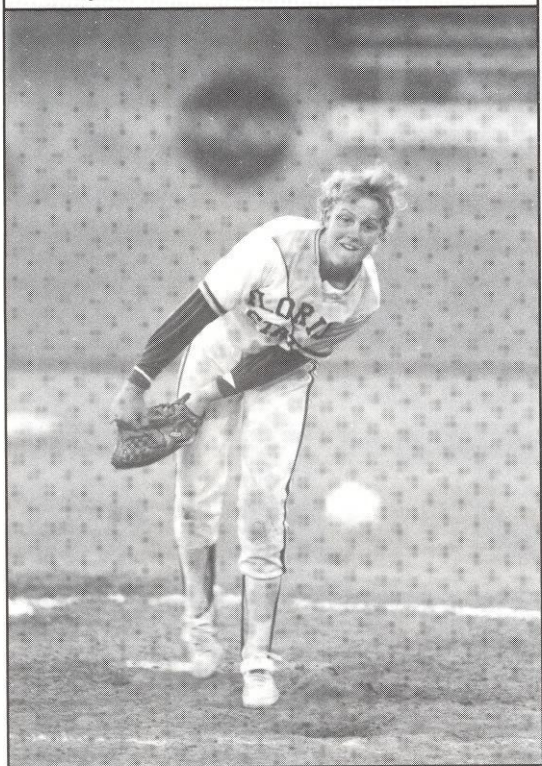

"We will not have the power we did last season," said Graf calculating that 11 of the team's 17 home runs left with Crouse, Daniels and Keith. "We're going to be one of those singles teams that relies on base running. We must execute better this season in certain situations. Each player must take responsibility. There will be no standout. The team will be a major aspect this year."

Looking down the roster and finding only one senior, Graf seems to contradict herself with an explanation of the experience level of her squad.

"We're a young team. But we're not young," said Graf. "We're a young team

when you look at the class breakdown and the ages of the players out on the field. But when you start looking at the experience that each of the players has, then you realize that they have played a lot of softball."

The Lady Seminoles return five everyday starters

to the diamond in 1990, as well as both ends of their highly successful pitching combination which finished eighth in the nation with a 0.80 earned run average. Leading the way in the coming season will be the lone senior of the squad, pitcher Debbie DeJohn, who in three years has posted 65 wins.

In an attempt to secure their fifth NCAA post-season tournament appearance in as many years, here's how the Lady Seminoles check in position-by-position.

INFIELD: It's a half-empty or half-full situation for the Lady Seminole infield as two positions stay the same and two change personnel. At first base, Graf will test the waters with freshman Californian Toni Gutierrez and junior college transfer B.J. Hodges. While both will need time to mature as Gutierrez enters the collegiate ranks and Hodges is making a switch from slow- to fast-pitch, they will both learn and improve as the season progresses, according to Graf. Returning at second base for her third season is junior Kelly Flaczinski. Playing in 49 games, Flaczinski committed only four errors and showed she was quick on bunt coverage to first base with 147 putouts. At shortstop will be sophomore Penny Siqueiros. Moving back to her original position after spending a season in the outfield, this will be the biggest revamp of the season, Graf said. "Penny has a good head on her shoulders. When she begins to feel comfortable at the position, it will come natural to her." After a successful rookie season at third base, Shannan Mitchem will return to the position where she started 51 games in 1989. Mitchem can also be used in a backup shortstop situation while redshirt freshman Hunter LaFountain backs up Flaczinski at second and newcomer Susan Buttery, of Tampa, will provide infield depth at third base.

OUTFIELD: Three new faces will roam the Lady Seminole outfield in 1990 along with returnees Becky Harrison and Christy Larsen. Once again, the outfield rotation will be altered when Larsen is on the mound. A South All-Region selection as a utility player, Larsen played 24 games in centerfield while Harrison appeared in 16 games at a key point in the season when injuries took their toll on the Lady Seminoles. Of the three newcomers, Graf calls freshman Tina Getherall an impact player. "She could be the sparkplug of the team, one who makes things happen on the bases. And in the outfield, she does not drop anything." Jodie Bullock, an all-state and region transfer from Peoria Junior College, has been penciled in at left field and could be so consistent that no one will notice her, according to Graf. Freshman Leslie Barton could see action in the outfield as a spot starter when Larsen pitches. "Our outfielders have such speed that it will seem as if we have five fielders out there," said Graf.

BATTERY: No changes affect this part of Florida

State's game for the 1990 season. Both Debbie DeJohn, winner of 22 games last season and Christy Larsen, a 17-game winner, return to the mound for the Lady Seminoles. "The pitching looks very strong," Graf said. "Debbie is consistent and is in very good shape physi-

nole offense in 1990 unless one of several players assumes the role of power hitter. Catcher Julie Rice is the leading candidate, with three home runs during 1989. Otherwise, baserunners such as Christy Larsen, Penny Siqueiros, Tina Getherall and Jodie Bullock will provide the spark for the offense. Pitcher Debbie DeJohn, who hit .311 in 135 at bats last season, could once again be used in the designated player role when not pitching. Second baseman Kelly Flaczinski, last year's cleanup hitter, must produce in clutch situations.

The Lady Seminoles return five everyday starters to the diamond in 1990, as well as both ends of their highly successful pitching combination . . .

Catcher Julie Rice appeared in all 53 games behind the plate last season.

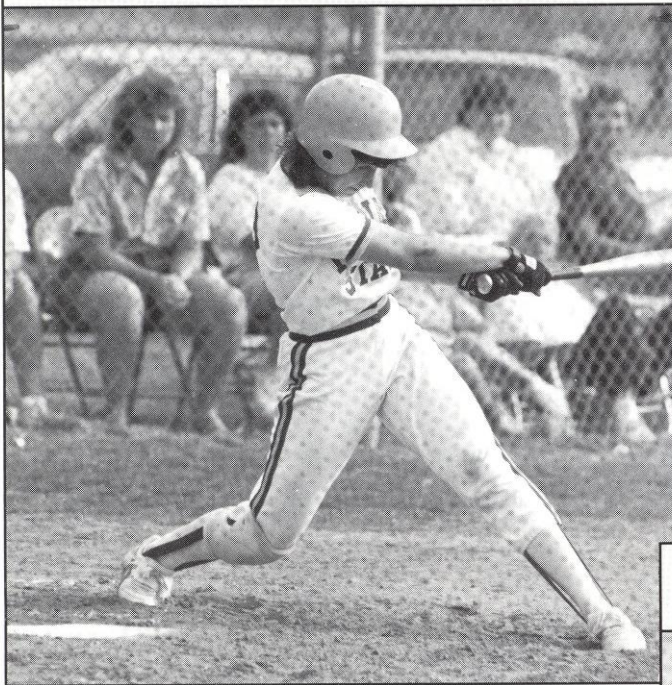

SCHEDULE: Lady Seminole Field will be the host of 17 regular season home dates as well as the 24-team Lady Seminole Invitational. Once again, JoAnne Graf has assembled the top teams of the South region in single games or in tournament play. Florida State will host South Carolina, Southwestern Louisiana, Virginia, Nicholls State and Furman, all ranked in the South region as well as Michigan, Indiana, Connecticut, Missouri and Princeton, regionally ranked elsewhere. The Lady Seminoles will travel to participate in the Southern Invitational in Birmingham, AL, the Oklahoma State Invitational, the Chattanooga Invitational and the South Florida Invitational.

Kelly Flaczinski has started at second base for the past two seasons.

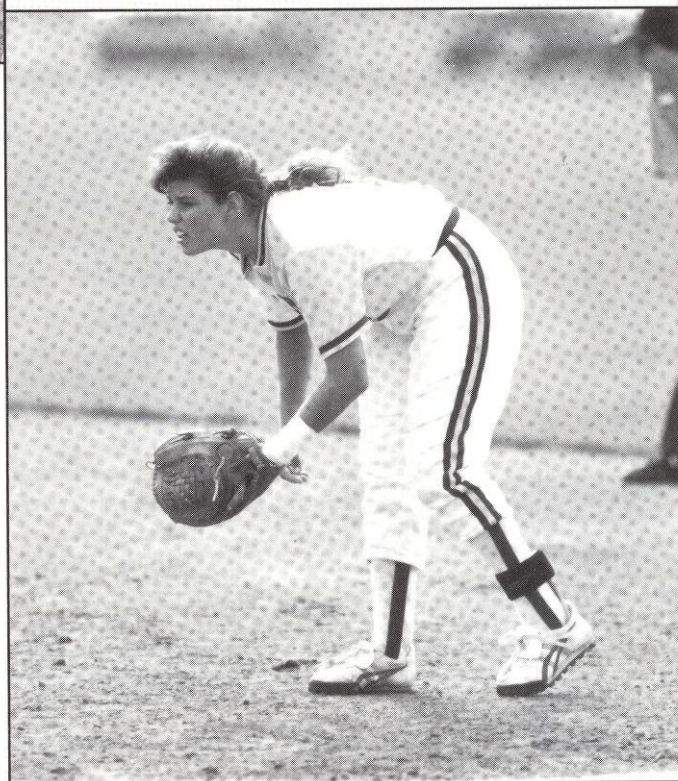

cally. Christy matures every year. She has always been a good thrower, but she has now learned pitching." FSU will be able to keep opposing hitters off balance with the combination of Larsen's power pitching, responsible for an average of 7.3 strikeouts per seven innings, and DeJohn's finesse. The lone senior on the team, DeJohn walked only 32 batters in 213 innings. Should injuries or fatigue befall the FSU pitching combo, freshman Toni Gutierrez could be called to the mound.

Calling the pitches for FSU's mound corps will be the familiar face of junior Julie Rice. A starter since her freshman season, Rice has become much more sure of herself, according to Graf. "She's got good experience behind the plate," Graf said. One of only three players on the team to see action in all 53 games, Rice committed only one error in 353 chances last season. Providing backup behind the plate will be junior Lora Migliaccio, who will be in her third year at FSU.

OFFENSE: Execution, speed on the bases and manufactured runs will be the key to the Lady Semi-

LADY SEMINOLE SOFTBALL COACHES

HEAD COACH, JOANNE GRAF
12th year, 485-119-4



Florida State Softball enters the decade of the 1990s with the same familiar face of JoAnne Graf which guided the Lady Seminoles to 459 victories through the decade of the 80s.

In her seventh year of fast-pitch competition, Graf has successfully placed Florida State among the upper echelon of national competition. For the second year in a row, the Lady Seminoles were ranked in the NCAA Coaches Poll from the beginning of the season until its conclusion.

It's no surprise good things keep coming Florida State's way in the fast-pitch game under Graf's tutelage. It's just a carry-over effect from the days of back-to-back slow-pitch national titles in 1981 and 1982.

In an effort to reach that level, Florida State has been selected for post-season play in each of the last four years. Following a playoff win over Adelphi in 1987, Florida State advanced into the Women's College World Series for the first time.

In six years of fast-pitch competition, Graf has directed the Lady Seminoles to 266 victories for a winning percentage of better than seventy-five percent. In her first five years at Florida State, she accumulated 219 wins playing the best slow-pitch competition in the nation. Her 485-119-4 overall career record checks in with an .798 winning percentage.

Graf, who was voted the South Region Coach-of-the-Year in 1986 after leading Florida State to its first NCAA post-season tournament, has seen 19 of her players elected to NCAA South All-Region teams. In 1987, FSU produced its first fast-pitch All-America in shortstop Tiffany Daniels.

A 1975 graduate of Florida State, Graf returned to her alma mater after two years at the University of North Carolina at Greensboro where she earned her master's degree in physical education. Graf also worked in the athletic department at UNC-Greensboro as head coach for the University's men's and

women's swim teams and assistant softball coach.

Graf, who serves as director of the Florida State softball camp each summer, is a former president of the Florida Collegiate Athletic Association. She is also a member of the NCAA Softball Committee and chairwoman of the NCAA softball advisory committee for the South region.

She is presently seeking her doctorate degree in administration.

CONNIE CLARK
ASSISTANT COACH
FIRST YEAR



Former All-American pitcher Connie Clark joins the Lady Seminole softball staff for the 1990 season.

Clark brings to Florida State several years of teaching on the national level as well as the international level. After earning a bachelor of science degree from Cal State Fullerton in Physical Education in 1987, she has worked as a private instructor at the Rod Carew Baseball School in California and conducted clinics in Tokyo, Japan; Auckland, New Zealand; and Shanghai, China.

While at Cal State Fullerton, Clark twice participated in the Women's College World Series and defeated Florida State 4-0 in the first round of the 1987 World Series. In 1986, she led the nation with a 0.18 earned run average pitching for the national championship Titan team. Her senior season she finished third in the nation with 33 wins, was named All-America and won the prestigious Broderick Award for Collegiate Softball Player of the Year.

For the Lady Seminoles, Clark will work with the nationally ranked pitching staff and assume the first base coaching duties. She will also assist JoAnne Graf in the softball recruiting process.

JACKIE SAVIS
GRADUATE
ASSISTANT



Beginning her second season as a graduate assistant with the Lady Seminole softball team, Jackie Savis provides Florida State with 15 years of fast-pitch softball experience.

A native of St. Louis, Mo., Savis played at the collegiate level at the University of Minnesota. Appearing in 147 games for the Gophers, Savis was part of two Big Ten Championship teams and Minnesota's first NCAA tournament bid.

At Minnesota, Savis enjoyed a fine academic career as well, graduating with honors in psychology. A three-time Big Ten All-Academic team selection, Savis won three Patty Berg awards for academic and athletic excellence. She also received the President's Student Leadership and Service Award and the Assembly Committee on Intercollegiate Athletics Award for the outstanding graduating senior.

Savis is currently working on a master's degree in sport psychology at FSU.

LADY SEMINOLE SOFTBALL UNDER JOANNE GRAF

1979	26-15	.634
1980	37-10	.787
1981	54-7	.882
1982	56-10	.848
1983	46-11	.807
1984	41-5-2	.875
1985	50-12-2	.797
1986	42-7	.857
1987	50-14	.781
1988	44-14	.759
1989	39-14	.736
	485-119-4	.798

FLORIDA STATE LADY SEMINOLE 1989 SOFTBALL ROSTER

Front row (l-r) -- Graduate assistant Jackie Savis, Lora Migliaccio, Hunter LaFountain, Kelly Flaczinski, B.J. Hodges, Becky Harrison, Jodie Bullock, Tina Getherall, Head Coach JoAnne Graf. Back row (l-r) -- Manager Craig Camponazzi, Penny Siqueiros, Shannan Mitchem, Julie Rice, Toni Gutierrez, Debbie DeJohn, Susan Buttery, Christy Larsen, Leslie Barton, trainer Robin Gibson.



PLAYER	POS	YR	HOMETOWN
Leslie Barton	OF/C	FR	Maitland, FL
Susan Buttery	3B	FR	Tampa, FL
Jodie Bullock	LF	JR	East Peoria, IL
Debbie DeJohn	P	SR	Westminster, CA
Kelly Flaczinski	2B	JR	Westminster, CA
Tina Getherall	CF	FR	Hacienda Heights, CA
Toni Gutierrez	1B/P	FR	Canyon Country, CA
Becky Harrison	OF	JR	Chattanooga, TN
B.J. Hodges	1B	FR	Jacksonville, FL
Hunter LaFountain	2B	FR	Dallas, TX
Christy Larsen	UT/P	JR	Huntington Beach, CA
Lora Migliaccio	C	JR	Albuquerque, NM
Shannan Mitchem	3B	SO	Stone Mountain, GA
Julie Rice	C	JR	Vancouver, WA
Penny Siqueiros	SS	SO	Orlando, FL

HEAD COACH: JoAnne Graf, Enters 12th season
ASSISTANT COACH: Connie Clark, First Season
GRADUATE ASSISTANT: Jackie Savis
ATHLETIC TRAINER: Robin Gibson
EQUIPMENT MANAGER: Craig Camponazzi



PLAYERS' BIOS

SOUTH ALL-REGION SELECTION . . .



DEBBIE DEJOHN
PITCHER
WESTMINSTER, CA

. . . the pitching ace of the Lady Seminole staff... second on the all-time career win list with 65 victories in three years... won 22 games in 1989, the second time she has surpassed 20 wins at FSU... an excellent bat combined with her pitching... a career .252 batting average with 25 RBI... a self-proclaimed "low ball" pitcher... has a chance to surpass Julie Larsen (1985-88) in several career records in her senior season... **1989:** finished with a 22-7 record in 29 starts... selected to the South All-Region team following the regular season... 13 of her 22 wins were shutouts... 140 strikeouts surpassed her previous career high... issued only 32 walks in 213 innings... named to the All-Tournament team at the Frost Cutlery Invitational... picked up four wins, allowing only one earned run in 29 innings and had seven hits in 18 at bats... pitched a five inning perfect game against Southwest Missouri State as FSU won 14-0 in the Lady Seminole Invitational... besides her pitching success she doubled in the designated player role and was the team's second leading hitter with a .311 average in 1989... **1988:** completed 20 games and threw six shutouts en route to an 18-3 record... had a career-high 10 strikeouts against Ohio State in a 6-1 FSU win... lost a 1-0 heartbreaker to Texas A&M in the NCAA South Region Playoff allowing only six hits and an unearned run... had 15 hits and 7 RBI in 1988 as well as 65 assists... hit her first collegiate home run in 1988 against Nicholls State... **1987:** became FSU's winningest freshman pitcher when she notched 25 wins... closed out the 1987 season by allowing only one earned run in her last 63 innings... **HIGH SCHOOL:** enjoyed a productive high school career at Westminster High School, winning the co-MVP award of Southern California... was named "most athletic" at Westminster her senior year... majoring in psychology...

DEJOHN AT FSU . . .

	G	IP	H	R	SO	BB	W	L	ERA
1987	32	205	114	41	96	56	25	5	0.51
1988	22	145	94	31	70	32	18	3	1.06
1989	32	223	136	33	140	35	22	7	0.53
	86	573	344	105	306	123	65	15	0.66

JUNIOR CLASS

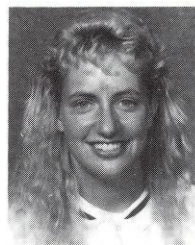

JODIE BULLOCK
OUTFIELDER
EAST PEORIA, IL

. . . transfers to Florida State from Illinois Central Junior College... a quick outfielder who could make an immediate impact in the FSU outfield... a spray hitter who could end up at the top of the batting order... "she could be so consistent that no one will notice her," Graf said... **JUNIOR COLLEGE:** an all-state and all regional selection her sophomore season at Illinois Central... selected to the All-National Tournament team as Illinois Central was the runner-up in the national tournament... played softball and volleyball at Metamora Township High School in East Peoria... majoring in physical education...



KELLY FLACZINSKI
SECOND BASE
WESTMINSTER, CA

. . . FSU's starting second baseman in 107 of 111 games played in her first two years... has been the cleanup batter for the past two seasons... a good contact hitter with only 18 strikeouts in two years... **1989:** missed four games in 1989 due to an ankle injury... production dropped slightly from freshman season, but still came through in clutch situations... an all-tournament selection in the Lady Seminole Invitational and the Frost Cutlery Invitational... went 6-15 with four runs and four RBI in the Lady Seminole Invitational and 7-19 with four RBI in the Frost Cutlery Invitational... led team with 16 sacrifice hits... proved to be quick on bunt coverage with 147 putouts last season... committed only four errors in 230 chances for a .983 fielding percentage... **1988:** third on team with 24 RBI... eight were game winners... committed only six errors in 240 chances for a .976 fielding average... a good contact hitter who struck out only seven times in 179 at bats last season... **HIGH SCHOOL:** had a full softball background before coming to FSU... played on the 16-18 year old ASA National Champion California Raiders during the summer of 1987... named MVP of Bolsa Grande HS as a junior and senior... majoring in social welfare...

FLACZINSKI AT FSU . . .

	G	AB	R	H	2B	3B	HR	RBI	AVG
1988	58	179	16	40	2	2	2	24	.223
1989	49	140	11	31	3	1	1	18	.221
	107	319	27	71	5	3	3	42	.223

"the pitching ace . . . (DeJohn) second on the all-time career win list with 65 victories in three years . . ."

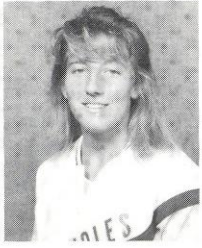

BECKY HARRISON
OUTFIELD
 CHATTANOOGA, TN

... will once again see action in the outfield in an off-the-bench role... can play either right or left field... a solid defensive player... **1989:**

proved to be a valuable asset to the Lady Seminoles when she filled in for 19 games when injuries took a toll on the team... finished with a .290 batting average in 31 trips to the plate and four RBI... had one extra-base hit, a two run triple, in an 8-1 win over South Florida... **1988:** played in eight games and collected nine at bats... saw most of her action in left field... **HIGH SCHOOL:** played four years of fast-pitch at East Ridge High School... was named All-Region, All-District and All-County... also played volleyball and basketball at East Ridge... her fast-pitch summer league experience includes stints on the Royal Aces of Chattanooga... a multi-national business major...

HARRISON AT FSU . . .

	G	AB	R	H	2B	3B	HR	RBI	AVG
1988	8	9	1	2	0	0	0	0	.222
1989	19	31	3	9	0	1	0	4	.290
	27	40	4	11	0	1	0	4	.275



B.J. HODGES
FIRST BASE
 JACKSONVILLE, FL

... transfers to FSU from Lake City Community College... will see action at first base with freshman Toni Gutierrez... must make the

switch from slow- to fast-pitch... will improve as season progresses, according to Graf... **JUNIOR COLLEGE:** a two-year junior college All-America selection at Lake City CC... also selected All-Conference and All-State... a softball All-Conference selection for three years at Edward H. White High School in Jacksonville... Female Athlete of the Year in Jacksonville as selected by the Florida Times Union... a physical education major...

SOUTH ALL-REGION SELECTION . . .

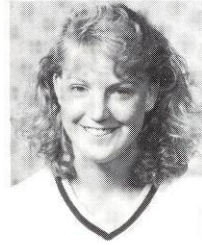

CHRISTY LARSEN
UTILITY PLAYER
 HUNTINGTON BEACH, CA

... improved pitching numbers last season but numbers at plate took a tumble... will once again be used in the outfield and on the

mound... one of only two returning outfielders in 1990... must return to offensive form of freshman season when she hit .290 and stole 12 bases... "Christy has matured every year," said Graf. "She has always been a good thrower and is now a good pitcher..." **1989:** selected South All-Region as a utility player... saw action in centerfield, second base, third base and on the mound... spent most of her time in centerfield and on the mound... played 24 games in centerfield and started 24 games on the mound... won 17 games while losing seven in 160 innings pitched... recorded 166 strikeouts for an average of 7.3 per seven innings... tossed seven shutouts and four one-hitters... posted a career-high 16 strikeouts against Stetson in a 6-0 shutout in the Lady Seminole Invitational... earned All-Tournament honors at the Frost Cutlery Invitational after picking up three wins and striking out 22 in 21 innings... offensive production dipped to a .216 batting average... led team with four triples... had 15 RBI and five stolen bases... second on team with 24 runs scored... **1988:** hit .290 and compiled a 9-4 pitching record... selected first team South All-Region as a utility player... one shy of the team lead with 54 hits... led the club with 12 stolen bases and five doubles... ranked seventh in the nation in strikeouts per seven innings with 6.3 (84 strikeouts in 93 innings)... tossed four shutouts and FSU's only no-hitter of the 1988 season against Temple... **HIGH SCHOOL:** team MVP and All-CIF (California Interscholastic Federation) for Marina High in her junior and senior years... is now the third generation of Marina High School players to suit up for Florida State... played for the Orange County Batbusters during summer leagues in California... majoring in sociology.

LARSEN AT FSU . . .

AT THE PLATE

	G	AB	R	H	2B	3B	HR	RBI	AVG
1988	57	186	34	54	5	1	0	15	.290
1989	50	167	24	36	5	4	1	15	.216
	107	353	58	90	10	5	1	30	.255

ON THE MOUND

	G	IP	H	R	SO	BB	W	L	ERA
1988	14	93	54	25	84	35	9	4	0.90
1989	24	160	83	38	166	54	17	7	1.18
	38	253	137	63	250	89	26	11	1.08

"(Larsen) earned All-Tournament honors at the Frost Cutlery Invitational after picking up three wins and striking out 22 in 21 innings"

PLAYERS' BIOS



LORA MIGLIACCIO
CATCHER
ALBUQUERQUE, NM

... provides valuable depth behind the plate for the Lady Seminoles...has plenty of fast-pitch experience... **1989:** played in two games and had two at bats... drew a starting assignment in the season opening series against West Florida and was called on to pinch hit in the South region playoff... had a fielder's choice bunt in the ninth inning against South Carolina... **1988:** saw action in 11 games collecting two hits in 18 at bats... played errorless defense in 42 chances... **HIGH SCHOOL:** made New Mexico all-state team in 1986 and 1987... a National Honor Society member at El-dorado High School... major is undecided...

MIGLIACCIO AT FSU . . .

	G	AB	R	H	2B	3B	HR	RBI	AVG
1988	11	18	1	2	0	0	0	0	.111
1989	2	2	0	0	0	0	0	0	.000
	13	20	1	2	0	0	0	0	.100



JULIE RICE
CATCHER
VANCOUVER, WA

... will continue as the Lady Seminole catcher in her junior season... will be the leading candidate to assume the power hitter role as she returns with eight extra base hits... "She's got good experience behind the plate," Graf said. "She is much more sure of herself now."... **1989:** one of three players to play in all 53 games... started all but one game behind the plate... credited with throwing out eight potential base stealers... committed only one error in 353 chances for a .997 fielding percentage... second on the team with three home runs... also had three doubles and two triples... **1988:** handed the Florida State catching responsibilities as a freshman and responded admirably... committed only six errors in 324 chances for a .984 fielding percentage... credited with throwing out 14 base runners... also proved she could handle the bat with a .267 average and 11 RBI.. struck out only six times in 116 at bats... **HIGH SCHOOL:** came to FSU with experience playing for her top-ranked Columbia River High School team and summer league team (Mayer's Clinic) which placed in national competition... majoring in education...

RICE AT FSU . . .

	G	AB	R	H	2B	3B	HR	RBI	AVG
1988	54	116	6	31	4	0	0	11	.267
1989	53	134	11	29	3	2	3	11	.216
	107	250	17	60	7	2	3	22	.240

SOPHOMORE CLASS

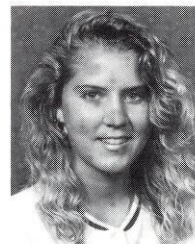

SHANNAN MITCHEM
THIRD BASE
STONE MOUNTAIN, GA

... played third base like a seasoned veteran as a rookie... was considered as a shortstop prospect, but will now stay at third due to her success... was the lone freshman to be a regular starter in the lineup... **1989:** started 51 games at third... only game she missed was a doubleheader against Miami of Ohio when she had a badly sprained ankle... had a .202 batting average in 119 at bats with nine runs scored and six RBI... committed only six errors in 144 chances... second on team with 103 assists... hit .273 in the last 11 games of the season hitting at a nine for 33 clip... **HIGH SCHOOL:** most of her previous fast-pitch experience came on the national level with the Tucker Elite team which advanced to the national tournament... named most athletic at Tucker High School where she concentrated on basketball since her team played slow-pitch softball... plans to major in communication...

	G	AB	R	H	2B	3B	HR	RBI	AVG
1989	51	119	9	24	1	0	0	6	.202



PENNY SIQUEIROS
OUTFIELD
ORLANDO, FL

... in the biggest move from last season to this season, Siqueiros will move from the outfield to short-stop... played the position in high school but must learn at the collegiate level... "When she feels comfortable with the position," Graf said, "it will come natural."... **1989:** played 27 games in right field and three in left field... finished with a .231 batting average in 52 at bats... hit a two-run home run in a 4-3 loss to Miami of Ohio, the first of her collegiate career... suffering a

"... (Rice) will be the leading candidate to assume the power hitter role"

strained knee in a game against South Florida on April 8, Siqueiros sat out the next 14 games until May 3... **HIGH SCHOOL:** played slow-pitch softball her senior year at Lake Brantley High School and earned team MVP... first team All-Orange County and All-Conference selection as a senior... also played on Lake Brantley's junior varsity baseball team... a member of the Lake Brantley Marching Band...plans to major in marketing or accounting...

SIQUEIROS AT FSU . . .

	G	AB	R	H	2B	3B	HR	RBI	AVG
1989	31	52	8	12	0	0	1	7	.231

FRESHMAN CLASS



LESLIE BARTON
OUTFIELD
MAITLAND, FL

. . . will provide depth in the Lady Seminole outfield... could see action in games when Christy Larsen pitches... will need time to adjust to the fast-pitch game after playing slow-pitch in high school... was named all-Seminole County and all-conference... won two Seminole County batting titles and Seminole County Player of the Year Award... selected MVP of the Florida North-South All-Star game... major is undecided...

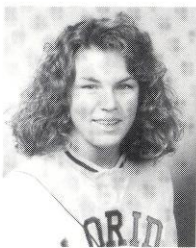

SUSAN BUTTERY
THIRD BASE
TAMPA, FL

. . . set to provide infield backup... could see action at third base... "a pleasant surprise," says Graf... will be the only lefthander in the batting order... very consistent for a freshman and calm on the field, according to Graf... first-team All-County selection at Chamberlain High School... was an All-State soccer selection... plans to major in business at FSU...



TINA GETHERALL
CENTERFIELD
HACIENDA HEIGHTS, CA

. . . has already been penciled in as a starter in the FSU outfield... a strong-armed outfielder with speed... an impact player, according to Graf... won 10 high school letters at Glen A. Wilson High School... played softball, volleyball and basketball at Wilson... earned all-league honors all four years of high school... played 18-and-under summer league softball with the Ball Hawks which finished in the top five of the ASA National Tournament... majoring in criminology...



TONI GUTIERREZ
FIRST BASE
CANYON COUNTRY, CA

. . . has the chance to start at first base as a freshman... will also be used on the mound in case injuries or fatigue hit the FSU pitching staff... a three-year all-league selection and three-time team MVP at Canyon High School... earned eight varsity letters in high school... played summer softball with the California Waves in the ASA 18-and-under league... major is undecided...

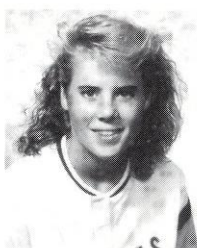

HUNTER LAFOUNTAIN
SECOND BASE
DALLAS, TX

. . . will see some action in the infield to gain experience for the future... needs to stay free of nagging injuries, according to Graf... will back up Kelly Flaczinski at second base... **1989:** received a medical redshirt after injuring a knee... **HIGH SCHOOL:** MVP of her Ursuline Academy team in Dallas for the past two years... two-year All-District and All-State selection... also played volleyball and basketball in high school, earning All-State and All-District honors... a hotel management major...

Five freshmen join the Lady Seminole lineup in 1990. Two are expected to start.

FINAL 1989 SOFTBALL STATISTICS

Overall Record: 39-14 (.736)
 Against South Region: 20-6 (.769)
 Extra Innings 4-4 (.500)
 Away Record: 5-3 (.625)
 Neutral Record: 15-3 (.833)

Against Top 20: 1-9 (.100)
 Home Record: 19-8 (.704)
 Doubleheaders: 7-2-1
 One Run Games: 8-7 (.533)
 Tournament Play: 19-3 (.864)

BATTING STATISTICS

NAME	G	AB	R	H	TB	2B	3B	HR	RBI	BB	SO	SB-CS	SH	SF	HBP	SLG%	FA
DANIELS, Tiffany	53	160	35	56	88	8	3	6	28	24	5	25-1	4	0	1	.550	.350
DEJOHN, Debbie	48	135	18	42	47	5	0	0	7	7	10	0-0	6	0	0	.348	.311
HARRISON, Becky	19	31	3	9	11	0	1	0	4	8	5	1-0	3	0	0	.355	.290
CROUSE, Lori	53	159	19	41	53	2	2	2	20	11	9	1-1	10	2	0	.333	.258
MARTINEZ, Sandy	49	138	15	32	37	1	2	0	10	11	8	2-0	11	0	0	.268	.232
SIQUEIROS, Penny	31	52	8	12	15	0	0	1	7	9	7	1-0	7	1	0	.288	.231
FLACZINSKI, Kelly	49	140	11	31	39	3	1	1	18	8	11	0-0	16	1	2	.279	.221
RICE, Julie	53	134	11	29	45	3	2	3	11	11	15	0-0	9	1	0	.336	.216
LARSEN, Christy	50	167	24	36	52	5	4	1	15	7	9	5-1	4	1	2	.311	.216
KEITH, Kari	49	131	15	27	40	2	1	3	11	7	7	5-1	14	0	1	.305	.206
MITCHEM, Shannan	51	119	9	24	25	1	0	0	6	5	4	1-1	9	0	3	.210	.202
AIKEN, Shannon	3	5	0	1	1	0	0	0	0	0	0	0-0	0	0	0	.200	.200
AVERILL, Kym	22	3	6	0	0	0	0	0	1	0	1	0-0	0	0	0	.000	.000
MIGLIANCCIO, Lora	2	2	0	0	0	0	0	0	0	0	0	0-0	0	0	0	.000	.000
RICHARDSON, Brenda	6	1	2	0	0	0	0	0	0	0	0	0-0	0	0	0	.000	.000
FSU TOTALS	53	1377	176	340	453	30	16	17	138	106	91	41-5	93	6	9	.329	.247
OPPONENT TOTALS	53	1307	71	219	259	8	7	6	50	89	309	24-8	66	3	15	.198	.168

LEFT ON BASE:FSU 319, OPPONENTS: 271

PITCHING STATISTICS

NAME	GP-GS-CG	SHO	IP	H	BB	SO	R	ER	HRA	HB	WP	BK	W	L	S	ERA
DEJOHN, Debbie	32-29-29	13	223.0	136	35	143	33	17	2	3	7	0	22	7	0	0.53
LARSEN, Christy	24-24-21	7	160.0	83	54	166	38	27	4	12	31	0	17	7	0	1.18
FSU TOTALS	53-53-50	20	383.0	219	89	309	71	44	6	15	38	0	39	14	0	0.80
OPPONENT TOTALS	53-53-39	6	368.2	340	106	91	176	111	17	9	30	0	14	39	0	2.11

GAME-BY-GAME SCORES

OPPONENT	W/L	SCORE	PITCHER OF RECORD/RECORD	OPPONENT	W/L	SCORE	PIT CHER OF RECORD/RECORD
West Florida	W	3-2 (10)	DeJohn/1-0	Northern Illinois	L	3-0	Larsen/9-4
West Florida	L	5-1	Larsen/0-1	Northern Illinois	L	5-2	DeJohn/13-3
at Florida A&M	W	11-0	DeJohn/3-0	Eastern Illinois		Rained Out	
at Florida A&M	W	4-0	DeJohn/3-0	South Florida	W	4-2	DeJohn/14-3
Eastern Michigan	W	2-0	DeJohn/4-0	South Florida	W	8-1	Larsen/10-4
Eastern Michigan	W	5-1	Larsen/1-1	Florida A&M	W	3-0	DeJohn/15-3
Temple	W	2-1	DeJohn/5-0	Florida A&M	W	4-1	Larsen/11-4
Temple	W	8-2	Larsen/2-1	NEBRASKA SPRING POWER MATCHUP, LINCOLN, NE			
Virginia	W	4-2	DeJohn/6-0	at Nebraska	L	1-0	DeJohn/15-4
Virginia	W	5-1	Larsen/3-1	Kansas	W	3-2	DeJohn/16-4
East Carolina	W	5-0	DeJohn/7-0	Arizona State	W	3-2	Larsen/12-4
East Carolina	W	5-0	Larsen/4-1	Kansas	W	1-0	DeJohn/17-4
SOUTH FLORIDA INVITATIONAL, TAMPA, FL				at Nebraska	L	4-2	Larsen/12-5
Missouri	W	6-0	DeJohn/8-0	FROST CUTLERY COLLEGIATE SOFTBALL INVITATIONAL, CHATTANOOGA, TN			
Western Illinois	W	5-2	Larsen/5-1	East Carolina	W	3-0	Larsen/13-5
New Mexico	W	3-2	DeJohn/9-0	Furman	W	5-0	DeJohn/18-4
Temple	W	3-1	Larsen/6-1	Southwestern Louisiana	W	4-2	DeJohn/19-4
Nicholls State	W	3-1 (10)	DeJohn/10-0	North Carolina	W	3-1	Larsen/14-5
Arizona State	L	7-3 (9)	Larsen/6-2	Southern Florida	W	2-0	DeJohn/20-4
Miami of Ohio	L	4-3	DeJohn/10-1	Virginia	W	2-0	DeJohn/21-4
Miami of Ohio	L	1-0	Larsen/6-3	Nicholls State	W	2-0	Larsen/15-5
Illinois State	W	2-0	DeJohn/11-1	at West Florida	W	3-2	DeJohn/22-4
Connecticut	W	3-0	Larsen/7-3	at West Florida	W	3-0	Larsen/16-5
LADY SEMINOLE INVITATIONAL, TALLAHASSEE, FL				Louisiana Tech	L	1-0 (10)	DeJohn/22-5
Miami of Ohio	W	5-0	DeJohn/12-1	at Nicholls State	W	1-0 (10)	Larsen/17-5
Southern Illinois	W	4-2	Larsen/8-3	at Nicholls State	L	2-0	Larsen/17-6
SW Missouri State	W	14-0	DeJohn/13-1	Louisiana Tech	L	1-0 (10)	DeJohn/22-6
Stetson	W	6-0	Larsen/9-3	NCAA SOUTH REGIONAL PLAYOFFS, TALLAHASSEE, FL			
North Carolina	L	2-1	DeJohn/13-2	South Carolina	L	2-1 (10)	DeJohn/22-7
				Louisiana Tech	L	3-1	Larsen/17-7

FAST-PITCH SERIES RECORDS

OPPONENT	W	L	T	OPPONENT	W	L	T
Adelphi	2	1	0	Penn State	1	0	0
Arizona State	1	2	0	Quincy College	2	0	0
Ball State	2	0	1	Radford College	1	0	0
Baylor	2	2	0	Rider College	2	0	0
Bowling Green	3	0	0	Rutgers	3	0	0
Bradley	4	0	0	Saginaw Valley State	3	0	0
Brown	2	0	0	Sam Houston State	1	0	0
Cal State-Fullerton	0	1	0	South Carolina	4	9	0
Central Michigan	1	1	0	South Florida	16	4	0
Connecticut	1	0	0	Southern Illinois	2	1	0
Creighton	1	1	0	Southern Mississippi	4	0	0
Davis & Elkins	1	0	0	Southwestern Louisiana	2	0	0
Detroit	2	0	0	Southwest Missouri State	2	1	0
East Carolina	8	0	0	St. Louis CC	2	0	0
East Central CC	2	0	0	Stanford	1	0	0
Eastern Illinois	3	0	0	Stephen F. Austin	0	1	0
Eastern Michigan	6	0	0	Stetson	5	1	0
Florida A&M	23	0	0	Susquehanna	2	0	0
Florida Southern	3	0	0	Temple	12	1	0
Furman	6	1	0	Tennessee Tech	3	0	0
George Mason	3	0	0	Texas A&M	1	3	0
Georgia State	4	0	0	Toledo	4	1	0
Grambling State	5	0	0	Utah	2	1	0
Illinois State	1	0	0	Utah State	0	1	0
Kansas	3	1	0	Valparaiso	2	0	0
Kent State	1	0	0	Virginia	8	2	0
Liberty Baptist	1	0	0	West Florida	12	2	0
Limestone	4	0	0	Western Illinois	5	2	0
Louisiana Tech	1	9	2	Winthrop	1	0	0
Maine	1	0	0				
Miami (Ohio)	4	2	0				
McNeese State	0	1	0				
Michigan State	3	0	0				
Millikin	1	0	0				
Mississippi State	4	0	0				
Mississippi Univ-Women	3	0	0				
Missouri	1	1	0				
Nebraska	0	4	0				
Nevado-Reno	1	0	0				
New Mexico	2	0	0				
New Orleans	2	0	0				
Nicholls State	8	2	0				
North Carolina	8	1	0				
North Carolina-Wilmington	2	0	0				
Northeast Louisiana	3	0	1				
Northern Illinois	1	3	0				
Ohio	4	0	0				
Ohio State	8	0	0				
Oklahoma	1	1	0				
Oklahoma City College	1	0	0				
Oklahoma State	3	1	0				
Onondaga CC	4	0	0				

Florida State has faced 81 universities on the field since 1984.

Shannan Mitchem ...

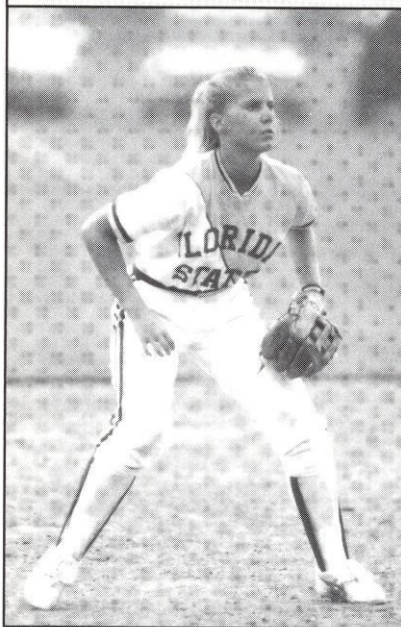

and Penny Siqueiros made significant contributions as freshmen in 1989.

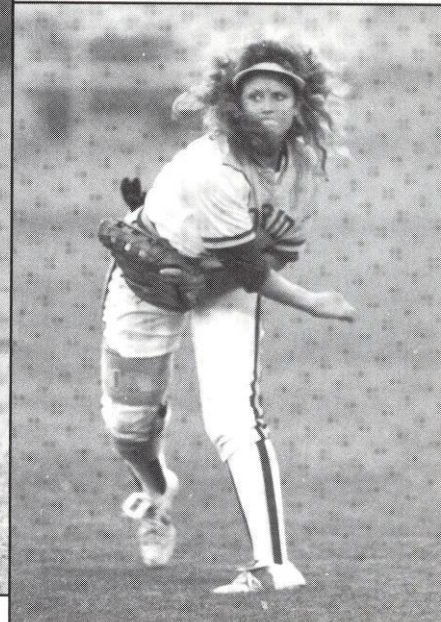

YEAR-BY-YEAR LEADERS

YEARLY LEADERS—OFFENSIVE (Since 1984)

BATTING AVERAGE

1984	Greta Bahn	.331
1985	Greta Bahn	.274
1986	Carolyn Fiero	.352
1987	Tiffany Daniels	.391
1988	Tiffany Daniels	.340
1989	Tiffany Daniels	.350

RUNS

1984	Greta Bahn	36
1985	Greta Bahn	35
1986	Barbara Gillespie	24
1987	Tiffany Daniels	63
1988	Tiffany Daniels	39
1989	Tiffany Daniels	35

HITS

1984	Greta Bahn	39
1985	Greta Bahn	54
1986	Carolyn Fiero	42
1987	Tiffany Daniels	79
1988	Tiffany Daniels	55
1989	Tiffany Daniels	56

DOUBLES

1984	Teresa Collins	7
1985	Greta Bahn	4
1986	Carolyn Fiero	5
1987	Carolyn Fiero	6
1988	Christy Larsen	5
1989	Tiffany Daniels	8

TRIPLES

1984	Greta Bahn	6
1985	Laurie Holler	9
1986	Carolyn Fiero	5
1987	Tiffany Daniels	11
1988	Tiffany Daniels	6
1989	Christy Larsen	4

HOME RUNS

1984	Teresa Collins	7
1985	Wendy Rogers	5
1986	Carolyn Fiero	6
1987	Tiffany Daniels	10
1988	Tiffany Daniels	6
1989	Tiffany Daniels	6

RUNS BATTED IN

1984	Greta Bahn, Teresa Collins	25
1985	Wendy Rogers	31
1986	Carolyn Fiero	25
1987	Tiffany Daniels	41
1988	Lori Crouse	33
1989	Tiffany Daniels	28

STOLEN BASES

1984	Sunnie O'Neal	11
1985	Greta Bahn, Barbara Gillespie	15
1986	Greta Bahn	20
1987	Tiffany Daniels	23
1988	Christy Larsen	12
1989	Tiffany Daniels	25

BASES ON BALLS

1984	Greta Bahn	21
1985	Greta Bahn	25
1986	Laurie Holler	24
1987	Tiffany Daniels	39
1988	Tiffany Daniels	26
1989	Tiffany Daniels	24

SACRIFICE HITS

1984	Tina Kyler	11
1985	Tina Kyler	17
1986	Karyn Palgut	13
1987	Lynn Steele	18
1988	Kari Keith	14
1989	Kelly Flaczinski	17

YEARLY LEADERS—PITCHING (Since 1984)

APPEARANCES

1984	Tina Kyler	23
1985	Tina Kyler	26
1986	Julie Larsen	33
1987	Julie Larsen	37
1988	Julie Larsen	24
1989	Debbie DeJohn	32

INNINGS PITCHED

1984	Tina Kyler	157
1985	Tina Kyler	182
1986	Julie Larsen	225
1987	Julie Larsen	237
1988	Julie Larsen	174
1989	Debbie DeJohn	223

WINS

1984	Shelley Berube	18
1985	Julie Larsen	18
1986	Julie Larsen	25
1987	Julie Larsen, Debbie DeJohn	25
1988	Debbie DeJohn	18
1989	Debbie DeJohn	22

STRIKEOUTS

1984	Tina Kyler	248
1985	Tina Kyler	209
1986	Julie Larsen	271
1987	Julie Larsen	224
1988	Julie Larsen	164
1989	Christy Larsen	166

EARNED RUN AVERAGE

1984	Shelley Berube	0.22
1985	Julie Larsen	0.29
1986	Julie Larsen	0.37
1987	Debbie DeJohn	0.51
1988	Christy Larsen	0.90
1989	Debbie DeJohn	0.53

BASES ON BALLS

1984	Tina Kyler	25
1985	Tina Kyler	59
1986	Julie Larsen	48
1987	Julie Larsen	62
1988	Julie Larsen	55
1989	Christy Larsen	54

HITS

1984	Tina Kyler	48
1985	Shelley Berube	66
1986	Julie Larsen	71
1987	Larsen, DeJohn	114
1988	Julie Larsen	103
1989	Debbie DeJohn	136

RUNS

1984	Tina Kyler	16
1985	Tina Kyler	26
1986	Julie Larsen	24
1987	Larsen, DeJohn	41
1988	Julie Larsen	47
1989	Christy Larsen	38



Tiffany Daniels
(above)
and
Julie Larsen
(below)
led virtually all offensive and pitching categories from 1986 to 1989.



FAST-PITCH CAREER RECORDS (1984-89)

GAMES:	Tiffany Daniels	200	1986-89
	Lori Crouse	185	1986-89
	Kari Keith	174	1986-89
	Julie Larsen	167	1985-88
	Greta Bahn	147	1984-86
AT BATS:	Lori Crouse	558	1986-89
	Tiffany Daniels	556	1986-89
	Kari Keith	456	1986-89
	Julie Larsen	453	1985-88
	Greta Bahn	452	1984-86
RUNS:	Tiffany Daniels	148	1986-89
	Greta Bahn	89	1984-86
	Kari Keith	70	1985-89
	Lori Crouse	69	1986-89
	Julie Larsen	55	1986-88
HITS:	Tiffany Daniels	198	1986-89
	Lori Crouse	142	1986-89
	Greta Bahn	124	1984-86
	Julie Larsen	142	1985-89
	Kari Keith	122	1986-89
DOUBLES:	Tiffany Daniels	17	1986-89
	Carolyn Fiero	11	1986-87
	Greta Bahn	10	1984-86
	Christy Larsen	10	1988-89
	Julie Larsen	8	1985-88
TRIPLES:	Tiffany Daniels	21	1986-89
	Greta Bahn	10	1984-86
	Carolyn Fiero	10	1986-87
	Kari Keith	10	1986-89
	Lori Crouse	9	1986-89
HOME RUNS:	Tiffany Daniels	24	1986-89
	Greta Bahn	9	1984-86
	Carolyn Fiero	9	1986-87
	Kari Keith	9	1986-89
	Teresa Collins	7	1984
STOLEN BASES:	Tiffany Daniels	61	1986-89
	Greta Bahn	41	1984-86
	Amy Snider	20	1984-86
	Barbara Gillespie	19	1985-86
	Christy Larsen	17	1988-89
BASES ON BALLS:	Tiffany Daniels	92	1986-89
	Greta Bahn	59	1984-86
	Laurie Hoiler	43	1985-86
	Carolyn Fiero	42	1986-87
	Judi Davison	40	1985-87
RUNS BATTED IN:	Tiffany Daniels	103	1986-89
	Lori Crouse	75	1986-89
	Kari Keith	62	1986-89
	Carolyn Fiero	59	1986-87
	Greta Bahn	50	1984-86
BATTING AVERAGE:	Tiffany Daniels	.356	1986-89
	Carolyn Fiero	.300	1986-87
	Judi Davison	.280	1985-87
	Greta Bahn	.274	1984-86
	Kari Keith	.267	1986-89

FLORIDA STATE FAST-PITCH CAREER RECORDS

GAMES:	Julie Larsen	113	1985-88
	Debbie DeJohn	86	1987-89
	Tina Kyler	49	1984-85
	Shelley Berube	41	1984-85
	Christy Larsen	38	1988-89
INNINGS PITCHED:	Julie Larsen	759	1985-88
	Debbie DeJohn	573	1987-89
	Tina Kyler	338	1984-85
	Shelley Berube	274	1984-85
	Christy Larsen	253	1988-89
WINS:	Julie Larsen	85	1985-89
	Debbie DeJohn	65	1987-88
	Tina Kyler	33	1984-85
	Shelley Berube	32	1984-85
	Christy Larsen	26	1988-89
STRIKEOUTS:	Julie Larsen	834	1985-88
	Tina Kyler	457	1984-85
	Debbie DeJohn	309	1987-88
	Shelley Berube	280	1984-85
	Christy Larsen	250	1988-89
SHUTOUTS:	Julie Larsen	50	1985-88
	Tina Kyler	30	1984-85
	Debbie DeJohn	29	1987-89
	Christy Larsen	11	1988-89
EARNED RUN AVERAGE: (Min. 200 IP)	Shelley Berube	0.38	1984-85
	Tina Kyler	0.50	1984-85
	Julie Larsen	0.68	1985-88
	Debbie DeJohn	0.66	1987-89

Entering her senior season, Debbie DeJohn has a chance to move to the top of several career pitching categories.



FAST PITCH TEAM AND INDIVIDUAL RECORDS (1984-89)

Junior catcher Julie Rice established a new fielding percentage mark last season with a .997 average (one error in 353 chances).

LADY SEMINOLE TEAM SEASON RECORDS

VICTORIES

Most in Season—50, 1985 (50-12-2); 1987 (50-14)

STREAKS

Longest Winning Streak—32, 1985 (March 4-26)
Longest Losing Streak—4, 5-6-89 to 5-19-89

WINNING PERCENTAGE

Highest in Season—.875, 1984

SHUTOUTS

Fewest Times Shutout in Season—3, 1984 (48 games)
Most Times Shutout in Season—9, 1987 (64 games)
Longest Streak Without Being Shutout—46 (1984)
Most Recorded in Season—33, 1984
Most Consecutive—10, 1986
Consecutive Scoreless Innings Pitched—69, 1986

HITTING

RUNS

Most in Game—17 vs Florida A&M, 1987
Most Allowed in Game—8, vs Utah, 1988
Largest Winning Margin—17 vs Florida A&M, 1987
Largest Losing Margin—7, vs Louisiana Tech, 1988
Most in Season—307, 1987
Most Allowed in Season—104, 1988

HITS

Most in Season—447, 1987
Most Allowed in Season—257, 1988

DOUBLES

Most in Season—34, 1987
Most Allowed in Season—24, 1987

TRIPLES

Most in Season—28, 1987
Most Allowed in Season—16, 1988

HOME RUNS

Most in Season—21, 1984
Most Allowed in Season—6, 1989

RUNS BATTED IN

Most in Season—235, 1987

BATTING AVERAGE

Highest in Season—268, 1987 (447-1668)
Highest Allowed in Season—.177, 1988 (257-1452)

STOLEN BASES

Most in Season—61, 1985 (64 games)
Most Allowed in Season—36, 1987 (54 attempts)

FIELDING

PUTOUTS

Most in Season—1,359 (1985) 64 games

ASSISTS

Most in Season—534, 1987 (64 games)

ERRORS

Most in Season—97, 1987 (64 games)
Most by Opponents in Season—122, 1985

FIELDING PERCENTAGE

Highest in Season—.973, 1985 (64 games)
Lowest in Season—.950, 1987 (64 games)

PITCHING

PITCHING APPEARANCES

Most in Season—70, 1985

INNINGS PITCHED

Most in Season—455, 1985 (64 games)
Most by Opponents—424.0, 1987 (64 games)

NO-HITTERS

Most in Season—8, 1986 (49 games)

EARNED RUN AVERAGE

Lowest in Season—0.37, 1984 (18ER—339.2 IP)
Highest in Season—1.18, 1988 (69ER—410IP)

LADY SEMINOLE INDIVIDUAL SEASON RECORDS

Most Games Played: Tiffany Daniels, 64, 1987

At Bats: Tiffany Daniels, 202, 1987

Runs: Tiffany Daniels, 63, 1987

Hits: Tiffany Daniels, 79, 1987

Doubles: Tiffany Daniels, 8, 1989

Triples: Tiffany Daniels, 11, 1987

Home Runs: Tiffany Daniels, 10, 1987

RBI's: Tiffany Daniels, 41, 1987

Walks: Tiffany Daniels, 39, 1987

Strikeouts: Great Bahn, 28, 1985

Batting Average: Tiffany Daniels, .391, 1987

Stolen Bases: Tiffany Daniels, 25 (in 26 attempts), 1989

Sacrifices: Lynn Steele, 18, 1987

Putouts: Lori Crouse, 399, 1987

Assists: Jill Bellamy, 119, 1987

Errors: Jill Bellamy, 22, 1987

Fielding Pct.: Julie Rice, .997 (353 chances), 1989

PITCHING

Appearances: Julie Larsen, 37, 1987

Games Started: Julie Larsen, 34, 1987

Wins: Julie Larsen, 25, 1986, 87; Debbie DeJohn, 25, 1987

Losses: Julie Larsen, 9, 1987

Runs (Most): Julie Larsen, 47, 1988

Runs (Least): Julie Larsen, 10, 1985, Shelly Berube, 10, 1984

Earned Runs (Most): Julie Larsen, 35, 1988

Earned Runs (Least): Shelly Berube, 4, 1984

Hits (Most): Debbie DeJohn, 136 (in 223 innings), 1989

Walks (Most): Julie Larsen, 62, 1987

Walks (Least): Shelly Berube, 16, 1984

Strikeouts: Julie Larsen, 271, 1986

Hit Batsmen: Christy Larsen, 12, 1989

Earned Run Average: Shelly Berube, 0.22, 1984 (129 Innings)

Most Doubles Allowed: Julie Larsen, 14, 1987

Most Triples Allowed: Debbie DeJohn, 10, 1988

Most Home Runs Allowed: 4, Christy Larsen, 1989

FSU IN NCAA COMPETITION

2-8 Overall; 2-6 in regional play; 0-2 in College World Series

1986 South Regional: FSU vs. Louisiana Tech at Ruston, LA. Louisiana Tech won the best of three series, 2-0. La. Tech 4, FSU 0; La. Tech 1, FSU 0

1987 South Regional: FSU vs. Adelphi at Tallahassee, FL. Florida State won the best of three series, 2-0. FSU 1, Adelphi 0 (9 innings); FSU 3, Adelphi 1 (13 innings).

1987 NCAA College Softball World Series: Cal State-Fullerton 3, FSU 0; Central Michigan 1, FSU 0

1988 South Regional: FSU, Texas A&M and Louisiana Tech at Ruston, LA. Texas A&M won three-team regional. Texas A&M 1, FSU 0; La. Tech 6, FSU 1.

1989 South Regional: FSU, South Carolina and Louisiana Tech at Tallahassee, FL. South Carolina won three-team regional. South Carolina 2, FSU 1 (10 innings); Louisiana Tech 3, FSU 1

1989 LADY SEMINOLE TEAM HONORS

- Frost Cutlery Invitational Champion
- Selected to participate in 20-team NCAA National Championship Tournament
- Led NCAA Division I in home runs per game (17 in 53 games, 0.32 per game)
- Eighth in NCAA Division I in Team Pitching (0.80 Earned Run Average)
- Third in NCAA Division I in Team Fielding (.971 Fielding Percentage)

1989 LADY SEMINOLE INDIVIDUAL HONORS

South Florida Invitational: All Tournament Team

Tiffany Daniels, shortstop
Lori Crouse, first base
Debbie DeJohn, pitcher

Lady Seminole Invitational: All Tournament Team

Kelly Flaczinski, second base

Frost Cutlery Invitational: All Tournament Team

Debbie DeJohn, pitcher
Kelly Flaczinski, second base
Christy Larsen, utility player
Tiffany Daniels, Most Valuable Player

1989 South All Region Team

Lori Crouse, first base (first team)
Tiffany Daniels, shortstop (first team)
Christy Larsen, utility player (first team)
Debbie DeJohn, pitcher (second team)

NSCA All American

Tiffany Daniels, second team

NCAA DIVISION I FINAL RANKINGS

Debbie DeJohn, fifth in Earned Run Average (0.53)
Christy Larsen, third in Strikeouts Per Seven Innings (7.3)
Tiffany Daniels, tenth in Home Runs Per Game (6 in 53 games, 0.11)
Tiffany Daniels, 14th in Stolen Bases Per Game (25 in 53 games, 0.47)

... and Christy Larsen (above) are both very capable at the plate.

Not only are FSU'S pitchers talented enough to rank eighth in the nation with an 0.80 team ERA, Debbie DeJohn . . .



LADY SEMINOLE SOFTBALL INVITATIONAL

Seventh Annual Features Best Field Ever

The Seventh Annual Lady Seminole Softball Invitational Tournament, featuring 24 teams, will be played at Lady Seminole Field and the James A. Messer Sports Complex the weekend of March 16-18.

Seven of the eight teams which reached the championship bracket of the 1989 tournament return for competition this season. Also featured among the 24 team field are 11 teams which finished in the final regional polls of 1989.

Teams will compete in four pools of six teams each on Friday, March 16 and Saturday, March 17 to determine a championship bracket of eight. The semi-finals and championship game will be played Sunday, March 18 at Lady Seminole Field.

The following is a breakdown of the four pools.

Florida State	Iowa State
Oklahoma	New Mexico
Adelphi	North Carolina
Rhode Island	South Florida
Stetson	Indiana State
Southwestern Louisiana	Bradley

Illinois State
Missouri
Nicholls State
Indiana
Northern Iowa
Georgia State

Southern Illinois
Furman
Connecticut
Nebraska
Florida A&M
Miami University of Ohio

YEAR-BY-YEAR LADY SEMINOLE INVITATIONAL CHAMPIONS AND MVP

	Champion	MVP
1984	Florida State	Tina Kyler, Florida State
1985	Florida State	Beth Hawkins, Bradley
1986	South Florida	Debbie Morash, South Fla.
1987	South Florida	Lisa Lines, South Florida
1988	Florida State	Tiffany Daniels, Florida State
1989	Northern Illinois	Jill Justin, Northern Illinois

Lady Seminole Field, site of 16 home dates and the 24-team Invitational Tournament.

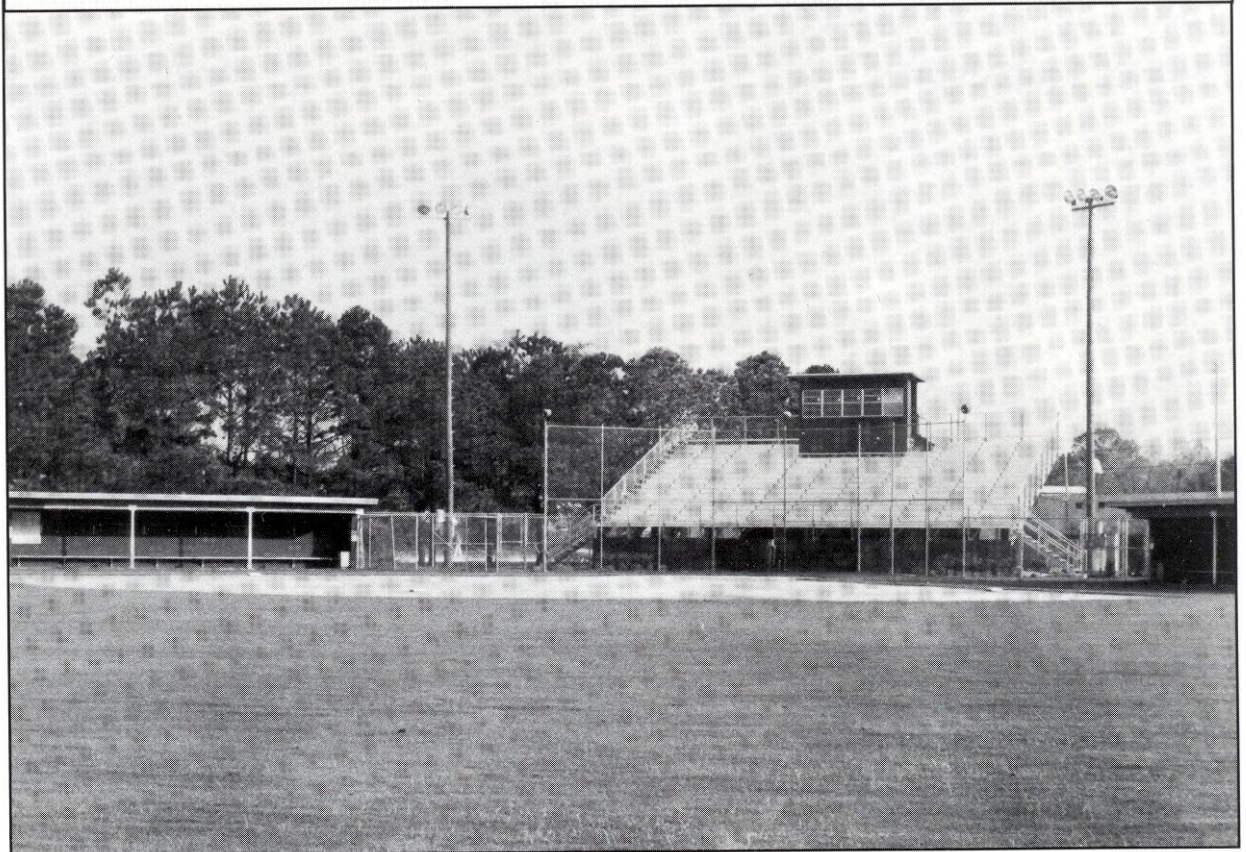

THIS IS FLORIDA STATE UNIVERSITY

Florida State University, home of the world's fastest supercomputer, is setting the pace as higher education in the state prepares to enter the 21st century. The FSU Supercomputer Computations Research Institute attracts international attention with scientists from many nations using the University's two powerful supercomputers in their research.

The Department of Physics' Tandem Van de Graaff Superconducting Accelerator Laboratory, ranked in the top four in the nation by the National Science Foundation, houses two powerful atom smashers which also provide unique research opportunities.

Located in Tallahassee, the capital of Florida, FSU is a public, coeducational university and a senior member of the State University System. More than 26,000 students are enrolled, representing all 50 states and 100 foreign countries. The University offers more than 250 graduate and undergraduate degrees in its 15 schools and colleges. Outstanding programs in the colleges of arts and sciences, business, communication, education, engineering, home economics, law and social sciences combine with the schools of criminology, library and information studies, music, nursing, social work, theater and visual arts to make Florida State a nationally acclaimed university.

The Florida State campus, located just blocks away from the state capitol, is beautiful in all seasons. Its 347 acres mirror the picturesque features of the surrounding North Florida region. The buildings are nestled among evergreen live oaks, pines and palms, as well as hardwoods that provide fall color, and dogwoods and azaleas that are covered with a profusion of springtime blossoms.

As an institution, FSU began as coeducational Seminary West of the Suwannee River, approved by the Florida Legislature in 1851 and assigned to Tallahassee in 1857. Name changes over the years included Florida State College in 1901; then in 1905, Florida Female College and, in 1909, Florida State College for Women. Gov. Millard Caldwell signed a bill in 1947 which again made the institution coeducational and changed the name to Florida State University.

The University's location affords excellent research and internship opportunities in government, law and the social sciences. The reputation of Florida State's research programs and the expertise of its more than 1,500 faculty members—including four members of the National Academy of Sciences and four members of the American Academy of Arts and Sciences—represent major strengths of the University. FSU prides itself on pursuing academic quality while maintaining a friendly, welcoming atmosphere.

Programs in music, dance and theater at Florida State have earned well-deserved national recognition. The visual and performing arts exhibited and produced on campus offer students and the community a wealth of enrichment opportunities.



Student activities at FSU create an important balance between the classroom experience and the personal life of the individual scholar. Honors programs, student government, intramural sports and more than 200 organizations are available for student involvement. Furthermore, the Flying High Circus, the world's only all-collegiate circus, makes its home here.

Florida State academic programs extend well beyond Tallahassee. The FSU Marine Laboratory is located on the Gulf of Mexico, 45 miles away. Students participate in professional training programs at the Asolo State Theater in Sarasota and the Burt Reynolds Institute for Theatre Training in Jupiter. The Panama City Campus of Florida State offers upper-level courses which lead to bachelor's and master's degrees. The Center for Professional Development and Public Service, housed in the Florida State Conference Center on the edge of the main campus, manages educational outreach activities from Pensacola to Miami.

The physical growth of the University during the 11-year administration of President Bernard Sliger represents new construction expenditures of more than \$100 million. It includes such additions as the University Union expansion project, the new Paul A.M. Dirac Science Library Building, the Jeffersonian-style Village Green project at the College of Law, the new wing of the Rovetta Business Building, and the new FAMU/FSU College of Engineering at Innovation Park.

It is not only the academic programs and facilities of Florida State, but also its people—students, faculty, alumni, administrators and staff—who make this University such a proud monument to learning.

Student activities at FSU create an important balance between the classroom experience and the personal life of the individual scholar.