

**F**LORIDA **S**TATE **U**NIVERSITY

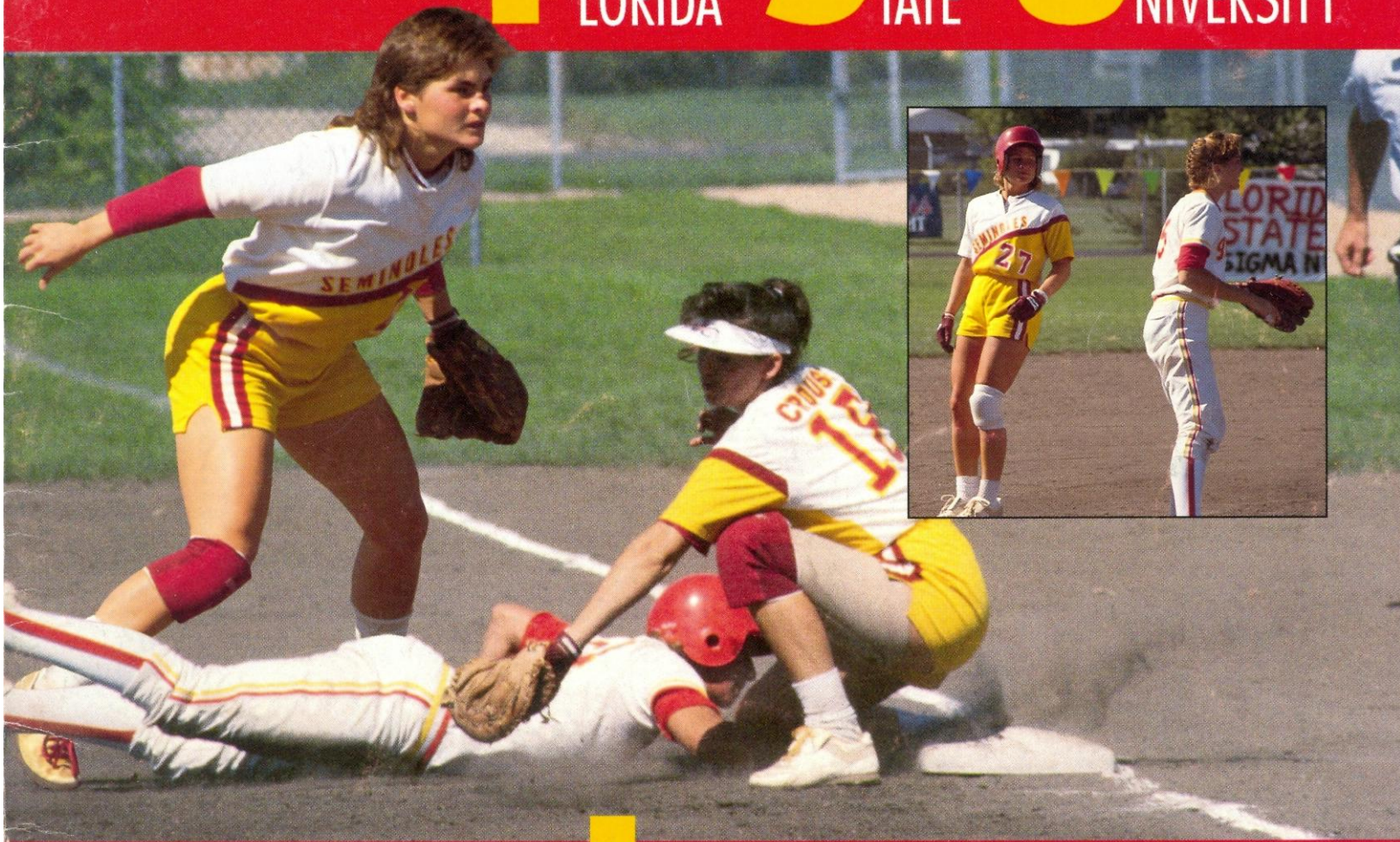

**L**ADY SEMINOLE SOFTBALL 1989

# 1989 LADY SEMINOLE SOFTBALL SCHEDULE

DATE	OPPONENT	SITE	TIME	
FEBRUARY	23	at Florida A&M	FAMU	5:00 & 6:30 PM
	26	West Florida	Tallahassee	2:00 & 3:30 PM
MARCH	4	Eastern Michigan	Tallahassee	3:00 & 4:30 PM
	6	Virginia	Tallahassee	5:30 & 7:00 PM
	7	East Carolina	Tallahassee	5:30 & 7:00 PM
	10-12	at South Florida Invitational	Tampa, FL	All Day
	15	Illinois State	Tallahassee	6:00 PM
	16	Connecticut	Tallahassee	6:00 PM
	17-19	Lady Seminole Invitational	Tallahassee	All Day
	20	Northern Illinois	Tallahassee	4:00 & 5:30 PM
21	Eastern Illinois	Tallahassee	1:00 & 2:30 PM	
APRIL	11	Florida A&M	FSU	5:30 & 7:00 PM
	14-15	at Nebraska Invitational	Lincoln, NE	All Day
	21-22	at Chattanooga Invitational	Chattanooga, TN	All Day
MAY	3	at West Florida	Pensacola	5:00 & 6:30 PM (CST)
	5	Louisiana Tech		1:00 PM (CST)
		Nicholls State	Thibodaux, LA	4:30 PM (CST)
	6	Nicholls State		Noon
		Louisiana Tech	Thibodaux, LA	2:00 PM (CST)
	19-20	NCAA National Tournament	Campus Sites	Noon
24-28	Women's College World Series	San Jose, CA	TBA	

## FLORIDA STATE FACTS

Location	Tallahassee, FL
Enrollment	26,000
Founded	1857
Nickname	Lady Seminoles
Colors	Garnet and Gold
Conference	Independent
Affiliation	NCAA Division I
President	Dr. Bernard F. Sliger

## SOFTBALL INFORMATION

Head Coach	JoAnne Graf
Record at FSU	446-105-4
Years at FSU	Enters 11th
Assistant Coach	Louie Berndt
Years at FSU	First
Graduate Assistant	Jackie Savis
Athletic Trainer	Robin Gibson
Highest National Rank	Seventh (1988)
1988 Record	44-14
Home Facility	Lady Seminole Field
Softball Office Phone	(904) 644-1091

## ATHLETIC STAFF

Athletic Director	C.W. "Hootie" Ingram
Associate Director	Bob Goin
Assistant Director	Dr. Jan Stocker
Administrative Asst.	Missy Garrett
Marketing and Prom.	Terry Hume
Academic Advisors	Trudy Rayburn Greg Padgett

## SPORTS INFORMATION STAFF

Director	Wayne Hogan
SID Office Phone	(904) 644-1091
SID for Softball	Nick Gandy
Gandy Office Phone	(904) 644-1091
Gandy Home Phone	(904) 877-0668
SID Fax Phone #	(904) 644-3820
SID Mailing Address	P.O. Box 2195 Tallahassee, FL 32316

## TABLE OF CONTENTS

1989 Lady Seminole Schedule	IFC
FSU Fingertip Facts	IFC
1989 Softball Outlook	1
Florida State Coaching Staff	2
Lady Seminole Player Bios	3-6
Florida State in 1988 NIC Tournament	6
1988 Statistics and Results	7
Lady Seminole Team Picture and Rosters	8
FSU Team and Individual Single Season Records	9
FSU Fast-Pitch Career Records	10
Fast-Pitch Series Records	11
FSU Year-By-Year Leaders since 1984	12
This is FSU	IBC

## CREDITS

The 1989 Florida State Lady Seminole Softball Guide was written and designed by Nick Gandy, Assistant Sports Information Director. Editorial assistance was provided by Assistant Sports Information Director Donna Turner. Cover photography by Janet Culbertson at the 1988 National Invitational Championship in Macomb, Illinois. Culbertson and Sam Lewis provided inside photography along with the Florida State University Photo Lab. Layout and Design was done by Vision Marketing, Inc.

## ON THE COVER

Florida State bids farewell to three seniors who have been with the Lady Seminoles for four years in 1989. Lori Crouse, Tiffany Daniels and Kari Keith have seen action in the NCAA post-season tournament in each of their years at FSU and hope to close out their careers in post-season action.

# LADY SEMINOLE SOFTBALL—1989 OUTLOOK

## AIMING FOR A FOURTH CONSECUTIVE NCAA TOURNAMENT BID

The 1989 season will have special meaning to three four-year seniors on the Florida State softball team. Should the Lady Seminoles advance into the NCAA tournament for the fourth consecutive time in 1989, these seniors will have seen post-season competition in each of their years at FSU. It's a claim not many Seminole athletes can boast.

Lori Crouse, Tiffany Daniels and Kari Keith, a trio of two-year starters, will form the nucleus of the 1989 Florida State squad. Head coach JoAnne Graf welcomes this wealth of experience and leadership the seniors provide. "We've got a solid core of senior leadership heading into this year," Graf said. "It will show when the season gets to a point when a pick me up is needed."

Florida State's appearance in the 1988 National Invitational Championship provided a quick preview of the 1989 season. The Lady Seminoles finished third in the pre-season tournament which featured six teams from the 1988 NCAA Top 20 Coaches Poll, advancing into the championship game. "To finish third in an early tournament like that was a good sign," Graf said. "The defense was solid but the offense was a little behind. It was a good experience for us."

Overall, 11 players return from FSU's 1988 squad which finished the season 44-14. Five newcomers have been added to bolster the Lady Seminole lineup. "I think we have a good mix of classes on this year's roster," Graf said.

With perhaps its toughest schedule to date ahead, here's how Florida State enters the 1989 season position by position:

**INFIELD:** The Florida State infield is solid for 1989 with three of four starters returning. Two of FSU's four-year seniors, Tiffany Daniels and Lori Crouse hold down the shortstop and first base spots, respectively. Daniels, a two-year South All-Region selection, sustained a knee injury prior to the 1988 season, but showed no signs of lasting damage. By season's end, she was playing with a confidence which earned her All-American status in 1987. Crouse, who Graf calls one of the best at first base in the country, will continue to aid infielders with her ability to dig out less than perfect throws. Returning at second base is sophomore Kelly Flaczinski, who enters the season with improved quickness. Her familiarity with the rest of the infield will aid her already surprising development at the position. Third base finds the only newcomer in freshman Shannan Mitchem of Stone Mountain, GA. "Shannan has all the athletic tools to play the position, she just needs the experience," Graf said. Freshmen Shannon Aiken at first base and Hunter LaFountain at second provide backup in the infield. The ever-adaptable Christy Larsen and senior newcomer Kym Averill could also see action in the Lady Seminole infield.

**OUTFIELD:** Experience and depth highlight the FSU outfield as its three regulars return for 1989. "We've got an awful lot of speed in the outfield to cover ground," Graf said. "They're also experienced and communicate well

with each other." Florida State will use a four player shuffle in the outfield to accommodate Christy Larsen when pitching. Senior Kari Keith, who has the strongest arm of FSU outfielders, will return in left field. The shuffling will occur in center and right field on days that Larsen pitches. When Larsen pitches, senior Sandy Martinez will occupy center and freshman Penny Siqueiros will be in right. On days Larsen does not pitch, she will use her speed and arm strength in center while Martinez goes to right. Sophomore Becky Harrison and freshman Brenda Richardson will playing key backup roles in the outfield.

**BATTERY:** As in prior years, Florida State will use a two-pitcher rotation featuring junior Debbie DeJohn and sophomore Christy Larsen. Both return after successful 1988 seasons as DeJohn led FSU pitchers with 18 wins, and Larsen placed seventh in the final NCAA statistics for strikeouts per seven innings with a 6.3 average. Graf notes that the difference in style between DeJohn and Larsen, should work to FSU's advantage. "Debbie is a finesse pitcher who has good placement and Christy is a power pitcher who can throw it by hitters," she said. "Our opponents should have a problem adjusting from game to game." Should injuries or fatigue plague the Lady Seminole pitching staff, senior Kym Averill can be used on the mound. Sophomores Julie Rice and Lora Migliaccio will handle the chores. Rice performed admirably as a freshman starter, though she was not slated for an immediate contribution. "She was thrown into the starting role unexpectedly and responded," Graf said. "She improved quickly and gained experience by making mistakes and learning from them."

**OFFENSE:** Florida State lost just one of its top eight hitters from 1988, so the offensive firepower is once again potent. Senior shortstop Daniels has led FSU in home runs and batting average for the past two seasons and will look to repeat the feat in 1989. In her freshman season, Christy Larsen was a reliable leadoff batter with a .290 average and 11 stolen bases. Graf says the batting order is solid from top to bottom with the capability to produce power, as well as base hits. "Of course we look to Tiffany Daniels for power and Kari Keith and Julie Rice can hit the ball hard," she said. "The rest of the lineup has consistent base hitters." A pleasant surprise in her freshman season was Flaczinski, who contributed 24 RBI while batting in the cleanup position.

**OVERALL:** With Florida State gaining national prominence in the fast-pitch game, it faces its toughest schedule to date. The 1989 schedule features games against top 20-ranked Louisiana Tech, Northern Illinois and Illinois State, as well as tournament competition against Nebraska, Arizona, Arizona State, South Carolina, North Carolina, Iowa State and Missouri. The key to another successful season is keeping the juniors and seniors healthy, Graf said. "We've got some talented underclassmen but they are untested. We need to keep that junior and senior leadership intact for a full season."



# LADY SEMINOLE SOFTBALL COACHES



**HEAD COACH  
JOANNE GRAF**  
11th year, 446-105-4

The 1989 season will have a certain bearing for JoAnne Graf, now entering her second decade as the head coach of the Florida State Lady Seminole softball team.

In just her sixth year of fast-pitch competition, Graf has successfully placed Florida State among the upper echelon of national competition. Last year, for the first time since 1984 when FSU adapted to the game, the Lady Seminoles were ranked in the NCAA Coaches Poll from the beginning of the season until its conclusion. Florida State began the season with its highest ranking ever, seventh, and ended the season at 16th.

It's no surprise good things keep coming Florida State's way in the fast-pitch game under Graf's tutelage. It's just a carry-over effect from the days of back-to-back slow-pitch national titles in 1981 and 1982.

In an effort to reach that level, Florida State has been selected for post-season play in each of the last three years. Following a playoff win over Adelphi in 1987, Florida State advanced into the Women's College World Series for the first time.

In five years of fast-pitch competition, Graf has directed the Lady Seminoles to 227 victories for a winning percentage of better than eighty percent. In her first five years at Florida State, she accumulated 219 wins playing the best slow-pitch competition in the nation. Her 446-105-4 overall career record checks in with an .804 winning percentage.

Graf, who was voted the South Region Coach-of-the-Year in 1986 after leading Florida State to its first NCAA post-season tournament, has seen 16 of her players elected to NCAA South All-Region teams. In 1987, FSU produced its first fast-pitch All-America in shortstop Tiffany Daniels.

A 1975 graduate of Florida State, Graf returned to her alma mater after two years at the University of North Carolina at Greensboro where she earned her master's degree in physical education. Graf also worked in the athletic department at UNC-Greensboro as head coach for the University's men's and women's swim teams and assistant softball coach.

Graf, who serves as director of the Florida State softball camp each summer, is a former president of the Florida Collegiate Athletic Association. She is also a member of the NCAA Softball Committee and chairwoman of the NCAA softball advisory committee for the South region.

She is presently seeking her doctorate degree in administration.

## A DECADE OF GRAF AT FSU...

1979	26-15	.634
1980	37-10	.787
1981	54-7	.882
1982	56-10	.848
1983	46-11	.807
1984	41-5-2	.875
1985	50-12-2	.797
1986	42-7	.857
1987	50-14	.781
1988	44-14	.759
<b>446-105-4</b>		<b>.804</b>



**LOUIE BERNDT  
ASSISTANT COACH**

Joining the Florida State coaching staff for the 1989 season is Louie Berndt, who comes to Tallahassee from one of the Lady Seminoles' top rivals in the south region, Nicholls State.

After three years as an assistant coach at the Thibodaux, La. school, Berndt will assist JoAnne Graf in an attempt to lead Florida State into NCAA post-season competition for the fourth consecutive year.

As well as occupying the first base coaching box, the Dearborn, Mich. native will direct her expertise toward tutoring the Florida State pitchers and catchers.

Berndt brings to Florida State nine years of coaching experience. She has run the gamut from a volunteer coach for city recreation departments to a high school coach, to a division I college coach.

A graduate of Western Michigan as a recreation major in 1983, she also occupied second base at WMU from 1980 to 1983. Compiling a four-year batting average of .335, Berndt and Western Michigan reached the AIAW World Series twice, were Mid-American Conference (MAC) conference champions twice and appeared in the NCAA World Series in 1982. Individually, Berndt earned AIAW All-America honors as a freshman in 1980 and NCAA All-America honors in 1982, as a junior. Following her senior year, she was invited to the Pan American Games tryouts.

A veteran of several summer softball camps, Berndt will assist in the yearly Florida State softball camp and head up the FSU recruiting process.



**JACKIE SAVIS  
GRADUATE ASSISTANT**

With 14 years of fast-pitch softball experience, Jackie Savis joins the Lady Seminole coaching staff for the 1989 season as a graduate assistant.

A native of St. Louis, Mo., Savis played at the collegiate level at the University of Minnesota. Appearing in 147 games for the Gophers, Savis was part of two Big Ten Championship teams and Minnesota's first NCAA tournament bid.

At Minnesota, Savis enjoyed a fine academic career as well, graduating with honors in psychology. A three-time Big Ten All-Academic team selection, Savis won three Patty Berg awards for academic and athletic excellence. She also received the President's Student Leadership and Service Award and the Assembly Committee on Intercollegiate Athletics Award for the outstanding graduating senior.

Savis is currently working on a master's degree in sport psychology at FSU.



# PLAYERS' BIOS

## SENIOR CLASS



**18 LORI CROUSE**  
FIRST BASE  
HUNTINGTON BEACH, CA

...One of only two Lady Seminoles to play in all 58 games in 1988... led the team with 33 RBI, including eight game-winners... has anchored the infield over the past two seasons at first base... "makes the other infielders look better with her ability to come up with bad throws," said Graf... hit .357 (5-14) at the fall 1988 NIC Tournament and was perfect in the field in 44 attempts... a 1988 Lady Seminole all-tournament selection at first base... holds the school putout record for a single season with 399 in 1987... hit .241 with 24 RBI in 1987 in 62 games at first base... played in only 12 games her freshman season after breaking a bone in her hand... batted .296 in those 12 games and played errorless defense in 61 chances... earned seven letters at Marina High School in volleyball and softball... majoring in business...

### CROUSE AT FSU...

	G	AB	R	H	2B	3B	HR	RBI	AVG
1986	12	27	4	8	0	0	0	8	.296
1987	62	199	25	48	2	1	0	24	.241
1988	58	173	23	45	0	4	1	33	.260
	132	399	52	101	2	5	1	55	.253



**25 TIFFANY DANIELS**  
SHORTSTOP  
MARATHON, FL

... heading into her senior season, Daniels is already the career leader in seven offensive categories... experienced what could be called a "down" year in 1988 after reaching All-America status her sophomore campaign... still, Daniels led Florida State in six offensive categories and earned first team South All-Region status... led the team with 39 runs, 55 hits, six triples, six home runs, a .340 batting and 26 walks... hit .438 at the fall 1988 NIC tournament, Daniels was named the All-Tournament shortstop... earned All-tournament honors at the 1988 USF Invitational and was named MVP of the 1988 Lady Seminole Invitational the following weekend... led FSU to its own tournament championship for the first time in three years... entered the 1988 season as a question mark after injuring her knee in a flag football game... hit 10 home runs in 1987 to lead the nation... set nine offensive records en route to an All-America season... played in all 64 games of 1987... a threat to steal, with 34 stolen bases over the past two years... hit .250 her freshman

season with two home runs and 8 RBI... transferred to Florida State after a year of volleyball at Clemson... a former walk-on... had an illustrious career at Marathon High School where she was voted team MVP in softball all four years (1981-84) and best all-around female athlete three times... majoring in criminology...

### DANIELS AT FSU...

	G	AB	R	H	2B	3B	HR	RBI	AVG.
1986	27	32	11	8	1	1	2	8	.250
1987	64	202	63	79	5	11	10	41	.391
1988	56	162	39	55	3	6	6	25	.340
	147	396	113	142	9	18	18	75	.359

### DANIELS' FSU CAREER RECORDS

RUNS	113
HITS	142
TRIPLES	18
HOME RUNS	18
RBI	75
WALKS	68
BATTING AVG.	.340



**27 KARI KEITH**  
LEFT FIELD  
FT. LAUDERDALE, FL

... Possesses Florida State's most powerful outfield arm... began her FSU career at third base, but has been the left fielder the last two seasons... also swings a good bat as evidenced by her .292 career average... showed versatility in 1988 with four home runs, second on the team, while leading the club with 14 sacrifice hits... has 31 sacrifice hits over a two-year period... All-Tournament selection for the past two Lady Seminole Invitationals... the team's second leading hitter in 1987 with a .298 batting average... a smart baserunner who has never been caught stealing in her three-year career with an 11 for 11 mark... hit .400 (6-15) her freshman season in 12 games... hit her first collegiate home run as a freshman, a grand slam against Ohio University... holds the FSU women's javelin throw record of 172 1/2 feet as a member of the track team her freshman year... a criminal justice major...

### KEITH AT FSU...

	G	AB	R	H	2B	3B	HR	RBI	AVG.
1986	12	15	4	6	1	0	1	7	.400
1987	57	161	25	48	2	4	1	21	.298
1988	56	149	26	41	2	4	4	23	.275
	125	325	55	95	5	8	6	51	.292





**5 SANDY MARTINEZ**  
**OUTFIELD**  
WESTMINSTER, CA

... filled the centerfield position in 55 games last season following her transfer from Rancho Santiago Community College last season... batted near the top of the FSU order last season and had a .350 on-base percentage along with five stolen bases in six attempts... added four triples, second highest on the team... showed an excellent eye by drawing 19 walks... was an all-Southern California selection at Rancho Santiago both her freshman and sophomore years... recipient of the Golden Bat award her sophomore year at Rancho Santiago... named team MVP at Westminster High School her sophomore through senior seasons... Westminster Athlete of the Year as a senior.. majoring in physical education...

**MARTINEZ AT FSU...**

	G	AB	R	H	2B	3B	HR	RBI	AVG
1988	55	160	22	36	0	4	0	9	.225



**14 KYM AVERILL**  
**INFIELD, PITCHER**  
LONGWOOD, FL

... Rounding out her collegiate career at FSU after transferring from Mercer College in Macon, Ga... is expected to play a vital backup role in the infield and on the mound for FSU... played three years of softball and basketball at Mercer and a year of soccer and cross-country... as a member of the Mercer softball team, she played shortstop and pitched... pitched every game of her junior year, including a no-hitter against Augusta College... named Athlete of the Year two times at Lake Mary High School... played softball and basketball while running cross country and track at Lake Mary... an english major at FSU...

**JUNIOR CLASS**



**28 DEBBIE DEJOHN**  
**PITCHER**  
WESTMINSTER, CA

... has 43 wins in her first two years... enters her junior season as Florida State's most experienced pitcher... completed 20 games and threw six shutouts en route to an 18-3 record in 1988... teams with Christy Larsen to form a perfect pitching duo... DeJohn is the finesse and Larsen the power... had a career-high 10 strikeouts against Ohio State in a 6-1 FSU win... lost a 1-0 heartbreaker to Texas A&M in the NCAA South Region Playoff allowing only six hits and an unearned run...

... helps herself in games with hitting and fielding abilities... had 15 hits and 7 RBI in 1988 as well as 65 assists... hit her first collegiate home run in 1988 against Nicholls State... became FSU's winningest freshman pitcher when she notched 25 wins in 1987... closed out the 1987 season by allowing only one earned run in her last 63 innings... a self-proclaimed "low ball" pitcher... enjoyed a productive high school career at Westminster High School, winning the co-MVP award of Southern California... was named "most athletic" at Westminster her senior year... majoring in psychology...

**DEJOHN AT FSU...**

	G	IP	H	R	SO	BB	W	L	ERA
1987	32	205	114	41	96	56	25	5	0.51
1988	22	145	94	31	70	32	18	3	1.06
	54	350	208	72	166	88	43	8	0.74

**SOPHOMORE CLASS**



**13 KELLY FLACZINSKI**  
**SECOND BASE**  
WESTMINSTER, CA

... FSU's starting second baseman in all 58 Lady Seminole games as a freshman... batting in the cleanup spot of the batting order, Flaczinski had 24 RBI, third on the team... had eight game-winning RBI in 1988... committed only six errors in 240 chances for a .976 fielding average... a good contact hitter who struck out only seven times in 179 at bats last season... will continue to improve because of her experience and improved quickness, according to Graf... had a full softball background before coming to FSU... played on the 16-18 year old ASA National Champion California Raiders during the summer of 1987... named MVP of Bolsa Grande HS as a junior and senior... majoring in social welfare...

**FLACZINSKI AT FSU...**

	G	AB	R	H	2B	3B	HR	RBI	AVG
1988	58	179	16	40	2	2	2	24	.223



**20 BECKY HARRISON**  
**OUTFIELD**  
CHATTANOOGA, TN

... a late addition to the last year's Lady Seminole lineup... played in eight games and collected nine at bats... saw most of her action in left field... a solid defensive player... could see action in right field in 1989... coaches have worked with her throwing out runners at first base... will come off-the-bench for the Lady Seminoles this season... played four years of fast-pitch at East Ridge High School... was named All-region,



All-District and All-County... also played volleyball and basketball at East Ridge... her fast-pitch summer league experience includes stints on the Royal Aces of Chattanooga... a multi-national business major...

**HARRISON AT FSU...**

	G	AB	R	H	2B	3B	HR	RBI	AVG
1988	8	9	1	2	0	0	0	0	.222



**11 CHRISTY LARSEN**  
UTILITY PLAYER  
HUNTINGTON BEACH, CA

...Larsen filled the utility role to the hilt playing three positions (pitcher, right field, third base) and batting in the lead-off spot for the Lady Seminoles in 1988... before she ever played a game for

FSU, head coach JoAnne Graf said that Larsen was one that had to be on the field at all times... hit .290 and compiled a 9-4 pitching record... selected first team South All-Region as a utility player... one shy of the team lead with 54 hits... led the club with 12 stolen bases and five doubles... will add speed to the outfield, when playing there... ranked seventh in the nation in strikeouts per seven innings with 6.3 (84 strikeouts in 93 innings)... a power pitcher who will gain consistency and confidence this season, according to Graf... tossed four shutouts and FSU's only no-hitter of the 1988 season against Temple... team MVP and All-CIF (California Interscholastic Federation) for Marina High in her junior and senior years... is now the third generation of Marina High School players to suit up for Florida State... played for the Orange County Batbusters during summer leagues in California... major is undecided

**LARSEN AT FSU...**

	G	AB	R	H	2B	3B	HR	RBI	AVG
1988	57	186	34	54	5	1	0	15	.290
	G	IP	H	R	SO	BB	W	L	ERA
1988	14	93	54	25	84	35	9	4	0.90

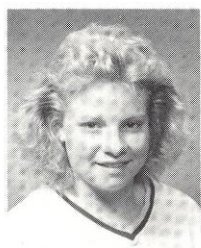

**34 LORA MIGLIACCIO**  
CATCHER  
ALBUQUERQUE, NM

... Provides valuable depth behind the plate for the Lady Seminoles... saw action in 11 games during the 1988 season, collecting two hits in 18 at bats... played errorless defense in 42 chances...

has plenty of fast-pitch experience... made New Mexico all-state team in 1986 and 1987... a National Honor Society member at Eldorado High School... major is undecided

**MIGLIACCIO AT FSU...**

	G	AB	R	H	2B	3B	HR	RBI	AVG.
1988	11	18	1	2	0	0	0	0	.111



**29 JULIE RICE**  
CATCHER  
VANCOUVER, WA

... Handed the Florida State catching responsibilities in 1988 and responded admirably ... "she improved quickly by learning from her mistakes," Graf said... committed only six errors in 324 chances

for a .984 fielding percentage... credited with throwing out 14 base runners... also proved she could handle the bat with a .267 average and 11 RBI... struck out only six times in 116 at bats... will try to control the defense and become more vocal on the field, according to Graf... came to FSU with experience playing for her top-ranked Columbia River High School team and summer league team (Mayer's Clinic) which placed in national competition... majoring in education...

**RICE AT FSU...**

	G	AB	R	H	2B	3B	HR	RBI	AVG.
1988	54	116	6	31	4	0	0	11	.267

**FRESHMAN CLASS**



**17 SHANNON AIKEN**  
FIRST BASE  
TUCKER, GA

... Is expected to provide backup at first base for the Lady Seminoles this season... had an extensive high school athletic career even though her high school did not offer fast-pitch softball...

played four years of basketball, ran track and cross country for two years and played soccer for a year at Tucker High School... her fast-pitch experience came from summer leagues... played on the Redan summer league in 1988... is seeking a double major in Russian and criminology...

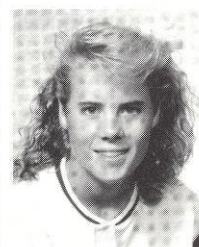

**10 HUNTER LAFOUNTAIN**  
INFIELD  
DALLAS, TX

... Will see some action in the infield to gain experience for the future... "she needs time to develop," said Graf... will back up Kelly Flaczinski at second base... MVP of her Ursuline Academy team in

Dallas for the past two years... two-year all-district and all-state selection... also played volleyball and basketball in high school, earning all-state and all-district honors... a hotel management major...





**16 SHANNAN MITCHEM**  
**THIRD BASE**  
STONE MOUNTAIN, GA

...Begins the season as FSU's starting third baseman, although she's never played the position... has a good glove, good reaction and a good arm, all the physical tools, according to Graf... started at third base in all five games of the National Invitational Championship and collected three hits in 17 at bats... most of her previous fast-pitch experience came on the national level with the Tucker Elite team which advanced to the national tournament... named most athletic at Tucker High School where she concentrated on basketball since her team played slow-pitch softball... plans to major in communication...



**8 PENNY SIQUEIROS**  
**OUTFIELD**  
ORLANDO, FL

... Should fit into the outfield shuffle for the coming season... could also be used in the infield, if needed... Graf describes Siqueiros as raw talent with great fundamental skills. "One of the quickest learners I've ever had," she says... keep an eye on

her for the future... played slow-pitch softball her senior year at Lake Brantley High School and earned team MVP... first team All-Orange County and all-conference selection as a senior... also played on Lake Brantley's junior varsity baseball team... a member of the Lake Brantley Marching Band...plans to major in marketing or accounting...



**12 BRENDA RICHARDSON**  
**OUTFIELD**  
BLOOMINGTON, MN

... A backup in the Lady Seminole outfield for 1989... played three years of softball at John F. Kennedy High in Bloomington... also earned letters in basketball and volleyball... earned a total of nine high school letters... can hit for power... MVP of defense in her senior year at shortstop... a member of the National Honor Society in High School... plans to major in education at FSU...



# FLORIDA STATE PLACES THIRD IN 1988 NATIONAL INVITATIONAL TOURNAMENT

In its first competition of the 1988-89 year, Florida State took the third place trophy in the 16-team National Invitational Tournament played September 23-25 in Macomb, Illinois.

In the tournament, which featured six teams that were ranked in the NCAA Coaches poll, the Lady Seminoles won its first three games over Eastern Illinois (7-1), Akron (1-0) and Colorado State (1-0) to advance into the championship round.

In the final round, FSU could not come up with the crucial runs and lost to Iowa State 3-1 in nine innings to drop into the loser's bracket. The Lady Seminoles then dropped another close one to Oklahoma State, 2-1 in eight innings, to be eliminated. Iowa State, who will visit Tallahassee for the 1989 Lady Seminole Invitational, won the

tournament after losing to Oklahoma State to force a final game between the two teams.

For their efforts, shortstop Tiffany Daniels and utility player Christy Larsen were named to the All-Tournament team.

## FLORIDA STATE LEADERS IN NATIONAL INVITATIONAL CHAMPIONSHIP

### OFFENSE

	G	AB	R	H	HR	RBI	AVG
Christy Larsen, UT	5	16	2	7	0	1	.438
Tiffany Daniels, SS	5	16	3	7	0	2	.438
Lori Crouse, 1B	5	14	2	5	0	1	.357
Kari Keith, LF	5	17	0	6	0	3	.353

### PITCHING

	G	IP	R	SO	BB	W	L	ERA
Christy Larsen	2	14	1	12	4	1	0	0.50
Debbie DeJohn	4	24	5	11	2	2	2	1.17





# FINAL 1988 SOFTBALL STATISTICS

Overall Record:	44-14	(.759)	Against Top 20:	3-10	(.231)
Against South Region:	21-5	(.808)	Home Record:	29-2	(.935)
Extra Innings:	7-1	(.875)	Doubleheaders:	12-0-3	
Away Record:	7-7	(.500)	One Run Games:	17-5	(.773)
Neutral Record:	8-5	(.615)	Tournament Play:	15-6	(.714)

## BATTING STATISTICS

NAME	G	AVG	AB	R	H	2B	3B	HR	RBI	SB-SBA	BB	SO	HP	S/SF	PO	A	E	FA	
DANIELS, Tiffany, SS	56	.340	162	39	55	3	6	6	26	11-13	26	11	1	4/3	91	98	14	.936	
LARSEN, Christy, UT	57	.290	186	34	54	5	1	0	15	12-15	8	9	2	6/0	42	50	6	.939	
LARSEN, Julie, P	29	.278	79	10	22	2	0	1	7	0-0	5	8	0	2/0	12	28	0	1.000	
KEITH, Kari, LF	56	.275	149	26	41	2	4	4	23	6-6	7	15	0	12/2	45	2	5	.904	
RICE, Julie, C	54	.267	116	6	31	4	0	0	11	0-0	4	6	0	5/1	301	23	6	.982	
CROUSE, Lori, 1B	58	.260	173	23	45	0	4	1	33	2-3	13	16	0	6/1	374	53	7	.984	
MARTINEZ, Sandy, CF	55	.225	160	22	36	0	4	0	9	5-6	19	14	1	8/1	55	1	4	.933	
FLACZINSKI, Kelly, 2B	58	.223	179	16	40	2	2	2	24	0-0	6	7	0	8/4	168	72	6	.976	
BELLAMY, Jill, 3B	49	.223	139	15	31	1	1	0	10	0-0	3	12	2	5/0	45	86	16	.891	
DEJOHN, Debbie, P	30	.195	77	10	15	1	3	1	7	0-0	3	13	0	2/2	10	65	7	.915	
LESS THAN 50 AT BATS																			
OWENS, Sherri, OF	3	1.000	1	1	1	0	0	0	1	0-0	0	0	0	0/0	0	0	0	.000	
EVANS, Bonnie, 3B	6	.500	4	1	2	0	0	0	1	0-0	1	0	0	0/0	2	0	0	1.000	
HARRISON, Becky, OF	8	.222	9	1	2	0	0	0	0	0-0	1	0	1	0/0	3	0	0	1.000	
RUSSELL, Daphne, OF	26	.115	52	4	6	0	1	1	2	0-1	2	3	2	3/1	25	0	0	1.000	
MIGLIACCIO, Lora, C	11	.111	18	1	2	0	0	0	0	0-0	1	1	0	2/0	37	5	0	1.000	
CORBIN, Shawnda, CF	15	.000	12	2	0	0	0	0	0	0-0	0	3	0	0/0	5	1	1	.857	
<b>FSU TOTALS</b>	<b>58</b>	<b>.250</b>	<b>1509</b>	<b>211</b>	<b>381</b>	<b>20</b>	<b>26</b>	<b>16</b>	<b>169</b>	<b>36-44</b>	<b>102</b>	<b>126</b>	<b>9</b>	<b>69/15</b>	<b>1216</b>	<b>484</b>	<b>72</b>	<b>.959</b>	
<b>OPPONENT TOTALS</b>	<b>58</b>	<b>.177</b>	<b>1452</b>	<b>104</b>	<b>257</b>	<b>18</b>	<b>16</b>	<b>3</b>	<b>79</b>	<b>35-49</b>	<b>122</b>	<b>318</b>	<b>16</b>	<b>48/3</b>	<b>1230</b>	<b>534</b>	<b>105</b>	<b>.944</b>	

**GAME WINNING RBI:** Crouse, 8; Flaczinski, 8; Daniels, 7; Bellamy, 3; C. Larsen, 2; Rice, 2  
**POTENTIAL BASE STEALERS THROWN OUT:** Rice, 14  
**PASSED BALLS:** FSU 13 (Rice 9; Migliaccio 4); OPPONENTS: 16  
**LEFT ON BASE:** FSU 322; OPPONENTS: 323  
**DOUBLE PLAYS:** FSU 8; OPPONENTS: 5

## PITCHING STATISTICS

NAME	APP	GS	W-L	SV	IP	R	ER	H	BB	SO	HBP	WP	ERA	2B	3B	HR
LARSEN, Christy	14	13	9-4	0	93	25	12	54	35	84	7	11	0.90	4	2	0
DEJOHN, Debbie	22	21	18-3	1	145	31	22	94	32	70	3	8	1.06	2	10	1
LARSEN, Julie	24	24	17-7	0	174	47	35	103	55	164	6	10	1.41	12	4	2
TEAM	0	0	0-0	0	0	1	0	0	0	0	0	0	0.00	0	0	0
<b>FSU TOTALS</b>	<b>60</b>	<b>58</b>	<b>44-14</b>	<b>1</b>	<b>410</b>	<b>104</b>	<b>69</b>	<b>257</b>	<b>122</b>	<b>318</b>	<b>16</b>	<b>29</b>	<b>1.18</b>	<b>18</b>	<b>16</b>	<b>3</b>
<b>OPPONENT TOTALS</b>	<b>67</b>	<b>58</b>	<b>14-44</b>	<b>0</b>	<b>388</b>	<b>211</b>	<b>133</b>	<b>381</b>	<b>102</b>	<b>126</b>	<b>9</b>	<b>16</b>	<b>2.51</b>	<b>20</b>	<b>26</b>	<b>6</b>

**COMPLETE GAMES:** J. Larsen, 23; DeJohn, 20; C. Larsen, 13  
**SHUTOUTS:** DeJohn, 6; J. Larsen, 6; C. Larsen, 4  
**NO HITTERS:** C. Larsen, 1  
**PERFECT GAMES:** None

## GAME-BY-GAME SCORES

OPPONENT	W/L	SCORE	TEAM RECORD	PITCHER OF RECORD/RECORD	OPPONENT	W/L	SCORE	TEAM RECORD	PITCHER OF RECORD/RECORD
West Florida	W	1-0 (8 inn.)	1-0	J. Larsen 1-0	● Ohio State	W	6-1	30-4	DeJohn 11-1
West Florida	W	1-0	2-0	DeJohn 1-0	● Ohio State	W	2-1 (10 inn.)	31-4	C. Larsen 8-0
at Florida A&M	W	14-3	3-0	DeJohn 2-0	● Italian National Team	W	4-3 (9 inn.)	EXHIBITION	-
at Florida A&M	W	11-0	4-0	C. Larsen 2-0	● Nicholls State	W	1-0	32-4	J. Larsen 13-3
Eastern Michigan	W	3-1	5-0	J. Larsen 2-0	● Nicholls State	W	2-1 (10 inn.)	33-4	J. Larsen 14-3
Eastern Michigan	W	4-3	6-0	DeJohn 3-0	● Nicholls State	W	8-3	34-4	DeJohn 12-1
Temple	W	3-0	7-0	J. Larsen 3-0	● Utah #	W	3-0	35-4	DeJohn 13-1
Temple	W	2-0	8-0	C. Larsen 2-0	● at South Carolina	L	1-0 (9 inn.)	35-5	J. Larsen 14-4
North Carolina	W	4-2	9-0	J. Larsen 4-0	● Utah #	L	8-4	35-6	DeJohn 13-2
North Carolina	W	8-4	10-0	DeJohn 4-0	● at South Carolina	L	3-1	35-7	J. Larsen 14-5
Louisiana Tech !	L	7-0	10-1	J. Larsen 4-1	● at South Florida	W	8-5 (11 inn.)	36-7	J. Larsen 15-5
North Carolina !	W	2-1 (8 inn.)	11-1	DeJohn 5-0	● at South Florida	W	8-1	37-7	DeJohn 14-2
Eastern Michigan !	W	7-4	12-1	C. Larsen 3-0	● Florida A&M	W	3-0	38-7	C. Larsen 9-0
South Florida !	W	2-1	13-1	J. Larsen 5-1	● Florida A&M	W	2-1	39-7	DeJohn 15-2
Virginia !	W	4-0	14-1	DeJohn 6-0	● at West Florida	W	5-3	40-7	J. Larsen 16-5
Temple !	W	4-3	15-1	C. Larsen 4-0	● at West Florida	L	2-1	40-8	C. Larsen 9-1
Oklahoma City College !	W	5-0	16-1	DeJohn 7-0	● Kansas \$	W	2-1	41-8	DeJohn 16-2
South Carolina !	L	5-1	16-2	J. Larsen 5-2	● Nebraska \$	L	3-0	41-9	J. Larsen 16-6
Central Michigan !	W	6-2	17-2	J. Larsen 6-2	● Kansas \$	L	4-2	41-10	C. Larsen 9-2
Southern Illinois	W	5-1	18-2	J. Larsen 7-2	● Nebraska \$	L	5-0	41-11	J. Larsen 16-7
Southern Illinois	L	2-1	18-3	DeJohn 7-1	● at Creighton	W	4-0 (8 inn.)	42-11	DeJohn 17-2
Virginia	W	5-0	19-3	J. Larsen 8-2	● at Creighton	L	2-0	42-12	C. Larsen 9-3
Virginia	W	7-1	20-3	C. Larsen 5-0	● Georgia State	W	5-0	43-12	J. Larsen 17-7
Florida A&M @	W	7-0	21-3	C. Larsen 6-0	● Georgia State	W	2-1	44-12	DeJohn 18-2
Northeast Louisiana @	W	5-1	22-3	J. Larsen 9-2	● Texas A&M %	L	1-0	44-13	DeJohn 18-3
Maine @	W	1-0	23-3	DeJohn 8-1	● Louisiana Tech %	L	6-1	44-14	C. Larsen 9-4
Northern Illinois @	L	4-3	23-4	J. Larsen 9-3					
Miami of Ohio @	W	5-1	24-4	C. Larsen 7-0					
Furman @	W	2-0	25-4	J. Larsen 10-3					
Eastern Illinois @	W	2-1	26-4	DeJohn 9-1					
Northern Illinois @	W	2-1	27-4	J. Larsen 11-3					
Eastern Illinois	W	3-2	28-4	J. Larsen 12-3					
Eastern Illinois	W	11-1	29-4	DeJohn 10-1					





Front row—(left to right) Shannan Mitchem, Shawnda Corbin (no longer with team), Penny Siqueiros, Sandy Martinez, Becky Harrison, Kelly Flaczinski, Shannon Aiken, Hunter LaFountain, Lora Migliaccio  
 Back row—(left to right) athletic trainer Robin Gibson, equipment manager Craig Camponazzi, Kym Averill, Tiffany Daniels, Kari Keith, Christy Larsen, Debbie DeJohn, Lori Crouse, Julie Rice, assistant coach Louie Berndt, graduate assistant Jackie Savis, head coach JoAnne Graf

## 1988 LADY SEMINOLE SOFTBALL ROSTER (ALPHABETICAL)

#	PLAYER	POS	B/T	YR	HOMETOWN
17	Shannon Aiken	1B	R/R	FR	Tucker, GA
14	Kym Averill	IF/P	R/R	SR	Longwood, FL
18	Lori Crouse	1B	R/R	SR	Huntington Beach, CA
25	Tiffany Daniels	SS	R/R	SR	Marathon, FL
28	Debbie DeJohn	P	R/R	JR	Westminster, CA
13	Kelly Flaczinski	2B	R/R	SO	Westminster, CA
20	Becky Harrison	OF	R/L	SO	Chattanooga, TN
27	Kari Keith	LF	R/R	SR	Ft. Lauderdale, FL
10	Hunter LaFountain	IF	R/R	FR	Dallas, TX
11	Christy Larsen	UT/P	L/R	SO	Huntington Beach, CA
5	Sandy Martinez	CF	L/L	SR	Westminster, CA
34	Lora Migliaccio	C	R/R	SO	Albuquerque, NM
16	Shannan Mitchem	IF	R/R	FR	Stone Mountain, GA
29	Julie Rice	C	R/R	SO	Vancouver, WA
12	Brenda Richardson	OF	R/R	FR	Bloomington, MN
8	Penny Siqueiros	IF	R/R	FR	Orlando, FL

HEAD COACH: JoAnne Graf, Enters 11th season  
 ASSISTANT COACH: Louie Berndt, First Season

GRADUATE ASSISTANT: Jackie Savis  
 ATHLETIC TRAINER: Robin Gibson

### NUMERICAL ROSTER

- 5 Sandy Martinez
- 8 Penny Siqueiros
- 10 Hunter LaFountain
- 11 Christy Larsen
- 12 Brenda Richardson
- 13 Kelly Flaczinski
- 14 Kym Averill
- 16 Shannan Mitchem
- 17 Shannon Aiken
- 18 Lori Crouse
- 20 Becky Harrison
- 25 Tiffany Daniels
- 27 Kari Keith
- 28 Debbie DeJohn
- 29 Julie Rice
- 34 Lora Migliaccio

### 1988 LADY SEMINOLE SOFTBALL HONORS

- SOUTH FLORIDA INVITATIONAL ALL-TOURNAMENT
  - Tiffany Daniels, SS
- LADY SEMINOLE INVITATIONAL ALL-TOURNAMENT
  - Lori Crouse, 1B
  - Christy Larsen, RF
  - Kari Keith, LF
  - Julie Larsen, P
  - Tiffany Daniels, MVP
- SOUTH ALL-REGION TEAM
  - Tiffany Daniels, first team shortstop
  - Christy Larsen, first team utility
  - Julie Larsen, second team pitcher
- NCAA NATIONAL RANKINGS
  - Christy Larsen, seventh in strikeouts per seven innings
- NATIONAL INVITATIONAL CHAMPIONSHIP ALL-TOURNAMENT
  - Tiffany Daniels, shortstop
  - Christy Larsen, utility

# **F**AST PITCH TEAM AND INDIVIDUAL RECORDS (1984-88)

## **Lady Seminole Team Season Records**

### **VICTORIES**

Most in Season—50, 1985 (50-12-2); 1987 (50-14)

### **STREAKS**

Longest Winning Streak—32, 1985 (March 4-26)  
Longest Losing Streak—3 games, twice in 1988

### **WINNING PERCENTAGE**

Highest in Season—.875, 1984

### **SHUTOUTS**

Fewest Times Shutout in Season—3, 1984 (48 games)  
Most Times Shutout in Season—9, 1987 (64 games)  
Longest Streak Without Being Shutout—46 (1984)  
Most Recorded in Season—33, 1984  
Most Consecutive—10, 1986  
Consecutive Scoreless Innings Pitched—69, 1986

### **HITTING**

#### **RUNS**

Most in Game—17 vs Florida A&M, 1987  
Most Allowed in Game—8, vs Utah, 1988  
Largest Winning Margin—17 vs Florida A&M, 1987  
Largest Losing Margin—7, vs Louisiana Tech, 1988  
Most in Season—307, 1987  
Most Allowed in Season—104, 1988

#### **HITS**

Most in Season—447, 1987  
Most Allowed in Season—257, 1988

#### **DOUBLES**

Most in Season—34, 1987  
Most Allowed in Season—24, 1987

#### **TRIPLES**

Most in Season—28, 1987  
Most Allowed in Season—16, 1988

#### **HOME RUNS**

Most in Season—21, 1984  
Most Allowed in Season—5, 1985

#### **RUNS BATTED IN**

Most in Season—235, 1987

#### **BATTING AVERAGE**

Highest in Season—.268, 1987 (447-1668)  
Highest Allowed in Season—.177, 1988 (257-1452)

#### **STOLEN BASES**

Most in Season—61, 1985 (64 games)  
Most Allowed in Season—36, 1987 (54 attempts)

### **FIELDING**

#### **PUTOUTS**

Most in Season—1,359 (1985) 64 games

#### **ASSISTS**

Most in Season—534, 1987 (64 games)

#### **ERRORS**

• Most in Season—97, 1987 (64 games)  
• Most by Opponents in Season—122, 1985

#### **FIELDING PERCENTAGE**

• Highest in Season—.973, 1985 (64 games)  
• Lowest in Season—.950, 1987 (64 games)

### **PITCHING**

#### **PITCHING APPEARANCES**

• Most in Season—70, 1985

#### **INNINGS PITCHED**

• Most in Season—455, 1985 (64 games)  
• Most by Opponents—424.0, 1987 (64 games)

#### **NO-HITTERS**

• Most in Season—8, 1986 (49 games)

#### **EARNED RUN AVERAGE**

• Lowest in Season—0.37, 1984 (18ER—339.2 IP)  
• Highest in Season—1.18, 1988 (69ER—410IP)

## **Lady Seminole Individual Season Records**

• Most Games Played: Tiffany Daniels, 64, 1987  
• At Bats: Tiffany Daniels, 202, 1987  
• Runs: Tiffany Daniels, 63, 1987  
• Hits: Tiffany Daniels, 79, 1987  
• Doubles: Teresa Collins, 7, 1984  
• Triples: Tiffany Daniels, 11, 1987  
• Home Runs: Tiffany Daniels, 10, 1987  
• RBIs: Tiffany Daniels, 41, 1987  
• Walks: Tiffany Daniels, 39, 1987  
• Strikeouts: Great Bahn, 28, 1985  
• Batting Average: Tiffany Daniels, .391, 1987  
• Stolen Bases: Tiffany Daniels, 23 (in 26 attempts), 1987  
• Sacrifices: Lynn Steele, 18, 1987  
• Putouts: Lori Crouse, 399, 1987  
• Assists: Jill Bellamy, 119, 1987  
• Errors: Jill Bellamy, 22, 1987  
• Fielding Pct.: Laurie Tiedt, .996 (229 chances), 1985

#### **PITCHING**

• Appearances: Julie Larsen, 37, 1987  
• Games Started: Julie Larsen, 34, 1987  
• Wins: Julie Larsen, 25, 1986, 87; Debbie DeJohn, 25, 1987  
• Losses: Julie Larsen, 9, 1987  
• Runs (Most): Julie Larsen, 47, 1988  
• Runs (Least): Julie Larsen, 10, 1985, Shelly Berube, 10, 1984  
• Earned Runs (Most): Julie Larsen, 35, 1988  
• Earned Runs (Least): Shelly Berube, 4, 1984  
• Hits (Most): Julie Larsen, 114, 1987; Debbie DeJohn, 114, 1987  
• Walks (Most): Julie Larsen, 62, 1987  
• Walks (Least): Shelly Berube, 16, 1984  
• Strikeouts: Julie Larsen, 271, 1986  
• Hit Batsmen: Christy Larsen, 7, 1988  
• Earned Run Average: Shelly Berube, 0.22, 1984 (129 Innings)  
• Most Doubles Allowed: Julie Larsen, 14, 1987  
• Most Triples Allowed: Debbie DeJohn, 10, 1988  
• Most Home Runs Allowed: 2, In Five Seasons; Last Time, Julie Larsen, 1988



# F FAST-PITCH SOFTBALL CAREER RECORDS (1984-88)

<b>GAMES:</b>	Julie Larsen	167	1985-88
	Greta Bahn	147	1984-86
	Tiffany Daniels	147	1986-88
	Lori Crouse	132	1986-88
	Kari Keith	125	1986-88
<b>AT BATS:</b>	Julie Larsen	453	1985-88
	Greta Bahn	452	1984-86
	Lori Crouse	399	1986-88
	Tiffany Daniels	396	1986-88
	Kari Keith	325	1986-88
<b>RUNS:</b>	Tiffany Daniels	113	1986-88
	Greta Bahn	89	1984-86
	Kari Keith	55	1985-88
	Julie Larsen	55	1986-88
	Carolyn Fiero	54	1986-87
<b>HITS:</b>	Tiffany Daniels	142	1986-88
	Greta Bahn	124	1984-86
	Julie Larsen	102	1985-88
	Lori Crouse	101	1986-88
	Kari Keith	95	1986-88
<b>DOUBLES:</b>	Carolyn Fiero	11	1986-87
	Greta Bahn	10	1984-86
	Tiffany Daniels	9	1986-88
	Julie Larsen	8	1985-88
	Several with 5		
<b>TRIPLES:</b>	Tiffany Daniels	18	1986-88
	Greta Bahn	10	1984-86
	Carolyn Fiero	10	1986-87
	Kari Keith	8	1986-88
	Lori Crouse	7	1986-88
<b>HOME RUNS:</b>	Tiffany Daniels	18	1986-88
	Greta Bahn	9	1984-86
	Carolyn Fiero	9	1986-87
	Teresa Collins	7	1984
	Kari Keith	6	1986-88
<b>STOLEN BASES:</b>	Greta Bahn	41	1984-86
	Tiffany Daniels	36	1986-88
	Amy Snider	20	1984-86
	Barbara Gillespie	19	1985-86
	Karyn Palgut	13	1985-86
<b>BASES ON BALLS:</b>	Tiffany Daniels	68	1986-88
	Greta Bahn	59	1984-86
	Laurie Holler	43	1985-86
	Carolyn Fiero	42	1986-87
	Judi Davison	40	1985-87
<b>RUNS BATTED IN:</b>	Tiffany Daniels	75	1986-88
	Carolyn Fiero	59	1986-87
	Lori Crouse	55	1986-88
	Kari Keith	51	1986-88
	Greta Bahn	50	1984-86
<b>BATTING AVERAGE:</b>	Tiffany Daniels	.359	1986-88
	Carolyn Fiero	.300	1986-87
	Kari Keith	.292	1986-88
	Judi Davison	.280	1985-87
	Greta Bahn	.274	1984-86

## FLORIDA STATE FAST-PITCH SOFTBALL CAREER RECORDS

<b>GAMES:</b>	Julie Larsen	113	1985-88
	Debbie DeJohn	54	1987-88
	Tina Kyler	49	1984-85
	Shelley Berube	41	1984-85
	Roxanne Hantlemann	19	1986
<b>INNINGS PITCHED:</b>	Julie Larsen	759	1985-88
	Debbie DeJohn	350	1987-88
	Tina Kyler	338	1984-85
	Shelley Berube	274	1984-85
	Roxanne Hantlemann	125	1986
<b>WINS:</b>	Julie Larsen	85	1985-88
	Debbie DeJohn	43	1987-88
	Tina Kyler	33	1984-85
	Shelley Berube	32	1984-85
	Roxanne Hantlemann	17	1986
<b>STRIKEOUTS:</b>	Julie Larsen	834	1985-88
	Tina Kyler	457	1984-85
	Shelley Berube	280	1984-85
	Debbie DeJohn	166	1987-88
	Christy Larsen	84	1988
<b>SHUTOUTS:</b>	Julie Larsen	50	1985-88
	Tina Kyler	30	1984-85
	Debbie DeJohn	16	1987-88
<b>EARNED RUN AVERAGE:</b> (Min. 200 IP)	Shelley Berube	0.38	1984-85
	Tina Kyler	0.50	1984-85
	Julie Larsen	0.68	1985-88
	Debbie DeJohn	0.74	1987-88



Debbie DeJohn enters the 1989 season with 43 career wins.



# F AST-PITCH SERIES RECORDS

OPPONENT	W	L	T	● OPPONENT	W	L	T
Adelphi	2	1	0	● Nicholls State	5	1	0
Arizona State	0	1	0	● North Carolina	7	0	0
Ball State	2	0	1	● North Carolina-Wilmington	2	0	0
Baylor	2	2	0	● Northeast Louisiana	3	0	1
Bowling Green	3	0	0	● Northern Illinois	1	1	0
Bradley	4	0	0	● Ohio	4	0	0
Brown	2	0	0	● Ohio State	8	0	0
Cal State-Fullerton	0	1	0	● Oklahoma	1	1	0
Central Michigan	1	1	0	● Oklahoma City College	1	0	0
Creighton	1	1	0	● Oklahoma State	3	1	0
Davis & Elkins	1	0	0	● Onondaga CC	4	0	0
Detroit	2	0	0	● Penn State	1	0	0
East Carolina	5	0	0	● Quincy College	2	0	0
East Central CC	2	0	0	● Radford College	1	0	0
Eastern Illinois	3	0	0	● Rider College	2	0	0
Eastern Michigan	4	0	0	● Rutgers	3	0	0
Florida A&M	19	0	0	● Saginaw Valley State	3	0	0
Florida Southern	3	0	0	● Sam Houston State	1	0	0
Furman	5	1	0	● South Carolina	4	8	0
George Mason	3	0	0	● South Florida	13	4	0
Georgia State	4	0	0	● Southern Illinois	1	1	0
Grambling State	5	0	0	● Southern Mississippi	4	0	0
Kansas	1	1	0	● Southwestern Louisiana	1	0	0
Kent State	1	0	0	● Southwest Missouri State	1	1	0
Liberty Baptist	1	0	0	● St. Louis CC	2	0	0
Limestone	4	0	0	● Stanford	1	0	0
Louisiana Tech	1	6	2	● Stephen F. Austin	0	1	0
Maine	1	0	0	● Stetson	4	1	0
Miami (Ohio)	3	0	0	● Susquehanna	2	0	0
McNeese State	0	1	0	● Temple	9	1	0
Michigan State	3	0	0	● Tennessee Tech	3	0	0
Millikin	1	0	0	● Texas A&M	1	3	0
Mississippi State	4	0	0	● Toledo	4	1	0
Mississippi Univ-Women	3	0	0	● Utah	2	1	0
Missouri	0	1	0	● Utah State	0	1	0
Nebraska	0	2	0	● Valparaiso	2	0	0
Nevado-Reno	1	0	0	● Virginia	5	2	0
New Mexico	1	0	0	● West Florida	9	1	0
New Orleans	2	0	0	● Western Illinois	4	2	0
				● Winthrop	1	0	0



Shortstop Tiffany Daniels and first baseman Lori Crouse will team together in the infield for the third consecutive year.



Centerfielder Sandy Martinez had five stolen bases in 1988.



# YEAR-BY-YEAR LEADERS

## YEARLY LEADERS—OFFENSIVE

(Since 1984)

### BATTING AVERAGE

1984	Greta Bahn	.331
1985	Greta Bahn	.274
1986	Carolyn Fiero	.352
1987	Tiffany Daniels	.391
1988	Tiffany Daniels	.340

### RUNS

1984	Greta Bahn	36
1985	Greta Bahn	35
1986	Barbara Gillespie	24
1987	Tiffany Daniels	63
1988	Tiffany Daniels	39

### HITS

1984	Greta Bahn	39
1985	Greta Bahn	54
1986	Carolyn Fiero	42
1987	Tiffany Daniels	79
1988	Tiffany Daniels	55

### DOUBLES

1984	Teresa Collins	7
1985	Greta Bahn	4
1986	Carolyn Fiero	5
1987	Carolyn Fiero	6
1988	Christy Larsen	5

### TRIPLES

1984	Greta Bahn	6
1985	Laurie Holler	9
1986	Carolyn Fiero	5
1987	Tiffany Daniels	11
1988	Tiffany Daniels	6

### HOME RUNS

1984	Teresa Collins	7
1985	Wendy Rogers	5
1986	Carolyn Fiero	6
1987	Tiffany Daniels	10
1988	Tiffany Daniels	6

### RUNS BATTED IN

1984	Greta Bahn, Teresa Collins	25
1985	Wendy Rogers	31
1986	Carolyn Fiero	25
1987	Tiffany Daniels	41
1988	Lori Crouse	33

### STOLEN BASES

1984	Sunnie O'Neal	11
1985	Greta Bahn, Barbara Gillespie	15
1986	Greta Bahn	20
1987	Tiffany Daniels	23
1988	Christy Larsen	12

### BASES ON BALLS

1984	Greta Bahn	21
1985	Greta Bahn	25
1986	Laurie Holler	24
1987	Tiffany Daniels	39
1988	Tiffany Daniels	26

### SACRIFICE HITS

1984	Tina Kyler	11
------	------------	----

1985	Tina Kyler	17
1986	Karyn Palgut	13
1987	Lynn Steele	18
1988	Kari Keith	14

## YEARLY LEADERS—PITCHING

(Since 1984)

### APPEARANCES

1984	Tina Kyler	23
1985	Tina Kyler	26
1986	Julie Larsen	33
1987	Julie Larsen	37
1988	Julie Larsen	24

### INNINGS PITCHED

1984	Tina Kyler	157
1985	Tina Kyler	182
1986	Julie Larsen	225
1987	Julie Larsen	237
1988	Julie Larsen	174

### WINS

1984	Shelley Berube	18
1985	Julie Larsen	18
1986	Julie Larsen	25
1987	Julie Larsen, Debbie DeJohn	25
1988	Debbie DeJohn	18

### STRIKEOUTS

1984	Tina Kyler	248
1985	Tina Kyler	209
1986	Julie Larsen	271
1987	Julie Larsen	224
1988	Julie Larsen	164

### EARNED RUN AVERAGE

1984	Shelley Berube	0.22
1985	Julie Larsen	0.29
1986	Julie Larsen	0.37
1987	Debbie DeJohn	0.51
1988	Christy Larsen	0.90

### BASES ON BALLS

1984	Tina Kyler	25
1985	Tina Kyler	59
1986	Julie Larsen	48
1987	Julie Larsen	62
1988	Julie Larsen	55

### HITS

1984	Tina Kyler	48
1985	Shelley Berube	66
1986	Julie Larsen	71
1987	Larsen, DeJohn	114
1988	Julie Larsen	103

### RUNS

1984	Tina Kyler	16
1985	Tina Kyler	26
1986	Julie Larsen	24
1987	Larsen, DeJohn	41
1988	Julie Larsen	47



# THIS IS FLORIDA STATE UNIVERSITY

Florida State University, home of the world's fastest supercomputer, is setting the pace as higher education in the state prepares to enter the 21st century. The FSU Supercomputer Computations Research Institute attracts international attention with scientists from many nations using the University's two powerful supercomputers in their research.

The Department of Physics' Tandem Van de Graaff Superconducting Accelerator Laboratory, ranked in the top four in the nation by the National Science Foundation, houses two powerful atom smashers which also provide unique research opportunities.

Located in Tallahassee, the capital of Florida, FSU is a public, coeducational university and a senior member of the State University System. More than 24,000 students are enrolled, representing all 50 states and 100 foreign countries. The University offers more than 250 graduate and undergraduate degrees in its 15 schools and colleges. Outstanding programs in the colleges of arts and sciences, business, communication, education, engineering, home economics, law and social sciences combine with the schools of criminology, library and information studies, music, nursing, social work, theater and visual arts to make Florida State a nationally acclaimed university.

The Florida State campus, located just blocks away from the state capitol, is beautiful in all seasons. Its 347 acres mirror the picturesque features of the surrounding North Florida region. The buildings are nestled among evergreen live oaks, pines and palms, as well as hardwoods that provide fall color, and dogwoods and azaleas that are covered with a profusion of springtime blossoms.

As an institution, FSU began as coeducational Seminary West of the Suwannee River, approved by the Florida Legislature in 1851 and assigned to Tallahassee in 1857. Name changes over the years included Florida State College in 1901; then in 1905, Florida Female College and, in 1909, Florida State College for Women. Gov. Millard Caldwell signed a bill in 1947 which again made the institution coeducational and changed the name to Florida State University.

The University's location affords excellent research and internship opportunities in government, law and the social sciences. The reputation of Florida State's research programs and the expertise of its more than 1,500 faculty members—including four members of the National Academy of Sciences and four members of the American Academy of Arts and Sciences—represent major strengths of the University. FSU prides itself on pursuing academic quality while maintaining a friendly, welcoming atmosphere.

Programs in music, dance and theater at Florida State have earned well-deserved national recognition. The visual and performing arts exhibited and produced on campus offer students and the community a wealth of enrichment opportunities.

Student activities at FSU create an important balance between the classroom experience and the personal life of the individual scholar. Honors programs, student govern-



ment, intramural sports and more than 200 organizations are available for student involvement. Furthermore, the Flying High Circus, the world's only all-collegiate circus, makes its home here.

Florida State academic programs extend well beyond Tallahassee. The FSU Marine Laboratory is located on the Gulf of Mexico, 45 miles away. Students participate in professional training programs at the Asolo State Theater in Sarasota and the Burt Reynolds Institute for Theatre Training in Jupiter. The Panama City Campus of Florida State offers upper-level courses which lead to bachelor's and master's degrees. The Center for Professional Development and Public Service, housed in the Florida State Conference Center on the edge of the main campus, manages educational outreach activities from Pensacola to Miami.

The physical growth of the University during the 11-year administration of President Bernard Sliger represents new construction expenditures of more than \$100 million. It includes such additions as the University Union expansion project, the new Paul A.M. Dirac Science Library Building, the Jeffersonian-style Village Green project at the College of Law, the new wing of the Rovetta Business Building, and the new FAMU/FSU College of Engineering at Innovation Park.

It is not only the academic programs and facilities of Florida State, but also its people—students, faculty, alumni, administrators and staff—who make this University such a proud monument to learning.

