

FLORIDA STATE

SOFTBALL 1988



Covering
All The
Angles

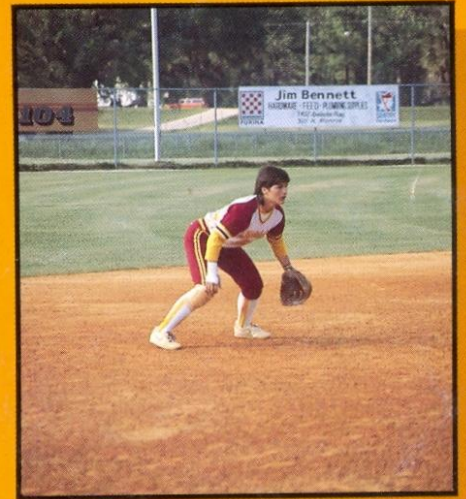

TABLE OF CONTENTS

University Facts	IFC
1988 Lady Seminole Softball Schedule	IFC
1988 Outlook: Covering all the Angles	1
Head Coach JoAnne Graf	2
Assistant Coach Alicia O'Donnell	2
Graduate Assistant Sherri Jennings	2
Returning Lady Seminoles:	
Jill Bellamy, Lori Crouse, Debbie DeJohn,	
Kari Keith, Daphne Russell	3
Lady Seminole Newcomers:	
Shawnda Corbin, Bonnie Evans, Kelly	
Flaczinski, Christy Larsen, Sandy	
Martinez, Lora Micliaccio, Sherri	
Owens, Julie Rice	4
Featured Lady Seminoles:	
Tiffany Daniels, Julie Larsen	5
1988 Lady Seminole Roster and Team Picture	6
1987 Statistics	7
Lady Seminole Team and Individual Records	8
Records against all Opponents	IBC

ON THE COVER

In an attempt to repeat past successes, the Florida State Lady Seminole Softball team must Cover All The Angles in 1988. To achieve that goal, FSU will look to the leadership of tenth year coach JoAnne Graf, the power pitching of senior Julie Larsen and the fine offensive and defensive output of second team All-American shortstop Tiffany Daniels.

CREDITS

The 1988 Florida State softball guide was designed, written and edited by Nick Gandy, Sports Information Assistant. Layout and pasteup by Michael Hunter. Photography by Chris Edwards, Ryals Lee, Jr. and the University Photo Lab. Any questions not answered in this guide should be directed to Nick Gandy at the Florida State Sports Information Office, (904) 644-1060.

FLORIDA STATE FACTS

Location	Tallahassee, FL
Enrollment	22,800
Founded	1857
Nickname	Lady Seminoles
Colors	Garnet and Gold
Conference	Independent
Affiliation	Division I
President	Dr. Bernard F. Sliger
Athletic Director	C.W. "Hootie" Ingram

SOFTBALL INFORMATION

Head Coach	JoAnne Graf
Records at FSU	402-91-4 (.815)
Years at FSU	Enters Tenth
Assistant Coach	Alicia O'Donnell, second year
Graduate Assistant	Sherri Jennings
Athletic Trainer	Karen Swanson
Highest National Ranking	Ninth, 1987
1987 Record	50-14
Home Facility	Lady Seminole Field
Softball Office Phone	(904) 644-1091

ATHLETIC STAFF

Athletic Director	C.W. "Hootie" Ingram
Associate Director	Bob Goin
Assistant Director	Dr. Janice Stocker
Administrative Assistant	Missy Garrett
Marketing and Promotions	Terry Hume
Academic Advisor	Trudy Raybun

SPORTS INFORMATION DIRECTORY

Sports Information Director	Wayne Hogan
Softball SID	Nick Gandy
Sports Information Phone	(904) 644-1060
SID Mailing Address	P.O. Box 2195 Tallahassee, FL 32316
Gandy Home Phone	(904) 222-4936

1988 LADY SEMINOLE SOFTBALL SCHEDULE

Date	Opponent	Time	Location
Feb. 20	West Florida	1:00 & 2:30 PM	Tallahassee, FL
Feb. 25	Florida A&M	3:00 & 4:30 PM	Tallahassee, FL (FAMU)
March 5	Eastern Michigan	3:00 & 4:30 PM	Tallahassee, FL
March 6	Temple	3:00 & 4:30 PM	Tallahassee, FL
March 7	North Carolina	5:30 & 7:00 PM	Tallahassee, FL
March 8	East Carolina	5:00 & 6:30 PM	Tallahassee, FL
March 9	North Carolina-Wilmington	5:00 & 6:30 PM	Tallahassee, FL
March 11-13	South Florida Invitational	All Day	Tampa, FL
March 16	Southern Illinois	5:30 & 7:00 PM	Tallahassee, FL
March 17	University of Virginia	5:30 & 7:00 PM	Tallahassee, FL
March 18-20	Lady Seminole Invitational	All Day	Tallahassee, FL
March 21	Eastern Illinois	5:30 & 7:00 PM	Tallahassee, FL
March 22	Ohio State	5:30 & 7:00 PM	Tallahassee, FL
March 28	Nicholls State	6:00 PM	Tallahassee, FL
March 29	Nicholls State	5:30 & 7:00 PM	Tallahassee, FL
April 1-2	South Carolina Round Robin Tournament	All Day	Columbia, SC
April 9	South Florida	1:00 & 2:30 PM	Tampa, FL
April 10	Florida A&M	2:00 & 3:30 PM	Tallahassee, FL (FSU)
April 11	West Florida	5:00 & 6:30 PM	Pensacola, FL
April 15-16	Nebraska Invitational	All Day	Lincoln, NE
April 18	Creighton University	3:00 & 4:30 PM	Omaha, NE
April 23	Georgia State	1:00 & 2:30 PM	Tallahassee, FL
May 20-21	NCAA Championship (First Round)	TBA	Campus sites
May 25-29	NCAA College World Series	All Day	San Jose, CA



Kari Keith, one of the strongest arms in the outfield, returns after hitting .298, second highest on last year's team.

1988 SOFTBALL OUTLOOK: COVERING ALL THE ANGLES

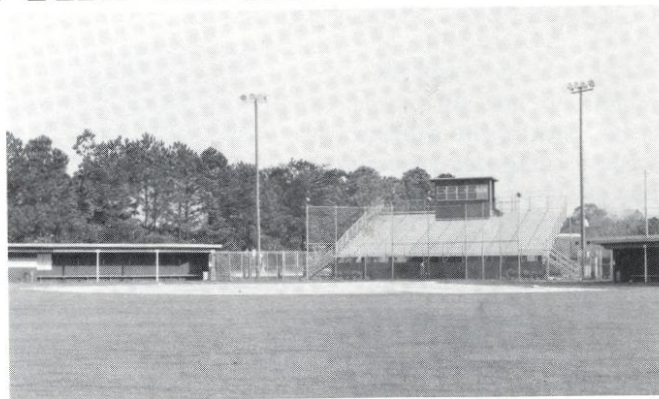

Lady Seminole Field will be the site of 14 home dates this season as well as the 17-team Lady Seminole Invitational, the weekend of March 18-20.

In the 1987 softball season, the Florida State Lady Seminoles burst upon the national scene with their first appearance in the Women's College World Series. In this, the 1988 season, FSU is covering all the angles to once again achieve that prominence.

Last season was a monumental one which set many precedents in FSU softball history. The team accomplished the highest ranking by an FSU fast-pitch team, won an FSU-hosted regional playoff leading to a College World Series appearance, tied a school-record 50 wins and produced the first fast-pitch All-American in shortstop Tiffany Daniels.

Letting bygones be bygones, 10th-year head coach JoAnne Graf is not one to rest on past accomplishments. "Last season was just the beginning," says Graf, who picked up her 400th career win along the way. "We became a national name in 1987 and moved into the top 10. Now our goal is to be in the top five. It will be a challenge to improve, but that's a challenge we're willing to face."

Working toward the goal, the Lady Seminoles are laden with talent. Five starters and the pitching duo of senior Julie Larsen and sophomore Debbie DeJohn, which ranked sixth in the nation, return to provide the backbone of the team. Florida State also produced a banner recruiting year, signing four talented west coast players.

"We've got talent to improve from last year," says Graf. "What we really have working for us this season is much more leadership. At times in the past, that has hurt us. With good leadership, it will provide the team with confidence in crucial situations."

With the intangibles covered, here is how the tangible aspects of the Lady Seminoles shape up:

INFIELD—FSU's infield will be an experienced one with three starters returning. Junior first baseman Lori Crouse returns after setting a school mark with 399 putouts last year. Junior Tiffany Daniels returns at shortstop after earning second team All-American honors and at third, senior Jill Bellamy is back after an impressive junior season at the hot corner. Giving the Lady Seminoles a shot in the arm at second base will be freshman Kelly Flaczinski. At a position where Florida State has been minus a solid starter for several years, Flaczinski has been awarded the position by her efforts during fall practice. Providing backup in the infield will be walk-ons Sherri Owens and Bonnie Evans. Seminoles also hope for the return of Debbie Smith, a member of the FSU 1986 squad.

OUTFIELD—Florida State's outfield suffered the loss of two starters but it has been revamped and should not skip a beat. Returning in left field will be the strong-armed Kari Keith. Centerfield will be occupied by Sandy Martinez, a quick junior college transfer from Rancho Santiago Community College in California. Splitting time in right field will be returner Daphne Russell and freshman Christy Larsen. Larsen will also be called on to play other positions where needed as well as pitch. In reserve, walk-on Shawnda Corbin is available along with Owens.

PITCHING—If it's pitching that wins in fast-pitch softball, the Lady Seminoles should have no problem in that department. Florida State returns both ends of its highly successful pitching tandem of 1987. Senior Julie Larsen and sophomore Debbie DeJohn combined for a national ranking of sixth in the NCAA leaders with an earned run average of 0.59. Individually, Larsen returned as one of the nation's strikeout leaders with 6.6 per seven innings and was also among the leaders with 25 victories and an 0.65 ERA. DeJohn burst upon the collegiate scene with a bang and was ranked 12th in the country with an ERA of 0.51. Her 25 wins were the most by an FSU freshman. Add to that combo freshman Christy Larsen, a highly successful high school pitcher, and it makes the FSU pitching corps even more powerful.

OFFENSE—If the combined average of the eight returnees in the FSU lineup is a measure of things to come, the Lady Seminole offensive attack will thrive. As a unit, the returnees combined for a .272 batting average, led by All-American shortstop Tiffany Daniels who set school records in nine offensive categories. Also adding offensive punch was Kari Keith, who hit .298, and a rejuvenated Jill Bellamy who turned in a .282 batting average. Graf has confidence in 1988's projected output from the plate. "We've got strong hitting from top to bottom in our lineup," she says. "Everyone on the team can hit well. Last year we slumped toward the end of the season. That's something we have to avoid, but it's not something that is planned." Florida State will get a boost in speed from junior college transfer Sandy Martinez and freshman Christy Larsen to add to the base stealing threat of Daniels and Keith. Graf also hopes for added power from outfielder Daphne Russell and freshman Julie Rice.

OVERALL—Coach JoAnne Graf is convinced that the future is bright for her 1988 squad. "The best thing about our team is the people we have in leadership roles," she says. "That will help up out in crucial situations and give the team someone to rally around. I am also pleased with the fact that our infield has worked together and has confidence in each other. Our pitching staff ranks up there with the best in the country; I would not trade it for any other. Although we lost some key people, we've got some new kids who are ready to contribute. We've got talent to improve from last year. Florida State will be one to keep an eye on in 1988."

JOANNE GRAF Head Coach

Entering her 10th year at the helm of the Florida State softball team, JoAnne Graf has guided the Lady Seminoles to an elite position among the country's best and has taken steps to insure FSU a place in the national spotlight.

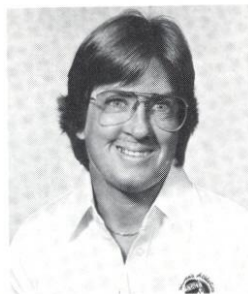

Graf, who claimed her 400th career win in 1987, is the proud owner of an .815 career winning percentage—all of her FSU teams have won better than 60 per cent of its games. In her last seven seasons, the Lady Seminoles have captured no less than 40 victories per season.

Since a switch to the game of fast-pitch softball, the Lady Seminoles have continued the winning softball tradition that saw FSU win back-to-back slow-pitch national titles in 1981 and 1982. The quest to achieve the same feat in the fast-pitch arena has been a successful one as Graf has a 183-38-4 record since 1984. Florida State made its initial appearance in the Women's College World Series in 1987 and Graf called that feat a starting point.

"Florida State has now become a top 10 team and is recognized nationally," says Graf. "It is now our goal to become a top five team. We are always trying to improve."

Graf, who was voted the South Region Coach-of-the-Year in 1986 after leading the Lady Seminoles to their first NCAA post season tournament, has seen 13 of her players elected to NCAA South All-Region teams. In 1987, Florida State produced its first All-American in shortstop Tiffany Daniels.

A 1975 graduate of Florida State, Graf returned to her alma mater after two years at the University of North Carolina at Greensboro where she earned her master's degree in physical education. Graf also worked in the athletic department as head coach for the University's men's and women's swim teams and assistant softball coach.

Graf, who serves as director of the Florida State softball camp each summer, is a former president of the Florida Collegiate Athletic Association. She is also a member of the NCAA Softball Committee and chairwoman of the NCAA softball advisory committee for the South region.

She is presently seeking her doctorate in administration.

GRAF'S CAREER AT FSU

Year	W-LT	Pct.
1979	26-15-0	.634
1980	37-10-0	.787
1981	54-7-0	.885
1982	56-10-0	.848
1983	46-11-0	.807
1984	41-5-2	.875
1985	50-12-2	.797
1986	42-7-0	.857
1987	50-14-0	.781
Totals	402-91-4	.815

ALICIA O'DONNELL Assistant Coach

Coach Alicia O'Donnell begins her second season for Florida State after taking on a much more detailed role than expected in her first season with the Lady Seminoles.



O'Donnell, originally hired as a graduate assistant to work with FSU's pitchers, was elevated to the position of assistant coach soon after her arrival. In addition to keeping the Lady Seminole pitching staff among the country's leaders, O'Donnell also took on first base coaching duties. Her efforts did not go unnoticed and the pitching corps ranked sixth in the country in 1987 with an 0.51 ERA.

Prior to her arrival at Florida State, O'Donnell worked with the pitching staff at Mississippi State until its softball program was discontinued. She enjoyed a successful collegiate pitching career at the University of LaVerne (CA), posting a 70-36 career record and was twice named team MVP. She also earned second team all-conference honors in the highly competitive Southern California Intercollegiate Athletic Conference (SCIAC) her junior and senior years.

A graduate of LaVerne in Health, Physical Education and Recreation, O'Donnell is working towards a master's degree at FSU in the department of movement science.

SHERRI JENNINGS Graduate Assistant

Sherri Jennings joins the Lady Seminole coaching staff in 1988 as a graduate assistant coach, working specifically with Florida State outfielders.



Jennings, a native of Pensacola, FL, played collegiate softball at Pensacola Junior College and Mississippi State University. During her sophomore season at PJC where she served as team captain, Jennings was named the Physical Education Department Athlete of the Year as well as the MVP of the state tournament. Continuing her success at Mississippi State, Jennings was team captain and MVP in both 1985 and 1986.

Jennings received her bachelor's of science degree at Mississippi State in fitness management and is currently working on a master's degree in physiology at FSU.

RETURNING LADY SEMINOLES

JILL BELLAMY, Senior, Third Base, Huntington Beach, CA

... returns for her senior year after a significant jump in offensive productivity last season ... hit .282 while starting at third base ... provided the Lady Seminoles with a timely home run against Adelphi in a 3-1, 13 inning win in the NCAA South Region playoff ... closed out the 1987 season with 11 hits in 30 at bats in final 11 games ... included in that stretch were nine rbi ... led the team and set a new record with 119 assists defensively ... Graf notes "Jill is now a solid player at third base. She came through with some big hits last season for us. She seems ready to continue her success." ... sustained a shoulder injury in an off-season car accident but will be ready for season opener ... played in 33 games at second base her sophomore year, batting .156 with six rbi ... attended Golden West College (CA) where she played basketball and softball ... was a high school teammate of Julie Larsen and Lori Crouse at Marina High School in Huntington Beach ... majoring sociology.



31

	G	AB	R	H	2B	3B	HR	RBI	AVG.
1986	33	64	7	10	1	0	0	6	.156
1987	58	124	22	35	3	1	1	24	.282
Totals	91	188	29	45	4	1	1	30	.239

LORI CROUSE, Junior, First Base, Huntington Beach, CA

... played in 62 games her sophomore year, all at first base ... Crouse should anchor that position until her college career is over ... started the season with a bang, and at one time was hitting .324 ... slumped to .241 by season's end ... a solid glove—set FSU's putout record with 399 while committing only 10 errors for a .978 fielding average ... Graf says that "she makes the other infielders look good and has a great ability to dig up bad throws," ... had 24 rbi, third on the team ... batted third throughout the 1987 season ... hit .474 in the Lady Seminole Invitational going 9 for 19 ... played in only 12 games her freshman year after breaking a bone in her hand ... batted .296 in those 12 games and played errorless defense in 61 chances ... earned seven letters while at Marina High School in volleyball and softball ... majoring in business ...



18

	G	AB	R	H	2B	3B	HR	RBI	AVG.
1986	12	27	4	8	0	2	0	8	.296
1987	62	199	25	48	2	1	0	24	.241
Totals	74	226	29	56	2	3	0	32	.248

DEBBIE DEJOHN, Sophomore, Pitcher, So. Westminister, CA

... made an immediate contribution her freshman year with 25 wins, most by a freshman ... displayed poise and composure ... kept batters guessing with her finesse pitching in contrast to the power-pitching of Julie Larsen ... allowed only one earned run in her last 63 innings of last season and lowered her earned run average from 0.69 to 0.51 ... pitched one no-hitter (against Florida A&M) and 10 shutouts ... a self-proclaimed "low-ball" pitcher ... "We have confidence that Debbie can win big games," says Graf ... also a dependable hitter who was used as a DH on several occasions ... had key hits in regional playoff against Adelphi, driving in the winning runs in both games ... enjoyed a very productive high school career, winning co-MVP award of Southern California and "most athletic" at Westminister High School her senior year ... enrolled in basic studies ...



28

	G	IP	H	R	ER	SO	BB	W	L	ERA
1986	32	205.1	114	41	15	96	56	25	5	0.51

KARI KEITH, Junior, Left Field, Ft. Lauderdale, FL

... has given up the javelin on the Florida State track team and is totally committed to softball this season ... made great strides in her sophomore campaign after moving to the outfield from third base ... was the second leading hitter on the team with a .298 batting average ... has the strongest arm in the outfield ... "She keeps people from taking the extra base," Graf says ... laid down 17 sacrifice bunts last season ... selected to the Lady Seminole all-tournament team with an 8-18 (.444) performance ... batted .400 (6-15) her freshman season in 12 games ... hit her first collegiate home run as a freshman, a grand slam against Ohio University ... holds the FSU women's javelin throw record of 172½ feet ... a criminal justice major ...



27

	G	AB	R	H	2B	3B	HR	RBI	AVG.
1986	12	15	4	6	1	0	1	7	.400
1987	57	176	29	54	3	4	2	28	.307
Totals	69	176	29	54	3	4	2	28	.307

DAPHNE RUSSELL, Senior, Outfield, Tucson, AZ

... split time between right and left field last season in 45 games ... hit .252 with two home runs and 23 rbi ... hit home runs against Florida A&M and Southern Mississippi ... coaches are still hoping for a power hitting outburst from Russell ... will probably see most of her action in right field this season ... transferred to FSU from Pima College where she was selected all-conference in 1986 ... all-Metro for the city of Tucson two years during high school ... earned a total of 10 letters in high school in softball, volleyball and basket ball ... majoring in elementary education ...



26

	G	AB	R	H	2B	3B	HR	RBI	AVG.
1987	45	119	23	30	3	2	2	23	.252

NEWCOMERS

SHAWNDA CORBIN, Freshman, Outfield, Long Beach, MS



12

a walk-on who had played infield in high school but will be used in the outfield in 1988 ... very quick, according to Graf and her talent will be used in pinch running situations ... "in fall scrimmages we played, Shawnnda scored each time she was used in pinch running situations," says Graf ... played on a variety of slow-pitch teams in high school ... her Johnny Pitalo's team made national championship appearances in 1985 and 1986 ... voted most athletic at Long Beach High School 1984 through 1986 ... majoring in sports medicine ...

BONNIE EVANS, Freshman, Third Base, Miami, FL



30

... a walk-on who will add infield depth ... former slow-pitch player in Miami who made all-city her junior and senior years ... is still learning the fast-pitch game, according to Graf, "but she picked up a great deal in the fall scrimmages," ... named MVP of her Palmetto High School softball team sophomore through senior years ... majoring in business ...

KELLY FLACZINSKI, Freshman, Second Base, Westminster, CA



13

... will start as a freshman, according to Graf, and will solidify the second base position ... FSU has not had a permanent starter at the position in three years ... played for the 16-18 year old ASA National Champion California Raiders last summer ... very experienced for a freshman ... should have a bright future at Florida State ... was named MVP of Westminster HS as a junior and senior ... was a former teammate of Debbie DeJohn at Westminster ... majoring in social welfare ...

CHRISTY LARSEN, Freshman, Utility, Huntington Beach, CA



11

... a talented athlete who Graf says, "must be in the game" ... could see action in the infield and outfield as well as on the pitcher's mound ... is considered both an offensive and defensive threat ... sister of Julie Larsen ... is now the third generation of Marina High School players to suit up for Florida State ... team MVP and All-CIF (California Interscholastic Federation) for Marina in her junior and senior years ... played for the Orange County Batbusters during summer leagues in California ... undecided on a major ...

SANDY MARTINEZ, Junior, Outfield, Westminster, CA



21

... Graf hopes she'll make an immediate contribution to the outfield ... a base-stealing threat who could be used in the leadoff spot ... transferred from Rancho Santiago Community College, a very competitive softball school in California ... can also back up first base ... made all Southern California and all-South Coast Conference in her freshman and sophomore years at Rancho Santiago ... won the Golden Bat award for Rancho Santiago her sophomore year ... named team MVP of Westminster High School her sophomore through senior seasons ... Westminster Athlete of the Year as a senior ... majoring in physical education ...

LORA MIGLIACCIO, Freshman, Catcher, Albuquerque, NM



34

... a walk-on who will add depth at the catcher position, a place where the Lady Seminoles will need depth this season ... "Lora has a great attitude and is willing to learn," says Graf ... has experience as a fast-pitch catcher ... made New Mexico all-state team in 1986 and 1987 ... a National Honor Society member at Eldorado High School ... undecided on a major ...

SHERRI OWENS, Freshman, Utility, Chattanooga, TN



23

... another walk-on who will add depth to the Lady Seminole lineup ... could be used at shortstop or third base ... has an outstanding arm, according to Graf ... has fast-pitch experience ... voted all-city and all-state all four years in high school, participating in softball and volleyball at Chattanooga Central High School ... a visual art major ...

JULIE RICE, Freshman, Catcher, Vancouver, WA



29

... should fill a void at catcher where Florida State graduated two seniors after last year ... has had plenty of competitive experience with top-ranked high school team and summer league team (Mayer's Clinic) which placed in national competition ... will be counted on as a power source this season and must learn to take control of the game, according to Graf ... hit .399 in her senior season ... her Columbia River High School team was the Washington state champions her senior season ... also named to the Clark County basketball Super Five ... brings a 3.8 high school GPA to Florida State ... majoring in education ...

FEATURED LADY SEMINOLES

ALL-AMERICAN



TIFFANY DANIELS SHORTSTOP JUNIOR, MARATHON, FL



... had a banner year in her sophomore campaign, setting nine offensive records while earning second team All-American and first team All-South honors ... hit over .400 until the last games of the season when she went hitless in post-season play ... only player to participate in all 64 games ... her 10 home runs led the nation in 1987 ... made all-tournament team at the South Florida Invitational, hitting .483 (14-29) with two home runs and seven rbi ... led off four games with home runs ... could be shifted from her lead off spot this year ... possesses base-stealing speed as shown by her 23 swipes in 26 attempts ... a real gamer ... played in both ends of a doubleheader against Florida A&M while battling the flu ... "a good influence on the field," says Graf ... injured right knee in an off-season flag football game ... Graf says that she "wants to be on the field and should be fully recovered once the season starts" ... hit .250 her freshman season with two home runs and 8 rbi ... transferred to Florida State after a year of volleyball at Clemson ... a former walk-on ... had an illustrious career at Marathon High School where she was voted team MVP in softball all four years (1981-84) and best all-around female athlete three times ... majoring in criminology ...

	G	AB	R	H	2B	3B	HR	RBI	AVG.
1986	27	32	11	8	1	1	2	8	.250
1987	64	202	63	79	5	11	10	41	.391
Totals	91	234	74	87	6	12	12	49	.372

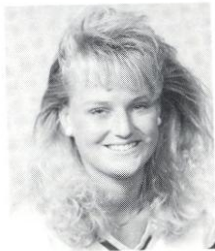

JULIE LARSEN PITCHER SENIOR, HUNTINGTON BEACH, CA



... by the time she finishes her senior year at FSU, Larsen will have set a standard for future Lady Seminole pitchers ... in 1987, the Huntington Beach hurler continued her winning ways, posting 25 wins and finishing among the leaders of the victories, strikeouts and ERA categories in the final NCAA statistics ... began the season slowly, by her standards, but reeled off 12 consecutive mid-season wins to raise her record to 19-4 ... "Julie has a desire to improve on last year; she should be intense from the beginning," says her coach ... threw 16 shutouts and six no-hitters ... her most impressive outings of the season came in the South Carolina Invitational where she picked up four wins and a save against top South Region teams, and an NCAA playoff performance against Adelphi where she pitched 14 scoreless innings, allowing three hits ... at the South Carolina Invitational against the hosts, Larsen was engaged in a nine-inning duel with Darlene Lowery; Larsen scored the winning run on a wild pitch to give FSU a 1-0 win and a lock on the tournament championship ... pitched a complete nine-inning thriller against Adelphi and scored the winning run to earn the victory ... the movement of the pitcher's mound had an effect on Larsen's 1987 statistics as she had the lowest number of strikeouts per seven innings with 6.6 ... struck out 10 or more batters on eight occasions in 1987, down from 13 times in 1986 ... after a .309 batting average her sophomore year, Larsen slipped to .172 her junior year ... still a respected hitter who has 39 career rbi ... has earned a spot on the NCAA All-South Region team all three years at FSU and has a total of 13 career no-hitters ... has been ranked in final season NCAA statistics in strikeouts all three years ... led the nation as a freshman with 10.0 strikeouts per seven innings ... set a school record with 271 strikeouts her sophomore year ... has a hand in all but two of Florida State's pitching records ... established 10 new records in the 1987 season ... a prodigy of well-known California pitching coach Chuck Cheek ... pitched in a 35-inning game at Marina High School her senior year ... a good student who has made the Metro Conference Commissioner's List for academic excellence while majoring in multinational business ...

	G	IP	H	R	ER	SO	BB	W	L	ERA
1985	21	122	39	10	5	175	30	18	1	0.29
1986	33	225	71	24	12	271	48	25	6	0.37
1987	35	237.2	114	41	22	224	62	25	9	0.65
Totals	89	584.2	224	75	39	670	140	68	16	0.47



1988 Lady Seminole Softball Team

Front Row- (L to R)—Debbie DeJohn, Kelly Flaczinski, Shawnda Corbin, Lora Migliaccio, Jill Bellamy, Julie Larsen, Lori Crouse

Back Row- (L to R)—Head Coach JoAnne Graf, Kari Keith, Bonnie Evans, Sherri Owens, Tiffany Daniels, Daphne Russell, Suzanne Cooper, Sandy Martinez, Christy Larsen, Julie Rice, assistant coach Alicia O'Donnell

1988 LADY SEMINOLE SOFTBALL ROSTER

Name	Class	Position	B/T	Hometown
Jill Bellamy	Sr.	3B	R/R	Huntington Beach, Ca
Shawnda Corbin	Fr.	OF	R/R	Long Beach, Ms
Lori Crouse	Jr.	1B	R/R	Huntington Beach, Ca
Tiffany Daniels	Jr.	SS	R/R	Marathon, Fl
Debbie DeJohn	So.	P	R/R	Westminster, Ca
Bonnie Evans	Fr.	IF/OF	R/R	Miami, Fl
Kelly Flaczinski	Fr.	2B	R/R	Westminster, Ca
Becky Harrison	Fr.	OF	R/L	Chattanooga, TN
Kari Keith	Jr.	OF	R/R	Ft. Lauderdale, Fl
Christy Larsen	Fr.	P/OF	S/R	Huntington Beach, Ca
Julie Larsen	Sr.	P	R/R	Huntington Beach, Ca
Sandy Martinez	Jr.	OF/1B	L/L	Westminster, Ca
Lora Migliaccio	Fr.	C	R/R	Albuquerque, NM
Sherri Owens	Fr.	IF/OF	R/R	Chattanooga, Tn
Julie Rice	Fr.	C	R/R	Vancouver, Wa
Daphne Russell	Sr.	OF	R/R	Tucson, Az

NUMERICAL ROSTER

- 11 Christy Larsen
- 12 Shawnda Corbin
- 13 Kelly Flaczinski
- 18 Lori Crouse
- 20 Becky Harrison
- 21 Sandy Martinez
- 22 Julie Larsen
- 23 Sherri Owens
- 25 Tiffany Daniels
- 26 Daphne Russell
- 27 Kari Keith
- 28 Debbie DeJohn
- 29 Julie Rice
- 30 Bonnie Evans
- 31 Jill Bellamy
- 34 Lora Migliaccio

HEAD COACH: JoAnne Graf (402-91-4, 10th season)
ASSISTANT: Alicia O'Donnell, second season
GRADUATE ASSISTANT: Sherri Jennings, first season

1987 LADY SEMINOLE HONORS

- South Florida Invitational—
All Tournament Team—
Judi Davison
Tiffany Daniels
Carolyn Fiero
- Lady Seminole Invitational
All Tournament Team—Kari Keith
- NCAA All-South Region—
Tiffany Daniels
Carolyn Fiero
Julie Larsen
- NCAA 2nd Team All-American—Tiffany Daniels

- Metro Conference Commissioner's List—
Judi Davison
Carolyn Fiero
Lynn Steele
Laurie Tiedt
- Metro Conference Medallion for Academic Excellence—
Laurie Tiedt

TEAM HONORS

- 3rd Place—Lady Seminole Invitational
- 2nd Place—Oklahoma State Cowgirl Classic
- 1st Place—South Carolina Invitational
- Winner of South Region NCAA Championship Playoff
- 7th Place finish at College World Series
- #9 National Ranking

1987 LADY SEMINOLE STATISTICS

Batting Statistics

Name	G	AVG	AB	R	H	2B	3B	HRR	RBI	SB-SBA	SO	BB	HP	SAC	PO	A	E	FA
Tiffany Daniels, SS	64	.391	202	63	79	5	11	10	41	23-26	16	39	1	2	97	108	17	.923
Kari Keith, LF	57	.298	161	25	48	2	4	1	21	4-4	13	8	0	17	55	6	3	.953
Judi Davison, OF	52	.289	128	22	37	3	3	0	14	1-1	10	20	4	14	44	0	1	.978
Jill Bellamy, 3B	58	.282	124	22	35	3	1	1	24	3-5	17	18	2	5	57	119	22	.889
Lynn Steele, CF	63	.270	174	34	47	1	0	2	20	12-13	12	7	0	18	74	13	6	.935
Carolyn Fiero, C	62	.264	178	40	47	6	5	3	34	1-2	12	27	2	5	218	29	8	.969
Fiero at catcher	40	.250	112	28	28	3	4	3	24	1-1	5	9	1	5	218	29	8	.969
Fiero at DP	22	.288	66	12	19	3	1	0	10	0-1	7	8	1	0				
Daphne Russell, LF	45	.252	119	23	30	3	2	2	23	1-2	11	10	1	3	22	0	2	.917
Lori Crouse, 1B	62	.241	199	25	48	2	1	0	24	1-1	12	14	1	10	399	40	10	.978
Debbie DeJohn, P	36	.220	100	13	22	2	0	0	11	1-1	10	5	0	3	17	69	4	.956
Julie Larsen, P	47	.172	128	13	22	4	1	0	11	0-0	6	5	1	6	31	59	3	.968
Less than 75 at bats																		
Tracy Simmons, 2B	42	.214	70	11	15	0	0	0	6	1-1	9	8	0	9	98	39	7	.951
Suzanne Cooper, UT.	37	.196	46	5	9	3	1	0	4	0-1	7	3	0	3	96	43	10	.933
Samantha Stevens, OF	21	.176	17	6	3	0	0	0	0	0-0	8	4	1	0	8	0	0	1.000
Laurie Tiedt, C	23	.160	25	3	4	0	0	0	2	0-0	2	1	1	3	110	12	1	.992
Others		.333	3	1	1	0	0	0	0	0-0	1	0	0	0	0	0	0	.000
Totals	64	.268	1668	307	447	34	28	19	235	49-59	147	169	14	99	1325	534	97	.950
Opponents Totals	64	.150	1517	82	228	24	4	3	47	36-54	320	119	9	67	1257	548	145	.926

Passed Balls: Cooper, 2; Fiero, 7; Tiedt, 3; Opponents 44
 Potential Base Stealers Thrown Out: Fiero, 14; Tiedt, 5; Cooper 1
 Left on Base: Florida State 402, Opponents 296

Overall Record (50-14, .781); Home (28-6, .823); Away (7-3, .700); Neutral (15-5, .750); Against South Region (25-8, .758); Against top 20 (10-9, .526); Extra Inning Games (6-1, .857); One Run Games (10-5, .667); Tournament play (22-6, .786); Doubleheaders (10-1-4)

Pitching Statistics

Name	App	GS	W-L-T	SV	IP	R	ER	H	BB	SO	HBP	WP	ERA	2B	3B	HR
Debbie DeJohn	32	30	25-5-0	0	205.1	41	15	114	56	96	2	15	0.51	10	2	1
Julie Larsen	37	34	25-9-0	1	237.2	41	22	114	62	224	6	6	0.65	14	1	2
Team	0	0	0-0-0	0	0.0	0	0	0	0	0	0	0	0.00	0	0	0
Totals	69	64	50-14-0	1	443.0	82	37	228	119	320	9	21	0.59	24	4	3
Opponents Totals	85	64	14-50-0	0	424.0	307	174	447	169	147	14	27	2.87	34	28	19

Shutouts: Larsen 16, DeJohn 10, 1 combined
 No-Hitters: Larsen 6, DeJohn 1
 Perfect Games: None

Game-By-Game Scores

Opponent	Win/Loss	Score	Team Record	Pitcher of Record	(Record)
Stetson	W	7-0	1-0	DeJohn	1-0
Stetson	L	3-4	1-1	DeJohn	1-1
Florida A&M	W	8-1	2-1	Larsen	1-0
Florida A&M	W	6-3	3-1	DeJohn	2-1
N. Carolina-Wilm.	W	3-1	4-1	DeJohn	3-1
N. Carolina-Wilm.	W	2-0	5-1	Larsen	2-0
Virginia	W	7-0	6-1	Larsen	3-0
Virginia	L	2-5	6-2	DeJohn	3-2
Limestone	W	6-0	7-2	Larsen	4-0
Limestone	W	11-0	8-2	DeJohn	4-2
Temple	L	0-1 (8 inn)	8-3	Larsen	4-1
Temple	W	6-3	9-3	DeJohn	5-2
East Carolina	W	10-0	10-3	Larsen	5-1
East Carolina	W	2-1	11-3	DeJohn	6-2
Eastern Michigan !	W	8-1	12-3	DeJohn	7-2
Bradley !	W	2-0	13-3	Larsen	6-1
Stetson !	W	16-0	14-3	DeJohn	8-2
Temple !	W	5-0	15-3	DeJohn	9-2
South Carolina !	L	0-4	15-4	Larsen	6-2
Rutgers !	W	4-0	16-4	Larsen	7-2
Winthrop !	W	8-0	17-4	DeJohn	10-2
South Florida !	L	3-7	17-5	Larsen	7-3
South Carolina !	L	0-2	17-6	Larsen	7-4
Miami (Ohio)	W	3-0	18-6	Larsen	8-4
Miami (Ohio)	W	3-2 (10 inn)	19-6	DeJohn	11-2
Tennessee Tech	W	10-0	20-6	DeJohn	12-2
Kent State %	W	16-0	21-6	DeJohn	13-2
Bowling Green %	W	4-0	22-6	Larsen	9-4
Southern Miss. %	W	13-3	23-6	DeJohn	14-2
Nicholls State#	W	5-0	24-6	Larsen	10-4
Furman %	W	1-0 (8 inn)	25-6	Larsen	11-4
Toledo %	L	0-3	25-7	DeJohn	14-3
Toledo	W	9-6	26-7	Larsen	12-4
Toledo	W	8-1	27-7	DeJohn	15-3
Bowling Green	W	12-2	28-7	Larsen	13-4
Bowling Green	W	3-1	29-7	DeJohn	16-3
Ohio	W	3-0	30-7	Larsen	14-4
Ohio	W	6-2	31-7	DeJohn	17-3
West Florida	W	1-0	32-7	Larsen	15-4
West Florida	W	4-0	33-7	DeJohn	18-3
Furman *	W	8-2	34-7	Larsen	16-4
South Florida *	W	5-4	35-7	DeJohn	19-3
Nicholls State *	W	5-1	36-7	Larsen	17-4
George Mason *	W	3-0	37-7	DeJohn	20-3
South Carolina *	W	1-0 (9 inn)	38-7	Larsen	18-4
Louisiana Tech *	W	2-1	39-7	Larsen	19-4
Georgia State *	W	4-1	40-7	DeJohn	21-3
South Florida	L	0-2	40-8	Larsen	19-5
South Florida	W	1-0 (9 inn)	41-8	DeJohn	22-3
South Carolina	L	1-3	41-9	Larsen	19-6
South Carolina	L	0-1	41-10	DeJohn	22-4
South Carolina	W	2-1	42-10	Larsen	20-6
Florida A&M	W	17-0	43-10	Larsen	21-6
Florida A&M	W	7-1	44-10	DeJohn	23-4
Oklahoma \$	L	0-1	44-11	DeJohn	23-5
Oklahoma State \$	L	1-4	44-12	Larsen	21-7
Baylor \$	W	10-0	45-12	DeJohn	24-5
Oklahoma \$	W	6-1	46-12	Larsen	22-7
Baylor \$	W	8-1	47-12	DeJohn	25-5
Oklahoma State \$	W	2-0	48-12	Larsen	23-7
Adelphi #	W	1-0 (9 inn)	49-12	Larsen	24-7
Adelphi #	W	3-1 (13 inn)	50-12	Larsen	25-7
Cal State-Fullerton %	L	0-3	50-13	Larsen	25-8
Central Michigan %	L	0-1	50-14	Larsen	25-9

! South Florida Invitational (4th of 14)
 % Lady Seminole Invitational (3rd of 22)
 * South Carolina Invitational (1st of 8)
 \$ Oklahoma State Cowgirl Classic (2nd of 4)
 # NCAA South Regional Playoff
 % Women's College World Series (Tied for 7th)

FAST-PITCH TEAM AND INDIVIDUAL RECORDS (1984-87)

Lady Seminole Team Season Records (1984-87)

VICTORIES

Most in Season -50, 1985 (50-12-2); 1987 (50-14)

STREAKS

Longest Winning Streak-32, 1985 (March 4-26)
Longest Losing Streak-2, 10 times

WINNING PERCENTAGE

Highest in Season-.875, 1984

SHUTOUTS

Fewest Times Shutout in Season-3, 1984 (48 games)
Most times Shutout in Season-9, 1987 (64 games)
Longest Streak without being Shutout-46 (1984)
Most Recorded in Season-33, 1984
Most Consecutive-10, 1986
Consecutive Scoreless Innings Pitched-69, 1986

HITTING

RUNS

Most in Game-17 vs Florida A&M, 1987
Most Allowed in Game-7 vs South Florida, 1987
Largest Winning Margin-17 vs Florida A&M 1987
Largest Losing Margin-4, six times, 1984-1987
Most in Season-307, 1987
Most Allowed in Season-82, 1987

HITS

Most in Season-447, 1987
Most Allowed in Season-228, 1987

DOUBLES

Most in Season-34, 1987
Most Allowed in Season-24, 1987

TRIPLES

Most in Season-28, 1987
Most Allowed in Season-7, 1985

HOME RUNS

Most in Season-21, 1984
Most Allowed in Season-5, 1985

RUNS BATTED IN

Most in Season-235, 1987

BATTING AVERAGE

Highest in Season-.268, 1987 (447-1668)
Highest Allowed in Season-.150, 1987 (228-1517)

STOLEN BASES

Most in Season-61, 1985 (64 games)
Most Allowed in Season-36, 1987 (54 attempts)

FIELDING

PUTOUTS

Most in Season-1,359 (1985) 64 games

ASSISTS

Most in Season-534, 1987 (64 games)

ERRORS

Most in Season-97, 1987 (64 games)
Most by Opponents in Season-122, 1985

FIELDING PERCENTAGE

Highest in Season-.973, 1985 (64 games)
Lowest in Season-.950, 1987 (64 games)

PITCHING

PITCHING APPEARANCES

Most in Season-70, 1985

INNINGS PITCHED

Most in Season-455, 1985 (64 games)
Most by Opponents-424.0, 1987

NO-HITTERS

Most in Season-8, 1986 (49 games)

EARNED RUN AVERAGE

Lowest in Season-0.37, 1984 (18ER-339.2 IP)
Highest in Season-0.59, 1987 (37ER-443IP)

LADY SEMINOLE INDIVIDUAL SEASON RECORDS (1984-87)

Most Games Played: Tiffany Daniels, 64, 1987
At Bats: Tiffany Daniels, 202, 1987
Runs: Tiffany Daniels, 63, 1987
Hits: Tiffany Daniels, 79, 1987
Doubles: Teresa Collins, 7, 1984
Triples: Tiffany Daniels, 11, 1987
Home Runs: Tiffany Daniels, 10, 1987
RBI's: Tiffany Daniels, 41, 1987
Walks: Tiffany Daniels, 39, 1987
Strikeouts: Great Bahn, 28, 1985
Batting Average: Tiffany Daniels, .391, 1987
Stolen Bases: Tiffany Daniels, 23 (in 26 attempts), 1987
Sacrifices: Lynn Steele, 18, 1987
Putouts: Lori Crouse, 399, 1987
Assists: Jill Bellamy, 119, 1987
Errors: Jill Bellamy, 22, 1987
Fielding Pct.: Laurie Tiedt, .996 (229 chances), 1985

PITCHING

Appearances: Julie Larsen, 37, 1987
Games Started: Julie Larsen, 34, 1987
Wins: Julie Larsen, 25, 1986, 87
Debbie DeJohn, 25, 1987
Losses: Julie Larsen, 9, 1987
Innings Pitched: Julie Larsen, 237.2, 1987
Runs (Most): Julie Larsen, 41, 1987
Debbie DeJohn, 41, 1987
Runs (Least): Julie Larsen, 10, 1985
Shelly Berube, 10, 1984
Earned Runs (Most): Julie Larsen, 22, 1987
Earned Runs (Least): Shelly Berube, 4, 1984
Hits (Most): Julie Larsen, 114, 1987
Debbie DeJohn, 114, 1987
Walks (Most): Julie Larsen, 62, 1987
Walks (Least): Shelly Berube, 16, 1984
Strikeouts: Julie Larsen, 271, 1986
Hit Batsmen: Julie Larsen, 6, 1987
Earned Run Average: Shelly Berube, 0.22, 1984 (129 Innings)
Most Doubles Allowed: Julie Larsen, 14, 1987
Most Triples Allowed: Roxanne Hantlemann, 3, 1986
Tina Kyler, 3, 1985
Most Home Runs Allowed: Tina Kyler, 2, 1984
Shelly Berube, 2, 1985
Julie Larsen, 2, 1986, 1987

FAST-PITCH SERIES RECORDS

Opponent	W	L	T	Opponent	W	L	T	Opponent	W	L	T
Adelphi	2	1	0	Miami (Ohio)	2	0	0	Rutgers	3	0	0
Arizona State	0	1	0	McNeese State	0	1	0	Saginaw Valley State	3	0	0
Ball State	2	0	1	Michigan State	3	0	0	Sam Houston State	1	0	0
Baylor	2	2	0	Millikin	1	0	0	South Carolina	4	5	0
Bowling Green	3	0	0	Mississippi State	4	0	0	South Florida	10	4	0
Bradley	4	0	0	Mississippi Univ.-Women	3	0	0	Southern Mississippi	4	0	0
Brown	2	0	0	Missouri	0	1	0	Southwestern Louisiana	1	0	0
Cal State-Fullerton	0	1	0	Nevada-Reno	1	0	0	Southwest Missouri State	1	1	0
Central Michigan	0	1	0	New Mexico	1	0	0	St. Louis CC	2	0	0
Davis & Elkins	1	0	0	New Orleans	2	0	0	Stanford	1	0	0
Detroit	2	0	0	Nicholls State	2	1	0	Stephen F. Austin	0	1	0
East Carolina	5	0	0	North Carolina	4	0	0	Stetson	4	1	0
East Central CC	2	0	0	North Carolina-Wilmington	2	0	0	Susquehanna	2	0	0
Eastern Michigan	1	0	0	Northeast Louisiana	2	0	1	Temple	6	1	0
Florida A & M	14	0	0	Ohio	4	0	0	Tennessee Tech	3	0	0
Florida Southern	3	0	0	Ohio State	6	0	0	Texas A & M	1	2	0
Furman	4	1	0	Oklahoma	1	1	0	Toledo	4	1	0
George Mason	3	0	0	Oklahoma State	3	1	0	Utah	1	0	0
Georgia State	2	0	0	Onondaga CC	4	0	0	Utah State	0	1	0
Grambling State	5	0	0	Penn State	1	0	0	Valparaiso	2	0	0
Kent State	1	0	0	Quincy College	2	0	0	Virginia	2	2	0
Liberty Baptist	1	0	0	Radford College	1	0	0	West Florida	6	0	0
Limestone	4	0	0	Rider College	2	0	0	Western Illinois	4	2	0
Louisiana Tech	1	4	2					Winthrop	1	0	0



A mainstay in the infield, junior Lori Crouse recorded a school record 399 putouts at first base in 1987.



Mound conferences such as this one, will be a common site this season as the Lady Seminoles return three of four starters in the infield as well as both of their nationally-ranked pitchers.



Senior third baseman Jill Bellamy hit .282 in 1987 with a timely home run in the NCAA Playoff series against Adelphi.

FSU ADMINISTRATIVE STAFF

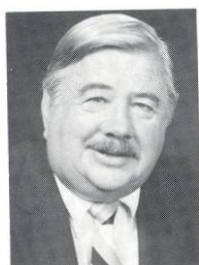

DR. BERNARD F. SLIGER
PRESIDENT



C.W. "HOOTIE"
INGRAM
ATHLETIC DIRECTOR



BOB GOIN
ASSOCIATE A.D.

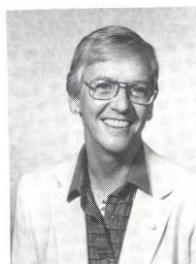

DR. JANICE STOCKER
ASSISTANT A.D.



WAYNE HOGAN
SPORTS INFORMATION
DIRECTOR



NICK GANDY
SOFTBALL SID