

1986 FSU LADY SEMINOLE

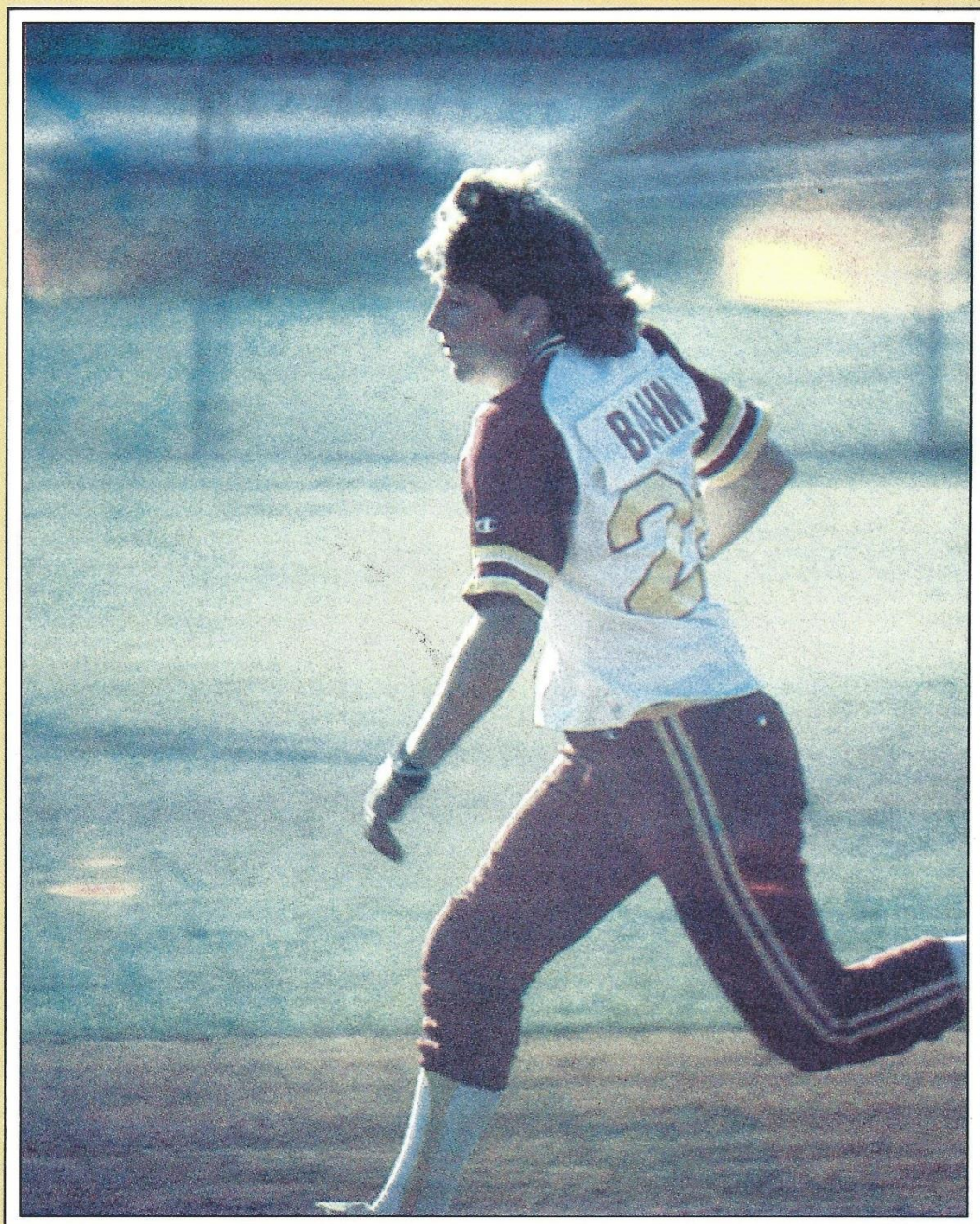

SOFTBALL MEDIA GUIDE



Florida State Athletic Staff All Area Codes 904

C.W. "Hootie" Ingram, Athletic Director	644-1060
Bob Goin, Associate Athletic Director	644-1060
Claude Thigpen, Assistant Athletic Director	644-1060
Jo Messer, Assistant Athletic Director	644-1091
Larry Pendleton, Assistant Athletic Director	644-1060
John Sheffield, Assistant to the Athletic Director	644-1060
Joe Labat, Athletic Business Manager	644-1060
Terry Hume, Women's Promotions Director	644-1091
Brian Mand, Men's Academic Advisor	644-1060
Trudy Raybun, Women's Academic Advisor	644-1091

Florida State Facts

Location	Tallahassee, Florida
Enrollment	21,500
Founded	1857
Nickname	Seminoles
Colors	Garnet and Gold
Conference	Metro
President	Dr. Bernard F. Sliger
Athletic Director	C.W. "Hootie" Ingram

Table of Contents

1986 Outlook	1
1986 Schedule	1
Head Coach JoAnne Graf	2
Graf at a Glance	2
Assistant Coach Winnie Dodgion	2
Pitching Coach Tina Kyler	2
1986 Returnees	3
1986 Newcomers	4
Rosters	5
Year-by-Year Record	5
FSU Most Valuable Players	5
1985 Results Statistics	7
Series Records 1984-85 1985 Player Awards	7
FSU's NCAA Rankings 1985	7
Florida State Fast-Pitch Team Records	8
This is Florida State	IBC
Florida State Athletic Administration	IBC

Softball Information

Head Coach	JoAnne Graf
Record at FSU	310-70-4
Years at FSU	Enters Eighth Season
Assistant Coaches	Winnie Dodgion
	Tina Kyler
State Champions	1979-80-81-82-85
Highest National Ranking	First (1981-82 - AIAW)
1985 Record	50-12-2
Home Facility	Lady Seminole Field
Softball Phone	(904) 644-1091

Sports Information Office

Office Phone Number	644-1060
After Hours	644-1403
Wayne Hogan, Sports Information Dir.	386-5359(H)
Lisa Morton, Assoc. Sports Info. Dir.	575-4773(H)
Dan Pearson, Asst. Sports Info. Dir.	562-4628(H)
Judy Greve, Sports Information Secretary	



Credits

The 1986 FSU Softball Guide is published by the Department of Intercollegiate Athletics, C.W. "Hootie" Ingram, Director, for use by friends, faculty, media and prospective student-athletes.

The guide was written and edited by Donna Turner, former Sports Information Student Assistant, with assistance from Jonathan Dukes and Associate Sports Information Director Lisa Morton.

For more information on the 1986 softball team, please contact the Florida State Sports Information Office, P.O. Drawer 2195, Tallahassee, Florida 32316, (904) 644-1060 or 644-1403 (after hours).



1985-86 OUTLOOK



In just two seasons of fast-pitch competition, the Florida State softball program has made softball people across the nation sit up and take notice. With over 90 wins in two years, a pitching staff ranked in the top 10 in the nation each year and several tournament victories, the FSU fast-pitch reputation has advanced beyond its years.

"We have come on quickly as a fast-pitch team," said head coach JoAnne Graf, who begins her eighth season at Florida State in 1986. "Everyone knows who we are. Now we must start winning the one-run ball games, getting a few more tournament victories and beating the top 20 schools."

That will be a challenge in 1986. Although the infield and outfield positions are experienced and deep, the pitching staff will be almost completely new. Only one-third of last year's staff returns, in the person of sophomore Julie Larsen. Larsen was the Tribe's top hurler as a freshman, compiling an 18-1 record, leading the nation in strikeouts per game and keeping her ERA at a miniscule 0.29. Next to Larsen is "experienced newcomer" Roxanne Hantelman, a senior transfer from Texas Tech who will be the other work horse of the pitching staff.

"We lost two-thirds of our pitching staff, which was ranked sixth in the nation last year," Graf said. "But we feel good about having Julie and Roxanne. We expect both of them to be top-notch pitchers this season."

One key to the performance of the pitchers will be catching. 1986 Most Valuable Player Leslie Miller is gone and the position will be in the hands of junior Laurie Tiedt, Miller's back-up last season, and junior college transfer Carolyn Fiero. Graf expects the two to battle it out for the number one nod, but she likes Fiero's bat.

"Carolyn adds power to our line-up," Graf said. "While both catchers will get playing time, we really need a strong bat and Carolyn has the edge."

While a new face will be behind the catcher's mask in 1986, three-fourths of the infield returns intact. Only four-year letterwoman Wendy Rogers is gone from the 1985 infield which ranked second in the nation in fielding percentage.

Back for her fourth and final season is the Tribe's leading hitter for the past two seasons, shortstop Greta Bahn. The speedy leadoff hitter is expected to provide solid defense, speed and consistency at the plate once again.

Seniors also man the corners of the infield with Laurie Holler holding down third base and Barbara Gillespie at first. Gillespie, who transferred from a slow-pitch junior college program, finished 1985 as Florida State's second leading hitter. Holler was second on the team in RBI's from her slot as clean-up hitter.

"Our infield lost Miller and Rogers but I feel good about our returning players," Graf said. "They have a lot of experience and are also strong hitters. If we can work some of our new people in at second and behind the seniors, I think we'll be strong."

Newcomers who will back-up the seniors and have a chance to break into the starting line-up at second base include California natives Jill Bellamy, a shortstop/second baseman, and first baseman Lori Crouse, who may also see action in the outfield. Kari Keith and Debbie Smith, Bahn's back-ups at shortstop, may also be given a chance at second.

The strength of the 1986 team may be in the outfield where three players return and a host of talented newcomers challenge them. The returnees are juniors Judi Davison and Lynn Steele and senior Amy Snider. Davison is expected to come back from her 1985 shoulder surgery, after playing in only nine games last year, to take over the leftfield position. Snider, a two-year veteran of rightfield, achieved all-tournament recognition last year at the South Carolina Invitational and Graf looks for more of the same from her this season.

Newcomers who will challenge for a starting position include Crouse and another Californian, Sheri Emeterio. Emeterio looks to be a good bet to take over the centerfield position with her speed.

Graf's roster is one of the most lengthy in recent history. Sixteen names make the list and Graf is excited about the chance she will have to develop younger players at different positions.

"Almost all our newcomers can play a couple of positions," Graf said. "We'll just have to see who comes on, and of course, who is hitting well. Lori Crouse, Jill Bellamy and Carolyn Fiero all bring good bats and hopefully we'll start putting it together offensively this season."

Florida State will face its toughest fast pitch schedule ever with the Houston Classic, and South Carolina Invitational heading the list. With those tournaments plus the 24-team Lady Seminole Invitational, Florida State will see many of the nation's top teams including Texas A & M, Minnesota, Oklahoma State, Arizona State, Nebraska and South Carolina.

Looking over her 1986 squad, Graf likes what she sees.

"Our new people have a lot of fast-pitch experience and we already know what our veterans can do," Graf said. "We showed last year that F.S.U. can compete with anyone in the country, our main goal now is to continue to improve the quality of our program and start beating those top 20 schools. Then we can make it into the top 20 and into the NCAA tournament."

With Graf's history of softball success and two years of fast-pitch experience behind her, it's hard to bet against her in 1986.

1986 SOFTBALL SCHEDULE

18	February	Tall., (At FAMU)	4:00/5:30 pm
22	Florida A&M	Tampa, FL	12:00/1:30 pm
	University of South Florida		
6	March	Tallahassee, FL	5:30/7:00 pm
7-8	VALPARISO UNIVERSITY	Tallahassee, FL	All Day
9	FAMU INVITATIONAL	Tallahassee, FL	1:00/2:30 pm
10	UNIVERSITY OF VIRGINIA	Tallahassee, FL	5:30/7:00 pm
11	TEMPLE UNIVERSITY	Tallahassee, FL	5:30/7:00 pm
13	LIMESTONE COLLEGE	Lakeland, FL	2:00/3:30 pm
14-15	Florida Southern	Tampa, FL	All Day
17	University of South Florida Invit.	Tallahassee, FL	6:00/7:30 pm
18	UNIVERSITY OF MAINE	Tallahassee, FL	6:00 pm
19	MICHIGAN STATE	Tallahassee, FL	11 am/12 pm
19	TENNESSEE TECH	Tallahassee, FL	5:30 pm
20	WESTERN ILLINOIS	Tallahassee, FL	11:00 am
21-23	MISSISSIPPI STATE	Tallahassee, FL	All Day
24	LADY SEMINOLE INVITATIONAL	Tallahassee, FL	5:30/7:00 pm
25	OHIO UNIVERSITY	Tallahassee, FL	5:30/7:00 pm
27-29	OHIO STATE	Houston, TX	All Day
8	April	Tall., (FSU)	5:30/7:00 pm
25-26	FLORIDA A&M	Columbia, SC	All Day
	University of South Carolina		
	Invitational		
16-17	May	TBA	TBA
21-25	NCAA Regionals	Omaha, NE	TBA
	NCAA Final Round		

* HOME GAMES IN CAPS

COACHING STAFF



Head Coach
JoAnne Graf

During the first five years of her seven-year tenure at Florida State, softball coach JoAnne Graf achieved national recognition as one of the top slow-pitch collegiate coaches in the nation as she guided her team to back-to-back national championships in 1981 and 1982.

When Florida State made the switch to fast-pitch softball in 1984, many wondered whether a top slow-pitch coach could successfully lead a fast-pitch program. In the past two years, Graf has silenced the critics and shown her expertise in the fast-pitch arena.

Her two fast-pitch squads have amassed over 90 victories and five tournament championships and in 1985 added a state championship to the growing list of FSU fast-pitch successes.

As if that isn't enough, since picking up the fast-pitch game in 1984, a Florida State pitcher has led the nation in strikeouts each year while the FSU team earned run average has ranked in the top six in the country.

Over the past six years, Graf has led her teams to state, region and national crowns. Graf-coached slow-pitch teams won state championships in 1979-80-81-82 and region titles in 1981 and 82. In both those years, FSU went on from the regionals to win the national championship.

Graf's record for seven years stands at 310-70-4 for a winning percentage of .813. Since moving to the fast-pitch game, her record is an outstanding 91-17-4.

In 1981, Graf was named Florida AIAW Softball Coach-of-the-Year, but she is not the only member of the softball program to gather accolades. Twenty-seven of Graf's players have been named to all-state teams and 14 earned spots on all-region teams, including seven fast-pitch players.

Following FSU's second softball national championship in 1982, five players made first team All-American and in the two national championship tournaments, 16 FSU players were named to all-championship squads. Overall, more than 70 players have been named to post-season teams under Graf.

A 1975 graduate of Florida State, Graf returned to her alma mater after two years at the University of North Carolina at Greensboro where she earned her master's degree in physical education. Graf also worked in the athletic department as head coach for the university's men's and women's swim teams and assistant softball coach.

During her undergraduate days at Florida State, Graf was a member of both the tennis and softball teams. She co-captained the 1974 and 1975 softball squads that finished second in state tournament.

Graf, who serves as director of the Florida State softball camp each summer, is a former president of the Florida Collegiate Athletic Association. She is also a member of the NCAA Softball Committee and chairwomen of the NCAA softball advisory committee for the South region.

She is presently seeking her doctorate in administration and needs only her dissertation to complete the requirements.



Assistant Coach
Winnie Dodgion

As assistant coach, Winnie Dodgion plays a vital role in the successes of the Florida State softball team each year and was made a full-time member of the women's athletic staff in 1985. In addition to her on-the-field coaching duties, Dodgion heads FSU's recruiting efforts. Several other administrative duties come under her jurisdiction as does the task of coaching Seminole outfielders.

Dodgion came to Tallahassee in 1982 with experience as both a coach and as a player. Prior to joining the Tribe team, she taught physical education and coached the softball team at Liberty Junior High School in Orlando.

While teaching and coaching at Liberty, she was assistant softball coach at the University of Central Florida in Orlando in 1979 and again in 1981.

Dodgion graduated from Central Florida in 1979. During college, she was a varsity softball player from 1975 to 1978 and from 1974-75. She also served as head softball coach at Boone High School.

Following graduation, Dodgion played for the "Dots" slow-pitch softball team in Miami. In 1979, the squad won the national open championship. Dodgion was a member of another title-winning team in 1981 as a player/coach for the Orlando Stars. She was named Most Valuable Player of the national tournament that year. She also received the Golden Glove award in the regional tournament.

Her playing career has not stopped since coming to Tallahassee. In 1983 she was named second team ASA All-American at the Class "A" national tournament in Sacramento, CA. Dodgion earned first team All-American honors once again in 1984 at the national championship tournament in Midland, Texas.

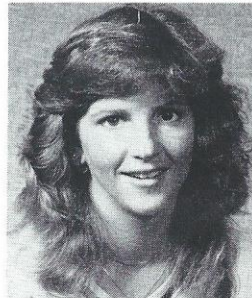

Pitching Coach
Tina Kyler

Tina Kyler, Florida State's top pitcher over the past two seasons, remains with the program in 1986 as its pitching coach.

Her credentials for the job are impressive. Kyler pitched her way into NCAA record books since coming to Florida State. from Huntington Beach, Ca. She led the nation in strikeouts her junior season, averaging 11.6 per game. Following her senior year, she ranked ninth in the nation in strikeouts and 13th in earned run average.

During her two years at FSU, the Seminole pitching staff ranked fifth and sixth in the nation in earned run average. Kyler's career record of 33-10-2 includes 30 shutouts, seven one-hitters and a no-hitter.

Kyler was named Most Valuable Player of FSU's inaugural fastpitch team in 1984 and also made two appearances on the NCAA-South All-region team. She was named to three all-tournament teams during her playing days.

She will earn her bachelor's degree from Florida State in 1986. Kyler will work extensively with the Lady Seminoles pitching staff and will also assist Graf with other coaching duties.

Graf At A Glance

Year	W-L-T	Pct.
1979	26-15-0	.634
1980	37-10-0	.787
1981	54-7-0	.885
1982	56-10-0	.848
1983	46-11-0	.807
1984	41-5-2	.875
1985	50-12-2	.797
Totals	310-70-4	.813

LADY SEMINOLE PROFILES



Greta Bahn
Senior
Shortstop, Jacksonville, Fla.

Returns for her fourth and final year as a Lady Seminole ... led the team in hitting for the second consecutive year in 1985 with a .274 average ... had 54 hits on the season and also led the team in runs scored and walks ... batted in the leadoff position ... tied for team lead in stolen bases with 15 ... named to all-tournament teams at the Florida State and Florida Collegiate Invationals ... was awarded NCAA all-South region status for the second consecutive year ... experienced shortstop who strengthens the FSU defense up the middle ... all-state slow-pitch player at Fletcher High School in Jacksonville ... majoring in hotel and restaurant administration



Judi Davison
Junior,
Outfield, Phoenix, Ariz.

Shoulder injury slowed her last season ... saw action in just nine games ... will probably start in leftfield for FSU this year ... hit .263 in nine games and 19 at bats in 1985 ... is healthy now and her glove, arm and bat will be a great help both offensively and defensively ... a junior college All-American and two-time JC all-region selection prior to transferring to FSU ... major is leisure services ...



Barbara Gillespie
Senior,
First Base, Palm Beach Gardens, Fla.

One of three returnees on the infield ... played a strong defensive first base for FSU last year ... committed only three errors in over 350 chances ... was a surprise as the second leading hitter on the squad with a .272 average ... had 31 hits in 114 at bats and 13 RBI's ... also stole 15 bases ... saw action in 56 of the team's 64 games ... came through with some clutch hits ... All-American in the slow-pitch game at Palm Beach Junior College in 1984 ... also named Most Valuable Player of the 1984 JC national championship team ... is getting her degree in communications



Laurie Holler
Senior,
Third Base, Cypress, Calif.

Will be the starting third baseman again in 1986 ... played well at that position last year after transferring from Golden West Junior College in California ... hit .236 with 21 RBI's in 1985 ... led the team in extra base hits with 13 (3 doubles, 9 triples, 1 home run) ... several of her hits were game-winners ... all-tournament at the Florida State Invitational ... one of four FSU players to make the NCAA South all-region team last year ... experience at third base helps solidify the infield ... an all-state selection at Golden West where her team won the state championship in 1983 and 1984 ... a leisure studies major ...

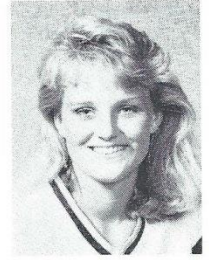

Julie Larsen
Sophomore,
Pitcher, Huntington Beach, Calif.

led the nation in strikeouts as a freshman ... struck out 175 in 122 innings for an average of 10.0 a game ... ranked ninth nationally in earned run average with a 0.29 mark ... threw eight shutouts, two no-hitters and seven one-hitters in compiling an 18-1 record, tops on the squad ... allowed only nine hits and five earned runs last season ... looks to be the number one hurler coming into 1986 ... named to the NCAA South all-region team for 1985 ... had 32 hits and 14 RBI's at the plate last season ... will not play the outfield in 1986 in order to concentrate on her pitching ... Sunset League Most Valuable Pitcher in 1984 at Marina High School in Huntington Beach ... has not decided on a major ...



Amy Snider
Senior,
Outfield, Orange Park, Fla.

FSU's starting rightfielder last year ... has an excellent arm and is an experienced fielder ... one of only two players on the squad to play all four years at FSU ... hit .231 for Florida State last season ... drove in 16 runs ... will have to work hard on her fielding and hitting to keep her position this season ... one of the team's stronger hitters in 1984 with a .375 average ... played on basketball, volleyball, softball and track and field teams at Orange Park High School ... majoring in criminology ...



Lynn Steele
Junior,
Outfield, Worthington, Ohio

Saw action in 20 games as an outfielder and pinch-hitter last season ... hit .231 with two RBI's and two walks ... walked-on to the team prior to the 1985 season ... gives Graf solid depth on the bench ... will serve as back-up outfielder and pinch-hitter once again in 1986 ... valuable member of the squad ... made the Metro Conference Commissioner's List for 1984-85 for sustaining a G.P.A. above 3.0 ... major is business ...



Laurie Tiedt
Junior,
Catcher, Dunwoody, Ga.

Last year's back-up at catcher ... could move into the top spot this season ... hit .250 with 20 hits in 80 at-bats last season ... drove in 13 runs and walked 11 times ... appeared in 37 games ... must learn to work with new pitchers ... named to the Metro Conference Commissioner's List for her academic work over the 1984-85 school year ... a computer science major ...

1986 NEWCOMERS



Jill Bellamy
*Sophomore,
 3rd Base, Outfield, Huntington Beach, Calif.*

... adds additional power to the Seminole line-up ... is from the same hometown as FSU teammates Julie Larson and Lori Crouse ... named to the all-league team for two consecutive years at Marina High School ... is majoring in Public Relations.

Roxanne Hantelmann
*Junior,
 Pitcher, Dubuque, Ia.*

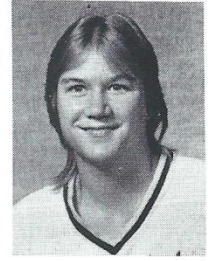

... a transfer from Texas Tech who is expected to provide immediate help for the pitching staff ... selected as an honorable mention All-American at Texas Tech ... set records for strikeouts, and innings pitched while at Tech ... also named to the All-District and All-Region teams in 1983 and 1984 ... is majoring in Special Education.



Lori Crouse
*Freshman
 Outfield, Huntington Beach, Calif.*

... is a valuable addition to the Seminoles as she can play several positions in the infield and outfield ... can also hit for power at the plate ... is from the same hometown as Jill Bellamy ... selected to all-league and all-county teams as a senior at Marina High in 1984 ... a business major.

Kari Keith
*Freshman,
 Shortstop, Fort Lauderdale, Fla.*

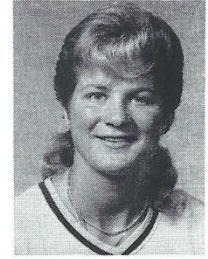

... another freshman who will battle for the position at second base ... a good defensive shortstop ... gives FSU depth at the infield position ... all-Broward County player in her sophomore, junior and senior seasons ... was elected team Most Valuable Player at the close of her junior and senior years ... also won the team batting award ... major is criminal justice ...



Sheri Emeterio
*Junior,
 Outfield, Canyon Country, Calif.*

... is expected to provide immediate help in the outfield ... sat out last season as a redshirt after transferring from Santa Monica Junior College ... tremendous speed makes her a threat on the basepaths ... received all-conference honors at the previous two schools she attended, Pierce and Santa Monica Junior Colleges ... is majoring in Fashion Merchandising.

Debbie Smith
*Freshman,
 Shortstop, Bradenton, Fla.*



... will fight for a starting position in the infield ... although she comes to FSU as a shortstop, she may be asked to play second ... will take time for her to learn to hit fast-pitch ... will be a solid back-up to Greta Bahn at short ... all-area softball player at Manatee High School in Bradenton ... also named Most Valuable Player her junior and senior years ... a physical education major ...



Carolyn Fiero
*Junior,
 Catcher, Los Angeles, Calif.*

... another junior college transfer from California ... will probably move into the starting line-up at catcher ... brings power to the Florida State line-up ... works with pitchers well but must learn the FSU staff ... all-state junior college player in 1984 ... also made the all-conference teams in 1983 and 1984 ... an all-city softball player at Westchester High School in Los Angeles for three straight years ... majoring in movement science ...



LADY SEMINOLE SOFTBALL COMPLEX

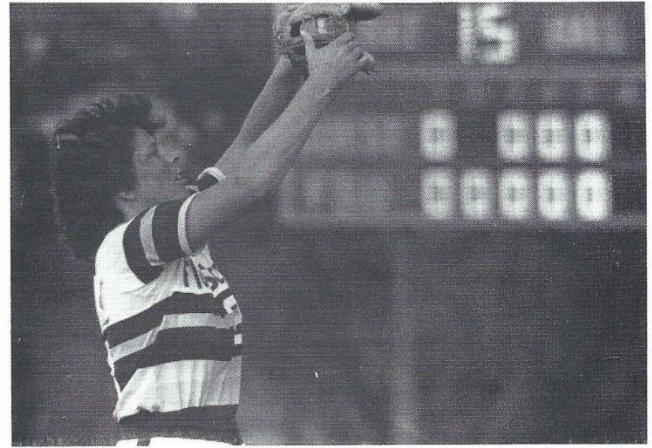
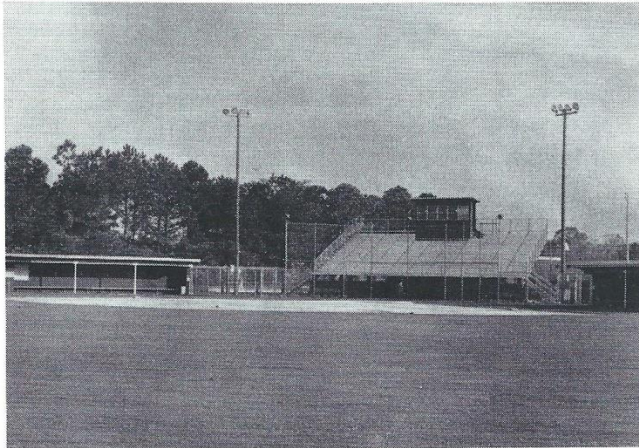

1986 FSU Alphabetical Roster

Name	Pos.	Cl.	Hgt.	Wgt.	B/T	Hometown
Greta Bahn	SS	Sr.	5-5	136	R/R	Jacksonville, Fla.
Jill Bellamy	SS/2B	So.	5-7	137	R/R	Huntington Beach, Ca.
Lori Crouse	1B/OF	Fr.	5-9	135	R/R	Huntington Beach, Ca.
Judi Davison	OF	Sr.	5-7	135	L/R	Phoenix, Ar.
Sheri Emeterio	OF	Jr.	5-7	135	L/R	Canyon Country, Ca.
Carolyn Fiero	C	Jr.	5-11	155	R/R	Los Angeles, Ca.
Barbara Gillespie	1B	Sr.	5-9	145	R/L	Palm Beach Gardens, Fla.
Roxanne Hantelmann	P	Sr.	5-6	170	R/R	Dubuque, Ia.
Laurie Holler	3B	Sr.	5-7	135	R/R	Cypress, Ca.
Kari Keith	SS	Fr.	5-9	145	R/R	Ft. Lauderdale, Fla.
Julie Larsen	P	So.	5-9	140	R/R	Huntington Beach, Ca.
Chris Priester	SS/OF	Fr.	5-3	127	R/R	Tampa, Fla.
Debbie Smith	SS	Fr.	5-6	132	R/R	Bradenton, Fla.
Amy Snider	OF	Sr.	5-5	150	R/R	Orange Park, Fla.
Lynn Steele	OF	Jr.	5-8	155	R/R	Worthington, Ohio
Laurie Tiedt	C	Jr.	5-6	155	R/R	Dunwoody, Ga.

1986 FSU Position Roster

Name	Pos.	B/T
Pitchers		
Roxanne Hantelmann	P	R/R
Julie Larsen	P	R/R
Catchers		
Carolyn Fiero	C	R/R
Laurie Tiedt	C	R/R
Infielders		
Greta Bahn	SS	R/R
Jill Bellamy	SS/2B	R/R
Lori Crouse	1B/OF	R/R
Barbara Gillespie	1B	R/L
Laurie Holler	3B	R/R
Kari Keith	SS	R/R
Debbie Smith	SS	R/R
Outfielders		
Judi Davison	LF	L/R
Sheri Emeterio	CF	L/R
Chris Priester	OF	R/R
Amy Snider	RF	R/R
Lynn Steele	RF	R/R

YEAR-BY-YEAR RECORD

Year	Coach	Record	Pct.
1978	Freida Chewning	46-9	.852
1979	JoAnne Graf	26-15	.634
1980	JoAnne Graf	37-10	.787
1981	JoAnne Graf	54-7	.885
1982	JoAnne Graf	56-10	.848
1983	JoAnne Graf	46-11	.807
*1984	JoAnne Graf	41-5-2	.875
*1985	JoAnne Graf	50-12-2	.797

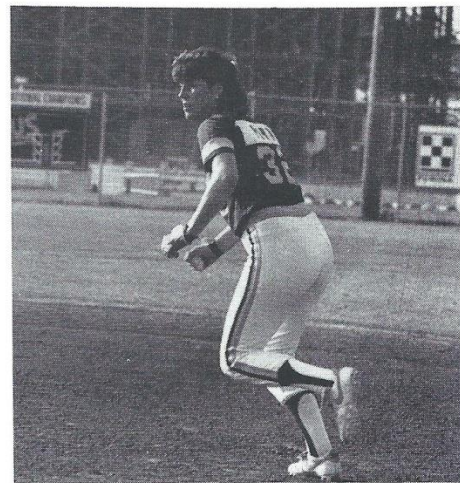

FSU Most Valuable Players

Year	MVP
1978	Robin Willy
1979	Colleen Buckley
1980	Venus Ross
1981	Venus Ross
1982	Susan Painter
1983	Darby Cottle
	LeAnn Harrell
1984	Tina Kyler
1985	Leslie Miller

1985 RESULTS

Opponent	Score	W-L
S. Florida	2-1	W
S. Florida	3-4	L
Florida A&M	3-0	W
Florida A&M	5-0	W
Susquehanna	11-0	W
Susquehanna	8-2	W
* Louisiana Tech	0-0	T
* McNeese State	0-4	L
* Ball State	0-0	T
* Missouri	0-1	L
Detroit	5-0	W
Detroit	6-1	W
Temple	2-0	W
Temple	3-0	W
Grambling State	11-0	W
Grambling State	10-0	W
* Saginaw Valley State	6-0	W
* N.E. Louisiana	1-0	W
* Grambling State	7-0	W
* Florida A&M	3-0	W
Quincy College	4-2	W
Quincy College	1-0	W
Onondaga C.C.	10-0	W
Onondaga C.C.	8-1	W
Western Illinois	1-0	W
Millikin	6-0	W
Michigan State	2-0	W
Michigan State	5-0	W
Bradley	2-0	W
Bradley	3-1	W
* Furman	13-0	W
* Stetson	2-1	W
* Rutgers	4-0	W
* Toledo	3-2	W
* SW Missouri State	4-3	W
* Ohio State	6-0	W
* South Florida	2-1	W
* Bradley	1-0	W
Ohio State	3-2	W
Ohio State	11-1	W
Brown	14-0	W
Brown	14-2	W
* SW Missouri State	0-1	L
* Stanford	9-1	W
* Baylor	4-5	L
* Utah State	0-2	L
New Mexico	3-2	W
* Louisiana Tech	1-2	L
* Texas A&M	1-2	L
* NE Louisiana	10-1	W
* Adelphi	0-2	L
* Louisiana Tech	3-4	L
* Georgia State	7-0	W
* George Mason	5-0	W
* Western Illinois	9-0	W
Florida A&M	1-0	W
Florida A&M	8-0	W
South Florida	2-1	W
South Florida	1-2	L
South Carolina	0-2	L
South Carolina	2-0	W
* Stetson	4-1	W
* South Florida	1-0	W
* South Florida	1-0	W

- * Nicholls State Invitational
- * Florida A&M Invitational
- * Florida State Invitational
- * Texas A&M Invitational
- * South Carolina Invitational
- * Florida Collegiate Championship - 1st
- * Does not include 7-run forfeit

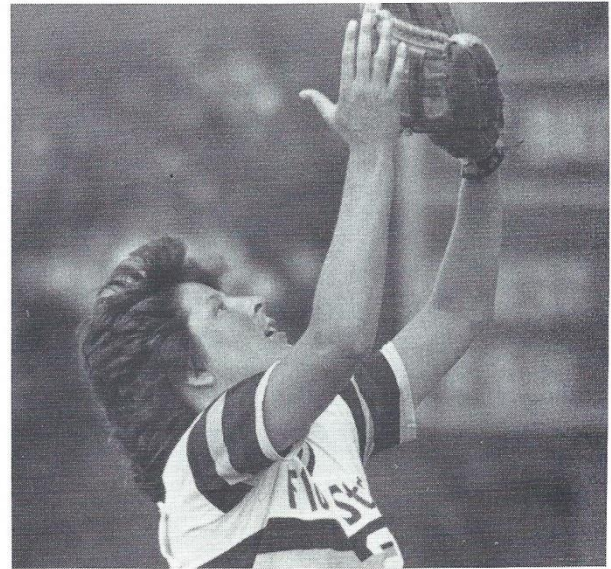

Fast-Pitch Series Records 1984-85

Opponent	W	L	T
Adelphi	0	1	0
Ball State	0	0	1
Baylor	0	2	0
Bradley	3	0	0
Brown	2	0	0
Davis & Elkins	1	0	0
Detroit	2	0	0
East Carolina	2	0	0
East Central CC	2	0	0
Florida A & M	10	0	0
Furman	1	0	0
George Mason	2	0	0
Georgia State	1	0	0
Grambling State	5	0	0
Liberty Baptist	1	0	0
Louisiana Tech	0	2	2
McNeese State	0	1	0
Michigan State	2	0	0
Millikin	1	0	0
Mississippi State	3	0	0
Mississippi Univ.-Women	3	0	0
Missouri	0	1	0
New Mexico	1	0	0
New Orleans	2	0	0
Nicholls State	0	1	0
North Carolina	3	0	0
Northeast Louisiana	2	0	1
Ohio State	4	0	0
Onondaga C.C.	4	0	0
Penn State	1	0	0
Quincy College	2	0	0
Radford College	1	0	0
Rider College	2	0	0
Rutgers	1	0	0
Saginaw Valley State	3	0	0
South Carolina	1	1	0
South Florida	5	2	0
Southern Mississippi	3	0	0
Southwestern Louisiana	1	0	0
Southwest Missouri State	1	1	0
St. Louis CC	2	0	0
Stanford	1	0	0
Stephen F. Austin	0	1	0
Stetson	2	0	0
Susquehanna	2	0	0
Temple	2	0	0
Texas A & M	0	2	0
Toledo	1	0	0
Utah State	0	1	0
Western Illinois	3	1	0

1985 STATISTICS, Won: 50, Lost: 12, Tied: 2

Name	G.	AVG	AB	R	H	2B	3B	HR	RBISB-SBA	SO	BB	HP	SAC	PO	A	E	
Greta Bahn	61	.274	197	35	54	4	2	2	16	15-18	28	25	1	3	98	115	11
Barbara Gillespie	56	.272	114	27	31	2	0	0	13	15-17	23	10	0	4	325	27	3
Wendy Rogers	55	.257	144	28	37	2	4	5	31	3-5	23	11	0	15	123	50	13
Karyn Palgut	46	.256	90	22	23	0	0	0	11	7-7	9	8	0	12	34	0	0
Leslie Miller	48	.255	137	18	35	3	0	0	6	1-1	9	16	0	8	320	28	5
Laurie Holler	60	.236	182	29	43	3	9	1	21	2-3	13	19	0	11	48	84	10
Amy Snider	45	.231	121	19	28	1	3	3	16	9-10	13	11	0	5	30	2	2
Tina Kyler	48	.213	141	15	30	1	0	1	17	2-3	20	16	0	17	19	60	2
Julie Larsen	58	.198	162	24	32	1	0	0	14	2-2	10	13	0	14	33	24	1
LESS THAN 85 AT-BATS																	
Monica Lawfield	26	.339	59	18	20	2	1	1	15	1-1	7	4	3	2	6	5	1
Shelley Berube	22	.268	56	11	15	0	2	0	5	2-2	4	5	0	6	18	53	2
Judi Davison	9	.263	19	3	5	0	0	0	4	0-0	1	4	0	1	2	0	0
Laurie Tiedt	37	.250	80	9	20	1	0	1	13	1-1	5	11	1	5	212	16	1
Lynn Steele	20	.231	13	6	3	0	0	0	2	0-0	0	2	0	3	4	0	0
Kelly Shaw	54	.171	82	12	14	0	0	0	11	1-2	15	16	0	9	45	8	0
Heidi Nelson	10	.150	20	1	3	0	0	0	2	0-0	1	0	2	2	42	3	0
Totals																	
FSU TOTALS	64	.243	1617	277	393	20	21	14	197	61-72	181	171	7	117	1359	475	51
Opp. TOTALS	64	.125	1376	57	172	13	7	5	33	24-36	517	124	6	55	1263	580	122

Name	App	GS	W-L-T	SV	IP	PITCHING									
						R	ER	H	BB	SO	HBP	ERA	2B	3B	HR
Tina Kyler	26	26	17-6-2	0	182.2	26	12	63	59	209	3	0.46	6	3	1
Shelley Berube	22	21	14-5-0	0	145.1	19	11	66	32	132	0	0.53	5	2	2
Julie Larse	21	16	18-1-0	0	122	10	5	9	30	175	3	0.29	2	2	2
Monica Lawfield	1	1	1-0-0	0	5	2	1	4	3	1	0	1.40	0	0	0
Totals															
FSU TOTALS	70	64	50-12-2	0	455	57	29	172	124	517	6	0.45	13	7	5
Opp. TOTALS		64	12-50-2	1	417.1	277	179	393	171	181	7	3.00	20	21	14

1985 PLAYER AWARDS

All Tournament Teams

Florida State Invitational

Greta Bahn
Laurie Holler
Wendy Rogers

Post-Season Awards

NCAA South All-Region

Greta Bahn
Laurie Holler
Tina Kyler
Julie Larsen

South Carolina Invitational

Amy Snider

Florida Collegiate Championship

Leslie Miller - MVP
Greta Bahn
Shelley Berube
Tina Kyler
Wendy Rogers

Florida State NCAA Rankings 1985

Team

Pitching - 6th .44 Team ERA
Fielding - 2nd .973 Team Fielding Percentage

Individual

Earned Run Average

Julie Larsen - 9th, .29 ERA
Tina Kyler - 13th, .48 ERA
Shelley Berube - 17th, .51 ERA

Strikeouts

Julie Larsen - 1st, 10.0 strikeouts per game
Tina Kyler - 9th, 7.9 strikeouts per game

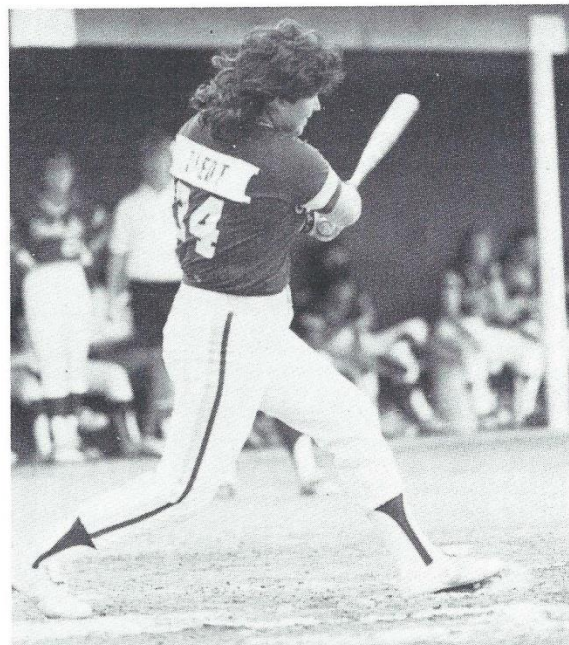

FLORIDA STATE FAST - PITCH SOFTBALL TEAM RECORDS

GAMES

Games Played:

Most in Season - 64, 1985
Fewest in Season - 48, 1984

Victories:

Most in Season - 50, 1985 (50-12-2)
Lowest in Season - 41, 1984 (41-5-2)

Streaks:

Longest Winning Streak - 32, 1985 (March 4-26)
Longest Losing Streak - 2, 1984 once, and 1985 four times

Winning Percentage:

Highest in Season - .875, 1984
Lowest in Season - .797, 1985

Shutouts:

Fewest Times Shutout in Season - 3, 1984 (48 games)
Most Times Shutout in Season - 8, 1985 (64 games)
Longest Streak with being Shutout - 46, 1984-85
Most Recorded in Season - 33, 1984
Most Consecutive - 8, 1985
Consecutive Scoreless Innings Pitched - 60, 1985

HITTING

At-Bats:

Most in Season - 1,617, 1985 (64 games)
Fewest in Season - 1,151, 1984 (48 games)

Runs:

Most in Game - 15, vs. St. Louis CC, 1984
Most Allowed in Game - 6, vs. Texas A & M, 1984
Most Combined - 16, vs. Brown, 1985 (FSU 14, Brown 2)
Largest Winning Margin - 15, vs. St. Louis CC, 1984 (FSU 15, SLCC 0)
Largest Losing margin - 4, vs. Texas A & M, 1984 (A & M 6, FSU 2) and
vs. McNeese State, 1985 (MSU 4, FSU 0)

Most in Season - 277, 1985
Most Allowed in Season - 57, 1985
Fewest in Season - 249, 1984
Fewest Allowed in Season - 30, 1984

Hits:

Most in Season - 393, 1985
Most Allowed in Season - 172, 1985
Fewest in Season - 281, 1984
Fewest Allowed in Season - 96, 1984

Doubles:

Most in Season - 30, 1984
Most Allowed in Season - 13, 1985
Fewest in Season - 20, 1985
Fewest Allowed in Season - 6, 1984

Triples:

Most in Season - 21, 1985
Most Allowed in Season - 7, 1985
Fewest in Season - 15, 1984
Fewest Allowed in Season - 2, 1984

Home Runs:

Most in Season - 21, 1984
Most Allowed in Season - 5, 1985
Fewest in Season - 14, 1985
Fewest Allowed in Season - 4, 1984

Runs Batted In:

Most in Season - 197, 1985
Fewest in Season - 149, 1984

Walks:

Most in Season - 171, 1985
Most Allowed in Season - 124, 1985
Fewest in Season - 57, 1984

Strikeouts:

Most in Season - 181, 1985
Most Recorded in Season - 517, 1985 (64 games)
Fewest in Season - 142, 1984
Fewest Recorded in Season - 441, 1984 (41 games)

Batting Average:

Highest in Season - .2441, 1984 (281-1,511)
Highest Allowed in Season - .125, 1985 (172-1,376)
Lowest in Season - .2430, 1985 (393-1,617)
Lowest Allowed in Season - .091, 1984 (96-1,059)

Stolen Bases:

Most in Season - 61, 1985 (64 games)
Most Allowed in Season - 24, 1985
Fewest in Season - 46, 1984 (48 games)
Fewest Allowed in Season - 14, 1984

FIELDING

Putouts:

Most in Season - 1,359, 1985 (64 games)
Fewest in Season - 321, 1984 (48 games)

Assists:

Most in Season - 475, 1985 (64 games)
Fewest in Season - 321, 1984 (48 games)

Errors:

Most in Season - 51, 1985 (64 games)
Most by Opponent in Season - 122, 1985
Fewest in Season - 42, 1984 (48 games)
Fewest by Opponent in Season - 101, 1984

Fielding Percentage:

Highest in Season - .973, 1985 (64 games)
Lowest in Season - .968, 1984 (48 games)

PITCHING

Pitching Appearances:

Most in Season - 70, 1985 (64 games)

Innings Pitched:

Most in Season - 455, 1985 (64 games)
Most by Opponents - 417.1, 1985

No-Hitters:

Most in Season - 6, 1985 (64 games)

One-Hitters:

Most in Season - 15, 1985

Earned Runs:

Most Allowed in Season - 29, 1985
Fewest Allowed in Season - 18, 1984

Earned Run Average:

Lowest in Season - 0.37, 1984 (18 ER - 339.2 IP)
Highest in Season - 0.45, 1985 (29 ER - 455 IP)



This is Florida State



Florida State University, a coeducational institution with an enrollment of 21,500 students, is located in Tallahassee, the capital of Florida.

The beautiful 345-acre campus is wrapped in greenery that combines the blossoms of camellias, azaleas and dogwoods with palm trees and moss-hung oaks. The campus looks enough like Ivy League schools, particularly around its older, Gothic buildings, that several times each winter New York

advertising agencies fake summer scenes supposedly shot at Princeton or Harvard. On the west side of campus, the scene is dominated by the contemporary, high-rise science complex.

There are more than 1,300 faculty including four members of the National Academy of Sciences. Florida State is one of only five universities in the nation to have its own supercomputer.

Academic programs in the sciences (notably physics, chemistry, biology and meteorology) and the performing arts (music, theater, visual arts and dance) have high national rankings. Other strong departments among the 15 schools and colleges include criminology, hospitality administration, accounting, statistics and interior design. FSU's pre-med program has a much higher than average medical school placement rate for its graduates.

Today, FSU offers students the opportunity to choose from more than 100 career options in arts and sciences, business, communication, criminology, education, home economics, law, library and information studies, music, nursing, social sciences, social work, theater, visual arts and engineering, which operates in cooperation with Florida A&M University. The most popular majors at FSU are business, biology, computer science and communication.

Florida State has honors programs for its top students. Overseas study program in fields ranging from law to hotel and restaurant administration are offered in Florence, Italy; Oxford and London, England; Switzerland, Costa Rica, Yugoslavia and the Panama Canal Zone.

Social life for many centers around 24 fraternities and 20 sororities. Wind surfing, swimming and sunning are among the activities to be enjoyed at FSU's convenient lakeside "Reservation" or along the sandy beaches of nearby coasts.

A unique extracurricular activity is the Flying High Circus, the nation's only all-collegiate circus. Students from every academic major can become stars on the flying trapeze, on the high wire or in clown acts.

Fine entertainment is provided year-round by the FSU Schools of Music and Theater and the Department of Dance.

Student Campus Entertainment presents concerts, movies, lectures and other activities throughout the year and the Artist Series brings professional entertainers to campus.

Student government at FSU is one of the most powerful in the country. Elected students spend an annual budget of about \$1.7 million. Student government funds intramurals, activities at the Student Union and more than 200 interest organizations.



C.W. "HOOTIE" INGRAM *Athletic Director*

Cecil Ingram, known to most of his friends and associates as simply "Hootie," has headed the Florida State athletic department since 1981 after serving as associate commissioner of the Southeastern Conference for eight years.

Since his arrival in Tallahassee, Ingram has initiated a \$10 million dollar building program for athletic facilities, including the Moore Athletic Center - home of Florida State athletics.

A native of Tuscaloosa, Ala., Ingram played for the Crimson Tide from 1951 to 1954 and led the nation in interceptions as a sophomore. He also lettered in baseball as an infielder. Following a stint in the army, Ingram turned to coaching. After several years of high school coaching, Ingram moved into collegiate athletics; making assistant coaching stops at Wake Forest, Virginia Tech, Georgia and Arkansas.

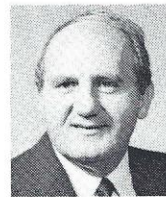

BOB GOIN *Associate Athletic Director*

A member of the Florida State athletic staff since 1981, Bob Goin begins his fifth full year as Associate Athletic Director.

All men's non-revenue coaches report to Goin and he also assists in the day-to-day operations of the department. A large portion of football, basketball and baseball game-day operations fall under his leadership.

A 1959 graduate of Bethany College, Goin received his master's degree from West Virginia in 1961. From 1960-76, Goin served Bethany in several administrative and coaching capacities before moving on to West Virginia as an assistant athletic director. He was named athletic director at California (Pa.) State College in 1980, where he formed that institution's first scholarship fund for athletics and the college's first booster club.



CHARLES W. EHRHARDT *Faculty Athletic Committee Chairman*

A Florida State University professor of law, Charles W. Ehrhardt is in his second year as Chairman of the Athletic Committee.

He is currently in his second stint on the committee, having served 1969-71 and then being reappointed to the board in 1983. As chairman, Ehrhardt succeeded Dr. James Jones, who held that position since 1980. Ehrhardt becomes Florida State's representative to the NCAA and was also president of the Metro Conference in 1984-85.

A native of Elkader, Iowa, Ehrhardt received his bachelor's degree from Iowa in 1962 before earning a law degree at Iowa State two years later. He came to Florida State in 1967.

A widely respected expert in the field of Evidence, Ehrhardt is frequently called on to lecture on the subject by lawyers and judges nationwide.