

1983 Florida State Softball Schedule

DATE	OPPONENT	SITE	TIME
Feb. 22	West Florida	Pensacola, FL	4/5:00 p.m.
March 2	LAKE CITY C.C.	Tallahassee, FL	6:00/7:15 p.m. CST
March 4-5	Lady Gator Invitational	Gainesville, FL	All Day
March 9	FLORIDA ATLANTIC	Tallahassee, FL	4:00/5:00 p.m.
March 10	SOUTH FLORIDA	Tallahassee, FL	5:30 p.m.
March 11-12	LADY SEMINOLE INVITATIONAL	Tallahassee, FL	All Day
March 15	FLORIDA A&M	Tallahassee, FL	6:00/7:00 p.m.
March 18-19	Friendly City Invitational	Tifton, GA	All Day
March 21	CLEVELAND STATE	Tallahassee, FL	6:00/7:00 p.m.
March 24	South Florida Florida Southern	Tampa, FL	4:00 p.m. 5:00 p.m.
March 25-26	South Florida Invitational	Tampa, FL	All Day
March 30	Jacksonville	Jacksonville, FL	3:30/4:30 p.m.
April 7	East Carolina	Greenville, NC	3:00/4:00 p.m.
April 8-9	N.C. State Invitational	Raleigh, NC	All Day
April 11	JACKSONVILLE	Tallahassee, FL	3:30/4:30 p.m.
April 13	Florida A&M	Tallahassee, FL	4:00/5:00 p.m.
April 14	Lake City C.C.	Lake City, FL	3:00/4:15 p.m.
April 21-23	State Tournament	Jacksonville, FL	All Day
TBA	National Tournament		All Day

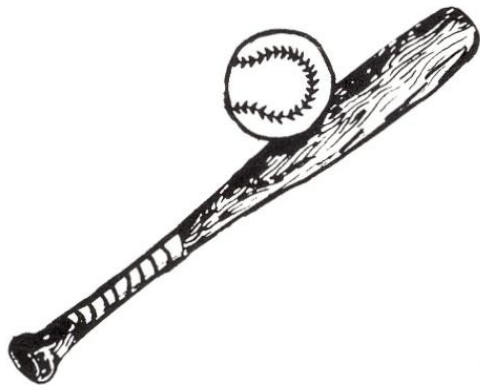

Florida State



1983

Softball

Guide

Florida State Softball Information

Head Coach	JoAnne Graf
Years at FSU	Enters Fifth Season
Record at FSU	173-42-0
Assistant Coach	Winnie Dodgion
Athletic Trainer	Nancy Watson
Softball Phone	(904) 644-1581
Home Facility	FSU Field

Sports Information Office

Director	Wayne Hogan
Assistant Directors	Lisa Morton Dan Pearson
Assistant	Donna Turner
Secretary	Judy Greve
Phone	(904) 644-4038



1981 National Champions 1982

In 1981, Florida State received its first women's national championship when the softball team won it all. Less than a month later, the FSU golf team added a championship banner to the fold. But in 1982, the softball squad was able to accomplish what few collegiate teams in any sport have ever done; FSU won its second consecutive national championship in only the second year that the championship had existed.

The 1981 series involved four close games. The final game with North Carolina came down to the third out in the seventh inning before the Seminoles escaped with a 4-1 win and their first championship trophy.

In 1982, FSU outclassed the tournament field. No team came within 15 runs of the Tribe before Florida was defeated in the championship game 9-4.

Over the two championship seasons, Florida State won 110 games, including a school record 56 in 1982, and lost just 17.

Table of Contents

Softball Information	IFC
National Champions	IFC
1983 Outlook	2-3
Head Coach JoAnne Graf	4
Assistant Coach Winnie Dodgion	5
FSU Roster/Position Roster	6
Darby Cottle	7
Player Profiles	8-11
1982 Statistics	12
1982 Player Awards	13
Most Valuable Players	13
Year By Year Records	13
Year By Year Results	14-15
Series Records	15
Athletic Leaders	16
This is Florida State	IBC
1983 Schedule	BC

Fingertip Facts

Location	Tallahassee, Fla.
Enrollment	22,000
Nickname	Seminoles
Colors	Garnet and Gold
President	Dr. Bernard F. Sliger

Credits

Florida State's 1983 Softball Guide is published by the Department of Athletics for use by the media, alumni and friends of Florida State University. The guide was written and edited by assistant sports information director Lisa Morton and student assistant Donna Turner. Photography supplied by the University Photography Lab and Bucky Parrish.



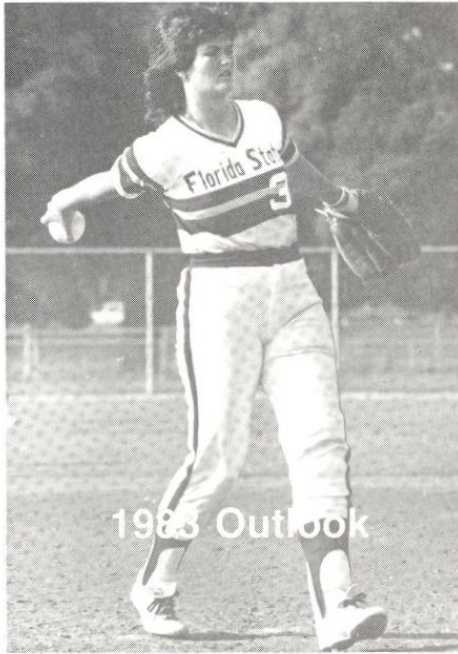

1983 Outlook

A year ago, head coach JoAnne Graf was asked how she planned to top 1981's national championship. "Go out and win it again," she replied. That's exactly what Graf's 1982 squad did. Now the goal of the 1983 squad becomes "Go For Three."

Although Graf is not sure who will be hosting that championship this year, her immediate concerns lie with her team where a small patching job will need to be undertaken to fill in some voids created by graduation.

"We lost three of our four starting outfielders and the right side of our infield, so our biggest weakness is going to be the lack of experience in certain areas," the fifth year coach says. "It's going to take a lot of time to figure out who will play where."

One position Graf won't have to worry about is shortstop where Broderick and Olympia Award winner Darby Cottle returns. Cottle's list of honors seems endless, but it should suffice to say that she is the heartbeat of the Florida State team. Cottle batted .459 a year ago and led the team in hits (96), runs (74), doubles (11) and home runs (10).

Sophomore Kelly Shaw returns at third base for her second season as a starter. The Washington native batted .413 and led the team in walks (17). Toney Donaldson, returning for her senior year at catcher, didn't commit an error in 1982. She also provided plenty of offensive punch, batting .444 with eight homers and led the team in RBI's (65).

The right side of the infield will be made up of new faces. Kelly Tillman, after two years as a backup to the graduated Jan Sikes, appears ready to take over as the starter at second base. Tillman, who appeared in just about half the games last year, is currently recovering from a foot injury.

First base lost Sandie Williams, who left school, but the Seminoles seem to be in good hands here too. LeAnn Harrell, a part-time starter last season, will get the starting nod. Harrell handled the ball 172 times, committing just two errors for a .989 fielding percentage.

Also returning in the infield are Carla Long and Wendy Davis. Long backed up third base last year but will probably be used more extensively in a backup role at other infield positions, too. Davis, a sophomore, will also be tried at different infield positions. The Pensacola native was the squad's most valuable pinch hitter in 1982 and will probably resume that role this spring.

Newcomers to the infield include freshman Greta Bahn and walkon Robin Thomas. Bahn should serve as Cottle's backup at shortstop while Thomas will see most of her playing time as a backup catcher or first baseman.

The pitching is in the capable hands of Susan Painter, a two-year starter who sports a 61-7 career record although plagued by a knee injury last year which caused her to miss over a dozen games. Painter, along with Cottle, is a returning All-American. Providing relief should Painter need it will be junior college transfer Cricket Olafson, who is listed as an outfielder. The multi-talented Olafson was All-American in summer play as a pitcher.

The outfield is the most inexperienced area for FSU. Two-year starter Cathy Gooding will provide the bulk of the leadership from her short field position. Olafson, who played last year at Florida Junior College, looks like a can't-miss prospect in right field. The remaining two positions will be open for four candidates to fight for. Two year player Sunnie O'Neal, a basketball player during the winter, is a favorite for one position while junior college transfers Dina Cooper and Teresa Collins and freshman Tammi Terrell are also candidates. Freshman Robin Pace is probably scheduled for backup duty.

"We have more power and better hitters than we've ever had," says Graf. "Depth-wise we're also stronger. The players seem to get better and better every year. We don't have a weak player. I really think any of our players could start for any school in the state. We're double stacked everywhere."

Florida State's schedule is almost a carbon-copy of its last two. A close look will reveal that the team's season will get underway earlier and it won't last as long either. "We're not going to play quite as many games as we have the last two years," says Graf. "We'll have anywhere from 48 to 55 games this year whereas in the past we've had over 65 games. We'll be in a few less tournaments."

Florida State will be entered in five invitationals—the Lady Gator, the Friendly City, South Florida's and N.C. State's Invitationals and its own, the Lady Seminole Invitational. In late April, a state championship will be held in Jacksonville, Fla. But from there, Graf doesn't know exactly where her team could go.

"There are a couple of organizations who have agreed to sponsor a national championship," she says. "Right now we're not sure who it will be. But we know that there will be something to shoot for."

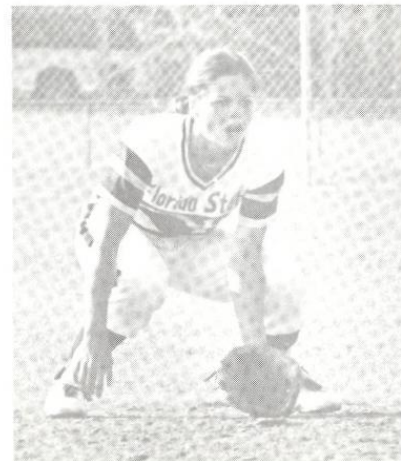

Wherever Florida State ends up, most agree that it will probably include another run for the national title. "We lost a whole lot of kids off those last two national championship teams," says Graf. "They had a lot of experience and they were character ball players. I know that the returning kids think they can win the thing again. But the new players have got to learn that. Winners keep on winning."

Coaching Staff

JoAnne Graf
Head Coach

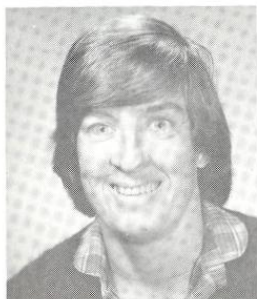

Florida State softball has been a big winner since JoAnne Graf took over the program's leadership in 1979. In four years as head coach, she has led her teams to four consecutive state titles (1979 — 82), two region championships (1981-82) and back-to-back national championships (1981-82). Her

record during that period is a gaudy 173-42, a winning percentage of .805.

Nineteen of Graf's players have been named to the all-state team during her four year tenure and 15 have earned spots on the all-region team. For the last two years, Florida State has placed five players on the all-championship team at the national tournament and in 1983, five players made the first All-American team.

A 1975 graduate of Florida State, Graf returned to her alma mater as head coach in 1978. Prior to that, she was earning her master's degree in physical education at North Carolina-Greensboro while coaching three of the school's sports teams. She was head coach of the men's and women's swimming teams and assistant softball coach. In 1977, the softball team was the NCAAIAW state champion.

While an undergraduate at Florida State, Graf was a member of both the tennis and softball teams. She served as co-captain for the 1974 and 1975 softball squads that finished second in the state softball tournament.

Graf, who directs Florida State's softball camp each summer, has served as a chairperson for slow pitch softball on the state, regional and national levels.

She is presently pursuing her doctorate degree in administration at Florida State and needs just a dissertation to earn it.

Her coaching philosophy is simple. "My job is to help the athlete develop to her greatest potential as an athlete and as a person," she says. "I care about the quality of my coaching and the quality of my program. When I recruit an athlete, I'm going to do the best possible job I can for her and I think she will give me 100 percent in return."

Graf At A Glance

Year	Record	Pct.
1979	26-15	.634
1980	37-10	.787
1981	54- 7	.885
1982	56-10	.848
TOTALS	173-42	.805

Winnie Dodgion
Assistant Coach



Returning for her second season as assistant softball coach is Winnie Dodgion, who joined the Seminole staff in January of 1982 with experience as both a player and coach.

Prior to joining the Tribe program, Dodgion taught physical education and coached the softball team at Liberty Junior High School in Orlando. She also has coached at the University level; in 1979 and again for three months in 1981 she was assistant coach at the University of Central Florida. She was head softball coach at Boone High School from 1974-75.

Dodgion, a 1979 graduate of Central Florida, was a varsity softball player at the school from 1975 until 1978. Following graduation, she played for the "Dots" slow pitch softball team in Miami, where the squad won the national Open championship in 1979. As a player / coach for the national champion Orlando Stars in 1981, she was MVP of the national tournament. She also received the Golden Glove award in the regional tournament and was named Metro Tournament MVP that same year.

Dodgion's responsibilities at FSU include the fall conditioning program and working with the outfielders and pitchers. She is also involved in recruiting and handles administrative duties.



1983 WOMEN'S SOFTBALL ROSTER

NAME	POS.	HGT.	WGT.	CL.	HOMETOWN
Greta Bahn	SS	5-6	128	Fr.	Jacksonville, Fla.
Teresa Collins	OF	5-4	128	Jr.	Tampa, Fla.
Dina Cooper	OF	5-6	145	Jr.	Lauderhill, Fla.
Darby Cottle	SS	5-3	120	Sr.	Ty Ty, Ga.
Wendy Davis	SS	5-6	142	So.	Pensacola, Fla.
Toney Donaldson	C	5-11	185	Sr.	Umatilla, Fla.
Cathy Gooding	OF	5-9	145	Jr.	Jacksonville, Fla.
LeAnn Harrell	1B	5-10	150	Jr.	Bainbridge, Ga.
Carla Long	3B	5-8	142	Sr.	Jacksonville, Fla.
Cricket Olafson	OF/P	5-7	145	Jr.	Jacksonville, Fla.
Sunnie O'Neal	OF	5-5	128	Sr.	Valdosta, Ga.
Robin Pace	OF	5-8	145	Fr.	Indianapolis, Fla.
Susan Painter	P	5-10	165	Jr.	Flossmoor, Ill.
Kelly Shaw	3B	5-7	140	So.	Bellevue, Wash.
Amy Snider	OF	5-6	140	Fr.	Orange Park, Fla.
Tammi Terrell	OF	5-10	150	Fr.	Powder Springs, Ga.
Robin Thomas	3B	5-10	135	Sr.	West Palm Beach, Fla.
Kelly Tillman	2B	5-7	145	Jr.	Moultrie, Ga.



POSITION ROSTER

Name	Position	Bats/Throws
Pitchers		
Susan Painter	P	R/R
Catcher		
Toney Donaldson	C	R/R
Infielders		
Greta Bahn	SS	R/R
Darby Cottle	SS	R/R
Wendy Davis	SS	R/R
LeAnn Harrell	1B	L/L
Carla Long	3B	R/R
Kelly Shaw	3B	R/R
Kelly Tillman	2B	R/R
Robin Thomas	3B	R/R
Outfielders		
Teresa Collins	LF	R/R
Dina Cooper	CF	R/R
Cathy Gooding	SF	R/R
Cricket Olafson	OF/P	R/R
Sunnie O'Neal	LF	R/R
Robin Pace	SF	R/R
Amy Snider	CF	R/R
Tammi Terrell	RF	R/R

Seminole Players

Darby Cottle Senior, Shortstop Ty Ty, Ga.

... best all-around player on the squad ... hit .459 with 44 RBI's in 1982 ... team leader in the at bats (209), runs (74), hits (96), doubles (11) and homerun (10) categories ... won 1982 Broderick Award as the best collegiate slow-pitch softball player in the country ... was also the recipient of the Olympia Award for slow-pitch softball ... last season she earned all-tournament honors at the Florida, South Florida, N.C. State, regional and national championship tournaments and was named all-state and all-region for the third consecutive year ... All-America in 1982 ... named all-tournament at every tournament FSU played in, where an all-tournament team was named during her freshman and sophomore years ... in the past three years, Cottle has 225 hits in 541 bats, 21 doubles, 25 homeruns and 116 RBI's ... her three year batting average is .416 ... only player on the current roster who has been on the Florida State team for three years ... has started at shortstop each of those years ... her summer softball team, the Tifton Tomboys, were the youth national champions in 1976, 77, 79 and 80 and the women's major national champs in 1981 ... she was the Amateur Softball Association's Outstanding Athlete in amateur slow-pitch softball and ASA All-American in 1981 ... voted the best amateur softball player in the nation in 1981 by the U.S. Olympic Committee ... Cottle was featured in the November 2, 1981 issue of Sports Illustrated Magazine ... all-region in basketball twice and doubles state champion in tennis while attending Tift County High School ... an elementary education major at Florida State.



Seminole Players



Greta Bahn
Freshman, Shortstop
Jacksonville, Fla.

... experienced recruit with a lot of ability ... will probably back-up Cottle at shortstop ... named Female Athlete of the Year at Fletcher High School her senior year ... also chosen to the all-state team in 1982 ... twice voted to the all-conference and all-city teams ... led her high school team to the state championship in 1981 ... majoring in physical therapy at Florida State.

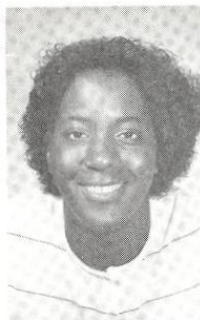

Toney Donaldson
Senior, Catcher
Umatilla, Fla.

... in her first year as a Seminole in 1982, Donaldson led the team in RBI's with 65 ... she recorded 88 hits, eight of those roundtrippers ... played in 64 of FSU's 66 games and finished the season with a .444 batting average ... Seminole's primary power hitter ... also a fine defensive catcher ... earned all-tournament honors at the South Florida, N.C. State and Region tournaments ... an all-state and all-region selection in 1982 ... named to the junior college all-state team in 1981 while at Lake City Community College ... attended Umatilla High School ... an elementary education major at Florida State.

Teresa Collins
Junior, Outfielder
Tampa, Fla.

... comes to FSU after two years at Lake City Community College ... experienced player who can help Florida State in the outfield in 1983 ... gives the team overall depth ... chosen all-state twice at Lake City C.C. ... helped her summer league team to the Class B state championship in 1982 ... Most Valuable Player of her Robinson High School team in 1979 ... also elected to the county all-star team that year ... majoring in rehabilitative services.



Cathy Gooding
Junior, Outfielder
Jacksonville, Fla.

... FSU's only returning starting outfielder ... scored 65 runs, had 55 hits and 59 RBI's in 1982 ... in the past two seasons has played in all but two of the Tribe's games ... has a strong arm and is very consistent defensively ... tied for the team lead in game winning RBI's with six in 1982 ... made the all-tournament teams at the Florida and South Florida Invitationals and the regional championship ... smart ball player who earned all-conference honors seven times in softball, basketball and volleyball while at Wolfson High School ... majoring in nutrition.



Dina Cooper
Junior, Outfielder
Lauderhill, Fla.

... an all-around athlete who transferred to FSU this year from Miami Dade-North Community College where she played shortstop, outfield and pitched ... has the potential to be a very good ball player ... all-conference player in both softball and basketball in 1982 at Miami Dade ... member of the Miami Dots summer softball team ... attended Hallandale High School ... will major in leisure services at Florida State.



LeAnn Harrell
Junior, 1B
Bainbridge, GA

... will move into the starting first base position in 1983 after joining the team as a walkon in 1982 ... good singles hitter ... defense is improving ... lone lefty for the Seminoles this year ... picked up 33 hits and 20 RBI's last year in 33 games and scored 17 runs ... member of the Tifton Tomboys National Championship summer softball teams in 1979 and 81 ... named Athlete of the Year during her senior year at Bainbridge High School ... a secondary physical education major.

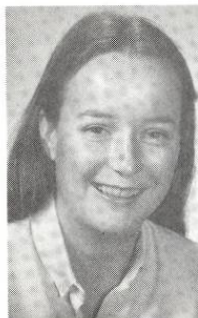

Wendy Davis
Sophomore, Shortstop
Pensacola, Fla.

... made an important contribution to the team last year with her bat ... came in to record some key pinch-hits in crucial situations ... will probably be called upon to play several different infield positions in a back-up role ... had 19 hits last year, including three home runs and three doubles ... recorded a .379 batting average on the year and drove in 12 runs ... Most Valuable Player three years at Pine Forest High School and all-city MVP twice ... majoring in finance at FSU.



Carla Long
Senior, Third Base
Jacksonville, Fla.

... one of five seniors on the squad in 1982 ... a good hitter who is improving her defense ... in 37 games last year she collected 35 hits in 62 at bats for a .565 average ... also drove in 28 runs and scored 20 ... came to Florida State from Florida Junior College where she was named all-state once and all-region twice ... earned nine letters at Forrest High School in softball, basketball and volleyball ... squad's only married member ... majoring in insurance at FSU.



Seminole Players



Cricket Olafson
Junior, Outfielder/Pitcher
Jacksonville, Fla.

... transfer from Florida Junior College ... has inside track on starting outfield position ... could come in and play almost anywhere ... will also be used to back-up Susan Painter at pitcher ... led FJC team to junior college national championship in 1982 ... voted MVP of that team ... named to the junior college all-district and all-state teams in 1982 ... in summer earned second team All-American status while playing for the Sunshiners ... all-state as a senior at Forrest High School in Jacksonville ... a computer science major.



Kelly Shaw
Sophomore, Third Base
Bellevue, Wash.

... came in as a freshman last year and won starting rights at third base ... had six game winning RBI's in 1982 to lead the team ... collected 64 hits in 155 at bats for a .413 average ... walked a team-high 17 times during the year ... member of the Region III all-tournament team and named to the all-region team ... improved as the year progressed and should be even stronger in 1983 ... can also be called upon to play other infield positions if needed ... graduated from Interlake High School ... college major is undecided.

Sunnie O'Neal
Senior, Outfielder
Valdosta, Ga.

... a part-time starter last year who could win a starting spot in 1983 ... gained experience playing summer softball ... got a late start last season but saw action in 37 games ... had 36 hits including 6 home runs, and drove in 30 runs while scoring 32 ... the team's leading hitter in 1981, posting a .512 batting average in 23 games ... has 58 hits, 52 runs scored, 37 RBI's and 90 home runs in two years of softball at FSU ... has also earned two letters as a member of the women's basketball team ... graduate of Lowndes High School ... major is leisure studies.



Tammi Terrell
Freshman, Outfielder
Powder Springs, Ga.

... is involved in battle for a starting outfield position ... a centerfielder in high school, needs to gain collegiate experience ... good hitter ... Most Valuable Player on her high school team in 1981 ... has played for the "Starettes" summer team for the past two years ... earned ten varsity letters in three sports at McEachern High ... college major is public relations.



Robin Pace
Freshman, Outfielder
Indianantic, Fla.

... another talented newcomer who will vie for one of the three outfield spots vacated by graduated players ... a good athlete who should improve as she gains playing time on the college level ... attended Melbourne High School where she was named all-conference and all-Space Coast in 1981 and 82 ... her summer league team, the South Brevard Sharks, were the Florida state champions and third in the nation in 1981 ... lettered in four sports in high school ... outstanding student who will major in pre-med biology at FSU.



Robin Thomas
Senior, Third Base
West Palm Beach, Fla.

... walkon who provides the Seminoles with depth in the infield positions ... versatile player who could make a contribution this year ... experienced at third base, but may be used at either first base or catcher also ... captain and MVP of her high school softball team at Forest Hill High School ... lettered twice ... college major is physical education.

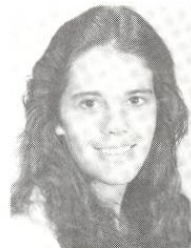

Susan Painter
Junior, Pitcher
Flossmoor, IL

... Most Valuable Player of 1982 team ... won 30 games and lost only three last season ... missed much of the year with a knee injury ... came back to earn All-America and all-region honors ... also made the regional and national all-tournament teams ... 1982 MVP of the N.C. State Invitational and all-tournament at the Florida Invitational ... 96 hits in 82 games and 61 runs batted in and a cumulative pitching record of 61-7 ... named all-tournament at the national championships and all-state in 1981 ... *Fort Lauderdale News* and *The Miami Herald* Female Athlete of the Year in 1979 and 80 ... all-conference in softball, basketball and volleyball while at South Plantation High ... an accounting major at Florida State.



Kelly Tillman
Junior, Second Base
Moultrie, Ga.

... takes over the second base job from Jan Sikes after playing in a reserve role for the past two years ... in two seasons has had 34 hits in 53 games ... is recovering from a foot operation ... was named second team All-America in 1981 by the Amateur Softball Association for her summer play with the Tifton Tomboys ... MVP of the Holiday Inn Softball Classic in 1980 while attending Colquitt County High School ... lettered in basketball and track ... major at FSU is accounting.



1982 Softball Statistics

NAME	AVG.	G	AB	R	H	Won: 56			Lost: 10			HR	RBI	BB	SO	SAC	PO	A	E	AVG.
						2B	3B	3B	2B	3B	3B									
Jan Sikes, 2b	.471	64	189	66	89	9	2	2	6	60	14	1	5	81	79	10	.941			
Toni Robinette, sf	.464	60	181	50	84	5	0	0	2	41	8	1	5	119	13	5	.964			
Darby Cottle, ss	.459	63	209	74	96	11	3	10	10	44	11	1	3	102	139	16	.938			
Toney Donaldson, c	.444	64	198	56	88	8	4	8	8	65	14	1	4	27	4	0	1.000			
Natalie Drouin, rf	.439	63	205	67	90	6	0	5	5	54	12	0	6	91	9	6	.943			
Kelly Shaw, 3b	.413	60	155	46	64	3	1	1	1	36	17	4	3	66	35	9	.918			
Sandie Williams, 1b	.371	50	132	33	49	5	1	3	3	39	3	0	10	220	14	4	.983			
Cathy Gooding, cf	.353	64	184	55	65	5	2	2	2	59	14	5	3	133	5	8	.945			
Carla B. Long, 3b	.565	37	62	20	35	2	2	4	4	28	8	0	2	23	8	2	.939			
Blanche Wiggins, of	.563	40	32	27	18	2	1	2	2	26	6	0	2	9	1	0	1.000			
Layne Salvador, c	.517	31	58	21	30	3	0	1	1	25	8	0	5	20	2	0	1.000			
Linda Tyrrell, 1f	.448	45	87	29	39	1	0	1	1	25	7	1	3	91	7	8	.925			
LeAnn Harrell, 1b	.388	33	85	17	33	2	0	1	1	20	8	2	1	160	12	2	.989			
Wendy Davis, ss	.379	36	58	19	22	3	2	3	3	12	5	1	1	20	32	7	.881			
Kelly Tillman, 2b	.361	38	61	17	22	2	0	0	0	12	3	0	0	33	19	4	.929			
Sunnie O'Neal, of	.343	37	105	32	36	2	1	6	6	30	12	1	0	73	17	10	.900			
Susan Painter, p	.336	41	107	14	36	2	4	0	0	22	5	0	10	52	63	3	.975			
Stacey Saunier, p	.306	37	98	11	30	2	3	0	0	17	5	0	9	50	59	2	.982			
FSU TOTALS	.423	66	2145	650	908	71	22	56	56	608	163	20	65	1346	476	95	.950			
OPP TOTALS	.307	66	1705	228	524	30	18	16	16	196	94	28	16	1226	407	181	.900			

1982 Player Awards

All-Tournament Teams

Florida Invitational

Darby Cottle
Cathy Gooding
Susan Painter

Florida State Invitational

Toni Robinette

South Florida Invitational

Darby Cottle
Toney Donaldson
Cathy Gooding

N.C. State Invitational

Darby Cottle
Toney Donaldson
Natalie Drouin
Susan Painter
Jan Sikes
Sandie Williams

Regional

Darby Cottle
Toney Donaldson
Cathy Gooding
Susan Painter
Toni Robinette
Kelly Shaw
Jan Sikes

National

Darby Cottle
Susan Painter
Toni Robinette
Linda Tyrrell
Sandie Williams

Post-Season Awards

All-State

Darby Cottle
Toney Donaldson
Natalie Drouin

All-Region

Darby Cottle
Toney Donaldson
Natalie Drouin
Susan Painter
Toni Robinette
Kelly Shaw
Jan Sikes

All-American

Darby Cottle
Natalie Drouin
Susan Painter
Toni Robinette
Jan Sikes

Broderick Award

Darby Cottle

Olympia Award

Darby Cottle

YEAR-BY-YEAR RECORDS

YEAR	COACH	RECORD	PCT.
1978	Freida Chewning	46- 9	.852
1979	JoAnne Graf	26-15	.634
1980	JoAnne Graf	37-10	.787
1981	JoAnne Graf	54- 7	.885
1982	JoAnne Graf	56-10	.848

TOTALS 219-51 .811

MOST VALUABLE PLAYERS

YEAR	COACH	MOST VALUABLE PLAYER
1978	Freida Chewning	Robin Willy
1979	JoAnne Graf	Colleen Buckley
1980	JoAnne Graf	Venus Ross
1981	JoAnne Graf	Venus Ross
1982	JoAnne Graf	Susan Painter

Year-by-Year Results

1978 Softball (46-9)

10	Lake City C.C.	8
15	Florida A&M	3
15	Central C.C.	0
11	Florida A&M	1
17	Central C.C.	1
17	Central C.C.	3
6	Florida	2
18	Miami	1
5	Florida Internat'l	2
8	W. Palm Beach C.C.	3
5	Florida	2
3	Central Florida	8
10	Central Florida	5
4	Florida	0
4	South Florida	5
20	Jacksonville	0
6	Jacksonville	0
10	Florida	1
5	Central Florida	1
0	Flagler	75
0	Central Florida	4
1	Florida	0
4	Florida	1
11	Lake City C.C.	6
10	Lake City C.C.	2
10	South Florida	4
1	Lake City C.C.	0
12	Flagler	11
8	Florida	2
4	Jacksonville	2
2	Jacksonville	1
2	South Florida	3
9	Stetson	1
14	Florida Internat'l	3
8	Florida	3
1	Central Florida	7
4	Florida	1
6	Florida	4
11	Stetson	0
3	South Florida	2
10	Florida Tech.	9
7	Florida Tech.	4
4	Auburn	2
6	Auburn	1
4	Armstrong State	0
9	Southern Mississippi	1
3	Delta State	5
4	Florida Internat'l	0
5	Delta State	2
3	South Florida	6
10	Armstrong State	3
8	Delta State	3
5	South Florida	1
1	Florida	0
2	Florida	4

1979 Softball (26-15)

3	Chipola C.C.	1
11	Florida A&M	1
1	Chipola C.C.	5
6	Chipola C.C.	7
4	Brevard C.C.	3
14	Brevard C.C.	0
15	Broward North C.C.	2
1	Dade South C.C.	2
3	Miami	1
3	Dade North C.C.	4
10	Jacksonville	0
0	Florida	2
7	Florida A&M	2
6	South Florida	2
1	Florida	4
0	South Florida	1
3	Lake City C.C.	1
4	Lake City C.C.	3
5	Florida A&M	0
8	Flagler	10
8	Central Florida	1
4	Jacksonville	3
1	Lake City C.C.	4
5	Lake City C.C.	3
0	Lake City C.C.	2
0	Florida	5
15	Dade North C.C.	0
0	Lake City C.C.	7
2	Jacksonville	1

1980 Softball (37-0)

10	Jacksonville	3
2	Florida	0
1	Florida	2
14	Flagler	2
0	Florida	3
6	South Florida	5
7	Florida	3
1	North Florida J.C.	2
5	North Florida J.C.	4
5	Central Florida	1
0	Florida	2
11	Brevard C.C.	0
4	Brevard C.C.	1
10	Florida A&M	2
5	Florida J.C.	1
11	Flagler	0
6	Lake City C.C.	5
5	Florida	4
2	Lake City C.C.	3
1	South Florida	0
5	South Florida	1
7	Central Florida	3
8	South Florida	9
9	Florida Southern	3
3	Florida	5
5	Florida	4
10	Florida A&M	5
14	Stetson	2
11	Florida International	1
4	Florida	4
5	Flagler	2
17	Flagler	4
10	Chipola C.C.	0
1	Lake City C.C.	3
23	Appalachian St.	1
15	Northern Kentucky	4
7	Florida	7
0	N.C. State	4
0	Florida	5
11	Chipola C.C.	3
4	Chipola C.C.	3
22	Miami	4
11	South Florida	1
3	Central Florida	2
3	Florida	2
4	North Florida J.C.	2
2	North Florida J.C.	1
4	Auburn	3
10	Auburn	7
3	West Georgia	0
20	Auburn	11
0	Florida	15
10	Auburn	3
0	Florida	4

1981 Softball (54-7)

12	Chipola J.C.	0
12	Chipola J.C.	0
5	Auburn	1
7	East Carolina	2
11	Florida A&M	0
3	Florida	0
3	Florida	4
5	Florida	2
4	Lake City C.C.	3
5	Miami Dade North	0
9	Miami	0
2	Broward Central	3
4	Palm Beach J.C.	0
5	Florida	0
2	South Florida	0
7	Florida International	0
16	Flagler	0
13	Flagler	0
21	Edward Waters	2
10	Edward Waters	0
7	South Florida	5
9	Stetson	0
9	Florida International	2
1	Florida	5
5	South Florida	1
2	Florida	5
2	Florida	9
5	Jacksonville	0

14	Georgia State	2
9	Georgia	9
16	Southwestern	1
5	Valdosta State	5
3	Georgia Southern	3
4	Georgia State	2
12	Georgia Tech	2
17	Armstrong State	4
16	Lake City C.C.	2
11	Flagler	2
5	Flagler	0
15	Edward Waters	0
8	Edward Waters	0
1	Western Carolina	0
3	N. Carolina State	2
12	East Carolina	0
4	East Carolina	9
2	East Carolina	5
7	Florida A&M	1
5	Florida	1
14	Chipola J.C.	1
15	Chipola J.C.	1
3	Eckerd College	3
1	South Florida	1
4	Florida	3
5	South Florida	0
15	Livingston State	2
16	Georgia Southern	0
9	South Florida	5
8	South Florida	4
13	Western Carolina	9
4	N. Carolina State	3
12	East Carolina	3
4	North Carolina	1

1982 Softball (56-10)

13	Florida A&M	4
9	Florida A&M	0
15	Chipola J.C.	0
6	Brevard J.C.	0
3	South Florida	0
3	Florida	0
6	Florida	5
15	Chipola J.C.	0
1	Chipola J.C.	8
2	South Florida	0
15	Mississippi	1
2	Vaencia C.C.	0
1	Florida	4
3	Lake City C.C.	7
2	East Carolina	8
11	Florida A&M	11
11	Florida A&M	4
15	Georgia State	0
17	Georgia State	0
10	Wilmington College	2
11	Jacksonville	8
30	Fort Valley State	5
9	Pensacola J.C.	0
11	Jacksonville	3
11	Lake City C.C.	10
0	South Florida	6
8	Fla. International	7
5	Palm Beach J.C.	4
11	Florida	12
16	South Florida	9
8	Florida	1
8	Florida	1
2	Jacksonville	2
14	Florida	14
5	Georgia Southern	5
16	Southern Florida	14
15	Florida	4
2	Florida	3
2	Florida	11
9	Pensacola J.C.	3
8	Lake City C.C.	4
5	East Carolina	0
0	North Carolina	0
0	Northern Kentucky	0
0	N. Carolina State	0
15	Chipola J.C.	0
17	Chipola J.C.	0
3	Florida	3
5	Florida A&M	5
19	Florida A&M	6
15	Lake City C.C.	6
7	Lake City C.C.	6

Year-by-Year Results

19	Stetson	1
9	Fla. International	1
1	Florida	2
6	South Florida	5
5	Florida	1
9	Florida	8
12	Columbus College	0
10	Miss. U. - Women	1

9	South Florida	1
1	South Florida	2
5	South Florida	2
10	Georgia Southern	0
17	South Florida	2
19	N. Carolina - Charlotte	4
9	Florida	4



Series Records Since 1978

Opponent	W	L	First Meeting	Last Meeting
Appalachian State	1	0	1980	1980
Armstrong State	3	0	1978	1981
Auburn	7	0	1978	1981
Brevard C.C.	5	0	1979	1982
Broward Central C.C.	0	1	1981	1981
Broward North C.C.	1	0	1979	1979
Central C.C.	3	0	1979	1979
Central Florida	8	3	1978	1980
Chipola Jr. College	13	2	1979	1982
Columbus College	1	0	1982	1982
Delta State	4	1	1978	1979
East Carolina	4	3	1981	1982
Eckerd College	1	0	1981	1981
Edward Waters College	4	0	1981	1981
Flagler College	9	2	1978	1980
Florida	32	23	1978	1982
Florida A & M	14	0	1978	1982
Florida International	8	0	1978	1982
Florida Junior College	1	0	1980	1980
Florida Southern College	1	0	1980	1980
Fort Valley State	1	0	1982	1982
Georgia Southern College	4	0	1981	1982
Georgia Southwestern	1	0	1981	1981
Georgia State	4	0	1981	1982
Georgia State	1	0	1981	1981
Georgia Tech	4	0	1981	1981
Jacksonville	12	0	1978	1982
Lake City C.C.	14	6	1978	1982
Livingston State	1	0	1981	1981
Miami	4	0	1978	1981
Miami-Dade C.C. North	2	1	1979	1981
Miami-Dade C.C. South	0	1	1979	1979
Mississippi	1	0	1982	1982
Mississippi U. for Women	1	0	1982	1982
North Carolina	2	0	1981	1982
North Carolina-Charlotte	1	0	1982	1982
North Carolina State	4	0	1980	1982
Northern Kentucky	2	0	1980	1982
North Florida Jr. College	3	1	1980	1980
Pensacola Jr. College	2	0	1982	1982
Southern Mississippi	2	0	1978	1979
South Florida	23	7	1978	1982
Stetson	5	0	1978	1982
Valdosta State	1	0	1981	1981
Vaencia C.C.	1	0	1982	1982
West Georgia College	1	0	1980	1980
West Palm Beach Jr. College	3	0	1978	1982
Western Carolina	2	0	1981	1981
Wilmington College	1	0	1982	1982
Totals	219	51		

Florida State Athletic Leaders

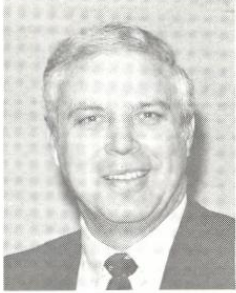

**C.W. "Hootie" Ingram
Athletic Director**

C.W. "Hootie" Ingram is in his second year as Florida State's athletic director. He came to the post in 1981 after serving as associate commissioner of the Southeastern Conference.

Since coming to Florida State, Ingram has initiated a \$10 million dollar building program for athletic facilities that will include a new athletic administration building and improvements to the football stadium, baseball complex and swimming pool area.

Ingram had been associated with the SEC office for eight years. He was first an assistant commissioner before being named associate commissioner (1978).

A native of Tuscaloosa, Al., the home of the University of Alabama, Ingram played football for the Crimson Tide from 1951 through 1954. He was all-SEC as a sophomore when he led the nation in pass interceptions.

After an Army stint, Ingram turned to coaching. He started as an assistant at Bradenton (Fl.) Manatee High School and was later head coach at Tuscaloosa High School for three years.

He later moved into college coaching and had stops at Wake Forest, Virginia Tech, Georgia and Arkansas as an assistant. His only college football head coaching assignment began in 1970 when he succeeded the veteran Frank Howard as head coach at Clemson. Three years later he joined the SEC as assistant commissioner.



**Barbara Palmer
Associate Athletic Director**

Barbara Palmer has been with the Florida State athletic program since 1977. As associate athletic director, Palmer is in charge of the women's athletic program.

Since her arrival on campus, the FSU women's program has grown to the point where it is now considered among the top five programs in the country.

All eight women's sports have turned in winning records over the past three years. There have been three national championships won, including back-to-back titles by the softball team in 1981 and 1982. And finally, last season Florida State sent every team to a national tournament, a feat accomplished by only one other school in the nation.

Simply put, Barbara Palmer has been the energy behind that climb toward national excellence. She was directly responsible for the funding FSU women's athletics receives from the state legislature each year. It was Palmer's lobbying that pushed Title IX legislation through the state government in 1980.

So great has been Palmer's impact on the growth of women's athletics in the state of Florida that she was chosen to the inaugural Women's Florida Hall of Fame by Governor Bob Graham last summer. She was one of just six women elected from a field of 226 candidates.

Palmer joined Florida State after serving four years as executive director of a private leisure and recreation services organization. A long-time resident of Tallahassee, Palmer graduated from FSU in 1970 and earned a master's degree in leisure services in 1974.

This is Florida State



Florida State University, nestled in the center of Florida's capital city, is home to more than 22,000 students from all over the nation and from 115 foreign countries. FSU was founded in 1857 as the Seminary West of the Suwannee. Today, the main campus, with more than 340 green acres, is one of the prettiest in the South. Camellias, azaleas and dogwoods blossom under towering moss-draped oaks from the stately Gothic-styled structures on the eastern end of campus to the contemporary science complex on the west. FSU has grown and changed with the times. Enrollment has quadrupled since the school became coeducational in 1947, following nearly half a century as FSCW — Florida State College for Women.

Today, students at Florida State can choose from more than 100 career options made available by 14 schools and colleges including arts and sciences, business, communication, criminology, education, home economics, law, library science, music, nursing, social sciences, social work, theatre and visual arts. Also, the FAMU/FSU Institute for Engineering began this fall.

The University's location in the capital city of Florida affords excellent study and research opportunities in the areas of government, social sciences and policy sciences. Additionally, the presence of state government provides widespread opportunities for internships and on-the-job study.

In terms of scientific research, FSU excels as a basic research-oriented university. The nuclear physics laboratory is ranked by the National Science Foundation as one of the top four in the nation. FSU also maintains a large marine laboratory on the coast of the Gulf of Mexico.

Florida State counts among its faculty six members of the National Academy of Sciences, including Paul Dirac, a Nobel Prize winner in physics. Kurt Waldheim, former secretary general of the United Nations, recently joined the university faculty as a distinguished visiting lecturer in international relations and law.

The University is home to the only collegiate circus in the country. The Flying High Circus carries a reputation of quality, professional aerial and stage entertainment for children of all ages.

But it's not just good programs that make the university great. As President Bernard Sliker proclaims, it's the people who make Florida State the successful monument to learning that it is. And he takes special pride in the people — students, faculty, administrators and staff — who are Florida State University.