A vertical photograph of a trophy, a baseball, and a baseball glove against a dark red background. The trophy is a tall, slender, metallic figure holding a diamond-shaped object. The baseball is white with red stitching. The glove is brown leather with a Wilson logo. The text is positioned to the left of the trophy.

*... A program
built on
pride and
tradition ...*

FLORIDA STATE SOFTBALL
1982 GUIDE

1982 Florida State Softball Schedule

DATE	OPPONENT	SITE	TIME
March 2	FLORIDA A&M	Tallahassee, FL	6:00/7:00 p.m.
March 5-6	Florida Invitational	Gainesville, FL	All Day
March 7	Edward Waters	Jacksonville, FL	1:00 p.m.
March 7	Jacksonville	Jacksonville, FL	2:30 p.m.
March 9	Chipola Junior College	Marianna, FL	3:00/4:15 p.m. CST
March 11	SOUTH FLORIDA	Tallahassee, FL	3:30 p.m.
March 12-13	LADY SEMINOLE INVITATIONAL	Tallahassee, FL	All Day
March 15	EDWARD WATERS	Tallahassee, FL	2:00 p.m.
March 16	Florida A & M	Tallahassee, FL	3:00/4:00 p.m.
March 18	GEORGIA STATE	Tallahassee, FL	3:00/4:00 p.m.
March 19-20	Friendly City Invitational	Athens, GA	All Day
March 25	South Florida	Tampa, FL	3:30 p.m.
March 26-27	South Florida Invitational	Tampa, FL	All Day
March 30	Jacksonville Florida	Gainesville, FL Gainesville, FL	3:00 p.m. 4:30 p.m.
April 3-4	Montgomery Invitational	Montgomery, AL	All Day
April 7	PENSACOLA JR. COLLEGE LAKE CITY	Tallahassee, FL Tallahassee, FL	4:15 p.m. 7:00 p.m.
April 9-10	N.C. State Invitational	Raleigh, NC	All Day
April 14	Chipola Junior College	Marianna, FL	7:00/8:00 p.m.
April 15	FLORIDA FLORIDA A&M	Tallahassee, FL Tallahassee, FL	4:30 p.m. 6:00 p.m.
April 19	Lake City C. C.	Lake City, FL	3:30/4:30 p.m.
April 23-25	FAIAW State Tournament	Tampa, FL	All Day
April 30- May 1	AIAW REGIONAL TOURNAMENT	Tallahassee, FL	All Day
May 13-15	AIAW National Tournament	Graham, NC	All Day

Credits:
 Editor — Lisa Morton
 Contributor — Donna Turner
 Cover Photo — Larry Pendleton
 Inside Photography — University Photo Lab

1982 SOFTBALL GUIDE

Table of Contents

1982 Schedule IFC
 Fingertip Facts 1
 Coaching Staff 2-3
 Outlook 1982 4-5
 Rosters 6
 Seminole Players 7-9, 12-14
 National Championship 10-11
 1981 Player Awards 15
 1981 Statistics 16
 Year by Year Results 17-18
 Year by Year Records 19
 Athletic Staff 20
 This is Florida State IBC

Fingertip Facts

Location	Tallahassee, FL
Enrollment	22,500
Nickname	Seminoles
Colors	Garnet and Gold
University President	Dr. Bernard F. Sliger
Athletic Director	C. W. "Hootie" Ingram
Women's Athletic Director ...	Barbara Palmer
Assistant to the Director	Jo Heath
Public Affairs Coordinator	Terry Hume
Student Affairs Coordinator	Trudy Raybun
Cinematographer, Travel and Equipment Coordinator .	Judy Spainhour
Athletic Trainer	Nancy Watson
Athletic Trainer	Tamra Oliner
Head Softball Coach	JoAnne Graf
Assistant Softball Coach	Winnie Dodgion
Softball Phone	(904) 644-1581
Sports Information	Lisa Morton
Office Phone	(904) 644-4038
Home Phone	(904) 575-4773

Coaching Staff

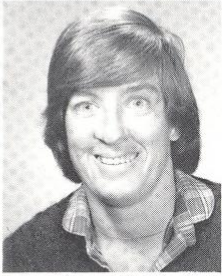

JoAnne Graf
Head Softball Coach

In three seasons as head coach of Florida State's softball program, JoAnne Graf has put together quite a record. She's led her teams to three consecutive state titles (1979, 80, 81), one region championship (1981) and surpassed those accomplishments by winning the AIAW's first-ever national championship last year. All told, Graf's record at Florida State is an impressive 117-32, a winning percentage of .785.

Sixteen of Graf's players have been named to the all-state team and eight to the all-region team. Last year, five athletes were named to the all-championship team at the national tournament. Graf received her first coaching honor in 1981 when she was named FAIAW Softball Coach of the Year.

A 1975 graduate of Florida State, Graf returned to her alma mater as head coach in 1978. Prior to that, she was earning her master's degree in physical education at North Carolina-Greensboro while coaching three of the school's sports teams. She was head coach of the men's and women's swimming teams and assistant softball coach. In 1977, the softball team was the NCAIAW state champion.

While an undergraduate at Florida State, Graf was a member of both the tennis and softball teams. She served as co-captain for the 1974 and 1975 softball squads that finished second in the state softball tournament.

Graf is the national softball chairperson for the AIAW and is in her second year as Region III softball chairperson. She has also served as a chairperson on the state level.

Graf directs Florida State's softball camp each summer on the Tallahassee campus. Each year more campers have enrolled.

She is presently pursuing her doctorate degree in administration.

Her coaching philosophy is simple. "My job is to help the athlete develop to her greatest potential as a ball player and a person," she says. "I care about the quality of my coaching and the quality of my program. When I recruit an athlete, I'm going to do the best possible job I can for her and I think she will give me 100 percent in return."

Graf at a Glance

Year	Record	Pct.
1979	26-15	.634
1980	37-10	.787
1981	54- 7	.885
TOTALS	117-32	.785

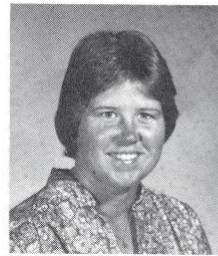

Winnie Dodgion
Assistant Softball Coach

Winnie Dodgion joined the Florida State softball staff as assistant coach in January of this year, bringing with her outstanding experience as a player and coach. She comes to the Seminole program from Liberty Junior High School in Orlando where she taught physical education and coached the softball team.

Dodgion also has previous experience at the University of Central Florida, where she was assistant softball coach in 1979 and again for three months in 1981 and at Boone High School where she was softball coach from 1974-75.

Dodgion, a 1978 graduate of Central Florida, was a scholarship softball player at the school from 1975-78. After graduation, she played for the "Dots" slow pitch softball team in Miami, where the squad won the national Open championship in 1979. As a player/coach for the Orlando Stars in 1981, she was Most Valuable Player of the national tournament, won by the Stars. She also received the Golden Glove award in the regional tourney and was named MVP in the Metro tourney that year.

Dodgion's responsibilities include the fall conditioning program and working with the outfielders and pitchers. She is also involved in recruiting and handles general administrative duties.



Outlook for 1982

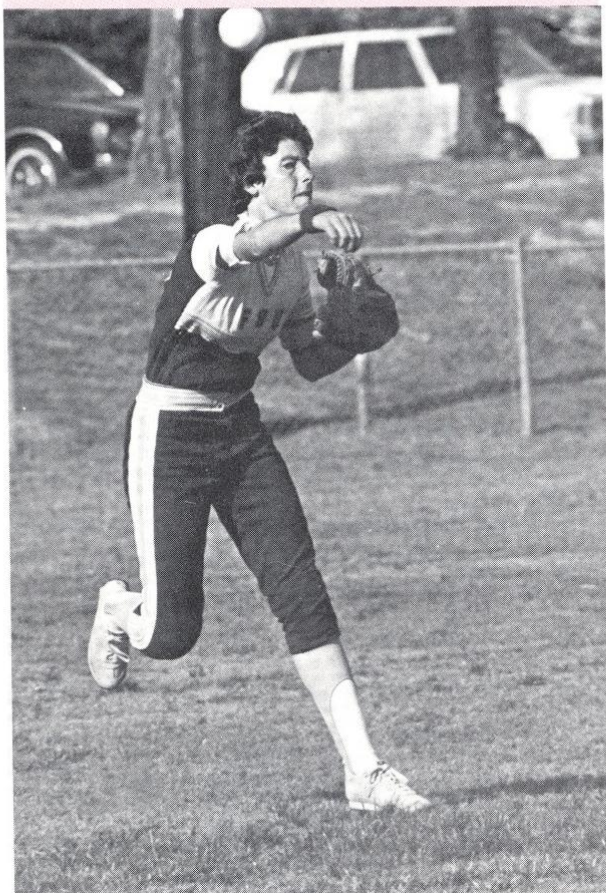

What could possibly top winning the state, regional and national championships all in the same year? "Winning it twice in a row," says head coach JoAnne Graf, whose team is faced with exactly that task when the season opens March 2.

It won't be easy. Not many teams can boast that they've won two national championships back to back. But Graf and her team are setting out toward that goal.

Last year's squad won 54 games and hit .434 as a team. Yet Graf maintains that her squad is better this year and most of that improvement will show up in the offense. "There's going to be more competition within the team for starting positions," she says. "If it's worked in a positive way, it will benefit us. There's more depth in every position and whoever has the hot bat will play. We won't have any weak bats in the lineup."

Graf is most worried about how her team will respond to the pressure of defending its title. "That will be the toughest thing," she says. "Everyone will be out after us. Our opponents will have a slight advantage in that area."

Many of the players from that championship squad are back, but three starting infielders were lost. Graduation claimed catcher Venus Ross and third baseman Carol O'Domski and first baseman Charlotte Cates did not return to school.

With those folks gone, the fourth-year coach will look to senior Jan Sikes and junior Darby Cottle to pull the infield together. Second baseman Sikes hit .477 last year, third on the team, and committed only nine errors in 59 games. Shortstop Cottle led FSU in three offensive categories, hits (83), doubles (6) and homeruns (12) while batting .428. She was second in RBI's with 45.

The key position for the Seminoles is catcher, where Graf must replace Ross, who was the team's MVP the last two seasons. Junior college transfer Toney Donaldson was recruited to replace Ross. "Toney can provide us with the same kind of offensive power that Venus did," says Graf, "but we'll need to get her some defensive experience back there."

First base is another key position that the Seminoles must fill with new spikes. A two-way battle for the job looks to be between Sandie Williams (who will begin school in January) and Lee Ann Harrell. Harrell, a sophomore, is a walkon.

A probable replacement for O'Domski at third is Carla Bingham, a transfer from Florida Junior College. Bingham is a better hitter than O'Domski but needs experience at the position after playing shortstop in junior college.

"Since we're replacing three new infielders, that has to be an area of concern for us," says Graf. "We think we have quality replacements but the infield will have to start from scratch and learn to work together."

Also figuring in the infield's plans are freshman Wendy Davis, who will probably back up Cottle at shortstop, and sophomore Kelly Tillman who proved to be a valuable backup for Sikes last season. Freshman Kelly Shaw will also seek playing time.

Florida State's outfield returns intact and was handled a year ago by Linda Tyrrell (lf), Cathy Gooding (cf), Natalie Drouin (rf) and Toni Robinette (sf). But Graf maintains that all four will be pushed by newcomers and no starting spots are guaranteed. "This is where I refer to our depth and added offensive ability," she says. "We have a lot of insurance in the outfield and whoever is hitting will play."

Sunnie O'Neal, last year's leading hitter (.512) although she only played in 23 games, is one player who could figure to move someone out of a starting job in the outfield. O'Neal also plays basketball for FSU and got off to a late start last season. Also figuring here is Wendy Davis, already mentioned as a backup for Cottle at shortstop. "Wendy has great potential and if she comes around fast, we may have to find a spot for her," says Graf. Valuable pinch hitter Layne Salvador will serve as a backup for the outfield.

Florida State's pitching tandem of sophomore Susan Painter and senior Stacey Saunier could be the finest in the country. Both have had their share of experience, with Saunier pitching the first half of last season and Painter taking over in midseason when her bat proved to be the stronger one. In this position, like the outfield, whoever is hitting will probably start.

Florida State's schedule is much the same as last year's. It's a combination of doubleheaders and single games against Division I competition with a few junior colleges fitted in. Again, Florida State will be participating in numerous invitationals and will host its own, the Lady Seminole Invitational, for the first time.

How hard is it to defend the national championship? Others who have tried will say it's not easy. But don't tell JoAnne Graf and her Florida State Seminoles that. They think they can.

1981-1982 Women's Softball Roster

NAME	POS.	HT.	WT.	CL.	HOMETOWN
Jill Baker	SS	5-7	128	So.	Lake Worth, FL
Carla Bingham	3B	5-7	146	Jr.	Jacksonville, FL
Darby Cottle	SS	5-3	127	Jr.	Ty Ty, GA
Wendy Davis	SS	5-7	146	Fr.	Pensacola, FL
Toney Donaldson	C	6-0	194	Jr.	Umatilla, FL
Natalie Drouin	OF	5-4	134	Sr.	Plantation, FL
Cathy Gooding	OF	5-9	144	So.	Jacksonville, FL
Lee Ann Harrell	1B	5-9	150	So.	Bainbridge, GA
Sunnie O'Neal	OF	5-5	128	So.	Valdosta, GA
Susan Painter	P	5-9	154	So.	Plantation, FL
Toni Robinette	OF	5-7	141	Sr.	Holly Hill, FL
Layne Salvador	C/OF	5-5	136	Sr.	Satellite Beach, FL
Stacey Saunier	P	5-11	160	Sr.	Miramar, FL
Kelly Shaw	2B/3B	5-7	141	Fr.	Bellevue, WA
Jan Sikes	2B	5-1	139	Sr.	Jacksonville, FL
Kelly Tillman	2B	5-6	144	So.	Moultrie, GA
Linda Tyrrell	OF	5-6	128	Sr.	Atlanta, GA
Sandie Williams	OF/IF	5-9	158	Fr.	Avondale Estates, GA

Position Roster

Name	Position	Bats/Throws
Pitchers		
Susan Painter	P	R/R
Stacey Saunier	P	R/R
Catcher		
Toney Donaldson	C	R/R
Infielders		
Jill Baker	SS	R/R
Carla Bingham	3B	R/R
Darby Cottle	SS	R/R
Wendy Davis	SS	R/R
Lee Ann Harrell	1B	L/L
Kelly Shaw	2B/3B	R/R
Jan Sikes	2B	R/R
Kelly Tillman	2B	R/R
Outfielders		
Natalie Drouin	RF	L/L
Cathy Gooding	CF	R/R
Sunnie O'Neal	SF	R/R
Toni Robinette	SF	R/R
Layne Salvador	OF/C	R/R
Linda Tyrrell	LF	R/R
Sandie Williams	OF/IF	R/R

Seminole Players

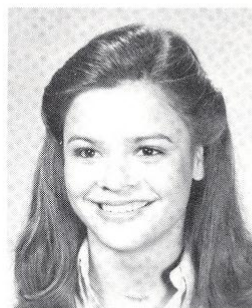

DARBY COTTLE
Junior, Shortstop
Ty Ty, GA

... best all-around player on the squad ... hit .428 with 45 RBI's for last year's national championship team ... leader in hits (83) and homeruns (12) ... at national championships, batted .600 with nine hits in 15 at bats and seven RBI's ... named all-tournament in every tournament FSU played in, where an all-tournament team was named, including the national championship ... was also named all-state and all-region for the second consecutive year ... finalist for the AIAW's Slow-Pitch Softball Broderick Award ... two-year starter at shortstop ... as a freshman, batted .333 ... summer softball team (Tomboys) won the national championship last summer ... Cottle was named MVP of that tourney ... her performances on that championship team plus FSU's national championship team prompted the Amateur Softball Association to name her the Outstanding Athlete in amateur slow pitch softball ... She was also named an ASA All-American in 1981 ... Cottle was featured in the November 2 issue of Sports Illustrated Magazine (see below) ... according to Jay Long, whose Howard Rubi-ott summer team won the national championship in 1980, "Cottle is the best shortstop in the country playing slow pitch softball." ... all-region in basketball twice and doubles state champion in tennis while attending Tift County High School ... majoring in elementary education at Florida State ...



DARBY COTTLE
Ty Ty, GA.

Cottle, a junior shortstop at Florida State U., was voted MVP at the Amateur Softball Association Slow-Pitch Championships as she batted .470 in leading the Tomboys to the women's crown. She also paced FSU to the national collegiate title.

Seminole Players



NATALIE DROUIN
Senior, Outfield
Plantation, FL

... returning right fielder for FSU ... had 82 hits while batting .425 in 1981 ... scored 62 runs and drove in 31 ... named to Region III and AIAW National Championship all-tournament teams ... second team all-state selection ... at national championships, collected eight hits in 15 at bats for .533 average ... scored nine runs, too ... provides FSU with speed on the bases ... hits mostly for singles and hits the ball hard ... started FSU's only triple play ever vs. Western Carolina in the N.C. State tournament ... attended South Plantation High School where she earned all-conference honors in softball twice ... major in liberal studies

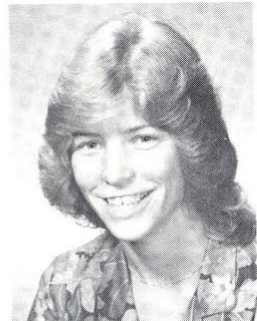

CATHY GOODING
Sophomore, Outfield
Jacksonville, FL

... did well as a freshman in centerfield last year ... strongest arm in the outfield ... collected 64 hits while batting .372 ... 1981 AIAW Region III all-tournament team and FAIAW second team all-state ... adjusted well to outfield after playing infield in high school ... smart ballplayer ... only player for FSU to play in all 61 games last year ... named to seven all-conference teams in softball, basketball and volleyball while at Wolfson High School ... pre med major at FSU



SUNNIE O'NEAL
Junior, Outfield
Valdosta, GA

... an excellent hitter with speed ... led team by batting .512 with 22 hits in 23 games in 1981 ... three of those hits were homeruns ... used as a pinch-runner at nationals where she scored four runs in four games ... will improve as she plays more ... good athlete who plays basketball as well as softball for FSU ... transferred from Valdosta State in the middle of her sophomore year ... attended Lowndes County High School ... summer softball team (Tomboys) won national championship this year ... majoring in physical education

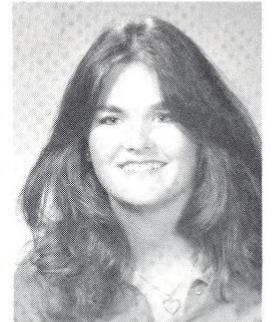

SUSAN PAINTER
Sophomore, Pitcher
Plantation, FL

... starting pitcher the last half of 1981 as a freshman ... had 31 wins with only four losses ... also had 60 hits and 39 RBI's while batting .455 ... winning pitcher in all four games at the AIAW national championships ... named to the all-tournament team at nationals and made FAIAW all-state first team ... has improved defensively and hitting has also improved ... all-conference in softball, volleyball and basketball while at South Plantation High ... FORT LAUDERDALE NEWS and THE MIAMI HERALD High School Athlete of the Year in 1979 and 1980 ... accounting major at FSU



TONI ROBINETTE
Senior, Outfielder
Holly Hill, FL

... starting shortfielder for FSU last year ... hit .374 and had seven home runs in 59 games ... team leader in RBI's with 51 ... was all-tournament at the North Carolina State Invitational ... 1981 FAIAW all-state team ... hard worker ... took the summer off to rest a sore arm ... played on FCCAA all-state softball team in 1980 at Lake City Community College ... earned eight letters in four sports while attending Mainland High School ... named all-conference in softball twice ... college major is general studies



LAYNE SALVADOR
Senior, Utility
Satellite Beach, FL

... good all-around back-up at a number of positions ... three year letter winner for FSU ... hit .346 in 25 games last year ... 18 hits and 13 RBI's are included in that total ... pinch-hitter who has produced in pressure situations ... has improved speed this year ... solid defensive player both at catcher and in the outfield ... named Most Athletic her senior year at Melbourne Central Catholic High School ... majoring in nutrition

1981 National Champions

"It was a year to remember."



Front Row — (L to R) Head Coach JoAnne Graf, Sunnie O'Neal, Nancy Andersen, Natalie Drouin, Layne Salvador, Venus Ross, Carol O'Domski, Darby Cottle, Jan Sikes.

Back Row — (L to R) Assistant Coach Fran Cox, Trainer Nancy Watson, Manager Debbie Drawdy, Toni Robinette, Jill Baker, Susan Painter, Cathy Gooding, Pat Mangan, Linda Tyrrell, Charlotte Cates, Stacey Saunier, Kelly Tillman.

The first AIAW Division I slowpitch softball national championship was held in 1981 on the campus of North Carolina State in Raleigh, N.C. Florida State won it. But there was much more to the 1981 season than the last four wins which gave FSU the inaugural crown.

Florida State finished 54-7 over the season, the most wins in the sport in the school's history and the best winning percentage (.885) ever. Along the way, Florida State won three invitational tournaments, including the Lady Gator, Miami Dade-North and Georgia Tech tourneys. Then the Seminoles swept through the state and regional tournaments, going undefeated and stretching their season's winning streak to 17 games.

Once on the North Carolina State campus, Florida State played close to error-free softball and left no doubt in softball circles who was the best team in the nation.

A first round win over Western Carolina came by a 13-9 score. Although the game was tied up 8-8 in the third inning, Florida State came on strong to record its easiest victory of the championship.

Second round opponent and host N.C. State gave JoAnne Graf's squad a run for its money. After the fourth frame, it was a scoreless game. FSU edged ahead 2-1 in the fifth inning and increased that lead to 4-2 in the sixth before the Wolfpack scored once in the seventh to end the game at 4-3.

Perhaps the best game came against second seeded East Carolina. Although the final 12-3 score doesn't indicate a close game, the score was knotted 3-3 after regulation play. In the eighth, the Seminoles scored nine unanswered runs to earn a berth in the national championship game against North Carolina.

Florida State jumped out in front of the Tarheels quickly and led 1-0 after one inning. The score remained the same until the sixth when FSU scored three more times to lead 4-0. Carolina threatened in the seventh and final inning. With one out and one runner already across the plate, there were three Tarheels on the basepaths. But, a Florida State double play ended the threat and FSU had itself a 4-1 victory and its first women's national championship.

Seminole Players



STACEY SAUNIER
Senior, Pitcher
Miramar, FL

... one of three three-year letter winners returning for Florida State ... she's one half of what many consider to be the best pitching duo in the country ... had a 23-3 record last year ... won 33 games as a sophomore and batted .425 ... pitched FSU to state championships both freshman and sophomore years ...

attended Miramar High School where she lettered in softball and volleyball ... all-county and Golden Glove winner in softball there ... majoring in math education at FSU



JAN SIKES
Senior, 2B
Jacksonville, FL

... solid player who hits well under pressure ... improved speed and range over the summer ... in 1981 had team-leading 83 hits for a .477 average ... also collected 32 RBI's and scored 47 runs ... earned all-tournament honors at the Florida and South Florida Invitationals ... named to 1981 FAIAW all-state

team ... drove in four runs at national championship ... all-state and all-region at Lake City Community College before coming to FSU ... attended Paxon High School ... named Most Valuable Player in softball and volleyball two years ... criminology major at FSU



KELLY TILLMAN
Sophomore, 2B
Moultrie, GA

... will continue to back-up second base ... improved last year and has adapted to a reserve role ... last season batted .400 with 12 hits in 15 games ... scored 23 runs ... is the heir apparent to the second base job when starter Jan Sikes graduates next year ... was named second-team All American in 1981 by the Amateur

Softball Association for her summer play with the Tomboys ... MVP of the Holiday Inn Softball Classic in 1980 while attending Colquitt County High School ... lettered in basketball and track ... major at FSU is accounting

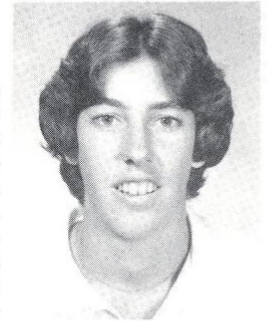

LINDA TYRRELL
Senior, Outfield
Douglasville, GA

... defensively, one of FSU's best outfielders ... batted .336 for 44 hits and 15 RBI's in 1981 ... came back from a hip injury the previous year ... has played on three state championship teams at Florida State ... one of three four-year players on the team this spring ... has gained strength which may help her hitting improve ... named Most Valuable Player in softball, basketball, and volleyball while at Southridge High School ... physical education major

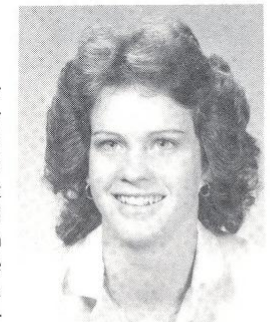

CARLA BINGHAM
Junior, 3B
Jacksonville, FL

... a transfer from Florida Junior College ... will play third base for Florida State this year ... good fielder as well as hitter ... played shortstop in junior college but has experience at third ... named all-state once and all-division twice while at FJC ... won nine letters at Forrest High School as a prep student ... earned all-conference honors two years ...

majoring in accounting at FSU



WENDY DAVIS
Freshman, Shortstop
Pensacola, FL

... one of three freshman on the roster ... will back up Darby Cottle at shortstop and could be shifted to the outfield ... needs to gain experience at the college level ... hard worker with great potential for the future ... Most Valuable Player three years at Pine Forest High School ... all-city Most Valuable Player twice ... Florida Athletic Association Athlete of the Year in 1981

Seminole Players



TONY DONALDSON
Junior, Catcher
Umatilla, FL

... transfer from Lake City Community College ... provides power in line-up ... excellent defensive catcher ... expected to move into starting role for Florida State ... was named to the junior college all state team in 1981 while at Lake City ... attended Umatilla High School ... majoring in elementary education at Florida State



KELLY SHAW
Freshman, 2B/3B
Bellevue, WA

... another talented freshman recruit ... will give someone a battle for a starting job ... may be back-up at third ... very versatile player who will provide depth at infield positions ... needs to gain collegiate experience ... has participated in six national summer softball tournaments ... attended Interlake High School ... college major is undecided



DID YOU KNOW . . .

Florida State had its first triple play ever last year against Western Carolina???

With Florida State holding a 1-0 lead, Western Carolina came up to bat in the bottom of the seventh inning. After two consecutive hits and runners on first and second with no outs, shortfielder Kirtley Shultheis hit a sinking line drive into right field. As both Catamount runners took off, FSU rightfielder Natalie Drouin made a shoestring catch inches from the ground. She threw the ball to shortstop Darby Cottle who tagged second base for the second out. Cottle threw to Charlotte Cates on first base for the third and final out of the inning and game.

1981 Player Awards

Florida Invitational All-Tournament Team

Charlotte Cates	- 1st Base
Darby Cottle	- Shortstop
Jan Sikes	- 2nd Base

South Florida Invitational All-Tournament Team

Darby Cottle	- Shortstop
Pat Mangan	- 1st Base
Carol O'Domski	- 3rd Base
Venus Ross	- Catcher
Jan Sikes	- 2nd Base

North Carolina State Invitational All-Tournament Team

Charlotte Cates	- 1st Base
Darby Cottle	- Shortstop
Toni Robinette	- Shortfield
Venus Ross	- Catcher

FAIAW All-State 1st Team

Charlotte Cates	- 1st Base
Darby Cottle	- Shortstop
Carol O'Domski	- 3rd Base
Susan Painter	- Pitcher
Toni Robinette	- Shortfield
Venus Ross	- Catcher
Jan Sikes	- 2nd Base

FAIAW All-State 2nd Team

Natalie Drouin	- Rightfield
Cathy Gooding	- Centerfield

AIAW Region III All-Tournament Team

Darby Cottle	- Shortstop
Natalie Drouin	- Rightfield
Cathy Gooding	- Centerfield
Carol O'Domski	- 3rd Base
Venus Ross	- Catcher

AIAW National All-Championship Team

Charlotte Cates	- 1st Base
Darby Cottle	- Shortstop
Susan Painter	- Pitcher
Carol O'Domski	- 3rd Base
Natalie Drouin	- Rightfield

1981 Softball Statistics

NAME	AVG.		G		AB		R		H		2B		3B		HR		BI		BB		SO		SAC		PO		A		E		FA	
O'Neal, of	.512		23	43	20	22	1	0	3	7	1	0	0	0	3	7	1	0	29	1	1	0	1	29	1	1	1	1	1	968		
Cates, 1b	.504		41	127	29	64	5	2	4	27	4	4	0	0	4	32	7	0	239	9	6	2	5	113	100	9	9	9	976			
Sikes, 2b	.477		59	174	47	83	4	0	4	32	4	0	0	0	6	43	13	0	113	0	2	0	3	10	0	2	2	2	833			
Ross, c	.461		56	178	44	82	2	3	1	39	5	0	0	0	1	39	5	0	62	80	6	0	1	62	80	6	6	6	959			
Painter, p	.455		41	132	24	60	2	3	12	45	4	3	3	3	12	45	4	4	113	136	44	5	113	136	44	44	44	849				
Cottle, ss	.425		57	193	62	82	4	1	6	31	13	2	6	39	5	39	5	4	39	5	4	2	6	39	5	4	4	4	916			
Tillman, 2b	.400		15	30	23	12	0	0	0	7	1	2	1	15	19	1	15	19	15	19	1	15	19	15	19	1	1	1	971			
Robinette, of	.374		59	179	42	67	4	4	7	51	3	0	2	120	5	11	3	0	2	120	5	11	3	0	2	120	5	11	919			
Gooding, of	.372		61	172	41	64	2	1	1	16	7	4	1	66	15	3	6	15	66	15	3	6	15	66	15	3	6	3	961			
O'Domski, 3b	.363		52	171	54	62	1	0	5	21	5	1	1	51	37	18	1	1	51	37	18	1	1	51	37	18	1	1	830			
Salvador, of	.346		25	52	11	18	1	0	0	13	1	1	1	9	0	0	0	9	9	0	0	1	9	9	0	0	0	1,000				
Tyrrell, of	.336		54	131	24	44	5	0	2	15	2	0	2	113	10	7	2	113	10	7	2	2	113	10	7	2	7	946				
Baker, ss	.269		19	27	5	7	0	0	0	3	1	0	0	11	11	2	1	11	11	2	1	2	11	11	2	1	2	917				
Mangan, 1b	.250		29	68	9	17	1	1	0	12	4	0	2	140	10	9	4	140	10	9	4	2	140	10	9	4	9	943				
Saunier, p	.222		26	54	5	12	1	0	0	7	4	1	8	34	23	3	3	34	23	3	3	8	34	23	3	3	3	950				
Anderson, of	.216		20	37	8	8	0	0	2	6	3	0	3	10	0	2	6	10	0	2	3	3	10	0	2	3	2	833				
Others	.184		13	38	7	7	1	1	0	4	0	1	1	17	12	1	4	17	12	1	1	2	17	12	1	1	1	1	967			
FSU TOTALS	.434		61	1828	*514	794	40	19	53	379	87	23	49	1191	473	129	928															

*Total includes 7 team runs in a 7-0 forfeit over Florida International

Year-by-Year Results

1978 Softball (46-9)

10 Lake City C.C.	8
15 Florida A&M	3
15 Central C.C.	0
11 Florida A&M	1
17 Central C.C.	1
17 Central C.C.	3
6 Florida	2
18 Miami	1
5 Florida International	2
8 West Palm Beach C.C.	3
5 Florida	2
3 Central Florida	8
10 Central Florida	5
4 Florida	0
4 South Florida	5
20 Jacksonville	0
6 Jacksonville	0
10 Florida	1
5 Central Florida	1
0 Flagler	5
0 Central Florida	4
1 Florida	0
4 Florida	1
11 Lake City C.C.	6
10 Lake City C.C.	2
10 South Florida	4
1 Lake City C.C.	0
12 Flagler	11
8 Florida	2
4 Jacksonville	2
2 Jacksonville	1
2 South Florida	3
9 Stetson	1
14 Florida International	3
8 Florida	1
1 Central Florida	7
4 Florida	1
6 Florida	4
11 Stetson	0
3 South Florida	2
10 Florida Technological	9
7 Florida Technological	4
4 Auburn	2
6 Auburn	1
4 Armstrong State	0
9 Southern Mississippi	1
4 Delta State	5
3 Florida International	0
5 Delta State	2
3 South Florida	6
10 Armstrong State	3
8 Delta State	3
5 South Florida	1
1 Florida	0
2 Florida	4

1980 Softball (37-10)

14 Brevard C.C.	0
15 Broward North C.C.	2
1 Dade South C.C.	2
3 Miami	1
3 Dade North C.C.	4
10 Jacksonville	0
0 Florida	2
7 Florida A&M	2
6 South Florida	2
1 Florida	4
0 South Florida	1
3 Lake City C.C.	1
4 Lake City C.C.	3
5 Florida A&M	0
8 Flagler	10
8 Central Florida	1
4 Jacksonville	3
1 Lake City C.C.	4
5 Lake City C.C.	3
0 Lake City C.C.	2
0 Florida	5
15 Dade North C.C.	0
0 Lake City C.C.	7
2 Jacksonville	1
10 Jacksonville	3
2 Florida	0
1 Florida	2
14 Flagler	2
3 Florida	2
6 South Florida	5
7 Florida	3

1979 Softball (26-15)

3 Chipola C.C.	1
11 Florida A&M	1
1 Chipola C.C.	5
6 Chipola C.C.	7
4 Brevard C.C.	3
14 Brevard C.C.	0
15 Broward North C.C.	2
1 Dade South C.C.	2
3 Miami	1
3 Dade North C.C.	4
10 Jacksonville	0
0 Florida	2
7 Florida A&M	2
6 South Florida	2
1 Florida	4
0 South Florida	1
3 Lake City C.C.	1
4 Lake City C.C.	3
5 Florida A&M	0
8 Flagler	10
8 Central Florida	1
4 Jacksonville	3
1 Lake City C.C.	4
5 Lake City C.C.	3
0 Lake City C.C.	2
0 Florida	5
15 Dade North C.C.	0
0 Lake City C.C.	7
2 Jacksonville	1
10 Jacksonville	3
2 Florida	0
1 Florida	2
14 Flagler	2
3 Florida	2
6 South Florida	5
7 Florida	3

Year-by-Year Results

0	Florida	5	9	@Georgia	
11	Chipola C.C.	3		Southwestern	1
11	Chipola C.C.	3	16	@Valdosta State	5
22	Miami	4	4	@Georgia Southern	3
11	South Florida	1	17	@Georgia State	2
3	Central Florida	2	12	@Georgia Tech	2
3	Florida	2	17	@Armstrong State	4
4	North Florida J.C.	2	16	Lake City C.C.	2
2	North Florida J.C.	1	11	Flagler	2
4	Auburn	3	5	Flagler	0
10	Auburn	7	15	Edward Waters	0
3	West Georgia	0	8	Edward Waters	0
20	Auburn	11	1	%Western Carolina	0
0	Florida	1	3	%North Carolina State	2
10	Auburn	3	12	%East Carolina	0
0	Florida	4	4	%East Carolina	9
			2	%East Carolina	5
			7	Florida A&M	1
			5	Florida	1

1981 Softball (54-7)

12	Chipola J.C.	0	14	Chipola J.C.	1
12	Chipola J.C.	0	15	Chipola J.C.	1
5	*Auburn	1	14	\$Eckerd College	3
9	*East Carolina	2	5	\$South Florida	1
11	*Florida A&M	0	4	\$Florida	3
3	*Florida	0	5	\$South Florida	0
3	*Florida	4	15	¢Livingston State	2
5	*Florida	2	16	¢Georgia Southern	0
4	Lake City C.C.	3	9	¢South Florida	5
5	#Miami Dade North	0	8	¢South Florida	4
9	#Miami	0	13	&Western Carolina	9
2	#Broward Central	3	4	&North Carolina State	3
4	#Palm Beach J.C.	0	12	&East Carolina	3
5	#Florida	0	4	&North Carolina	1
2	#South Florida	0			
7	Florida International	0		*Lady Gator Invitational	1st
16	Flagler	0		#Miami Dade North	
13	Flagler	0		Invitational	1st
21	Edward Waters	2		+South Florida	
10	Edward Waters	0		Invitational	2nd
7	South Florida	5		@Georgia Tech	
9	+Stetson	0		Invitational	1st
9	+Florida International	2		%North Carolina State	
1	+Florida	5		Invitational	2nd
5	+South Florida	1		\$State AIAW Tournament	1st
2	+Florida	5		¢Regional AIAW	
2	Florida	9		Tournament	1st
5	Jacksonville	0		&AIAW National	
14	@Georgia State	2		Tournament	1st

YEAR-BY-YEAR RECORDS

YEAR	COACH	RECORD	PCT.
1978	Freida Chewning	46- 9	.852
1979	JoAnne Graf	26-15	.634
1980	JoAnne Graf	37-10	.787
1981	JoAnne Graf	54- 7	.885
Totals		163-41	.765

MOST VALUABLE PLAYERS

YEAR	COACH	MOST VALUABLE PLAYER
1978	Freida Chewning	Robin Willy
1979	JoAnne Graf	Colleen Buckley
1980	JoAnne Graf	Venus Ross
1981	JoAnne Graf	Venus Ross

SERIES RECORDS SINCE 1978

OPPONENT	FIRST		LAST
	W	L	
Appalachian State	1	0	1980
Armstrong State	3	0	1978
Auburn	7	0	1978
Brevard C. C.	4	0	1979
Broward Central C. C.	0	1	1981
Broward North C. C.	1	0	1979
Central C. C.	3	0	1978
Central Florida	8	3	1978
Chipola Jr. College	8	2	1979
Delta State	4	1	1978
East Carolina	3	2	1981
Eckerd College	1	0	1981
Edward Waters College	4	0	1981
Flagler College	9	2	1978
Florida	23	17	1978
Florida A&M	9	0	1978
Florida International	6	0	1978
Florida Junior College	1	0	1980
Florida Southern College	1	0	1980
Georgia Southern College	2	0	1981
Georgia Southwestern	1	0	1981
Georgia State	2	0	1981
Georgia Tech	1	0	1981
Jacksonville	9	0	1978
Lake City C. C.	10	5	1978
Livingston State	1	0	1981
Miami	4	0	1978
Miami-Dade C.C. North	2	1	1979
Miami-Dade C.C. South	0	1	1979
North Carolina	1	0	1981
North Carolina State	3	0	1980
Northern Kentucky	1	0	1980
North Florida Jr. College	3	1	1980
Southern Mississippi	2	0	1978
South Florida	15	5	1978
Stetson	4	0	1978
Valdosta State	1	0	1981
West Georgia College	1	0	1980
West Palm Beach Jr. College	2	0	1978
Western Carolina	2	0	1981
TOTALS	163	41	

Athletic Staff



C. W. "Hootie" Ingram
Director of Athletics

C. W. Hootie Ingram is in his first year as athletic director at Florida State. Assuming his post on January 16, 1981, Ingram brings to Florida State an outstanding reputation as athletic administrator.

Prior to accepting the Florida State post, Ingram worked with the prestigious Southeastern Conference for eight years — first as an assistant commissioner and then as an associate commissioner since 1978.

A native of Tuscaloosa, Alabama, Ingram played football for the University of Alabama from 1951-54. Following a stint in the army after graduation from college, Ingram turned to coaching. After several years in the high school ranks, Ingram moved into college coaching. He served as an assistant coach at Wake Forest, Virginia Tech, Georgia and Arkansas. He assumed the head coaching job at Clemson University in 1970 and remained there for three years before joining the SEC.

While with the SEC, Ingram's duties included supervision of football and basketball officials, rules interpretations and eligibility.



Barbara Palmer
Women's Athletic Director

As the women's athletic director at Florida State since 1977, Barbara Palmer has been instrumental in the development of women's athletics at FSU to the point that the Lady Seminole athletic program is regarded as one of the finest in the country.

Only one women's team has experienced a losing record in the last two years, while two teams—golf and softball won their respective national championships in 1981.

Palmer's duties as women's athletic director include the hiring of coaches, preparation of budgets, monitoring of scheduling and travel and raising of funds. She was directly responsible for the funding FSU women's athletics receives from the state legislature each year. It was Palmer's lobbying that pushed Title IX legislation through the state government in 1980.

Palmer joined Florida State after serving four years as executive director of a private leisure and recreation services organization. A long-time resident of Tallahassee, Palmer graduated from FSU in 1970 and earned a master's degree in leisure services in 1974.

Palmer is currently president of Region III of the AIAW.

This is Florida State



Florida State University—the home of more than 22,500 Seminoles— has a campus that starts at the top of one of Tallahassee's famed seven hills, and rolls gently downward and westward across 340-odd acres of pines, palms and pecan trees.

Founded in 1857 as the Seminary West of the Suwannee, its heritage is evidenced in the wide range of architectural struggles to preserve history and keep up with modern times and air conditioning. Yet it still ranks as one of the South's last, few bastions of campus greenery—the kind that combines the blossoms of camellias, azaleas and dogwoods with moss-hung oaks that are, in some cases, as old as the University itself, if not older.

From the Gothic towers of Westcott at the eastern entrance to the campus, to the modern glass and steel structures of its Science Complex to the west, Florida State University has moved forward in time and growth more rapidly than many of its newer counterparts in the State University System. Its enrollment has quadrupled since it became coeducational in 1947, following nearly half a century as the Florida State College for Women.

Today, its 14 schools and colleges are spread through \$150 million worth of buildings, its annual budget exceeds \$100 million and it attracts more than \$18 million a year in research contracts and grants. Students can pick and choose from more than 100 career options offered in arts and sciences, business, communication, criminology, dance, education, home economics, law, library science, music, nursing, social sciences, social work, theater and visual arts programs.

The location of FSU in the Capital City of Florida offers unusual opportunities for study and research in the social and policy sciences, and an optimum environment for internships and on-the-job learning experiences for students in many fields of study.

A city within a city, Florida State has 1,200 faculty members, more than 6,000 additional employees and a construction program that will exceed \$50 million before the end of 1981.