

# 1977 • 78

WOMEN'S ATHLETIC  
GUIDE  
florida  
state  
university



□ □ □ □ □ □



# Florida State University

## 1977-78 WOMEN'S ATHLETICS GUIDE



### CONTENTS

Women's Athletics at Florida State .....	2
An Invitation .....	3
Barbara Palmer .....	4
Freida Chewning .....	5
Park Lockrow .....	5
Terry Maul .....	6
Dianne Murphy .....	6
Cecile Renaud .....	7
Paul Toran .....	7
Verlyn Giles .....	8
Harlein Johnson .....	8
Basketball .....	9
Cross Country .....	11
Golf .....	13
Softball .....	15
Swimming .....	17
Tennis .....	19
Track .....	21
Volleyball .....	23
AIAW .....	25
Florida State University .....	26
Lady Seminole Boosters .....	28



## WOMEN'S ATHLETICS AT FLORIDA STATE

Since the birth of women's intercollegiate athletics at Florida State University eight years ago, the Lady Seminoles have made long strides in the formation of a solid, prominent athletic program.

The big move came in 1973 when the women's program became a part of the University's Department of Intercollegiate Athletics. The school's first women's athletic director, Marlene Furnell, was hired and the Lady Seminoles were on their way.

In the fall of 1974, the budget for women's athletics was increased in order to offer coaching positions to mature, qualified graduate students who planned to be at FSU for several years. Prior to this time, the women's coaching staff consisted of volunteer coaches from the physical education department.

Florida State's women's program consists of eight sports in which scholarships are offered. Basketball, golf, softball, swimming, tennis, cross country, track, and volleyball have been a part of the program for eight years and have established themselves as some of the most respected teams in the south. Most have qualified individuals or teams for state, regional and national championships.

The Lady Seminole Boosters was established in 1977. The Boosters serve as the primary fund raising arm of the Lady Seminoles to promote women's athletics at Florida State. The organization was formed by Furnell but when she left the university in July 1977, new athletic director Barbara Palmer took a strong interest in further developing the organization.

The Lady Seminoles are charter members of the Association of Intercollegiate Athletics for Women (AIAW) and the Florida Association for Intercollegiate Athletics for Women. These are the national and state governing bodies of sports for women at the collegiate levels. The Lady Seminoles also belong to numerous other athletic organizations for women for individuals sports.

Florida State's facilities include one of the finest 18 hole golf courses and Chevron 440 tracks in the nation. There are 26 tennis courts and five softball fields. Complete athletic training room facilities are also available along with the services of team doctors, a physical therapist and female trainers.

In the rich educational environment available at Florida State, women have the opportunity to gain a sense of enjoyment, self-confidence and physical well-being through athletics. The high caliber of athletics is enhanced by competent coaches who were selected for their background, experience and knowledge of the athletes and their sport.



## An Invitation

Dear Student-Athlete:

The Women's Athletic Department at Florida State University takes pride in the fact that our school offers a quality program in athletics and academics to all of our athletes. Our athletic program is a progressive one that has continued to grow and develop so that our athletes might receive the best possible in coaching and facilities.

At the present time we offer scholarships as well as encourage walk-ons in eight sports: basketball, cross/country, golf, softball, swimming, tennis, track, and volleyball. Last year (1976-77), four of the eight teams participated in National Championship competition. We are presently awaiting funds that will be used to further expand and improve our program in the years to come.

As a competitor in intercollegiate athletics, it is necessary for student-athletes to be dedicated. Our program is designed to help our Lady Seminoles reach their full potential in order that they might achieve their goals and aspirations not only in sport but throughout their lifetime.

Florida State University has a wide variety of professional careers to choose from. It is absolutely essential for students to consider their future professionally. After all, that is the purpose of the University System. We feel at Florida State our ladies get a well rounded education, a wide choice of intercollegiate sports, outstanding coaches, and excellent facilities. It is truly an atmosphere conducive to maximize potential both mentally and physically.

Come join the Lady Seminoles, they **Make Good Sports!**

Sincerely,

Barbara Palmer  
Women's Athletic Director



Barbara Palmer, who earned her bachelor and master's degrees at Florida State University, took over the reigns of the Lady Seminoles athletic program in August. But already her enthusiasm for the growth of women's athletics at FSU has become evident.

With a talented coaching staff already intact, Palmer set her sights on placing additional importance on the Lady Seminole Boosters, the fund-raising arm of the athletic program. "My job is primarily one of fund raising," she says, "so I will devote a great deal of time to the Lady Seminole Boosters so our teams can continue to be competitive on the national level."

Palmer joined the Florida State staff after serving four years as executive director of a private leisure education and recreation services organization. Prior to that position she served as administrator of Camp Indian Springs, program director for Wakulla County and recreation supervisor of Merritt Island.

A long time Tallahassee, Fla., resident, Palmer completed her course work for a bachelor's degree in recreation at FSU in 1970 and earned her master's degree in leisure services and studies in 1974.

"I feel a strong Booster group will be an instrumental factor in the growth of the Lady Seminoles. After all, this is where the men receive the bulk of their financial backing. My philosophy is if we expect equity we must be willing to do our share in raising the funds to make it financially possible, otherwise the entire athletic program suffers."



**BARBARA PALMER**

**Women's  
Athletic Director**

**FREIDA CHEWNING  
Softball Coach**

Freida Chewning begins her first season as women's softball coach at Florida State. A 1976 graduate of the University of Florida, Freida received a B.S. degree in Physical Education. A native of Cross City, Fla., she is currently working toward a Master's degree in administration at Florida State in addition to her duties as softball coach. She comes to the FSU program after one season as the assistant softball coach at Florida and two years as softball and basketball coach at P.K. Yonge High School in Gainesville. She also had a four-year career as a player for the Lady Gators and ten years in city recreation softball. Freida also serves during the summer as the chief administrator for the Lady Floridian AAU softball team currently based in Gainesville.

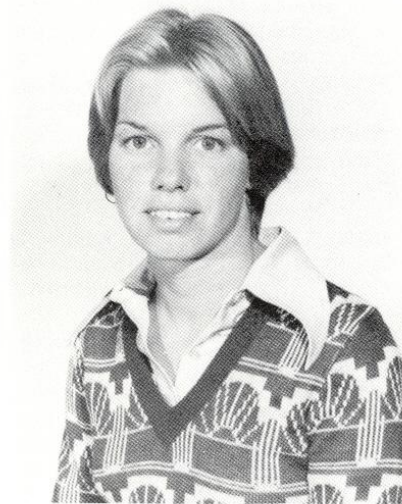

**PARK LOCKROW  
Tennis Coach**

Park Lockrow begins his first season at the helm of the Lady Seminoles tennis team at Florida State. Now working on his master's degree and a law student at FSU, Lockrow recently completed his undergraduate work at the University of Tennessee at Chattanooga. While at UT — Chattanooga he earned four varsity letters as the No. 2 singles player and a member of the No. 1 doubles team. He earned small college All-America honors in 1976.

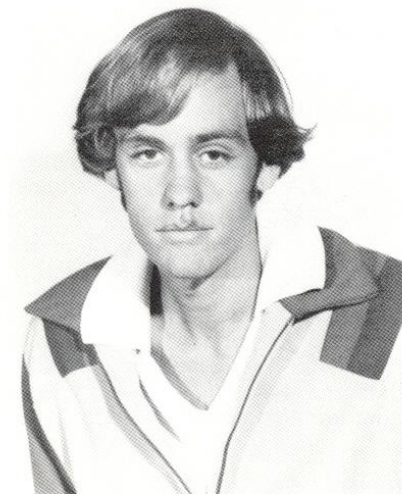



## TERRY MAUL Swim Coach

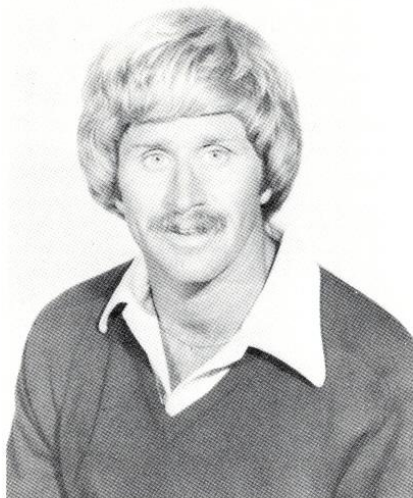

A Florida State graduate, Terry Maul began coaching the Lady Seminoles in 1975 and has quickly guided them to a 16th place finish in the AIAW national championships last season. Maul began coaching in 1971 as head coach of the Sheridan Swim Club in Quincy, Ill., for three seasons. He has also coached the local Tallahassee Swim Club since 1975. Maul has coached five individual collegiate All-Americans and six relay collegiate All-Americans during his tenure at Florida State. Maul swam the butterfly events while on scholarship at FSU before graduating in 1969. He received his master's degree from FSU in 1975.

## DIANNE MURPHY Basketball Coach



With seven years collegiate coaching experience, Dianne Murphy begins her second season as coach of the Lady Seminoles basketball team. Murphy previously served as an assistant coach at Tennessee Tech for two years before becoming head coach at Shorter College for four campaigns. Her past experience also includes working at numerous basketball camps and authoring basketball articles published in Coach and Athlete and Woman Coach magazines. A 1973 graduate of Tennessee Tech, Murphy played volleyball, basketball and tennis for the Moccas. She is presently completing her doctoral work at FSU.

## CECILE REYNAUD Volleyball Coach



In her second year of coaching the Lady Seminoles volleyball team, Cecile Reynaud has brought a new enthusiastic attitude to the sport at Florida State. Reynaud graduated from Southwest Missouri University where she played volleyball and field hockey for four years. After graduating in 1975 she coached the girl's softball, volleyball, basketball and track teams at Steelville (Mo.) High School. She is also an experienced clinician at volleyball camps in Kansas, Missouri and Florida. She was twice named as an Outstanding College Athlete in America.

## PAUL TORAN Cross Country Coach Track Coach

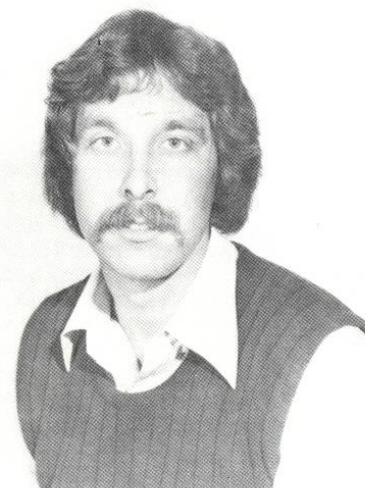

A three year letterman at Michigan, Paul Toran has an excellent collegiate background for coaching the Lady Seminole cross country and track teams. Toran joined the Florida State staff in 1974 after coaching stints at Belleville (Mich.) High School and the Ann Arbor Track Club. He was named AIAW Region III Track Coach of the Year in 1976 and 1977 and gained similar honors for cross country in 1976. A 1972 graduate of Michigan, Toran competed in the shot put, discus and decathlon events. He also serves as a part-time coach of the FSU men's track and field team.



## VERLYN GILES Golf Coach

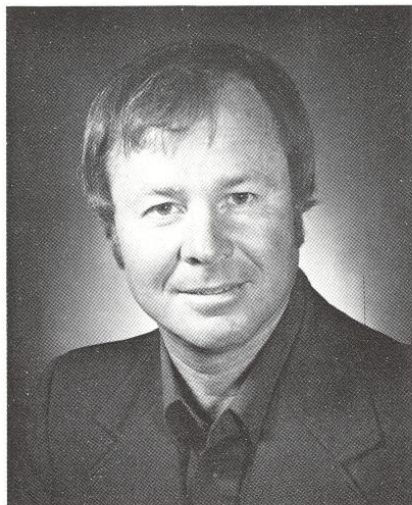

Verlyn Giles, club professional and general manager of the Seminole Golf Course, takes over the reins of the Lady Seminole golf team this spring. A native of Tallahassee, Giles received both his bachelor's and master's degrees from Florida State. He was previously a graduate assistant track coach at FSU and coached golf, football and track on the prep level for eight years before taking over his present position at the University owned and operated golf facility in 1971. Giles and his wife, Kathryn, have three daughters.

## HARLIEN JOHNSON Trainer



Harlien Johnson became the first full-time women's athletic trainer at Florida State University in September, 1977, after eight years of association with the school. Harlien came to Tallahassee in 1968 after her graduation from Hillcrest High School in Dalzell, S.C. She attended Florida State for her undergraduate work, completing a Bachelor of Science degree in Physical Education in 1972. In 1974 she entered graduate school at Florida State and worked for two years as a graduate assistant under trainers Bill Baggett and Don Fauls with the athletic department. She received her Certificate in Athletic Training in March of 1977 and was soon after named to the full-time post. She and student assistants Linda Stoffel and Corrie Odom handle all athletic training for the women's program.

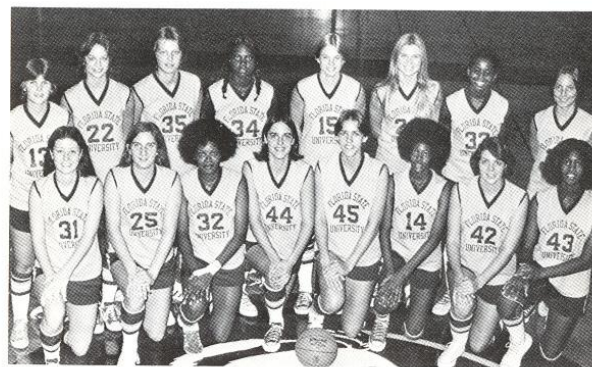

## Basketball

Look out women's basketball, here comes Florida State. Long considered nothing more than a mediocre threat, Coach Dianne Murphy, in only her second season with the Lady Seminoles, has assembled the finest group of women to play for the school.

With plenty of talent and depth, the 1977-78 addition of the Lady Seminoles will surprise a lot of people. Murphy returns her top six players off last year's team that finished 11-11 and gained a berth in the AIAW Regional playoffs. Add to all that experience a crop of newcomers the likes of which Florida State has never seen and that means only one thing — a winner.

Returning to the starting lineup are three sophomores and three juniors that have plenty of playing time. Shirley Silsby, the tiny playmaker that sparked last year's club with 14 points a game and a team-leading eight assists, returns at the point-guard slot. She'll get lots of help from wings Chris Brokas and Cheryl Weigand who averaged 10 and eight points last season, respectively. Silsby, Brokas and Weigand are all juniors.

Cherry Rivers, who led the team in scoring with 14.6 per game and rebounding at just over 14, returns for her sophomore season. She'll play one post position while sophomore Ann Collins returns at the other. Collins averaged nine points and 11 rebounds. Kim Richardson, a spot starter last year as a freshman will be in the running for a starting spot at a wing.

If the Lady Seminoles have a problem this year it will be the absence of a tall player. The most immediate help should come from 6-foot Peggy Harsvedt, who is returning to basketball after a year's layoff to play volleyball.

Murphy feels the future for Florida State's women's program is bright. "Last year was a struggle, but this year could be the best year ever at Florida State. I'm very optimistic about our chances," she says. "We're gonna be exciting. We'll press a lot and run up and down the floor."

This year's schedule is once again a dandy. In addition to home and home encounters with nationally ranked Valdosta State and Albany State, the Lady Seminoles will play in the Liberty Bowl Tournament in Memphis. That includes Metro teams Cincinnati, Louisville and Memphis State.



# 1977-78 BASKETBALL SCHEDULE

Date	Opponent	Site	Time
Nov. 16	Florida A & M	Tallahassee, Fla.	5:00
Nov. 19	Georgia Southern	Statesboro, Ga.	7:30
Nov. 21	Valdosta State	Tallahassee, Fla.	7:30
Nov. 30	Florida	Tallahassee, Fla.	7:30
Dec. 2	Central Community College		6:30
Dec. 6	Troy State	Tallahassee, Fla.	7:00
Dec. 16-17	Liberty Bowl Classic	Memphis, Tenn.	6:15
Jan. 6	South Florida	Tampa, Fla.	TBA
Jan. 11	Georgia Southern	Tallahassee, Fla.	5:45
Jan. 13	Rollins	Tallahassee, Fla.	7:00
Jan. 14	Florida Tech	Tallahassee, Fla.	5:45
Jan. 17	Florida A & M	Tallahassee, Fla.	5:45
Jan. 20	Florida International	Miami, Fla.	7:00
Jan. 21	Tampa	Tampa, Fla.	7:00
Jan. 24	Albany State	Tallahassee, Fla.	7:00
Jan. 27-28	West Georgia Invitational	Carrollton, Ga.	TBA
Feb. 3	Flagler		5:00
Feb. 4	Florida	Gainesville, Fla.	5:30
Feb. 9-11	Winthrop Classic		TBA
Feb. 15	Troy State	Troy, Ala.	5:30
Feb. 17	Central Community College	Tallahassee, Fla.	5:45
Feb. 18	South Florida	Tallahassee, Fla.	7:00
Feb. 23-25	Florida State Tournament		TBA
Mar. 9-11	AIAW Regional Championship	Tallahassee, Fla.	TBA



## Cross County

A host of returning runners and the addition of two highly talented freshmen have coach Paul Toran eyeing what may be his best cross country team ever.

Toran successfully recruited Kathy Moore, a Miami Southwest High product, who captured state AAAA championships last year in the one mile, two mile, and in cross country. Moore should have no problem maintaining her winning form as a Lady Seminole, and neither should fellow freshman Rose Giampalmo of Staten Island, New York. The fresh duo will move immediately into the number one and two spots on the team.

The remainder of the squad is composed of a talented group that were freshmen only a year ago. Sophomores Nancy McCormac, Nancy Jaquish, Lisa Kinch and Leslie Sullivan are already considered veterans after leading the Lady Seminoles in last year's campaign. Keri Hefferman, a junior, is the only upper classman to break the starting seven.

"Our goal is to make a good showing in the Invitationals that we'll be competing in," says Toran, "and to earn a trip to Nationals by winning the Regionals that we will host here in Tallahassee."

This year will mark the first time that FSU has hosted the regional meet, and with what is probably the south's finest cross country course (FSU's Seminole Golf Course) it certainly won't be the last. Hosting regional meets gives FSU runners increased exposure which is increasingly significant as women's cross country develops on a national scale. The FSU program will no doubt continue to be a pace-setter during this national development because of its growth during the formative years.

Florida State's cross country program has become a leading southern power under Toran and the fifth year coach envisions the Lady Seminoles becoming a national power in the near future. And with the young talent that Toran has to work with who can doubt his optimism? Toran has proven himself an energetic recruiter and an excellent on the field coach while taking the Lady Seminoles from an also-ran to the top in southeastern cross country.

The youthful Lady Seminoles will do a substantial amount of traveling as they tackle the challenging 1977 schedule. The team hopes to earn the cherished trip to Nationals which will send them to Austin, Texas, this year.

## BASKETBALL ROSTER

Name	Pos.	Ht.	Class	Hometown
Lisa Cathey	Center	5'7½"	Jr.	Tampa, Fla.
Rose Harper	Forward	5'8"	Fr.	Milledgeville, Ga.
Jackie Arnold	Forward	5'7"	Fr.	Milledgeville, Ga.
Sandra Ruffo	Forward	5'7"	Fr.	Statesboro, Ga.
Becky Gailly	Guard	5'4"	Fr.	Miami, Fla.
Shirley Salsby	Guard	5'2"	Jr.	Miami, Fla.
Brauna Hartzell	Center	5'10"	Fr.	Clinton, Md.
Ann Collins	Center	5'11½"	So.	Atlanta, Ga.
Melissa David	Forward	5'7"	Fr.	Alpharetta, Ga.
Denise Eilbacher	Forward	5'3"	So.	Winter Park, Fla.
Patty McLaughlin	Guard	5'4"	Fr.	Miami, Fla.
Rita Ivy	Center	5'8½"	Fr.	Miami, Fla.
Peggy Harstvedt	Center	6'0"	Jr.	Ft. Walton Beach, Fla.
Karen Barrineau	Center	5'11"	Fr.	Whigham, Ga.
Kim Richardson	Forward	5'10"	So.	Dalton, Ga.
Terri Thomas	Forward	5'8"	Fr.	Nixa, Mo.
Chris Brokas	Forward	5'11"	Jr.	Keystone Heights, Fla.
Cheryle Weigand	Forward	5'7"	Jr.	Bayport, N.Y.
Diane Wright	Guard	5'2"	Fr.	Miami, Fla.
Cherry Rivers	Center	5'8"	So.	Miami, Fla.



# 1977 CROSS COUNTRY SCHEDULE

Name	Ht.	Class	Hometown
Rosemarie Giampalmo	5'10"	Fr.	Staten Island, N.Y.
Kerrissa Heffernan	5'6"	Jr.	Altamonte Springs, Fla.
Nancy Jaquish	5'7"	So.	Wauwatosa, Wisc.
Lisa Kinch	5'6"	So.	Tallahassee, Fla.
Pamela Ledbetter	5'9"	Sr.	Clearwater, Fla.
Christine Longo	5'5"	Fr.	Boca Raton, Fla.
Shirley Mann	5'5"	Fr.	Homestead, Fla.
Nancy McCormac	5'6"	So.	Ft. Walton Beach, Fla.
Kathy Moore	5'6"	Fr.	Miami, Fla.
Cynthia Sullivan	5'3"	So.	Maitland, Fla.
Leslie Sullivan	5'4"	So.	Maitland, Fla.

## CROSS COUNTRY ROSTER

Date	Event	Site
Oct. 1	Florida State Invitational	Tallahassee, Fla.
Oct. 8	Florida Invitational	Gainesville, Fla.
Oct. 22	Tennessee Invitational	Knoxville, Tenn.
Oct. 29	Georgia State Alabama	Atlanta, Ga.
Nov. 5	AIAW Regional Championship	Tallahassee, Fla.
Nov. 12	Georgia State Invitational	Atlanta, Ga.
Nov. 19	AIAW National Championship	Austin, Tex.
Nov. 26	AAU National Championship	San Bernadino, Cal.

## FSU HOSTS AIAW REGIONALS

Florida State University is hosting three AIAW Region III championships during the 1977-78 season.

The cross country championships will be held in Tallahassee on November 5 over a three-mile Seminole Golf Course track.

The prestigious Region III basketball tournament will be held in Tully Gym on March 9-11, featuring the top eight teams from Florida, Georgia, Mississippi and Alabama. Three-time national champ Delta State is a certain contender for the single elimination tourney.

FSU will also entertain the Region III softball playoffs on May 4-6.



## Golf

The 1977-78 edition of Florida State women's golf won't be resting on laurels earned last year when the Lady Seminoles finished 13th nationally.

Coach Rick Trenary's squad has its eyes on nothing less than a Top 10 finish this year, and if the ladies program continues to develop as it has in two years under Trenary that goal should become a reality.

Three freshmen that Trenary brought to FSU out of high school made the difference in last year's surge to the high finish in the National AIAW Tournament at Hawaii's Kuilima Resort. Linda Lupica, Patti Belcher and Lea Ann Duke all played key roles in that 13th place finish. Lupica has since worked her way into the number one position on the team.

Seniors Laurie Rusk and Colleen Walker will play the final year of their careers this season. Both are four year veterans and lend considerable experience to the Florida State ranks.

The graduation of Rusk and Walker will create a need for new talent which should be more than adequately filled from the bumper crop expected from the high school class of 1978. Sources close to women's golf estimate that 40 to 50 graduates could make collegiate teams as freshmen next year, making the class of '78 the strongest ever.

Florida is far and away the strongest state in the Union where women's golf is concerned and the state's teams may get stronger before the rest of the nation begins to catch up. The warm climate is a predominant factor, of course, and is a main reason why so many PGA professionals "set up shop" at Florida country clubs. These pros are familiar with and recommend Florida State's collegiate golf programs.

The Lady Seminoles always feature a challenging regional and national schedule. The squad will make at least eight trips this year, highlighted by jaunts to North Carolina and Texas. We go where the competition is," says Trenary, "and each year we do more as our budget continues to grow."

With the talent he has on hand, Trenary has high expectations about the 1977-78 season. "We're looking forward to a great season and can't wait to get in the swing of things. Every one on the team loves the game, but winning just makes it that much nicer."



# 1977-78 GOLF SCHEDULE

Date	Event	Site
Oct. 10-12	Lady Seminole Invitational	Tallahassee, Fla.
Nov. 10-12	Lady Tarheel Invitational	Chapel Hill, N.C.
Mar. 17-19	Betsy Rawls Invitational	Austin, Tex.
Mar. 29 - April 1	Lady Paladin Invitational	Greenville, S.C.
April 17-19	Florida State Championship	Crystal River, Fla.
April 28-30	Georgia Invitational	Athens, Ga.
May 14-15	Auburn Invitational	Stillwater, Ala.
June 11-17	AIAW National Championship	Haines City, Fla.

## GOLF ROSTER

Name	Class	Hometown
Patti Belcher	Sophomore	Virginia Beach, Va.
Lea Ann Duke	Sophomore	Tallahassee, Fla.
Fran Kocsis	Junior	Kalamazoo, Mich.
Linda Lupica	Sophomore	Rio Pedras, Puerto Rico
Sarah O'Neal	Freshman	Indianapolis, Ind.
Laurie Rusk	Senior	Stuart, Fla.
Colleen Walker	Senior	West Palm Beach, Fla.
Becky Walters	Freshman	Indianapolis, Ind.
Debbie Warford	Junior	Kevil, Ky.

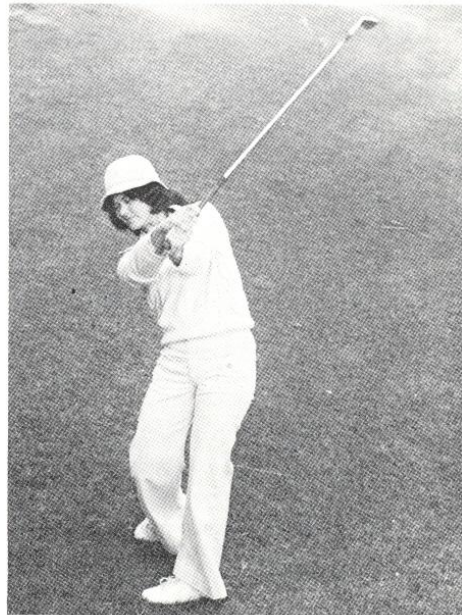

## Softball

With an encouraging mix of experienced returnees and talented newcomers, Florida State's softball team under new coach Freida Chewning should be in for a banner year.

With 10 players returning off last year's team that finished third in the state, Chewning should have plenty to work with. Depth will probably be the major factor on this year's Lady Seminole outfit as Chewning will carry a record 20 players on the 1978 roster.

"From what I've seen our hitting will be our strongest point this year," says Chewning. "Last year the team was mostly a defensive one with not much hitting. I think this year will be stronger in both categories. We can compete with just about everybody."

Among those players that are returning from last year are pitchers Robin Willy and Cheryl Cordes, catchers Sue Spanagel and Diane Lawrence, infielders Barbara Harris, Coleen Buckley and Mary Schuehler and outfielders Debbie Willis, Bonnie Morgan and Patricia Hardy.

The Lady Tribe will be the host for the 1978 Region III playoffs this year after the completion of a schedule that includes 14 regular season games and four tournament appearances as well as the state tourney that leads into the Region action on the FSU campus.

"This should be a great year for us from what I've seen of our team," Chewning reports. "The attitude has been excellent and we have enough talent to make some people take notice. It's tremendous to have the kind of people we've got when you are a first year coach. Kathy (Doughty, last year's coach) left these girls fundamentally sound and our newcomers seem to have strong backgrounds for the most part."



# 1978 SOFTBALL SCHEDULE

March 10	Lake City CC (DH)	Tallahassee, Fla.
March 11	Central Fla. CC (DH)	Tallahassee, Fla.
March 15	Central Fla. CC (DH)	Ocala, Fla.
March 16-18	Miami Dade — North Invitational	Miami, Fla.
March 29	Jacksonville (DH)	Jacksonville, Fla.
March 31 — April 1	South Florida Invitational	Tampa, Fla.
April 3	Florida (DH)	Tallahassee, Fla.
April 4	Lake City CC (DH)	Lake City, Fla.
April 7-8	Flagler Invitational	St. Augustine, Fla.
April 11	Jacksonville (DH)	Tallahassee, Fla.
April 13	Brevard CC (DH)	Tallahassee, Fla.
April 14	Lady Gator Invitational	Gainesville, Fla.
April 17	Florida (DH)	Gainesville, Fla.
April 20-22	Florida State Tournament	
May 4-6	AIAW Regional Tournament	Tallahassee, Fla.

## SOFTBALL ROSTER

NO.	NAME	POS.	HT.	CL.	HOMETOWN
15	Debbie Billington	OF	5'3"	Jr.	Satellite Beach, Fla.
6	Colleen Buckley	Inf.	5'8"	Jr.	Satellite Beach, Fla.
13	Jan Collins	OF	5'6"	Sr.	Tallahassee, Fla.
21	Cheryl Cordes	P	5'8"	Fr.	Miami, Fla.
4	Bonnie Craig	Inf.	5'7"	Jr.	Ormond Beach, Fla.
10	Carol Edge	C	5'5"	Jr.	Lantana, Fla.
14	Patricia Hardy	OF	5'5"	So.	Plantation, Fla.
7	Barbara Harris	Inf.	5'6"	Sr.	Ft. Walton Beach, Fla.
5	Diane Lawrence	C	5'6"	Sr.	Miami, Fla.
11	Gayle Lee	Inf.	5'4"	Sr.	Perry, Fla.
18	Bonnie Morgan	OF	5'2"	Sr.	Hialeah, Fla.
17	Cathy Norton	OF	5'6"	So.	Cocoa, Fla.
1	Janet Rowe	Inf.	5'3"	So.	Jacksonville, Fla.
19	Mary Schuehler	OF	5'7"	Jr.	Boca Raton, Fla.
8	Susan Spanagel	C	5'6"	Jr.	Satellite Beach, Fla.
3	Ronnie Stengel	Inf.	5'5"	Fr.	Little Ferry, N.J.
17	Rosemarie Trezza	OF	5'7"	Jr.	Pompano, Florida
2	Vicki Warburton	Inf.	5'8"	So.	Tallahassee, Fla.
16	Debbie Wills	OF	5'6"	Sr.	Greenwood, Fla.
9	Robin Willy	P	5'6"	Sr.	Tallahassee, Fla.
12	Marie Wygonik	Inf.	5'3"	Fr.	Vero Beach, Florida

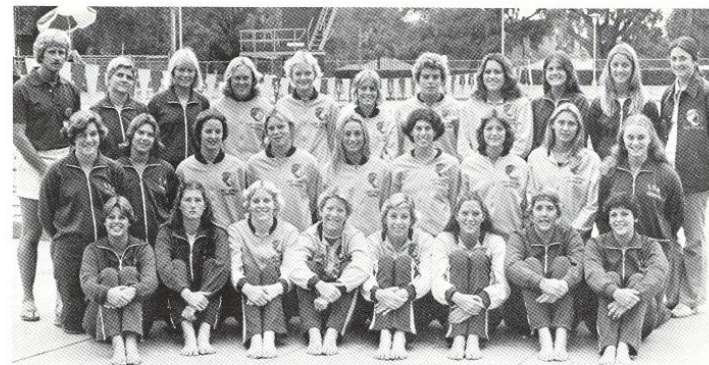

## Swimming

Hard work and good times are the main reasons for the success of the Florida State women's swimming team over the past several years. And with six All-America swimmers returning, plus a host of other talented newcomers, the Lady Seminoles will be no slouch during the 1977-78 water campaign.

A wide range of talent has made the job at FSU more interesting for coach Terry Maul this season. "We have a great deal of talent on this team," says Maul, who guided the women's swim team to a 16th place finish in the National AIAW championships last year. "Most of the girls have proven themselves at Florida State and in other competition throughout the nation."

The power of the team centers around the six returning All-Americans: Laura Barber, a two-time All-America specialist in the backstroke and freestyle events; Sara Shuster, a gold and bronze medalist in the U.S. Maccabiah Games last summer in the backstroke and freestyle; Jana Wilkins, a record holder in the butterfly events; Beth Jones, a distance freestyle swimmer; Nancy Pfaff, another tough competitor in the freestyle events; and Kim Krueger, an All-American backstroker.

There are also many freshmen who will figure strongly in the team's success this season. Terri Miller, who will make a strong bid at many of the FSU distance freestyle records, will be joined by Jackie Bajus in the freestyle events, Jeanne Dowdle in the breaststroke, and GiGi Sapper, a diving specialist.

Tina Patala, a transfer from Indian River, placed second in the Junior College Nationals last year in both the one and three-meter diving.

Maul, pointing out the fun and learning the team shares, is a coach who puts emphasis on the why's of training and on the opportunity to learn through athletic competition.

"We're going to have a good year regardless of how many meets we win," says Maul.



# 1977-78 SWIM SCHEDULE

Date	Opponent	Site
Nov. 11	UNC - Charlotte Brenau College	Gainesville, Ga.
Nov. 12	Brenau College Relays	Gainesville, Ga.
Nov. 18	Daytona Beach Community College	Tallahassee, Fla.
Nov. 19	Alabama	Tallahassee, Fla.
Dec. 10	Tulane	Tallahassee, Fla.
Dec. 17-19	St. Pete AAU Meet	St. Petersburg, Fla.
Jan. 7	South Carolina	Tallahassee, Fla.
Jan. 14	Florida	Tallahassee, Fla.
Jan. 20	Indian River Community College	Ft. Pierce, Fla.
Jan. 21	Miami	Miami, Fla.
Jan. 27	Louisiana State	
	Mississippi University for Women	Columbia, Miss.
Feb. 4	South Florida	Tampa, Fla.
Feb. 23-25	AIAW Regional Championship	Tampa, Fla.
Mar. 16-18	AIAW National Championship	Durham, N.C.

## SWIM ROSTER

Name	Event	Ht.	Class	Hometown
Jackie Bajus	Free	5'9"	Fr.	Fanwood, N.J.
Laura Barber	Back/Free	5'10"	Jr.	Hattiesburg, Miss.
Joanna Barrow	Diver	5'10"	Fr.	Tallahassee, Fla.
Heather Clare	Fly/Breast	5'7"	Fr.	Jacksonville, Fla.
Sally Davis	Fly/IM	5'7"	Fr.	Ashland, Ky.
Lisa Davison	Free	5'8"	So.	Coral Gables, Fla.
Jeanne Dowole	Breast/Free	6'0"	Fr.	St. Petersburg, Fla.
Kiki Farmer	Breast/Free	5'6"	Fr.	High Point, N.C.
Lynne Ford	Diver	5'2"	Jr.	Ft. Lauderdale, Fla.
Mary Jane Funk	Free	5'3"	Jr.	Springfield, Vt.
Mary Ann Haar	Diver	5'6"	Jr.	Glencove, N.Y.
Audrey Jacobs	Free	5'7"	Fr.	Winter Park, Fla.
Linda Johnson	Free	5'7"	Fr.	Pound Ridge, N.Y.
Beth Jones	Free/Breast	5'2"	So.	Palmyra, Pa.
Kim Krueger	Breast	5'6"	So.	Omaha, Neb.
Virginia Malcolm	Breast	5'6"	Fr.	Ft. Lauderdale, Fla.
Evie Martin	Breast/Free	5'4"	Fr.	Atlantic Beach, Fla.
Terrie Miller	Free/IM	5'3"	Fr.	Tinton Falls, N.J.
Dean Nelson	Diver	5'6"	Fr.	Coshocton, Ohio
Tina Patala	Diver	5'6"	Jr.	Melbourne, Fla.
Nancy Pfaff	Free	5'11"	Jr.	Gainesville, Fla.
Gigi Sapper	Diver	5'6"	Fr.	Erie, Pa.
Sara Shuster	Back/IM	5'8"	So.	Broomall, Pa.
Brenda Siggs	Free	5'11"	So.	Ft. Meyers, Fla.
Tami Torgeson	Fly/IM	5'5"	Fr.	Fairfax, Va.
Jana Wilkins	Fly/Back	5'8"	So.	Bartlesville, Okla.
Jane Zeilman	Back	5'7"	So.	Carle Place, N.Y.



## Tennis

Florida State University's location in the middle of the talent-laden southern tennis belt puts the Lady Seminoles in an enviable position when it comes to attracting talent on the FSU program.

The Lady Seminoles have lured outstanding tennis talent over the years but face somewhat of a rebuilding year this season under new coach Park Lockrow. Four of last year's top five players were lost to graduation leaving a largely inexperienced team with the exception of senior Mary Ellen Wilkinson and top seeded sophomore Sherry Shores.

But Lockrow isn't about to throw in the towel. As a matter of fact he has unshakeable confidence in the future of the Lady Seminole program. And no wonder. The increased funding made available partly from the growing success of the Seminole football program and the natural appeal of the Tallahassee area lend additional helps to the Florida State program.

"Our goal this year is to find three or four players to build a nucleus for next year," says Lockrow. "And with Sherry and Mary Ellen, I think we've already made a good start."

Lockrow will look to several young players to fill the remaining spots on this year's team. A pair of sophomores, Mary Beck of Tarreytown, N.Y. and Beth Hinson from Tallahassee's Florida High, show a lot of promise according to Lockrow.

Freshman Leslee Abisch from Miami Palmetto High School is expected to play number two for the Lady Seminoles this year and Hillsborough junior college transfer Sharon Ondrula should break the starting lineup.

It all adds up to a young, but enthusiastic squad, and Lockrow is anxious to get things under way.

"The only thing I can guarantee is that nobody will work harder than us. This is a great bunch of dedicated athletes who will surprise some people before the season is over."



# 1978 TENNIS SCHEDULE

Date	Opponent	Site
Feb. 5	Northeast Louisiana	Tallahassee, Fla.
Feb. 18	Stetson	DeLand, Fla.
Feb. 19	Rollins	Orlando, Fla.
Feb. 26	Georgia Southern	Tallahassee, Fla.
Mar. 1-4	Lady Seminole Invitational	Tallahassee, Fla.
Mar. 7	Michigan	Tallahassee, Fla.
Mar. 10	Stetson	Tallahassee, Fla.
Mar. 13	Virginia	Tallahassee, Fla.
Mar. 17	Wake Forest	Tallahassee, Fla.
Mar. 18	Clemson	Tallahassee, Fla.
Mar. 20	Houston	Tallahassee, Fla.
April 6-8	Southern Collegiate Championship	Columbus, Miss.
April 15	Tulane	New Orleans, La.
April 22	Miami	Miami, Fla.
April 23	South Florida	Miami, Fla.
April 27-29	Florida State Tournament	Gainesville, Fla.
May 11-14	AIAW Regional Championship	
June 4-12	AIAW National Championship	

## TENNIS ROSTER

Name	Ht.	Class	Hometown
Leslee Abisch	5'5"	Freshman	Miami, Fla.
Debbie Deluccia	5'5"	Senior	Plantation, Fla.
Mary Beck	5'4"	Sophomore	Tarrytown, N.Y.
Laura Jo Garcia	5'5"	Senior	Miami, Fla.
Yvonne Gsteiger	5'9"	Junior	Indianapolis, Ind.
Jean Harrington	5'11"	Sophomore	Arlington, Mass.
Elizabeth Hinson	5'2"	Sophomore	Tallahassee, Fla.
Claudette Laliberte	5'4"	Junior	Manchester, N.H.
Melissa Miller	5'9"	Freshman	Pt. Lau, Fla.
Sharon Ondrula	5'7"	Junior	Tampa, Fla.
Anna Polihrom	5'8"	Junior	Lighthouse Point, Fla.
Diane Ramsey	5'7"	Freshman	Indianapolis, Ind.
Sherry Shores	5'3"	Sophomore	Charleston, W. Va.
Mary Ellen Wilkinson	5'7"	Freshman	Greenville, S.C.



## Track

1978 should be a banner year in the development of the Lady Seminole track program as have the four previous years under coach Paul Toran.

Onlookers believe that this season could prove especially significant as Florida State continues its rise to the top of southern track and field.

One of the biggest questions facing the 1978 team is the omnipresent injury factor. Injuries took a heavy toll on last year's team, and the '78 Lady Seminoles must avoid a similar plague to have the kind of season they are capable of.

Leading the way is Mary-Catherine Kelly who returns for her sophomore season after being named Most Valuable Player at the annual post season banquet a year ago. Kelly has already etched her name in the FSU record book with her 400 meter and 400 hurdle times, and is a member of all four FSU record holding relay teams.

Junior Kim Soergal is what Toran calls a "utility person" because of her ability to compete in a variety of events. "She's one of our best all-round athletes and helped save us several times last year when we had people hurt," Toran said.

Sophomores Nancy Townsend (javelin) and Roz Anderson (sprints) should be high point earners this year. Townsend was a national qualifier last year which marked her first year ever in javelin competition. Anderson holds the school record in the 100m hurdles and looks to improve on her times in the upcoming season.

Another pair of sophomores, Leslie Sullivan and Nancy McCormac, will make the adjustment from cross country to the middle distances. Sullivan has made a successful recovery from a foot injury that sidelined her during the outdoor season last year. The versatile McCormac holds school records in both the 1500m, mile, and two mile relays.

Big things are expected from freshman Rose Giampalmo whom Toran brought to FSU after besting 40 to 50 colleges in a classic recruiting battle last spring. Giampalmo, a Staten Island, New York, native, competed internationally for the U.S. Junior Team, and has already run a 54.7 400m.

Kathy Moore will be heavily counted on to carry the load in the 3000 and 5000m runs after completing the season as FSU's number one cross country runner.



## 1978 TRACK AND FIELD SCHEDULE

Date	Event	Site
Jan. 14-15	Dartmouth Invitational	Hanover, N.H.
Feb. 10	Montgomery Invitational	Montgomery, Ala.
Feb. 11	Mason-Dixon Games	Louisville, Ky.
Feb. 24-25	AAU Indoor National Championship	New York, N.Y.
Mar. 11	FAMU Relays	Tallahassee, Fla.
Mar. 18	Lady Gator Relays	Gainesville, Fla.
Mar. 25	Memphis State Invitational	Memphis, Tenn.
April 8	Texas Relays	Austin, Tex.
April 14-15	Dogwood Relays	Knoxville, Tenn.
April 22	Florida All-Comers	Gainesville, Fla.
April 27-29	Penn Relays	Philadelphia, Pa.
May 5	Florida	Gainesville, Fla.
May 12-13	AIAW Regional Championship	Gainesville, Fla.
May 19-20	Tom Black Track Classic	Knoxville, Tenn.
May 25-27	AIAW National Championship	Knoxville, Tenn.
June 9-10	AAU National Championship	Los Angeles, Cal.

## TRACK ROSTER

Name	Events	Ht.	Class	Hometown
Rosalind Anderson	Hurdles	5'8"	So.	Frederick, Md.
Beverly Cox	Middle Distance	5'6"	Jr.	Victoria, Canada
Lisa Downey	Long Jump	5'7"	Fr.	Wappinger Fall, N.Y.
Rosemarie Giampalmo	Middle Distance	5'10"	Fr.	Staten Island, N.Y.
Ruth Ann Greene	High Jump	5'8"	So.	Indianapolis, Ind.
Kerrissa Heffernan	Distance	5'6"	Jr.	Altamonte Springs, Fla.
Nancy Jaquish	Distance	5'7"	So.	Wauwatosa, Wisc.
Karen Keith	Sprints	5'4"	Sr.	Jamaica Plain, Mass.
Mary-Catherine Kelly	Hurdles, Middle Distance	5'4"	So.	Scarborough, Canada
Lisa Kinch	Distance	5'6"	So.	Tallahassee, Fla.
Pamela Ledbetter	Middle Distance	5'9"	Sr.	Clearwater, Fla.
Christine Longo	Distance	5'5"	Fr.	Boca Raton, Fla.
Shirley Mann	Distance	5'5"	Fr.	Homestead, Fla.
Nancy McCormac	Distance	5'6"	So.	Ft. Walton Beach, Fla.
Kathy Moore	Distance	5'6"	Fr.	Miami, Fla.
Chemise Smith	Sprints	5'4"	So.	Frederick, Md.
Kimberley Soergel	Long Jump, Sprints, Hurdles	5'1"	Jr.	Locust Valley, Md.
Cynthia Sullivan	Middle Distance	5'3"	So.	Maitland, Fla.
Leslie Sullivan	Middle Distance	5'4"	So.	Maitland, Fla.
Nancy Townsend	Javelin, High Jump	5'11"	So.	Tampa, Fla.



## Volleyball

After proving last year that they are an outfit to be reckoned with, Florida State's volleyball team heads into the 1977 campaign looking for a repeat performance.

Coach Cecile Reynaud enters her second year at the helm of the Lady Seminoles after guiding the spikers to an impressive 33-13 record and a spot in the Regional playoffs last season. If the looks of this year's squad are any indication, it could be another banner year for the Tribe.

Reynaud sports several returnees that have considerable playing experience. Six of those were starters for last year's state tournament club. Spikers Charlotte Martin, Terry Hume and Candi Orsini are all seniors and should be the leaders of this year's team.

Junior spiker Michelle Hurd from Hialeah at 5'9" is expected to have a big year with plenty of assistance from sophomore returnees Sue Usher, of Roanoke, Va., and Yolanda Restrepo from Cali, Colombia. Restrepo stepped right in last year as a freshman starter and proved that she has a bright future ahead. She will see most of her action as a setter this season while Usher will use her 5'10" frame as a spiker.

Several newcomers should provide some help in the early going. Junior college transfer Velma Wright from Indian River gained some valuable experience on the JC level in her first two years of college play. Nancy Townsend is a sophomore who ran track in her freshman season and decided to eschew that sport this year for the volleyball court. She is a proven all-around athlete who will help immediately.

Reynaud did sign blue-chipper that will be a big asset in her freshman season. Marjie Wessel is a 5'7" freshman who comes to Florida State after a brilliant high school career.

Reynaud feels this year's club will have an excellent chance at winning the state championship and possibly qualifying for national competition. Following regular season play the Lady Seminoles will compete in USVBA competition which will make volleyball at FSU a year-round sport.



# 1977-78 VOLLEYBALL SCHEDULE

Date	Competition	Site
Sept. 30 - Oct. 1	Mississippi University Invitational	Columbus, Miss.
Oct. 7-8	New Orleans Invitational	New Orleans, La.
Oct. 14-15	Florida State Invitational	Tallahassee, Fla.
Oct. 21-22	Georgia Invitational	Athens, Ga.
Nov. 4-5	West Georgia College Invitational	Carrollton, Ga.
Nov. 11-12	Florida State Tournament	Orlando, Fla.
Nov. 17-19	AIAW Regional Championship	Columbus, Miss.
Dec. 8-10	AIAW National Championship	Provo, Utah

## VOLLEYBALL ROSTER

No.	Name	Pos.	Ht.	Class	Hometown
19	Terry Hume	Spiker	5'10"	Sr.	Boca Raton, Fla.
18	Janice Hunt	Setter	5'5"	Jr.	Miami, Fla.
25	Michelle Hurd	Spiker	5'9"	Jr.	Hialeah, Fla.
15	Charlotte Martin	Spiker	5'8"	Sr.	Hawthorne, Cal.
10	Cindi Orsini	Spiker	5'5"	Sr.	St. Petersburg, Fla.
32	Yolanda Restrepo	Setter	5'5"	So.	Cali, Colombia
17	Margaret Stephens	Setter	5'5"	Fr.	Winter Park, Fla.
14	Marsha Tiller	Setter	5'2"	Fr.	Marianna, Fla.
24	Nancy Townsend	Spiker	5'11"	So.	Tampa, Fla.
13	Sue Usher	Spiker	5'10"	So.	Roanoke, Va.
12	Maggie Wessel	Spiker	5'7"	Fr.	Miami, Fla.
33	Velma Wright	Spiker	5'5"	Jr.	West Palm Beach, Fla.

## ASSOCIATION FOR INTERCOLLEGIATE ATHLETICS FOR WOMEN

The AIAW is the governing body of collegiate women's sports. It is similar to the NCAA for men. The AIAW was formally organized in 1971-72 to replace the Commission on Intercollegiate Athletics for Women. This commission has established national championships and has encouraged the sports at local, state, and regional levels.

Presently, the AIAW has divided the country into ten different regions. Each region sponsors championship events yearly. The regional champions advance to National competition. The seven national championships that the AIAW sponsors are rotated throughout the country according to the regions.

Not only does the AIAW sponsor championships, but it also offers a governing body and leadership for initiating and maintaining high standards for women's intercollegiate sports. To attest to this, is the fact that the AIAW has over 700 member-institutions (which is more than the NCAA) that subscribe to the belief that the development of the person must focus on education as well as athletics, and that the member-institutions support the NAGWS (National Association for Girls' and Women's Sports) which establishes the rules and regulations for each sport.

The AIAW is a young organization, but as it becomes established, it has given collegiate women's sports the strength to grow.

### 1977-78 REGIONAL CHAMPIONSHIPS

<b>CROSS COUNTRY</b> November 5, 1977 Florida State University Tallahassee, Florida	<b>BASKETBALL</b> March 9-11, 1978 Florida State University Tallahassee, Florida
<b>VOLLEYBALL</b> November 17-19, 1977 Miss. College for Women Columbus, Miss.	<b>TRACK</b> May 12-13, 1978 University of Florida Gainesville, Florida
<b>SWIMMING</b> February 23-25, 1978 University of South Florida Tampa, Florida	<b>SOFTBALL</b> May 4-6 Florida State University Tallahassee, Florida

### 1977-78 NATIONAL CHAMPIONSHIPS

<b>CROSS COUNTRY</b> November 14, 1977 University of Texas Austin, Texas	<b>BASKETBALL</b> March 23-25, 1977 WCLA Los Angeles, California
<b>VOLLEYBALL</b> December 8-10, 1977 Brigham Young University Provo, Utah	<b>TRACK</b> May 25-27, 1978 University of Tennessee Knoxville, Tennessee
<b>SWIMMING</b> March 16-18, 1978 Duke University Durham, North Carolina	<b>GOLF</b> June 11-17, 1978 Haines City, Florida



# Florida State University

Florida State University witnessed several milestones in the academic year 1976-77, celebrating its 30th anniversary and receiving a new president who envisions FSU as one of the top twenty institutions in the future.

The Board of Regents named Bernard F. Sliger president on Feb. 7, and on June 10 — just one day before 6,000 graduates received their degrees — Dr. Sliger was inaugurated as Florida State's 10th president.

"I am confident that with the support, assistance and encouragement of students, faculty, alumni, citizens and friends, the University will use its distinguished tradition as a sound base upon which to build an equally distinguished future," President Sliger said at his inauguration. The immediate past was a mixture of hope and caution, a year of austerity as well as bold new projects.

Construction work, for instance, continued, on such projects as the Diffenbaugh Building renovation and the new College of Education. On Nov. 14, 1976, the University dedicated its completed \$2.2 million School of Nursing complex, and the ground was broken this year for a new \$5.3 million music annex.

And, after five years of work and planning, the 1977 legislature funded the \$4.4 million Center for Continuing Education, a center that will serve the professional and educational needs of government leaders, businessmen, and just about every sector of community life.

Research programs and academic achievements did not take a back seat either. Thanks to money provided by the Lilly Endowment, the Charles MacArthur Center for the American Theater produced and taped a television production of S.N. Behrman's "End of Summer" starring Helen Hayes, which was telecast last spring on the PBS program "Theater in America." Grants continue to support University labors — the Agency for International Development awarded FSU a \$790,000 contract for studies of adult education radio programs in South America and the University's Center for the Study of Southern Culture and Religion earned \$104,000 from the Rockefeller Foundation.

Individual achievements were equally stellar. Herbert J. Taylor, professor of biological science, became the sixth Florida member of the National Academy of Sciences, one of the most distinguished honors awarded in the scientific profession. Novelist-in-residence Janet Burroway published "Raw Silk," which garnered glowing reviews from the likes of The Los Angeles Times and Newsweek. Playwright Susan Zeder saw her work performed in the Kennedy Center, and in the student ranks, the University was honored with its first Rhodes Scholar, 20-year-old Caroline Alexander.

All the good news fit in perfectly with FSU's celebration of its 30th anniversary as a statewide university. Although the school itself is actually 120 years old, it was exactly 30 years ago when Gov. Millard

Caldwell signed the legislation which made it co-education and changed its name from the Florida State College for Women.

The academic growth of FSU in those three decades has often been referred to as an "educational miracle." Contrasts between 1947 and today's campus are dramatic. Nearly 22,000 students now attend classes on a campus not much larger than the 80 acres that held only 4,000 students 30 years ago. Faculty strength has grown from 369 to 1,300 in the interim, and state revenues, from \$2.5 million per year to \$54.3 million.

Graduate research programs, which attracted only 77 students in the fall of '47, now attract more than 4,000 students and \$18 million a year in contracts and grants. The University's first doctoral programs were approved in 1948; today there are 50 programs, producing more than 300 doctorates each year.

In addition to the regular functions of a university, Florida State offers a spectrum of challenging special programs. FSU maintains study centers in Florence, Italy and London, England, which are open to all State University System students, and the University's Department of Hotel and Restaurant Administration annually conducts a summer program of study in Switzerland. There are also cooperative programs with Florida A&M University and Tallahassee Community College and courses geared to special and honor students.

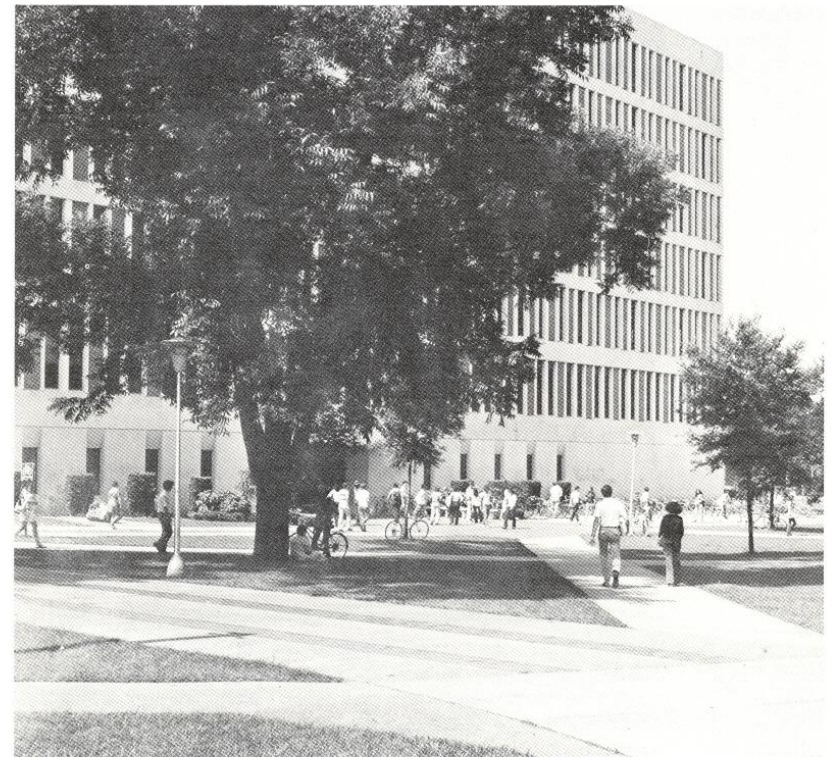





## **Lady Seminole Boosters**

**TO:** All Potential Lady Seminoles

**FROM:** The Lady Seminole Boosters

**RE:** Support of the Women's Athletics At Florida State University

The Lady Seminole Boosters, a branch of the Seminole Boosters, Inc., was organized with the purpose of increasing the support of the athletic program for women with funds, recognition and spirit. This group feels that the athletic program for women is advancing rapidly and that the opportunities for satisfying and productive experiences in the world of sports are available to all those who seek and participate.

Florida State University is a great institution of higher learning where a fine education can be obtained. We welcome inquiries concerning our academic program.

The Lady Seminole Boosters will also welcome the support of yourself, your family and your friends in our fund raising and spirit development efforts.

Remember, as a Lady Seminole, you will always have the members of the Lady Seminole Boosters to cheer you onward and upward!

This public document was promulgated at an annual cost of \$1,764.00, or \$.44 per copy, to serve as a guide for women's athletics to acquaint the media and fans with the 1977-78 Florida State University Women's Athletic Department.