

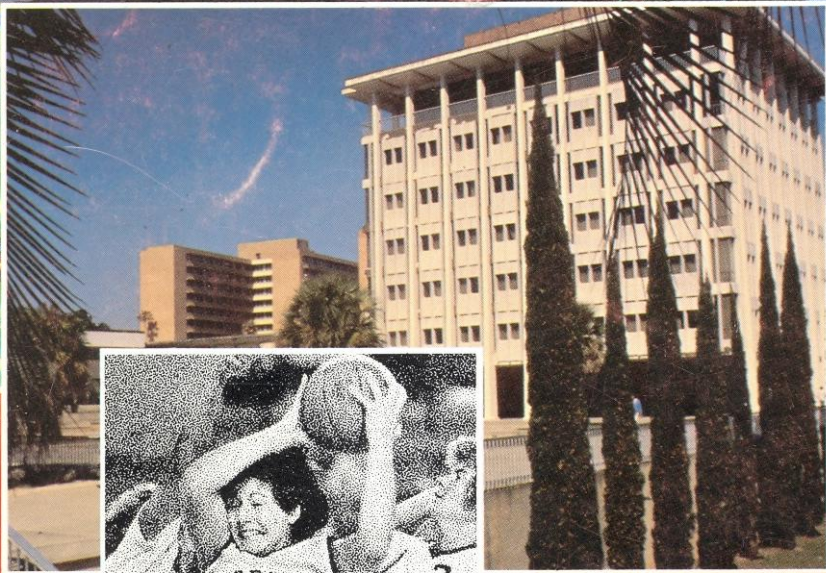

Florida State University

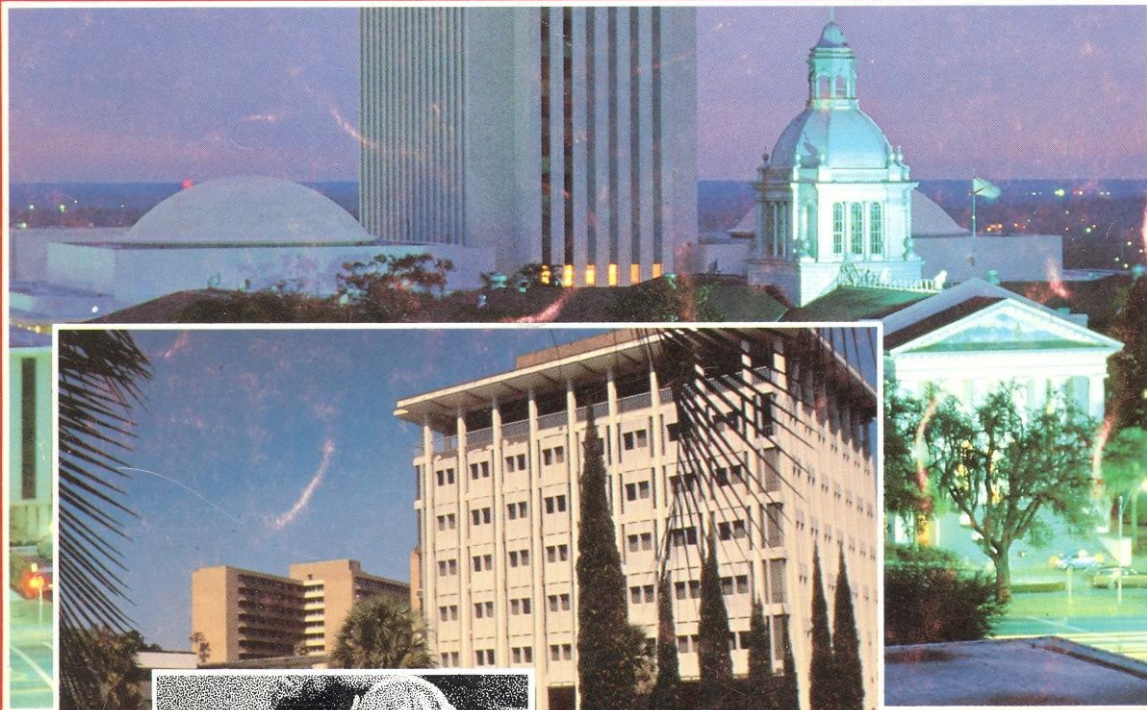

*Women's
Basketball
'85*

Athletic Directory

Janice Dykehouse-Allen (women's basketball)	644-1091	Joe Labat (business manager)	644-1060
Wayne Allen (women's basketball)	644-1091	Marian Lee (ticket manager)	644-1060
Chuck Amato (football)	644-1060	Diane McCollister (ticket office)	644-1830
Mickey Andrews (football)	644-1060	Gene McDowell (football)	644-1060
Art Baker (football)	644-1060	Wayne McDuffie (football)	644-1060
Lavern Barrett (football secretary)	644-1060	Richard McKee (tennis)	644-1060
Cathy Beadnell (spring sports secretary)	644-1060	Brian Mand (academic advisor)	644-1060
Bobby Bowden (football)	644-1060	Patty Marker (accounting)	644-1060
John Brogle (cross country and track)	644-1060	Mike Martin (baseball)	644-1060
Dr. Emory Cain (dentist)	385-8419	Terry Maul (women's swimming)	644-1060
Jimmie Callaway (assistant equipment manager)	644-1060	Debra Miles (golf)	644-2582
Vicki Callaway (football Secretary)	644-1060	John Mooney (athletic trainer)	644-1060
Elane Clarke (women's athletic secretary)	644-1091	Rex Morgan (basketball)	644-1060
Gary Cole (diving)	644-1091	Lisa Morton (associate sports information director)	644-1060
Anne Davis (women's tennis)	644-1091	Randy Oravetz (athletic trainer)	644-1060
Jennifer Dean (women's athletic trainer)	644-1091	Cindy Owens (basketball secretary)	644-1060
Frank DeBord (equipment manager)	644-1060	Barbara Palmer (women's athletic director)	644-1091
Rod Delmonico (baseball)	644-1060	Dan Pearson (assistant sports information director)	644-1060
Winnie Dodgion (softball)	644-1091	Larry Pendleton (assistant athletic director)	644-1060
Charlie Durbin (cinematographer)	644-1060	Patty Planchar (athletic secretary)	644-1060
John Eason (football)	644-1060	Jackie Pons (basketball)	644-1060
Pam Eaves (equipment)	644-1060	Trudy Raybun (women's academic advisor)	644-1091
Don Fauls (athletic trainer)	644-1060	Cecile Reynaud (volleyball)	644-1091
Phyllis Fleet (athletic secretary)	644-1060	Dick Roberts (track)	644-1060
Jaye Flood (volleyball)	644-1091	Alma Rogers (equipment manager)	644-1091
Dee Frye (administrative assistant)	644-1060	Jackie Ross (ticket manager)	644-1060
Carl Gentile (women's strength coach)	644-1091	Mary Lee Rouse (ticket office)	644-1830
Verlyn Giles (men's and women's golf)	644-1060	Al Schmidt (women's cross country and track)	644-1091
Jim Gladden (football)	644-1060	Billy Sexton (football)	644-1060
Charlotte Glover (women's athletic secretary)	644-1091	Tammy Sexton (women's athletic secretary)	644-1091
Bob Goin (associate athletic director)	644-1060	John Sheffield (assistant to the athletic director)	644-1060
JoAnne Graf (softball)	644-1091	Bill Shults (swimming)	644-1060
Eugene Granger (equipment manager)	644-1060	Seneca Smith (marketing and promotions secretary)	644-1060
Evelyn Green (accounting)	644-1060	Virginia Smith (accounting)	644-1060
Judy Greve (sports information secretary)	644-1060	Vince Sthair (spring sports strength coach)	644-1060
Sue Hall (football secretary)	644-1060	Claude Thigpen (assistant athletic director)	644-1060
Dr. Tom Haney (physician)	877-8174	Cheryl Turkington (accounting)	644-1060
Bob Harbison (football)	644-1060	Sharon Turner (ticket office)	644-1830
Jo Heath (assistant athletic director)	644-1091	Dave Van Halanger (strength coach)	644-1060
Dr. Doug Henderson (physician)	877-8174	Don Veller (administrative assistant)	644-1060
Wayne Hogan (sports information director)	644-1060	Nancy Watson (women's athletic trainer)	644-1091
Terry Hume (women's promotions)	644-1091	Michelle White (switchboard operator)	644-1060
Hootie Ingram (athletic director)	644-1060	Joe Williams (basketball)	644-1060
Gloria Jordan (women's athletic secretary)	644-1091	Steve Williams (basketball)	644-1060
Kelly Jordan (women's basketball)	644-1091	Gary Winckler (women's track)	644-1091
Deborah Juggler (receptionist)	644-1091	Edith Yancey (women's athletic secretary)	644-1091
Clara Jump (football secretary)	644-1060		

Media Information

Credentials

Required for all events where an admission is charged. Please contact the sports information office at least one week before event to be covered. Space for the working press, radio, television and scouts is allocated by the Sports Information Office.

Press Parking

Passes not required except for games at the Leon County Civic Center. For those events, make request at same time credentials are issued. Ample parking may be found in Doak Campbell stadium lots for baseball games and around Tully Gym area for basketball, track, and tennis events.

Photographers

Only accredited photographers will be issued working credentials. All still photographers must shoot from designated areas. Space for video cameras for certain events will be assigned by the Sports Information Office.

Statistical Services

Complete statistics will be provided for all basketball and baseball games. Additional services will be provided as requested for all other events.

Telecopiers

Two telecopiers are owned by the Sports Information Office. These will be made available on a first come - first served basis, free of charge.

Telephones

Telephone service for visiting radio stations should be secured directly through Centel Telephone Company of Florida, phone (904) 222-2236. For baseball, Seminole Flagship Station WTNT radio has installed a visitor's radio line that may be used free of charge on a reciprocal basis. Call (904) 386-6143 for more information.

Interviews

All interviews with Florida State coaches and athletes should be arranged through the Sports Information Office. For phone interviews, the SID office will fill out a call card, instructing the athlete who to call and at what time the call should be placed. All athlete calls to the media will be on a collect basis.

How to Contact Us:

At the office...The Florida State Athletic telephone number is (904) 644-1060. Sports Information Director Wayne Hogan can be reached through extension 147, Associate Director Lisa Morton at extension 151 and Assistant Director Dan Pearson at extension 149.

At home...Hogan (904) 386-5359; Morton (904) 575-4773; Pearson (904) 562-4628 After 5:00 call (904) 644-1403 to reach

Sports At Florida State

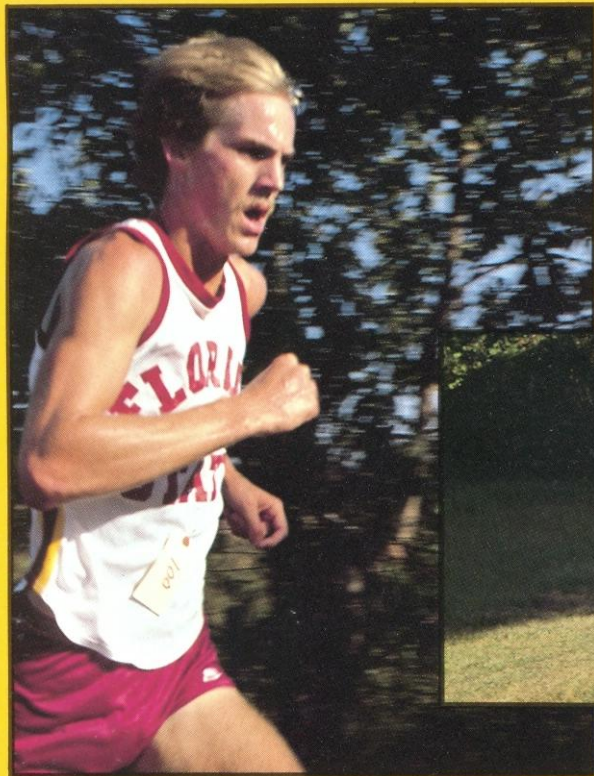

From the quiet solitude of the cross country runner to the deafening noise and excitement inside historic Tully Gym, athletics at Florida State offer something for everyone. Perhaps no athletic program in the country offers the combination of winning attitude, great facilities, perfect climate and a staff of coaches and administrators so committed to excellence in every athletic endeavor.



In just a few short years, the Lady Seminole Basketball program has grown into a giant. Already with NCAA playoff experience, this team has given Florida State its all-time basketball point leader in the sensational Sue Galkantas. Incredibly, she scored 2323 points in a four-year career, tops for any Seminole, male or female. Others are poised to follow.

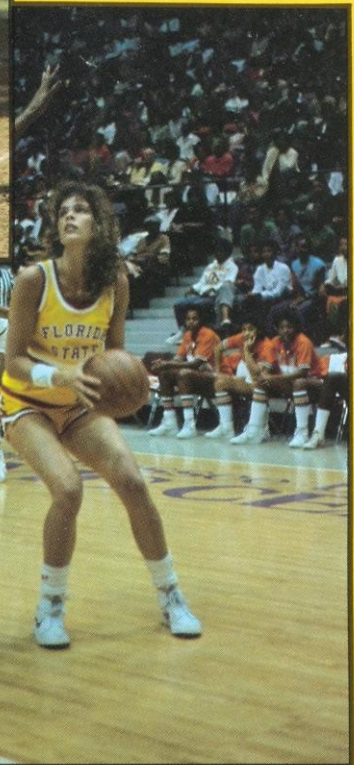

What goes together better than the sport of swimming and the State of Florida. With the attraction of fine weather year-round, a newly renovated Olympic swimming and diving complex and young, innovative leadership in both men's and women's programs, Florida State swimmers and divers have made a name for themselves and the school world-wide. One visit to Seminole Territory will convince anyone that watersport is second nature in this part of the country.

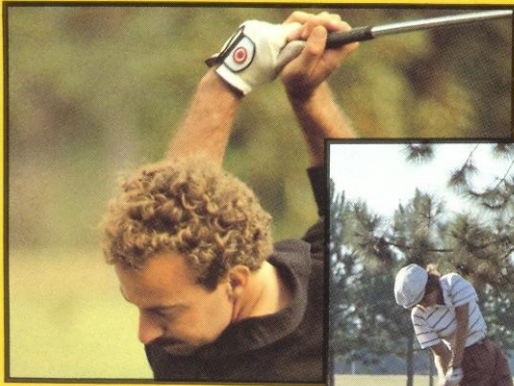

Here's the quiz for the day... What state has more golf courses and tennis courts than any other? You guessed it, FLORIDA. And the Seminole teams prove that it's a serious priority at FSU. The Lady Seminole golfers already have a national championship to their credit and a host of top money-winners now playing on the LPGA Tour. The Florida State men are a yearly fixture at the NCAA Championships. And, with one of the finest collegiate golf courses in America to help improve stroke-making, it's no wonder.

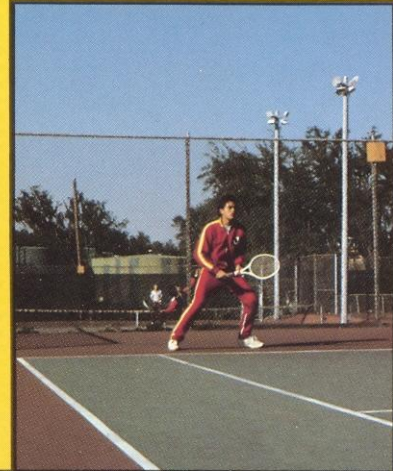

For the serious tennis player with a desire to improve their game as well as participate on the major college level, there is no choice but Florida State. Where else can you work on your backhand in December, taking advantage of perfect playing conditions and the best instruction you'll find.

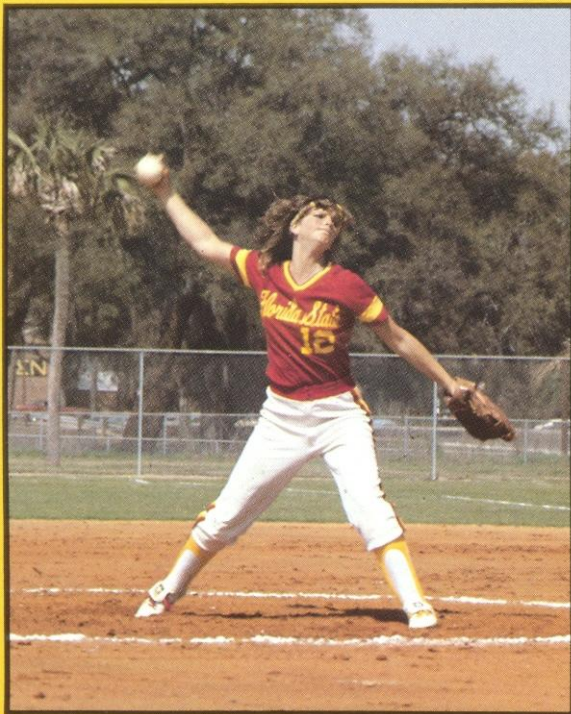

Softball is another sport where Florida State claims a national championship trophy. And what a wonderful place to try for another...in its brand new state of the art complex. These ladies travel throughout the south, but who can blame them if they get just a little bit spoiled by the grand set-up on their own campus. They show it off every year at the prestigious Lady Seminole Tournament in March.

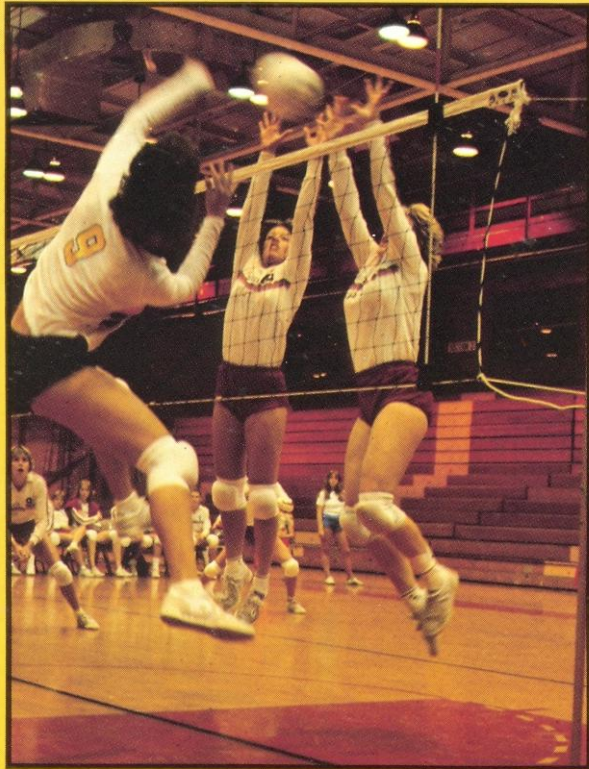

When the Lady Seminoles play Volleyball, Tully Gym is electric. This sport has come so far in capturing the sports fans of this capital city that the seating capacity has been expanded. This is another sport in which Florida State has been represented in the NCAA playoffs. So popular is the game in Tallahassee and so powerful is the FSU program, that plans are in the works to host a regional playoff.

Baseball at Florida State has long been the pacesetter among the nation's colleges. The reasons why go back to the program's roots. Never has a Seminole baseball team had a losing record. Only two schools have appeared in more NCAA Regionals; and all of that against the toughest schedule in college baseball. Such a showcase of the sport it is, that Florida State plays its games in a shining million dollar baseball park, unmatched in this part of the country. A Seminole baseball player spends 11 months a year playing the game, with fall, summer and spring programs affording him the opportunity to play an incredible 150 games a year.

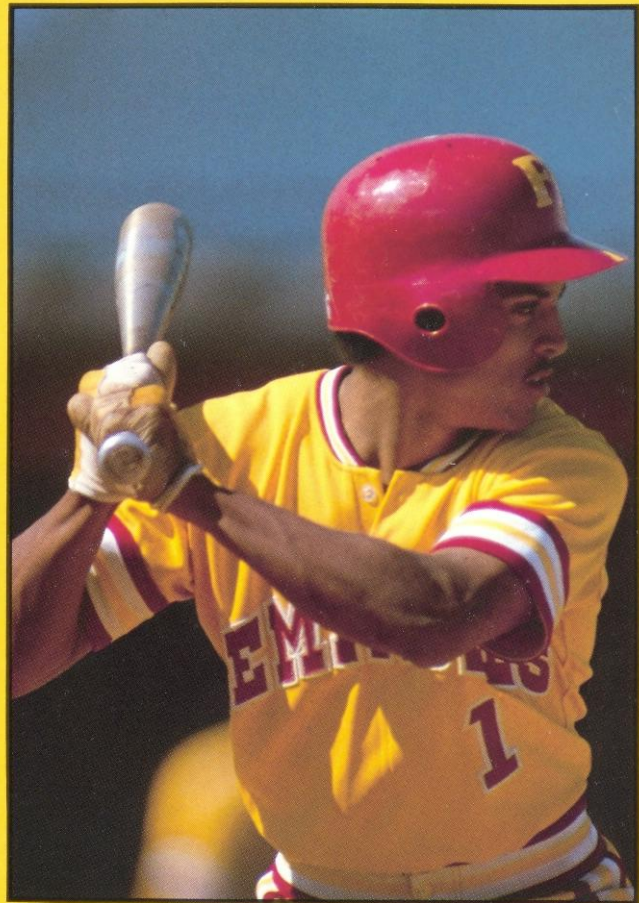

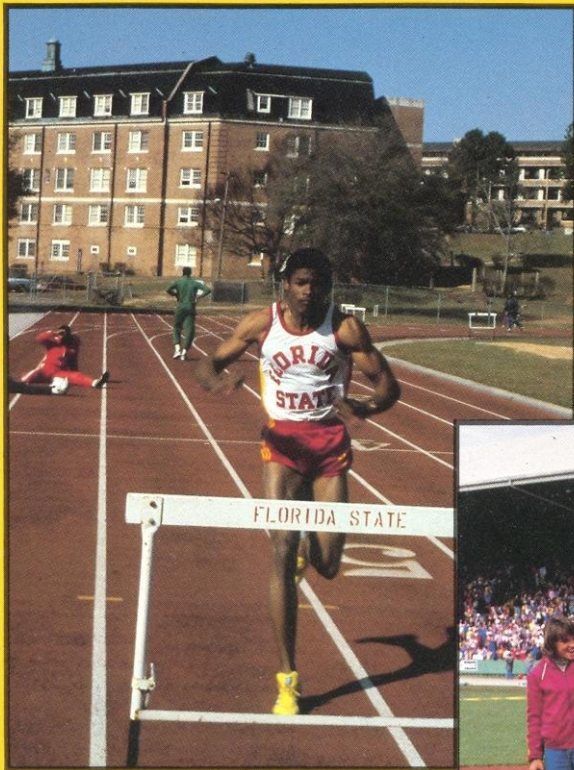

What a proud tradition there is in track and field at Florida State. The Lady Seminoles recently added the latest of the national titles to the heritage by winning the 1984 NCAA Championships in Eugene, Ore. Incredibly, they had finished third and second in the two previous years. Members of the Lady Seminole track team have earned 51 All-American titles since 1982. That is about as close to domination of a sport as you'll find. The mens' track team continues to uphold its own proud tradition. Not only the leader in its own state, this team has won The Metro Conference title for eight consecutive years. And Florida State's prowess in this sport, too is aided by a newly renovated and upgraded track and field stadium. Utilizing the annual site of the prestigious Domino's Pizza relays, no other track athletes in the area have the advantages that these Seminoles do in terms of training facilities and coaching.



MEDIA GUIDE

1984-85 LADY SEMINOLE BASKETBALL FLORIDA STATE UNIVERSITY



Table Of Contents

1984-85 Schedule	1
Outlook '85	2
Opponents	4
Coaching Staff	7
Players	9
1984-85 Rosters	13
Lady Seminole Support Staff	13
1983-84 Results	14
Record Book	16
All-Time Letterwinners	19
Year-By-Year Results	20

Credits

The 1984-85 Lady Seminole Basketball Guide was written and edited by Dan Pearson, Assistant Sports Information Director. Color Signature Design by Southern Advertising. Photography by FSU Media Services, FSU Photo Lab, Dale Pearson, Terry Hume, Deb Thomas, and Florida Flambeau. Printed at Boyd Brothers, Panama City, Florida.

1984-85 Schedule

Nov. 14	ALBANY STATE	TULLY GYM	7:30 p.m.
Nov. 23	COLORADO	TULLY GYM	7:30 p.m.
Nov. 26	Georgetown	Washington, D.C.	8:15 p.m.
Dec. 3	CENTRAL FLORIDA	CIVIC CENTER	5:15 p.m.
Dec. 7-8	DUVAL HOTEL CLASSIC (Michigan, South Alabama, Wichita State)	TULLY GYM	6:00 - 8:00 p.m. 6:00 - 8:00 p.m.
Dec. 15	Miami	Miami, Fla.	3:00 p.m.
Dec. 31	Women's Court Classic - Fordham	Miami, Fla.	7:30 p.m.
Jan. 2	Women's Court Classic - Fairfield	Miami, Fla.	5:00 p.m.
Jan. 6	VIRGINIA TECH	TULLY GYM	3:00 p.m.
Jan. 10	Cincinnati	Cincinnati, Ohio	7:30 p.m.
Jan. 12	Louisville	Louisville, Ky.	2:00 p.m.
Jan. 14	SOUTH FLORIDA	TULLY GYM	7:30 p.m.
Jan. 16	Florida	Gainesville, Fla.	5:15 p.m.
Jan. 19	SOUTH CAROLINA	TULLY GYM	7:30 p.m.
Jan. 24	Southern Mississippi	Hattiesburg, Ms.	7:30 p.m.
Jan. 26	Tulane	New Orleans, La.	6:00 p.m.
Jan. 30	Auburn	Auburn, Ala.	7:30 p.m.
Feb. 2	Memphis State	Memphis, Tn.	8:30 p.m.
Feb. 8	TENNESSEE	TULLY GYM	7:30 p.m.
Feb. 10	TULANE	TULLY GYM	3:00 p.m.
Feb. 12	FLORIDA A&M	CIVIC CENTER	7:30 p.m.
Feb. 16	SOUTHERN MISSISSIPPI	TULLY GYM	7:30 p.m.
Feb. 20	FLORIDA	TULLY GYM	7:30 p.m.
Feb. 23	MEMPHIS STATE	TULLY GYM	7:30 p.m.
Feb. 25	MIAMI	TBA	TBA
Mar. 1	South Florida	CIVIC CENTER	5:15 p.m.
Mar. 3-5	Metro Conference Tournament	Tampa, Fla.	7:30 p.m.
		Hattiesburg, Ms.	TBA

All times are Eastern

OUTLOOK '85

Although most coaches would panic at the thought of fielding such a young team, Dykehouse-Allen looks forward to the challenge the upcoming season will bring.

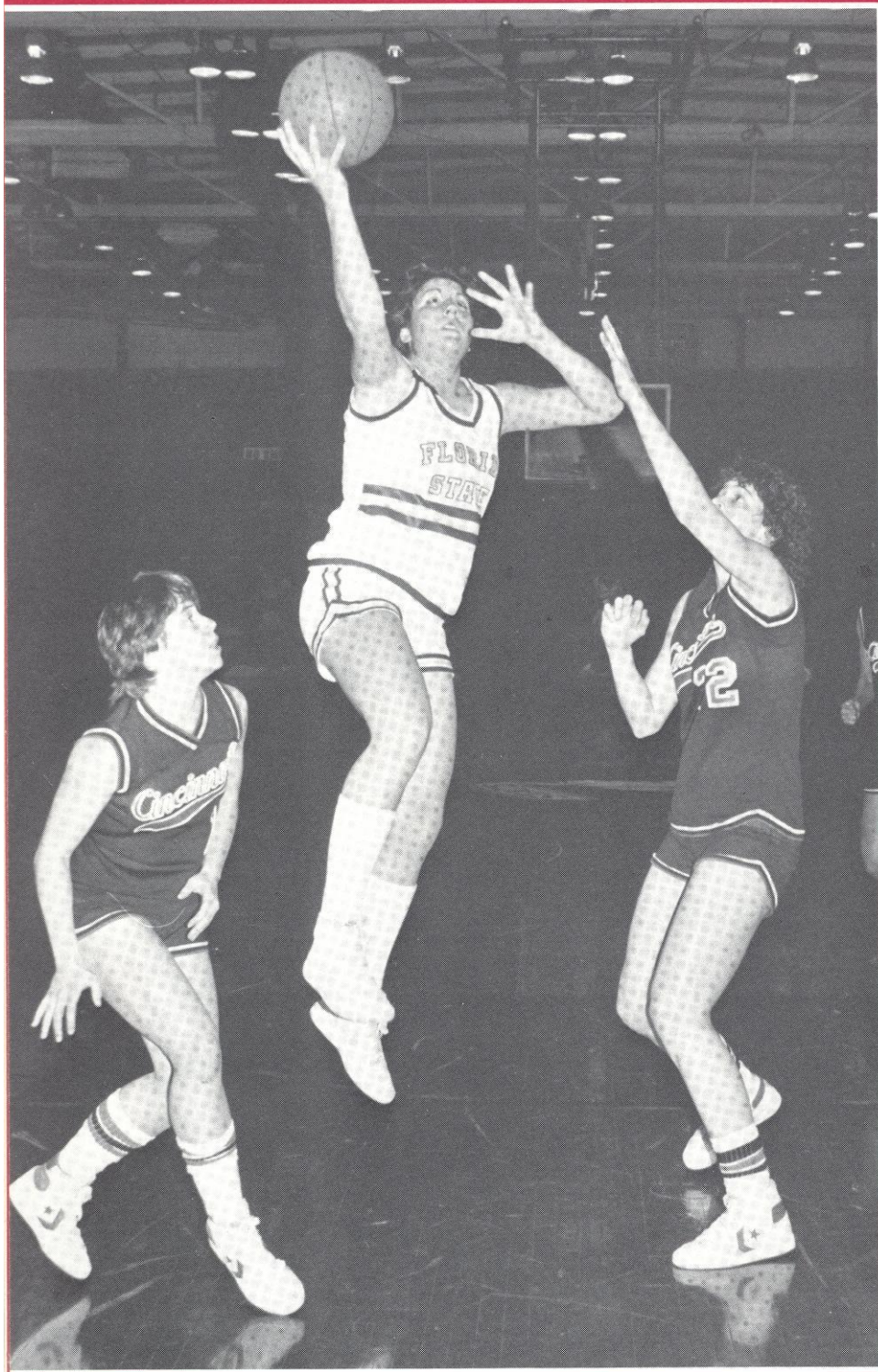

When Florida State opens its 1984-85 season on November 14 against Albany State, FSU head coach Jan Dykehouse-Allen will put a team on the floor that has only one player with more than one year's experience in the Lady Seminole program.

Although most coaches would panic at the thought of fielding such a young team, Dykehouse-Allen looks forward to the challenge the upcoming season will bring.

FSU, which is coming off a 13-18 year that was filled with tragedy, injury and an ambitious schedule, will be looking for vast improvement this season.

"Going into last year, I thought we looked good on paper," Dykehouse-Allen said. "But things began to happen. We lost a great player in Brenda Cliette because she wanted to concentrate on track; while another starter was lost to academic difficulties. Injuries kept two other starters out during several stretches of the season. I'm not making excuses, but we had our share of misfortune."

On the positive side, Florida State returns five players that were either full or part-time starters over the course of last season. All but one were freshmen which should provide the Seminoles with a solid starting point in '85 and for the years to come.

Leading the way is sophomore Lorraine Rimson. A freshman All-America pick last season, Rimson averaged close to 15 points and nine rebounds per contest and was the team's leading rebounder in 16 of 31 games.

At shooting guard, FSU returns two excellent players in senior Celia Slater and sophomore Lori Smith. Coming off an ankle injury which caused her to miss several games, Slater averaged 7.3 points per contest. Playing just 21 minutes per game, Smith added almost nine points per game.

Sheri Kaminski gives the Seminoles a solid returning starter at the all important point guard position. Playing close to 30 minutes a game, Kaminski averaged six points and five assists per contest - finishing third in the Metro Conference in that category. She also had a team high 55 steals.

Rounding out the list of returning players is 6-2 sophomore center Linda-Ann McGowan. Used mainly in reserve, McGowan underwent an intense off-season conditioning program and should improve her scoring (3.9) and rebounding (2.9) statistics significantly.

Although five solid veterans return, Florida State must get immediate production from its newcomers if the Lady Seminoles are to improve on last year's record.

Much of this help should come from its front court players. Junior Felicia Black, a 6-0 junior transfer from Pensacola Junior College, may be the answer at small forward. Black had an outstanding freshman year at Pensacola Junior College, but missed most of last year with a knee injury. She appears fully rehabilitated and should challenge for a starting position. Gussie Clark, a second team all-state performer from Clinch County High School in Homerville, Georgia, will also see action at forward.

One area that FSU has needed help at since the graduation of Glenda Stokes in 1982 is center. All-state

"Our team is a young one, but I am looking forward to the challenges this season will be bringing. We have some good athletes, but it will depend on the amount of time it takes to gel as a team."

Jan Dykehouse-Allen

selection Sarah Hall, a 6-2 freshman from Manatee High School, will team with McGowan to give FSU solid depth. FSU's center position was also bolstered with the addition of walkon transfer Terry McCarty, a 6-1 all-star from Brattleboro Union High in Vermont.

At guard, FSU will have several young prospects providing depth to the veterans. To compliment Kaminski, Dykehouse-Allen signed all-state point guard Jan Piatnik out of Lakewood High in St. Petersburg. Piatnik averaged 15 points and eight assists last year.

Bev Burnett of Tallahassee's Rickard High School (28 points per game) will be one three players looking for time at the shooting guard position.

Another all-Big Bend performer is Val Garrett. A first year player out of Grand Ridge High School, Garrett was the team's MVP for the last four years and was a *USA Today* all-state selection.

In January, one additional player will become eligible. Penny Stone transfers from the University of Clemson, where she played two years. Stone, a member of the United States Olympic handball team, was a standout player at Johnsonville High School in South Carolina where she averaged 29 points and 12 rebounds per game. Stone could see action at either guard or forward.

Although FSU will not face a schedule as difficult as the one in 1984, this year will be a stern test for the Lady Noles. Conference contenders South Carolina, Memphis State, Louisville and Cincinnati appear on the 27-game slate, as well as top 20 powers Auburn and Tennessee. In addition, the '85 slate features a home and home series with SEC power Florida and a matchup with Colorado.

"Although our schedule is not as difficult as last season's, it is not an easy one," Dykehouse-Allen says. "I believe it's a fair, quality schedule but one in which we will have to play well to win our share of games. In terms of comparison, I believe it falls in the top 40 nationally in toughness.

"Our team is a young one, but I am looking forward to the challenges this season will be bringing. We have some good athletes, but it will depend on the amount of time it takes to gel as a team."

1984-85 OPPONENT INFORMATION

ALBANY STATE

Nov. 14
Home



Nickname: Rammettes
Head Coach: John I. Davis
Record at School: 24-24 (3rd year)
Overall Record: Same
1984 Record: 10-12
Top Returning Scorer:
Clemmie Smith (12.8)

Top Returning Rebounder:
Clemmie Smith (11.5)
Media Contact: Wallace Jackson
SID Phone: (912) 439-4078
Coach's Phone: (912) 439-4040
Best Time to Contact: Mornings
Florida State Trails Series 2-6

COLORADO

Nov. 23
Home



Nickname: Lady Buffs
Head Coach: Ceal Berry
Record at School: 10-18 (2nd year)
Overall Record: 93-60 (6th year)
1984 Record: 10-18
Top Returning Scorer:
Lisa VanGoor (17.3)

Top Returning Rebounder:
Patty Slighter (7.1)
Media Contact: Colleen Miller
SID Phone: (303) 492-5626
Coach's Phone: (303) 492-6086
Best Time to Contact:
8:30 a.m. - 4:30 p.m.
First Meeting Between Schools

GEORGETOWN

Nov. 26
Away



Nickname: Lady Hoyas
Head Coach: Cheryl Thomas
Record at School: 10-15 (2nd year)
Overall Record: Same
1984 Record: 10-15
Top Returning Scorer:
Maura Gill (12.0)

Top Returning Rebounder:
Alyson Westbrook (8.4)
Media Contact: Steve Hurlbut
SID Phone: (202) 625-4182
Coach's Phone: (202) 625-4021
Best Time to Contact:
9:00 a.m. - 5:00 p.m.
First Meeting Between Schools

CENTRAL FLORIDA

Dec. 3
Home



Nickname: Lady Knights
Head Coach: Joe Sanchez
Record at School: 72-27 (4th year)
Overall Record: 159-61 (8th year)
Top Returning Scorer:
Susan Patz (15.7)

Top Returning Returner:
Rochelle Lee (6.7)
Media Contact: Neil LaBar
SID Phone: (305) 275-2729
Coach's Phone: (305) 275-2025
Best Time to Contact: Mornings
FSU Leads Series 4-0

MICHIGAN

Dec. 7-8
Duval Hotel Classic



Nickname: Wolverines
Head Coach: Bud Van De Wege Jr.
Record at School: 0-0 (1st year)
Overall Record: Same
1984 Record: 4-22
Top Returning Scorer:
Wendy Bradetich (18.2)

Top Returning Rebounder:
Wendy Bradetich (4.6)
Media Contact: Mike Murray
SID Phone: (313) 763-1381
Coach's Phone: (313) 663-2411
Best Time to Contact: Mornings
First Meeting Between Schools

SOUTH ALABAMA

Dec. 7-8
Duval Hotel
Classic



Nickname: Lady Jaguars
Head Coach: Charles Branum
Record at School: 49-36 (4th year)
Overall Record: Same
1984 Record: 24-6
Top Returning Scorer:
LaSandra Jenkins (16.2)

Top Returning Rebounder:
LaSandra Jenkins (9.1)
Media Contact: Mark Fitzhugh
SID Phone: (205) 460-7035
Coach's Phone: (205) 460-7121
Best Time to Contact: 10:00 a.m.
Florida State Leads Series 4-1

WICHITA STATE

Dec. 7-8
Duval Hotel Classic



Nickname: Shockers
Head Coach: Karen Harden
Record at School: 14-14 (2nd year)
Overall Record: 27-50 (4th year)
1984 Record: 14-14
Top Returning Scorer:
Allison Daniel (14.9)

Top Returning Rebounder:
Jenny Parr (9.6)
Media Contact: Susan Wolcott
SID Phone: (316) 689-3265
Coach's Phone: (316) 689-3257
Best Time to Contact:
9:00 a.m. - 12:00 noon
First Meeting Between Schools

MIAMI

Dec. 15 Away
Feb. 25 Home



Nickname: Hurricanes
Head Coach: Lin Dunn
Record at School: 104-78 (7th year)
Overall Record: 147-112 (15th year)
1984 Record: 19-12
Top Returning Scorer:
Cordelia Fulmore (19.5)

Top Returning Rebounder:
Cordelia Fulmore (11.6)
Media Contact: George Pearson
SID Phone: (305) 284-3244
Coach's Phone: (305) 284-5802
Best Time to Contact:
10:00 a.m. - 12:00 noon
Florida State Leads Series 13-1

FORDHAM

Dec. 31
Miami, Florida
Women's Court Classic



Nickname: Lady Rams
Head Coach: Gary Orr
Record at School: 0-0 (1st year)
Overall Record: Same
1984 Record: 11-15
Top Returning Scorer:
Sharon Nast (20.3)

Top Returning Rebounder:
Sharon Nast (8.3)
Media Contact: Joe Pagnotta
SID Phone: (212) 579-2445
Coach's Phone: (212) 579-2460
Best Time to Contact:
9:00 a.m. - 3:00 p.m.
First Meeting Between Schools

FAIRFIELD

Jan. 2
Miami, Florida
Women's Court
Classic



Nickname: Lady Stags
Head Coach: Dianne Nolan
Record at School: 80-62 (6th year)
Overall Record: 142-118 (10th year)
1984 Record: 22-6
Top Returning Scorer:
Katrina Fields (21.1)

Top Returning Rebounder:
Katrina Fields (12.0)
Media Contact: Larry Wielk
SID Phone: (203) 255-5411
Coach's Phone: (203) 255-5411,
ext. 2207
Best Time to Contact:
10:00 a.m. - 1:00 p.m.
First Meeting Between Schools

VIRGINIA TECH

Jan. 6
Home



Head Coach: Peggy Fiehrer
Record at School: 68-48 (5th year)
Overall Record: Same
1984 Record: 15-16
Top Returning Scorer:
Jackie Spencer (14.6)

Top Returning Rebounder:
Devita Caesar (7.7)
Media Contact: Nancy Allison
SID Phone: (502) 588-6581
Coach's Phone: (502) 588-6499
Best Time to Contact: Mornings
Florida State Trails Series 0-8

CINCINNATI

Jan. 10
Away



Nickname: Lady Hokies
Head Coach: Carol Alfano
Record at School: 83-83 (7th year)
Overall Record: Same
1984 Record: 15-15
Top Returning Scorer:
Taiqua Brittingham (13.3)

Top Returning Rebounder:
Robin Lee (5.7)
Media Contact: Doug Herakovich
SID Phone: (703) 961-6726
Coach's Phone: (703) 961-5037
Best Time to Contact:
11:00 a.m. - 1:00 p.m.
Series Tied 2-2

LOUISVILLE

Jan. 12
Away



Nickname: Bearcats
Head Coach: Sandy Smith
Record at School: 16-12 (2nd year)
Overall Record: Same
1984 Record: 16-12
Top Returning Scorer:
Cheryl Cook (27.4)

Top Returning Rebounder:
Cheryl Cook (7.4)
Media Contact: Brent Rutkowski
SID Phone: (513) 475-5091
Coach's Phone: (513) 475-6764
Best Time to Contact:
10:00 a.m. - 12:00 noon
Florida State Leads Series 3-1

SOUTH FLORIDA

Jan. 14 Home
Mar. 1 Away



Nickname: Lady Brahams
Head Coach: Anne Strusz
Record at School: 7-20 (2nd year)
Overall Record: 66-67 (7th year)
1984 Record: 7-20
Top Returning Scorer:
Mary Klinewski (14.5)

Top Returning Rebounder:
Mary Klinewski (8.9)
Media Contact: John Renneker
SID Phone: (813) 974-2125
Coach's Phone: (813) 974-2125
Best Time to Contact: Mornings
Florida State Leads Series 20-2

FLORIDA

Jan. 16 Away
Feb. 20 Home



Nickname: Lady Gators
Head Coach: Debbie Yow
Record at School: 19-9 (2nd year)
Overall Record: 138-60 (8th year)
1984 Record: 19-9
Top Returning Scorer:
Keturah Bell (16.0)

Top Returning Rebounder:
Tammy Jackson (8.4)
Media Contact: Sally Raque
SID Phone: (904) 392-0664, ext. 223
Coach's Phone: (904) 392-0664, ext. 254
Best Time to Contact: Mornings
Florida State Leads Series 20-16

SOUTH CAROLINA

Jan. 19
Home



Nickname: Lady Gamecocks
Head Coach: Nancy Wilson
Record at School: 0-0 (1st year)
Overall Record: 193-64 (9th year)
1984 Record: 18-12
Top Returning Scorer:
Brantley Southers (18.4)

Top Returning Rebounder:
Brantley Southers (7.2)
Media Contact: Scott Jared
SID Phone: (803) 777-5204
Coach's Phone: (803) 777-3829
Best Time to Contact:
10:00 a.m. - 2:00 p.m.
Florida State Trails Series 0-5

SOUTHERN MISS

Jan. 24 Away
Feb. 16 Home



Nickname: Lady Eagles
Head Coach: Kay James
Record at School: 119-69 (8th year)
Overall Record: 204-89 (13th year)
1984 Record: 18-10
Top Returning Scorer:
Wilhelmenia Smith (19.8)

Top Returning Rebounder:
Wilhelmenia Smith (12.8)
Media Contact: Shirley Jones
SID Phone: (601) 266-4503
Coach's Phone: (601) 266-5017
Best Time to Contact: Mornings
Florida State Trails Series 0-5

TULANE

Jan. 26 Away
Feb. 10 Home



Nickname: Green Wave
Head Coach: Julia Yeater
Record at School: 28-55 (4th year)
Overall Record: 73-72 (6th year)
1984 Record: 8-20
Top Returning Scorer:
Stacey Gaudet (14.8)

Top Returning Rebounder:
Stacey Gaudet (5.6)
Media Contact: Joe Scheuermann
SID Phone: (504) 865-5503
Coach's Phone: (504) 865-5735
Best Time to Contact:
10:00 a.m. - 12:00 noon
Florida State Trails Series 4-5

AUBURN

Jan. 30
Away



Nickname: Lady Tigers
Head Coach: Joe Ciampi
Record at School: 110-43 (6th year)
Overall Record: 305-93 (17th year)
1984 Record: 19-10
Top Returning Scorer:
Brenda Hill (14.4)

Top Returning Rebounder:
Brenda Hill (6.5)
Media Contact: Mike Hubbard
SID Phone: (205) 826-4750
Coach's Phone: (205) 826-4650
Best Time to Contact:
10:00 a.m. - 12:00 noon
Florida State Trails Series 0-3

MEMPHIS STATE

Feb. 2 Away
Feb. 23 Home



Nickname: Lady Tigers
Head Coach: Mary Lou Johns
Record at School: 282-125 (14th year)
Overall Record: Same
1984 Record: 18-12
Top Returning Scorer:
Regina Street (19.9)

Top Returning Rebounder:
Regina Street (11.0)
Media Contact: Carla Stephans
SID Phone: (901) 454-2337
Coach's Phone: (901) 454-2315
Best Time to Contact:
9:00 a.m. - 11:00 a.m.
Florida State Trails Series 2-5

TENNESSEE

Feb. 8
Home



Nickname: Lady Volunteers
Head Coach: Pat Head Summit
Record at School: 245-76 (11th year)
Overall Record: Same
1984 Record: 23-10
Top Returning Scorer:
Shelia Collins (10.4)

Top Returning Rebounder:
Shelia Collins (4.0)
Media Contact: Debby Jennings
SID Phone: (615) 974-4275
Coach's Phone: (615) 974-4275
Best Time to Contact: Mornings
First Meeting Between Schools

FLORIDA A&M

Feb. 12
Home



Nickname: Rattlerettes
Head Coach: Mickey Clayton
Record at School: 106-78 (8th year)
Overall Record: Same
1984 Record: 19-8
Top Returning Scorer:
Rosa Hudgins (14.2)

Top Rebounding Rebounder:
Esther Myrick (7.8)
Media Contact: Herb Reinhard
SID Phone: (904) 599-3206
Coach's Phone: (904) 599-3272
Best Time to Contact: Mornings
Florida State Leads Series 11-4

METRO CONFERENCE CHAMPIONSHIP

March 3-5 - Hattiesburg, Miss



Participants	FSU W-L	Last Meeting
Louisville	0-8	1984, 77-88
Virginia Tech	2-2	1984, 63-68
Memphis State	2-5	1984, 67-83
Southern Miss	0-5	1984, 53-58
Tulane	4-5	1984, 86-79
Cincinnati	3-1	1984, 83-72
South Carolina	0-5	1984, 62-69

COACHING STAFF



Jan Dykehouse-Allen
Head Coach

Jan Dykehouse-Allen enters her sixth year as head coach of the Lady Seminole basketball program. In that time period, Florida State has risen to the status of nationally recognized power.

The climb to the top was a swift one for FSU under Dykehouse-Allen. Taking over a program that had a hard time winning at the regional level, Dykehouse-Allen quickly taught the Lady Seminoles how to win and win frequently.

In only her third season, Dykehouse-Allen led FSU to a 28-10 record and a second place finish in the National Women's Invitational Tournament - the first time a Florida State women's basketball team appeared in any type of national tournament.

One year later, the 1983 Lady Seminoles realized several dreams. Several times over the course of that season, Florida State appeared in the Associated Press Top 20 poll. An appearance in the NCAA national championship tournament fulfilled another goal. That team finished with a 24-6 record.

Despite a 13-18 rebuilding last year last season, Florida State's record over the past three years still stands at a sparkling 67-34 - good for a .663 winning percentage against schedules that compare with the hardest in the country.

Dykehouse-Allen's coaching abilities have been recognized at the national level. She has been nominated as "Coach of the Year" by several publications and was voted "Florida Women's Basketball Coach of the Year" in 1982. Dykehouse-Allen serves on several important



committees, including the NCAA regional selection committee, the Mel Greenberg top 20 coaches poll, and the Wade Trophy selection committee.

Perhaps the greatest testimony of Dykehouse-Allen's coaching style came from former player Sue Galkantas - who finished her career last season with over 2000-points.

In an interview last winter, Galkantas said "When I came here as a freshman, the program was down. Some of the older players treated the game as a joke. Something to do. I was impressed with the way Coach Dykehouse handled the situation. She was intent on building a winner and I knew I wanted to be a part of that atmosphere. Looking back, I made the right decision."

A quick glance at Dykehouse's background reveals the reason for success. She possesses a wealth of experience as both a teacher and student of the game.

After a fine career at Grand Rapids Junior College, Dykehouse-Allen transferred to Grand Valley State College where she paced her squad to a 38-12 mark over two seasons. Averaging 12 points and 11 rebounds per game, she led her team to a 22-6 mark her senior season.

Following graduation with a bachelor's degree in physical education, Dykehouse-Allen went on to play one season of AAU ball in Allentown, Pa. before concluding her career with Union Sportive Vierzon - a French national team. The senior team she played on finished with a 22-4 record. She also coached the junior team to an undefeated season.

Dykehouse-Allen's Collegiate Coaching Record

Year	Team	Record	Pct.
1980	Florida State	13-22	.371
1981	Florida State	14-15	.482
1982	Florida State	28-10	.737
1983	Florida State	24-6	.800
1984	Florida State	13-18	.419
Five Season Totals		92-71	.564

In addition to coaching duties with Vierzon, Dykehouse-Allen's credentials included stops at Lehigh University (PA), American High School in Paris, and Spring Lake High School (MI), before moving to the University of Denver where she served as assistant basketball coach.

Dykehouse-Allen left Denver in 1979 to become FSU's third varsity basketball coach.

The 30-year-old coach hopes the successes of the past couple of years have laid a foundation for the future. "Our chief priority is for every player we recruit to earn a marketable degree from Florida State. Within that frame work, we also want to have a winning program and allow each athlete to develop to her highest potential.

"If our program accomplishes both these goals, I will consider our program successful."

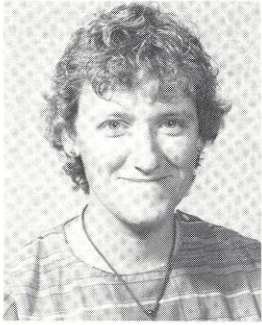

Kelly Jordan

Assistant Coach

In her first year in the Lady Seminole basketball program is Assistant Coach Kelly Jordan.

As assistant coach, Jordan is responsible for monitoring the academic progress of the Lady Seminole basketball team, as well as handling the guards and situation zone offenses. In addition, Jordan is in charge of travel and several other administrative matters as assigned by the head coach.

Jordan comes to Florida State after spending the last six years at Stetson University as head basketball coach. While at Stetson, Jordan guided the Lady Hatters from Division II to Division I status. She was named Florida AIAW Coach of the Year in both 1980 and 1981.

In addition to coaching the basketball team, Jordan also served as head softball coach from 1978 to 1981. For the past six years, Kelly was the women's athletics coordinator for the university.

A 1976 graduate of Wake Forest University, Jordan lettered in both basketball and volleyball. Following graduation with a degree in physical education and health, Jordan remained at her alma mater as one year as graduate assistant coach in volleyball and basketball before being elevated to assistant coach in both sports where she served for an additional year.

Jordan's coaching experience also includes a year of work at the prep level.

A member of several committees, including the Stayfree Coach of the Year and Parade All-American selection committee, Jordan has worked several camps; including serving as associate director of the Stetson Basketball School from 1981 to 1983.

Jordan, 30, has also been the featured speaker at several basketball clinics around the state.



Wayne Allen

Assistant Coach

Wayne Allen, an outstanding prep coach for nearly a decade, is the newest member of the Florida State Lady Seminole coaching staff.

As an assistant to Coach Dykehouse-Allen, Wayne's main responsibilities include recruiting, development of the post position and defensive zones coach.

A 1975 graduate of Bethune Cookman College, Allen spent one year as a player for the Kansas City Chiefs professional football team, before joining the

coaching staff and faculty at Ocala's Vanguard High School.

In nine years at Vanguard, Allen wore various coaching hats including head girls' coach, assistant coach for the boys' team and head volleyball coach.

As coach of the girls' team, Allen directed Vanguard to back-to-back state championships in 1982 and 1983. His 1984 team went 28-6, winning the district, regional and sectional championships before bowing in the state semi-finals - just two wins away from an unprecedented third straight championship. His record over the last two years stands at a sparkling 55-10.

In eight years as the boys' assistant, Vanguard compiled a 134-38 record and claimed state championships in 1978, '79 and '80.

His volleyball teams were 115-12 overall and reached the state semifinals three times.

A staff member of several collegiate summer camps, Allen was selected state 3A Coach of the Year in 1982, and also was selected to coach in several all-star games. He repeated as Coach of the Year in 1983.

In addition to his degree in education, Allen has completed 18 hours of work towards a master's degree at Nova University.



Terri Hartmann

Graduate Assistant Coach

A former basketball star with the University of Florida, Terri Hartmann begins her first year on the Lady Seminole basketball staff. Hartmann, 23, played and lettered four seasons with the Lady Gators before earning her bachelor's degree in physical education in December of 1983.

As graduate assistant coach, Hartmann will assist Coach Dykehouse-Allen with practices, scouting, and other administrative duties as assigned.

Hartmann brings solid credentials to her new post, working several summer camps as a coach, including stops at the Pocono Invitational Girl's Basketball Camp (Pennsylvania), Florida State University Basketball Camp in 1983, Florida Lady Gator Basketball Camp (1979-82) and Buz Narbut's Girl's Basketball Camp in Bradenton, Florida (1981).

As a player, Hartmann was selected as most improved player on the squad in her sophomore season and was also selected to the first-team of the 1983 All-Academic Southeast Conference.

A native of New Port Richey, Florida, Hartmann was a standout athlete in three sports at Hudson High School - earning several athlete of the year awards.

An honor student throughout high school and college, Hartmann was active in several honor societies and the Fellowship of Christian Athletes.

PLAYERS

#12, Sheri Kaminski

5-6, Guard, Sophomore
Satellite Beach, Florida

Career - Started last 21 games of season at point guard, finishing third in Metro Conference in assists with a 5.0 average and 155 total . . . had a career high 11 assists against South Florida . . . scored in double figures seven times during season, including a career high 15 points against Tulane . . . 155 assists last year was second highest single season total in school's history and also placed Kaminski eighth on all-time list . . . all-conference, all-state, and Sun Coast Player of Year in both junior and senior seasons at Satellite Beach High School . . . holds state high school record of 29 consecutive free throws made . . . selected honorable mention All-American during senior season.

General - Majoring in computer science . . . 20-years-old . . . born 10/22/64 . . . enjoys water skiing and cooking . . . nicknamed "Ski" . . . selected Florida State because it met needs both academically and athletically . . . favorite movie was "Brian's Song"



Kaminski Statistically

Year	G	FG-FGA	PCT.	FT-FTA	PCT.	PTS-Avg.	REB-Avg.	A	S
1984	31	61-170	.359	64-88	.727	186-6.0	43-1.4	155	55

#20, Linda-Ann McGowan

6-2, Center, Sophomore
Cocoa Beach, Florida

Career - Appeared in all 31 games last year as a freshman, averaging close to four points and three rebounds per game . . . had a career high 14 points and 12 rebounds in first game of career against Arizona State at last year's Lady Buff Classic in Colorado . . . scored in double figures on two other occasions, including 11 points against Western Kentucky and 12 points in a win over Alabama-Birmingham . . . described by coaching staff as having loads of untapped talent . . . teammate of Kaminski's at Satellite High School, where she scored over 1,500 career points - including a school record 35 in one game . . . selected all-conference, all-state and All-American in senior season.

General - Majoring in communications . . . 19-years-old . . . born 5/5/65 . . . nicknamed "LA" . . . hobbies include surfing and skiing . . . decided on Florida State because of academic excellence and friendly people on campus . . . last book read was "Illusions".

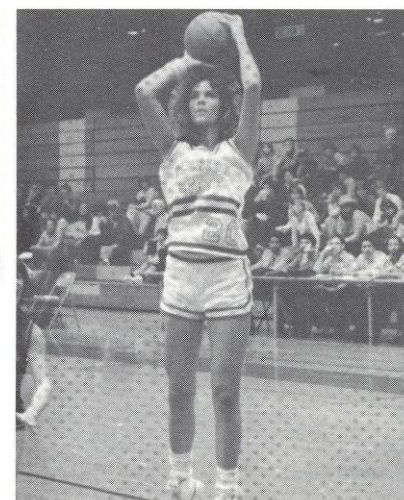
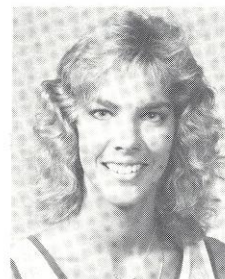

McGowan Statistically

Year	G	FG-FGA	PCT.	FT-FTA	PCT.	PTS-Avg.	REB-Avg.	A	S
1984	31	53-115	.461	10-20	.500	120-3.9	35-1.7	19	15

#55, Lorraine Rimson
5-11, Forward, Sophomore
Annandale, Virginia

Career - Earned freshman All-American honors last year while averaging 14.8 points and 8.7 rebounds per game . . . established reputation as a team leader early, scoring 20 points in first collegiate game against nationally ranked Arizona State . . . led FSU in scoring 11 times in 1984 - including a career high 26 points against Western Kentucky and Alabama-Birmingham . . . ranked fifth in the Metro Conference last year in rebounding, as well as 10th in scoring and 12th in free throw percentage . . . led team in rebounding 16 times last season . . . top rebounding effort was 16 against Western Kentucky and Alabama-Birmingham - those efforts tied Rimson for eighth on FSU's all-time single game highs . . . FSU's most heralded recruit ever, Rimson was a Parade All-American at W.T. Woodson High where she led that team to a two year record of 53-2 . . . had 1500 career points and 1000 career rebounds at Woodson; while earning all-conference, all-region and all-state honors.

General - Majoring in English . . . 19-years-old . . . born 7/1/65 . . . lists quilting and clay sculpting as hobbies . . . nicknamed "Chewy" by teammates . . . selected FSU because of balance between academics and basketball, as well as weather . . . latest book read was Hugh Prather's, "There is a Place Where You Not Alone".



Rimson Statistically

Year	G	FG-FGA	PCT.	FT-FTA	PCT.	PTS-Avg.	REB-Avg.	A	S
1984	31	182-376	.484	95-134	.709	459-14.8	269-8.7	39	36

#22, Celia Slater
5-9, Guard, Senior
Dunedin, Florida

Career - Averaged 7.3 points per game last year in 27 appearances . . . ankle injury early in season forced Slater to miss four games and hampered her progress in several others . . . scored in double figures nine times - including a career high 19 in an emotional win over crosstown rival Florida A&M . . . best foul shooter on team, hitting 21 of 26 attempts last year (80.8%) . . . transferred to Florida State from Clemson in 1982, sitting out the 1982-83 season before becoming eligible last year . . . all-country and all-region selection at Clearwater Central High.

General - Majoring in leisure services . . . 22-years-old . . . born 12/11/61 . . . lists biking, traveling and hiking as hobbies . . . selected Florida State because of its commitment to excellence in athletics . . . favorite movie was "Sound of Music" . . . career goals include coaching and to work in corporate fitness.

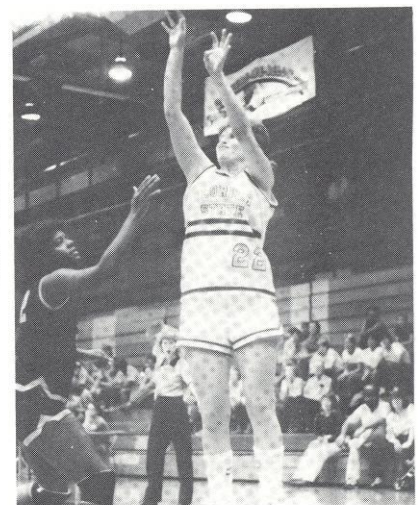

Slater Statistically

Year	G	FG-FGA	PCT.	FT-FTA	PCT.	PTS-Avg.	REB-Avg.	A	S
1984	27	88-214	.411	21-26	.808	197-7.3	47-1.7	83	28

#13, Lori Smith
5-9, Guard, Sophomore
Bradenton, Florida

Career - Another integral part of Florida State's youth movement, Smith played in all 31 games as a freshman last year - averaging nearly 22 minutes of playing time per game . . . team's fourth leading scorer with an 8.7 average . . . also ranked second in steals with 51 . . . scored in double figures 11 times during course of year, including a career high 24 points against Tulane . . . went 12-15 from free throw line in that Tulane game to establish season highs for both free throw attempts and conversions . . . came from Buz Narbut's excellent program at Southeast High where she averaged 21 points under the former FSU assistant . . . paced Southeast to a 101-8 record in four seasons . . . 1700 career points led to Smith's selection to several All-American teams.

General - Majoring in communications and political science . . . 19-years-old . . . born 6/11/65 . . . nicknamed "Smitty" . . . enjoys water skiing and politics . . . selected FSU because it was close to home and afforded her opportunity to play with a top 20 team . . . lists "Rocky" and the "Karate Kid" as favorite movies.

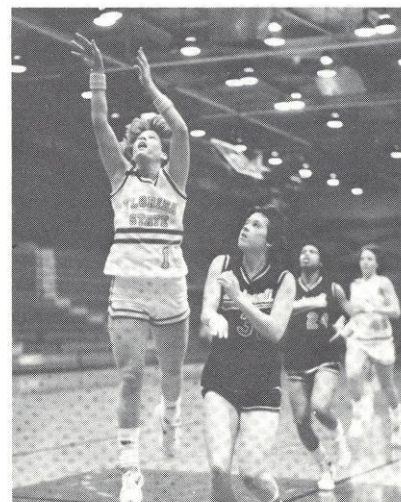
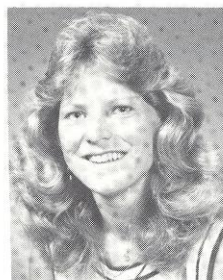

Smith Statistically

Year	G	FG-FGA	PCT.	FT-FTA	PCT.	PTS-Avg.	REB-Avg.	A	S
1984	31	109-245	.445	51-82	.623	269-8.7	84-2.7	62	51

NEWCOMERS

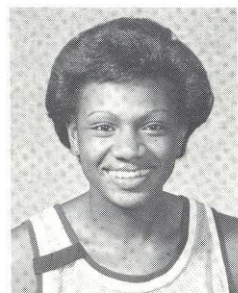

#15, Felicia Black
6-0, Forward, Junior
Gainesville, Florida

Transfers to Florida State from Pensacola Junior College where she was selected all-state and all-region as a freshman . . . injured for most of last season . . . was standout player at Santa Fe High, averaging 25 points a game and being named finalist for the Wade Trophy . . . also averaged 15 rebounds in prep ranks . . . 19-years-old . . . born 1/7/65 . . . majoring in education . . . selected FSU because of academic and athletic opportunities . . . nicknamed "Fe Fe".

Comes to Florida State from Ken Cox's program at Clinch County High where she was named all-area and all-state . . . lettered four seasons, averaging 16 points and 10 rebounds her senior season . . . selected to Florida Times Union "Super 12" team . . . honor student in high school, Clark will major in math at FSU . . . selected FSU for academic qualities and for national schedule . . . 18-years-old . . . born 2/10/66 . . . nicknamed "The Gus".

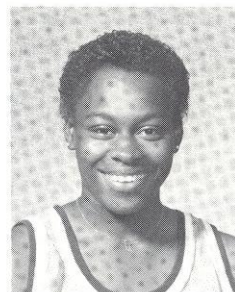

#23, Beverly Burnett
5-9, Guard, Freshman
Tallahassee, Florida

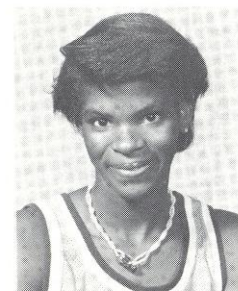

#14, Gussie Clark
6-0, Forward, Freshman
Homerville, Georgia

Local product from Tallahassee's Rickards High, Burnett earned All-Big Bend honors while averaging close to 30 points per game . . . a three-time MVP and a finalist for the Margaret Wade Award, Burnett also graduated with academic honors . . . majoring in special education, Burnett lists music as her hobby . . . selected FSU because of academic tradition and to stay close to her family . . . nicknamed "Bee Bee" . . . 18-years-old . . . born 2/26/66.



#10, Valerie Garrett
5-9, Guard, Freshman
Cypress, Florida

Lettered in basketball, softball and volleyball at Grand Ridge High School . . . excellent speed will allow Garrett opportunity to earn playing time in first year . . . selected all-county and all-Big Bend during her senior season . . . Jackson County's Player of Year in 1984 . . . earned team's MVP award on four years of high school career . . . selected FSU on basis of quality education offered . . . honor student in high school, compiling 3.5 average on scale of 4.0 . . . lists drawing as favorite hobby . . . 17-years-old . . . born 1/1/67 . . . major undecided . . . nicknamed "Speedy".

Comes to Florida State from Lakewood High where she lettered four times - earning first-team all-state honors last year . . . three-time all-conference selection, who averaged over 20 points per game in 1984 . . . also selected honorable mention all-state during junior campaign . . . listed as one of top five seniors in area by St. Petersburg Times . . . selected FSU over other colleges because "atmosphere was best of any place I visited and academic programs were solid" . . . 19-years-old . . . born 11/12/65 . . . nicknamed "JP".

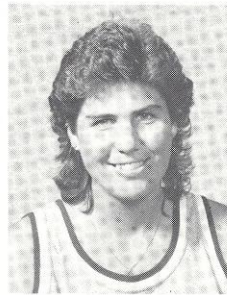

#30, Terri McCarty
6-2, Center, Sophomore
Longwood, Florida

Transfers to Florida State from Rollins College, where she will be eligible immediately after being released from scholarship . . . averaged 3.3 points and 4.1 rebounds last season in nine games for Rollins . . . lettered four years at Battleboro High in Vermont where she earned all-county and all-conference honors . . . selected to play in the New Hampshire - Vermont all-star game her senior season . . . decided on FSU because of academic program offered in her major . . . 19-years-old . . . born 5/10/65 . . . majoring in interior design . . . lists drawing and horseback riding as hobbies.

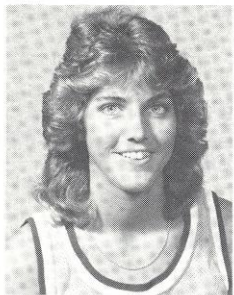

#42, Sarah Hall
6-2, Center, Freshman
Bradenton, Florida

Comes to Florida State from Manatee High School where she lettered two years under head coach Steve Olsen . . . selected third team all-state last year in basketball, as well as all-region in volleyball . . . selected MVP by teammates at Manatee during senior season . . . lists water sports and tennis as hobbies . . . selected FSU over other schools because of "potential displayed by program and because of high academic standards" . . . enrolled in basic studies division at FSU . . . 18-years-old . . . born 9/21/66.

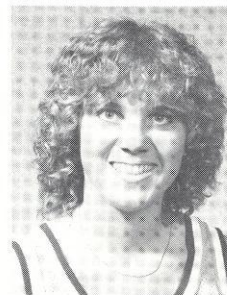

#34, Prentis Price
5-9, Guard, Freshman
Marietta, Georgia

Walkon that earned spot on roster because of outstanding preseason workouts . . . comes to Florida State out of Walton High School in Marietta, where she was selected to all-county and all-regional teams during senior year . . . earned Walton MVP award as best defensive player last season . . . majoring in art, with emphasis on visual communications . . . originally selected FSU because of excellent recommendation of school's art department . . . artistic abilities earned Price several awards including Governor's Honors presentation at Georgia Art Symposium . . . 18-years-old . . . born 7/14/66.



#11, Jan Piatnik
5-5, Guard, Freshman
St. Petersburg, Florida

1984-85 FLORIDA STATE WOMEN'S BASKETBALL ROSTER

Alphabetical Roster

No.	Name	Position	Height	Class	Hometown/H.S., J.C.
15	Felicia Black	Forward	6-0	Jr.	Gainesville, FL/Santa Fe, Pensacola JC
23	Beverly Burnett	Guard	5-9	Fr.	Tallahassee, FL/Rickards
14	Gussie Clark	Forward	6-0	Fr.	Homerville, GA/Clinch
10	Valerie Garrett	Guard	5-9	Fr.	Grand Ridge, FL/Grand Ridge
42	Sarah Hall	Center	6-2	Fr.	Bradenton, FL/Manatee
12	Sheri Kaminski*	Guard	5-6	So.	Satellite Beach, FL/Satellite
30	Terri McCarty	Center	6-2	So.	Longwood, FL/Brattleboro
20	Linda-Ann McGowan*	Center	6-2	So.	Cocoa Beach, FL/Satellite
11	Jan Piatnik	Guard	5-5	Fr.	St. Petersburg, FL/Lakewood
34	Prentis Price	Guard	5-9	Fr.	Marietta, GA/Walton
55	Lorraine Rimson*	Forward	5-11	So.	Annandale, VA/W.T. Woodson
22	Celia Slater*	Guard	5-9	Sr.	Dunedin, FL/Clearwater
13	Lori Smith*	Guard	5-9	So.	Bradenton, FL/Southeast
32	Penny Stone	Forward	5-9	Jr.	Johnsonville, SC/Johnsonville

* Indicates number of varsity letters

Numerical Roster

No.	Name	Position	Height	Class	Hometown/H.S., J.C.
10	Valerie Garrett	Guard	5-9	Fr.	Grand Ridge, FL/Grand Ridge
11	Jan Piatnik	Guard	5-5	Fr.	St. Petersburg, FL/Lakewood
12	Sheri Kaminski*	Guard	5-6	So.	Satellite Beach, FL/Satellite
13	Lori Smith*	Guard	5-9	So.	Bradenton, FL/Southeast
14	Gussie Clark	Forward	6-0	Fr.	Homerville, GA/Clinch
15	Felicia Black	Forward	6-0	Jr.	Gainesville, FL/Santa Fe, Pensacola JC
20	Linda-Ann McGowan*	Center	6-2	So.	Cocoa Beach, FL/Satellite
22	Celia Slater*	Guard	5-9	Sr.	Dunedin, FL/Clearwater
23	Beverly Burnett	Guard	5-9	Fr.	Tallahassee, FL/Rickards
30	Terri McCarty	Center	6-2	So.	Longwood, FL/Brattleboro
32	Penny Stone	Forward	5-9	Jr.	Johnsonville, SC/Johnsonville
34	Prentis Price	Guard	5-9	Fr.	Marietta, GA/Walton
42	Sarah Hall	Center	6-2	Fr.	Bradenton, FL/Manatee
55	Lorraine Rimson*	Forward	5-11	So.	Annandale, VA/W.T. Woodson

LADY SEMINOLE SUPPORT STAFF



Juli Jacoby
Student Manager

Alma Rogers
Administration

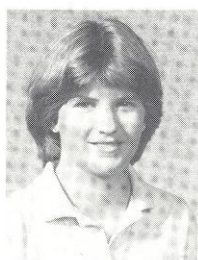

Nancy Watson
Head Trainer

Terri Davis
Student Manager

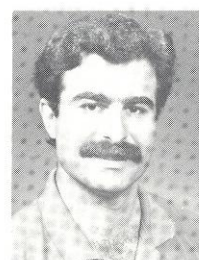

Tammy Eason
Secretary

Carl Gentile
Strength Coach

Barry Zaritzky
Student Trainer

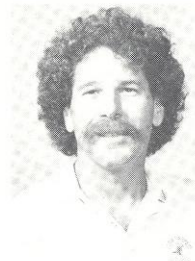
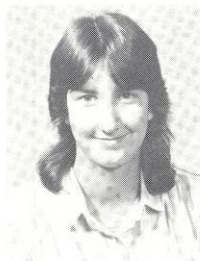

THE YEAR IN REVIEW

1983-84 Final Statistics

Name	G	MIN	FG-AVG	FG-FGA	PCT.	FT-FTA	PCT.	REB-AVG	AST	BLK	ST	TO	PF-DQ	PTS-AVG
Sue Galkantas	28	918	32.8	192-374	.513	111-144	.771	219-7.8	70	12	46	119	100-3	495-17.7
Lorraine Rimson	31	991	32.0	182-376	.484	95-134	.709	269-8.7	39	5	36	109	99-5	459-14.8
LeeVayn Oliver	31	1014	32.7	140-262	.534	40-58	.690	223-7.2	51	4	42	73	89-2	320-10.3
Lori Smith	31	676	21.8	109-245	.445	51-82	.623	84-2.7	62	1	51	96	95-5	269-8.7
Celia Slater	27	710	26.3	88-214	.411	21-26	.808	47-1.7	83	6	28	69	83-3	197-7.3
Sue Kaminski	31	873	28.2	61-170	.359	64-88	.727	43-1.4	155	3	55	146	80-3	186-6.0
Jill Baker	22	320	13.7	35-75	.467	11-16	.687	35-1.7	19	0	15	34	36-1	81-3.7
Linda McGowan	31	483	15.6	53-115	.461	10-20	.500	85-2.9	8	2	11	34	52-2	120-3.9
Stacy Moneymaker	20	120	6.0	15-39	.385	6-9	.667	33-1.7	0	6	1	14	19-0	36-1.8
Devon Myer	3	4-1.3		0-3	.000	0-0	.000	0-0.0	1	0	0	0	0-0	0-0.0
Julie Jones	3	8-2.3		0-1	.000	1-4	.250	3-1.0	0	0	0	1	0-0	1-0.3
Others	8	129	19.6	3-15	.200	4-6	.667	11-1.4	15	1	5	13	14-0	10-1.3
Team	31							92-3.0				2		

Florida State	31	1165	40.2	825-1771	.466	383-549	.698	1080-37.2	472	38	276	670	620-22	2033-70.1
Opponents	31	1165	40.2	843-1842	.458	418-628	.666	1095-37.8	442	79	300	597	556-18	2104-72.1

Deadball Rebounds: Florida State 75, Opponents 71

Individual Game Results

Game By Game Results	Leading Scorer	Leading Rebounder	
Arizona State (N)	70-85 L	Rimson 20	McGowan 12
Brigham Young (N)	61-76 L	Rimson 16	Rimson 9
Middle Tennessee State (H)	75-67 W	Galkantas 33	Rimson 8
Western Kentucky (N)	74-79 L	Rimson 26	Rimson, Oliver 10
Kansas (N)	91-62 W	Smith 19	Rimson 12
Central Florida (H)	67-60 W	Rimson 21	Galkantas 10
South Florida (A)	81-73 W	Oliver 17	Rimson 9
Alabama-Birmingham (H)	82-75 W	Rimson 26	Rimson 12
Penn State (N)	68-96 L	Galkantas 14	Oliver 9
Stanford (N)	73-58 W	Galkantas 27	Oliver 14
Missouri (N) (OT)	66-83 L	Rimson 23	Rimson 10
Louisville (H)	65-81 L	Galkantas 16	Galkantas 6
Miami (H)	76-64 W	Rimson 23	Galkantas 14
Mercer (H)	66-57 W	Rimson 18	Galkantas 13
Florida (H)	74-70 W	Galkantas 28	Rimson 7
Memphis State (H)	67-83 L	Slater 14	Rimson 9
Tulane (A)	71-77 L	Smith 24	Oliver 9
Southern Miss (A)	75-84 L	Rimson 23	Oliver 9
Auburn (H)	53-72 L	Rimson 14	Oliver 7
Virginia Tech (A)	63-68 L	Galkantas 26	Oliver, Galkantas 12
South Carolina (A)	62-69 L	Rimson 18	Oliver 13
Southern Miss (H)	53-58 L	Galkantas 14	Galkantas 9
Florida (A)	57-65 L	Galkantas 13	Galkantas 8
Florida A&M (A)	80-64 W	Slater 19	Rimson 16
Tulane (H)	86-79 W	Galkantas 24	Galkantas 11
Alaska (N)	77-63 W	Galkantas 22	Rimson 15
Texas (N)	43-89 L	Galkantas 13	Rimson, Galkantas 7
Idaho (N)	74-75 L	Galkantas 27	Rimson 14
Cincinnati (H)	83-72 W	Galkantas 23	Rimson 16
Memphis State (A)	64-80 L	Galkantas 16	Rimson 6
Louisville (A) Metro Tournament	77-88 L	Galkantas 23	Rimson 9

(H) - Home (A) - Away (N) - Neutral

Final Metro Conference Statistics

Name	G	FG-FGA	PCT.	FT-FTA	PCT.	REB-AVG.	A	BL	ST	TO	PT-AVG.
Sue Galkantas	11	75-174	.431	37-47	.787	89-8.1	24	2	19	41	187-17.0
Lorraine Rimson	11	60-139	.421	29-42	.690	88-8.0	13	1	13	40	149-13.5
Lori Smith	11	48-102	.471	25-37	.676	34-3.1	26	0	16	34	121-11.0
LeeVayn Oliver	11	47-98	.479	13-20	.650	93-8.5	16	4	16	26	107-9.7
Celia Slater	11	35-93	.376	7-8	.875	23-2.1	36	2	13	21	77-7.0
Sheri Kaminski	11	27-57	.474	21-30	.700	22-2.0	56	4	26	61	75-6.8
Linda-Ann McGowan	11	14-27	.518	1-4	.250	20-1.8	2	3	3	8	29-2.6
Stacy Moneymaker	5	5-10	.500	1-2	.500	6-1.2	0	1	0	2	12-2.4
Jill Baker	8	4-9	.444	4-6	.667	6-0.8	4	1	1	7	12-1.5
Julie Jones	1	0-1	.000	1-2	.500	2-2.0	0	0	0	0	1-1.0
Florida State	11	315-710	.444	139-198	.702	383-34.8	177	18	107	240	769-60.1
Opponents	11	333-714	.466	171-260	.658	433-39.4	172	27	105	223	837-76.1

Individual Scoring and Rebounding By Game

Opponent	BKR	GAL	JON	KAM	MOG	MON	MYR	OLI	RIM	SLA	SMI	WOD
Arizona State	6/2	INJ	INJ	8/1	14/12	5/5	DNP	7/4	20/2	INJ	10/2	0/0
Brigham Young	4/1	INJ	INJ	4/2	6/8	8/5	DNP	15/4	16/9	INJ	8/4	0/1
Middle Tennessee State	4/1	33/6	INJ	0/2	0/4	0/3	0/0	21/6	10/8	INJ	7/6	0/3
Western Kentucky	2/0	13/9	INJ	2/1	11/2	DNP	DNP	15/10	26/10	4/3	1/3	0/1
Kansas	10/3	16/7	INJ	10/1	9/9	0/2	DNP	9/4	10/12	4/0	19/1	4/2
Central Florida	2/3	14/10	INJ	0/2	2/4	3/2	DNP	6/7	21/7	10/2	7/4	2/3
South Florida	12/2	10/3	INJ	9/1	0/0	2/1	0/0	17/2	10/9	6/0	13/1	2/0
Alabama-Birmingham	8/2	INJ	INJ	6/1	12/9	0/4	0/0	18/6	26/12	INJ	10/3	2/1
Penn State	9/3	14/5	DNP	10/2	6/7	0/0	DNP	11/9	8/5	2/0	8/2	*
Stanford	2/4	27/6	DNP	6/0	0/0	DNP	DNP	8/14	10/11	12/2	8/2	*
Missouri	3/0	17/9	DNP	2/1	0/0	0/2	DNP	7/3	23/10	14/2	0/1	*
Louisville	3/1	16/6	DNP	3/1	0/4	0/2	DNP	10/4	12/5	14/1	7/2	*
Miami	INJ	13/14	0/0	10/3	2/0	2/0	INJ	10/9	23/12	6/2	8/2	*
Mercer	INJ	17/13	DNP	11/1	2/2	0/0	INJ	4/3	18/8	10/2	4/2	*
Florida	DNP	28/6	DNP	5/0	0/0	0/0	INJ	18/4	13/7	8/3	2/0	*
Memphis State	2/1	11/8	INJ	4/1	8/2	4/0	INJ	0/5	12/9	14/2	12/2	*
Tulane	2/1	17/8	INJ	8/0	2/4	4/3	INJ	9/9	5/5	0/6	24/6	*
Southern Miss	0/1	11/5	INJ	10/2	2/1	2/1	INJ	7/9	23/7	10/2	10/4	*
Auburn	INJ	13/5	INJ	0/1	2/0	0/0	INJ	10/7	14/4	6/0	8/2	*
Virginia Tech	INJ	26/12	INJ	6/1	1/0	DNP	INJ	16/12	4/8	2/1	8/4	*
South Carolina	INJ	6/9	INJ	2/1	6/1	DNP	INJ	12/13	18/8	2/0	16/4	*
Southern Miss	INJ	14/9	INJ	7/1	2/2	DNP	INJ	10/5	10/8	4/1	6/4	*
Florida	INJ	13/8	INJ	8/1	6/3	4/2	INJ	9/7	7/1	2/1	8/2	*
Florida A&M	DNP	18/4	INJ	8/0	2/2	DNP	INJ	12/11	16/16	19/4	5/2	*
Tulane	0/1	24/11	1/2	15/1	0/2	2/0	INJ	15/10	21/8	8/1	0/3	*
Alaska	3/4	22/3	0/0	2/0	7/4	DNP	INJ	8/13	20/15	6/3	9/5	*
Texas	4/2	13/7	DNP	3/0	2/2	0/0	INJ	6/5	5/7	4/1	6/0	*
Idaho	0/0	27/10	DNP	7/1	6/0	DNP	INJ	2/2	14/14	7/1	11/5	*
Cincinnati	3/3	23/8	DNP	3/4	4/1	DNP	INJ	10/10	17/16	13/3	10/3	*
Memphis State	2/0	16/5	DNP	11/4	4/3	DNP	INJ	8/8	8/6	8/4	7/0	*
Louisville	0/0	23/8	DNP	6/6	0/0	DNP	INJ	10/8	19/9	2/0	17/3	*

* Left Team

Florida State and Opponent Highs/Lows

Team Category	FSU High	FSU Low	Opponent High	Opponent Low
Field Goals	37, vs. Ala.-Birmingham	18, vs. Texas	41, Penn State	19, Several Teams
FG Attempted	80, vs. Cincinnati	41, vs. Mercer	87, Penn State	48, Southern Miss
FG Percent	65.4, vs. South Florida	36.5, vs. Memphis State	62.0, Penn State	33.9, Kansas
Free Throws	26, vs. Missouri	3, vs. Several Teams	23, South Florida	6, Stanford
FT Attempted	36, vs. Missouri	4, vs. Brigham Young	37, Kansas	8, Stanford
FT Percent	88.0, vs. Florida A&M	50.0, vs. Several Teams	85.0, Tulane	39.0, Mid. Tennessee St.
Rebounds	54, vs. Cincinnati	21, vs. South Florida	54, Penn State	20, Stanford
Team Fouls	31, vs. Central Florida	13, vs. Stanford	27, Missouri	11, Several Teams
Assists	25, vs. FAMU, Memphis State	7, vs. Missouri	25, Texas	5, Kansas
Turnovers	40, vs. Texas	10, vs. Florida	35, Mid. Tennessee St.	9, Mercer
Blocks	3, vs. Louisville, MSU	0, Several Teams	9, Brigham Young	0, Several Teams
Steals	18, vs. Several Teams	2, vs. Western Kentucky	25, Texas	2, Auburn

Individual Season Highs

Individual Field Goals	FSU High	Opponent High
Field Goals	12, Galkantas vs. MTSU and Florida	11, Jackson, Auburn
FG Attempted	22, Rimson vs. Alabama-Birmingham	32, Cook, Cincinnati
Free Throws	12, Smith vs. Tulane	11, Snider, Kansas and Street, Memphis St.
FT Attempted	15, Smith vs. Tulane	16, Street, Memphis State
Points	33, Galkantas vs. Middle Tennessee	29, Street, Memphis State
Rebounds	16, Rimson vs. Florida A&M, Cincinnati	19, W. Smith, Southern Miss
Assists	11, Kaminski vs. South Florida	11, Seay, Florida A&M; Ethridge, Texas
Blocks	2, Oliver vs. Louisville, Memphis State	6, Spaulding, Brigham Young
Steals	6, By Several Teams	9, Edwards, Louisville

INDIVIDUAL SINGLE GAME RECORDS

Florida State

Points - 37, Sue Galkantas vs. Florida (12/3/80)
Points (Half) - 25, Sue Galkantas vs. Georgia State (11/21/80)
Field Goals Made - 17, Laine Lasseter vs. SE Louisiana (12/13/79)
Field Goals Attempted - 30, Laine Lasseter vs. Mercer (1/26/81)
Free Throws Made - 14, Sue Galkantas vs. Tulane (2/5/83) and vs. Memphis State (1/25/82)
Free Throws Attempted - 17, Sue Galkantas vs. Tulane (1/25/82)
Rebounds - 23, Laine Lasseter vs. South Florida (12/2/78)
Assists - 14, Shirley Silsby vs. Flagler (2/6/76)
Steals - 8, Glenda Stokes vs. Oral Roberts (12/15/79)
Blocked Shots - 6, Brenda Cliette vs. Army (1/2/83) and Laine Lasseter vs. Mercer (11/17/78)

Opponents

Points - 44, Wanda Hightower, Alabama-Birmingham (1/13/80)
Points (Half) - 25, Wanda Hightower, Alabama-Birmingham (1/13/80)
Field Goals Made - 18, several players; last Wanda Hightower, Alabama-Birmingham (1/13/80)
Field Goals Attempted - 32, Cheryl Cook, Cincinnati (2/29/84)
Free Throws Made - 14, Robin Lee, Virginia Tech (1/16/82)
Free Throws Attempted - 17, Robin Lee, Virginia Tech (1/16/82)
Rebounds - 19, several players, last Wilhelmina Smith, Southern Miss (1/30/84)
Assists - 12, Diane Jones, Memphis State (1/25/82)
Steals - 9, Stephanie Edwards, Louisville (1/10/84)
Blocked Shots - 7, several players, last Marilyn Stephens, Temple (1/6/83)

Total Points

Name	Season	Games	Points
Sue Galkantas	1982	29	710
Sue Galkantas	1981	34	627
Cherry Rivers	1980	31	514
Sue Galkantas	1984	28	495
Sue Galkantas	1983	29	491
Cherry Rivers	1979	36	464
Lorraine Rimson	1984	31	459
Lisa Foglio	1983	29	445
Lisa Foglio	1982	26	439
Jackie Arnold	1978	23	410
Laine Lasseter	1979	22	405
Brenda Cliette	1983	29	392

Scoring Average

Name	Season	Games	Points	AVG.
Sue Galkantas	1981	29	627	21.6
Sue Galkantas	1980	34	710	20.9
Laine Lasseter	1979	22	405	18.4
Cherry Rivers	1979	26	464	17.8
Jackie Arnold	1978	23	410	17.8
Sue Galkantas	1984	31	495	17.7
Laine Lasseter	1980	21	371	17.6
Sue Galkantas	1983	29	491	16.9
Lisa Foglio	1982	26	439	16.9
Cherry Rivers	1980	31	514	16.6
Lisa Foglio	1983	29	445	15.3

Steals

Name	Year	Games	Steals
Brenda Cliette	1983	29	77
Glenda Stokes	1982	37	68
Lisa Foglio	1982	26	64
Sunnie O'Neal	1982	37	61
Lisa Foglio	1983	29	59
Sheri Kaminski	1984	31	55
Glenda Stokes	1980	35	54
LeeVayn Oliver	1982	35	52
Lori Smith	1984	31	51

Total Rebounds

Name	Season	Games	Rebounds
Cherry Rivers	1977	24	336
Sue Galkantas	1982	34	296
Glenda Stokes	1980	35	294
Glenda Stokes	1982	37	276
Sue Galkantas	1981	29	270
Brenda Cliette	1983	29	269
Lorraine Rimson	1984	31	269
LeeVayn Oliver	1982	35	260
Cherry Rivers	1980	31	257
LeeVayn Oliver	1983	29	248
Cherry Rivers	1978	22	226
LeeVayn Oliver	1984	31	223

Rebounding Average

Name	Season	Game	Rebounds	AVG.
Cherry Rivers	1977	24	336	14.0
Cherry Rivers	1978	22	226	10.3
Laine Lasseter	1979	22	222	10.0
Sue Galkantas	1981	29	270	9.3
Brenda Cliette	1983	29	269	9.3
Sue Galkantas	1982	34	296	8.7
Lorraine Rimson	1984	31	269	8.7
Glenda Stokes	1980	35	294	8.4
LeeVayn Oliver	1983	30	298	8.3
Cherry Rivers	1980	31	257	8.3
Cherry Rivers	1979	26	210	8.1

Assists

Name	Season	Games	Assists
Shirley Silsby	1977	23	184
Sheri Kaminski	1984	31	155
Lynn Marmie	1982	36	135
Rose Harper	1980	35	125
Sunnie O'Neal	1982	37	120
Teresa Tinsley	1979	27	102
Lisa Foglio	1981	27	98
Lisa Foglio	1983	29	96
Teresa Tinsley	1980	35	95
Lynn Marmie	1983	23	93
Celia Slater	1984	27	83
Lisa Foglio	1982	26	80

Field Goal Percentage

Name	Season	Games	FG-FGA*	PCT.
Glenda Stokes	1983	29	103-171	.602
Lisa Foglio	1982	26	190-319	.596
Sue Galkantas	1983	29	184-323	.570
Laine Lasseter	1980	21	162-290	.560
LeeVayn Oliver	1984	31	140-262	.534
Sue Galkantas	1982	34	282-536	.526
LeeVayn Oliver	1983	30	147-281	.523
LeeVayn Oliver	1982	35	160-307	.521
Laine Lasseter	1981	28	154-296	.520
Lisa Foglio	1982	29	184-357	.515
Lisa Foglio	1981	27	139-270	.515

*100 made min.

Free Throw Percentage

Name	Season	Games	FT-FTA*	PCT.
Lisa Foglio	1983	29	77-94	.819
Lisa Foglio	1981	27	65-81	.802
Sue Galkantas	1983	29	123-154	.799
Sue Galkantas	1984	28	111-144	.771
Sue Galkantas	1981	29	109-139	.755
Lisa Foglio	1982	26	59-80	.739
Sheri Kaminski	1984	31	64-88	.727
Lorraine Rimson	1984	31	95-134	.709
Lynn Dee McDonald	1980	28	103-150	.687
Sue Galkantas	1982	29	146-214	.682

* 50 made min.

CAREER RECORDS

Total Points

Name	Seasons	Games	Points
Sue Galkantas	1980-84	120	2323
Cherry Rivers	1976-80	103	1636
Laine Lasseter	1978-82	86	1265
Lisa Foglio	1980-83	82	1227
LeeVayn Oliver	1981-84	122	1166
Glenda Stokes	1979-83	130	1118
Chris Brokas	1976-79	64	833
Shirley Silsby	1976-79	69	799
Rose Harper	1977-81	111	799
Jackie Arnold	1977-79	46	727

Scoring Average

Name	Seasons	Games	Points	AVG.
Sue Galkantas	1980-83	120	2323	19.4
Cherry Rivers	1976-80	103	1636	15.9
Jackie Arnold	1977-79	46	727	15.8
Lisa Foglio	1981-83	82	1227	15.0
Lorraine Rimson	1983-84	31	459	14.8
Laine Lasseter	1978-82	86	1265	14.6
Brenda Cliette	1982-83	29	392	13.5
Chris Brokas	1976-79	64	833	13.0
Shirley Silsby	1976-79	69	799	11.6
LeeVayn Oliver	1980-84	122	1166	9.6
Lynn Dee McDonald	1979-81	47	433	9.2

Steals

Name	Seasons	Games	Steals
Glenda Stokes	1979-83	130	201
Cherry Rivers	1976-80	103	189
Lisa Foglio	1980-83	82	181
Sue Galkantas	1980-84	120	162
Sunnie O'Neal	1980-82	72	140
LeeVayn Oliver	1980-84	122	122
Rose Harper	1977-81	111	107
Lynn Marnie	1980-83	86	93
Brenda Cliette	1982-83	29	77

Total Rebounds

Name	Seasons	Games	Rebounds
Cherry Rivers	1976-80	103	1029
Sue Galkantas	1980-84	120	1006
Glenda Stokes	1979-83	130	938
LeeVayn Oliver	1980-84	122	869
Laine Lasseter	1978-82	86	624
Chris Brokas	1976-79	64	580
Rose Harper	1977-81	111	384
Jackie Arnold	1977-79	46	325
Linda Gray	1978-82	82	309
Brenda Cliette	1982-83	29	269
Lisa Foglio	1980-83	82	269
Lorraine Rimson	1983-84	31	269

Rebounding Average

Name	Seasons	Games	Rebounds	AVG.
Cherry Rivers	1976-80	103	1029	10.0
Brenda Cliette	1982-83	29	269	9.3
Chris Brokas	1976-79	64	530	9.1
Lorraine Rimson	1983-84	31	269	8.7
Sue Galkantas	1980-84	122	1006	8.4
Glenda Stokes	1979-83	130	938	7.2
Laine Lasseter	1978-82	86	624	7.2
LeeVayn Oliver	1980-84	122	869	7.1
Jackie Arnold	1977-79	46	325	7.1

Assists

Name	Seasons	Games	Assists
Shirley Silsby	1976-79	69	348
Lynn Marnie	1980-83	86	293
Lisa Foglio	1980-83	82	274
Rose Harper	1977-81	111	268
Sunnie O'Neal	1980-83	72	253
Sue Galkantas	1980-84	120	240
Teresa Tinsley	1978-81	67	198
Sheri Kaminski	1983-84	31	155
Glenda Stokes	1979-83	130	148

Field Goal Percentage

Name	Seasons	Games	FG-FGA*	PCT.
Lisa Foglio	1980-83	82	513-946	.542
Sue Galkantas	1980-84	120	919-1753	.524
Laine Lasseter	1978-82	86	540-1036	.521
LeeVayn Oliver	1980-84	122	498-957	.520
Brenda Cliette	1982-83	29	163-320	.509
Glenda Stokes	1979-83	130	417-827	.504
Lorraine Rimson	1983-84	31	183-376	.484
Lynn Dee McDonald	1979-81	47	154-330	.467
Cherry Rivers	1976-80	103	669-1513	.442
Linda Gray	1978-82	82	197-450	.437

*300 Attempts Min.

Free Throw Percentage

Name	Seasons	Games	FT-FTA	PCT
Lisa Foglio	1980-83	82	201-255	.788
Sue Galkantas	1980-84	120	485-651	.745
Lorraine Rimson	1983-84	31	95-134	.709
Lynn Dee McDonald	1979-81	47	125-185	.675
Lynn Marnie	1980-83	86	91-141	.667
LeeVayn Oliver	1980-84	122	170-257	.661
Sunnie O'Neal	1980-83	72	65-101	.644
Linda Gray	1978-82	82	123-197	.624
Rose Harper	1977-81	111	101-163	.620
Laine Lasseter	1978-82	86	184-301	.611

*100 Attempts Min.

Games Played

Name	Seasons	Games
Glenda Stokes	1979-83	130
LeeVayn Oliver	1980-84	122
Sue Galkantas	1980-84	120
Rose Harper	1977-81	111
Cherry Rivers	1976-80	103
Laine Lasseter	1978-82	86
Lynn Marnie	1980-83	86
Lisa Foglio	1980-83	82
Linda Gray	1978-82	82
Jill Baker	1981-84	78
Sunnie O'Neal	1980-83	72

Florida State Single Game Highs

Points

- 37, Sue Galkantas vs. Florida, 1980
- 34, Sue Galkantas vs. Tulane, 1983
- 34, Sue Galkantas vs. Florida A&M, 1981
- 34, Laine Lasseter vs. SE Louisiana, 1980
- 33, Sue Galkantas vs. Middle Tennessee State, 1983
- 33, Laine Lasseter vs. Mercer, 1981
- 33, Sue Galkantas vs. Georgia State, 1980
- 33, Sue Galkantas vs. Virginia Tech, 1982
- 32, Sue Galkantas vs. South Alabama, 1981
- 32, Sue Galkantas vs. Miami, 1980
- 32, Laine Lasseter vs. Florida, 1979
- 31, Laine Lasseter vs. Alabama, 1978
- 30, Cherry Rivers vs. Miami, 1980
- 30, Sue Galkantas vs. Kent State, 1982
- 30, Lisa Foglio vs. Miami (0), 1982
- 30, Sue Galkantas vs. Memphis State, 1982
- 30, Sue Galkantas vs. Tulane, 1982

Rebounds

- 23, Laine Lasseter vs. South Florida, 1978
- 21, Glenda Stokes vs. Virginia Tech, 1982
- 19, Chris Brokas vs. Troy State, 1979
- 19, LeeVayn Oliver vs. Cincinnati, 1981
- 17, Laine Lasseter vs. Florida, 1979
- 17, Sue Galkantas vs. Florida, 1980
- 17, Brenda Cliette vs. Montclair State, 1983
- 16, Sue Galkantas vs. Georgia Tech, 1980
- 16, Cherry Rivers vs. Miami, 1980
- 16, Laine Lasseter vs. Alabama-Birmingham, 1978
- 16, Cherry Rivers vs. Louisville, 1979
- 16, Laine Lasseter vs. Appalachian State, 1979
- 16, Lorraine Rimson vs. Florida A&M, 1984
- 16, Lorraine Rimson vs. Cincinnati, 1984

MISCELLANEOUS RECORDS

Series Records vs. All Opponents

Opponent	First Meeting	Last Meeting	W-L
Alabama	1980	1983	2-2
Alabama-Birmingham	1978	1983	1-5
Alabama State	1976	1979	0-2
Alaska	1984	1984	1-0
Albany State	1975	1983	2-6
Appalachian State	1979	1979	0-1
Arizona State	1983	1983	0-1
Army	1983	1983	1-0
Auburn	1975	1984	0-3
Barry College	1973	1973	1-0
Belhaven	1980	1980	1-0
Brigham Young	1982	1983	1-1
Central Florida	1976	1983	4-0
Central Missouri	1980	1980	0-1
Cincinnati	1978	1984	3-1
Clemson	1980	1980	0-1
College of Charleston	1976	1976	0-1
Dayton	1976	1976	1-0
Delta State	1977	1982	1-2
Denver	1980	1980	1-0
East Carolina	1980	1981	0-2
Flagler	1973	1975	3-4
Florida	1974	1984	20-16
Florida A&M	1975	1984	11-4
Florida International	1976	1983	4-0
Florida Southern	1980	1980	1-0
Fort Valley	1975	1975	0-1
Georgia Southern	1975	1982	0-4
Georgia State	1980	1980	0-1
Georgia Tech	1974	1980	1-1
Idaho	1984	1984	0-1
Indiana	1980	1980	0-1
John Abbott	1976	1977	2-0
Judson College	1981	1981	1-0
Kansas	1983	1983	1-0
Kent State	1981	1981	1-0
Lewis State	1982	1982	1-0
Louisville	1978	1984	0-8
McNeese State	1981	1981	1-0
Memphis State	1977	1984	2-5
Mercer	1974	1984	1-6
Miami	1975	1984	13-1
Miami (OH)	1982	1982	1-0
Miami Dade CC-Dtn.	1976	1976	1-0
Miami Dade CC-North	1975	1975	1-0
Miami Dade CC-South	1974	1976	1-1
Middle Tennessee	1983	1983	1-0

Opponent	First Meeting	Last Meeting	W-L
Mississippi	1980	1983	1-2
Mississippi College	1979	1982	1-1
Mississippi State	1978	1979	0-2
Mississippi - Women	1980	1982	2-0
Mississippi Valley	1982	1982	0-1
Missouri	1984	1984	0-1
Montclair State	1983	1983	1-0
Nebraska	1983	1983	1-0
New Orleans	1978	1978	0-2
North Carolina	1982	1982	2-0
Northeast Missouri	1978	1978	1-0
Northwest Louisiana	1980	1980	1-0
Old Dominion	1982	1982	0-1
Oklahoma State	1983	1983	1-0
Oral Roberts	1979	1979	0-1
Oregon State	1982	1982	0-1
Pensacola JC	1983	1977	2-0
Penn State	1982	1984	0-2
Pepperdine	1982	1982	1-0
Purdue	1981	1981	1-0
Rollins College	1975	1979	4-0
St. Joseph's	1983	1983	1-0
St. Louis	1981	1982	2-0
Savannah College	1974	1974	0-1
Shorter College	1974	1975	0-4
South Alabama	1976	1982	4-1
South Carolina	1977	1984	0-5
Southeast Louisiana	1980	1981	1-1
Southern Mississippi	1979	1984	0-5
South Florida	1974	1983	20-2
Stanford	1984	1984	1-0
Stetson	1976	1983	6-1
Talladega College	1975	1975	0-1
Tampa	1975	1982	4-0
Temple	1983	1983	1-0
Texas	1984	1984	0-1
Tift	1974	1974	1-0
Tennessee-Chattanooga	1982	1982	1-0
Troy State	1977	1979	1-1
Tulane	1978	1984	4-5
Valdosta State	1975	1984	1-9
Virginia Tech	1980	1984	2-2
Western Kentucky	1983	1983	0-1
West Florida	1975	1975	1-0
West Georgia College	1975	1979	1-2
Winthrop College	1979	1979	1-2

Single Season Records

Wins - 28 (1982)
Fewest Wins - 7 (1974)
Losses - 22 (1980)
Fewest Losses - 3 (1974)
Most Points - 2883 (1982)
Fewest Points - 488 (1974)
Winning Percent - .800, 24-6 (1983)
Consecutive Wins - 11 (1982)
Consecutive Losses - 8 (1984)
Most Points Allowed - 2770, (1980)
Fewest Points Allowed - 413 (1974)
Highest Scoring Average - 77.9 (1982)
Lowest Scoring Average - 48.8 (1974)

Two Team Combined Records

Most Points - 195, FSU 101, Florida 94 (1/24/79)
Fewest Points - 73, FSU 47, Florida A&M 26 (2/2/75)
Most Fouls Shots Attempted - 78, Virginia Tech 42, FSU 36 (1/16/82)
Most Fouls Shots Made - 57, Virginia Tech 30, FSU 27 (1/16/82)
Most Fouls Missed - 27, FSU 18, South Florida 9 (1/8/82)
Turnovers - 76, Lewis 42, FSU 34 (1/2/82)



In Memory Of Benjamin "Buz" Narbut 1947-1984

The 1984 Florida State basketball guide is dedicated to the memory of former Lady Seminole assistant coach Buz Narbut. Although with us for one short year, Buz brought us meaning to the words dedication, desire, hard work and joy. His memory will live on. The annual Buz Narbut award will be presented annually to the Lady Seminole player that exhibits outstanding character, dedication and desire.

The Buz Narbut Award
"Within Each One of Us is a Miracle"

1984 - LeeVayn Oliver

SINGLE GAME RECORDS

Florida State

Points - 104, vs. Dayton (1/21/77)
 Fewest Points - 32, vs. Valdosta State (1/22/76)
 Points (Half) - 60, vs. West Florida (1/23/76)
 Field Goals Attempted - 97, vs. Florida (12/4/78)
 Field Goals Made - 47, vs. Dayton (1/21/77)
 Fewest Field Goals Made - 13, vs. Valdosta State (1/22/76)
 Field Goal Percent - 73.1, 38-52, vs. Denver (12/15/80)
 Field Goal Percent (Half) - 79.3, 23-29, vs. Denver (12/15/80)
 Free Throws Attempted - 41, several times, last vs. Tulane (2/5/83)
 Fewest Free Throws Attempted - 3, vs. South Carolina (1/27/82)
 Free Throws Made - 33, vs. Tulane (2/5/83)
 Fewest Free Throws Made - 2, vs. SE Louisiana (2/13/80)
 Most Free Throws Missed - 18, vs. South Florida (1/15/78)
 Free Throw Percent - 91.7, 11-12, vs. South Alabama (11/25/80)
 Personal Fouls - 36, vs. South Florida (1/8/82)
 Fewest Fouls - 13, vs. several teams, last vs. Stanford (1/3/84)
 Rebounds - 71, vs. Stetson (11/29/78)
 Assists - 29, vs. Florida A&M (1/20/82)
 Steals - 31, vs. South Florida (1/16/81)
 Blocked Shots - 12, vs. Mercer (11/17/78)
 Turnovers - 42, vs. St. Louis (2/7/81)

Opponents

Points - 115, South Carolina (1/12/77)
 Fewest Points - 16, West Florida (1/23/76)
 Most Points (Half) - 60, Southern Miss (1/6/80)
 Field Goals Attempted - 91, Georgia Tech (1/20/82)
 Field Goals Made - 52, Southern Miss (1/6/80)
 Fewest Field Goals Made - 7, West Florida (1/23/76)
 Field Goal Percent - 66.2, 45-68, Alabama-Birmingham (12/31/78)
 Free Throws Attempted - 43, South Florida (12/2/78)
 Fewest Free Throws Attempted - 0, Tampa (1/23/76)
 Free Throws Made - 18, South Florida (1/8/82)
 Fewest Free Throws Made - 0, several times, last Albany State (12/1/82)
 Most Free Throws Missed - 18, South Florida (1/8/82)
 Free Throw Percent - 91.7, 18-19, Florida (2/23/80)
 Personal Fouls - 31, Florida A&M (11/17/82)
 Fewest Fouls - 11, many times, last Auburn (2/2/84)
 Rebounds - 74, Florida (12/4/78)
 Assists - 33, South Florida (2/28/80)
 Steals - 20, many times, last Southern Miss (1/30/82)
 Blocked Shots - 10, Old Dominion (1/17/82)
 Turnovers - 46, South Florida (1/8/82)

ALL TIME LETTERWINNERS

A-B-C

Joanne Abraham	1971-72-73
Vicki Alexander	1977
Deb Allen	1972-73-74
Jackie Arnold	1978-79
Jan Bailey	1974-75-76
Jill Baker	1981-82-83-84
Karen Barineau	1978-79
Judy Battles	1975-76-77
Diane Blaydes	1979-80
Cindy Boehmer	1973-74-75-76
Chris Brokas	1976-77
Susan Brown	1974-75-76
Terry Brown	1971-72-73
Ruthann Burgun	1981
Joye Burroughs	1982
MaryAnne Cannon	1973-74-75-76
Brenda Cliette	1983
Ann Collins	1977-78
Emma Colquitt	1973-74-75-76

D-E-F

Melissa Davis	1978
Vicki Davis	1971-72-73
Tizza Drew	1977
Debbie Edwards	1970-71-72
Denise Eilbacher	1977-78
Meg Fahey	1982
Cindy Frank	1971-72-73
Lisa Foglio	1981-82-83

G-H-I

Becky Gailey	1978
Nancy Galkantas	1982-83
Sue Galkantas	1981-82-83-84
Scooby Golden	1979-80
Jan Gomez	1970-71
Clara Gonzalez	1975-76-77
Marlene Graham	1973-74-75-76
Joan Gray	1970-71-72
Linda Gray	1979-80-81
Gina Harden	1979-80
Rose Harper	1978-79-80-81
Peggy Harstvedt	1976-77-78
Brauna Hatzell	1978
Candi Houston	1970-71
Rita Ivy	1970-71-72

J-K-L

Sheri Kaminski	1984
Francene Kocsis	1975-76
Barb Koontz	1974-75-76
Martha Lappe	1978-79
Charlene Lain	1970-71-72
June Lasseter	1980
Laine Lasseter	1979-80-81-82

M-N-O-P

Stacy Macon	1977
Lynn Marnie	1980-81-82-83
Lynn Dee McDonald	1980-81
Linda-Ann McGowan	1984
Yvette McKinney	1973-74-75
Val Nelson	1977
LeeVayn Oliver	1981-82-83-84
Sunnie O'Neal	1980-81-82
Anne Owen	1970-71
Karyn Palgut	1982
Barb Parr	1974-75-76
Patti Pink	1976-77
Kris Podulka	1979-80-81
Gayle Preston	1975-76
Debbie Putzi	1981

Q-R-S

Kim Rickardson	1977
Lorraine Rimson	1984
Cherry Rivers	1977-78-79-80
Sandra Ruffo	1978
Meg Shuler	1979
Susan Seamon	1971-72-73
Darlene Shannon	1978-79
Joanne Sharpe	1970-71-72
Jode Shaw	1975
Dawn Shields	1980
Cleia Slater	1984
Lori Smith	1984
Vicki Spencing	1971-72
Shirley Silsby	1976-77-78
Glenda Stokes	1980-81-82-83

T-U-V

Terri Thomas	1978
Susie Thrapp	1981
Teresa Tinsley	1979-80
Debbie Tippins	1977

W-X-Y-Z

Cheryl Weigand	1976-77-78
Lahna Wood	1983
Diane Wright	1971-72
Monica Wright	1970-71-72



Athletic Facilities

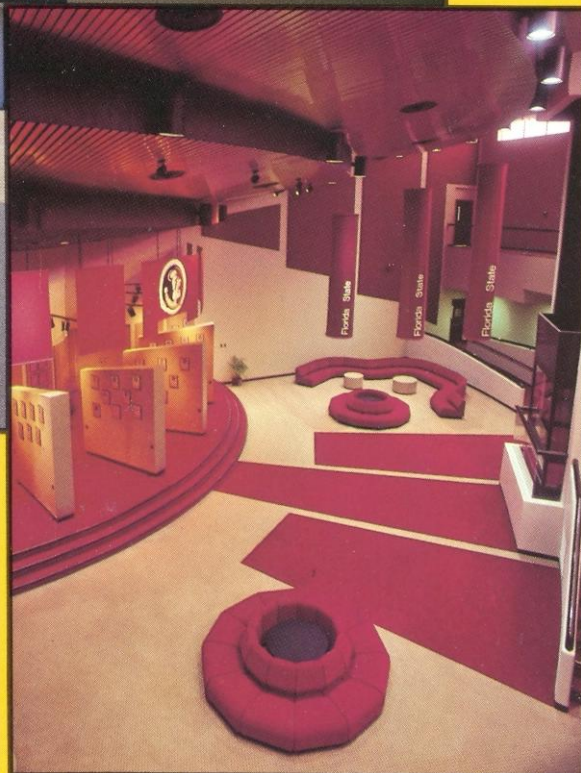
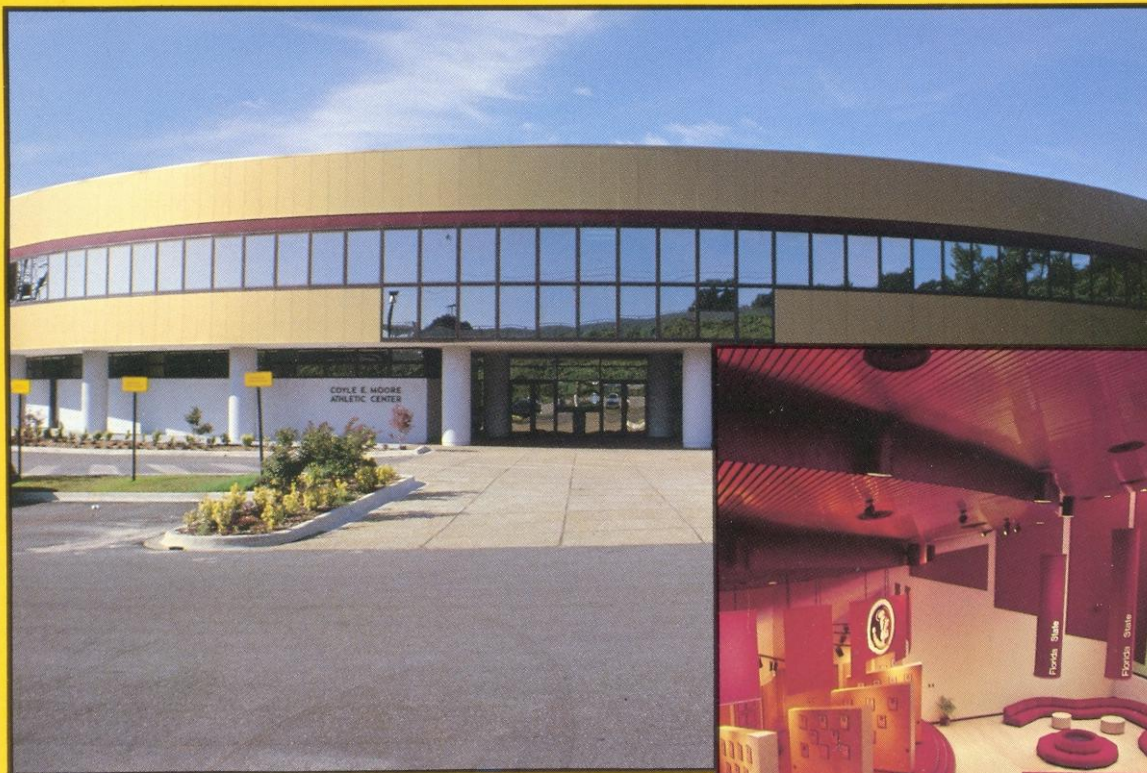

More than six million dollars have been invested in athletic improvements, renovations and additions in just the last two years. There may be no other institution that can claim such a feat. Florida State's facilities are in a word... AWESOME. On this page you see part of a new \$4.5 million athletic complex...the Coyle E. Moore Athletic Center. It is the hub of FSU's Men's sports operation, housing all of the men's athletic administrators, coaches and support personnel. Amid the plush furnishings, the building boasts 1 1/2 basketball gymnasiums, two fully equipped weight rooms, locker rooms for each sport, two equipment rooms, a training room, a complete cafeteria and kitchen, a projection room seating more than 100, an academic work area for athletes, numerous meeting rooms board rooms and plush, spacious office suites. The entire ticket and business operations are also afforded space here.



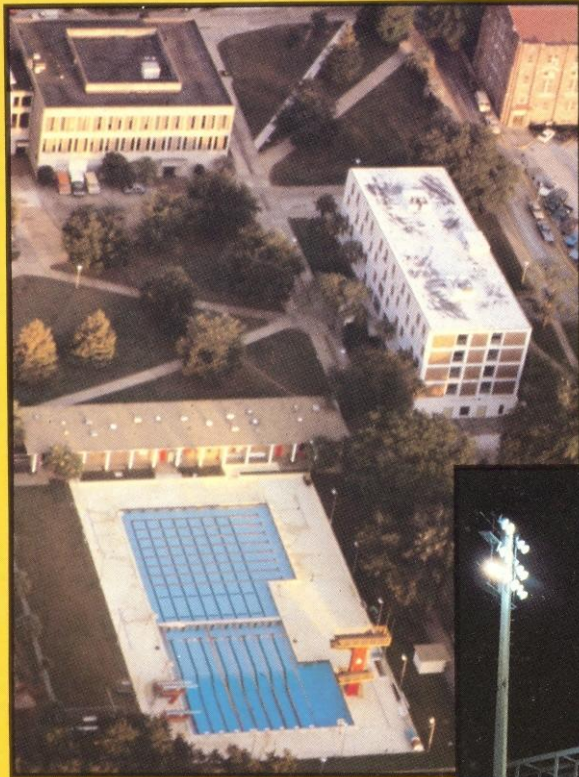

One advantage for a Florida State athlete is that his or her sport is always played just a stone's throw from the middle of campus. The glistening heated swimming pool is in the shadows of academia and right next door to the Student Union Building. This set-up, like that of most of the athletic facilities at FSU, makes students and townspeople alike feel close to the program and like Seminole sports, are a part of campus life.

The new baseball stadium is really a monument to the tradition of the sport at Florida State.

Again, it is easy to see that residence halls and classrooms are the backdrop for the beautiful Mike Long Track and Donald Loucks Tennis Courts. Tully Gym, newly renovated itself, is nearby and houses all of Florida State's women's athletic personnel.



Florida State University

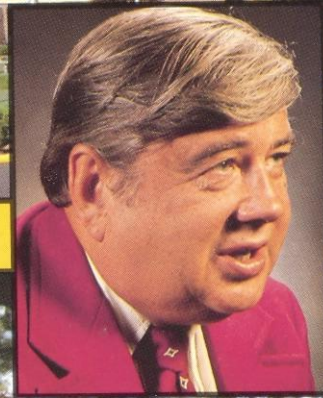
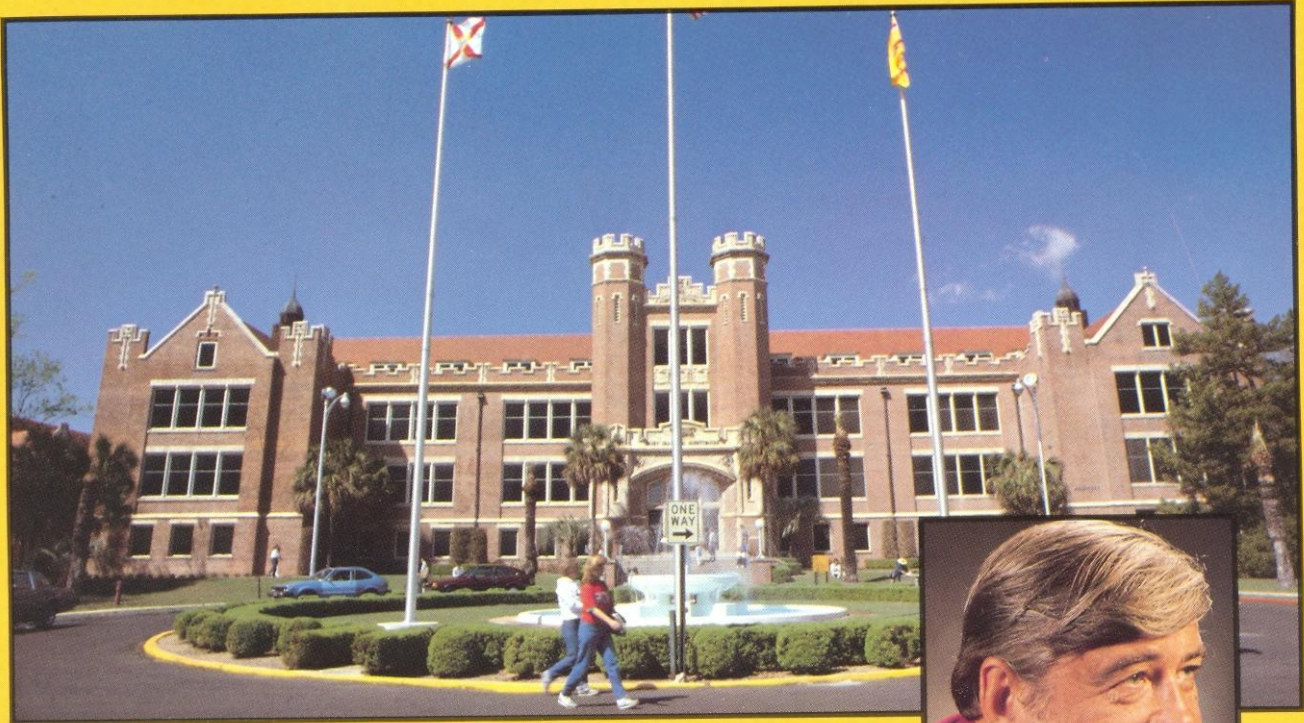

One of the great compliments bestowed upon Florida State was by a now famous Ex-Seminole athlete named Burt Reynolds. He said he chose to attend school here because, comparing several Universities in the state, FSU "looked like a University." With its gothic architecture and ivy covered walls, it has maintained some of the old traditional look while combining it with the ultra-modern buildings that make up much of the progressive campus.

Dr. Bernard Sliger is the popular President of Florida State and he is a reflection of the friendly, outgoing nature of the people that make up this great University.

Among many interesting facets, Florida State boasts the only Collegiate circus in the world.

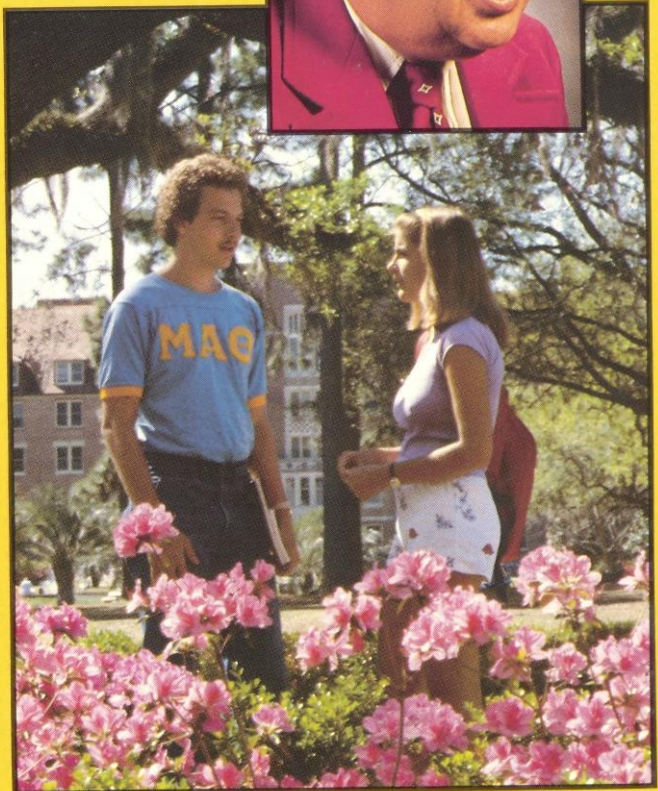
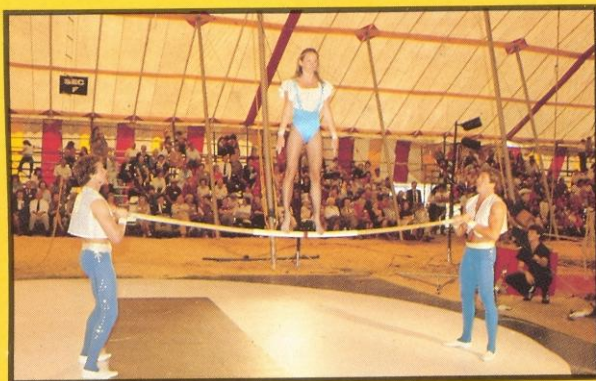

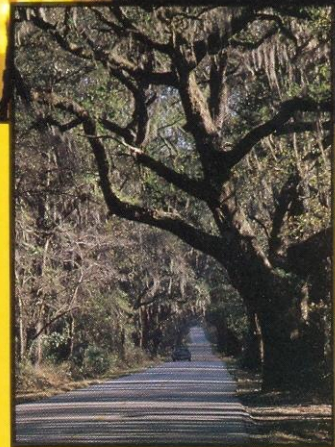
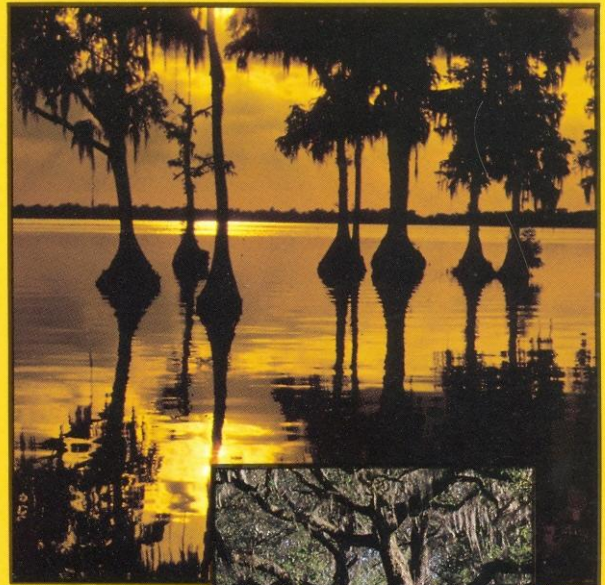
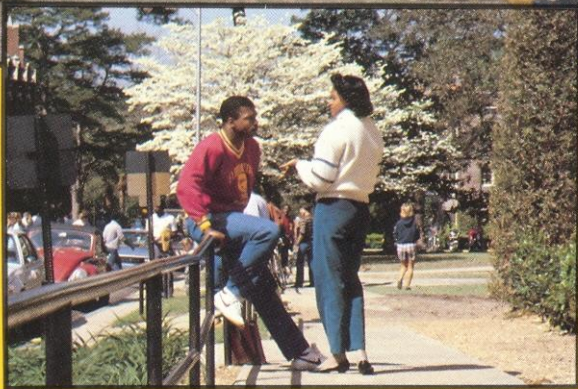
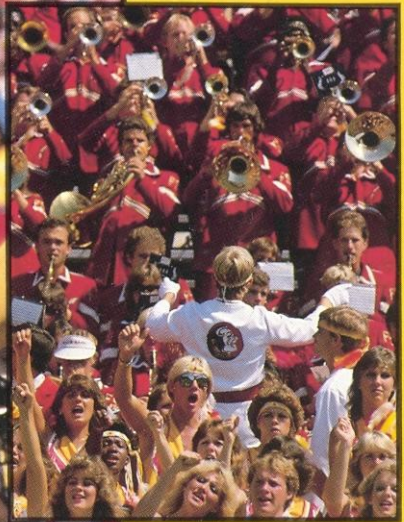
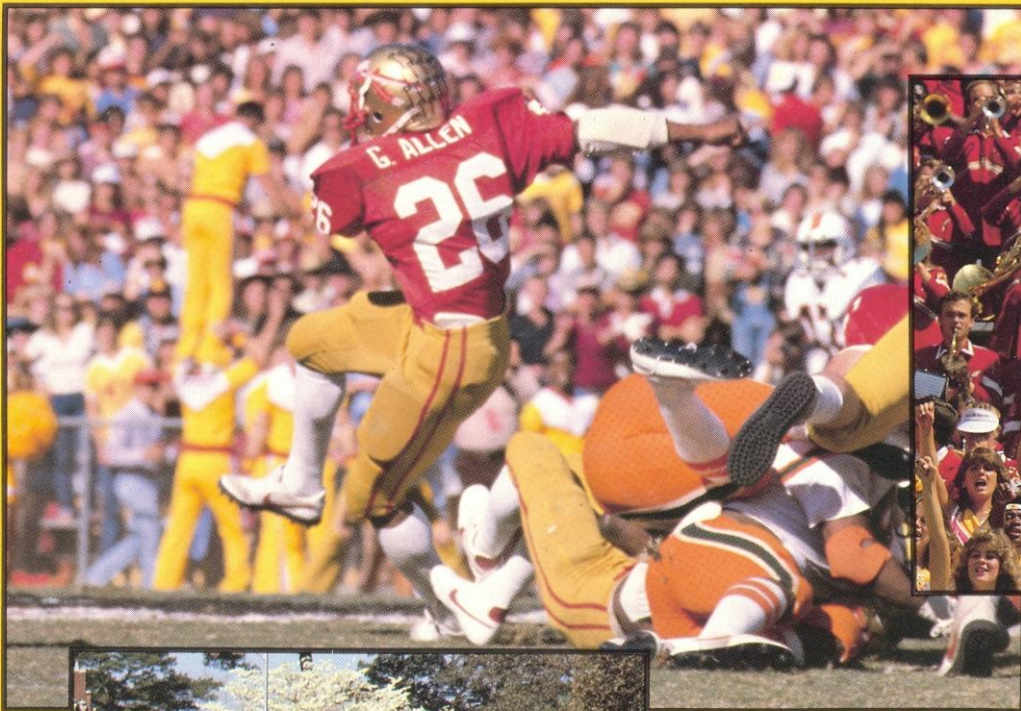

Tallahassee

As the Capital of one of the most progressive states in America, Tallahassee is the home to Florida State. The modern state capitol complex, casting its shadow on the original capitol building, is one of the most scenic in the 50 states. It too, is a part of the Florida State experience with the new structure clearly visible from the campus and the athletic facilities. Tallahassee itself is unique. Far from the traditional "Florida" stereotype of sandy beaches and palm trees, Tallahassee is more famous for its lazy southern appearance. Yet in 30 minutes or less one can enjoy some of the most beautiful secluded white sand beaches anywhere. Canopy roads, like this one, are a highlight of the Tallahassee lifestyle. And the people of the community are invaluable. They are proud of their state and their city, but most of all, they are proud of their Seminoles.



C.W. "Hootie" Ingram
Athletic Director

Cecil Ingram, known to most of his friends and associates as simply "Hootie", has headed the Florida State athletic department since 1981 after serving as associate commissioner of the Southeast Conference.

Since his arrival in Tallahassee, Ingram has initiated a \$10 million dollar building program for athletic facilities, including the Moore Athletic Center...Home of Florida State athletics.

A native of Tuscaloosa, Alabama, Ingram played for the Crimson Tide from 1951 through 1954 and led the nation in interceptions as a sophomore. He also lettered in baseball as an infielder. Following a stint in the army, Ingram turned to coaching. After several years of high school coaching, Ingram moved into collegiate athletics; making assistant coaching stops at Wake Forrest, Virginia Tech, Georgia and Arkansas.

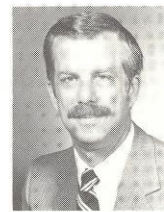

Charles W. Ehrhardt
Faculty Athletic
Committee Chairman

A Florida State University professor of law, Charles W. Ehrhardt is in his first year as Chairman of the Athletic Committee.

He is currently in his second stint on the committee, serving from 1969-71 and then being reappointed to the board in 1983. As chairman, Ehrhardt succeeds Dr. James Jones, who served in that capacity since 1980. Ehrhardt becomes Florida State's representative to the NCAA.

A native of Elkader, Iowa, Ehrhardt received his bachelor's degree from Iowa in 1962, before earning a law degree at Iowa State two years later. He came to Florida State in 1967.

A widely respected expert in the field of Evidence, Ehrhardt is frequently called on to lecture on the subject by lawyers and judges nationwide.



Bob Goin
Associate Athletic Director

A member of the Florida State athletic staff since 1981, Bob Goin begins his fourth full year as Associate Athletic Director.

All men's non-revenue coaches report to Goin and he also assists Director Ingram in the day-to-day operations of the athletic department. A large portion of football, basketball and baseball game day operations fall under his leadership.

A 1959 graduate of Bethany College, Goin received his master's degree from West Virginia in 1961. From 1960-76, Goin served Bethany in several administrative and coaching capacities, before moving on to West Virginia as an assistant athletic director. He was named athletic director at California (Pa.) State College in 1980, where he formed that institutions first scholarship fund for athletics and the college's first booster club.



Barbara Palmer
Associate Athletic Director

Barbara Palmer has been with Florida State athletic program since 1977. As Associate Athletic Director, Palmer is in charge of the women's athletic program and also holds the title of women's athletic director.

Since her arrival, the Florida State Lady Seminoles program has been recognized as one of the strongest in the country...with four national championship teams in the last four years (track, 1984; softball, 1981-82; and golf 1981). In 1982, all eight varsity sports went to national tournaments...one of only two schools to make the claim nationwide.

A 1970 graduate of Florida State, Palmer has been recognized as the driving force behind FSU's climb toward national excellence. Palmer headed a lobbying effort that pushed Title IX legislation through state government and she is directly responsible for state funding women's athletic receives each year.



Jo Heath
Assistant Athletic
Director



Wayne Hogan
Sports Information
Director



Terry Hume
Women's
Promotions



Joe Labat
Business Manager



Brian Mand
Men's Academic
Advisor



Lisa Morton
Associate Sports
Information Director



Dan Pearson
Assistant Sports
Information Director

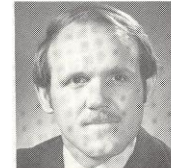

Larry Pendleton
Assistant Athletic
Director



Trudy Raybun
Women's Academic
Advisor



John Sheffield
Assistant to the
Director

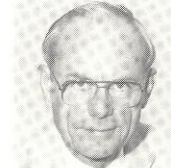

Claude Thigpen
Assistant Athletic
Director



Sports Information Office
P.O. Box 2195
Tallahassee, Florida 32316