



**FLORIDA STATE UNIVERSITY
1980-81 WOMEN'S BASKETBALL SCHEDULE**

| Date | Opponent | Place | Time |
|---|---|--------------------|-----------|
| November | 20 Georgia Tech | Atlanta, Ga. | 8:00 p.m. |
| | 21 Georgia State | Atlanta, Ga. | 8:00 p.m. |
| | 25 University of South Alabama | Mobile, Ala. | TBA |
| | 28-29 Lady Sunshine Classic (Tennessee, Valdosta, Alabama) | Orlando, Fla. | 7:00 p.m. |
| December | 3 University of Florida | Tallahassee | 8:00 p.m. |
| | 6 University of Miami | Tallahassee | 5:30 p.m. |
| | 12 University of Central Florida (@ Florida High) | Tallahassee | 7:30 p.m. |
| | 15 University of Denver | Tallahassee | 7:30 p.m. |
| | 18-20 MUW Tournament (Clemson, C. Missouri, S. Alabama, Valdosta, Middle Tennessee, MUW) | Columbus, Miss. | TBA |
| January | 7 University of Indiana | Tallahassee | 7:30 p.m. |
| | 8 East Carolina | Tallahassee | 7:30 p.m. |
| | 10 Cincinnati | Cincinnati, Ohio | 3:30 p.m. |
| | 14 Florida A & M (@ Tully Gym) | Tallahassee | 7:00 p.m. |
| | 16 University of South Florida | Tallahassee | 7:30 p.m. |
| | 22 S.E. Louisiana | Hammond, La. | 7:30 p.m. |
| | 24 Southern Mississippi | Hattiesburg, Miss. | 7:30 p.m. |
| | 26 Mercer | Tallahassee | 7:00 p.m. |
| | 29 University of South Carolina | Columbia, S.C. | 7:30 p.m. |
| | 31 University of Miami | Miami, Fla. | 7:00 p.m. |
| February | 5-7 Metro Tournament (Cincinnati, Florida State, Louisville, Memphis State, St. Louis, Tulane, Virginia Tech) | New Orleans, La. | TBA |
| | 11 University of Florida | Gainesville, Fla. | 5:00 p.m. |
| | 12 University of South Florida | Tampa, Fla. | 5:00 p.m. |
| | 14 Florida A & M (@ Gaither Gym) | Tallahassee | 6:00 p.m. |
| | 16 University of South Alabama | Tallahassee | 5:30 p.m. |
| 26-28 FAIAW State Tournament (Florida, Florida A&M, South Florida, Miami) | Daytona Beach, Fla. | TBA | |
| March | 7 AIAW Regionals | TBA | TBA |
| | 12-14 AIAW Regionals | Valdosta, Ga. | TBA |



**1980-81 FLORIDA STATE WOMEN'S BASKETBALL
MEDIA GUIDE
"BUILDING INTO THE 80's"**

WOMEN'S BASKETBALL STAFF
All Offices at 118 N. Woodward

| | |
|--|----------|
| Janice Dykehouse, Head Coach..... | 644-1007 |
| Dennis McNelis, Assistant Coach..... | 644-1007 |
| Margaret Cooney, Graduate Assistant Coach..... | 644-1007 |
| Donna Chappell, Secretary..... | 644-1007 |

WOMEN'S ATHLETIC STAFF
All Offices in Tully Gymnasium

| | |
|--|----------|
| Barbara Palmer, Women's Athletic Director..... | 644-2087 |
| Terry Hume, Assistant to the Director..... | 644-1013 |
| Jo Heath, Assistant to the Director..... | 644-1013 |
| Trudy Raybun, Academic Advisor..... | 644-1258 |
| Janice Yecco, Special Events Coordinator..... | 644-2087 |
| Tamara Oliner, Trainer..... | 644-5107 |
| Charlotte Glover, Secretary..... | 644-2087 |

SPORTS INFORMATION STAFF
Offices on Wildwood Avenue

| | |
|--|----------|
| Mark Carlson, Director..... | 644-4038 |
| Glenn Greenspan, Assistant Director..... | 644-4038 |
| Lisa Morton, Assistant Director..... | 644-4038 |
| Tom Vogelgesang, Staff Assistant..... | 644-4038 |
| Judy Greve, Secretary..... | 644-4038 |

MEDIA INFORMATION

Florida State's 1980-81 Basketball Guide has been designed for use by the media, prospective athletes and friends of the University. Any questions not covered in this brochure may be directed to the Sports Information Office, Wildwood Avenue, Florida State University, Tallahassee, Fla. 32306. Additional information, such as feature material and photos, will be made available to the media upon request. All requests for working press, TV, radio, photographers or scouting credentials should be made to Assistant Sports Information Director Lisa Morton.

ON THE COVER

As Florida State's new facility—the 13,000 seat Civic Center—is being constructed, so too is the women's basketball program. Head Coach Janice Dykehouse and her team are building for the '80's. The photograph was shot by free lance photographer Courtland Richards.

CREDITS

The 1980-81 Basketball Guide was written, designed and edited by Assistant Sports Information Director Lisa Morton. Assistance was provided by student assistant Barbi Benton. Inside photography was shot by the University Photo Lab, Courtland Richards and Bradley Photographers.

1980-81 WOMEN'S BASKETBALL GUIDE
 published by
the Department of Intercollegiate Athletics

TABLE OF CONTENTS

| | Page |
|---|-------------|
| Women's Basketball Staff Directory..... | IFC |
| Women's Athletic Staff Directory..... | IFC |
| Sports Information Staff Directory..... | IFC |
| Florida State Fingertip Facts..... | 1 |
| Coaching Staff..... | 2-3 |
| 1980-81 Outlook..... | 4-5 |
| Seminole Profiles..... | 6-7, 10-11 |
| Rosters (Alphabetical and Numerical)..... | 8 |
| 1979-80 Results..... | 9 |
| 1979-80 Final Statistics..... | 9 |
| Individual Career Records..... | 12 |
| Individual Single Season Records..... | 12 |
| Individual Game Records..... | 13 |
| Team Game Records..... | 13 |
| Opponent Individual Game Records..... | 13 |
| Opponent Team Game Records..... | 13 |
| Record vs. All Opponents..... | 14 |
| Year by Year Records..... | 14 |
| Women's Athletic Director..... | 15 |
| This is Florida State..... | 16 |
| Team Picture..... | IBC |

FLORIDA STATE FINGERTIP FACTS

| | |
|-------------------------------|--------------------------|
| Location..... | Tallahassee, Fla. |
| Enrollment..... | 22,500 |
| Founded..... | 1857 |
| Nickname..... | Seminoles |
| Colors..... | Garnet and Gold |
| University President..... | Dr. Bernard F. Slinger |
| Acting Athletic Director..... | Phillip R. Fordyce |
| Home Court..... | Tully Gymnasium |
| Capacity..... | 3,000 |
| Conference..... | Metro |
| Other Affiliations..... | AIAW (Region III), FAIAW |



**JANICE
DYKEHOUSE**

HEAD BASKETBALL COACH

When a reporter saw the Florida State women's basketball team scrimmaging in Tully Gym last year, he asked a bystander, "which one is the new coach?"

Now, after a year on the job, head coach Janice Dykehouse is still confused with her players. It's just that the 6-0 mentor looks as much like an athlete as her players do.

That's understandable. Dykehouse WAS an athlete not too long ago.

The Grand Rapids, Michigan native enjoyed four successful years of playing collegiate basketball, in addition to several years of AAU and international ball.

Fresh out of high school, Dykehouse attended Grand Rapids Junior College where she played two seasons. Both years, she helped lead the squad to the national tournament where it finished as high as fourth.

Her collegiate career continued at Grand Valley State College where she saw her teams compile records of 22-6 and 16-6. Her senior team finished third in the region, beating teams such as Ohio State, Michigan State, Michigan and Illinois State. She carried a game average of 12 points and 11 rebounds. In 1976, Dykehouse graduated with a bachelor's degree in physical education.

Dykehouse's playing career continued as she played center-forward for the AAU Allentown Crestettes in 1976. With Dykehouse averaging 16 points, the Crestettes finished fifth in the nation.

She finished her playing career as a player-coach for Union Sportive Vierzon, a French National Team. The senior team on which she participated had a 22-4 record and won the division title. Dykehouse averaged 22 points. She also coached the junior team to an undefeated season.

Prior to accepting the job at Florida State, Dykehouse was an assistant coach for the University of Denver where she worked on a master's degree in sports science.

Dykehouse also has previous coaching experience at the American School in Paris, Lehigh University (Pa.) and Spring Lake (Mich.) High School.

She currently serves on the selection committee for both the Wade Coach of the Year and Player of the Year awards, representing Region III.

Dykehouse, only the second full-time women's basketball coach at Florida State, runs her own summer camp at FSU. Last summer, some 170 youngsters enrolled, making it Florida's largest summer basketball camp.

Dykehouse's philosophy at FSU is simple. "I want my players to be highly competitive on the floor, yet well-rounded off the court," she says. "I want them to be poised and to be ladies."

She wants them to be students, too. "If someone on my team gets a failing grade on a test, they don't play the next game. The first role is as a student. Then they are basketball players. If they can't do both, they shouldn't play."

"When my players graduate from FSU, I want them to be productive members of society," she concludes.

DYKEHOUSE AT FLORIDA STATE

| Year | Wins | Losses | Pct. |
|---------|------|--------|------|
| 1979-80 | 13 | 22 | .371 |

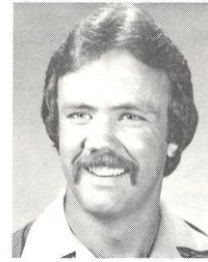

DENNIS McNELIS

ASSISTANT COACH

The newest addition to the women's basketball staff is Dennis McNelis. McNelis came to Florida State by way of Clemson University where he was head volleyball and assistant basketball coach for two seasons. While at Clemson, the volleyball team had a two-year record of 61-23 and won the state championship. The Lady Tiger basketball squad was consistently in the nation's top twenty.

McNelis, 31, also has coaching experience at the high school level. He coached at Walsingham Academy in Williamsburg, Va. for three years, leading his girl's basketball team to the Catholic League state title in 1976 and earning Coach of the Year honors.

At Poquoson High School in Virginia, McNelis squads were the state champions and state runners-up with 25-0 and 26-1 records. During his tenure, Poquoson set the Virginia record for most consecutive wins with 76. He was named Kellogg's Coach of the Year in Virginia in 1976.

All told, McNelis' five-year high school coaching career record shows a neat 99-18 log.

McNelis is a 1971 graduate of Belmont Abbey College where he received his bachelor's degree in sociology. He obtained a Master's of Education in Personnel Services from Clemson in May, 1980.

McNelis' responsibilities at Florida State include coaching the guards, coordinating FSU's recruiting efforts and arranging travel.



MARGARET COONEY

GRADUATE ASSISTANT COACH

Margaret Cooney is a second-year member of the Seminole coaching staff. She is completing her doctorate degree in Exercise Physiology at Florida State while assisting head coach Janice Dykehouse.

Cooney, a native of Westfield, N.J., received her bachelor's degree from Ithaca College in 1978. She continued her schooling at the University of Denver, receiving her master's degree for sports sciences in 1979.

Cooney has previous coaching and teaching experience at Westfield High School in New Jersey where she taught and coached gymnastics.

At the University of Denver, she developed and administered a physical fitness program and taught in the School of Physical Education. She was also involved with the Denver Nuggets in a pre-season testing and analysis program.

Cooney has designed Florida State's weight training program and monitors the day to day conditioning and training of the basketball squad.

WOMEN'S BASKETBALL PROSPECTUS: BUILDING BLOCKS

In some ways, Janice Dykehouse and her basketball program at Florida State are just like a construction company. Groundwork, or the foundation, must be the starting point.

That's precisely where Dykehouse started last season when she was appointed head basketball coach at Florida State. Now her program is "going up", but it is still a long process.

"I look upon this year as a rebuilding season again," says Dykehouse. "I've just had my first recruiting year at FSU and we're building towards that solid program."

Dykehouse knows that building on solid ground may take a little longer, but it is sure to stand longer too. "We're still two years away from being a national contender," she says.

"We are pretty much established in the state of Florida. But the region is tough, and tough to break into. We've got to start winning against Division I schools."

Last season's 13-22 record is indicative of a large schedule of that type of school. "Before I came here, our schedule was toned way down," says the second-year coach. "Florida State was winning but much of the competition was against smaller, lower enrollment schools. We weren't playing with the 'big girls'. Last year we played a very competitive schedule and I think it showed up in our record."

Dykehouse has some of the building blocks ready for the new season. She has four starters back to complement three other returning letterwinners and seven newcomers.

But Florida State's big gun of the past, Cherry Rivers, has departed the Tallahassee campus for the Professional Women's Basketball League and gone is her 15.9 career scoring average and the 1636 points she amassed over four seasons as a Seminole.

"We'll miss Cherry, no doubt," says Dykehouse. "But I think we have a lot of talent back and some great new talent. Our depth and experience will be a plus this year."

The major responsibility for carrying the team will fall upon the shoulders of six players. Laine Lasseter, last year's scoring leader, heads the list with her 17.6 points and 7.5 rebounds per game. The 6-0 junior was the top scorer in 13 of the squad's 35 games.

Lynn Dee McDonald, a 5-8 sophomore forward from Calhoun, Ga., was third in scoring with a 13.1 average.

Four others also contributed to a balanced scoring effort. Glenda Stokes, a 6-0 sophomore, averaged 9.1 points per game and led the team in rebounding with 8.4 per contest. Teresa Tinsley, a 5-6 junior guard, finished fifth in the scoring column with 7.5 points a game. Part-time starter Linda Gray averaged 7.4 points and senior Rose Harper was right behind at 7.1. Harper also led the squad in assists with 125.

The newcomers to Florida State's program may be the biggest part of Dykehouse's blueprint. "We didn't get some of the height we needed," she says, "but we did get the first nationally recognized athletes to sign to play basketball at Florida State."

Foremost, she is referring to 6-0 forward Sue Galkantas, a freshman from Chicago's Oak Forest High School. Galkantas was a 1980 Prep All-America selection and was also named to the Chicago Tribune's "Top 20" honor roll. The all-area and all-state cager averaged 28 points and 10 rebounds her senior year.

Jill Baker of Lakeworth, Fla., a first team all-stater, was the second player to ink

with Florida State. According to Dykehouse, Baker was not highly recruited but may be the sleeper of the bunch. She'll be used to shore up depth within the guard position.

LeeVayn Oliver, a 5-10 power forward out of Orlando's Evans High School and transfer Lisa Foglio will make strong bids for starting positions.

Oliver averaged 18 points and 13 rebounds and was named Converse All-America.

Foglio, a sophomore, played last season at Mercer, averaging 7.6 points. A year ago, the 5-8 guard was a blue chipper coming out of Ocean City (N.J.) High School where she averaged 28 points a game.

The last of the 1980 signees is Ruthann Burgun, a 5-10 guard who will be playing out her final year of eligibility. Burgun transferred to Florida State after playing stints at Old Dominion and South Carolina.

Walkons Debbie Putzi, Susie Thrapp, Kris Podulka and Lynn Marnie will also vie for playing time.

"With our recruiting year and returning people, we are now able to go with a good two-deep at every position," says Dykehouse. "With the extra talent, we'll be able to substitute freely. No one is assured a position. It will be a constant challenge to our players."

Although Florida State added height to its roster, it must still be considered a "short" team by national standards. "We're going to use a running attack with pressure defense as our primary weapon," says Dykehouse. "We're going to be a quick team and we will run."

The foundation has been laid, the "new materials" have arrived. As the main contractor, Dykehouse can sit back and smile when she says "everything is going right on schedule."

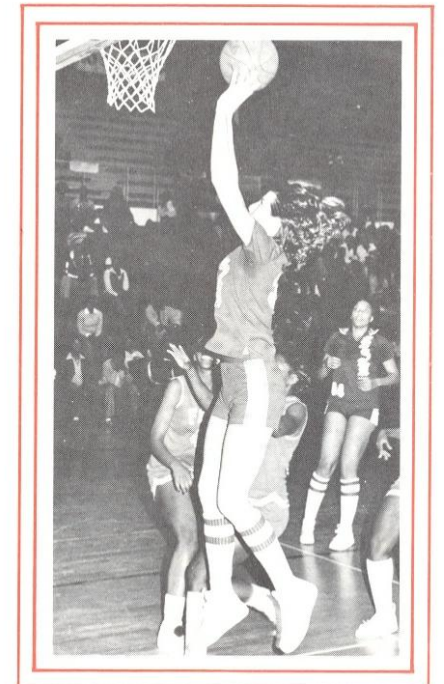
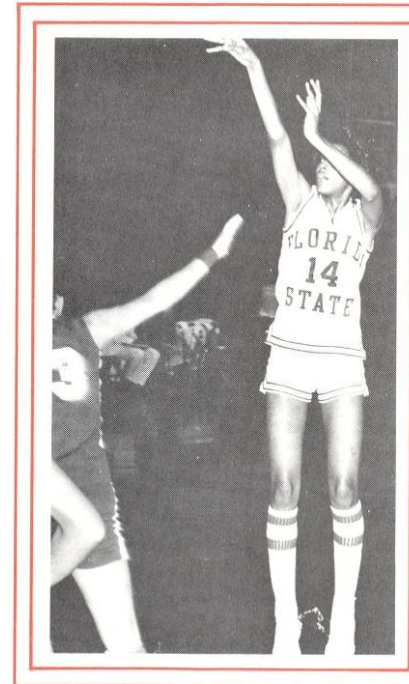

SEMINOLE PROFILES

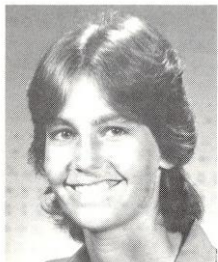

Jill Baker
Freshman, 5-8, Guard
Lake Worth, Fla.

...one of five newcomers to the Seminole program and one of three freshmen...will have to make the adjustment to guard from the forward position she played in high school...not expected to start as a freshman as she must adapt to the college game...intelligent player with quickness...still recuperating from mononucleosis...all-conference and first team all-state at Lake Worth High School...major is undecided.

1980 LAKE WORTH HIGH SCHOOL

Ruthann Burgun
Senior, 5-10, Forward
Jeannette, Pa.

...oldest member of the squad at 22...Florida State is her third school...played at Old Dominion her first two years and at South Carolina as a junior...entered college a year early after skipping her senior year of high school...will play forward or a wing guard position...lefty...working on consistency...excellent passer...was injured in a summer pickup game, requiring surgery on her nose...will have to adjust to wearing a faceguard...Most Valuable Player at Jeannette High School near Pittsburgh, Pa...led Jeannette to the WPIAL playoffs...majoring in business management.....



1979 UNIVERSITY OF SOUTH CAROLINA

Lisa Foglio
Sophomore, 5-9, Guard
Ocean City, N.J.

...a newcomer to the FSU campus after playing her freshman ball at Mercer University...averaged 7.6 points while starting for the Bears...her assists totals showed 89...excellent ballhandler...will be used mostly at the point guard position where she will direct FSU's fast break...strong player with good speed...fundamentally strong...All-South Jersey and all-state while playing high school ball at Ocean City High...holds the South Jersey record for most career points with 1,970...majoring in nutrition at Florida State...

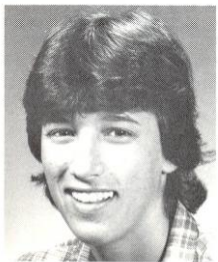

1980 MERCER UNIVERSITY

SEMINOLE PROFILES



Sue Galkantas
Freshman, 6-0, Forward
Oak Forest, Ill.

...blue chip prepster out of Oak Forest High School in Chicago...most complete player on the squad...will add to the FSU inside game...extremely strong...dominates the boards, both offensively and defensively...can also play guard as she handles the ball well...strong candidate for a starting position...1980 Carnation Prep All-America selection...named to the CHICAGO TRIBUNE's top 20 honor roll...averaged 28 points and 10 rebounds as a senior...all-state and all-conference three years...college major is undecided...

1980 OAK FOREST HIGH SCHOOL

Scooby Golden
Sophomore, 5-8, Guard
Tampa, Fla.

...sat out last season after knee surgery...played well in the first few games, leading the team in scoring before the injury...averaged 3.3 points as a freshman in 1978-79...averaged 4.3 rebounds that year also, playing in 23 games...quickest player on the squad...could be instrumental in this year's pressure defense...real name is Eunice, "Scooby" is just a nickname...MVP for two years at Tampa's Robinson High...majoring in special education at FSU...



| Year | G | FG-FGA | PCT | FT-FTA | PCT | RBS | AVG | AST | BS | ST | PF | PTS | AVG |
|---------------|-----------|---------------|-------------|--------------|-------------|------------|------------|----------|----------|-----------|-----------|------------|------------|
| 78-79 | 23 | 26-77 | .338 | 24-44 | .545 | 100 | 4.3 | 7 | 2 | 17 | 30 | 76 | 3.3 |
| 79-80 | 2 | 10-23 | .435 | 6-10 | .600 | 13 | 6.5 | 2 | 1 | 10 | 8 | 26 | 13.0 |
| Totals | 25 | 36-100 | .360 | 30-54 | .555 | 113 | 4.5 | 9 | 3 | 27 | 38 | 102 | 4.1 |

Linda Gray
Junior, 5-8, Guard
Pensacola, Fla.

...two-year member of the FSU basketball squad...as a part-time starter last season, averaged 7.4 points and 4.9 rebounds...top game came against Tulane in the Metro Tournament where she scored a team-high 20 points...came on strong at season's end...played in only three games as a freshman...needs to develop consistency...will play a swing position, alternating between guard and forward...all-state at Washington High School in Pensacola...also participates in intramurals at Florida State...an accounting major...



| Year | G | FG-FGA | PCT | FT-FTA | PCT | RBS | AVG | AST | BS | ST | PF | PTS | AVG |
|---------------|-----------|----------------|-------------|---------------|-------------|------------|------------|-----------|----------|-----------|-----------|------------|------------|
| 78-79 | 3 | 5-9 | .555 | 2-4 | .500 | 2 | 0.6 | 2 | 0 | 1 | 4 | 12 | 4.0 |
| 79-80 | 34 | 108-253 | .420 | 70-114 | .614 | 165 | 4.9 | 30 | 4 | 24 | 55 | 252 | 7.4 |
| Totals | 37 | 113-262 | .431 | 72-118 | .610 | 167 | 4.5 | 32 | 4 | 25 | 59 | 264 | 7.1 |

1980-81 FLORIDA STATE ROSTER

ALPHABETICAL ROSTER

| NO. | NAME | CLASS | POS. | HGT. | HOMETOWN |
|-----|-------------------|-------|------|------|--------------------|
| 25 | Jill Baker | Fr. | G | 5-8 | Lake Worth, Fla. |
| 45 | Ruthann Burgun | Sr. | F | 5-10 | Jeannette, Pa. |
| 40 | Lisa Foglio | So. | G | 5-9 | Ocean City, N.J. |
| 43 | Sue Galkantas | Fr. | F | 6-0 | Oak Forest, Ill. |
| 15 | Scooby Golden | So. | G | 5-8 | Tampa, Fla. |
| 20 | Linda Gray | Jr. | G | 5-8 | Pensacola, Fla. |
| 14 | Rose Harper | Sr. | F | 5-9 | Milledgeville, Ga. |
| 35 | Laine Lasseter | Jr. | C | 6-0 | Macon, Ga. |
| 11 | Lynn Marnie | So. | G | 5-7 | Clearwater, Fla. |
| 22 | Lynn Dee McDonald | So. | F | 5-8 | Calhoun, Ga. |
| 33 | LeeVayn Oliver | Fr. | F | 5-10 | Orlando, Fla. |
| 24 | Kris Podulka | Jr. | G | 5-7 | Montrose, Mich. |
| 31 | Debbie Putzi | Fr. | F | 5-10 | Crete, Ill. |
| 44 | Glenda Stokes | So. | C | 6-0 | Eatonton, Ga. |
| 10 | Susie Thrapp | So. | G | 5-5 | Kendallville, Ind. |
| 12 | Teresa Tinsley | Jr. | G | 5-6 | Orlando, Fla. |

NUMERICAL ROSTER

| NO. | NAME | CLASS | POS. | HGT. | HOMETOWN |
|-----|-------------------|-------|------|------|--------------------|
| 10 | Susie Thrapp | So. | G | 5-5 | Kendallville, Ind. |
| 11 | Lynn Marnie | So. | G | 5-7 | Clearwater, Fla. |
| 12 | Teresa Tinsley | Jr. | G | 5-6 | Orlando, Fla. |
| 14 | Rose Harper | Sr. | F | 5-9 | Milledgeville, Ga. |
| 15 | Scooby Golden | So. | G | 5-8 | Tampa, Fla. |
| 20 | Linda Gray | Jr. | G | 5-8 | Pensacola, Fla. |
| 22 | Lynn Dee McDonald | So. | F | 5-8 | Calhoun, Ga. |
| 24 | Kris Podulka | Jr. | G | 5-7 | Montrose, Mich. |
| 25 | Jill Baker | Fr. | G | 5-8 | Lake Worth, Fla. |
| 31 | Debbie Putzi | Fr. | F | 5-10 | Crete, Ill. |
| 33 | LeeVayn Oliver | Fr. | F | 5-10 | Orlando, Fla. |
| 35 | Laine Lasseter | Jr. | C | 6-0 | Macon, Ga. |
| 40 | Lisa Foglio | So. | G | 5-9 | Ocean City, N.J. |
| 43 | Sue Galkantas | Fr. | F | 6-0 | Oak Forest, Ill. |
| 44 | Glenda Stokes | So. | C | 6-0 | Eatonton, Ga. |
| 45 | Ruthann Burgun | Sr. | F | 5-10 | Jeannette, Pa. |

1979-80 RESULTS

| OPPONENT | FSU | OPP | LEADING SCORER | LEADING REBOUNDER |
|-----------------------------|-----|-----|------------------|-------------------|
| Mississippi | 61 | 73 | Golden (16) | Rivers (11) |
| Univ. of Alabama-Birmingham | 85 | 95 | McDonald (23) | Gray (10) |
| Univ. of South Carolina | 68 | 93 | McDonald (22) | McDonald (7) |
| Univ. of South Florida | 87 | 58 | Rivers (23) | Rivers (10) |
| Florida A & M | 74 | 61 | McDonald (24) | Rivers (12) |
| @ Univ. of Southern Miss | 65 | 107 | McDonald (18) | McDonald (7) |
| | | | Stokes (18) | Rivers (7) |
| @ Troy State | 78 | 92 | Stokes (22) | L. Lasseter (8) |
| | | | Stokes (22) | Stokes (8) |
| @ Belhaven | 81 | 75 | Rivers (28) | Stokes (12) |
| Miami | 82 | 64 | Rivers (30) | Stokes (10) |
| Oral Roberts | 68 | 74 | McDonald (20) | Rivers (9) |
| # Virginia Tech | 67 | 57 | Rivers (15) | Stokes (11) |
| # Louisville | 67 | 86 | Rivers (17) | McDonald (8) |
| # Tulane | 74 | 95 | Gray (20) | Gray (8) |
| | | | Rivers (8) | Rivers (8) |
| Mississippi College | 50 | 90 | Blaydes (13) | Stokes (8) |
| | | | | L. Lasseter (8) |
| Univ. of Alabama-Tuscaloosa | 61 | 88 | Rivers (16) | Harper (8) |
| Univ. of Alabama-Birmingham | 82 | 96 | Rivers (25) | Stokes (9) |
| University of Florida | 92 | 77 | L. Lasseter (24) | L. Lasseter (11) |
| | | | | Stokes (11) |
| Miami | 93 | 74 | L. Lasseter (22) | Stokes (12) |
| East Carolina | 61 | 69 | McDonald (15) | L. Lasseter (9) |
| | | | | Stokes (9) |
| Ole Miss | 52 | 80 | L. Lasseter (15) | Stokes (11) |
| Louisville | 60 | 77 | L. Lasseter (20) | L. Lasseter (8) |
| Mercer | 86 | 100 | L. Lasseter (23) | L. Lasseter (12) |
| Northwest Louisiana | 85 | 81 | L. Lasseter (22) | Stokes (11) |
| University of Florida | 88 | 84 | L. Lasseter (20) | Stokes (16) |
| Florida Southern | 97 | 58 | L. Lasseter (22) | Rivers (10) |
| | | | | Stokes (10) |
| Virginia Tech | 54 | 77 | L. Lasseter (16) | Rivers (6) |
| Southeast Louisiana | 70 | 73 | L. Lasseter (34) | Stokes (13) |
| Tulane | 65 | 75 | Gray (15) | Stokes (12) |
| Florida A & M | 60 | 67 | L. Lasseter (21) | Rivers (11) |
| * Univ. of South Florida | 100 | 88 | L. Lasseter (25) | Rivers (14) |
| | | | | Rivers (25) |
| * University of Florida | 67 | 78 | Rivers (20) | Stokes (12) |
| | | | | Rivers (12) |
| * Miami | 72 | 61 | Rivers (25) | L. Lasseter (9) |
| * University of Florida | 84 | 76 | McDonald (19) | Rivers (13) |
| * University of Florida | 71 | 84 | Rivers (24) | Rivers (12) |
| + Mercer | 75 | 84 | L. Lasseter (26) | L. Lasseter (9) |

@Dr. Pepper Classic-Mississippi College
#Metro Tournament-Florida State University

*FAIAW State Tournament-Tampa, Florida
+ AIAW Region Tournament-Clinton, Mississippi

1979-80 BASKETBALL STATISTICS

Won: 13 Lost: 22

| NAME | G | FG-FGA | PCT. | FT-FTA | PCT. | RBS | AVG. | AST | BS | ST | PF | PTS | AVG. |
|-------------------|----|-----------|------|---------|------|------------|------|-----|----|-----|-----|------|------|
| Laine Lasseter, C | 21 | 162-290 | .560 | 47-74 | .640 | 157 | 7.5 | 25 | 28 | 20 | 71 | 371 | 17.6 |
| Cherry Rivers, F | 31 | 216-476 | .450 | 82-129 | .640 | 257 | 8.3 | 49 | 1 | 50 | 63 | 514 | 16.6 |
| Lynn McDonald | 28 | 132-291 | .450 | 103-150 | .690 | 129 | 4.6 | 49 | 0 | 29 | 72 | 367 | 13.1 |
| Glenda Stokes, C | 35 | 123-276 | .450 | 71-123 | .570 | 294 | 8.4 | 55 | 24 | 54 | 118 | 317 | 9.1 |
| Teresa Tinsley, G | 35 | 122-308 | .400 | 20-37 | .540 | 81 | 2.3 | 95 | 0 | 38 | 55 | 264 | 7.5 |
| Linda Gray, G | 34 | 91-215 | .420 | 70-114 | .610 | 165 | 4.9 | 30 | 4 | 24 | 55 | 252 | 7.4 |
| Rose Harper, F | 35 | 108-253 | .430 | 34-57 | .600 | 122 | 3.5 | 125 | 3 | 33 | 101 | 250 | 7.1 |
| Susie Thrapp, G | 24 | 26-58 | .450 | 11-14 | .780 | 15 | 0.7 | 18 | 0 | 2 | 3 | 63 | 2.6 |
| Diane Blaydes, G | 27 | 21-72 | .290 | 18-29 | .620 | 37 | 1.4 | 33 | 1 | 12 | 33 | 60 | 2.2 |
| Kris Podulka, G | 14 | 9-24 | .380 | 6-11 | .540 | 17 | 1.2 | 5 | 0 | 3 | 9 | 24 | 1.7 |
| Laine Lasseter, F | 19 | 8-27 | .290 | 9-15 | .600 | 37 | 1.9 | 12 | 0 | 9 | 24 | 27 | 1.4 |
| Dawn Shields, G | 29 | 14-54 | .260 | 11-15 | .730 | 32 | 1.1 | 21 | 1 | 19 | 25 | 39 | 1.3 |
| Gina Harden | 18 | 1-9 | .100 | 0-2 | .000 | 8 | 0.4 | 1 | 0 | 6 | 10 | 2 | 0.1 |
| Others | 16 | 16-31 | .520 | 2-11 | .180 | 24 | 1.5 | 3 | 2 | 3 | | 34 | 2.1 |
| | | | | | | Team 1375 | | | | | | | |
| | | | | | | D'Ball 108 | | | | | | | |
| FSU Totals | 35 | 1049-2384 | .440 | 484-781 | .620 | 1484 | 42.4 | 526 | 67 | 308 | 641 | 2582 | 73.8 |
| | | | | | | Team 1224 | | | | | | | |
| | | | | | | D'Ball 128 | | | | | | | |
| OPP Totals | 35 | 1207-2684 | .449 | 410-640 | .640 | 1352 | 42.2 | 595 | 65 | 348 | 752 | 2824 | 80.6 |

SEMINOLE PROFILES

Rose Harper Senior, 5-9, Guard Milledgeville, Ga.

...only four-year Florida State player on the roster...averaged 7.1 points last season but more importantly led the team in assists with 125... averaged 10 points as a freshman and 9.1 as a sophomore...fifth among FSU's all-time point leaders with 727...second in career assists with 234 over three years...played in all 35 games last season...has an excellent baseline shot and good shooting range...may be used as a swing guard in 1980-81...region MVP at Baldwin High School...honor student there...a marketing management major...



| Year | G | FG-FGA | PCT | FT-FTA | PCT | RBS | AVG | AST | BS | ST | PF | PTS | AVG |
|---------------|-----------|----------------|-------------|---------------|-------------|------------|------------|------------|----------|-----------|------------|------------|------------|
| 77-78 | 23 | 105-252 | .416 | 20-34 | .588 | 92 | 4.0 | 54 | 1 | 18 | 32 | 230 | 10.0 |
| 78-79 | 27 | 104-272 | .382 | 39-56 | .696 | 113 | 4.2 | 55 | 3 | 20 | 64 | 247 | 9.1 |
| 79-80 | 35 | 108-253 | .430 | 34-57 | .600 | 122 | 3.5 | 125 | 3 | 33 | 101 | 250 | 7.1 |
| Totals | 85 | 317-777 | .408 | 93-147 | .632 | 327 | 3.8 | 234 | 7 | 71 | 197 | 727 | 8.6 |

Laine Lasseter Junior, 6-0, Forward Macon, Ga.



...number one scorer last season with a 17.6 point average...missed 14 games along the way after having surgery on her achilles tendon...third in rebounding with 7.5 per game...team leader in blocked shots with 28...presently fourth on the all-time FSU point list with 776 after two seasons...career scoring leader with an 18.0 average...career field goal percentage leader with .525 accuracy...posts well and goes to the basket when she gets the ball...very strong and quick...anticipates well on defense...shooting range is within 12-15 feet of the basket...must improve positioning on rebounding...two years all-state at Stratford Academy...majoring in interior design...

| Year | G | FG-FGA | PCT | FT-FTA | PCT | RBS | AVG | AST | BS | ST | PF | PTS | AVG |
|---------------|-----------|----------------|-------------|----------------|-------------|------------|------------|-----------|-----------|-----------|------------|------------|-------------|
| 78-79 | 22 | 173-348 | .497 | 59-97 | .608 | 222 | 10.1 | 10 | 36 | 13 | 54 | 405 | 18.4 |
| 79-80 | 21 | 162-290 | .560 | 47-74 | .640 | 157 | 7.5 | 25 | 28 | 20 | 71 | 371 | 17.6 |
| Totals | 43 | 335-638 | .525 | 106-171 | .620 | 379 | 8.8 | 35 | 64 | 33 | 125 | 776 | 18.0 |

Lynn Dee McDonald Sophomore, 5-8, Forward Calhoun, Ga.

...third in scoring in 1979-80 with 13.1 points per game...high game was 24 points vs. Florida A & M...averaged 4.6 rebounds...led the squad in foul shooting with 69 percent accuracy from the line...missed three weeks with a broken hand at season's end...will be moved to a guard position this year so it should be a transition year for Lynn Dee...goes to the hoop with extreme strength...two-time MVP at Calhoun High School...also named Female Athlete of the Year as a senior...participates in intramurals at FSU...a marketing major...

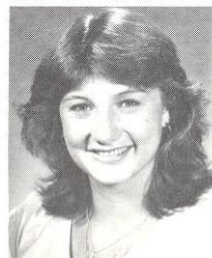

| Year | G | FG-FGA | PCT | FT-FTA | PCT | RBS | AVG | AST | BS | ST | PF | PTS | AVG |
|-------|----|---------|------|---------|------|-----|-----|-----|----|----|----|-----|------|
| 79-80 | 28 | 132-291 | .450 | 103-150 | .690 | 129 | 4.6 | 49 | 0 | 29 | 71 | 367 | 13.1 |

SEMINOLE PROFILES

LeeVayn Oliver Freshman, 5-10, Forward Orlando, Fla.

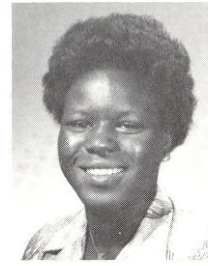

...one of four freshmen on the Florida State roster...strong forward with good rebounding skills...an excellent shooter from the perimeter...averaged 18 points and 13 rebounds for Evans High School...listed by scouting services as one of the top 10 seniors in Florida last year...named to the Converse All-America team...Orlando's Amateur Athlete Association Player of the Year the past two seasons...led Florida's North All-Star team to a win over the South squad with a 14 point, 13 rebound performance...major is undecided...

1980 EVANS HIGH SCHOOL

Glenda Stokes Sophomore, 6-0, Center Eatonton, Ga.

...led the squad in rebounding last season with an 8.4 average...fourth in scoring at 9.1 points per game...led the squad in rebounding in 15 of 35 games...scored 22 points against Troy State, a personal high...squad's best defensive player, as evidenced by a team high 54 steals and 24 blocked shots...is working more on improving strength in going to the hoop...good jumper...this lefty controls the defensive game on the court for Coach Dykehouse...was very impressive last summer in camp games...all-Middle Georgia at Putnam County High School...majoring in Marketing...

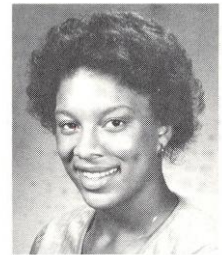

| Year | G | FG-FGA | PCT | FT-FTA | PCT | RBS | AVG | AST | BS | ST | PF | PTS | AVG |
|-------|----|---------|------|--------|------|-----|-----|-----|----|----|-----|-----|-----|
| 79-80 | 35 | 123-276 | .450 | 71-123 | .570 | 294 | 8.4 | 55 | 24 | 54 | 118 | 317 | 9.1 |

Teresa Tinsley Junior, 5-6, Guard Orlando, Fla.



...one of Dykehouse's veterans...two-year starter...second on the team in assists with 95...led the squad in the same category as a freshman with 102...averaged 7.5 points per game last season, and 6.6 the year before...an excellent passer...worked extremely hard this past summer, playing against strong competition...working on becoming more spontaneous in working the offense and hitting the open player...two-time MVP and all-conference at Lake Brantley High School...major is physical education...

| Year | G | FG-FGA | PCT | FT-FTA | PCT | RBS | AVG | AST | BS | ST | PF | PTS | AVG |
|---------------|-----------|----------------|-------------|--------------|-------------|------------|------------|------------|----------|-----------|-----------|------------|------------|
| 78-79 | 27 | 77-215 | .358 | 26-44 | .590 | 64 | 2.4 | 102 | 0 | 35 | 43 | 180 | 6.6 |
| 79-80 | 35 | 122-308 | .400 | 20-37 | .540 | 81 | 2.3 | 95 | 0 | 38 | 55 | 264 | 7.5 |
| Totals | 62 | 199-523 | .380 | 46-81 | .568 | 145 | 2.3 | 197 | 0 | 73 | 98 | 444 | 7.2 |

INDIVIDUAL RECORDS CAREER

TOTAL POINTS

| Name | Years | Games | Points |
|------------------|-------|-------|--------|
| 1 Cherry Rivers | 76-80 | 103 | 1636 |
| 2 Chris Brokas | 76-79 | 64 | 833 |
| 3 Shirley Silsby | 76-79 | 69 | 799 |
| 4 Laine Lasseter | 78-80 | 43 | 776 |
| 5 Jackie Arnold | 77-79 | 46 | 727 |
| 6 Rose Harper | 77-80 | 85 | 727 |
| 7 Cheryl Weigand | 75-79 | 92 | 515 |
| 8 Teresa Tinsley | 78-80 | 62 | 444 |

REBOUNDING

| Name | Years | Games | Rebounds | Avg. |
|------------------|-------|-------|----------|------|
| 1 Cherry Rivers | 76-80 | 103 | 1029 | 10.0 |
| 2 Chris Brokas | 76-79 | 64 | 580 | 9.1 |
| 3 Laine Lasseter | 78-80 | 43 | 379 | 8.8 |
| 4 Glenda Stokes | 80 | 35 | 294 | 8.4 |
| 5 Jackie Arnold | 77-79 | 46 | 325 | 7.1 |

SCORING

| Player | Years | Games | FG | FT | Pts. | Avg. |
|------------------|-------|-------|-----|-----|------|------|
| 1 Laine Lasseter | 78-80 | 43 | 335 | 106 | 776 | 18.0 |
| 2 Cherry Rivers | 76-80 | 130 | 669 | 298 | 1636 | 15.9 |
| 3 Jackie Arnold | 77-79 | 46 | 319 | 89 | 727 | 15.8 |
| 4 Lynn McDonald | 80 | 28 | 132 | 103 | 367 | 13.1 |
| 5 Chris Brokas | 76-79 | 69 | 349 | 101 | 799 | 11.6 |

FIELD GOAL PERCENTAGE

| Name | Years | Games | FG-FGA | Pct. |
|------------------|-------|-------|----------|------|
| 1 Laine Lasseter | 78-80 | 43 | 335-638 | .525 |
| 2 Glenda Stokes | 80 | 35 | 123-276 | .456 |
| 3 Lynn McDonald | 80 | 28 | 132-291 | .454 |
| 4 Cherry Rivers | 76-80 | 103 | 669-1513 | .442 |

ASSISTS

| Name | Years | Games | Ass |
|------------------|-------|-------|-----|
| 1 Shirley Silsby | 76-79 | 69 | 348 |
| 2 Rose Harper | 77-80 | 85 | 234 |
| 3 Teresa Tinsley | 78-80 | 62 | 197 |

FREE THROW PERCENTAGE

| Name | Years | Games | FT-FTA | Pct. |
|------------------|-------|-------|---------|------|
| 1 Lynn McDonald | 80 | 28 | 103-150 | .686 |
| 2 Rose Harper | 77-80 | 85 | 93-147 | .632 |
| 3 Laine Lasseter | 78-80 | 43 | 105-171 | .620 |

SINGLE SEASON

SCORING

| Player | Season | Games | FG | FG | Pts. | Avg. |
|------------------|--------|-------|-----|----|------|------|
| 1 Laine Lasseter | 1979 | 22 | 173 | 59 | 405 | 18.4 |
| 2 Cherry Rivers | 1979 | 26 | 197 | 70 | 464 | 17.8 |
| 3 Jackie Arnold | 1978 | 23 | 173 | 37 | 410 | 17.8 |
| 4 Laine Lasseter | 1980 | 21 | 162 | 47 | 371 | 17.6 |
| 5 Cherry Rivers | 1980 | 31 | 216 | 82 | 514 | 16.6 |
| 6 Marlene Graham | 1974 | 10 | 69 | 15 | 153 | 15.3 |
| 7 Chris Brokas | 1978 | 21 | 141 | 35 | 317 | 15.1 |
| 8 Cherry Rivers | 1978 | 22 | 124 | 74 | 322 | 14.6 |
| 9 Cherry Rivers | 1977 | 24 | 132 | 72 | 336 | 14.0 |
| 10 Chris Brokas | 1976 | 23 | 137 | 42 | 316 | 13.7 |

REBOUNDING

| Player | Season | Games | No. | Avg. |
|------------------|--------|-------|-----|------|
| 1 Cherry Rivers | 1977 | 24 | 336 | 14.0 |
| 2 Cherry Rivers | 1978 | 22 | 226 | 10.3 |
| 3 Laine Lasseter | 1979 | 22 | 222 | 10.1 |
| 4 Glenda Stokes | 1980 | 35 | 294 | 8.4 |
| 5 Cherry Rivers | 1980 | 31 | 257 | 8.3 |
| 6 Cherry Rivers | 1979 | 26 | 210 | 8.1 |
| 7 Jackie Arnold | 1979 | 23 | 176 | 7.6 |
| 8 Laine Lasseter | 1980 | 21 | 157 | 7.5 |

POINTS BY CLASS

Points by a Freshman—410, Jackie Arnold, 1978
 Points by a Sophomore—371, Laine Lasseter, 1980
 Points by a Junior—464, Cherry Rivers, 1978
 Points by a Senior—514, Cherry Rivers, 1980

FIELD GOAL PERCENTAGE

| Name | Year | FG-FGA | Pct. |
|------------------|------|---------|------|
| 1 Laine Lasseter | 1980 | 162-290 | .560 |
| 2 Laine Lasseter | 1979 | 173-348 | .497 |
| 3 Cherry Rivers | 1979 | 197-427 | .461 |

ASSISTS

| Name | Year | Games | No. |
|------------------|------|-------|-----|
| 1 Shirley Silsby | 1977 | 23 | 184 |
| 2 Rose Harper | 1980 | 35 | 125 |
| 3 Teresa Tinsley | 1979 | 27 | 102 |
| 4 Teresa Tinsley | 1980 | 35 | 95 |

FREE THROW PERCENTAGE

| Name | Year | FT-FTA | Pct. |
|------------------|------|---------|------|
| 1 Rose Harper | 1979 | 39-56 | .696 |
| 2 Lynn McDonald | 1980 | 103-150 | .687 |
| 3 Laine Lasseter | 1980 | 47-74 | .635 |

GAME RECORDS INDIVIDUAL

Game

Points-34, Laine Lasseter vs. SE Louisiana, 12/13/79
 Field Goals Attempted-27, Cherry Rivers vs. Miami, 12/14/79
 Field Goals Made-17, Laine Lasseter vs. SE Louisiana, 12/13/79
 Free Throws Attempted-13, Lynn Dee McDonald vs. Florida A&M, 12/4/79
 Free Throws Made-12, Lynn Dee McDonald vs. Florida A&M, 12/4/79
 Rebounds-23, Laine Lasseter vs. South Florida, 12/2/78
 Assists-14, Shirley Silsby vs. Flagler College, 2/6/76
 Steals-8, Glenda Stokes vs. Oral Roberts, 12/15/79
 Blocked Shots-6, Laine Lasseter vs. Mercer, 11/17/78

TEAM

Game

Points-104 vs. Dayton, 1/21/77
 Field Goals Attempted-97 vs. Florida, 12/4/78
 Field Goals Made-47 vs. Dayton, 1/21/77
 Field Goal Percentage-63.1%, 41-65, vs. Florida, 1/15/80
 Free Throws Attempted-41 vs. Florida A&M 1/18/79 and vs. Louisville 1/20/79
 Free Throws Made-29 vs. Florida A&M, 1/18/79
 Free Throw Percentage-80.0%, 8-10, vs. Virginia Tech, 2/9/80
 Personal Fouls-35 vs. South Florida, 12/2/78
 Rebounds-71 vs. Stetson, 11/29/78
 Assists-28 vs. Florida Southern 2/7/80 and vs. South Florida 2/28/80
 Steals-16 vs. South Florida 12/2/78 and Tampa 2/17/79
 Blocked Shots-12 vs. Mercer, 11/17/78

OPPONENT RECORDS INDIVIDUAL

Game

Points-44, Wanda Hightower, Alabama-Birmingham, 1/13/80
 Field Goals Attempted-28, Cheryl Fischer, Florida, 1/15/80
 Field Goals Made-18, Wanda Hightower, Alabama-Birmingham, 1/13/80 and
 Carol Chason, Valdosta State, 2/24/76
 Free Throws Attempted-16, B. Williams, Florida International, 2/7/76
 Free Throws Made-11, F. Bell, Missouri-Rollins, 1/17/76 and Wanda Hightower,
 Alabama-Birmingham, 11/27/79
 Free Throw Percentage-88.9%, 8-9, Wanda Hightower, Alabama-Birmingham,
 12/31/78
 Rebounds-16, Tina Hudson, Stetson, 11/29/78
 Assists-8, Mary Ellen McManus, South Florida, 2/28/80
 Steals-6, Carol Ross, Ole Miss, 1/26/80
 Blocked Shots-7, Quientella Bonner, Florida, 1/10/79

TEAM

Game

Points-107, Southern Mississippi, 1/6/79
 Field Goals Attempted-89, Florida, 1/15/80
 Field Goals Made-52, Southern Mississippi, 1/6/79
 Field Goal Percentage-66.2%, 45-68, Alabama-Birmingham, 12/31/78
 Free Throws Attempted-43, South Florida, 12/2/78
 Free Throws Made-36, South Florida
 Free Throw Percentage-91.7%, 18-19, Florida, 2/23/80
 Personal Fouls-31, Florida A&M, 11/17/78
 Rebounds-74, Florida, 12/4/78
 Assists-33, South Florida, 2/28/80
 Steals-18, Virginia Tech, 2/9/80
 Blocked Shots-7, Mercer 11/17/78, Oral Roberts 12/15/79 and Florida 1/26/80

WOMEN'S BASKETBALL OPPONENTS SERIES RECORDS

| | | | SERIES BEGAN | LAST MEETING |
|--------------------------|----|---|--------------|--------------|
| Alabama-Birmingham | 0 | 4 | 1978 | 1980 |
| Alabama State | 0 | 2 | 1976 | 1979 |
| Alabama-Tuscaloosa | 0 | 1 | 1980 | 1980 |
| Albany State | 1 | 5 | 1975 | 1977 |
| Appalachian State | 0 | 1 | 1979 | 1979 |
| Barry College | 1 | 0 | 1972 | 1974 |
| Belhaven | 1 | 0 | 1980 | 1980 |
| Central Florida | 1 | 0 | 1976 | 1977 |
| Central Michigan | | | 1980 | 1980 |
| Cincinnati | 1 | 0 | 1978 | 1978 |
| College of Charleston | 0 | 1 | 1975 | 1976 |
| Dayton | 1 | 0 | 1976 | 1976 |
| Delta State | 0 | 2 | 1977 | 1980 |
| East Carolina | 0 | 1 | 1980 | 1980 |
| Flagler College | 2 | 1 | 1974 | 1974 |
| Florida | 12 | 6 | 1974 | 1980 |
| Florida A&M | | 3 | 1975 | 1980 |
| Florida International | 1 | 1 | 1975 | 1980 |
| Florida Southern | 1 | 0 | 1980 | 1980 |
| Georgia Southern | 0 | 2 | 1975 | 1978 |
| John Abbott College | 2 | 0 | 1976 | 1977 |
| Judson College | 1 | 0 | 1977 | 1977 |
| Louisville | 0 | 4 | 1978 | 1980 |
| Memphis State | 0 | 2 | 1977 | 1979 |
| Mercer | 0 | 5 | 1974 | 1980 |
| Miami | 6 | 0 | 1979 | 1980 |
| Miami Dade C.C.-Downtown | 1 | 0 | 1975 | 1976 |
| Miami Dade C.C.-South | 0 | 1 | 1975 | 1976 |
| Mississippi College | 0 | 1 | 1979 | 1980 |
| Mississippi State | 0 | 2 | 1978 | 1978 |
| New Orleans | 2 | 0 | 1978 | 1978 |
| Northeast Missouri State | 1 | 0 | 1978 | 1979 |
| Northwest Louisiana | 1 | 0 | 1980 | 1980 |
| Ole Miss | 0 | 1 | 1980 | 1980 |
| Oral Roberts | 0 | 1 | 1979 | 1979 |
| Pensacola J.C. | 2 | 0 | 1975 | 1977 |
| Rollins | 3 | 0 | 1975 | 1977 |
| South Alabama | 2 | 0 | 1976 | 1978 |
| South Carolina | 0 | 1 | 1979 | 1979 |
| Southeast Louisiana | 0 | 1 | 1980 | 1980 |
| Southern Mississippi | 0 | 1 | 1979 | 1979 |
| South Florida | 9 | 0 | 1974 | 1979 |
| Stetson | 4 | 1 | 1976 | 1979 |
| Talladega College | 0 | 1 | 1975 | 1976 |
| Tampa | 2 | 0 | 1975 | 1979 |
| Troy State | 1 | 1 | 1977 | 1978 |
| Tulane | 0 | 3 | 1978 | 1980 |
| Valdosta State | 0 | 6 | 1975 | 1979 |
| Virginia Tech | 1 | 1 | 1980 | 1980 |
| West Florida | 1 | 0 | 1976 | 1976 |
| West Georgia College | 1 | 2 | 1975 | 1979 |
| Winthrop College | 1 | 0 | 1979 | 1979 |

YEAR BY YEAR RECORDS

| Year | Wins | Losses | Pct. | Coach |
|---------|------|--------|------|------------------|
| 1973-74 | 7 | 2 | .777 | Millie Usher |
| 1974-75 | 2 | 1 | .666 | Millie Usher |
| 1975-76 | 11 | 11 | .500 | Diane Murphy |
| 1976-77 | 10 | 11 | .476 | Diane Murphy |
| 1977-78 | 4 | 4 | .500 | Diane Murphy |
| 1978-79 | 19 | 14 | .575 | Diane Murphy |
| 1979-80 | 13 | 22 | .371 | Janice Dykehouse |

Women's Athletic Director Barbara Palmer



Determination. Dedication. Enthusiasm. Each of these words has been used to describe Florida State women's athletic director Barbara Palmer at one time or another. Never has one individual had such a dynamic impact on a program in such a short period of time.

Since Palmer was hired in August of 1977, Florida State has developed one of the top programs in the nation.

"It is and always has been our goal to build a national-caliber program here at Florida State," says Palmer. "We are committed to that goal and we will not accept anything short of it. But at the same time, we are concerned with the academic achievement of our athletes. We're building winners in all aspects of personal and professional growth."

professional growth."

Palmer's duties as athletic director include the hiring of coaches, preparation of budgets, monitoring of scheduling and travel and fund-raising.

The Lady Seminoles Booster Club is yet another area where Palmer has directed much of her energy. "The development of the Booster Club has meant a great deal to our program," she says. "There are a lot of people out there interested in the Lady Seminoles and they let us know that. They're behind us 100 percent."

Palmer is directly responsible for the funding Florida State will receive each year from the state for women's athletics, making Florida the first state in the nation to come into full compliance with Title IX. It was Palmer's lobbying that pushed the bill through the 1980 Legislature to make it law.

Additionally, she was instrumental in the hiring of full-time coaches for each of FSU's eight women's sports. More recently, full-time assistant coaches have been added to the growing staff.

Palmer joined the Florida State staff after serving four years as executive director of a private leisure education and recreation services organization. Prior to that, she served as administrator of Camp Indian Springs, program director for Wakulla County and recreation supervisor of Merritt Island.

A long time Tallahassee, Fla. resident, Palmer received her bachelor's degree in recreation at FSU in 1970 and earned her master's degree in leisure services and studies in 1974.

Palmer is presently the president of the southeast region, region III, of the AIAW.



THIS IS FLORIDA STATE



Florida State University—the home of more than 20,000 Seminoles—has a campus that starts at the top of one of Tallahassee's famed seven hills, and rolls gently downward and westward across 340-odd acres of pines, palms and pecan trees.

Founded in 1857 as the Seminary West of the Suwannee, its heritage is evidenced in the wide range of architectural struggles to preserve history and keep up with modern times and air conditioning. Yet it still ranks as one of the South's last, few bastions of campus greenery—the kind that combines the blossoms of camellias, azaleas and dogwoods with moss-hung oaks that are, in some cases, as old as the University itself, if not older.

From the Gothic towers of Westcott at the eastern entrance to the campus, to the modern glass and steel structures of its Science Complex to the west, Florida State University has moved forward in time and growth more rapidly than many of its newer counterparts in the State University System. Its enrollment has quadrupled since it became coeducational in 1947, following nearly half a century as the Florida State College for Women.

Today, its 14 schools and colleges are spread through \$150 million worth of buildings, its annual budget exceeds \$100 million and it attracts more than \$18 million a year in research contracts and grants. Students can pick and choose from more than 100 career options offered in arts and sciences, business, communication, criminology, dance, education, home economics, law, library science, music, nursing, social sciences, social work, theatre and visual arts programs.

The location of FSU in the Capital City of Florida offers unusual opportunities for study and research in the social and policy sciences, and an optimum environment for internships and on-the-job learning experiences for students in many fields of study.

A city within a city, Florida State has 1,200 faculty members, more than 6,000 additional employees and a construction program that will exceed \$50 million between now and 1981. The construction of a new civic center and a center for continuing education—both near the State Capitol—are destined for completion by the fall of 1980.



1980-81 FLORIDA STATE WOMEN'S BASKETBALL TEAM