



FLORIDA STATE UNIVERSITY

**BASKETBALL
& SWIMMING**

1961

1962



FLORIDA STATE AT A GLANCE

Name	Florida State University
Location	Tallahassee, Fla. (55,000)
President	Dr. Gordon W. Blackwell
Vice-President	Dr. Milton W. Carothers
Enrollment	9,659
Conference	Independent
Team Nickname	Seminoles
Colors	Garnet and Gold
Gymnasium	Robert Tully (capacity 4,200)
Band	The Marching Chiefs
Band Director	Dr. Manley Whitcomb

INTERCOLLEGIATE ATHLETICS

A varied group of seven sports makes up the intercollegiate athletic program at Florida State University. The finest facilities, equipment, and coaching talent are provided in football, basketball, baseball, golf, swimming, tennis, and track.

THE ATHLETIC STAFF

Vaughn Mancha	Director of Athletics
J. K. (Bud) Kennedy	Basketball Coach
Hugh Durham	Assistant Basketball Coach
N. B. (Bim) Stults	Swimming Coach
Dee Edington	Assistant Swimming Coach
Danny Litwhiler	Baseball Coach
Bill Odeneal	Golf Coach
Mike Long	Track Coach
Eddie Cubbon	Tennis Coach
Bill Peterson	Head Football Coach
Dick Flowers	Assistant Football Coach
Bob Harbison	Assistant Football Coach
John Coatta	Assistant Football Coach
Ken Meyer	Assistant Football Coach
Don James	Assistant Football Coach
Vince Gibson	Assistant Football Coach
Bubba McGowan	Assistant Football Coach
Charlie LaPradd	Freshman Football Coach
Don Fauls	Trainer
Tillman Dixon	Equipment Manager
Ronald Melton	Athletic Business Manager
Neil LaBar	Sports Information Director
Jim Martin	Sports Photographer

THE ATHLETIC COMMITTEE

Chairman, Mode Stone; Donald Loucks, George Fortin, Coyle Moore, J. M. Plant, Elston Roady, Mary Alexander

VAUGHN MANCHA

Not many persons have enjoyed such a varied and successful career as Vaughn Hall Mancha, who has devoted inestimable time and energy to athletics as a player, coach, teacher, and administrator.

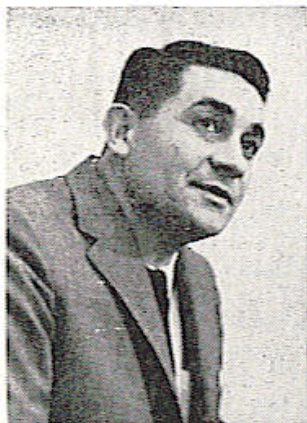

Practically as legendary in Alabama football circles as Don Hutson and Harry Gilmer, Mancha began his present pursuit as director of Florida State's seven-sport program of intercollegiate athletics in November, 1959. He has tackled his newest role with all the fervor that characterized the performances that made him a 240-pound All-Southeastern Conference center at Alabama for four seasons (1944-1947) and everyone's All-American.

Mancha, who gained wide popularity with FSU officials and fans while serving as line coach from 1952 through 1956, returned to FSU as athletic director following three years at Columbia University as an assistant football coach and associate member of the Department of Physical Education.

Born in Sugar Valley, Ga., in 1921, Mancha moved to Birmingham at an early age. He entered Alabama in 1944, when he was issued jersey No. 41, a number Alabama's football opponents tried to dodge for four years. During Mancha's four seasons, Alabama rolled up a 30-9-2 record and played in three major bowl games. Vaughn was a starter when the Crimson Tide met Duke in the 1945 Sugar Bowl, Southern Cal in the 1946 Rose Bowl, and Texas in the 1948 Sugar Bowl.

He was such a standout in the '45 Sugar Bowl that he was named to the All-Time Sugar Bowl team (1945-52 period). In 1955, he was named to Alabama's All-Time Crimson Tide.

He sandwiched in a year of play with the professional Boston Yankees (1948) while earning B.S. and M.A. degrees at Alabama. In 1949 he accepted an appointment as head coach and athletic director at Livingston (Ala.) State, where he put in a highly successful three-year tenure.

Mancha first came to Florida State in 1952 as an assistant football coach and an assistant professor of Physical Education. In 1957, he left for Columbia, where in addition to his teaching and coaching duties he completed all work for the Doctorate with the exception of the dissertation.

Married to the former Sybil Little of Birmingham, he is the father of three children: Clare, 12; Nan, 10; and Dit, 2½.

BASKETBALL

J. K. (BUD) KENNEDY, Head Coach

J. K. (Bud) Kennedy moves into his fourteenth year as head basketball coach at Florida State. He has a veteran squad that could be one of the best in FSU's 15 years of basketball. However, the Seminoles face their toughest schedule in history and, as a result, their final record may not be a valid measurement of their overall ability.



Heading a list of seven returning lettermen is All-America candidate forward Dave Fedor. The 6-6 senior from Zephyrhills, Fla. — he played high school basketball in Germany—led the Seminoles in six statistical departments as a sophomore and nine as a junior, establishing all-time school records in rebounding (400) and most field goals in a single game (16). He tied all-time FSU record for most game points (43).

Florida State, which annually plays one of the toughest independent schedules in the South, again will play such impressive opponents as Ohio State (runner-up to Cincinnati in last year's NCAA championship tournament), Wisconsin, Rice, Auburn and Tennessee—to mention a few.

Overall, the Seminoles will play eight Southeastern Conference games during 1961-62—two each with Florida, Georgia and Auburn, one with Alabama and Tennessee. FSU also meets highly-regarded Miami (Fla.) twice.

Kennedy, whose 13 previous Seminole teams have won 162 games and lost 155, was born at Lawrence, Kan.—a natural basketball setting. He attended the University of Kansas, Baker University, and Kansas State Teachers College, playing basketball at all three schools. He was a standout football player at Baker and Kansas State Teachers.

His first coaching experience before leaving college was at San Diego, Calif., where he was playing coach of the San Diego Athletic Club for two years. Through his next few years, Kennedy coached various high school teams in the Midwest with marked success. He also coached while serving as a Naval Officer.

Kennedy came to Florida State in 1948 as Athletic Business Manager, assisted in the basketball program that year, and became head coach the following season.

HUGH DURHAM, Assistant Coach

One of the finest basketball guards in Florida State history, Hugh Durham begins his second season as assistant varsity coach. Durham coached the 1959-60 freshman team to a sparkling 8-1 record prior to moving up to the varsity as Coach Bud Kennedy's assistant.

FRED POWERS, Freshman Coach

Fred Powers, a 1959 graduate of FSU, takes over as head freshman coach for his second season. Powers guided the 1960-61 frosh to a record of 5 wins and 5 defeats.

Powers is completing work on a masters degree in education.

The Baby Seminoles will be playing their largest schedule ever—an unprecedented 17 games which includes teams from as far away as Columbia, Ky.

1961-62 BASKETBALL SCHEDULE

Date	Opponent	Site	Series
Dec. 2	—Ohio State	Columbus, Ohio	(0-0)
Dec. 4	—Wisconsin	Madison, Wis	(0-0)
Dec. 6	—Rice	Tallahassee	(0-0)
Dec. 7	—Florida	Gainesville	(1-7)
Dec. 9	—Auburn	Auburn, Ala.	(0-6)
Dec. 14	—Clemson	Tallahassee	(2-3)
Dec. 16	—Tennessee	Knoxville, Tenn.	(0-2)
Dec. 30	—Auburn	Tallahassee	—
Jan. 4	—Oklahoma City	Tallahassee	(1-2)
Jan. 6	—Furman	Greenville, S. C.	(4-1)
Jan. 8	—Clemson	Clemson, S. C.	—
Jan. 11	—Rollins	Tallahassee	(16-2)
Jan. 13	—Miami	Tallahassee	(9-14)
Jan. 31	—Alabama	Tuscaloosa, Ala.	(2-0)
Feb. 3	—Oklahoma City	Oklahoma City, Okla.	—
Feb. 5	—Houston	Houston, Tex.	(0-0)
Feb. 8	—Valdosta State	Tallahassee	(1-0)
Feb. 12	—Tampa	Tallahassee	(18-9)
Feb. 15	—Georgia	Athens, Ga.	(10-6)
Feb. 21	—Florida	Tallahassee	—
Feb. 24	—Miami	Miami	—
Feb. 26	—Tampa	Tampa	—
Mar. 2	—Georgia	Tallahassee	—

ALL HOME GAMES at 7:45 P.M. (EST)

LETTERMEN RETURNING

RUFUS ASHWORTH
 FAUREST COOGLE
 JACK DAVIS
 TIM EDNEY
 DAVE FEDOR
 CHARLIE LONG
 RAY SWAIN

LETTERMEN LOST

JERRY SMITH

SOPHOMORES

WALLY DALE
 BOB EK
 BOBBY LOVELL
 DALE REEVES

1961-62 VARSITY BASKETBALL ROSTER

No.	Name	Pos.	Ht.	Wt.	Age	Class	High School	Hometown
11	*Jack Davis	G	6-0	155	22	Sr.	Hagerstown	Hagerstown, Ind.
13	*Charlie Long	F	6-4	190	20	Jr.	Eastern	Louisville, Ky.
15	Dale Reeves	C	6-7	230	20	So.	Shawnee	Louisville, Ky.
21	Bob Ek	F	6-3	170	20	So.	Jackson	Jacksonville
23	*Rufus Ashworth	F-G	6-4	175	21	Sr.	Coral Gables	Coral Gables
25	*Tim Edney	G	6-0	182	21	Sr.	Lanier	Montgomery, Ala.
31	Dale Ricketts	G	6-2	170	20	Jr.	Versailles	Versailles, Ind.
33	*Ray Swain	C	6-4	190	21	Sr.	Landon	Jacksonville
35	Bobby Lovell	G	6-2	190	19	So.	Chattanooga	Chattanooga, Tenn.
41	Wally Dale	G	6-0	176	19	So.	Coral Gables	Coral Gables
43	*Dave Fedor	F	6-6	192	20	Sr.	Zephyrhills	Zephyrhills
45	*Faurest Coogle	F	6-3	185	20	Jr.	Shawnee	Louisville, Ky.

*Indicates letterman

1960-61 FLORIDA STATE FINAL BASKETBALL STATISTICS
(Varsity—24 Games)

Name	G	FGA	FG	PCT.	FTA	FT	PCT.	SM	REB.	PF	TP	AVG.
Dave Fedor	24	365	185	50.7	107	86	80.4	201	336	70	456	19.0
Ray Swain	24	313	168	53.7	124	82	66.1	187	188	69	418	17.4
Charlie Long	22	179	83	46.4	48	27	56.3	117	81	60	193	8.8
Jack Davis	24	117	44	37.6	102	78	76.5	98	68	53	166	6.9
Rufus Ashworth	23	137	45	32.8	43	31	72.1	104	57	53	121	5.3
Faurest Coogle	22	80	36	45.0	64	41	64.1	67	64	45	113	5.1
Tim Edney	18	57	21	36.8	56	34	60.7	57	28	22	76	4.2
Jerry Smith	10	34	15	44.1	12	8	66.7	23	18	17	38	3.8
Others		185	75	40.5	78	55	70.5	133	78	62	205	
TEAM	24								136			
FSU TOTALS	24	1467	672	45.8	634	442	69.7	987	1054	451	1786	74.4
OPP. TOTALS	24	1501	629	41.9	629	411	65.3	1090	1023	467	1669	69.5

GAME-BY-GAME SCORING 1960-1961	TOTALS																									
	Tampa	Kentucky	Vanderbilt	Auburn	Clemson	Florida	South Carolina	Clemson	Georgia	Tennessee	Loyola	Miami	Auburn	Rollins	Alabama	The Citadel	Valdosta State	Georgia	The Citadel	Furman	Florida	Tampa	Miami	Loyola		
Dave FEDOR	16	17	18	13	17	21	22	14	20	29	15	23	14	19	24	27	22	16	12	21	24	17	17	18	17	456
Ray SWAIN	22	13	10	7	20	8	25	21	7	19	22	21	14	19	12	17	16	27	14	30	17	22	22	11	24	418
Charlie LONG	2	0	1	10	9	11	4	6	2	18	2	16	2	5	9	19	4	8	13	30	12	10	193	
Jack DAVIS	5	2	0	1	9	3	0	2	3	0	7	11	14	6	9	12	5	7	10	15	3	15	16	11	166	
Rufus ASHWORTH	2	4	10	2	0	0	0	9	5	2	13	0	6	12	12	8	7	2	4	5	6	8	4	121	
Dale RICKETTS	6	8	13	1	0	0	14	13	9	15	7	16	6	8	116	
Faurest COOGLE	16	8	2	6	3	9	0	4	0	0	2	1	7	9	12	0	10	4	3	10	4	3	113	
Tim EDNEY	0	3	0	0	4	3	4	7	3	1	5	1	12	7	5	14	4	3	76	
Jerry SMITH	1	0	4	6	9	0	2	10	4	2	38	

..... Did not play

SEMINOLE SHORTS

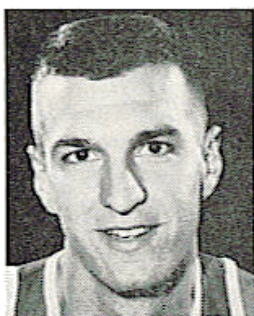

23—RUFUS ASHWORTH. Senior, Guard, 21, 6-4, 175, Coral Gables. Rufe has been a consistent performer for the Seminoles in his three years of varsity ball. He can play either forward or guard and perform well in either position. The Miami All-City standout is an excellent defensive stalwart. "Ash" was the Tribe's 5th leading scorer last season.

45—FAUREST COOGLE. Sophomore, Forward, 20, 6-3, 185, Louisville, Ky. Faurest gives the Seminoles much needed bench strength. "Coogs" was very instrumental in the Tribe's 63-58 upset victory over Kentucky on the Wildcats home court. Faurest does not have great speed but makes up for that deficiency with desire.

41—WALLY DALE. Sophomore, Guard, 19, 6-0, 176, Coral Gables. Wally is a sophomore who was held out last year for more seasoning. A possessor of quick hands—Dale should give the Seminoles depth at guard. Wally gets off his jump shot exceptionally fast.



11—JACK DAVIS. Senior, Guard, 22, 6-0, 155, Hagerstown, Ind. The playmaking of the "redhead" has sparked many FSU victories in the last two years. Jack has good hands, is an excellent dribbler and can drive with the best of them. One of the best defensive guards around—Davis was the fourth leading scorer for the Tribe last year.



25—TIM EDNEY. Senior, Guard, 182, Montgomery, Ala. Tim is one of the strongest men on the squad. A lefthander—Edney is at his best around the basket—either on a drive or on twisting layups underneath. His experience makes Tim a valuable man to have around.

21—BOB EK. Sophomore, Forward, 20, 6-3, 170, Jacksonville. A possessor of the shortest name in basketball—Bobby was held out last year to gain more experience running the Seminole shuffle. Ek has a good jump shot and with game experience could be one of the Tribe's better performers.



43—DAVE FEDOR. Senior, Forward, 21, 6-6, 192, Zephyrhills. Dave is probably the best basketball player in Seminole history. Basically a lefthander who can do most anything on a basketball court with either hand, Fedor is amazingly consistent. Over a two year period (49 games)—Fedor has never failed to score in the double figures. The honorable mention All-American has been praised by opposing coaches from Ohio to Miami (Fla.). Auburn coach Joel Eaves said, "Fedor is a tremendous ballplayer—a good shooter, a good ballhandler—he can do about anything you want done. He's a real fine pro prospect—he can face the bucket." Ohio State's Fred Taylor said, "My assistant coach told me before the game that Fedor was the best corner man we would face all year. I got shook up just looking at his field goal percentage." Fedor hit eight out of 10 from the field against the Buckeyes while holding All-American Jerry Lucas to 11 points—the second lowest of Lucas's collegiate career. As a sophomore, Fedor averaged over 21 points a game while pulling down 400 rebounds. Last year Dandy Dave hit over 50 per cent of his field goal attempts while hauling in 456 rebounds. The 6-6 lefthander was named the most valuable player in the 1959 Gator Bowl Tournament. Dave is co-captain of the Seminoles for the second straight year.

13—CHARLIE LONG. Junior, Forward, 20, 6-4, 190, Louisville, Ky. Charlie has one of the best outside shots on the Seminole squad. A scrapper on the boards—Long was the third leading scorer for the Tribe last season. During his freshman season the Eastern high product led the squad in scoring by averaging 25 points a game while hitting over 62 per cent of his field goal attempts.

35—BOBBY LOVELL. Sophomore, Guard, 19, 6-2, 190, Chattanooga, Tenn. Lovell is the only player from last year's freshman team to make the varsity. Bobby averaged 20 points a game last year while hitting 50 per cent of his shots from the field. Lowell has good size and hands—with game experience he could help the Seminoles.

15—DALE REEVES. Sophomore, Center, 20, 6-7, 230, Louisville, Ky. Dale is the biggest player on the squad and uses his size to advantage. Known to the squad as "big'un", Dale was held out last year to gain more experience. Counted on to relieve Swain and Fedor for board strength—Reeves is counted on heavily for the future.

31—DALE RICKETTS. Junior, Guard, 20, 6-2, 170, Versailles, Ind. Ricketts has the potential of being one of the finest guards in Seminole history. A deft ballhandler—the lefthanded slickster is at his best under and around the basket. He possesses a fine jump-shot along with his exceptional passing.



33—RAY SWAIN. Senior, Center, 21, 6-4, 190, Jacksonville. Ray is co-captain of the squad and one of the finest centers in Seminole history. The "swisher" as he is known to the squad led the Tribe last year in field goal percentage—hitting nearly 54 per cent—setting a school record in that department. The Landon high product averaged over 17 points a game last year while hauling in 418 rebounds. Ray is small as college centers go but he makes up for it with desire—always hustling. The "swisher" was All-State at Landon. Ray has made many important points and hauled in many key rebounds for the Seminoles, the past two seasons.

A LOOK AT THE RECORD BOOK

TEAM

Most championships, season (District 25 NAIB, 1951)	1
Best season, won and lost (1955)	22-4
Most total points, season (1955)	2,295
Most total points, game (vs. Tampa, 1961)	116
Most field goals, season (1955)	794
Most field goals, game (vs. Furman, 1960)	44
Most free throws, game (vs. Miami, 1954)	32
Most free throws, season (1955)	707
Best per game point average (1955)	88.3

INDIVIDUAL

Most points, career (Jim Oler, 1953-54-55-56)	1,820
Most points, season (Oler, 1956)	743
Most points, game (Hugh Durham, vs. Stetson, 1956 and Dave Fedor vs. Miami, 1960)	43
Most field goals, career (Ham Wernke, 1952-53-54-55)	508
Most field goals, season (Oler, 1956)	216
Most field goals, game (Fedor vs. Miami, 1960)	16
Most free throws, career (Oler, 1953-54-55-56)	761
Most free throws, season (Oler, 1956)	311
Most free throws, game (Oler, 1955-56)	22
Best percentage on field goal attempts, season (Swain, 1961)	53.7
Best percentage on free throw attempts, season (Oler, 1956)	81.8
Best per game point average, season (Oler, 1956)	29.7
Most personal fouls, career (Tom McLaughlin, 1949-50-51-52)	324
Most personal fouls, season (Dan Boltz, 1957)	102

SERIES RECORDS WITH OPPONENTS

Team	W	L	Team	W	L
Alabama	2	0	Milikin	0	1
Arkansas State	1	1	Millsaps	2	0
Army	0	1	Mississippi	1	1
Auburn	0	6	Mississippi College	5	1
Beloit	0	2	Mississippi Southern	3	3
Birmingham South'n	0	2	Mississippi State	3	3
Boston University	1	0	Montana State	1	0
Bradley	0	1	Morehead State	1	1
Centenary	1	2	Murray State	1	1
Central (Mo.)	0	2	New York Univ.	1	0
Charleston	2	0	North Carolina State	0	2
Citadel	1	4	Oglethorpe	1	1
Clemson	2	3	Ohio U.	0	1
Connecticut State	1	0	Oklahoma City	1	2
Culver-Stockton	0	1	Pepperdine	1	0
David Lipscomb	1	1	Rollins	16	2
Drury	0	1	Santa Clara	0	1
Duke	0	1	Sewanee	3	3
Duquesne	0	1	South Carolina	1	1
East Tennessee	0	2	S Dakota State	1	0
Erskine	1	1	Southwestern	0	1
Florida	1	7	SW Missouri State	0	1
Florida Southern	13	8	Spring Hill	3	3
Furman	4	1	Stetson	15	10
Georgia	10	6	Steubenville (O)	0	1
Georgia (Savannah)	0	2	Tampa	18	9
Georgia Teachers	6	4	Tennessee	0	2
Howard	6	0	Tennessee Tech	1	0
Jax (Ala.) State	2	0	Texas A & M	0	1
Jacksonville U.	1	0	Troy State Teachers	6	1
Kentucky	1	1	Union	0	1
Lambuth	0	1	Valdosta State	1	0
Loyola (La.)	7	12	Vanderbilt	0	1
Louisiana State	1	2	Wake Forest	0	1
Marshall	0	1	West Virginia	0	3
Memphis State	0	7	Wofford	0	2
Mercer	7	8	Xavier (O)	0	1
Miami (Fla.)	9	14			

BASKETBALL THRU THE YEARS

Year	Coach	Captain	W	L
1947-48	—Don Loucks	Jim Pavy	5	13
1948-49	—Bud Kennedy	Art Adams	12	12
1949-50	—Bud Kennedy	Dick Trobaugh- Lee Benjamin	15	10
1950-51	—Bud Kennedy	Bob Hartman	18	9
1951-52	—Bud Kennedy	Bob Whitmer	5	20
1952-53	—Bud Kennedy	Game Captains	11	11
1953-54	—Bud Kennedy	Ham Wernke	13	7
1954-55	—Bud Kennedy	Ham Wernke	22	4
1955-56	—Bud Kennedy	Jim Oler	16	9
1956-57	—Bud Kennedy	Game Captains	9	17
1957-58	—Bud Kennedy	Larry Strom- Bobby Waits	9	16
1958-59	—Bud Kennedy	Hugh Durham	8	15
1959-60	—Bud Kennedy	Game Captains	10	15
1960-61	—Bud Kennedy	Jack Davis- Dave Fedor	14	10
			167	168

YEAR-BY-YEAR

1947-48—Won 5, Lost 13					
Team	FSU	Opp.	Team	FSU	Opp.
Spring Hill	39	36	Erskine	45	47
Troy State	57	37	Wofford	38	77
Wofford	45	48	Georgia	42	44
Stetson	56	65	Fla. Southern ..	41	47
Ga. Teachers	56	60	Ga. Teachers ..	47	65
Georgia	46	65	Fla. Southern ..	55	48
Mercer	48	61	Stetson	41	38
Spring Hill	54	76	Erskine	49	48
Troy State	48	49			
Mercer	43	68		850	979

1948-49—Won 12, Lost 12					
Team	FSU	Opp.	Team	FSU	Opp.
Miss. College ..	53	21	Tampa	60	58
Fla. Southern ..	46	38	Miss. College ..	46	57
Fla. Southern ..	53	45	Millsaps	49	46
Troy State	68	64	Oglethorpe	47	46
Lambuth	50	57	Sewanee	35	43
Union	52	56	Sewanee	47	39
Southwestern (Memphis)	47	54	Birm.-Southern ..	44	50
Stetson	49	40	Dixie Conference Tournament		
Stetson	40	36	Mercer	52	46
Tampa	56	58	Tampa	47	56
Mercer	56	65	Lambuth	49	65
Troy State	63	45			
Oglethorpe	52	64		1,220	1,211
Mercer	59	62			

1949-50—Won 15, Lost 10					
Team	FSU	Opp.	Team	FSU	Opp.
Miss. College ..	43	24	Mercer	61	69
Miss. College ..	51	45	Howard	50	39
Troy State	61	27	David Lipscomb ..	57	53
Charleston	72	37	Tampa	58	56
Central (Mo.) ..	50	62	Troy State	79	71
Drury	52	59	Sewanee	80	59
S.W. Mo. State ..	52	79	Sewanee	85	65
Tampa	60	80	Stetson	74	68
Fla. Southern ..	65	71			
Fla. Southern ..	48	59	Dixie Conference Tournament		
Mercer	63	45	Fla. Southern ..	56	68
Howard	59	58	Miss. College ..	74	63
Birm.-Southern ..	45	55			
Millsaps	62	45		1,508	1,427
Stetson	61	70			

1950-51—Won 18, Lost 9					
Team	FSU	Opp.	Team	FSU	Opp.
Charleston	74	54	Tampa	80	69
Mercer	55	52	Howard	58	51
Conn. State			Tampa	66	76
Teach. (O.T.)	76	68	Stetson	53	71
Howard	60	44	Rollins	60	57
Fla. Southern	86	55	Loyola (La.)	65	75
Miami (Fla.)	61	80	Ole Miss.	75	79
David Lipscomb	73	88	Miss. College	77	54
Ole Miss.	63	58	Mercer	69	64
Stetson	66	67	Rollins	62	45
Fla. Southern	44	41			
Dixie Conference Tournament			National NAIB Tournament		
Howard	64	54	South Dak. St.	85	70
Mercer	65	69	Pepperdine	61	59
District 25 NAIB Tournament			Millikin	60	91
Stetson	65	58			
Ga. Teachers	69	67		1,792	1,716

1951-52—Won 5, Lost 20					
Team	FSU	Opp.	Team	FSU	Opp.
Parris Island	46	78	Fla. Southern	72	53
Culver-Stockton	56	59	Parris Island	62	64
Miss. State	47	75	Rollins	74	71
Miss. Southern	43	84	Stetson	48	58
Miss. Southern	70	78	Rollins	55	69
Spring Hill	54	64	Miami (Fla.)	63	76
Sewanee	48	58	Tampa	63	76
Georgia	50	79	Tampa	64	66
Clemson	56	62	District 25 NAIB Tournament		
Florida	51	61	Miami (Fla.)	73	70
Loyola (La.)	52	74	Tampa	57	78
Miami (Fla.)	56	93			
Tampa	72	66		1,404	1,683
Fla. Southern	51	54			
Ga. Teachers	75	93			

1952-53—Won 11, Lost 11					
Team	FSU	Opp.	Team	FSU	Opp.
Mercer	62	78	Ark. State	77	88
Ga. Teachers	68	63	Stetson	76	66
Rollins	90	83	Fla. Southern	79	77
Mercer (O.T.)	77	76	Tampa	83	74
Central (Mo.)	59	62	Loyola (La.)	77	85
Sewanee	58	69	Miami (Fla.)	81	75
Miss. State	82	52	Stetson	83	79
Loyola (La.)	66	72	District 25 NAIA Tournament		
Miami (Fla.)	65	93	Mercer	87	77
Tampa	73	77	Stetson	81	94
Fla. Southern	71	89			
Rollins	79	82		1,647	1,698
Memphis State	73	87			

1953-54—Won 13, Lost 7					
Team	FSU	Opp.	Team	FSU	Opp.
Miss. State	75	87	Fla. Southern	98	80
Mercer	72	70	Stetson	60	82
Ga. Teachers	66	58	Rollins	85	68
Jax. State	72	61	Fla. Southern	99	71
Stetson	74	71	Mercer	63	70
Spring Hill	60	69	Miami (Fla.)	76	69
Tampa	74	58	Loyola (La.)	72	88
Loyola (La.)	76	80	Ga. Teachers	89	85
Miami (Fla.)	61	78	Ark. State	78	68
Rollins	82	72			
Tampa	73	63		1,505	1,448

1954-55—Won 22, Lost 4

Team	FSU	Opp.	Team	FSU	Opp.
Jax. State	103	76	Rollins	86	74
Ga. Teachers	75	67	Fla. Southern	84	63
Tampa	90	62	Georgia	88	79
Stetson	94	79	Rollins	110	82
Miami (Fla.)	71	66	Loyola (La.)	95	101
Florida	79	82	Miss. State	102	86
Georgia	97	87	Loyola (La.)	87	84
Duke	75	97	Miami (Fla.)	86	80
Fla. Southern	73	69	Stetson	86	77
Tampa	96	61	Ga. Teachers	91	83
Georgia	90	81	Montana State	93	84
Spring Hill	81	72	Beloit	88	110
Miss. State	91	76			
Stetson	84	73		2,295	2,051

1955-56—Won 16, Lost 9

Team	FSU	Opp.	Team	FSU	Opp.
N. C. State	63	88	Georgia	79	76
E. Tenn. State	54	80	Ga. Teachers	81	90
Rollins	101	67	Loyola (La.)	85	75
Stetson	91	78	Troy State	90	65
Tampa	89	67	Tampa	88	73
Morningside	104	83	Fla. Southern	92	74
Clemson	76	94	Fla. Southern	85	81
Boston Univ.	86	52	Stetson	89	83
Miss. State	71	79	Miami (Fla.)	85	91
W. Virginia	69	78	Loyola (La.)	72	75
Santa Clara	59	61	Georgia	80	75
N. Y. U.	85	83			
Miami (Fla.)	78	76		2,023	1,914
Rollins	71	70			

1956-57—Won 9, Lost 17

Team	FSU	Opp.	Team	FSU	Opp.
Duquesne	55	70	Georgia	86	63
Steubenville	64	79	Tampa	82	67
W. Virginia	54	88	Rollins	97	94
Bradley	66	90	Fla. Southern	63	78
Florida	65	67	Fla. Southern	67	73
Texas A & M	74	83	Rollins	96	79
E. Tenn. St.	59	65	Miss. Southern	81	72
Georgia	68	72	Loyola (La.)	79	77
Morehead St.	75	97	Miami (Fla.)	82	98
Furman	108	96	Tampa	88	57
N. C. State	59	64	Centenary	74	92
Miami (Fla.)	77	85	Loyola (La.)	56	82
Stetson	70	97			
Stetson	104	86		1,949	2,071

1957-58—Won 9, Lost 16

Team	FSU	Opp.	Team	FSU	Opp.
Tenn. Tech.	74	71	W. Virginia	51	103
Murray State	84	60	Marshall	68	109
Tennessee	57	74	Ohio U	66	86
Florida	70	71	Xavier (O.)	60	76
Furman	89	95	Army	62	71
Loyola (La.)	56	82	Okla. City	57	52
L S U	65	67	Rollins	80	61
The Citadel	57	59	Memphis State	51	68
Georgia	92	80	Miami (Fla.)	66	86
Loyola (La.)	67	79	Tampa	56	79
Tampa	72	53	Georgia	85	77
Memphis State	56	59			
Stetson	77	60		1,689	1,848
Miami (Fla.)	71	70			

1958-59—Won 8, Lost 15

Team	FSU	Opp.	Team	FSU	Opp.
Kentucky	68	91	Georgia	91	94
Furman	73	72	Okla. City	75	103
Spring Hill	100	70	Centenary	63	87
Wake Forest	64	73	Loyola (La.)	61	60
Florida	82	60	Murray State	71	96
Auburn	74	95	Memphis State	69	93
Miami (Fla.)	79	85	Okla. City	84	98
Georgia	72	83	Stetson	91	98
L S U	82	67	Rollins	94	83
Auburn	62	69	Miami (Fla.)	85	92
Miss. Southern	65	62			
Memphis State	72	75		1,770	1,785
Miami (Fla.)	93	69			

1959-60—Won 10, Lost 15

Team	FSU	Opp.	Team	FSU	Opp.
L S U	78	89	Memphis State	71	86
Loyola (La.)	64	71	Tampa	72	67
Florida	71	81	Miami (Fla.)	91	93
Auburn	58	62	Morehead State	78	75
Alabama	86	74	Tampa	68	83
Clemson	64	68	Memphis State	67	83
Auburn	63	76	Rollins	101	58
Jacksonville U.	86	69	Furman	105	98
Georgia	66	69	The Citadel	60	100
South Carolina	93	75	Loyola (La.)	69	50
The Citadel	74	76	Miami (Fla.)	89	107
(OT)			Georgia	95	82
Centenary	81	71			
Miss. Southern	78	87		1,928	1,950

1960-61—Won 14, Lost 10

Team	FSU	Opp.	Team	FSU	Opp.
Tampa	88	60	Rollins	78	70
Kentucky	63	58	Alabama	68	57
Vanderbilt	55	75	The Citadel	83	77
Auburn	57	74	Valdosta State	86	66
Clemson	74	57	Georgia	77	68
Florida	67	74	The Citadel	66	79
South Carolina	72	82	Furman	99	57
Clemson	65	64	Florida	74	75
Georgia	56	62	Tampa	116	95
Tennessee (OT)	68	70	Miami (Fla.)	73	75
Loyola (La.)	73	55	Loyola (La.)	72	68
Miami (Fla.)	89	78			
Auburn	67	74		1,786	1,670

SWIMMING

N. B. (BIM) STULTS, Head Coach

Florida State's swimming team opens its fourteenth year under the leadership of Coach N. B. (Bim) Stults with a phenomenal record of 99 wins, 18 losses, and two ties in dual meet competition. That is a championship percentage of .840.

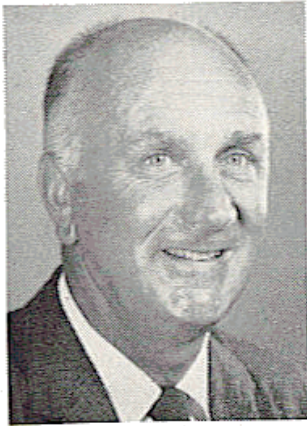

This impressive record marks FSU's swimmers as one of the outstanding collegiate squads in the nation. The Seminoles swept past nine out of ten opponents last year, losing only to Southern Methodist (a team which spoiled an unbeaten skein for the Tribe in 1959).

Stults has guided the Seminoles through four undefeated seasons—1951, 1954, 1955, and 1960 — and only eleven dual losses since 1950. At one point his teams carried a 25-meet streak that spread over three seasons.

Among Stults' outstanding achievements at Florida State has been the development of five All-Americans, one of whom (diver Curt Genders) captured the national low board NCAA diving championship last year. Unfortunately, Genders graduated the same year. The only other All-American from last year's squad—Buck Hiles—was also lost through graduation. Other All-Americans to swim for FSU were Bob Weber, diver, 1959 and 1960; Ernie Strock, breaststroke, 1954, and Roger Slater, diver, 1950 and 1951.

Stults' 13-year reign at Florida State also has produced some noteworthy team championships. The Seminoles won the inaugural Florida Intercollegiate championship in 1959, then came back to win in 1960 and again in 1961. They won the Florida AAU title from 1956 through 1958 and the Georgia AAU crown in 1957, 1958, 1960, and 1961.

Stults was graduated from Washington & Lee in 1930 with a B.A. degree. He went directly to Ross High School in Fremont, Ohio, as head swimming coach, where his teams won the Ohio state championship five times and were runners-up twice. His Ross High swimmers finished third in national competition on four occasions.

In 1939, Bim served as assistant swimming coach at Ohio State University. After serving as a Lt. Comdr. in the Navy from 1942 through 1946, he returned to Ohio State until he came to Florida State in 1948.

DEE EDINGTON, Assistant Coach

A former All-America swimmer at Michigan State, Dee Edington is in his third year as assistant coach under Bim Stults.

The 23-year-old product of Huntington, Ind., national YMCA breaststroke champion in 1959, helped Michigan State win the Big Ten championship in 1957 and to earn second and third-place national finishes in 1958 and 1959, respectively.

Edington was voted the outstanding freshman swimmer in 1956 while setting a Big Ten freshman record in the 200-yard breaststroke. He earned All-America recognition in the long-distance freestyle (14 miles) event in 1955.

Edington has guided the FSU freshmen to a 9-4 record in the two seasons he has coached the Baby Seminoles. A holder of numerous medals and trophies, he is completing graduate work in the Department of Physical Education.

1962 SWIMMING SCHEDULE

Date	Opponent	Site	All-Time Record
Jan. 10	—Georgia	Tallahassee	(20-4-1)
Jan. 27	—Georgia Tech	Tallahassee	(11-1-0)
Jan. 30	—Tulane	Tallahassee	(0-0-0)
Feb. 1	—Miami	Oxford, O.	(1-0-0)
Feb. 3	—Bowling Green	Bowling Green, O.	(1-0-0)
Feb. 5	—Sewanee	Sewanee, Tenn.	(2-0-0)
Feb. 10	—Alabama	Tuscaloosa, Ala.	(1-0-0)
Feb. 17	—Florida	Tallahassee	(9-2-1)
Feb. 21	—Texas A. & M.	Tallahassee	(7-1-0)
Feb. 23	—Georgia	Athens, Ga.	-----
Feb. 24	—Georgia AAU	Athens, Ga.	-----
Mar. 1	—East Carolina	Tallahassee	(3-0-0)
Mar. 10	—Florida	Gainesville	-----
Mar. 17	—Florida	-----	-----
	Intercollegiate	Tallahassee	-----
March 29-31	—NCAA	-----	-----
	Championships	Columbus, O.	-----
Apr. 5-7	—National AAU	-----	-----
	Championships	Bartlesville, Okla.	-----

SWIMMING THRU THE YEARS

Year	Coach	W	L	T
1949	Bim Stults	3	5	0
1950	Bim Stults	7	2	0
1951	Bim Stults	7	0	0
1952	Bim Stults	5	2	1
1953	Bim Stults	7	1	0
1954	Bim Stults	9	0	0
1955	Bim Stults	6	0	0
1956	Bim Stults	9	2	0
1957	Bim Stults	9	3	0
1958	Bim Stults	10	1	1
1959	Bim Stults	8	1	0
1960	Bim Stults	10	0	0
1961	Bim Stults	9	1	0

FSU'S SWIMMING ALL-AMERICANS

ROGER SLATER, diving, 1950, 1951.
 ERNIE STOCK, breaststroke, 1954.
 BUCK HILES, diving, 1959, 1961
 CURT GENDERS, diving, 1959, 1960, 1961.
 BOB WEBER, diving, 1959, 1960.

FRESHMAN SCHEDULE

Date	Opponent	Site
Jan. 10	—Georgia	Tallahassee
Jan. 27	—Georgia Military	Tallahassee
Feb. 10	—Alabama	Tuscaloosa, Ala.
Feb. 17	—Florida	Tallahassee
Feb. 23	—Georgia	Athens, Ga.
Feb. 24	—Georgia AAU	Athens, Ga.
Mar. 10	—Florida	Gainesville, Fla.

1962 VARSITY SWIMMING ROSTER

Name	Event	Age	Ht.	Wt.	Class	High School	Hometown
Acosta, Dick	Backstroke	19	5-11	150	So.	Hammond	Hammond, Ind.
*Bissland, Ronald	Freestyle	20	5-9	160	Jr.	Winter Park	Winter Park
Brandley, Tom	Butterfly	19	5-10	195	So.	John Adams	South Bend, Ind.
Bransford, Lee	Freestyle	19	6-1	170	So.	Bolles	Jacksonville
Brown, Jack	Butterfly	20	5-7	157	So.	Middletown, Pa.	Tyndall A.F.B.
*Combes, Peter	Butterfly	20	6-0	160	Jr.	Sarasota	Sarasota
Dahl, Bill	Freestyle	19	5-11	150	So.	Ft. Myers	Ft. Myers
*Davis, Pete	Backstroke	20	5-10	160	Jr.	Atherton	Louisville, Ky.
Descombes, Roland	Breaststroke	22	6-0	152	Jr.	Mineola, N. Y.	Plant City
DeWitt, Thornton	Butterfly	20	5-9	143	So.	Sarasota	Sarasota
Fix, Gerald	Diver	19	5-8	143	So.	North	Binghamton, N. Y.
Gonzalve, Mike	Breaststroke	19	5-10	180	So.	N. Miami	North Miami
Hall, Darryl	Diver	20	5-9	150	So.	Lakewood	Dayton, Ohio
Langston, Lee	Backstroke	19	5-8	135	So.	Lafayette	Lexington, Ky.
Lasanta, Tom	Breaststroke	20	5-7	150	So.	Jackson	Miami
Lawrence, Bill	Breaststroke	20	5-10	175	Jr.	Atherton	Louisville, Ky.
Mew, Tommy	Breaststroke	21	5-10	160	Sr.	N. Miami	North Miami
Montgomery, Don	Freestyle	19	5-4	116	So.	S. D. Lee	Columbus, Miss.
*Owen, Mark	Diver	20	5-9	170	Jr.	Miami Jackson	Hialeah
Parks, Jack	Diver	24	5-9	160	Jr.	Hillsboro	Tallahassee
Pepper, Tommy	Freestyle	19	5-4	130	So.	Ypsilanti	Ypsilanti, Mich.
Prendergast, Bob	Backstroke	19	5-9	160	So.	Sarasota	Sarasota
*Pyykko, Risto	Freestyle	22	5-11	175	Jr.	John Jay	Tallahassee
*Ray, John	Butterfly	21	6-1	160	Jr.	Leon	Tallahassee
*Richardson, Bill	Backstroke	20	5-8	135	Jr.	Hillsboro	Tampa
	Breaststroke						

1962 VARSITY SWIMMING ROSTER

Name	Event	Age	Ht.	Wt.	Class	High School	Hometown
Richardson, Pat	Backstroke	18	5-7	130	So.	Hillsboro	Tampa
Roles, Alan	Freestyle	19	6-1	148	So.	Eastern	Prospect, Ky.
Searcy, Ned	Freestyle	18	6-1	175	So.	Landon	Jacksonville
Smith, Dale	Freestyle	19	5-9	154	So.	Dupont	Jacksonville
*Thompson, Paul	Freestyle	21	6-1	193	Sr.	Leon	Tallahassee

*Denotes letterman.

A LOOK AT THE SEMINOLES

PAUL THOMPSON, senior from Tallahassee . . . freestyler . . . holds pool records in the 200 and 220-freestyle events . . . FSU's top All-America prospect . . . was a top point-getter in both his sophomore and junior years . . . could be one of FSU's all-time best swimmers . . . can swim almost any event or distance . . . anchor man on freestyle relay team.

RISTO PYYKKO, junior from Tallahassee . . . butterfly specialist . . . key man in Seminoles' medley relay team . . . counted on to add point power.

BILL LAWRENCE, junior from Louisville, Ky. . . . top candidate in the individual breaststroke event . . . also figures highly in FSU's medley relay team . . . led high school swimming team as top point-getter for three years.

MARK OWEN, junior from Hialeah . . . diver . . . competing in the shadow of All-America Curt Genders, Owens will have his chance this season as Genders has graduated . . . an outstanding prep diver from Miami Jackson High School.

BILL RICHARDSON, junior from Tampa . . . breast-stroker . . . voted outstanding senior swimmer at Hillsboro High . . . has made rapid progress . . . should be a threat in his event.

PETE DAVIS, junior from Louisville, Ky. . . . back-stroker . . . leadoff man in medley relay team . . . Kentucky state backstroke champion for three years.

DICK ACOSTA, sophomore from Hammond, Ind. . . . backstroker . . . holds FSU freshman backstroke record . . . top candidate in the backstroke event . . . promises to develop into one of FSU's finest swimmers in next couple of years.

TOM BRANDLEY, sophomore from South Bend, Ind. . . . freestyler . . . another one of FSU's outstanding sophomore prospects . . . slated to compete on Seminole freestyle relay team.

BILL DAHL, sophomore from Ft. Myers . . . freestyler . . . as a freshman he was standout performer . . . will see action on medley relay team as well as individual freestyle sprints . . . lettered four years at Ft. Myers High School.

NED SEARCY, sophomore from Jacksonville . . . freestyler . . . another outstanding freshman last year . . . will man one of the spots on FSU's freestyle relay squad . . . a top threat in the 50 and 100-yard freestyle sprints.

DALE SMITH, sophomore from Jacksonville . . . freestyle . . . along with Thompson and Searcy, Smith should be contender in the freestyle sprints . . . slated for action on freestyle relay team . . . captain of swimming team at Jax Dupont . . . All-City selection while in high school.

FSU SCHOOL RECORDS

Event	Name	Year	Time
50—Freestyle	Ken Abbott	1958	23.1
100—Freestyle	Buck Hiles	1961	51.2
200—Freestyle	Paul Thompson	1961	1:53.3
220—Freestyle	Paul Thompson	1961	2:05.8
400—Freestyle	Paul Thompson	1961	4:12.5
440—Freestyle	Paul Thompson	1961	4:33.3
1500-Meter—Freestyle	Walt Jardina	1950	21:18.6
100—Butterfly	Buck Hiles	1961	54.3
200—Butterfly	Buck Hiles	1961	2:07.3
220—Butterfly	Ernie Stock	1953	2:47.5
200—Breaststroke	Chic Belden	1960	2:30.1
220—Breaststroke	Joel Jacobs	1955	2:54.0
100—Back (LC)	George Cooper	1953	1:06.0
200—Back (LC)	George Cooper	1953	2:26.5
100—Backstroke	Pete Davis	1961	1:01.2
200—Backstroke	Pete Davis	1961	2:12.8
220—Backstroke	Jerry Glancy	1959	2:31.7
150—Backstroke	George Cooper	1953	1:41.3
220—Backstroke	Ken Abbott	1956	2:37.7
200—Medley Relay	John Risher	1955	1:49.4
	Joel Jacobs		
	Ernie Stock		
	James Julian		
200—Ind. Medley	Buck Hiles	1961	2:07.6
300—Medley Relay	George Cooper	1953	2:58.8
	Ernie Stock		
	Dick Wells		
400—Medley Relay	Pete Davis	1961	3:56.0
	Jim Fisher		
	Risto Pyykko		
	Glenn Mitchell		
400—Ind. Medley	Buck Hiles	1958	5:07.7
400—Freestyle Relay	Bill Quayle	1961	3:30.8
	Jack Dunlap		
	Paul Thompson		
	Buck Hiles		

FSU FRESHMAN RECORDS

Event	Name	Year	Time
50—Freestyle	Bransford	1961	23.1
100—Freestyle	Bransford	1961	51.3
200—Freestyle	Bransford	1961	1:55.8
220—Freestyle	Bransford	1961	2:11.2
400—Freestyle	Hiles	1958	4:23.6
440—Freestyle	Hiles	1958	4:52.0
100—Butterfly	Pyykko	1960	59.0
200—Butterfly	Pyykko	1960	2:22.1
220—Butterfly	Thompson	1959	2:41.5
100—Breaststroke	Beldon	1959	1:09.2
	LaSanta	1961	1:09.2
220—Breaststroke	Beldon	1959	2:52.0
200—Breaststroke	LaSanta	1961	2:32.5
100—Backstroke	Acosta	1961	60.8
200—Backstroke	Acosta	1961	2:17.5
200—Medley Relay	Richardson	1961	1:49.2
	LaSanta		
	Brandley		
	Searcy		
400—Medley	Acosta, LaSanta	1961	4:04.1
	Bransford, Searcy		
200—Freestyle Relay	Smith, Brandley	1961	1:34.5
	Searcy, Bransford		
400—Freestyle Relay	Smith, Brandley	1961	3:30.3
	Bransford, Searcy		
150—Individual Medley	Thompson	1959	1:32.2
200—Individual	Pyykko	1960	2:16.2
400—Individual	Hiles	1958	5:07.7
1500-Meter—Freestyle	Dahl	1961	20:24.7

FSU POOL RECORDS

Event	Name	School	Year	Time
50—Freestyle	Abbott	FSU	1958	23.2
	Patterson	Ga.	1954	23.2
100—Freestyle	Patterson	Ga.	1954	51.1
200—Freestyle	Thompson	FSU	1960	1:56.3
220—Freestyle	Hiles	FSU	1961	2:06.4
400—Freestyle	Hiles	FSU	1959	4:16.8
440—Freestyle	Thompson	FSU	1961	4:33.3
200—Butterfly	Hiles	FSU	1961	2:08.2
100—Butterfly	Hiles	FSU	1959	56.8
200—Breaststroke	Belden	FSU	1960	2:30.7
220—Breaststroke	Browning	FSU	1951	3:00.5
100—Breaststroke	Stock	FSU	1959	1:09.4
150—Backstroke	Fetterman	Miami	1950	1:39.3
200—Backstroke	Davis	FSU	1961	2:13.2
150—Individual	Stock	FSU	1955	1:35.2
200—Individual	Hiles	FSU	1961	2:09.8
300—Medley Relay	Ufer	Texas A&M	1956	2:57.4
	Klippie			
	Weick			
	Quayle	FSU		
400—Free Relay	Dunlap		1961	3:30.8
	Thompson			
	Hiles			
	Davis	FSU		
400—Medley Relay	Fisher		1961	3:56.0
	Pyykko			
	Mitchell			

YEAR-BY-YEAR

1961

(9-1)

FSU	Opponent	Opp.
66	Georgia	28
35	SMU	60
58	Texas A&M	37
67	Alabama	27
54	Sewanee	41
64	Florida	31
65	Georgia Tech	30
54	Georgia	32
60	East Carolina	35
48	Florida	40

(Georgia AAU, Florida Intercollegiate Champions)

1960

(10-0)

FSU	Opponent	Opp.
55	Georgia	40
56	Georgia Tech	34
50	Sewanee	45
56	Miami (O.)	39
53	Bowling Green	42
65	Florida	30
52	Miami (Fla.)	37
59	Georgia	24
54	East Carolina	40
50	Florida	45

(Georgia AAU, Florida Intercollegiate Champions)

1959

(8-1)

FSU	Opponent	Opp.
70	Georgia	16
56	Texas A&M	30
31	SMU	55
55½	Florida	30½
51	Miami (Fla.)	35
55	Georgia Tech	30
59	Georgia	26
63	East Carolina	23
52	Florida	34

(Florida Intercollegiate Champions)

1958

(10-1-1)

FSU	Opponent	Opp.
68	Georgia	18
34	SMU	52
57	Rice	29
66	Birmingham Southern	15
59	Kentucky	25
62	Louisville	24
57	Oberlin	29
58	Georgia Tech	27
43	Florida	43
54	Miami (Fla.)	32
53	Georgia	31
45	Florida	41

(Won Florida AAU and Georgia AUU titles)

1957

(9-3)

FSU	Opponent	Opp.
57	Georgia	29
76	Emory	10
40	Georgia Tech	46
63	Kentucky	20
56	Rice	30
52	Texas A&M	34
33	SMU	53
46	Florida	40
60	Georgia	25
53	Miami (Fla.)	33
35	Florida	51
10 (Forfeit)	Miami (Fla.)	0

(Florida AAU and Georgia AAU Champions)

1956

(9-2)

FSU	Opponent	Opp.
59	Georgia	25
60	Emory	24
51	SMU	33
34½	Texas A&M	49½
55	Kentucky	23
56	Vanderbilt	24
58	Georgia Tech	26
66	Florida	18
58½	Miami (Fla.)	24½
48	Georgia	36
41	Florida	43

(Florida AAU and Georgia AAU Champions)

1955

(6-0)

FSU	Opponent	Opp.
62	Georgia	22
52	SMU	32
45	Texas A&M	39
68	Georgia Tech	16
50	Georgia	34
58	Emory	24

(Florida AAU Champions)

1954

(9-0)

FSU	Opponent	Opp.
60	Jacksonville Navy	21
49	Georgia	35
57	Jacksonville Navy	26
51	Texas A&M	33
57	Georgia Tech	27
54	N. E. Louisiana State	30
47	Georgia	37
46	Emory	38
55	Kentucky	29

1953

(7-1)

FSU	Opponent	Opp.
43	Jacksonville Navy	40
39	Georgia	45
50	Jacksonville Navy	33
48	Georgia Tech	36
51	N. W. Louisiana	33
55	Texas A&M	29
46	Georgia	38
57	Emory	26

1952

(5-2-1)

FSU	Opponent	Opp.
42	Georgia	42
47	Emory	37
54	Georgia Tech	30
52	Clemson	32
29	Georgia	55
46	Miami (Fla.)	38
50	Texas (A&M)	34
32	Miami (Fla.)	52

1951

(7-0)

FSU	Opponent	Opp.
43	Georgia	32
47	Pensacola Navy	28
41	Georgia	34
41	Georgia Tech	34
41	Miami (Fla.)	34
44	Emory	31
43	Clemson	32

(Tied for Southeastern AAU Championship,
Florida AAU Champions)

1950 (7-2)		
FSU	Opponent	Opp.
47	Emory	28
35	Georgia	42
37	Miami (Fla.)	38
46	Georgia	29
51	Georgia Tech	24
43	Clemson	32
64	South Carolina	11
40	Miami (Fla.)	35
40	Pensacola Navy	35

1949 (3-5)		
FSU	Opponent	Opp.
33	Miami (Fla.)	42
32	Emory	43
23	Georgia	52
27	Pensacola Navy	47
47	Emory	27
35	Miami (Fla.)	30
50	Clemson	25
33	Pensacola Navy	42