

BASEBALL • GOLF • TENNIS • TRACK

# University of Florida Statistics Department

## FLORIDA STATES 1960 FOOTBALL SCHEDULE

Sept. 17	Richmond	TALLAHASSEE	8:00 PM EST
Sept. 24	Florida	Gainesville	2:00 PM EST
Oct. 1	Wake Forest	TALLAHASSEE	8:00 PM EST
Oct. 8	The Citadel	Charleston, S.C.	8:00 PM EST
Oct. 15	Mississippi Southern	Mobile, Ala.	8:00 PM CST
Oct. 22	William and Mary	TALLAHASSEE	8:00 PM EST
Oct. 29	Kentucky (Homecoming)	TALLAHASSEE	2:30 PM EST
Nov. 4	Miami (Fla.)	Miami	8:15 PM EST
Nov. 12	Houston	TALLAHASSEE	2:00 PM EST
Nov. 19	Auburn	Auburn, Ala.	2:00 PM CST

## 1960 SPRING SPORTS

This Spring Sports Brochure has been prepared to aid the press, radio, and television in its coverage of Florida State University spring sports events. Should you desire additional information or services, contact: **PAT HOGAN**, Director of Sports Publicity, Florida State University, Tallahassee, Florida. (Telephone 2-8000, Ext. 2095).

### FLORIDA STATE UNIVERSITY AT A GLANCE

Name.....	The Florida State University
Location.....	Tallahassee, Florida
Population.....	50,000
President.....	Dr. Robert M. Strozier
Enrollment.....	8,200 Coeducational
Team Nickname.....	Seminoles
School Colors.....	Garnet and Gold

### THE ATHLETIC STAFF

Vaughn Mancha.....	Director of Athletics	Charlie LaPradd.....	Freshman Football Coach
Danny Litwhiler.....	Baseball Coach	Bud Kennedy.....	Basketball Coach
Bill Odeneal.....	Golf Coach	Hartley Price.....	Gymnastics Coach
John Powless.....	Tennis Coach	Bim Stults.....	Swimming Coach
Mike Long.....	Track Coach	Don Faulk.....	Trainer
Bill Peterson.....	Head Football Coach	Tillman Dixon.....	Equipment Manager
Dick Flowers.....	Assistant Football Coach	Ronald Melton.....	Athletic Business Manager
Bob Harbison.....	Assistant Football Coach	Eddie Cubbon.....	Director of Development
John Coatta.....	Assistant Football Coach	Pat Hogan.....	Sports Publicity Director
Don James.....	Assistant Football Coach	Neil LaBar.....	Assistant Sports Publicity Director
Bubba McGowan.....	Assistant Football Coach	Jim Martin.....	Sports Photographer
Vince Gibson.....	Assistant Football Coach		

### THE ATHLETIC COMMITTEE

Chairman, Mode Stone; Donald Loucks, George Fortin, Coyle Moore, J. M. Plant, Mary Alexander.

## THE DIRECTOR OF ATHLETICS

Whenever Alabama disciples gather to talk football, the conversation invariably gets around to Vaughn Hall Mancha, a living symbol of the Crimson Tide's great teams of the mid-forties.

Mancha is practically as legendary in Alabama football circles as Don Hutson and Harry Gilmer. For Florida State University's personable new director of athletics was a 240-pound All-Southeastern Conference center at Alabama for four seasons, (1944-47) and everyone's All-America center.

Mancha was a solid choice to return to Florida State as athletic director last November, ending a three-year absence from the FSU campus. He gained wide popularity with Florida State officials and fans while serving as line coach at FSU from 1952 through 1956. During that time, Mancha was credited with the recruitment of a number of players that led FSU to success.

Born in Sugarvalley, Ga., in 1921, Vaughn entered Alabama in 1944. He was issued jersey No. 41, a number that Alabama's football opponents tried to dodge for the next four years. Mancha earned a BS Degree in Education at Alabama in 1947 and played one season of professional football with the old Boston Yankees in 1948. In 1949, he returned to Alabama to earn a Masters Degree in Education.

Turning to the coaching field, Mancha put in a highly-successful three-year tenure as coach, head of the Department of Physical Education, and athletic director at Livingston (Ala.) State.

Mancha first came to Florida State in 1952 as assistant football coach under Dr. Don Veller and as an instructor of Physical Education.

In 1957, Mancha went to Columbia University as an assistant football coach and associate member of the Department of Physical Education, positions he held for the past three years. While at Columbia, he completed all work for the Doctorate with the exception of the dissertation.

Married to the former Sybil Little of Birmingham, he is the father of three children: Clare, 10; Nan, 8, and Vaughn, Jr., 1 year.



**VAUGHN MANCHA**  
Director of Athletics



**DANNY LITWHILER**  
Head Baseball Coach

## B A S E B A L L

On a warm, January day at St. Petersburg's Al Lang Field in 1959, former professional baseball greats from all corners of the nation gathered for the fourth annual Oldtimers' game.

It was a scoreless duel until the bottom of the sixth inning, when a husky National League standout of by-gone days stepped to the plate. He was Florida State's Danny Litwhiler, who promptly settled the issue with a booming home run out of the park.

The game-winning smash was typical of Litwhiler's determination, as a player and as a teacher of players.

Danny has been described as one of the most imaginative and dynamic coaches in college baseball. When he came to Florida State six years ago it was his expressed desire to put the Seminoles out front in the collegiate baseball scramble.

In five seasons, his Seminoles have won 106 games while losing only 38, appearing in four NCAA District playoffs and one College World Series (1957). It adds up to a .736 percentage, a championship reading in anybody's league.

There was an extra measure of success during the past three seasons. One of Litwhiler's prodigies, 145-pound shortstop Dick Howser of West Palm Beach, was named to the NCAA's first-team All-America squad in both 1957 and 1958. Last season, sophomore—now—junior Bob Clem won a second-team All-America spot as a second baseman. Numerous Seminole players have signed with major league clubs.

### 1960 BASEBALL SCHEDULE

Date	Opponent	Site
March 14-15	Miami	Coral Gables
March 16-17	Stetson	Deland
March 18	Georgia vs. Ohio State	Tallahassee
March 19	Georgia vs. Florida State	Tallahassee
March 19	Ohio State vs. Georgia	Tallahassee
March 21-22-23	Ohio State vs. Florida State	Tallahassee
March 31	Auburn	Tallahassee
April 1	Georgia	Athens
April 2	Georgia Southern	Collegeboro
April 18-19	Mississippi College	Tallahassee
April 20-21	Florida Southern	Tallahassee
April 22-23	Florida	Gainesville
April 25-26	Georgia Southern	Tallahassee
May 6-7	Auburn	Auburn
May 13-14	Miami	Tallahassee

### 1960 FRESHMAN SCHEDULE

April 11	Taylor University (2)	Tallahassee
April 14-15-16	Junior College Tournament (FSU, Manatee, Central Florida, Pensacola)	Tallahassee
May 6-7	Florida	Tallahassee
May 13-14	Florida	Gainesville

Litwhiler has the perfect background to be a solid baseball coach. He built up a storehouse of ideas during his major league playing days with the St. Louis Cardinals, Philadelphia Phillies, Cincinnati Reds, and the old Boston Braves.

Danny went down in the books for several outstanding performances before retiring as an active player in 1950. He batted safely in 21 straight games in his first major league season. He belted a home run in every National League park in 1941.

In 1942 he became the first major leaguer to play a complete errorless season. He handled 317 chances in 151 games that year and over a period of two seasons set a record of playing 187 consecutive games without an error.

The glove Litwhiler used in that string was retired in baseball's Hall of Fame.

In 1942 and 1943 he tied a National League record for the most years—two—leading in fielding percentage by an outfielder appearing in 100 or more games.

Litwhiler, 43, was born in Ringtown, Pa., and is a graduate of Bloomsburg (Pa.) State Teachers College.

After retiring as an active player, Danny coached with Cincinnati in 1951 and has managed minor league clubs at Fargo, N. D., Wilkes-Barre, Pa., Jamestown, N. Y., and Duluth, Minn.

### ALL-TIME BASEBALL RECORDS

Best season won and lost record (1956)	24-5								
Most games won, season, (1956)	24								
Most games lost, season, (1959)	11								
Most runs scored, season, (1956)	244								
Most runs scored, game, (vs. Jacksonville, Ala. State, 1954)	24								
Most runs allowed, game, (vs. Clemson, 1959)	24								
Most hits, season, (1959)	291								
Most 2B hits, season, (1959)	41								
Most 3B hits, season, (1958)	20								
Most home runs, season, (1957 and 58)	16								
Most runs batted in, season, (1959)	180								
Most stolen bases, season, (1958)	67								
Most double plays, season, (1951)	20								
Longest winning streak (1958)	13								
Longest losing streak (1959)	4								

### INDIVIDUAL RECORDS

Best batting average, season (Bob Clem, 1956)	436								
Most hits, season (Bob Clem, 1959)	44								
Most 2B hits, season (Bob Trowbridge, 1952, and Neil Martin, 1959)	9								
Most 3B hits, season (Bob Hudson, 1953)	5								
Most home runs, season, (Fred Twomey, 1955, and Jack Dull, 1959)	6								
Most runs batted in, season (Jack Dull, 1959)	37								
Most walks, season (Neil Martin, 1959)	38								
Most times struck out, season, (Carlee Hendrix, 1956, and Neil Martin, 1959)	23								
Most stolen bases, season (Owen McCarron, 1958)	16								
Most putouts, season (Charlie Rodgers, 1959)	238								
Most assists, season (Phil Hunt, 1955)	90								
Most errors, season (Dale Koch, 1959)	19								
Best pitching record, season (Max Long, 1956)	7-0								
Most pitching wins, season (Frank Slusser, 1958, and Frank Davis, 1959)	8								
Most pitching wins, career (Tom Garcia, 1955-56-57-58)	15								
Most strikeouts, game (Tony Avitable vs Furman, 1956)	25								
Most strikeouts, season (Avitable, 1956)	112								
Most strikeouts, career (Garcia, 1955-56-57-58)	145								
Most bases on balls, season (Lockard, 1951)	51								
Most bases on ball, career (Lockard, 1950-53)	125								

### FLORIDA STATES' BASEBALL HISTORY

YEAR	COACH	CAPTAIN	W	L	T	RUNS	OPP.	
1948	Armstrong	Ron Nettles	9	8	0	101	121	
1949	Armstrong	Sam Cox	11	8	0	126	103	
1950	Armstrong	Bob Trowbridge	11	7	0	122	104	
1951	Armstrong	Augie Pompelia	13	6	0	161	97	
1952	Matherly	Bob Trowbridge	17	4	0	158	72	
1953	Matherly	Cooter Mills	13	10	1	156	111	
1954	Matherly	Bob Hudson	14	9	0	164	101	
1955	Litwhiler	Billy Campbell	17	6	0	189	98	
1956	Litwhiler	Max Long	24	5	0	244	121	
1957	Litwhiler	Carlee Hendrix	22	9	0	232	120	
1958	Litwhiler	Dick Howser	21	7	0	198	104	
1959	Litwhiler	Dale Koch	22	11	0	258	166	
			TOTALS	194	90	1	2109	1318

### 1960 BASEBALL ROSTER

NAME	POS.	B	T	HT.	WT.	AGE	CLASS	HOMETOWN
*Bazzell, Ray	2B	R	R	5-8	151	23	Sr.	Panama City
Benson, Paul	P-1B	SW	R	6-0	180	19	Jr.	Willow Grove, Pa.
Brown, George	C	R	R	5-8	170	19	So.	Homestead
*Clem, Bob	SS	L	R	6-0	170	20	Jr.	Atlanta, Ga.
*Daniel, Jim	P	R	R	6-4	185	20	Jr.	Atlanta, Ga.
*Davis, Frank	P	R	R	6-0	170	20	Jr.	Miami
*Dull, Jack	3B	R	R	6-0	185	20	Jr.	Tallahassee
Ferrat, Bob	P	R	R	5-10	185	19	So.	Homestead
French, Doug	IF	R	R	5-10	170	19	So.	Elmira, N. Y.
*Hohne, Jerry	P	R	R	6-5	170	21	Sr.	St. Augustine
Hudgins, Mike	P	R	L	6-2	190	20	So.	Franklin, Tenn.
Hunter, Sheldon	IF	L	R	5-9	160	19	Jr.	Fort Myers
*King, John	OF	R	R	5-9	165	19	Jr.	Fort Lauderdale
*Lanford, Ernie	IF	R	R	5-11	153	21	Sr.	Shelham, Ga.
Madison, Rick	P	R	R	6-1	170	19	Jr.	Atlanta, Ga.
Madison, Bob	OF	L	R	6-1	165	18	So.	Atlanta, Ga.
*Martin, Neil	OF	L	L	5-6	165	20	So.	St. Petersburg
McCormick, Gene	IF	L	L	5-9	160	22	Sr.	Miami
*McShane, Ray	P	L	L	6-1	180	18	So.	West Palm Beach
*Nelson, Carl	P	R	R	6-0	195	21	Sr.	Daytona Beach
Nobles, Charles	P	L	L	6-0	170	19	So.	Coral Gables
Pitchford, Keith	P	R	R	6-1	190	19	So.	Tallahassee
*Rodgers, Charlie	1B	L	R	6-3	175	21	Sr.	Jacksonville
Ross, Hank	C	L	R	5-8	160	21	Sr.	Clearwater
Ross, Jack	P	L	L	5-11	170	18	So.	Coral Gables
Shaton, John	OF	L	R	6-1	183	19	Jr.	Miami
Spitzer, Kyle	SS	R	R	5-10	165	20	So.	Aruba, N. A.
Turner, Jerry	P	R	R	6-1	165	20	So.	Birmingham, Ala.
Walbolt, Dan	OF	L	R	6-1	175	19	So.	Clearwater
*Walker, Doug	1B	L	R	6-2	180	20	Jr.	Fairfax, Va.
*Westendiek, Bill	C	R	R	6-0	193	20	Sr.	Tallahassee
White, Jimmy	OF	L	L	5-8	160	18	So.	Tampa
Wingate, Ron	C	R	R	6-1	205	19	So.	Jacksonville

\*—Denotes letterman.

### 1959 BATTING

PLAYER, POS.	G	AB	R	H	2B	3B	HR	TB	SB	BB	SO	RBI	AVG.	PCT.
McCormick, of	7	9	3	4	1	0	0	5	1	0	2	3	.444	1.000
Clem, 2b	26	101	33	44	6	3	0	56	10	17	20	18	.436	.984
Martin, rf	30	102	30	35	9	3	2	56	3	38	23	12	.343	.970
Slaton, of	7	12	2	4	1	0	1	8	0	0	2	3	.333	.951
Walker, 1b-p	17	40	10	13	1	0	0	14	1	13	4	7	.325	.909
Dull, 3B	29	111	27	35	4	0	6	57	4	18	16	37	.315	.909
Westendick, c	30	94	24	29	4	0	3	42	5	23	17	18	.309	.907
King, lf	24	73	8	21	1	0	0	22	4	10	8	7	.288	.892
Koch, ss	28	101	15	28	3	0	0	31	1	19	6	26	.277	.871
Rodgers, 1b	30	116	29	31	3	3	3	49	0	15	20	27	.267	.870
Lanford, ss-c	16	27	3	7	0	0	0	7	0	5	7	2	.259	.867
Bazzell, cf	29	90	15	21	5	0	0	26	4	25	15	10	.233	.867
Wanicka, of	12	22	2	4	1	0	0	5	0	2	5	2	.182	.862
Ross, c	9	13	0	2	1	0	0	3	0	6	4	0	.154	.857
Buss, cf	18	29	4	4	0	0	0	4	1	4	4	2	.138	.839
Davis, p	13	32	5	3	0	0	0	3	1	7	13	2	.094	.804
Hohne, p	12	11	2	1	0	0	0	1	0	0	5	0	.091	.769
Nelson, p	10	13	3	1	0	0	0	1	0	1	3	0	.077	.923
Others	—	36	8	4	1	0	0	5	0	3	4	4	.111	
<b>FSU TOTALS</b>	<b>30</b>	<b>1032</b>	<b>223</b>	<b>291</b>	<b>41</b>	<b>9</b>	<b>15</b>	<b>395</b>	<b>35</b>	<b>206</b>	<b>178</b>	<b>180</b>	<b>.282</b>	<b>.915</b>
<b>OPONENTS</b>	<b>30</b>	<b>1043</b>	<b>151</b>	<b>241</b>	<b>28</b>	<b>6</b>	<b>7</b>	<b>302</b>	<b>17</b>	<b>114</b>	<b>203</b>	<b>121</b>	<b>.231</b>	<b>.937</b>

\*Camp Lejeune games (3) not included in individual statistics.

### 1959 PITCHING RECORDS

PLAYER	G	CG	IP	H	R	ER	ERA	BB	SO	W	L
Madison	13	1	1	1	1	1	0.00	0	0	0	0
Axon	1	0	0	0	0	0	0.00	0	0	0	0
Davis	1	0	0	0	0	0	0.00	0	0	0	0
Daniel	1	0	0	0	0	0	0.00	0	0	0	0
Nelson	1	0	0	0	0	0	0.00	0	0	0	0
Hohne	12	0	1	1	1	1	2.57	3	3	0	0
Fraser	1	0	0	0	0	0	0.00	0	0	0	0
Zyla	1	0	0	0	0	0	0.00	0	0	0	0
Walker	1	0	0	0	0	0	0.00	0	0	0	0
<b>FSU TOTALS</b>	<b>30</b>	<b>12</b>	<b>270</b>	<b>241</b>	<b>151</b>	<b>98</b>	<b>3.27</b>	<b>114</b>	<b>203</b>	<b>19</b>	<b>11</b>
<b>OPONENTS</b>	<b>30</b>	<b>9</b>	<b>262 1/3</b>	<b>291</b>	<b>223</b>	<b>175</b>	<b>6.00</b>	<b>206</b>	<b>178</b>	<b>11</b>	<b>19</b>

FSU TOTALS 30 12 270 241 151 98 3.27 114 203 19 11  
 OPPONENTS 30 9 262 1/3 291 223 175 6.00 206 178 11 19

### 1959 FIELDING

PLAYER	PO	A	E	PCT.
Martin, rf	35	5	0	1.000
Bazzell, cf	50	12	1	.984
Rodgers, 1b	238	15	8	.970
Westendick, c	203	11	11	.951
Ross, c	19	1	2	.909
Wanicka, of	6	4	1	.909
King, lf	37	2	4	.907
Clem, 2b	54	70	15	.892
Dull, 3b	47	61	16	.871
Buss, cf	18	2	3	.870
Davis, p	4	22	4	.867
Walker, 1b-p	21	4	4	.862
Hohne, p	0	6	1	.857
Koch, ss	37	62	19	.839
Lanford, ss-c	25	20	11	.804
Nelson, p	2	8	3	.769
Others	14	22	3	.923
<b>FSU TOTALS</b>	<b>810</b>	<b>327</b>	<b>106</b>	<b>.915</b>
<b>OPONENTS</b>	<b>787</b>	<b>291</b>	<b>72</b>	<b>.937</b>

### PAST BASEBALL RESULTS

1959	(22-11)	21	12	11	1959
14 Camp Lejeune	4	4	11	Michigan	2
11 Camp Lejeune	3	16	9	North Carolina	3
10 Camp Lejeune	8	8	7	Illinois	6
8 Auburn	4	5	7	Florida	8
11 Auburn	3	3	6	Florida	3
1 Georgia	4	2	3	Michigan State	2
16 Georgia	4	5	6	Michigan State	24
17 Stetson	0	2	3	Duke	9
(21-7)	3	4	5	Western Michigan	1
3 Auburn	4	3	2	Western Michigan	0
7 Auburn	10	7	8	Duke	5
3 Knoxville (SAL)	2	1	0	Ga. Teachers	2
12 Wisconsin	4	18	0	Ga. Teachers	5
5 Notre Dame	2	7	12	Georgia	166
14 West Virginia	7	5	7	Georgia	258
7 Wisconsin	3	4	2	Georgia	0
(22-9)	11	11	8	Fla. Southern	15
8 Auburn	2	1	8	Fla. Southern	10
10 Auburn	5	7	6	Stetson	3
15 Stetson	0	21	10	Stetson	2
3 Stetson	3	2	13	Fla. Southern	1
3 Michigan State	8	4	10	Fla. Southern	2
7 Yale	0	15	1	Miami	8
2 Duke	0	21	3	Miami	1
7 Michigan State	4	13	2	Auburn	198
				Rollins	104
				Rollins	6
				Ga. Teachers	3
				Ga. Teachers	3
				Duke	2
				Duke	8
				Duke	1
				Penn State	7
				Connecticut	5
				Miami	2
				Miami	232
				Rollins	0
				Ga. Teachers	3

1956		(24-5)		1955		(17-6)		1954		(14-9)		1953		(13-10-1)			
6	Furman	1	3	North Carolina	2	5	Florida	7	4	Duke	7	8	0	Stetson	1		
20	Furman	0	12	Wisconsin	3	8	Cincinnati	1	3	Duke	1	2	0	Stetson	6		
6	Ga. Teachers	5	12	Notre Dame	5	8	Stetson	9	4	Jax Navy	8	7	2	Fla. Southern	7		
10	Ga. Teachers	5	13	West Virginia	13	23	Stetson	8	4	Jax Navy	5	10	15	Fla. Southern	4		
9	Fla. Southern	2	4	Illinois	10	0	Georgia	2	10	Ga. Teachers	3	189	16	Fla. Southern	1		
8	Fla. Southern	5	12	Wisconsin	3	13	Miami	0	2	Miami	3	5	10	Fla. Southern	1		
11	Indiana	6	3	Illinois	10	2	Miami	8	5	Ga. Teachers	2	5	6	Fla. Southern	1		
14	Indiana	10	1	Wisconsin	0	9	Ga. Teachers	3	8	Ga. Teachers	5	12	6	Fla. Southern	111		
4	Fla. Southern	1	10	Georgia	7	7	Rollins	2	7	Rollins	2	7	0	Stetson	7		
15	Fla. Southern	0	7	Amherst	1	3	Rollins	9	6	Rollins	9	4	13	Tampa	1		
17	Furman	3	7	Amherst	9	4	Miami	3	7	Georgia	8	7	7	Tampa	2		
6	Furman	3	16	Stetson	8	4	Miami	5	4	Stetson	3	10	10	Fla. Southern	1		
5	LSU	3	3	Stetson	2	10	Ga. Teachers	3	12	Stetson	10	16	16	Fla. Southern	1		
9	Georgia	2	7	Wisconsin	2	14	Ga. Teachers	2	14	Ga. Teachers	4	7	164	Fla. Southern	101		
1	Jax Navy	2	2	Auburn	7	4	Duke	8	4	Duke	8	0	0	Stetson	7		
7	Jax Navy	4	24	Davidson	1	7	Duke	6	7	Davidson	6	13	13	Tampa	1		
8	Tallahassee	2	2	Jax (Ala.) State	0	7	Georgia	8	7	Jax (Ala.) State	8	7	7	Tampa	2		
8	Georgia	7	11	Tallahassee	5	4	Stetson	3	3	Tallahassee	3	10	10	Fla. Southern	1		
7	Tennessee	4	10	Rebels (pro)	3	7	Stetson	4	3	Rebels (pro)	5	4	4	Fla. Southern	1		
14	Ga. Teachers	6	4	Amherst	6	3	Ga. Teachers	7	6	Amherst	6	7	7	Fla. Southern	101		
15	Ga. Teachers	4	0	Amherst	3	4	Stetson	4	3	Amherst	3	7	164	Fla. Southern	101		
0	Georgia	3	2	Amherst	0	8	Stetson	2	0	Amherst	0	8	0	Stetson	1		
8	Jax (Ala.) Teachers	4	8	Amherst	3	14	Cincinnati	1	9	Amherst	3	14	Cincinnati	1	9	Stetson	6
1	Southeastern La.	6	1	Rollins	4	4	Jax Navy	2	2	Rollins	4	4	Jax Navy	2	2	Fla. Southern	7
5	Southeastern La.	4	14	Rollins	4	4	Jax Navy	7	15	Rollins	7	15	Fla. Southern	4	15	Fla. Southern	4
				Stetson	4	15	Ga. Teachers	6	156	Stetson	6	156	Ga. Teachers	6	156	Ga. Teachers	111
				Stetson	7	6	Georgia	12		Stetson	12		Georgia	12		Georgia	12

1952		(17-4)		1951		(13-6)		1950		(11-7)		1949		(9-8)		
21	Kenyon	1	1	Loyola (La.)	0	7	Tampa	4	22	Fla. Southern	11	22	Fla. Southern	11	22	
11	Kenyon	2	7	Loyola (La.)	0	0	Tampa	4	2	Rollins	1	2	Rollins	1	2	
3	Georgia	8	3	Miami	1	16	Tampa	11	4	Rollins	9	4	Rollins	9	4	
8	Georgia	3	2	Miami	0	13	Tampa	3	2	Stetson	2	2	Stetson	2	2	
4	Amherst	2	11	Stetson	7	9	Fla. Southern	3	0	Stetson	3	0	Stetson	3	0	
10	Tennessee	9	22	Fla. Southern	3	0	Stetson	3	7	Miss. College	8	7	Miss. College	8	7	
9	Georgia	5	6	Miss. College	9	2	Stetson	3	8	Stetson	2	8	Stetson	2	8	
2	Miami	11	9	Miss. College	2	8	Georgia	6	5	Stetson	7	5	Stetson	7	5	
13	Miami	4	16	Tallahassee	2	0	Georgia	2	0	Georgia	2	0	Georgia	2	0	
15	Fla. Southern	6	6	Citizens (pro)	6	10	Miss. College	5	161	Fla. Southern	5	161	Fla. Southern	5	161	
11	Miss. College	6	3	Bradley	10	12	Tampa	3	11	Mercer	7	11	Mercer	7	11	
13	Miss. College	4	1	Bradley	2	3	Mercer	1	122	Mercer	4	122	Mercer	4	122	
2	Rollins	14	0	Stetson	5	10	Tampa	1	1	Tampa	1	1	Tampa	1	1	
4	Rollins	6	8	Stetson	6	7	Tampa	9	7	Tampa	6	7	Tampa	6	7	
2	Fla. Southern	4	7	Tampa	6	6	Mercer	10	6	Mercer	10	6	Mercer	10	6	
7	Mississippi	3	3	Fla. Southern	8	8	Stetson	9	1	Fla. Southern	3	9	1	Fla. Southern	3	9
6	Mississippi	5	8	Fla. Southern	10	10	Tampa	7	1	Fla. Southern	7	1	Fla. Southern	7	1	
3	Mercer	8	5	Miss. College	4	6	Mercer	4	126	Mercer	1	126	Mercer	1	126	
5	Oglethorpe	7	11	Miss. College	6	2	Stetson	4	4	Stetson	4	4	Stetson	4	4	
18	Miss. College	13	10	Stetson	1	4	Stetson	2	2	Stetson	2	2	Stetson	2	2	
6	Miss. College	0	6	Miss. College	5	2	Troy State	3	5	Rollins	8	5	Rollins	8	5	
3	Miss. College	13	14	Mercer	12	12	Ga. Teachers	2	2	Ga. Teachers	2	2	Ga. Teachers	2	2	
5	Rollins	20	5	Middle Georgia	4	7	Middle Georgia	6	6	Troy State	8	6	Troy State	8	6	
5	Rollins	8	4	Ga. (Savannah)	9	8	Ga. (Savannah)	3	101	Ga. (Savannah)	3	101	Ga. (Savannah)	3	101	

1948		(9-8)		1947		(9-8)		1946		(9-8)		1945		(9-8)	
6	Miss. College	0	6	Miss. College	7	5	Ga. Teachers	2	2	Rollins	8	5	Rollins	8	5
3	Miss. College	13	14	Mercer	12	12	Ga. Teachers	8	6	Troy State	5	8	Troy State	5	8
5	Rollins	20	5	Middle Georgia	4	7	Middle Georgia	6	6	Middle Georgia	6	6	Middle Georgia	6	6
5	Rollins	8	4	Ga. (Savannah)	9	8	Ga. (Savannah)	3	101	Ga. (Savannah)	3	101	Ga. (Savannah)	3	101

# GOLF

Bill Odeneal has enjoyed just about every success a coach could want in his few years, but he is always looking for a new challenge.

This season, the challenge will be in keeping Florida State's nationally-ranked golf team topside in the nation's collegiate circle. In the past four years, Seminole golfers finished 5th (1956), 4th (1957), and 14th (1958) in NCAA tournament action. FSU did not compete in the NCAA tournament last season.

Odeneal is in his third year as FSU's golf coach. His Seminole volleyball teams won three NCAA titles before the sport was dropped from the intercollegiate athletic program in 1957.

Several topflight golfers departed the 1959 team, including 1958 All-America Bob Shave, Mel Fleischer, and Rem Noble. But Odeneal has some outstanding returnees to balance the loss. Heading the list are juniors Dick Dunlap and Downing Gray, both of Pensacola; Frank Malara, and Wayne Timberman.

A fine golfer and all-around athletic in his own right, Odeneal was graduated from Springfield College with a BS and a Masters. During his undergraduate days, he lettered in track and football and was a member of the Volleyball Club.

Odeneal also was a member of the Golf Club and was twice winner of the annual Senior-Alumni golf trophy at Springfield. In addition to his athletic activities, he was president of the junior class, member of Alpha Phi Omega, national scouting fraternity, and Sigma Delta Psi, honorary athletic fraternity.

**BILL ODENEAL**  
Head Golf Coach

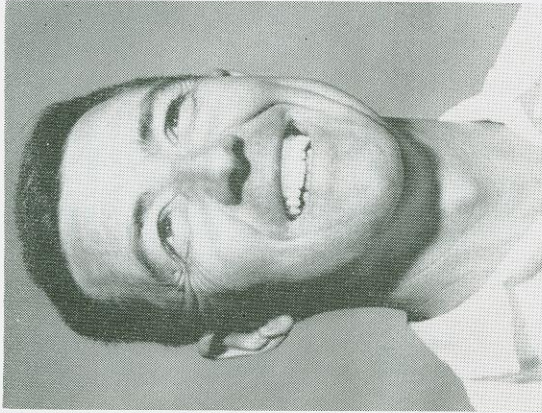

## 1960 GOLF SCHEDULE

DATE	OPPONENT	SITE
Feb. 26	Florida	Gainesville
March 3-5	Fla. Intercollegiate	Ocala
March 15	Rollins	Tallahassee
March 21	Georgia Tech	Tallahassee
March 22	Georgia	Tallahassee
March 24	Louisiana State	Tallahassee
March 29	Florida	Tallahassee
April 1	Miami	Lakeland
April 1	Fla. Southern	Lakeland
April 2	Rollins	Winter Park
April 4	Spring Hill	Tallahassee
April 11	Alabama-Auburn	Auburn
April 22	Auburn	Tallahassee
May 5-7	So. Intercollegiate	Athens

## 1960 FRESHMAN SCHEDULE

Feb. 26	Florida	Gainesville
March 3-5	Fla. Intercollegiate	Ocala
March 21	Georgia Tech	Tallahassee
March 29	Florida	Tallahassee
April 5	Moody AFB	Valdosta
April 12	Moody AFB	Tallahassee
April 14-16	Miami Invitational	Miami
April 22	Turner AFB	Albany
May 9	Turner AFB	Tallahassee
May 13	Pensacola JC	Tallahassee

\*—Denotes letterman.

## 1960 GOLF ROSTER

NAME	HT.	WT.	AGE	CLASS	HOMETOWN
Bergeron, Byron	6-0	160	26	Soph.	Clewiston
*Dunlap, Dick	5-11	160	20	Jr.	Pensacola
Fagan, Phil	5-10	160	20	Sr.	Albany, Ga.
Fraleigh, Ashley	5-9	150	20	Jr.	Madison
Fraleigh, John	5-10	135	21	Sr.	Madison
*Gray, Downing	5-9	150	21	Jr.	Pensacola
Keating, Charles	5-11	160	18	Soph.	Corning, N. Y.
*Malara, Frank	5-9	163	23	Jr.	Elmsford, N. Y.
Onstad, David	6-4	185	21	Soph.	Miami
Shulman, Dick	5-10	150	19	Soph.	Ithaca, N. Y.
Stauffer, Mike	5-9	165	20	Jr.	Neptune Beach
*Timberman, Wayne	6-0	160	21	Sr.	Indianapolis, Ind.

## 1959 GOLF RESULTS

(8-5-1)		Average	
Florida	21 1/2	73	65
Florida State	13 3/8	73	65
Rollins	14 1/2	73	65
Georgia Tech	9 1/2	73	65
Auburn	6	73	65
Fla. Tech	6	73	65
Spring Hill	11	73	65
Rollins	16	73	65
Florida	22	73	65
W. Illinois	6	73	65
Auburn	11 1/2	73	65
Fla. So.	11 1/2	73	65
Auburn	3	73	65
Alabama	0	73	65

## FRESHMAN GOLF ROSTER

NAME	HT.	WT.	AGE	HOMETOWN
Daley, Ray	6-2	155	18	Ft. Lauderdale
Kennedy, Roger	6-2	150	17	Ft. Lauderdale
Kurvin, Bob	6-0	160	18	Jacksonville
Ross, Richard	5-8	130	18	Springfield, O.
Wong, Edmund	5-8	125	18	Kailua, Hawaii

# PAST GOLF RESULTS

<b>1959</b>	21 1/2 13 1/2 12 1/2 18 1/2 21	(8-5-1) Florida Louisiana State Rollins Georgia Georgia Tech	5 1/2 13 1/2 14 1/2 8 1/2 6	21 5 11 11 11 1/2	Auburn Florida Rollins Spring Hill Auburn	6 22 16 16 15 1/2	21 15 1/2 3 3 189	W. Illinois Fla. Southern Auburn Alabama Totals	6 11 1/2 0 0 141	<b>1959</b>
<b>1958</b>	20 8 24 27 11 21	(10-7) Wisconsin Florida Moody AFB Jax Navy Rollins Georgia Tech	7 19 3 0 16 6	17 1/2 11 12 20 1/2 23 25 1/2 13	Florida Georgia Spring Hill Jax Navy Moody AFB Auburn Georgia Tech	9 1/2 16 15 6 1/2 4 1 1/2 14	5 1/2 18 1/2 14 6 1/2 278	Georgia Auburn Fla. Southern Rollins Totals	21 1/2 8 1/2 13 20 1/2 181	<b>1958</b>
<b>1957</b>	20 12 1/2 16 1/2 22	(9-1) Auburn Florida Georgia Tech Alabama	1 14 1/2 7 1/2 5	9 23 15 20 15 1/2	Georgia (Fla.) Miami Rollins Rollins Florida	0 4 12 7 11 1/2	20 1/2 177	Auburn Totals	6 1/2 69	<b>1957</b>
<b>1956</b>	27 22 1/2 27 14 1/2	(11-0) Stetson Florida Auburn Georgia	0 4 1/2 0 12 1/2	24 1/2 31 1/2 15 1/2 16 25 1/2	Alabama Maxwell AFB Georgia Tech Rollins Auburn	2 1/2 4 1/2 11 1/2 11 1 1/2	15 21 1/2 240 1/2	Florida Rollins Totals	12 14 1/2 74 1/2	<b>1956</b>
<b>1955</b>	14 1/2 20 22	(10-1) Rollins Maxwell AFB Davidson	12 1/2 7 8	26 11 1/2 15 26 24	Auburn Georgia Tech Georgia Kentucky Stetson	1 15 1/2 12 4 3	18 1/2 21 1/2 15 214	Rollins Stetson Auburn Totals	8 1/2 2 1/2 12 86	<b>1955</b>
<b>1954</b>	13 12 1/2 6 5 1/2	(8-2) Auburn W. Illinois Davidson	14 5 9 0	20 1/2 18	Rollins Stetson Wake Forest Ill. St. Normal	6 1/2 10	185 1/2	Georgia Tech Totals	17 78 1/2	<b>1954</b>
<b>1953</b>	9 1/2 6 8	(5-4) Rollins Stetson	17 1/2 15 1/2 12 1/2	23 7 13	Davidson Georgia Rollins	4 20 14	17 1/2 128	Pensacola Navy Totals	9 1/2 107	<b>1953</b>
<b>1952</b>	11 1/2 9 1/2 6 1/2 6	(6-7) Jax Navy Rollins Stetson	5 1/2 12 1/2 22 1/2 21	2 1/2 19 1/2 5 12	Miami Georgia Tech Georgia The Citadel	15 1/2 7 1/2 13 6	5 4 1/2 117	Georgia Alabama Totals	7 7 1/2 140	<b>1952</b>
<b>1951</b>	9 16 25	(8-3-1) Rollins Stetson Georgia	17 1/2 21 1/2 13	18 15 1/2 4 19	Jax Navy Davidson Mercer Emory	0 2 1/2 23 8	10 175 1/2	Emory Totals	8 106 1/2	<b>1951</b>
<b>1950</b>	14 14 12 17	(6-2-2) Georgia Emory Fla. Southern Fla. Southern	14 8 1/2 11 15 1/2	11 119	Rollins Stetson Miami Rollins Fla. Southern	7 84	(Dixie Conference Champions)			<b>1950</b>
<b>1949</b>	14 26	(8-1) Georgia Mercer	7 3 8 1/2	10 1/2 13 1/2 22	Jax Navy Fla. Southern Fla. Southern	10 1/2 4 1/2 5	23 1/2 62	Stetson Totals	3 1/2 103	<b>1949</b>
<b>1948</b>	10 1/2 8 1/2 3	(3-7) Stetson Mercer Rollins	19 1/2 12 1/2 9 1/2 3	11 1/2 15 8 1/2	Mercer Georgia (Savannah Br.) Oklahoma A&M	15 1/2 3 14	14 1/2 90	Rollins Totals	3 1/2 103	<b>1948</b>

## FLORIDA STATE'S GOLF HISTORY

YEAR	COACH	CAPTAIN	W	L	T	OWN PTS.	OPP. PTS.
1948	Harbison	Eddie Andrews	3	3	0	90	103
1949	Harbison	Hank Mercer	6	6	0	172	62
1950	Harbison	Joe Bassett	8	8	0	119	84
1951	Harbison	Ted Hewitt	8	8	0	175 1/2	106 1/2
1952	Harbison	Sonny Tinney	6	6	0	117	140
1953	Veller	Jimmy James	5	5	0	128	107
1954	Veller	Jimmy James	8	8	0	185 1/2	78 1/2
1955	Veller	No Captain	10	10	0	214	86
1956	Veller	Bob Dunn	11	11	0	240 1/2	74 1/2
1957	Veller	Ed Jenkins	9	9	0	177 1/2	69
1958	Odoneal	No Captain	10	10	0	278	181
1959	Odoneal	Bob Shave Mel Fleischer	8 5	8 5	1	189	141
<b>TOTALS</b>			<b>92</b>	<b>40</b>	<b>4</b>	<b>2085 1/2</b>	<b>1232 1/2</b>



# TENNIS

Florida State's tennis teams are gaining a lot of polish under 27-year-old Coach John Powless. For Powless is only three years removed from being an All-America tennis standout himself and is still quite active in amateur tennis circles.

John is in his second year as coach of the Seminoles, coming to Florida State from Tilghman High School of Paducah, Ky., where he was cross-country and basketball coach. He assisted with FSU's varsity basketball team this season.

A 1957 graduate of Murray (Ky.) State College, Powless was a varsity basketball regular for four years and twice gained the quarterfinals of the NCAA tennis singles championships. He was selected to the NCAA's 1957 tennis All-America team. Powless once scored 34 points in a Kentucky Invitational Tournament basketball game and finished one season as the nation's No. 2 free-throw shooter.

Powless currently is ranked No. 2 (behind Gardner Mulloy) in Florida tennis singles. He and John Skogstad of Coral Gables are ranked No. 8 nationally in doubles. Playing in 15 tournaments last summer, John was a singles semi-finalist in the Blue-Gray meet in Montgomery, and singles runner-up in the Southern Tennis Championships at Birmingham. A native of Flora, Ill., Powless won the Illinois State Open Championships eight years in a row.

Six lettermen from last year's squad that posted a fine 14-6 record, including veterans Lex Hester, Jim Berry, Frank Bryan, and Jackie Crew, have graduated. Only returning lettermen are Rebel Bellamy, Howard Levy, and Alex Sutor. Sophomores Ed Fasula and Gordon Smith should add depth.

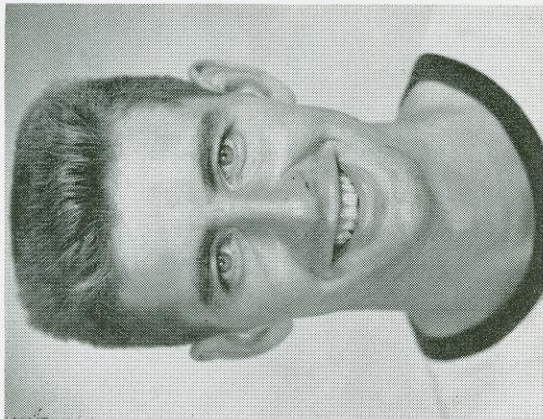

**JOHN POWLESS**  
Head Tennis Coach

## 1960 TENNIS SCHEDULE

DATE	OPPONENT	SITE
March 14	Presbyterian	Tallahassee
March 17	Georgia	Tallahassee
March 19	Pensacola Navy	Pensacola
March 21-22	Southern Illinois	Tallahassee
March 24	Louisiana State	Tallahassee
March 28-29	Michigan State	Tallahassee
April 2	Florida	Tallahassee
April 9	Miami	Tallahassee
April 11	Concordia	Tallahassee
April 13	Kentucky	Tallahassee
April 14	Mississippi State	Tallahassee
April 15	Rollins	Tallahassee
April 16	Pensacola Navy	Tallahassee
April 23	Miss. Southern	Tallahassee
May 5	Florida	Gainesville
May 7	Miami	Coral Gables

## 1960 FRESHMAN SCHEDULE

March 17	Georgia	Tallahassee
March 24	Louisiana State	Tallahassee
April 2	Florida	Tallahassee
April 14	Mississippi State	Tallahassee
April 30	Pensacola JC	Tallahassee
May 5	Florida	Gainesville

## 1960 TENNIS ROSTER

NAME	HT.	WT.	AGE	CLASS	HOMETOWN
*Bellamy, Rebel	6-0	175	19	Jr.	Bakersfield, Cal.
Fasula, Ed	5-10	160	23	So.	Syracuse, N.Y.
Fields, Bill	6-3	180	25	Sr.	Miami
*Levy, Howard	5-8	160	20	Sr.	Miami Beach
McClain, Bill	6-0	180	20	Jr.	Manchester, Ga.
Sharp, Lloyd	6-0	165	22	Sr.	Jacksonville
Smith, Gordon	5-9	150	20	So.	Mansfield, O.
*Sutor, Alex	6-0	165	22	Jr.	Tallahassee

\*—Denotes letterman.

## FRESHMAN TENNIS ROSTER

NAME	HT.	WT.	AGE	HOMETOWN
Dale, Wally	5-11	156	18	Coral Gables
Jamison, Jamie	6-0	170	18	Coral Gables
Loop, Don	6-0	165	18	Jacksonville
Minoso, Adolph	6-0	160	18	Havana, Cuba
Monk, Don	6-1	180	18	Mansfield, O.

## FLORIDA STATE'S TENNIS HISTORY

CAPTAIN	W	L	PTS.	OWN	OPP.
Jim DeLoach	9	4	78	35	35
Jim Costello	11	2	78	30	30
Herb Quay Larry Dickson	9	7	79	60	60
Larry Dickson	7	8	63	64	64
Tom Babione	9	5	71	49	49
Jack Egan	15	2	119	33	33
Hal Schauss	13	5	105	51	51
Hal Schauss	10	6	86	54	54
Hal Schauss	8	7	71	64	64
Sonny Sellers	5	11	50	87	87
Lex Hester	9	7	72	70	70
Lex Hester	14	6	109½	70½	70½
TOTALS	119	70	981½	667½	667½

PAST TENNIS RESULTS

<b>1959</b>	3½ 5 4 0 7	Louisiana State Georgia Miami Georgia Tech Southern Illinois	5½ 4 9 5 2	6 6 6 6 8	Minnesota Florida Michigan State Indiana Indiana Howard	3 3 1 3 1 1	6 7 9 8 5 0	Florida State Jacksonville U. Pensacola Navy Georgia Tech	3 2 0 4 9	8 4 1 109½	Stetson Rollins Miami	1 5 8 70½	<b>1959</b>
<b>1958</b>	5 2 5 9	Georgia Georgia Tech Michigan State Jacksonville State	4 7 4 0	8 1 7 0	Howard Indiana Florida Mississippi State Louisiana State	1 3 8 2 7	1 3 9 8 1	Rollins Florida Mercer Stetson Georgia	8 9 0 1 8	1 9 72	Georgia Tech Mercer	8 0 70	<b>1958</b>
<b>1957</b>	0 8 3 3	Georgia Mercer Ga. Tech Michigan State	5 1 4 6 6	1 4 4 2	Duke Florida Murray State Miami Indiana	7 8 3 9 7	2 0 9 6 2	Florida Rollins Florida Southern Mercer Georgia	7 9 0 3 7	2 7 50	Georgia Tech Emory	7 2 87	<b>1957</b>
<b>1956</b>	3 9 7 6	Georgia Ohio State Southern Illinois Georgia Tech	6 0 2 3	0 3 9 7	Miami Florida Indiana Emory Mercer	9 6 8 0 2	3 0 8 7 7	Georgia Georgia Tech Emory Florida Southern Mercer	6 9 1 2 2	2 71	Florida	7 64	<b>1956</b>
<b>1955</b>	0 9 7 8	Presbyterian Georgia Auburn Ohio State	9 0 8 1 1	3 8 0 6	Pensacola Navy Georgia Tech Florida Southern Rollins Stetson	6 4 1 9 1	9 1 8 8 4	Mississippi Indiana Emory Auburn Georgia Tech	0 8 1 0 5	1 9 86	Pensacola Navy Emory	8 0 54	<b>1955</b>
<b>1954</b>	7 0 8 1 10	Tampa Miami Florida Southern Rollins Stetson	0 9 1 8 0	5 10 9 2 7	Davidson Georgia Tech Stetson Emory L.S.U. Concordia	4 1 0 0 8 0	6 7 3 1 8 7	Georgia Emory Georgia Tech Rollins Mercer Tampa	3 1 6 8 1 0	6 105	Florida Southern	1 51	<b>1954</b>
<b>1953</b>	6 8 8 1	(15-2) Georgia Jacksonville (Ala.) State Spring Hill L.S.U.	3 1 1 9 8	5 7 8 9 9	Loyola (N. O.) Kenyon Auburn Mercer Valdosta State Florida Southern	4 2 1 0 9 0	0 9 7 7 9 8	Rollins Valdosta State Georgia Emory Mercer Auburn	9 0 0 2 0 1	9 119	Florida Southern	0 33	<b>1953</b>
<b>1952</b>	2 5 5	Loyola (N. O.) Mercer Concordia (St. Louis)	5 4 0	6 2 9	Mercer Georgia Michigan Indiana Valdosta State	3 9 7 9 0	9 0 7 9 9	Valdosta State Miami Florida Southern Orlando AFB	0 9 2 0	2 71	Rollins	7 49	<b>1952</b>
<b>1951</b>	3 5 9 1	Georgia Concordia (St. Louis) Miami	5 3 1 8	9 3 1 2	Florida Southern Rollins Davidson Loyola (N. O.) Indiana	0 9 6 5 7	8 6 7 2 7	Emory Mercer Emory Jax Navy Mercer	1 3 2 6 2	0 9 63	Miami Florida Southern (Dixie Conference Champions)	9 0 64	<b>1951</b>
<b>1950</b>	0 0 7 9 8	Pensacola Navy Davidson Mississippi College Mercer Emory	9 9 0 4 1	3 9 4 7 1	Indiana Florida Southern Mercer Georgia Emory Presbyterian	6 0 0 5 2 7	7 8 6 1	Stetson Florida Southern Stetson Birm. Southern	2 3 3 6	0 79	Chapultepec Sporting Club (Dixie Conference Champions)	9 60	<b>1950</b>
<b>1949</b>	6 5 9 9	(11-2) Mercer Oglethorpe Mississippi College Mississippi College Millsaps	1 1 0 0 3	5 5 6 7 3	Charleston College Florida Southern Mississippi College Mississippi College Florida Southern	3 4 3 2 5	4 5 8	Stetson Emory Mercer	5 2 1	6 78	Stetson (Dixie Conference Champions)	3 30	<b>1949</b>
<b>1948</b>	3 1 9 9	(9-4) Stetson Florida Southern Mercer Middle Georgia	6 8 0 0	9 9 2 6	Georgia (Savannah Br.) Troy State Emory Stetson	0 0 2 3	1 9 9 3	Emory Middle Georgia Georgia (Savannah Br.)	6 0 0 0	0 8 78	Florida Southern Troy State (Dixie Conference Champions)	9 1 35	<b>1948</b>

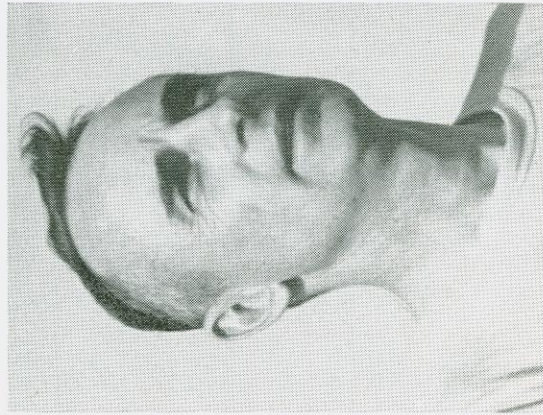

**MIKE LONG**  
Head Track Coach

# TRACK

Already recognized as one of the finest cinder coaches in the South, personable, hard-working Mike Long is entering his sixth year as Florida State University's track coach.

Take a look at the Seminole record during Long's five seasons—23 victories against only four losses in dual competition and a host of impressive team championships. That is an .852 percentage that will be hard to match.

Long's building program for the Seminoles reached a zenith in 1958, when FSU was undefeated in dual meets and was generally recognized as one of the South's best teams. Last season, the Seminoles lost only to Southeastern Conference champion LSU in four dual starts and won championships in the Coliseum Relays, Piedmont Relays, Florida AAU, and Georgia AAU.

The Seminoles have their work cut out this season. They will face four tough opponents in dual action and compete in some of the nation's more outstanding meets (Florida Relays, Texas Relays, Penn Relays).

Gone from last year's team are five of the top seven point producers, including 440 and low hurdles record-holder Jim Casteel, 880 ace Doyle Ruff, high hurdles whiz Tom Chivers, and pole vaulter Dick Elwood. But solid performers like Ted Keen (sprints and pole vault), Ron Harrison (440 and relays), Tom Keeney (mile and two miles), Kent Mills (two miles), and Don Ostergaard (shot and discus) should make for another fine season.

Long came to Florida State in 1953 as an assistant coach in football and basketball. As head track coach, he now limits his abilities to running the show on the cinders. Before graduating from Minnesota in 1937, Mike established himself as an outstanding performer by winning the regional Olympic pole vault title in 1936.

Mike came to FSU from Fort Myers, where he was head basketball and track coach and an assistant football coach. Previously he had coached high school sports in Sarasota.

## 1960 TRACK SCHEDULE

DATE	OPPONENT	SITE
Feb. 20	Coliseum Relays	Montgomery, Ala.
March 12	Miami (Fla.)	Tallahassee
March 19	Furman	Tallahassee
March 24	Louisiana State	Tallahassee
March 26	Florida Relays	Gainesville
April 1-2	Texas Relays	Austin, Tex.
April 9	Southwestern Relays	Lafayette, La.
April 16	Piedmont Relays	Greenville, S. C.
April 23	Florida	Gainesville
April 29-30	Penn Relays	Philadelphia, Pa.
May 7	Florida AAU	Miami
May 28	Georgia AAU	Atlanta, Ga.
June 10	Meet of Champions	Houston, Tex.
June 16-17	NCAA Championships	Berkeley, Cal.

## FSU TRACK AND FIELD RECORDS

EVENT	HOLDER	MARK	YEAR
100	(John Poston Jack Terwilliger)	9.6	1952 1958
220	John Poston	20.8	1952
440	Jim Casteel	47.0	1958
880	Doyle Ruff	1:54.9	1959
Mile	Mike Conley	4:05.7	1958
Two-Mile	Kent Mills	9:31.4	1959
120 HH	Tom Chivers	15.1	1959
220 LH	Jim Casteel	23.6	1958
Mile Relay	(Terwilliger, Ruff Conley, Casteel)	3:14.4	1958
Two-Mile Relay	(Jones, Nye, Ruff, Keeney)	7:49.1	1959
Shot Put	(Don Ostergaard Charles Drago)	49.8 49.8	1959 1959
Discus	Charles Drago	154-10 1/2	1959
Javelin	Jerry Henderson	227-5	1958
Pole Vault	Dick Elwood	13-7 3/4	1959
High Jump	Lloyd Lassen	6-2	1956
Broad Jump	Carlos Fraundorfer	23-3 1/2	1954
Most points, one meet	(Tom Bowman, 1950 vs. Howard)	28	1959
Most points, one season	(Tom Bowman, 1950)	152 1/4	
Most points, career	(Carlos Fraundorfer, 1952-55)	287 3/4	

## FLORIDA STATE'S TRACK HISTORY

CAPTAIN	W	L	T	OWN PTS.	OPP. PTS.
None	0	3	0	143 1/2	244 1/2
Al Bradford	5	1	0	495 1/6	279 5/6
Max Watson	5	1	0	436 5/6	330 1/2
John Poston	6	1	0	510 1/2	402
Dick Mize	3	3	0	408 1/3	359 1/6
C. Fraundorfer	1	6	0	390	429
Ron Weaver	5	1	0	435 1/3	322
Ron Weaver	7	1	0	605 1/12	389 5/12
Joe Davis	4	1	0	388	253
(Mike Conley J. Terwilliger)	4	0	0	342 2/5	175 3/5
(Jim Casteel Dick Elwood)	3	1	0	333 1/2	201 1/2
TOTALS	43	19	0	4489	3387

## 1960 TRACK ROSTER

NAME	EVENT	Ht.	Wt.	AGE CLASS	HOMETOWN
Arnold, Benny	J	5-10	170	21 Jr.	Jacksonville
Brocksmith, Jack	MD	6-0	150	20 So.	Dayton, O.
Crawford, Keith	BJ	5-9	150	20 Jr.	Jacksonville
Davis, Bill	MD	5-11	155	19 So.	Miami
Edney, Tim	BJ, J	6-0	170	20 So.	Montgomery, Ala.
Ellis, Dave	H	6-1	155	20 So.	Orlando
Flandreau, Denny	PV	6-0	170	20 So.	Paris, Ky.
*George, Ben	D	5-9	150	21 Sr.	Miami
*Grizzard, Claude	H	6-2	190	21 Sr.	Atlanta, Ga.
Harrell, Bobby	MD	5-10	155	20 So.	Lave Oak
*Harrison, Ron	MD	6-2	180	22 Sr.	Orlando
Hays, Edwin	PV	6-1	158	20 So.	Thomasville, Ga.
Higgins, Jim	W	6-1	195	21 Jr.	Tallahassee
*Jones, Roy	MD	6-2	175	25 Sr.	Tallahassee
*Keen, Ted (Capt.)	S, PV	5-10	160	22 Sr.	Atlanta, Ga.

\*—Denotes letterman.

## FRESHMAN TRACK ROSTER

NAME	EVENT	Ht.	Wt.	AGE	HOMETOWN
Amack, Bryant	MD	5-8	150	18	Coral Gables
Barton, Dennis	D	6-0	150	19	Fort Lauderdale
Davis, Don	S	5-10	165	18	Atlanta, Ga.
Ford, Franklin	H, PV	6-0	160	18	Montgomery, Ala.
Hamilton, Mike	S	5-10	155	18	Orlando
Houston, Tom	MD	5-9	150	18	Orlando

KEY: S—Sprints; MD—Middle Distance; D—Distance; H—Hurdles; BJ—Broad Jump; HJ—High Jump; J—Javelin; W—Weights.

## PAST TRACK RESULTS

YEAR	NAME	EVENT	Ht.	Wt.	AGE	RESULTS	HOMETOWN
1959	90 1/3	(3-1) Miami	41 2/3		82 1/6	Florida	48 5/6
	58	La. State	83		333 1/2		201 1/2
	108	Furman	28				
1958	101 1/3	(4-0) Furman	84 2/3		88	Miami	41
	79	Roanoke	43		342 2/5		175 3/5
	74 1/15	Florida	56 14/15				
1957	89	(4-1) Mississippi Southern	42		81	Miami (Fla.)	49
	77	Georgia	53		64	Florida	67
	77	Ga. Tech	42		388		253
1956	89	(7-1) Mississippi Southern	32		92 3/4	Miami	38 1/4
	83 1/3	Mercer	3		64 1/3	Ga. Tech	59 1/3
	83 1/3	Davidson	76 1/2		64 1/3	Georgia	46 1/3
	87	Loyola	44		41	Florida	90
1955	101	(5-1) Mercer	30		73	Miami	58
	67 1/3	Georgia	47		68	Mississippi Southern	58
	58 2/3	Ga. Tech	72 1/3		435 1/3		322
	58 2/3	Loyola	44		605 1/12		389 5/12
	84	(1-6) Mercer	47		60	Miami	71
1954	53 1/2	Georgia	60 1/2		62	Mississippi Southern	69
	53 1/2	Ga. Tech	58		390		429
	38 1/2	Loyola	71 3/4				
	38 1/2	Alabama	51 3/4				
	84	(0-3) Mercer	82			College	70 1/2

NAME	EVENT	Ht.	Wt.	AGE CLASS	HOMETOWN
*Keene, Tom	D	6-0	150	21 Sr.	Miami
*Long, Steve	HJ	6-2	170	21 Jr.	Tallahassee
Long, Terry	MD	5-8	145	20 So.	Tallahassee
Maroon, Jim	BJ, J	5-9	150	19 So.	Miami
*Mills, Kent	D	5-10	150	22 Jr.	Pontiac, Mich.
*Nye, Charlie	MD	5-11	155	22 Sr.	Orlando
O'Brien, Mike	HJ	5-8	145	19 So.	Coral Gables
*Ostergard, Don	W	6-3	220	20 Jr.	Ft. Myers
*Roberts, Don	MD	5-10	140	21 Jr.	Orlando
Smith, George	HJ	6-4	170	21 So.	Miami
Taylor, Chuck	BJ	6-0	160	21 Jr.	Chicago, Ill.
Thomas, Billy	PV	5-11	165	20 So.	Montgomery, Ala.
Till, Quentin	S	5-9	145	19 So.	Coral Gables
Welch, Billy	H, BJ	6-0	160	20 So.	Jacksonville
Wills, Bobby	J	6-2	180	20 So.	Albany, Ga.

PV—Pole Vault;

YEAR	NAME	EVENT	Ht.	Wt.	AGE	RESULTS	HOMETOWN
1953	Johnson, Craig	S	5-10	150	18	Atlanta, Ga.	Atlanta, Ga.
	Kraft, Herbie	BJ, HJ	6-0	155	18	Atlanta, Ga.	Atlanta, Ga.
	Parkman, Ralph	MD	6-0	168	18	Carrollton, Ga.	Carrollton, Ga.
	Pulsinelli, Bob	W	6-1	175	18	Bound Brook, N. J.	Bound Brook, N. J.
1952	Sellers, Neil	MD	5-10	150	18	South Broward	South Broward
	Smith, Bobby	W	5-11	185	18	Birmingham, Ala.	Birmingham, Ala.
	85 1/3	(3-3) Mercer	45 2/3		65	Miami	66
	72 1/2	Georgia	63 1/4		58	Mississippi Southern	73
1951	72 1/2	Loyola	36 1/4		408 1/3		359 1/6
	55	(La.)	75				
	72 1/3	(6-1) Davidson	58 2/3		66 1/2	Georgia	45 1/2
	52	Loyola	79		86	Mississippi College	45
1950	78 1/2	Mercer	52 1/2		88 2/3	Miami	62 1/3
	65 1/2	Ga. Tech	59		510 1/2		402
	28	(5-1) Duke	104		85	College	48 1/2
	80 2/3	Mercer	50 1/3		436 5/6	Howard	46
1949	80 1/3	Davidson	73 1/6		495 1/6	(Dixie Conference Champions)	330 1/2
	80 1/3	Emory	8 1/2				
	82 1/2	Mississippi					
	82 1/2	Mississippi					
1948	35	(5-1) Miami	95		109	College	55 1/2
	89 1/3	Mercer	41 2/3		495 1/6	Howard	17
	100 1/3	Emory	30 2/3				279 5/6
	86	Florida Southern	40			(Dixie Conference Champions)	
1947	75 1/2	Mississippi					
	49	(0-3) Mercer	82			College	70 1/2
	34	Miami	92				244 1/2
	60 1/2	Mississippi			143 1/2		